

## **Appendix D**

Phase I Environmental Site Assessment, Future Storage Yard,  
APN 330-080-006, Perris California  
Advantage Environmental Consultants  
January 4, 2022



## **PHASE I ENVIRONMENTAL SITE ASSESSMENT**

Future Storage Yard  
Assessor's Parcel Number (APN): 330-080-006  
Perris, California 92570

AEC Project No. 21-259SD  
January 4, 2022

*Prepared for:*

CSLM Construction, Inc.  
5753 Santa Ana Canyon, Suite 137  
Anaheim, CA 92807

*Prepared by:*

Advantage Environmental Consultants, LLC  
145 Vallecitos De Oro, Suite 201  
San Marcos, California 92069  
Phone (760) 744-3363 • FAX (760) 744-3383



January 4, 2022

CSLM Construction, Inc.  
Attention: Cornelius Marinescu, President  
5753 Santa Ana Canyon, Suite 137  
Anaheim, CA 92807

Subject: **Phase I Environmental Site Assessment**  
Future Storage Yard  
Assessor's Parcel Number: 330-080-006  
Perris, CA 92570  
AEC Project No. 21-259SD

Dear Mr. Marinescu:

Advantage Environmental Consultants, LLC (AEC) has performed a Phase I Environmental Site Assessment (ESA) in conformance with the scope and limitations of American Society for Testing and Materials Practice E 1527-21 and 40 Code of Federal Regulations Part 312 of the 5.94-acre property known as Riverside County Assessor's Parcel Number (APN) 330-080-006 located to the north of Mapes Road in the City of Perris, Riverside County, California. This ESA included public environmental agency and historical record reviews, interviews, site observations, and report preparation. This report includes AEC's findings, conclusions, recommendations, and supporting documentation.

We appreciate the opportunity to be of service on this project. If you should have any questions regarding this report, or if we can be of further assistance, please contact us at (760) 744-3363.

Sincerely,

**ADVANTAGE ENVIRONMENTAL CONSULTANTS, LLC**

A handwritten signature in blue ink, appearing to be 'T. Jacquay', written over a horizontal line.

Todd Jacquay  
Branch Manager  
Western Regional Office

A handwritten signature in blue ink, appearing to be 'Gregory N. Stull', written over a horizontal line.

Gregory N. Stull  
Project Manager  
Western Regional Office

---

---

## TABLE OF CONTENTS

---

---

<b>1.0</b>	<b>INTRODUCTION.....</b>	<b>1</b>
1.1	PURPOSE.....	1
1.2	DETAILED SCOPE OF SERVICES .....	2
1.3	SIGNIFICANT ASSUMPTIONS .....	2
1.4	LIMITATIONS AND EXCEPTIONS.....	3
1.5	SPECIAL TERMS AND CONDITIONS.....	3
1.6	USER RELIANCE.....	3
<b>2.0</b>	<b>SITE DESCRIPTION.....</b>	<b>5</b>
2.1	LOCATION AND LEGAL DESCRIPTION.....	5
2.2	SITE AND VICINITY GENERAL CHARACTERISTICS .....	5
2.3	CURRENT USE OF THE SITE .....	5
2.4	DESCRIPTION OF STRUCTURES, ROADS, OTHER IMPROVEMENTS ON THE SITE .....	5
2.5	CURRENT USES OF THE ADJOINING PROPERTIES .....	5
<b>3.0</b>	<b>USER PROVIDED INFORMATION.....</b>	<b>7</b>
3.1	TITLE RECORDS .....	7
3.2	ENVIRONMENTAL LIENS OR ACTIVITY AND USE LIMITATIONS .....	7
3.3	SPECIALIZED KNOWLEDGE .....	7
3.4	COMMONLY KNOWN OR REASONABLY ASCERTAINABLE INFORMATION.....	7
3.5	VALUATION REDUCTION FOR ENVIRONMENTAL ISSUES .....	7
3.6	OWNER, PROPERTY MANAGER, AND OCCUPANT INFORMATION.....	7
3.7	REASON FOR PERFORMING PHASE I ESA.....	7
<b>4.0</b>	<b>RECORDS REVIEW.....</b>	<b>8</b>
4.1	STANDARD ENVIRONMENTAL RECORD SOURCES .....	8
4.2	ADDITIONAL ENVIRONMENTAL RECORD SOURCES.....	13
4.3	PHYSICAL SETTING SOURCES .....	13
4.3.1	Topography and Hydrology.....	14
4.3.2	Geology .....	14
4.3.3	Hydrogeology .....	14
4.4	HISTORICAL USE INFORMATION .....	14
4.4.1	Aerial Photographs.....	15
4.4.2	Topographic Maps .....	16
4.4.3	State of California Geologic Energy Management Division .....	17
<b>5.0</b>	<b>SITE RECONNAISSANCE.....</b>	<b>18</b>
5.1	METHODOLOGY AND LIMITING CONDITIONS.....	18
5.2	GENERAL SITE SETTING .....	18
5.3	SITE OBSERVATIONS .....	18
<b>6.0</b>	<b>INTERVIEW INFORMATION.....</b>	<b>20</b>
6.1.	Interview With Owner .....	20
6.2	Interview With Site Manager .....	20
6.3	Interviews With Occupants .....	20
6.4	Interview With Local Government Official .....	20
6.5	Interview With Others.....	20
<b>7.0</b>	<b>ADDITIONAL SERVICES.....</b>	<b>21</b>

<b>8.0</b>	<b>FINDINGS, OPINIONS, CONCLUSIONS AND RECOMMENDATIONS .....</b>	<b>22</b>
<b>9.0</b>	<b>DEVIATIONS AND DATA GAPS .....</b>	<b>23</b>
<b>10.0</b>	<b>REFERENCES.....</b>	<b>24</b>
<b>11.0</b>	<b>SIGNATURES AND QUALIFICATIONS OF ENVIRONMENTAL PROFESSIONALS .....</b>	<b>25</b>
<b>12.0</b>	<b>APPENDICES</b>	
12.1	VICINITY MAP	
12.2	SITE PLAN	
12.3	SITE PHOTOGRAPHS	
12.4	REGULATORY DATABASE REPORT	
12.5	SUPPORTING DOCUMENTATION	
12.6	QUALIFICATIONS OF THE ENVIRONMENTAL PROFESSIONALS	

---

## 1.0 Introduction

### 1.1 Purpose

---

The purpose of this Phase I Environmental Site Assessment (ESA) prepared by Advantage Environmental Consultants, LLC (AEC) is to provide a professional opinion on the presence of recognized environmental conditions and other suspect environmental conditions in connection with the Site, as they existed on the date of the site inspection, and to recommend whether further investigation is required. American Society for Testing and Materials (ASTM) Standard Practice E 1527-21, Standard Practice for Environmental Site Assessments: Phase I Environmental Site Assessment Process, defines good commercial and customary practice for conducting an environmental site assessment of a parcel of commercial real estate with respect to the range of contaminants pertinent to the scope of the Comprehensive Environmental Response, Compensation and Liability Act (CERCLA), as well as petroleum products. As such, this ESA is intended to satisfy one of the threshold criteria for satisfying the landowner liability protections to CERCLA liability assuming compliance with other elements of the defense. In other words, this ESA represents one of the practices that constitute “all appropriate inquiry” into the previous ownership and uses of the property consistent with good commercial or customary practice, as defined in 42 USC Section 9601(35)(B) and 40 CFR Part 312.

The goal of the process is to identify RECs, which are defined by the Practice as “the presence or likely presence of any hazardous substances or petroleum products in, on, or at a property: 1) due to any release to the environment; 2) under conditions indicative of a release to the environment; or 3) under conditions that pose a material threat of a future release to the environment. The term recognized environmental condition includes hazardous substances or petroleum products even under conditions in compliance with laws. The term is not intended to include de minimis conditions that generally do not present a material risk of harm to public health or the environment and that generally would not be the subject of an enforcement action if brought to the attention of appropriate governmental agencies.

The term "environment" is defined in CERCLA 42 USC 9601(8) as "(A) the navigable waters, the water of the contiguous zone, and the ocean waters of which the natural resources are under the exclusive management authority of the United States under the Magnuson-Stevens Fishery conservation and Management Act, and (B) any other surface water, ground water, drinking water supply, land surface or subsurface strata, or ambient air within the United States or under the jurisdiction of the United States.

The term “release” means any spilling, leaking, pumping, pouring, emitting, emptying, discharging, injecting, escaping, leaching, dumping, or disposing into the environment (including the abandonment or discarding of barrels, containers, and other closed receptacles containing any hazardous substance or pollutant or contaminant), but excludes (A) any release which results in exposure to persons solely within a workplace, with respect to a claim which such persons may assert against the employer of such persons, (B) emissions from the engine exhaust of a motor vehicle, rolling stock, aircraft, vessel, or pipeline pumping station engine, (C) release of source, byproduct, or special nuclear material from a nuclear incident, as those terms are defined in the Atomic Energy Act of 1954 [42 U.S.C. 2011 et seq.], if such release is subject to requirements with respect to financial protection established by the Nuclear Regulatory Commission under section 170 of such Act [42 U.S.C. 2210], or, for the purposes of 42 USC 9604 or any other response action, any release of source byproduct, or special nuclear material from any processing

---

site designated under section 7912(a)(1) or 7942(a) of this title, and (D) the normal application of fertilizer.

## **1.2 Detailed Scope of Services**

---

The Phase I ESA was conducted in accordance with generally accepted Phase I industry standards using ASTM Standard Practice E 1527-21 and 40 Code of Federal Regulations (CFR) Part 312. The following services were provided for this assessment:

- An evaluation of standard environmental record sources contained within Federal, State and local environmental databases within specific search distances.
- An evaluation of additional environmental record sources obtained from local regulatory departments/agencies.
- A qualitative evaluation of the physical characteristics of the Site through a review of published topographic, geologic, and hydrogeologic maps; published groundwater data; and area observations to characterize surface water flow in the Site area.
- An evaluation of past Site and adjacent/nearby property uses through a review of historical resources.
- A physical inspection of the Site (interior and exterior) conducted to search for conditions indicative of potential environmental concerns including underground storage tanks (USTs), aboveground storage tanks (ASTs), associated tank piping; stained soil or pavement; equipment that may contain or have historically contained polychlorinated biphenyls (PCBs); and other potential environmental concerns as defined in the ASTM E 1527-21 standard.
- A physical assessment of indications of past uses and visual observations of adjacent and surrounding properties (from curbside or public spaces) to assess potential impacts to the Site.
- Interviews completed with the client, a representative of the Site owner and a local regulatory official.
- The preparation of this Phase I ESA report, which includes the findings of the study and our opinion regarding their level of significance. Conclusions have been drawn based on the significance levels of the findings with subsequent recommendations provided.

## **1.3 Significant Assumptions**

---

This Phase I ESA was conducted in accordance with ASTM guidelines and 40 CFR Part 312 for the performance of such assessment. No other warranties either express or implied, are made by AEC. AEC's evaluations, analyses, and opinions should not be taken as representations regarding subsurface conditions or the actual value of the Site. Subsurface conditions may differ from the conditions implied by the surficial observations, and can only be reliably evaluated through intrusive techniques.

Documentation and data provided by the client, designated representatives, other interested third parties, or from the public domain, and referred to in the preparation of this assessment, are

assumed to be complete and correct and have been used and referenced with the understanding that AEC assumes no responsibility or liability for their accuracy. AEC's conclusions are based upon such information and documentation and on our observations of Site conditions, as they existed on the date of the site inspection. Because Site conditions may change significantly over a short period of time and additional data may become available, data reported and conclusions drawn in this report are limited to current conditions and may not be relied upon on a significantly later date.

---

#### **1.4 Limitations and Exceptions**

---

Reasonable efforts have been made during this assessment to uncover evidence of USTs, ASTs and ancillary equipment associated with such features. "Reasonable efforts" are limited to information gained from visual observation of unobstructed areas, recorded database information held in public record, and available information gathered from interviews. Such methods may not identify subsurface equipment that may have been hidden from view due to paving, construction or debris pile storage, or incorrect information from sources.

This investigation was not an environmental compliance audit. While some observations and discussion in this report may address conditions and/or operations that may be regulated, the regulatory compliance of those conditions and/or operations is outside the scope of this investigation. Nothing in this report constitutes a legal opinion or legal advice. For information regarding specific individual or organizational liability, AEC recommends consultation with independent legal counsel.

According to 40 CFR Part 312, Standards and Practices for All Appropriate Inquiry: Final Rule, CERCLA liability rests with the owner or operator of a property and not with an environmental professional hired by the prospective landowner and who is not involved with the ownership or operation of the property. This report meets the requirements set forth in 40 CFR Part 312 Standards and Practices for All Appropriate Inquiries; Final Rule. However, in order to qualify for certain landowner liability protections under CERCLA. Bona Fide Prospective Purchasers, Contiguous Property Owners, and/or Innocent Landowners must meet additional requirements of CERCLA (42 U.S.C. 9601 (35)(B)).

This ESA does not address non-scope ASTM considerations including asbestos, lead-based paint, radon gas, mold, lead in drinking water, wetlands, protected environments and habitat, industrial hygiene concerns, indoor air quality (unrelated to releases of hazardous substances and petroleum products) and high voltage power lines.

---

#### **1.5 Special Terms and Conditions**

---

No special terms and conditions between AEC and the client pertinent to the findings of this ESA or methodology used to complete this assessment are noted. In addition, AEC does not have a financial interest in the Site.

---

#### **1.6 User Reliance**

---

This report was prepared for use solely and exclusively by the client and is not for the use or benefit of, nor may it be relied upon by, any other person or entity for any purpose without the advance written consent of AEC. AEC makes no representation to any third party except that it has used the degree of care and skill ordinarily exercised by a reasonable prudent environmental



professional in the same community and in the same time frame given the same or similar facts and circumstances. No other use or disclosure is intended or authorized by AEC. In the preparation of this ESA, AEC has used the degree of care and skill ordinarily exercised by a reasonably prudent environmental professional in the same community and in the same time frame given the same or similar facts and circumstances. No other warranties are made to any third party, either express or implied.

---

## **2.0 Site Description**

### **2.1 Location and Legal Description**

---

The Site is approximately 5.94-acres in size and is located to the north of Mapes Road in the City of Perris, Riverside County, California. The Site is further identified by Riverside County Assessor's Parcel Number 330-080-006. The Site is situated generally to the west of Goetz Road and to the east of South A Street in a mixed-use area to the southeast of the Southern California Railway Museum and to the west of the Perris Valley Airport. A Vicinity Map depicting the general location of the Site is included in Section 12.1.

### **2.2 Site and Vicinity General Characteristics**

---

The Site and its adjacent/nearby properties are situated in an area comprised primarily of commercial/light-industrial properties to the north, northeast, and northwest, residential properties to the southwest, and vacant properties to the southeast and south (beyond Mapes Road). Additional details pertaining to the Site and its adjoining properties are provided in the sections below.

### **2.3 Current Use of the Site**

---

A gravel roadway traverses the central portion of the Site in a north to south orientation. Multiple office trailers/modular buildings are stored over asphalt-base ground cover in the northern portion of the Site.

### **2.4 Description of Structures, Roads, Other Improvements on the Site**

---

No permanent habitable structures are present at the Site. Site improvements are limited to the central gravel access roadway, asphalt-base ground cover in the northern and central portions, perimeter chain link fencing, and an access gate to the south along Mapes Road. Electricity and natural gas in the area are provided by Southern California Edison and The Gas Company, respectively. Potable water and sanitary sewer service in the area is provided by the Eastern Municipal Water District. A Site Plan is included in Section 12.2. Photographs taken of the Site during the Site visit are included in Section 12.3.

### **2.5 Current Uses of the Adjoining Properties**

---

The area surrounding the Site consists generally of commercial/light-industrial properties, vacant land, and residential properties. AEC performed a visual inspection of adjoining properties from adjacent sidewalks and other access points. The following table identifies the adjacent property uses:

---

<b>Direction</b>	<b>Adjoining Property Use</b>
<b>North</b>	Commercial/Light-Industrial Storage Yard for the Southern California Railway Museum
<b>South</b>	Mapes Road, then vacant and undeveloped land
<b>East</b>	A commercial/light-industrial property (Rokstad- 2282 Goetz Road) and a former residential property (2314 Goetz Road) to the northeast and vacant and undeveloped land to the southeast
<b>West</b>	Commercial/light-industrial storage yard to the northwest and residential properties (including a mobile home park) to the southwest

No significant environmental concerns to the Site relative to the adjacent properties were noted.

### **3.0 User Provided Information**

#### **3.1 Title Records**

---

No environmentally related liens, deed restrictions or activity and use limitations pertaining to the Site were noted during research completed with the Riverside County Tax Assessor. The client is also unaware of such encumbrances recorded against the Site.

#### **3.2 Environmental Liens or Activity and Use Limitations**

---

The client is unaware of environmental related liens or activity use limitations (i.e. engineering or institutional controls) that are related to potential environmental issues at the Site.

#### **3.3 Specialized Knowledge**

---

The client is unaware of specialized knowledge pertinent to potential recognized environmental conditions at the Site.

#### **3.4 Commonly Known or Reasonably Ascertainable Information**

---

The client is unaware of commonly known or reasonably ascertainable information pertinent to potential recognized environmental conditions at the Site.

#### **3.5 Valuation Reduction for Environmental Issues**

---

The client is unaware of information pertaining to the relationship of the purchase price or appraised value to the estimated fair market value of the Site that might indicate that significant contamination exists.

#### **3.6 Owner, Property Manager, and Occupant Information**

---

The Site is currently vested in CSLM Construction, Inc., a California corporation. The Site owner is also considered to be the property manager. The Site is currently partially used for storage/repair of office trailers/modular buildings.

#### **3.7 Reason for Performing Phase I ESA**

---

AEC has been retained to conduct this Phase I ESA to identify environmental issues which may be present at the Site.

## 4.0 Records Review

### 4.1 Standard Environmental Record Sources

AEC reviewed Federal, State and local environmental databases provided by Environmental Risk Information Service (ERIS) for information pertaining to documented and/or suspected releases of regulated hazardous substances and/or petroleum products within specified search distances.

AEC also reviewed unmappable sites listed in the environmental database report by cross-referencing addresses and site names. Unmappable sites are sites that cannot be plotted with confidence but can be located by zip code or city name. In general, a site cannot be mapped because of inaccurate or missing location information in the record provided by the regulatory agency. No unmappable sites were identified in the ERIS database report. Detailed descriptions of each database and their data release frequency are included in the ERIS report, included in Section 12.4.

The following standard ASTM Federal databases related to potential on-site and off-site sources of contamination were reviewed and interpreted by AEC:

Federal Databases	Search Distance From Site
Formerly Utilized Sites Remedial Action Program (DOE FUSTRAP)	One-mile
National Priorities List (NPL)	One mile
National Priority List – Proposed (Proposed NPL)	One mile
Deleted National Priorities List (Deleted NPL)	One-half mile
Superfund Enterprise Management System (SEMS)	One-half mile
SEMS Archive Sites (SEMS Archive)	One-half mile
Open Dump Inventory (ODI)	One-half mile
Comprehensive Environmental Response, Compensation, and Liability Information System (CERCLIS)	One-half mile
Open Dump Inventory on Indian Lands (IODI)	One-half mile
CERCLIS No Further Remedial Action Planned (CERCLIS NFRAP)	One-half mile
CERCLIS Liens (CERCLIS LIENS)	One-half mile
Resource Conservation and Recovery Act (RCRA CORRACTS) Corrective Action	One mile
RCRA non-CORRACTS Treatment, Storage, and Disposal (TSD) Facilities	One-half mile
RCRA Large-Quantity Generator (LQG)	One-eighth mile
RCRA Small-Quantity Generator (SQG)	One-eighth mile
RCRA Very Small Quantity Generator (VSQG)	One-eighth mile
RCRA Non-Generators (RCRA NON-GEN)	One-eighth mile
Federal Engineering Controls (FED ENG)	One-half mile
Federal Institutional Controls (FED INST)	One-half mile
Land Use Control Information System (LUCIS)	One-half mile
Emergency Response Notification System (ERNS)	One-eighth mile
Federal Brownfields (FED BROWNFIELDS)	One-half mile
FEMA Underground Storage Tank Listing (FEMA UST)	One-quarter mile
Facility Response Plan (FRP)	One-quarter mile
Historical Gas Stations (HIST GAS STATIONS)	One-quarter mile
Petroleum Refineries (REFN)	One-quarter mile
Petroleum Product and Crude Oil Rail Terminals (BULK TERMINAL)	One-quarter mile
Superfund Enterprise Management System Liens (SEMS LIEN)	Property only
Superfund Decision Documents (SUPERFUND ROD)	One mile

The following Standard ASTM State/Local databases related to potential on-site and off-site sources of contamination were also searched and reviewed:

<b>State/Local Databases</b>	<b>Search Distance From Site</b>
State Response Sites (RESPONSE)	One mile
EnviroStor Database (ENVIROSTOR)	One mile
Delisted EnviroStor Database (DELISTED ENVS)	One mile
Solid Waste Information System (SWF/LF)	One-half mile
Solid Waste Disposal Sites with Waste Constituents Above Hazardous Waste Levels (SWRCB SWF)	One-half mile
EnviroStor Hazardous Waste Facilities (HWP)	One mile
Solid Waste Assessment Test (SWAT)	One-half mile
Construction and Demolition Debris Recyclers (C&D DEBRIS RECY)	One-half mile
Recycling Centers (RECYCLING)	One-half mile
Listings of Certified Processors (PROCESSORS)	One-half mile
Listing of Certified Drop-off, Collection, and Community Service Programs (CONTAINER RECY)	One-half mile
Land Disposal Sites (LDS)	One-half mile
Leaking Underground Fuel Tank Reports (LUST)	One-half mile
Delisted Leaking Storage Tanks (DLST)	One-half mile
Permitted Underground Storage Tanks (UST) in Geotracker	One-eighth mile
Proposed Closure of Underground Storage Tank Cases (UST Closure)	One-half mile
Historical Hazardous Substance Storage Information Database (HHSS)	One-eighth mile
Statewide Environmental Evaluation and Planning System (UST SWEEPS)	One-quarter mile
Aboveground Storage Tanks (AST)	One-eighth mile
SWRCB Historical Aboveground Storage Tanks (AST SWRCB)	One-quarter mile
Oil and Gas Facility Tanks (TANK OIL GAS)	One-quarter mile
Delisted Storage Tanks (DELISTED TNK)	One-eighth mile
California Environmental Reporting System Tanks (CERS TANK)	One-quarter mile
Delisted California Environmental Reporting System Tanks (DELISTED CTNK)	One-quarter mile
Historical Hazardous Substance Storage Container Information (HIST TANK)	One-quarter mile
Site Mitigation and Brownfields Reuse Program Facility Sites with Land Use Restrictions (LUR)	One-half mile
CALSITES Database (CALSITES)	One-half mile
Hazardous Waste Management Program Facility Sites with Deed/Land Use Restrictions (HLUR)	One-half mile
Deed Restriction and Land Use Restriction (DEED)	One-half mile
Voluntary Cleanup Program (VCP)	One-half mile
GeoTracker Cleanup Sites Data (CLEANUP SITES)	One-half mile
Delisted County Records (DELISTED COUNTY)	One-eighth mile
Leaking Underground Storage Tanks on Indian Lands (INDIAN LUST)	One-half mile
Underground Storage Tanks on Indian Lands (INDIAN UST)	One-eighth mile
Delisted Tribal Leaking Storage Tanks (DELISTED ILST)	One-half mile
Delisted Tribal Underground Storage Tanks (DELISTED IUST)	One-eighth mile
Riverside County Local Oversight Program List (LOP RIVERSIDE)	One-half mile
Riverside County Underground Storage Tanks (UST RIVERSIDE)	One-eighth mile

Descriptions/sources of each of the above referenced regulatory databases and the dates these databases were last updated by the applicable regulatory agencies are included in the ERIS report.

**Subject Site**

The Site is not listed on any of the standard ASTM databases reviewed in the ERIS database report.

**Adjoining and Nearby Properties**

Several listings for adjoining and nearby properties are identified in the standard regulatory databases within a one mile search radius from the subject Site. The following table presents a summary of the listed facilities and an opinion regarding their potential impact to the Site.

Listed Property and Address	Database(s)	Mapped Distance and Direction From Site	Details	Significant Concern To Site?
Rokstad Power, Inc. 2282 Goetz Road	RCRA-NON GEN	Adjacent East 0.12-mile	Referenced with no compliance monitoring and enforcement (violation) records associated with this facility as of June of 2021. Referenced as a non-generator of hazardous waste.	No
Old Castle Precast 2020 Goetz Road Unit B	CERS TANK	0.25-mile NNE	Referenced on the CERS TANK database as a facility that stores chemicals with above-ground storage tanks and hazardous waste generation. Multiple violations reported from inspections completed in 2019 and 2020 however, all appeared to be administrative in nature and not indicative of significant release to the subsurface.	No
Global Plastics, Inc. Global Pet, Inc. 145 Malbert Street	RCRA TSD C&D DEBRIS RECY	0.47-mile North	Referenced with no compliance monitoring and enforcement (violation) records associated with this facility as of June of 2021. Referenced as a non-generator of hazardous waste. Referenced on the C&D DEBRIS RECY database as a plastic reclaimers/plastics manufacturing facility.	No
Go Green Recycling 164 Malbert Street, Suite A-2	RECYLING	0.50-mile North	Referenced as an operational recycling facility since July of 2011. No records of a release.	No

Listed Property and Address	Database(s)	Mapped Distance and Direction From Site	Details	Significant Concern To Site?
Pinacate Middle School Expansion 1990 South A Street	ENVIROSTOR	0.69-mile Northwest	Evaluated for a school site with former uses as agricultural purposes under DTSC oversight. Sampling was completed and no pesticides or elevated arsenic concentrations were detected. No further action was given as of November of 2010. The middle school has been present at the facility since the late 1990s.	No
Central Wire, Inc./Techalloy 2500 South A Street	ENVIROSTOR RESPONSE RCRA CORRACTS HWP	0.70- to 0.76-mile Southwest	Referenced on multiple databases as a large quantity generator of hazardous wastes with multiple violations and know releases which impacted the subsurface of this facility. Cleanup activities initiated under regulatory agency (DTSC) oversight granted case closure in December of 2013. Post closure groundwater monitoring is also being conducted. Based on distance and down-gradient location relative to the Site, this facility is not considered a significant environmental concern to the Site.	No

The properties described in the table above are not considered to be significant environmental concerns to the Site. This opinion is based on several factors including the nature of the regulatory database listings, distance of the off-Site listed properties from the Site, orientation of the listed properties relative to the Site, interpreted direction of groundwater flow, and/or regulatory case status information for the various properties as described in the database.

**Non-ASTM Database Reviews**

Below is a list of non-ASTM databases searched by ERIS and reviewed by AEC during the preparation of this assessment. The descriptions of each database and their data release frequency are included in the ERIS report, included in Section 12.4.

**Federal**

- PFAS NPL – PFQA/PFOS Contaminated Sites
- FRS/FINDS – EPA’s Facility Registry System
- TRIS – EPA’s Toxic Release Inventory System
- PFAS TRI – Per fluorinated Alkyl Substances (PFAS) Releases
- PFAS WATER – Perfluorinated Alkyl Substances Water Quality
- HMIRS – US DOT’s Hazardous Materials Information Reporting System



---

NCDL – U.S. Department of Justice’s National Clandestine Drug Labs  
TSCA – EPA’s Toxic Substances Control Act  
HIST TSCA – EPA’s Historical Toxic Substances Control Act  
FTTS ADMIN – EPA’s Case Listing of the Federal Insecticide, Fungicide, & Rodenticide Act (FIFRA)  
FTTS INSP – EPA’s Inspection Case Listing of the FIFRA  
PRP – EPA’s Potentially Responsible Parties List  
SCRD DRYCLEANER - State Coalition for Remediation of Drycleaners Listing  
ICIS – Integrated Compliance Information System  
FED DRYCLEANERS – Drycleaner Facilities  
DELISTED FED DRY – Delisted Drycleaner Facilities  
FUDS – Formerly Used Defense Sites  
FORMER NIKE – Former Military Nike Missile Sites  
PIPELINE INCIDENT – PHMSA Pipeline Safety Flagged Incidents  
MLTS – Material Licensing Tracking System  
HIST MLTS – Historic Material Licensing Tracking System  
MINES – Mines Master Index File  
SMCRA – Surface Mining Control and Reclamation Act Sites  
MRDS – Mineral Resource Data System  
URANIUM – Uranium Mill Tailings Radiation Control Act Sites  
ALT FUELS – Alternative Fueling Stations  
SSTS – Registered Pesticide Establishments  
PCB – Polychlorinated Biphenyl Notifiers

### **State**

DRYCLEANERS - Cleaner Facilities Listings Who Have EPA ID Numbers  
DELISTED DRYCLEANERS – Delisted Drycleaners  
DRYC GRANT – Non-Toxic Dry-Cleaning Incentive Program  
PFAS – Per- and Polyfluoroalkyl Substances (PFAS)  
PFAS GW – PFOA/PFOS Groundwater  
HWSS CLEANUP – Hazardous Waste and Substances Site List Site Cleanup  
DTSC HWF – List of Hazardous Waste Facilities Subject to Corrective Action  
INSP COMP ENF – DTSC’s EnviroStor Inspection, Compliance, and Enforcement Facilities List  
SCH – DTSC’s School Property Evaluation Program  
CHMIRS – California Office of Emergency Services (OES) California Hazardous Material Incident Report System  
HIST CHMIRS –OES’s Historical California Hazardous Material Incident Reporting System  
HAZNET – DTSC’s Hazardous Waste Manifest Data  
HIST MANIFEST – DTSC’s Historical Hazardous Waste Manifest Data  
HW TRANSPORT – DTSC Registered Hazardous Waste Transporters  
WASTE TIRE – Registered Waste Tire Haulers  
MEDICAL WASTE – California Medical Waste Management Program Facility List  
HIST CORTESE – Historical Cortese List  
CDO/CAO – California EPA’s Cease and Desist Orders and Cleanup and Abatement Orders  
CERS HAZ – California Environmental Reporting System (CERS) Hazardous Waste Sites  
DELISTED HAZ – Delisted State Response Sites  
GEOTRACKER – Sites in GeoTracker  
MINE – Mines Listing  
LIEN – Recorded Environmental Cleanup Liens  
WASTE DISCHG – Waste Discharge Requirements  
EMISSIONS – Toxic Pollutant Emissions Facilities

---

## CDL – DTSC’s Clandestine Drug Labs Listings

### **Subject Site**

The Site is not listed any Non-ASTM databases searched by ERIS.

### **Adjoining and Nearby Properties**

One adjoining property is listed on the FINDS/FRS non-ASTM databases searched by ERIS. The facility is identified as Ward Ranch and is mapped 0.07-mile to the northeast of the Site. The facility listing relates to permitting within the Emission Inventory System (EIS) for a minor air pollution potential based upon its NAICS code as airport operations. Two nearby facilities (Commander Boats- 2282 Goetz Road and Henkels & McCoy, Inc. - 2251 Goetz Road) are listed on the HAZNET database and are mapped 0.12-miles to the east-northeast of the Site. These listings pertain to the storage of hazardous materials with no reported releases. Five listings at two facilities (Spaulding Equipment Co. - 2163 Goetz Road and Pomeroy/San Diego Precast Inc./Old Castle Precast- 2020 Goetz Road) are mapped 0.19-mile to the northeast and 0.25-mile to the north northeast on the EMISSIONS database as regulated facilities by the South Coast Air Quality Management District. One facility (SP&M Welding Hydraulics- 228 W. Mountain Avenue) is mapped 0.35-mile to the north of the Site and is listed on the DELISTED HAZ database. The Central Wire, Inc. facility (2500 South A Street) is mapped 0.70-mile to the southwest of the Site and is also listed on the INSP COMP ENF database relating to multiple inspections with some violations noted in relation the former use of this facility. Any releases associated with these violations have reportedly been remediated prior to DTSC case closure in December of 2013 (as previously described above). Further, a Silt Deposit mapped 0.92-miles to the east of the Site is listed on the MRDS database. No other adjoining or nearby properties are listed on the non-ASTM databases searched by ERIS. Based on the types of listings (permitting/previously remediated), these facilities are not considered a significant environmental concern to the Site. This opinion is based on several factors including the type and nature of the facility listings, regulatory case status, distances of the off-Site listed properties from the Site, orientation of the listed properties relative to the Site, and interpreted direction of groundwater flow.

## **4.2 Additional Environmental Record Sources**

---

### **Riverside County Department of Environmental Health (DEH)**

AEC requested regulatory records for the Site parcel from the Riverside County DEH. The DEH indicated that they do not have regulatory records for the APN associated with the Site.

### **California State Water Resources Control Board (GeoTracker)**

AEC searched for information regarding a possible release at the Site on the GeoTracker database maintained by the California Water Resources Control Board. The Site is not listed on the GeoTracker database. Information included on the GeoTracker database relative to nearby properties is consistent with that described in the regulatory database report.

## **4.3 Physical Setting Sources**

---

The following physical setting sources were reviewed to provide information about the topographic, hydrologic, geologic and/or hydrogeologic characteristics of the Site.

---

### **4.3.1 Topography and Hydrology**

---

#### ***USGS Topographic Quadrangle***

Based on the review of United States Geological Survey (USGS) 7.5-minute topographic map for the Perris Quadrangle (2018), the Site is depicted at an elevation of 1,420 feet above mean sea level in a relatively flat area. Regional topography is shown as sloping to the southeast towards the San Jacinto River. Streets/roadways bordering the Site are shown in their current configurations.

#### ***Hydrology/Storm Water Management***

Surface drainage at the Site is facilitated by sheet flow and along public roadways owned and maintained by the City of Perris. The Site does not appear to receive significant drainage from off-Site properties.

---

### **4.3.2 Geology**

---

The Site lies within the Peninsular Ranges Geologic Province of California. This geomorphic province is traversed by a group of northwest trending sub-parallel fault zones and encompasses an area that extends 125 miles from the Transverse Ranges and the Los Angeles Basin south to the Mexican Border and beyond another 775 miles to the tip of Baja California. Rocks within the Peninsular Range Province were emplaced during Cretaceous age orogenic events and uplifted into the present mountain ranges during the late Tertiary and Quaternary. Igneous, metamorphic and sedimentary rocks are all found within the Peninsular Ranges. The area is seismically active, with several known active faults crossing the Province. Based on geologic resources, the Site is underlain by Pleistocene-Holocene-aged marine and non-marine (continental) sedimentary rocks consisting of alluvium, lake, playa, and terrace deposits, which unconsolidated and semi-consolidated.

---

### **4.3.3 Hydrogeology**

---

The Site is located within the Santa Ana River Hydrologic Basin Planning Area. According to the Water Quality Control Plan for the Santa Ana River Basin (8) (California Regional Water Quality Control Board, 1995), the Site is located within the Perris South Management Zone within the San Jacinto River Basin. Groundwater in the Perris South Management Zone has an existing beneficial use designations for municipal and agricultural uses. Based upon information reviewed on the GeoTracker database, groundwater beneath the Site is expected to be present at depths between 11-feet and 24-feet below ground surface with an anticipated flow direction towards the San Jacinto River to the southeast.

---

### **4.4 Historical Use Information**

---

Historical sources (as described in the following sections) were reviewed to develop a history of the previous uses of the Site and adjacent/nearby properties to help identify the likelihood of past uses having led to recognized environmental conditions in connection with the Site.

#### 4.4.1 Aerial Photographs

AEC reviewed aerial photographs from 1966, 1967, 1978, 1997, 2002, 2003, 2005, 2009, 2010, 2012, 2014, 2016, and 2018 via online resources. The results of the aerial photograph review are summarized in the following table:

<b>Aerial Review</b>	
<b>Year</b>	<b>Observations</b>
<b>1966-1967</b>	<p><b>SITE:</b> The Site appears to be vacant and undeveloped graded land bound by a roadway to the south (Mapes Road).</p> <p><b>SURROUNDING AREA:</b> Agricultural fields/orchards are visible on the adjacent properties to the north and south (beyond Mapes Road) of the Site. Farming/residential structures are visible farther to the northeast of the Site along Goetz Road in both aerial photographs. A large debris pile is visible to the west of the structures in the 1967 aerial photograph. Multiple residential structures are visible to the southwest of the Site in both aerial photographs. The surrounding area appears to be mostly agricultural with scattered rural farming structures visible.</p>
<b>1978</b>	<p><b>SITE:</b> The Site appears to be remain mostly vacant and undeveloped graded land bound by a roadway to the south (Mapes Road) with the exception of several paths or small dirt roadways which cross the northern, and southern portions of the Site as well as a partially disturbed area in the central portion.</p> <p><b>SURROUNDING AREA:</b> Agricultural fields/orchards remain visible on the adjacent properties to the north and south (beyond Mapes Road). Farming/residential structures are visible farther to the northeast along Goetz Road with additional smaller out-buildings visible to the west of the main buildings. Multiple residential structures remain visible to the southwest of the Site. Several dirt roadways are visible to the southeast and northwest. The surrounding area appears to remain mostly agricultural with scattered rural farming structures visible.</p>
<b>1997</b>	<p><b>SITE:</b> The Site appears to be remain mostly vacant and undeveloped naturally vegetated land bound by a roadway to the south (Mapes Road) with the exception of a path or small dirt roadway which crosses the southern portion of the Site.</p> <p><b>SURROUNDING AREA:</b> Agricultural fields/orchards remain visible on the adjacent properties to the north and south (beyond Mapes Road) of the Site. Multiple commercial/light-industrial buildings and storage yards are visible at two properties to the northeast of the Site along Goetz Road. Multiple residential structures remain visible to the southwest of the Site with a storage yard to the northwest. A dirt roadway is visible to the southeast of the Site. The surrounding area appears to remain mostly agricultural with scattered rural farming structures visible to the south. The railway museum is visible to the northwest and increasing development is visible to the north.</p>

<b>Aerial Review</b>	
<b>Year</b>	<b>Observations</b>
<b>2002-2005</b>	<p><b>SITE:</b> With the exception of a path in the northern portion, the Site appears to be remain mostly vacant and undeveloped graded vegetated land bound by a roadway to the south (Mapes Road).</p> <p><b>SURROUNDING AREA:</b> Agricultural fields/orchards remain visible on the adjacent properties to the north and south (beyond Mapes Road) of the Site in the 2002 aerial photograph. However, by the 2005 aerial photograph, the northern adjacent property appears to have been cleared and used as a storage yard (similar to the present). Multiple commercial/light-industrial buildings and storage yards remain visible at two properties to the northeast of the Site along Goetz Road. Multiple residential structures remain visible to the southwest of the Site with a storage yard to the northwest. Remnants of a dirt roadway are visible to the southeast of the Site. The surrounding area appears to remain agricultural to the south with increasing development visible to the north.</p>
<b>2009-2018</b>	<p><b>SITE:</b> The Site appears to be remain mostly vacant and undeveloped graded vegetated land bound by a roadway to the south (Mapes Road).</p> <p><b>SURROUNDING AREA:</b> Agricultural fields/orchards remain visible on the adjacent properties to the south (beyond Mapes Road) of the Site with no agricultural production visible from 2010-2018 (similar to the present). The northern adjacent property appears to remain in use as a storage yard (similar to the present). Multiple commercial/light-industrial buildings and storage yards remain visible at two properties to the northeast of the Site along Goetz Road (mostly similar to the present with the exception of the southern-most property which is currently not developed with structures). Multiple residential structures remain visible to the southwest of the Site with a storage yard to the northwest (similar to the present). Vacant land remains to the southeast of the Site (similar to the present). The surrounding area appears to remain agricultural to the south with increasing development visible to the north.</p>

A review of historical aerial photographs indicates that the Site was historically in an agricultural area. During historical agricultural activities throughout the State of California, various pesticides and more specifically arsenic and organochlorine pesticides were commonly applied during the normal course of agricultural operations. Such pesticide compounds have since been banned from production and use in the United States. Section 105215 of the California Health and Safety Code discusses the regulatory reporting of incidents that pertain to pesticide spills and accidental releases of pesticide products. Based on the regulatory and historical research completed during the preparation of this assessment, no information has been revealed that would lead AEC to believe that an accidental spill or release of pesticide products has occurred at the Site. In addition, neither stressed vegetation, nor evidence of the storage of pesticides was observed on the property during the Site reconnaissance or based on regulatory and historical research reviews. As such, the former agricultural use of the Site is not considered to be a recognized environmental condition in connection with the Site.

#### **4.4.2 Topographic Maps**

AEC reviewed topographic maps provided by the USGS dated 1953, 1967, 1973, 1979, 2012, 2015, and 2018. The Site is depicted as vacant and undeveloped land bound by Mapes Road to the south on all of the maps. Two residential structures are depicted adjacent to the west of the Site on the 1953 map with three structures depicted on the 1967-1979 maps. Three residential structures are depicted to the northeast on the 1953-1979 maps. Goetz Road is depicted farther to the east of the Site on all of the maps. Additional unimproved roadways are depicted to the

north and west on the 1953 and 1973 maps. A "Trolley Museum" and associated structures/roadways are depicted to the west of the Site by the 1973 map. Structures are not depicted on the 2012-2018 maps. Adjacent roads are depicted similar to their current configurations on all maps reviewed.

#### **4.4.3 State of California Geologic Energy Management Division**

---

The California Department of Conservation, Geologic Energy Management Division (CalGEM) Online Mapping System was reviewed for information pertaining to oil and gas exploration on or nearby the subject property. According to online resources provided by CalGEM, no oil, gas or geothermal wells are located on the Site or on adjacent properties to the Site.

## 5.0 Site Reconnaissance

The objective of the Site reconnaissance was to obtain information indicating the likelihood of recognized environmental conditions in connection with the Site. The reconnaissance was conducted on November 5, 2021 by Mr. Greg Stull of AEC’s Western Regional office. Mr. Stull was unescorted during the Site reconnaissance.

### 5.1 Methodology and Limiting Conditions

The Site reconnaissance consisted of walking the Site and along public roadways (for viewing of adjacent/nearby properties). Full access to the Site was provided. As stated previously, a Site Plan is included in Section 12.2. Photographs of the Site were taken to document existing Site conditions and are included and described in Section 12.3.

### 5.2 General Site Setting

The Site and its adjacent/nearby properties are situated in an area comprised primarily of commercial/light-industrial properties to the north, northeast, and northwest, residential properties to the southwest, and vacant properties to the southeast and south (beyond Mapes Road). The Site is currently partially developed with a central gravel roadway, storage areas with multiple office trailers/modular buildings in the northern portion over asphalt-base ground cover, and vacant land in the southern portion. The Site is used for the storage/repair of office trailers/modular buildings. The current uses of the Site and its adjacent properties are not indicative of the use, treatment, storage, disposal or generation of significant quantities of hazardous substances or petroleum products (based on visual observations and regulatory database review) that have potentially impacted the subject Site.

### 5.3 Site Observations

AEC examined visible portions of the Site for evidence of the following potential environmental concerns:

Conditions	Not Observed or Noted	Observed or Noted	Environmental Concern?
Hazardous Substances/Petroleum Products		X	No
Waste Generation/Storage/Disposal	X		
ASTs	X		
USTs	X		
PCB Containing Equipment	X		
Chemical/Petroleum Odors	X		
Pools of Liquid	X		
Floor Drains/Sumps/Wells	X		
Drums	X		
Stains or Corrosion	X		
Unidentified Substance Containers	X		
Stained Soil or Pavement	X		
Stressed Vegetation	X		
Pits, Ponds or Lagoons	X		
Wastewater Discharges/Disposal Systems	X		
Septic Systems/Cesspools	X		

Conditions	Not Observed or Noted	Observed or Noted	Environmental Concern?
Non-Hazardous Solid Waste Disposal Areas	X		
Drinking Water Systems/Water Wells	X		
Other Features		X	No

The noted items in the table above are discussed below:

***Hazardous Substances/Petroleum Products***

Multiple 5-gallon sized containers of paint are stored within a trailer in the northeastern portion of the Site. The containers appear to be used for painting of the office trailers/modular buildings. All containers were properly labeled and no suspect conditions were noted (i.e. staining, odors, evidence of release, etc.) in the vicinity of such containers.

***Other Features***

Other features present at the Site include the central gravel access roadway, the asphalt-base ground cover material observed in the parking/storage areas in the northern portion of the Site, and the areas of brick and stone (presumably base material) in the central/eastern portions of the Site. All of these features appear to be for creating access and level storage areas for the office trailers/modular buildings at the Site. There were no visual or olfactory evidence of environmental contaminants in the asphalt/brick/and rock areas observed at the Site. However, if the features (asphalt base, brick, rock) noted during the Site reconnaissance are to be removed from the Site in the future, they may require additional evaluation/investigation and special disposal considerations at that time.



## **6.0 Interview Information**

### **6.1 Interview With Owner**

---

As stated previously, the Site is currently owned by CSLM Construction, Inc., a California corporation. The owner, Mr. Cornelius Marinescu, completed an environmental questionnaire pertaining to the Site. Mr. Marinescu is unaware of environmental concerns in connection with the Site. Mr. Marinescu also stated that the Site was previously vacant prior to his purchase. A copy of the completed environmental questionnaire is included in Section 12.5.

### **6.2 Interview With Site Manager**

---

The Site owner is also considered to be the Site manager.

### **6.3 Interviews With Occupants**

---

The Site is currently partially used for the storage/repair of office trailers/modular buildings with no known permanent occupants. Therefore, AEC was unable to interview occupants of the Site.

### **6.4 Interview With Local Government Official**

---

During the preparation of this assessment, AEC consulted with various regulatory agency sources regarding potential environmental concerns at the Site.

### **6.5 Interview With Others**

---

No interviews with other persons knowledgeable of the historical use of the Site were conducted during the preparation of this ESA.

## **7.0 Additional Services**

No additional services were completed by AEC during the preparation of this assessment.

## **8.0 Findings, Opinions, Conclusions and Recommendations**

Advantage Environmental Consultants, LLC has performed a Phase I Environmental Site Assessment, in conformance with the scope and limitations of ASTM Practice E 1527-21 and 40 CFR Part 312 of the 5.94-acre in size property identified by Riverside County Assessor's Parcel Number 330-080-006 located to the north of Mapes Road in the southern portion of the City of Perris, Riverside County, California. Any exceptions to, or deletions from, this practice are described in Section 9.0 of this report.

This assessment has revealed no evidence of current, historical, or controlled recognized environmental conditions in connection with the Site. Additional environmental investigation at the Site is not considered to be warranted at this time.

AEC conclusions above are in part based on our understanding that the Site will be maintained in its current state in the near-term future. As such, no conditions observed at the Site during our reconnaissance were considered to be of significant environmental concern relative to the existing Site use (a storage yard) and the anticipated near-term future Site use in the same capacity.

## **9.0 Deviations and Data Gaps**

No deviations from the ASTM-21 standard or data gaps as defined in the ASTM-21 standard that would alter AEC's conclusions and recommendations regarding the Site were noted during the preparation of this assessment.

## 10.0 References

ASTM, "Standard Practice for Environmental Site Assessments: Phase I Environmental Site Assessment Process," ASTM Designation E 1527-21.

"All Appropriate Inquiry" as necessary to satisfy the defenses available under 42 U.S.C. §§ 9607(b)(3), 9607(r)(1), and 9607(q), relying on definitions provided at 42 U.S.C. §§ 9601(35)(B); and as further explained in 40 CFR §§ 312.1 – 312.31.

California Geological Survey (CGS), 2002, California Geomorphic Provinces Note 36, Electronic Copy, Revised December.

California Regional Water Quality Control Board – Santa Ana Region 8, 1995, Water Quality Control Plan – Santa Ana River Basin: California State Water Resources Control Board Publication.

ERIS regulatory database report dated October 19, 2021.

Historical Aerial Photography, <https://www.historicaerials.com>.

State of California Department of Conservation, Geologic Energy Management, CalGEM Online Mapping System: <https://www.conservation.ca.gov/calgem/Pages/WellFinder.aspx>.

State of California Water Resources Control Board (SWRCB) GeoTracker database: <http://geotracker.swrcb.ca.gov/>.

USGS topographic map, Perris, California Quadrangles (1953, 1967, 1973, 1979, 2012, 2015, and 2018).

## 11.0 Signatures and Qualifications of Environmental Professionals

We declare that, to the best of our professional knowledge and belief, we meet the definition of Environmental Professional as defined in 40 CFR 312.10. We have the specific qualifications based on education, training, and experience to assess a property of the nature, history, and setting of the subject Site. We have developed and performed the all appropriate inquiries in conformance with the standards and practices set forth in 40 CFR Part 312.



---

Todd Jacquay  
Branch Manager  
Western Regional Office



---

Gregory N. Stull  
Project Manager  
Western Regional Office

Qualifications for the environmental professionals involved in the performance of the Phase I ESA are included in Section 12.6.

## **12.0 Appendices**

## 12.1 Vicinity Map



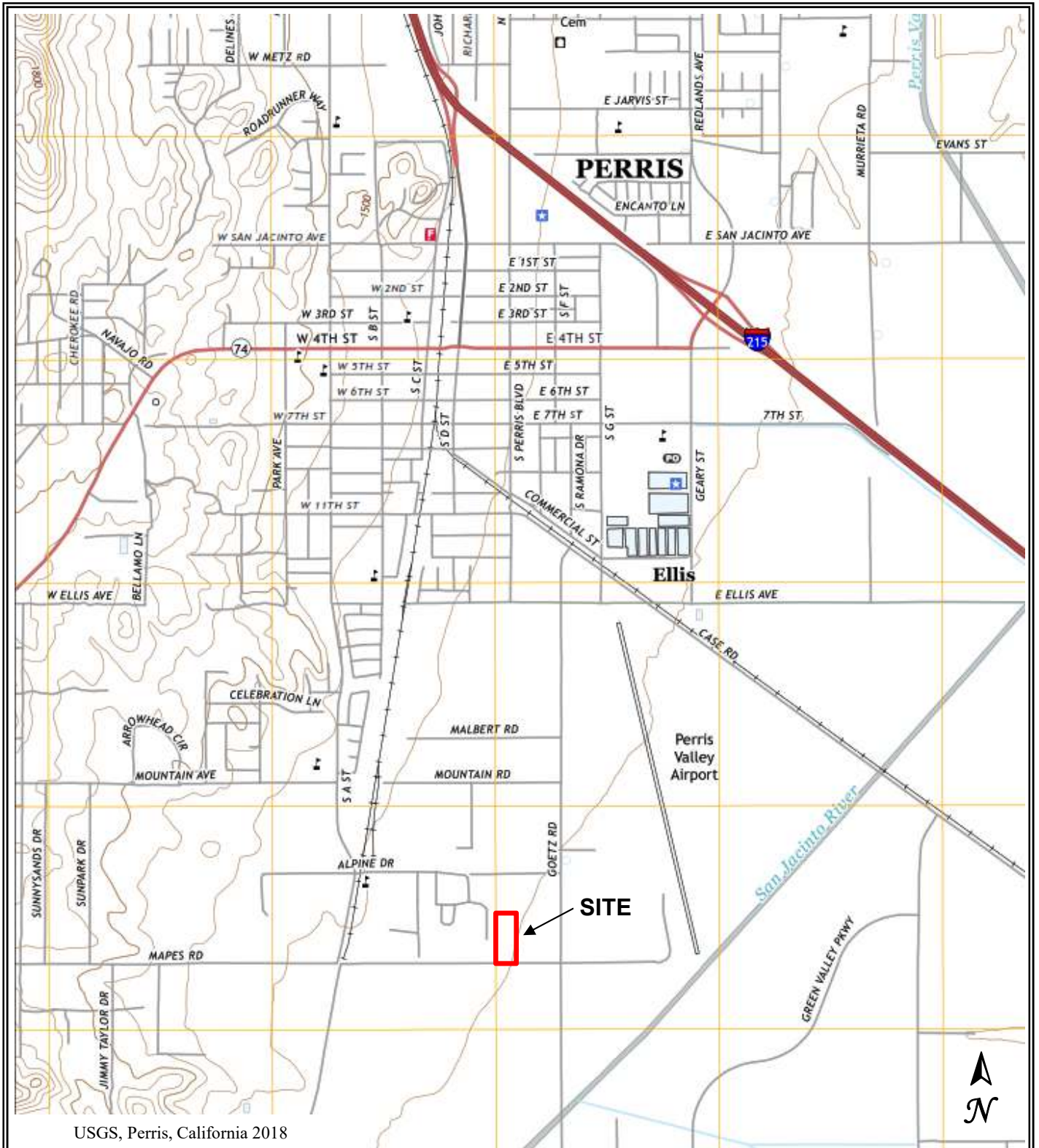

145 Vallecitos De Oro, Suite 201  
 San Marcos, CA 92069  
 Phone: 760-744-3363 Fax: 760-744-3383

**Vicinity Map**  
 APN: 330-080-006  
 Perris, California

Work Order No.:  
 21-259SD

Report Date:  
 January 2022

Drawn By:  
 GS

## 12.2 Site Plan

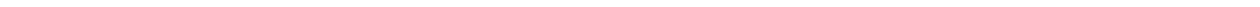



145 Vallecitos De Oro, Suite 201  
San Marcos, CA 92069  
Phone: 760-744-3363 Fax: 760-744-3383

**Aerial Site Plan**  
APN: 330-080-006  
Perris, California

Work Order No.:  
21-259SD

Report Date:  
January 2022

Drawn By:  
GS

## **12.3 Site Photographs**

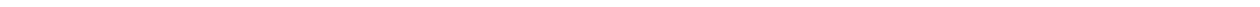





1. View of the Site from the southern entrance, looking to the north.



2. View of the Site, looking to the southeast.



3. View of the southeastern portion of the Site, looking to the north.



4. View of the southwestern portion of the Site, looking to the northeast.



5. View of the northern portion of the Site, looking to the west.



6. View of the eastern portion of the Site, looking to the south.





7. View of the office trailers/modular buildings stored in the northern portion of the Site, looking to the east.



8. View of the office trailers/modular buildings stored in the southwestern portion of the Site, looking to the west.



9. View of the office trailers/modular buildings stored in the northern portion of the Site, looking to the west.



10. View of the office trailers/modular buildings stored in the northern portion of the Site, looking to the northeast.



11. View of the southern boundary of the Site with the fence and gate visible, looking to the west.



12. View of an area of imported brick, concrete, and stone observed in the central/eastern portion of the Site (presumably used as road-base), looking to the west.





13. View of a typical area of imported asphalt-based placed in the northern and central portions of the Site, looking to the northeast.



14. View of a typical area of imported asphalt-based placed in the northern and central portions of the Site, looking to the east.



15. View of the diesel powered forklift used at the Site.



16. View the interior of a storage container at the Site with paint storage visible.



17. View of the northern adjacent storage yard, looking to the north.



18. View of the northeastern commercial/light-industrial property, looking to the northeast.





19. View of the eastern adjacent building pads and vacant and undeveloped land beyond, looking to the southeast.



20. View of the southeastern adjacent vacant and undeveloped property, looking to the northeast.



21. View of the southern adjacent Mapes Road with vacant and undeveloped land beyond, looking to the south.



22. View of the southwestern adjacent residential properties, looking to the northwest from beyond Mapes Road.



23. View of the western adjacent residential properties, looking to the southwest



24. View of the northwestern adjacent storage yards, looking to the west.



## **12.4 Regulatory Database Report**



---

# DATABASE REPORT

**Project Property:** *APN: 330-080-006*  
*APN: 330-080-006*  
*Perris CA*

**Project No:** *21-259SD*

**Report Type:** *Database Report*

**Order No:** *21101800411*

**Requested by:** *Advantage Environmental Consultants, LLC*

**Date Completed:** *October 19, 2021*

# Table of Contents

Table of Contents.....	2
Executive Summary.....	3
Executive Summary: Report Summary.....	4
Executive Summary: Site Report Summary - Project Property.....	9
Executive Summary: Site Report Summary - Surrounding Properties.....	10
Executive Summary: Summary by Data Source.....	12
Map.....	16
Aerial.....	19
Topographic Map.....	20
Detail Report.....	21
Unplottable Summary.....	109
Unplottable Report.....	110
Appendix: Database Descriptions.....	111
Definitions.....	126

## **Notice: IMPORTANT LIMITATIONS and YOUR LIABILITY**

**Reliance on information in Report:** This report DOES NOT replace a full Phase I Environmental Site Assessment but is solely intended to be used as database review of environmental records.

**License for use of information in Report:** No page of this report can be used without this cover page, this notice and the project property identifier. The information in Report(s) may not be modified or re-sold.

**Your Liability for misuse:** Using this Service and/or its reports in a manner contrary to this Notice or your agreement will be in breach of copyright and contract and ERIS may obtain damages for such mis-use, including damages caused to third parties, and gives ERIS the right to terminate your account, rescind your license to any previous reports and to bar you from future use of the Service.

**No warranty of Accuracy or Liability for ERIS:** The information contained in this report has been produced by ERIS Information Inc. ("ERIS") using various sources of information, including information provided by Federal and State government departments. The report applies only to the address and up to the date specified on the cover of this report, and any alterations or deviation from this description will require a new report. This report and the data contained herein does not purport to be and does not constitute a guarantee of the accuracy of the information contained herein and does not constitute a legal opinion nor medical advice. Although ERIS has endeavored to present you with information that is accurate, ERIS disclaims, any and all liability for any errors, omissions, or inaccuracies in such information and data, whether attributable to inadvertence, negligence or otherwise, and for any consequences arising therefrom. Liability on the part of ERIS is limited to the monetary value paid for this report.

**Trademark and Copyright:** You may not use the ERIS trademarks or attribute any work to ERIS other than as outlined above. This Service and Report (s) are protected by copyright owned by ERIS Information Inc. Copyright in data used in the Service or Report(s) (the "Data") is owned by ERIS or its licensors. The Service, Report(s) and Data may not be copied or reproduced in whole or in any substantial part without prior written consent of ERIS.

# Executive Summary

## Property Information:

**Project Property:** APN: 330-080-006  
APN: 330-080-006 Perris CA

**Project No:** 21-259SD

## **Coordinates:**

**Latitude:** 33.75871972  
**Longitude:** -117.2262367  
**UTM Northing:** 3,735,426.81  
**UTM Easting:** 479,048.63  
**UTM Zone:** 11S

**Elevation:** 1,421 FT

## Order Information:

**Order No:** 21101800411  
**Date Requested:** October 18, 2021  
**Requested by:** Advantage Environmental Consultants, LLC  
**Report Type:** Database Report

## Historicals/Products:

**ERIS Xplorer** [ERIS Xplorer](#)  
**Excel Add-On** Excel Add-On

# Executive Summary: Report Summary

Database	Searched	Search Radius	Project Property	Within 0.12mi	0.125mi to 0.25mi	0.25mi to 0.50mi	0.50mi to 1.00mi	Total
<b>Standard Environmental Records</b>								
<b>Federal</b>								
DOE FUSRAP	Y	1	0	0	0	0	0	0
NPL	Y	1	0	0	0	0	0	0
PROPOSED NPL	Y	1	0	0	0	0	0	0
DELETED NPL	Y	0.5	0	0	0	0	-	0
SEMS	Y	0.5	0	0	0	0	-	0
ODI	Y	0.5	0	0	0	0	-	0
SEMS ARCHIVE	Y	0.5	0	0	0	0	-	0
CERCLIS	Y	0.5	0	0	0	0	-	0
IODI	Y	0.5	0	0	0	0	-	0
CERCLIS NFRAP	Y	0.5	0	0	0	0	-	0
CERCLIS LIENS	Y	0.125	0	0	-	-	-	0
RCRA CORRACTS	Y	1	0	0	0	0	1	1
RCRA TSD	Y	0.5	0	0	0	1	-	1
RCRA LQG	Y	0.125	0	0	-	-	-	0
RCRA SQG	Y	0.125	0	0	-	-	-	0
RCRA VSQG	Y	0.125	0	0	-	-	-	0
RCRA NON GEN	Y	0.125	0	1	-	-	-	1
FED ENG	Y	0.5	0	0	0	0	-	0
FED INST	Y	0.5	0	0	0	0	-	0
LUCIS	Y	0.5	0	0	0	0	-	0
ERNS 1982 TO 1986	Y	0.125	0	0	-	-	-	0
ERNS 1987 TO 1989	Y	0.125	0	0	-	-	-	0
ERNS	Y	0.125	0	0	-	-	-	0
FED BROWNFIELDS	Y	0.5	0	0	0	0	-	0
FEMA UST	Y	0.25	0	0	0	-	-	0
FRP	Y	0.25	0	0	0	-	-	0
HIST GAS STATIONS	Y	0.25	0	0	0	-	-	0

<b>Database</b>	<b>Searched</b>	<b>Search Radius</b>	<b>Project Property</b>	<b>Within 0.12mi</b>	<b>0.125mi to 0.25mi</b>	<b>0.25mi to 0.50mi</b>	<b>0.50mi to 1.00mi</b>	<b>Total</b>
REFN	Y	0.25	0	0	0	-	-	0
BULK TERMINAL	Y	0.25	0	0	0	-	-	0
SEMS LIEN	Y	PO	0	-	-	-	-	0
SUPERFUND ROD	Y	1	0	0	0	0	0	0
<b>State</b>								
RESPONSE	Y	1	0	0	0	0	1	1
ENVIROSTOR	Y	1	0	0	0	0	4	4
DELISTED ENVS	Y	1	0	0	0	0	0	0
SWF/LF	Y	0.5	0	0	0	0	-	0
SWRCB SWF	Y	0.5	0	0	0	0	-	0
HWP	Y	1	0	0	0	0	1	1
SWAT	Y	0.5	0	0	0	0	-	0
C&D DEBRIS RECY	Y	0.5	0	0	0	1	-	1
RECYCLING	Y	0.5	0	0	0	1	-	1
PROCESSORS	Y	0.5	0	0	0	0	-	0
CONTAINER RECY	Y	0.5	0	0	0	0	-	0
LDS	Y	0.5	0	0	0	0	-	0
LUST	Y	0.5	0	0	0	0	-	0
DELISTED LST	Y	0.5	0	0	0	0	-	0
UST	Y	0.125	0	0	-	-	-	0
UST CLOSURE	Y	0.5	0	0	0	0	-	0
HHSS	Y	0.125	0	0	-	-	-	0
UST SWEEPS	Y	0.25	0	0	0	-	-	0
AST	Y	0.125	0	0	-	-	-	0
AST SWRCB	Y	0.25	0	0	0	-	-	0
TANK OIL GAS	Y	0.25	0	0	0	-	-	0
DELISTED TNK	Y	0.125	0	0	-	-	-	0
CERS TANK	Y	0.25	0	0	1	-	-	1
DELISTED CTNK	Y	0.25	0	0	0	-	-	0
HIST TANK	Y	0.25	0	0	0	-	-	0
LUR	Y	0.5	0	0	0	0	-	0
CALSITES	Y	0.5	0	0	0	0	-	0
HLUR	Y	0.5	0	0	0	0	-	0
DEED	Y	0.5	0	0	0	0	-	0

<b>Database</b>	<b>Searched</b>	<b>Search Radius</b>	<b>Project Property</b>	<b>Within 0.12mi</b>	<b>0.125mi to 0.25mi</b>	<b>0.25mi to 0.50mi</b>	<b>0.50mi to 1.00mi</b>	<b>Total</b>
VCP	Y	0.5	0	0	0	0	-	0
CLEANUP SITES	Y	0.5	0	0	0	0	-	0
DELISTED COUNTY	Y	0.125	0	0	-	-	-	0
<b>Tribal</b>								
INDIAN LUST	Y	0.5	0	0	0	0	-	0
INDIAN UST	Y	0.125	0	0	-	-	-	0
DELISTED ILST	Y	0.5	0	0	0	0	-	0
DELISTED IUST	Y	0.125	0	0	-	-	-	0
<b>County</b>								
LOP RIVERSIDE	Y	0.5	0	0	0	0	-	0
UST RIVERSIDE	Y	0.125	0	0	-	-	-	0
<b><u>Additional Environmental Records</u></b>								
<b>Federal</b>								
PFAS NPL	Y	0.5	0	0	0	0	-	0
FINDS/FRS	Y	0.125	0	0	-	-	-	0
TRIS	Y	0.125	0	0	-	-	-	0
PFAS TRI	Y	0.5	0	0	0	0	-	0
PFAS WATER	Y	0.5	0	0	0	0	-	0
HMIRS	Y	0.125	0	0	-	-	-	0
NCDL	Y	0.125	0	0	-	-	-	0
TSCA	Y	0.125	0	0	-	-	-	0
HIST TSCA	Y	0.125	0	0	-	-	-	0
FTTS ADMIN	Y	0.125	0	0	-	-	-	0
FTTS INSP	Y	0.125	0	0	-	-	-	0
PRP	Y	0.125	0	0	-	-	-	0
SCRD DRYCLEANER	Y	0.125	0	0	-	-	-	0
ICIS	Y	0.125	0	0	-	-	-	0
FED DRYCLEANERS	Y	0.125	0	0	-	-	-	0
DELISTED FED DRY	Y	0.25	0	0	0	-	-	0
FUDS	Y	1	0	0	0	0	0	0
FORMER NIKE	Y	1	0	0	0	0	0	0
PIPELINE INCIDENT	Y	PO	0	-	-	-	-	0
MLTS	Y	0.125	0	0	-	-	-	0
HIST MLTS	Y	PO	0	-	-	-	-	0

Database	Searched	Search Radius	Project Property	Within 0.12mi	0.125mi to 0.25mi	0.25mi to 0.50mi	0.50mi to 1.00mi	Total
MINES	Y	0.25	0	0	0	-	-	0
SMCRA	Y	1	0	0	0	0	0	0
MRDS	Y	1	0	0	0	0	1	1
URANIUM	Y	1	0	0	0	0	0	0
ALT FUELS	Y	0.25	0	0	0	-	-	0
SSTS	Y	0.25	0	0	0	-	-	0
PCB	Y	0.5	0	0	0	0	-	0

**State**

DRYCLEANERS	Y	0.125	0	0	-	-	-	0
DELISTED DRYCLEANERS	Y	0.25	0	0	0	-	-	0
DRYC GRANT	Y	0.25	0	0	0	-	-	0
PFAS	Y	0.5	0	0	0	0	-	0
PFAS GW	Y	0.5	0	0	0	0	-	0
HWSS CLEANUP	Y	0.125	0	0	-	-	-	0
DTSC HWF	Y	0.5	0	0	0	0	-	0
INSP COMP ENF	Y	1	0	0	0	0	1	1
SCH	Y	0.125	0	0	-	-	-	0
CHMIRS	Y	0.125	0	0	-	-	-	0
HIST CHMIRS	Y	0.125	0	0	-	-	-	0
HAZNET	Y	0.125	0	2	-	-	-	2
HIST MANIFEST	Y	0.125	0	0	-	-	-	0
HW TRANSPORT	Y	0.125	0	0	-	-	-	0
WASTE TIRE	Y	PO	0	-	-	-	-	0
MEDICAL WASTE	Y	0.25	0	0	0	-	-	0
HIST CORTESE	Y	0.125	0	0	-	-	-	0
CDO/CAO	Y	0.125	0	0	-	-	-	0
CERS HAZ	Y	0.125	0	0	-	-	-	0
DELISTED HAZ	Y	0.5	0	0	0	1	-	1
GEOTRACKER	Y	0.125	0	0	-	-	-	0
MINE	Y	1	0	0	0	0	0	0
LIEN	Y	PO	0	-	-	-	-	0
WASTE DISCHG	Y	0.25	0	0	0	-	-	0
EMISSIONS	Y	0.25	0	0	5	-	-	5
CDL	Y	0.125	0	0	-	-	-	0

Tribal

**No Tribal additional environmental record sources available for this State.**



<i>Database</i>	<i>Searched</i>	<i>Search Radius</i>	<i>Project Property</i>	<i>Within 0.12mi</i>	<i>0.125mi to 0.25mi</i>	<i>0.25mi to 0.50mi</i>	<i>0.50mi to 1.00mi</i>	<i>Total</i>
<b>County</b>								
HWG RIVERSIDE	Y	0.125	0	0	-	-	-	0
HZH RIVERSIDE	Y	0.125	0	0	-	-	-	0
MED WST RIVERSIDE	Y	0.25	0	0	0	-	-	0
RMP RIVERSIDE	Y	PO	0	-	-	-	-	0
<b>Total:</b>			0	3	6	4	9	22

\* PO – Property Only

\* 'Property and adjoining properties' database search radii are set at 0.25 miles.

## Executive Summary: Site Report Summary - Project Property

<i>Map Key</i>	<i>DB</i>	<i>Company/Site Name</i>	<i>Address</i>	<i>Direction</i>	<i>Distance (mi/ft)</i>	<i>Elev Diff (ft)</i>	<i>Page Number</i>
--------------------	-----------	--------------------------	----------------	------------------	-----------------------------	---------------------------	------------------------

No records found in the selected databases for the project property.

## Executive Summary: Site Report Summary - Surrounding Properties

Map Key	DB	Company/Site Name	Address	Direction	Distance (mi/ft)	Elev Diff (ft)	Page Number
<a href="#">1</a>	HAZNET	COMMANDER BOATS	2282 GOETZ RD PERRIS CA 92570	ENE	0.12 / 611.76	-2	<a href="#">21</a>
<a href="#">1</a>	RCRA NON GEN	ROKSTAD POWER INC.	2282 GOETZ RD PERRIS CA 92570  <i>EPA Handler ID: CAC003067527</i>	ENE	0.12 / 611.76	-2	<a href="#">21</a>
<a href="#">2</a>	HAZNET	HENKELS & MCCOY INC	2251 GOETZ RD PERRIS CA 925709315	ENE	0.12 / 648.23	-2	<a href="#">22</a>
<a href="#">3</a>	EMISSIONS	SPAULDING EQUIPMENT CO	2163 GOETZ RD PERRIS CA 92570	NE	0.19 / 1,012.90	-1	<a href="#">23</a>
<a href="#">3</a>	EMISSIONS	SPAULDING EQUIPMENT CO	2163 GOETZ ROAD PERRIS CA 92570	NE	0.19 / 1,012.90	-1	<a href="#">23</a>
<a href="#">4</a>	EMISSIONS	POMEROY CORPORATION	2020 GOETZ RD PERRIS CA 92570	NNE	0.25 / 1,304.69	1	<a href="#">29</a>
<a href="#">4</a>	EMISSIONS	SAN DIEGO PRECAST, INC. DBA POMEROY	2020 GOETZ RD PERRIS CA 92570	NNE	0.25 / 1,304.69	1	<a href="#">30</a>
<a href="#">4</a>	EMISSIONS	OLDCASTLE PRECAST INC	2020 GOETZ RD PERRIS CA 92570	NNE	0.25 / 1,304.69	1	<a href="#">30</a>
<a href="#">4</a>	CERS TANK	Oldcastle Precast	2020 GOETZ RD #B PERRIS CA 92570  <i>Site ID: 398588</i>	NNE	0.25 / 1,304.69	1	<a href="#">32</a>
<a href="#">5</a>	DELISTED HAZ	S P & M Welding- Hydraulics	228 W MOUNTAIN AVE PERRIS CA 92570	N	0.35 / 1,827.02	6	<a href="#">39</a>
<a href="#">6</a>	RCRA TSD	GLOBAL PLASTICS INC	145 MALBERT ST PERRIS CA 92570-8624  <i>EPA Handler ID: CAL000361074</i>	N	0.47 / 2,466.59	8	<a href="#">39</a>
<a href="#">6</a>	C&D DEBRIS RECY	GLOBAL PET INC.	145 MALBERT ST PERRIS CA 92570	N	0.47 / 2,466.59	8	<a href="#">41</a>

<b>Map Key</b>	<b>DB</b>	<b>Company/Site Name</b>	<b>Address</b>	<b>Direction</b>	<b>Distance (mi/ft)</b>	<b>Elev Diff (ft)</b>	<b>Page Number</b>
<a href="#">7</a>	RECYCLING	GO GREEN RECYCLING	164 MALBERT ST STE A-2 PERRIS CA 92570	N	0.50 / 2,615.05	11	<a href="#">41</a>
<a href="#">8</a>	ENVIROSTOR	PINACATE MIDDLE SCHOOL EXPANSION	1990 SOUTH A STREET PERRIS CA 92570	NW	0.69 / 3,647.35	41	<a href="#">41</a>
<i>Estor/EPA ID   Cleanup Status:</i> 60001342   NO FURTHER ACTION AS OF 11/30/2010							
<a href="#">9</a>	RCRA CORRACTS	CENTRAL WIRE INC	2500 SOUTH A STREET PERRIS CA 92570-9317	SW	0.70 / 3,715.41	7	<a href="#">42</a>
<i>EPA Handler ID:</i> CAD059277137							
<a href="#">10</a>	RESPONSE	TECHALLOY	2500 A STREET PERRIS CA 92370	WSW	0.76 / 4,022.09	13	<a href="#">76</a>
<i>Estor/EPA ID   Cleanup Status:</i> 33340012   REFER: RCRA AS OF 1/1/1982							
<a href="#">10</a>	INSP COMP ENF	CENTRAL WIRE INC	2500 SOUTH A ST PERRIS CA 92570	WSW	0.76 / 4,022.09	13	<a href="#">77</a>
<a href="#">10</a>	ENVIROSTOR	CENTRAL WIRE INC	2500 SOUTH A ST PERRIS CA 925709317	WSW	0.76 / 4,022.09	13	<a href="#">81</a>
<i>Estor/EPA ID   Cleanup Status:</i> CAD059277137							
<a href="#">10</a>	ENVIROSTOR	CENTRAL WIRE INCORPORATED	2500 SOUTH A ST PERRIS CA 925709317	WSW	0.76 / 4,022.09	13	<a href="#">92</a>
<i>Estor/EPA ID   Cleanup Status:</i> 80001433   ACTIVE AS OF 1/1/2008							
<a href="#">10</a>	HWP	CENTRAL WIRE INC	2500 SOUTH A ST PERRIS CA 925709317	WSW	0.76 / 4,022.09	13	<a href="#">95</a>
<i>Estor/EPA ID:</i> CAD059277137							
<a href="#">10</a>	ENVIROSTOR	TECHALLOY	2500 A STREET PERRIS CA 92370	WSW	0.76 / 4,022.09	13	<a href="#">107</a>
<i>Estor/EPA ID   Cleanup Status:</i> 33340012   REFER: RCRA AS OF 1/1/1982							
<a href="#">11</a>	MRDS	SILT DEPOSIT	RIVERSIDE COUNTY PERRIS CA 92570	E	0.92 / 4,847.22	-8	<a href="#">108</a>
<i>Dep ID:</i> 10164462							

## Executive Summary: Summary by Data Source

### Standard

#### Federal

##### RCRA CORRACTS - RCRA CORRACTS-Corrective Action

A search of the RCRA CORRACTS database, dated Jun 14, 2021 has found that there are 1 RCRA CORRACTS site(s) within approximately 1.00 miles of the project property.

<u>Equal/Higher Elevation</u>	<u>Address</u>	<u>Direction</u>	<u>Distance (mi/ft)</u>	<u>Map Key</u>
CENTRAL WIRE INC	2500 SOUTH A STREET PERRIS CA 92570-9317	SW	0.70 / 3,715.41	<a href="#">9</a>
<i>EPA Handler ID: CAD059277137</i>				

##### RCRA TSD - RCRA non-CORRACTS TSD Facilities

A search of the RCRA TSD database, dated Jun 14, 2021 has found that there are 1 RCRA TSD site(s) within approximately 0.50 miles of the project property.

<u>Equal/Higher Elevation</u>	<u>Address</u>	<u>Direction</u>	<u>Distance (mi/ft)</u>	<u>Map Key</u>
GLOBAL PLASTICS INC	145 MALBERT ST PERRIS CA 92570-8624	N	0.47 / 2,466.59	<a href="#">6</a>
<i>EPA Handler ID: CAL000361074</i>				

##### RCRA NON GEN - RCRA Non-Generators

A search of the RCRA NON GEN database, dated Jun 14, 2021 has found that there are 1 RCRA NON GEN site(s) within approximately 0.12 miles of the project property.

<u>Lower Elevation</u>	<u>Address</u>	<u>Direction</u>	<u>Distance (mi/ft)</u>	<u>Map Key</u>
ROKSTAD POWER INC.	2282 GOETZ RD PERRIS CA 92570	ENE	0.12 / 611.76	<a href="#">1</a>
<i>EPA Handler ID: CAC003067527</i>				

#### State

##### RESPONSE - State Response Sites

A search of the RESPONSE database, dated Jun 14, 2021 has found that there are 1 RESPONSE site(s) within approximately 1.00 miles of the project property.

<u>Equal/Higher Elevation</u>	<u>Address</u>	<u>Direction</u>	<u>Distance (mi/ft)</u>	<u>Map Key</u>
TECHALLOY	2500 A STREET PERRIS CA 92370	WSW	0.76 / 4,022.09	<a href="#">10</a>
<i>Estor/EPA ID   Cleanup Status: 33340012   REFER: RCRA AS OF 1/1/1982</i>				

##### ENVIROSTOR - EnviroStor Database

A search of the ENVIROSTOR database, dated Jun 14, 2021 has found that there are 4 ENVIROSTOR site(s) within approximately 1.00 miles of the project property.

<u>Equal/Higher Elevation</u>	<u>Address</u>	<u>Direction</u>	<u>Distance (mi/ft)</u>	<u>Map Key</u>
PINACATE MIDDLE SCHOOL EXPANSION	1990 SOUTH A STREET PERRIS CA 92570	NW	0.69 / 3,647.35	<a href="#">8</a>
<i>Estor/EPA ID   Cleanup Status: 60001342   NO FURTHER ACTION AS OF 11/30/2010</i>				
TECHALLOY	2500 A STREET PERRIS CA 92370	WSW	0.76 / 4,022.09	<a href="#">10</a>
<i>Estor/EPA ID   Cleanup Status: 33340012   REFER: RCRA AS OF 1/1/1982</i>				
CENTRAL WIRE INCORPORATED	2500 SOUTH A ST PERRIS CA 925709317	WSW	0.76 / 4,022.09	<a href="#">10</a>
<i>Estor/EPA ID   Cleanup Status: 80001433   ACTIVE AS OF 1/1/2008</i>				
CENTRAL WIRE INC	2500 SOUTH A ST PERRIS CA 925709317	WSW	0.76 / 4,022.09	<a href="#">10</a>
<i>Estor/EPA ID   Cleanup Status: CAD059277137  </i>				

### **HWP - EnviroStor Hazardous Waste Facilities**

A search of the HWP database, dated Jun 14, 2021 has found that there are 1 HWP site(s) within approximately 1.00 miles of the project property.

<u>Equal/Higher Elevation</u>	<u>Address</u>	<u>Direction</u>	<u>Distance (mi/ft)</u>	<u>Map Key</u>
CENTRAL WIRE INC	2500 SOUTH A ST PERRIS CA 925709317	WSW	0.76 / 4,022.09	<a href="#">10</a>
<i>Estor/EPA ID: CAD059277137</i>				

### **C&D DEBRIS RECY - Construction and Demolition Debris Recyclers**

A search of the C&D DEBRIS RECY database, dated Jun 20, 2018 has found that there are 1 C&D DEBRIS RECY site(s) within approximately 0.50 miles of the project property.

<u>Equal/Higher Elevation</u>	<u>Address</u>	<u>Direction</u>	<u>Distance (mi/ft)</u>	<u>Map Key</u>
GLOBAL PET INC.	145 MALBERT ST PERRIS CA 92570	N	0.47 / 2,466.59	<a href="#">6</a>

### **RECYCLING - Recycling Centers**

A search of the RECYCLING database, dated Nov 2, 2020 has found that there are 1 RECYCLING site(s) within approximately 0.50 miles of the project property.

<u>Equal/Higher Elevation</u>	<u>Address</u>	<u>Direction</u>	<u>Distance (mi/ft)</u>	<u>Map Key</u>
GO GREEN RECYCLING	164 MALBERT ST STE A-2 PERRIS CA 92570	N	0.50 / 2,615.05	<a href="#">7</a>

### **CERS TANK - California Environmental Reporting System (CERS) Tanks**

A search of the CERS TANK database, dated Sep 24, 2021 has found that there are 1 CERS TANK site(s) within approximately 0.25 miles of the project property.

<u>Equal/Higher Elevation</u>	<u>Address</u>	<u>Direction</u>	<u>Distance (mi/ft)</u>	<u>Map Key</u>
Oldcastle Precast	2020 GOETZ RD #B PERRIS CA 92570  <i>Site ID: 398588</i>	NNE	0.25 / 1,304.69	<a href="#">4</a>

### Non Standard

#### Federal

##### MRDS - Mineral Resource Data System

A search of the MRDS database, dated Mar 15, 2006 has found that there are 1 MRDS site(s) within approximately 1.00 miles of the project property.

<u>Lower Elevation</u>	<u>Address</u>	<u>Direction</u>	<u>Distance (mi/ft)</u>	<u>Map Key</u>
SILT DEPOSIT	RIVERSIDE COUNTY PERRIS CA 92570  <i>Dep ID: 10164462</i>	E	0.92 / 4,847.22	<a href="#">11</a>

#### State

##### INSP COMP ENF - EnviroStor Inspection, Compliance, and Enforcement

A search of the INSP COMP ENF database, dated Apr 29, 2021 has found that there are 1 INSP COMP ENF site(s) within approximately 1.00 miles of the project property.

<u>Equal/Higher Elevation</u>	<u>Address</u>	<u>Direction</u>	<u>Distance (mi/ft)</u>	<u>Map Key</u>
CENTRAL WIRE INC	2500 SOUTH A ST PERRIS CA 92570	WSW	0.76 / 4,022.09	<a href="#">10</a>

##### HAZNET - Hazardous Waste Manifest Data

A search of the HAZNET database, dated Oct 24, 2016 has found that there are 2 HAZNET site(s) within approximately 0.12 miles of the project property.

<u>Lower Elevation</u>	<u>Address</u>	<u>Direction</u>	<u>Distance (mi/ft)</u>	<u>Map Key</u>
COMMANDER BOATS	2282 GOETZ RD PERRIS CA 92570	ENE	0.12 / 611.76	<a href="#">1</a>
HENKELS & MCCOY INC	2251 GOETZ RD PERRIS CA 925709315	ENE	0.12 / 648.23	<a href="#">2</a>

##### DELISTED HAZ - Delisted Environmental Reporting System (CERS) Hazardous Waste Sites

A search of the DELISTED HAZ database, dated Nov 29, 2018 has found that there are 1 DELISTED HAZ site(s) within approximately 0.50 miles of the project property.

<u>Equal/Higher Elevation</u>	<u>Address</u>	<u>Direction</u>	<u>Distance (mi/ft)</u>	<u>Map Key</u>
S P & M Welding-Hydraulics	228 W MOUNTAIN AVE PERRIS CA 92570	N	0.35 / 1,827.02	<a href="#">5</a>

### **EMISSIONS - Toxic Pollutant Emissions Facilities**

A search of the EMISSIONS database, dated Dec 31, 2019 has found that there are 5 EMISSIONS site(s) within approximately 0.25 miles of the project property.

<u>Equal/Higher Elevation</u>	<u>Address</u>	<u>Direction</u>	<u>Distance (mi/ft)</u>	<u>Map Key</u>
POMEROY CORPORATION	2020 GOETZ RD PERRIS CA 92570	NNE	0.25 / 1,304.69	<a href="#">4</a>
OLDCASTLE PRECAST INC	2020 GOETZ RD PERRIS CA 92570	NNE	0.25 / 1,304.69	<a href="#">4</a>
SAN DIEGO PRECAST, INC. DBA POMEROY	2020 GOETZ RD PERRIS CA 92570	NNE	0.25 / 1,304.69	<a href="#">4</a>

<u>Lower Elevation</u>	<u>Address</u>	<u>Direction</u>	<u>Distance (mi/ft)</u>	<u>Map Key</u>
SPAULDING EQUIPMENT CO	2163 GOETZ ROAD PERRIS CA 92570	NE	0.19 / 1,012.90	<a href="#">3</a>
SPAULDING EQUIPMENT CO	2163 GOETZ RD PERRIS CA 92570	NE	0.19 / 1,012.90	<a href="#">3</a>



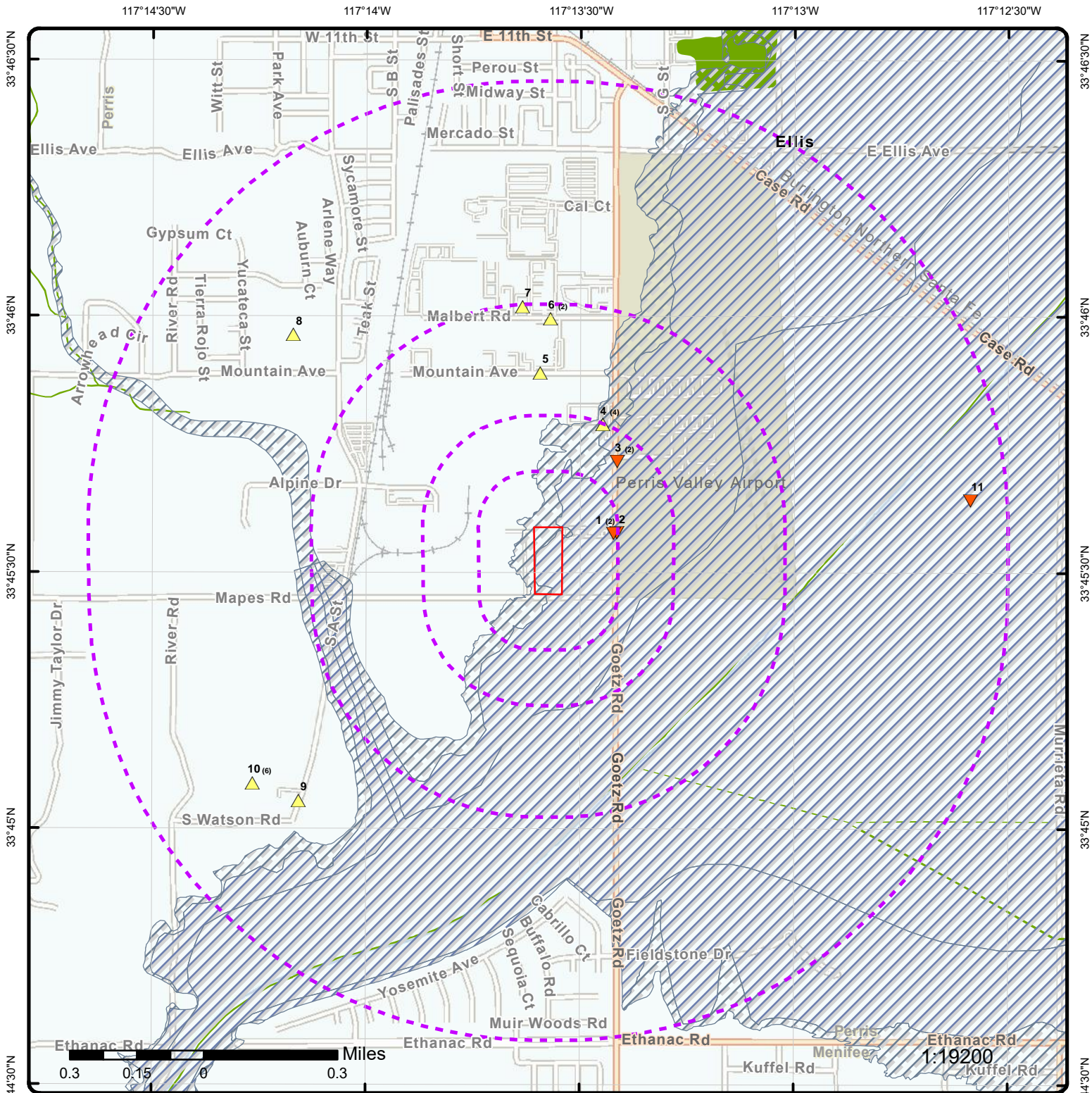

**Map: 1.0 Mile Radius**

Order Number: 21101800411  
 Address: APN: 330-080-006, Perris, CA



Project Property	Buffer Outline	State	FWS Special Designation Areas
Eris Sites with Higher Elevation	Freeways; Highways	Country	State Brownfield Sites
Eris Sites with Same Elevation	Traffic Circle; Ramp	National Priority List Sites	State Brownfield Areas
Eris Sites with Lower Elevation	Major & Minor Arterial	National Wetland	State Superfund Areas: Dept. of Defense
Eris Sites with Unknown Elevation	Traffic Circle; Ramp	Indian Reserve Land	State Superfund Areas: NPL
Eris Areas with Higher Elevation	Local Road	Historic Fill	WQARF Areas
Eris Areas with Same Elevation	Rail	100 Year Flood Zone	Federal Lands: Dept. of Defense (owned/administered areas)
Eris Areas with Lower Elevation		500 Year Flood Zone	Plume
Eris Areas with Unknown Elevation			

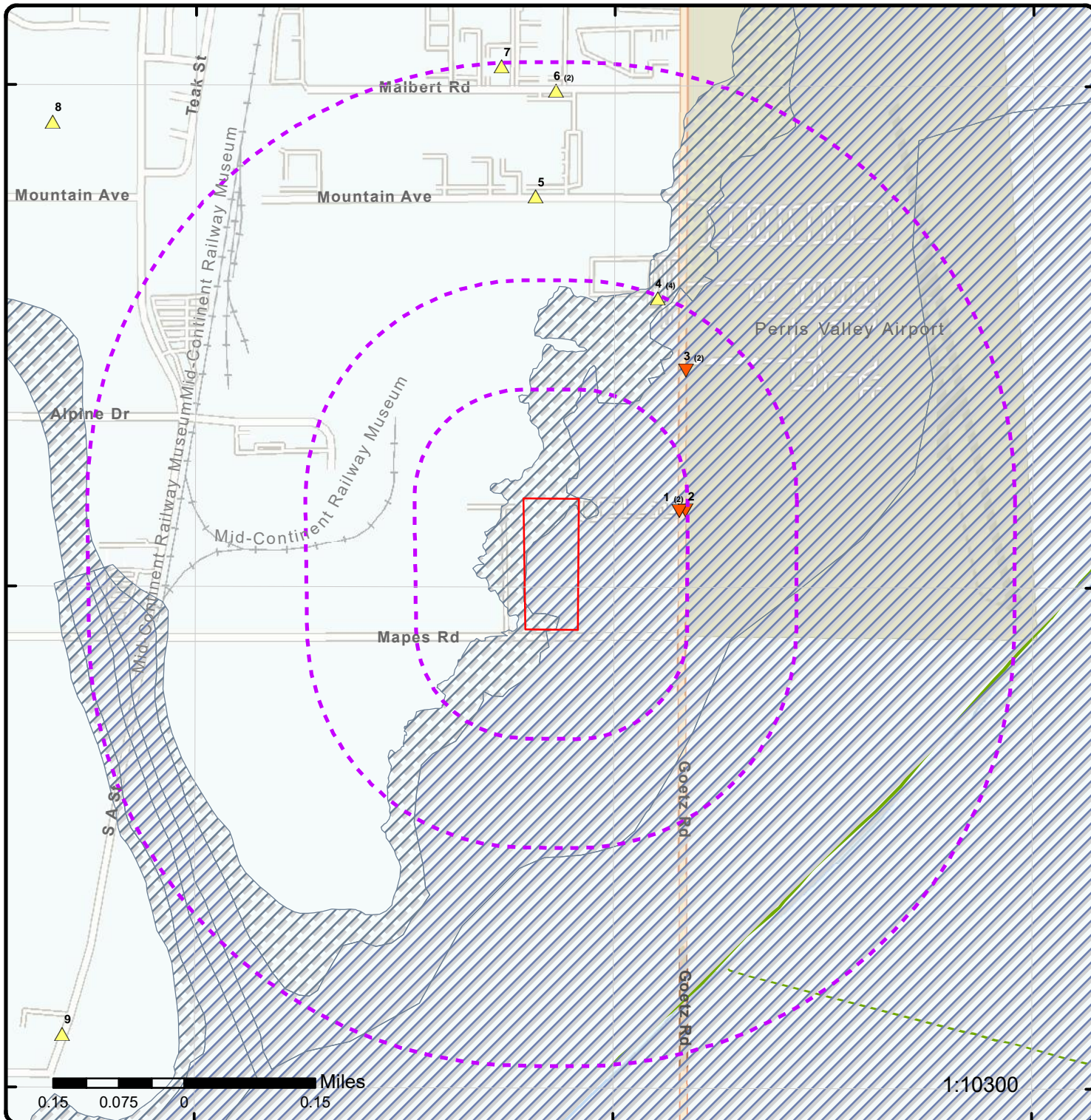

### Map: 0.5 Mile Radius

Order Number: 21101800411

Address: APN: 330-080-006, Perris, CA



Project Property	Buffer Outline	Freeways; Highways	State	FWS Special Designation Areas
Eris Sites with Higher Elevation	Traffic Circle; Ramp	Country	State Brownfield Sites	State Brownfield Areas
Eris Sites with Same Elevation	Major & Minor Arterial	National Priority List Sites	State Superfund Areas: Dept. of Defense	State Superfund Areas: NPL
Eris Sites with Lower Elevation	Traffic Circle; Ramp	National Wetland	WQARF Areas	Federal Lands: Dept. of Defense (owned/administered areas)
Eris Sites with Unknown Elevation	Local Road	Indian Reserve Land	Plume	
Eris Areas with Higher Elevation	Rail	Historic Fill		
Eris Areas with Same Elevation		100 Year Flood Zone		
Eris Areas with Lower Elevation		500 Year Flood Zone		
Eris Areas with Unknown Elevation				

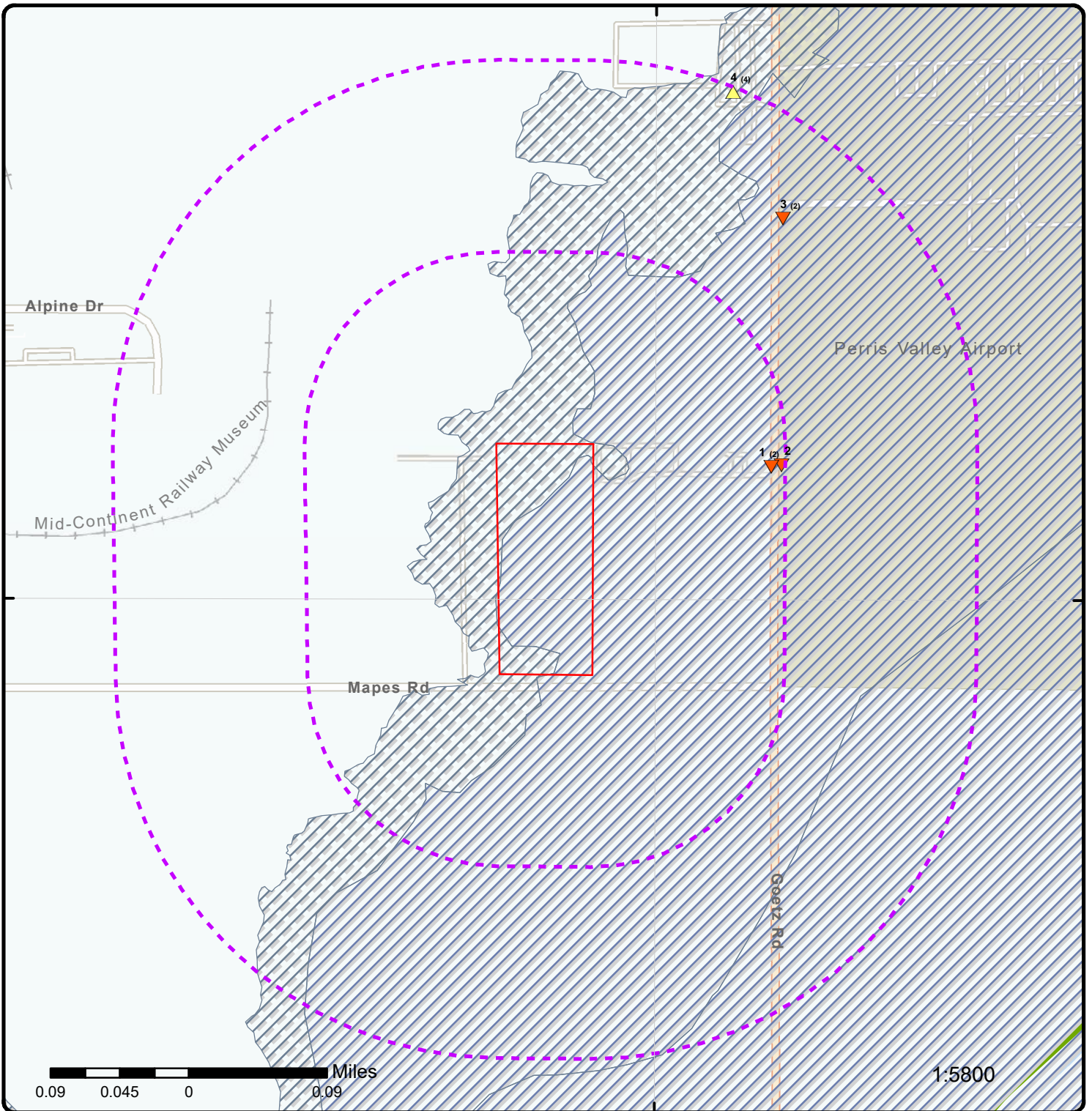

### Map: 0.25 Mile Radius

Order Number: 21101800411

Address: APN: 330-080-006, Perris, CA

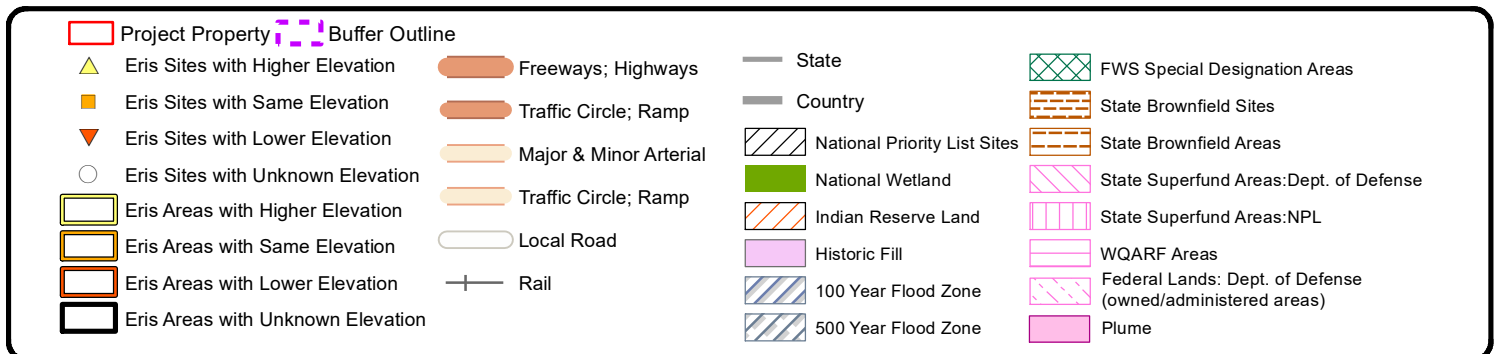



117°14'W

117°13'30"W

117°13'W

33°46'N

33°46'N

33°45'30"N

33°45'30"N

33°45'N

33°45'N



1:10000

Source: Esri, Maxar, GeoEye, Earthstar Geographics, CNES/Airbus DS, USDA, USGS, AeroGRID, IGN, and the GIS User Community

**Aerial** Year: 2019

Address: APN: 330-080-006, Perris, CA

Source: ESRI World Imagery

Order Number: 21101800411



© ERIS Information Inc.



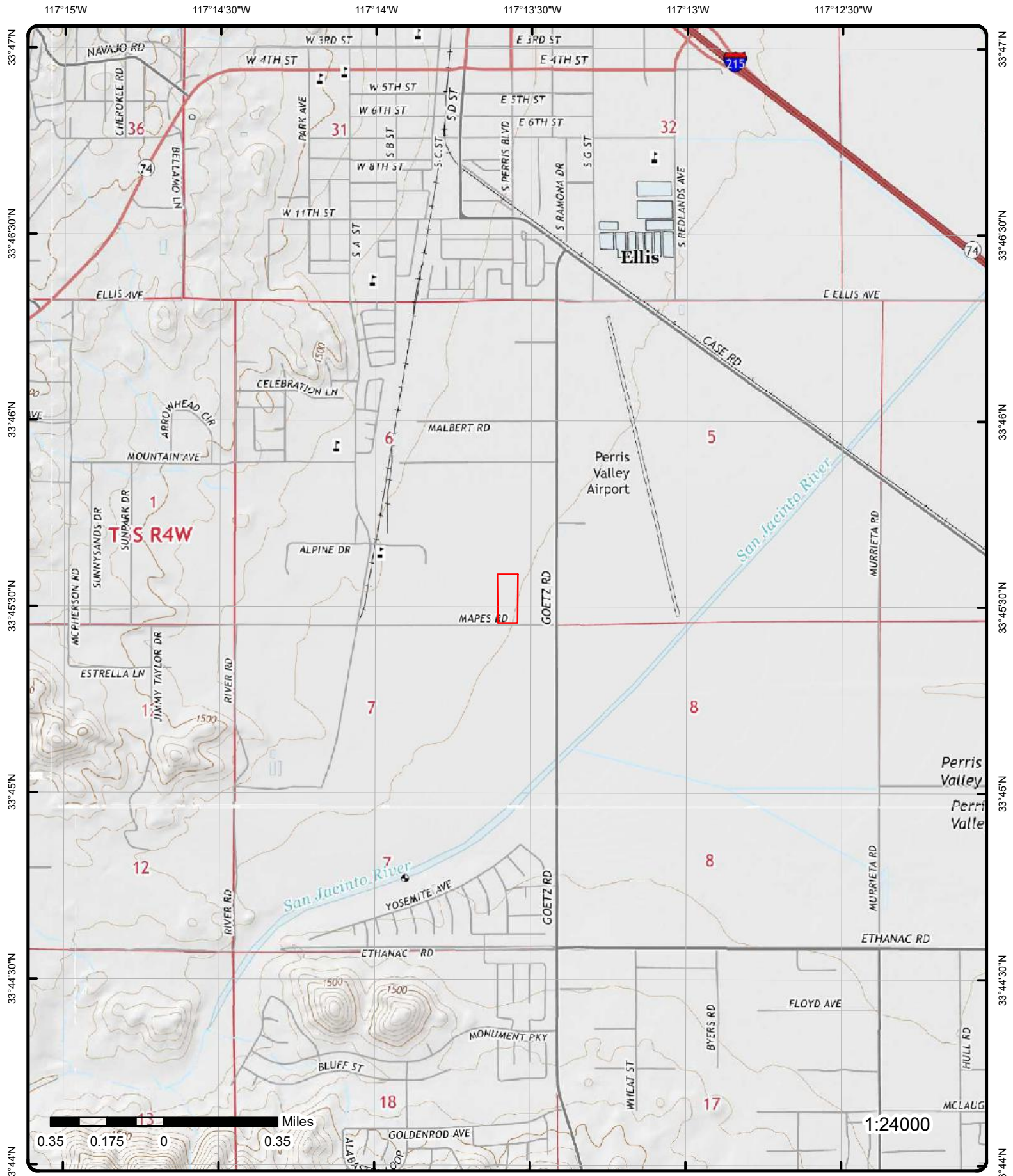

**Topographic Map** Year: 2015

Order Number: 21101800411

Address: APN: 330-080-006, CA



Quadrangle(s): Romoland, CA; Lake Elsinore, CA; Steele Peak, CA; Perris, CA

© ERIS Information Inc.

Source: USGS Topographic Map

# Detail Report

Map Key	Number of Records	Direction	Distance (mi/ft)	Elev/Diff (ft)	Site	DB
<u>1</u>	1 of 2	ENE	0.12 / 611.76	1,418.54 / -2	COMMANDER BOATS 2282 GOETZ RD PERRIS CA 92570	HAZNET

<b>SIC Code:</b> 5551 <b>NAICS Code:</b> 441222 <b>EPA ID:</b> CAL000271497 <b>Create Date:</b> 6/10/2003 4:16:39 PM <b>Fac Act Ind:</b> No <b>Inact Date:</b> 6/30/2006 <b>County Code:</b> 33 <b>County Name:</b> Riverside <b>Mail Name:</b> <b>Mailing Addr 1:</b> 2282 GOETZ RD <b>Mailing Addr 2:</b> <b>Owner Fax:</b>	<b>Mailing City:</b> PERRIS <b>Mailing State:</b> CA <b>Mailing Zip:</b> 92570 <b>Region Code:</b> 4 <b>Owner Name:</b> ANSYSTEM, INC. <b>Owner Addr 1:</b> 2282 GOETZ RD <b>Owner Addr 2:</b> <b>Owner City:</b> PERRIS <b>Owner State:</b> CA <b>Owner Zip:</b> 92570 <b>Owner Phone:</b> 9516576917
--	--

**Contact Information**

-- --

**Contact Name:** BILL WHITNEY  
**Street Address 1:** 2282 GOETZ RD  
**Street Address 2:**  
**City:** PERRIS  
**State:** CA  
**Zip:** 92570  
**Phone:** 9096576917  
 -- --

<u>1</u>	2 of 2	ENE	0.12 / 611.76	1,418.54 / -2	ROKSTAD POWER INC. 2282 GOETZ RD PERRIS CA 92570	RCRA NON GEN
----------	--------	-----	---------------	---------------	--	-----------------

**EPA Handler ID:** CAC003067527  
**Gen Status Universe:** No Report  
**Contact Name:** KEN STARK  
**Contact Address:** 2282 GOETZ RD , , PERRIS , CA, 92570 ,  
**Contact Phone No and Ext:** 951-290-1800  
**Contact Email:** KEN.STARK@ROKSTADPOWER.COM  
**Contact Country:**  
**County Name:** RIVERSIDE  
**EPA Region:** 09  
**Land Type:**  
**Receive Date:** 20200520  
**Location Latitude:**  
**Location Longitude:**

**Violation/Evaluation Summary**

**Note:** NO RECORDS: As of Jun 2021, there are no Compliance Monitoring and Enforcement (violation) records associated with this facility (EPA ID).

**Handler Summary**

**Importer Activity:** No  
**Mixed Waste Generator:** No  
**Transporter Activity:** No

Map Key	Number of Records	Direction	Distance (mi/ft)	Elev/Diff (ft)	Site	DB
<b>Transfer Facility:</b>		No				
<b>Onsite Burner Exemption:</b>		No				
<b>Furnace Exemption:</b>		No				
<b>Underground Injection Activity:</b>		No				
<b>Commercial TSD:</b>		No				
<b>Used Oil Transporter:</b>		No				
<b>Used Oil Transfer Facility:</b>		No				
<b>Used Oil Processor:</b>		No				
<b>Used Oil Refiner:</b>		No				
<b>Used Oil Burner:</b>		No				
<b>Used Oil Market Burner:</b>		No				
<b>Used Oil Spec Marketer:</b>		No				

**Hazardous Waste Handler Details**

**Sequence No:** 1  
**Receive Date:** 20200520  
**Handler Name:** ROKSTAD POWER INC.  
**Source Type:** Implementer  
**Federal Waste Generator Code:** N  
**Generator Code Description:** Not a Generator, Verified

**Owner/Operator Details**

<b>Owner/Operator Ind:</b>	Current Owner	<b>Street No:</b>	
<b>Type:</b>	Other	<b>Street 1:</b>	2282 GOETZ RD
<b>Name:</b>	ADAM DAY	<b>Street 2:</b>	
<b>Date Became Current:</b>		<b>City:</b>	PERRIS
<b>Date Ended Current:</b>		<b>State:</b>	CA
<b>Phone:</b>	602-478-9011	<b>Country:</b>	
<b>Source Type:</b>	Implementer	<b>Zip Code:</b>	92570
<b>Owner/Operator Ind:</b>	Current Operator	<b>Street No:</b>	
<b>Type:</b>	Other	<b>Street 1:</b>	2282 GOETZ RD
<b>Name:</b>	KEN STARK	<b>Street 2:</b>	
<b>Date Became Current:</b>		<b>City:</b>	PERRIS
<b>Date Ended Current:</b>		<b>State:</b>	CA
<b>Phone:</b>	951-290-1800	<b>Country:</b>	
<b>Source Type:</b>	Implementer	<b>Zip Code:</b>	92570

2      1 of 1      **ENE**      0.12 / 648.23      1,418.54 / -2      **HENKELS & MCCOY INC**  
 2251 GOETZ RD  
 PERRIS CA 925709315      **HAZNET**

<b>SIC Code:</b>		<b>Mailing City:</b>	POMONA
<b>NAICS Code:</b>		<b>Mailing State:</b>	CA
<b>EPA ID:</b>	CAC002639520	<b>Mailing Zip:</b>	917766501
<b>Create Date:</b>	2/23/2009	<b>Region Code:</b>	4
<b>Fac Act Ind:</b>	No	<b>Owner Name:</b>	HENKELS & MCCOY INC
<b>Inact Date:</b>	8/23/2009	<b>Owner Addr 1:</b>	2251 GOETZ RD
<b>County Code:</b>	33	<b>Owner Addr 2:</b>	
<b>County Name:</b>	Riverside	<b>Owner City:</b>	PERRIS
<b>Mail Name:</b>		<b>Owner State:</b>	CA
<b>Mailing Addr 1:</b>	2840 FICUS ST	<b>Owner Zip:</b>	925709315
<b>Mailing Addr 2:</b>		<b>Owner Phone:</b>	0000000000
<b>Owner Fax:</b>			

**Contact Information**

**Contact Name:** EDDIE LOPEZ  
**Street Address 1:** 2251 GOETZ RD  
**Street Address 2:**  
**City:** PERRIS  
**State:** CA  
**Zip:** 925709315  
**Phone:** 9093227023

Map Key	Number of Records	Direction	Distance (mi/ft)	Elev/Diff (ft)	Site	DB
--		--				
--		--				
<b>Tanner Information</b>						
--		--				
<b>Generator EPA ID:</b>			CAC002639520			
<b>Generator County Code:</b>			33			
<b>Generator County:</b>			Riverside			
<b>TSD EPA ID:</b>			CAD982444481			
<b>TSD County Code:</b>			36			
<b>TSD County:</b>			San Bernardino			
<b>State Waste Code:</b>			352			
<b>State Waste Code Desc.:</b>			Other organic solids			
<b>Method Code:</b>			H141			
<b>Method Description:</b>			STORAGE, BULKING, AND/OR TRANSFER OFF SITE--NO TREATMENT/RECOVERY (H010-H129) OR (H131-H135)			
<b>Tons:</b>			48			
<b>Year:</b>			2009			
--		--				

<u>3</u>	1 of 2	NE	0.19 / 1,012.90	1,419.54 / -1	SPAULDING EQUIPMENT CO 2163 GOETZ RD PERRIS CA 92570	EMISSIONS
----------	--------	----	--------------------	------------------	--	-----------

**1996 Criteria Data**

<b>Facility ID:</b>	68357	<b>CERR Code:</b>	
<b>Facility SIC Code:</b>	5941	<b>TOGT:</b>	7.2
<b>CO:</b>	33	<b>ROGT:</b>	5.00951
<b>Air Basin:</b>	SC	<b>COT:</b>	
<b>District:</b>	SC	<b>NOXT:</b>	
<b>COID:</b>	RIV	<b>SOXT:</b>	
<b>DISN:</b>	SOUTH COAST AQMD	<b>PMT:</b>	
<b>CHAPIS:</b>		<b>PM10T:</b>	

**1996 Toxic Data**

<b>Facility ID:</b>	68357	<b>COID:</b>	RIV
<b>Facility SIC Code:</b>	5941	<b>DISN:</b>	SOUTH COAST AQMD
<b>CO:</b>	33	<b>CHAPIS:</b>	
<b>Air Basin:</b>	SC	<b>CERR Code:</b>	
<b>District:</b>	SC		
<b>TS:</b>			
<b>Health Risk Asmt:</b>			
<b>Non-Cancer Chronic Haz Ind:</b>			
<b>Non-Cancer Acute Haz Ind:</b>			

<u>3</u>	2 of 2	NE	0.19 / 1,012.90	1,419.54 / -1	SPAULDING EQUIPMENT CO 2163 GOETZ ROAD PERRIS CA 92570	EMISSIONS
----------	--------	----	--------------------	------------------	--	-----------

**1993 Criteria Data**

<b>Facility ID:</b>	68357	<b>CERR Code:</b>	
<b>Facility SIC Code:</b>	5941	<b>TOGT:</b>	3.8
<b>CO:</b>	33	<b>ROGT:</b>	3.11138
<b>Air Basin:</b>	SC	<b>COT:</b>	4.4
<b>District:</b>	SC	<b>NOXT:</b>	.1
<b>COID:</b>	RIV	<b>SOXT:</b>	0
<b>DISN:</b>	SOUTH COAST AQMD	<b>PMT:</b>	0
<b>CHAPIS:</b>		<b>PM10T:</b>	0



Map Key	Number of Records	Direction	Distance (mi/ft)	Elev/Diff (ft)	Site	DB
---------	-------------------	-----------	------------------	----------------	------	----

**1993 Toxic Data**

Facility ID:	68357				COID:	RIV
Facility SIC Code:	5941				DISN:	SOUTH COAST AQMD
CO:	33				CHAPIS:	
Air Basin:	SC				CERR Code:	
District:	SC					
TS:						
Health Risk Asmt:						
Non-Cancer Chronic Haz Ind:						
Non-Cancer Acute Haz Ind:						

**1995 Criteria Data**

Facility ID:	68357				CERR Code:	
Facility SIC Code:	5941				TOGT:	3.8
CO:	33				ROGT:	3.11138
Air Basin:	SC				COT:	4.4
District:	SC				NOXT:	.1
COID:	RIV				SOXT:	0
DISN:	SOUTH COAST AQMD				PMT:	0
CHAPIS:					PM10T:	0

**1995 Toxic Data**

Facility ID:	68357				COID:	RIV
Facility SIC Code:	5941				DISN:	SOUTH COAST AQMD
CO:	33				CHAPIS:	
Air Basin:	SC				CERR Code:	
District:	SC					
TS:						
Health Risk Asmt:						
Non-Cancer Chronic Haz Ind:						
Non-Cancer Acute Haz Ind:						

**1997 Criteria Data**

Facility ID:	68357				CERR Code:	
Facility SIC Code:	5941				TOGT:	5.262
CO:	33				ROGT:	3.3249206
Air Basin:	SC				COT:	
District:	SC				NOXT:	
COID:	RIV				SOXT:	
DISN:	SOUTH COAST AQMD				PMT:	
CHAPIS:					PM10T:	

**1997 Toxic Data**

Facility ID:	68357				COID:	RIV
Facility SIC Code:	5941				DISN:	SOUTH COAST AQMD
CO:	33				CHAPIS:	
Air Basin:	SC				CERR Code:	
District:	SC					
TS:						
Health Risk Asmt:						
Non-Cancer Chronic Haz Ind:						
Non-Cancer Acute Haz Ind:						

**1998 Criteria Data**

Facility ID:	68357				CERR Code:	
Facility SIC Code:	5941				TOGT:	4.655
CO:	33				ROGT:	3.0181206

Map Key	Number of Records	Direction	Distance (mi/ft)	Elev/Diff (ft)	Site	DB
Air Basin:	SC				COT:	
District:	SC				NOXT:	
COID:	RIV				SOXT:	
DISN:	SOUTH COAST AQMD				PMT:	
CHAPIS:					PM10T:	

**1998 Toxic Data**

Facility ID:	68357				COT:	RIV
Facility SIC Code:	5941				DISN:	SOUTH COAST AQMD
CO:	33				CHAPIS:	
Air Basin:	SC				CERR Code:	
District:	SC					
TS:						
Health Risk Asmt:						
Non-Cancer Chronic Haz Ind:						
Non-Cancer Acute Haz Ind:						

**1999 Criteria Data**

Facility ID:	68357				CERR Code:	
Facility SIC Code:	5941				TOGT:	5.262
CO:	33				ROGT:	3.3249206
Air Basin:	SC				COT:	
District:	SC				NOXT:	
COID:	RIV				SOXT:	
DISN:	SOUTH COAST AQMD				PMT:	
CHAPIS:					PM10T:	

**1999 Toxic Data**

Facility ID:	68357				COT:	RIV
Facility SIC Code:	5941				DISN:	SOUTH COAST AQMD
CO:	33				CHAPIS:	
Air Basin:	SC				CERR Code:	
District:	SC					
TS:						
Health Risk Asmt:						
Non-Cancer Chronic Haz Ind:						
Non-Cancer Acute Haz Ind:						

**2000 Criteria Data**

Facility ID:	68357				CERR Code:	
Facility SIC Code:	5941				TOGT:	5.262
CO:	33				ROGT:	3.33
Air Basin:	SC				COT:	
District:	SC				NOXT:	
COID:	RIV				SOXT:	
DISN:	SOUTH COAST AQMD				PMT:	
CHAPIS:					PM10T:	

**2000 Toxic Data**

Facility ID:	68357				COT:	RIV
Facility SIC Code:	5941				DISN:	SOUTH COAST AQMD
CO:	33				CHAPIS:	
Air Basin:	SC				CERR Code:	
District:	SC					
TS:						
Health Risk Asmt:						
Non-Cancer Chronic Haz Ind:						
Non-Cancer Acute Haz Ind:						

Map Key	Number of Records	Direction	Distance (mi/ft)	Elev/Diff (ft)	Site	DB
---------	-------------------	-----------	------------------	----------------	------	----

**2001 Criteria Data**

Facility ID:	68357				CERR Code:	
Facility SIC Code:	5941				TOGT:	8.29
CO:	33				ROGT:	5.44
Air Basin:	SC				COT:	
District:	SC				NOXT:	
COID:	RIV				SOXT:	
DISN:	SOUTH COAST AQMD				PMT:	
CHAPIS:					PM10T:	

**2001 Toxic Data**

Facility ID:	68357				COID:	RIV
Facility SIC Code:	5941				DISN:	SOUTH COAST AQMD
CO:	33				CHAPIS:	
Air Basin:	SC				CERR Code:	
District:	SC					
TS:						
Health Risk Asmt:						
Non-Cancer Chronic Haz Ind:						
Non-Cancer Acute Haz Ind:						

**2002 Criteria Data**

Facility ID:	68357				CERR Code:	
Facility SIC Code:	3532				TOGT:	5.99226
CO:	33				ROGT:	4.279663719
Air Basin:	SC				COT:	
District:	SC				NOXT:	
COID:	RIV				SOXT:	
DISN:	SOUTH COAST AQMD				PMT:	
CHAPIS:					PM10T:	

**2002 Toxic Data**

Facility ID:	68357				COID:	RIV
Facility SIC Code:	3532				DISN:	SOUTH COAST AQMD
CO:	33				CHAPIS:	
Air Basin:	SC				CERR Code:	
District:	SC					
TS:						
Health Risk Asmt:						
Non-Cancer Chronic Haz Ind:						
Non-Cancer Acute Haz Ind:						

**2003 Criteria Data**

Facility ID:	68357				CERR Code:	
Facility SIC Code:	3532				TOGT:	5.99224
CO:	33				ROGT:	4.28
Air Basin:	SC				COT:	
District:	SC				NOXT:	
COID:	RIV				SOXT:	
DISN:	SOUTH COAST AQMD				PMT:	
CHAPIS:					PM10T:	

**2003 Toxic Data**

Facility ID:	68357				COID:	RIV
Facility SIC Code:	3532				DISN:	SOUTH COAST AQMD

Map Key	Number of Records	Direction	Distance (mi/ft)	Elev/Diff (ft)	Site	DB
CO:	33				CHAPIS:	
Air Basin:	SC				CERR Code:	
District:	SC					
TS:						
Health Risk Asmt:						
Non-Cancer Chronic Haz Ind:						
Non-Cancer Acute Haz Ind:						
<b><u>2004 Criteria Data</u></b>						
Facility ID:	68357				CERR Code:	
Facility SIC Code:	3532				TOGT:	3.065275
CO:	33				ROGT:	2.710560681
Air Basin:	SC				COT:	
District:	SC				NOXT:	
COID:	RIV				SOXT:	
DISN:	SOUTH COAST AQMD				PMT:	
CHAPIS:					PM10T:	
<b><u>2004 Toxic Data</u></b>						
Facility ID:	68357				COID:	RIV
Facility SIC Code:	3532				DISN:	SOUTH COAST AQMD
CO:	33				CHAPIS:	
Air Basin:	SC				CERR Code:	
District:	SC					
TS:						
Health Risk Asmt:						
Non-Cancer Chronic Haz Ind:						
Non-Cancer Acute Haz Ind:						
<b><u>2005 Criteria Data</u></b>						
Facility ID:	68357				CERR Code:	
Facility SIC Code:	3532				TOGT:	5.019950814257774955243368689216980512
CO:	33				ROGT:	62
Air Basin:	SC				COT:	4.902
District:	SC				NOXT:	
COID:	RIV				SOXT:	
DISN:	SOUTH COAST AQMD				PMT:	
CHAPIS:					PM10T:	
<b><u>2005 Toxic Data</u></b>						
Facility ID:	68357				COID:	RIV
Facility SIC Code:	3532				DISN:	SOUTH COAST AQMD
CO:	33				CHAPIS:	
Air Basin:	SC				CERR Code:	
District:	SC					
TS:						
Health Risk Asmt:						
Non-Cancer Chronic Haz Ind:						
Non-Cancer Acute Haz Ind:						
<b><u>2006 Criteria Data</u></b>						
Facility ID:	68357				CERR Code:	
Facility SIC Code:	3532				TOGT:	2.481942504302054863852616661605425650
CO:	33				ROGT:	37
Air Basin:	SC				COT:	2.399
District:	SC				NOXT:	

Map Key	Number of Records	Direction	Distance (mi/ft)	Elev/Diff (ft)	Site	DB
<b>COID:</b>	RIV			<b>SOXT:</b>		
<b>DISN:</b>	SOUTH COAST AQMD			<b>PMT:</b>		
<b>CHAPIS:</b>				<b>PM10T:</b>		

**2006 Toxic Data**

<b>Facility ID:</b>	68357	<b>COID:</b>	RIV
<b>Facility SIC Code:</b>	3532	<b>DISN:</b>	SOUTH COAST AQMD
<b>CO:</b>	33	<b>CHAPIS:</b>	
<b>Air Basin:</b>	SC	<b>CERR Code:</b>	
<b>District:</b>	SC		
<b>TS:</b>			
<b>Health Risk Asmt:</b>			
<b>Non-Cancer Chronic Haz Ind:</b>			
<b>Non-Cancer Acute Haz Ind:</b>			

**2007 Criteria Data**

<b>Facility ID:</b>	68357	<b>CERR Code:</b>	
<b>Facility SIC Code:</b>	3532	<b>TOGT:</b>	2.481942504302054863852616661605425650
<b>CO:</b>	33	<b>ROGT:</b>	37
<b>Air Basin:</b>	SC	<b>COT:</b>	2.399
<b>District:</b>	SC	<b>NOXT:</b>	
<b>COID:</b>	RIV	<b>SOXT:</b>	
<b>DISN:</b>	SOUTH COAST AQMD	<b>PMT:</b>	
<b>CHAPIS:</b>		<b>PM10T:</b>	

**2007 Toxic Data**

<b>Facility ID:</b>	68357	<b>COID:</b>	RIV
<b>Facility SIC Code:</b>	3532	<b>DISN:</b>	SOUTH COAST AQMD
<b>CO:</b>	33	<b>CHAPIS:</b>	
<b>Air Basin:</b>	SC	<b>CERR Code:</b>	
<b>District:</b>	SC		
<b>TS:</b>			
<b>Health Risk Asmt:</b>			
<b>Non-Cancer Chronic Haz Ind:</b>			
<b>Non-Cancer Acute Haz Ind:</b>			

**2008 Criteria Data**

<b>Facility ID:</b>	68357	<b>CERR Code:</b>	
<b>Facility SIC Code:</b>	3532	<b>TOGT:</b>	.
<b>CO:</b>	33	<b>ROGT:</b>	89944326348820730843202753315112865674
<b>Air Basin:</b>	SC	<b>COT:</b>	67
<b>District:</b>	SC	<b>NOXT:</b>	.88856
<b>COID:</b>	RIV	<b>SOXT:</b>	
<b>DISN:</b>	SOUTH COAST AQMD	<b>PMT:</b>	
<b>CHAPIS:</b>		<b>PM10T:</b>	

**2008 Toxic Data**

<b>Facility ID:</b>	68357	<b>COID:</b>	RIV
<b>Facility SIC Code:</b>	3532	<b>DISN:</b>	SOUTH COAST AQMD
<b>CO:</b>	33	<b>CHAPIS:</b>	
<b>Air Basin:</b>	SC	<b>CERR Code:</b>	
<b>District:</b>	SC		
<b>TS:</b>			
<b>Health Risk Asmt:</b>			
<b>Non-Cancer Chronic Haz Ind:</b>			

Map Key	Number of Records	Direction	Distance (mi/ft)	Elev/Diff (ft)	Site	DB
---------	-------------------	-----------	------------------	----------------	------	----

**Non-Cancer Acute Haz Ind:**

**2009 Criteria Data**

<b>Facility ID:</b>	68357	<b>CERR Code:</b>	
<b>Facility SIC Code:</b>	3532	<b>TOGT:</b>	.3542868711408037250733879947363093430509
<b>CO:</b>	33	<b>ROGT:</b>	.35
<b>Air Basin:</b>	SC	<b>COT:</b>	
<b>District:</b>	SC	<b>NOXT:</b>	
<b>COID:</b>	RIV	<b>SOXT:</b>	
<b>DISN:</b>	SOUTH COAST AQMD	<b>PMT:</b>	
<b>CHAPIS:</b>		<b>PM10T:</b>	

**2009 Toxic Data**

<b>Facility ID:</b>	68357	<b>COID:</b>	RIV
<b>Facility SIC Code:</b>	3532	<b>DISN:</b>	SOUTH COAST AQMD
<b>CO:</b>	33	<b>CHAPIS:</b>	
<b>Air Basin:</b>	SC	<b>CERR Code:</b>	
<b>District:</b>	SC		
<b>TS:</b>			
<b>Health Risk Asmt:</b>			
<b>Non-Cancer Chronic Haz Ind:</b>			
<b>Non-Cancer Acute Haz Ind:</b>			

<u>4</u>	1 of 4	NNE	0.25 / 1,304.69	1,421.54 / 1	POMEROY CORPORATION 2020 GOETZ RD PERRIS CA 92570	EMISSIONS
----------	--------	-----	-----------------	--------------	---	-----------

**2004 Criteria Data**

<b>Facility ID:</b>	141807	<b>CERR Code:</b>	
<b>Facility SIC Code:</b>	3272	<b>TOGT:</b>	.7118
<b>CO:</b>	33	<b>ROGT:</b>	.68556007
<b>Air Basin:</b>	SC	<b>COT:</b>	.193
<b>District:</b>	SC	<b>NOXT:</b>	.729
<b>COID:</b>	RIV	<b>SOXT:</b>	.07147
<b>DISN:</b>	SOUTH COAST AQMD	<b>PMT:</b>	.5752
<b>CHAPIS:</b>		<b>PM10T:</b>	.53045

**2004 Toxic Data**

<b>Facility ID:</b>	141807	<b>COID:</b>	RIV
<b>Facility SIC Code:</b>	3272	<b>DISN:</b>	SOUTH COAST AQMD
<b>CO:</b>	33	<b>CHAPIS:</b>	
<b>Air Basin:</b>	SC	<b>CERR Code:</b>	
<b>District:</b>	SC		
<b>TS:</b>			
<b>Health Risk Asmt:</b>			
<b>Non-Cancer Chronic Haz Ind:</b>			
<b>Non-Cancer Acute Haz Ind:</b>			

**2009 Criteria Data**

<b>Facility ID:</b>	141807	<b>CERR Code:</b>	
<b>Facility SIC Code:</b>	3270	<b>TOGT:</b>	.3820189362498009226995793460549177627454
<b>CO:</b>	33	<b>ROGT:</b>	.3

Map Key	Number of Records	Direction	Distance (mi/ft)	Elev/Diff (ft)	Site	DB
Air Basin:	SC			COT:	1.21	
District:	SC			NOXT:	4.11	
COID:	RIV			SOXT:	.0532	
DISN:	SOUTH COAST AQMD			PMT:	.44075	
CHAPIS:				PM10T:	.4219112	

**2009 Toxic Data**

Facility ID:	141807	COID:	RIV
Facility SIC Code:	3270	DISN:	SOUTH COAST AQMD
CO:	33	CHAPIS:	
Air Basin:	SC	CERR Code:	
District:	SC		
TS:			
Health Risk Asmt:			
Non-Cancer Chronic Haz Ind:			
Non-Cancer Acute Haz Ind:			

<u>4</u>	2 of 4	NNE	0.25 / 1,304.69	1,421.54 / 1	SAN DIEGO PRECAST, INC. DBA POMEROY 2020 GOETZ RD PERRIS CA 92570	EMISSIONS
----------	--------	-----	--------------------	-----------------	--	-----------

**2012 Criteria Data**

Facility ID:	168742	CERR Code:	
Facility SIC Code:	3272	TOGT:	. 14759564726576634187555416807712190924 89
CO:	33	ROGT:	.11721
Air Basin:	SC	COT:	.39927
District:	SC	NOXT:	1.50239
COID:	RIV	SOXT:	.00131
DISN:	SOUTH COAST AQMD	PMT:	.19348
CHAPIS:		PM10T:	.18425304

**2012 Toxic Data**

Facility ID:	168742	COID:	RIV
Facility SIC Code:	3272	DISN:	SOUTH COAST AQMD
CO:	33	CHAPIS:	
Air Basin:	SC	CERR Code:	
District:	SC		
TS:			
Health Risk Asmt:			
Non-Cancer Chronic Haz Ind:			
Non-Cancer Acute Haz Ind:			

<u>4</u>	3 of 4	NNE	0.25 / 1,304.69	1,421.54 / 1	OLDCASTLE PRECAST INC 2020 GOETZ RD PERRIS CA 92570	EMISSIONS
----------	--------	-----	--------------------	-----------------	---	-----------

**2013 Criteria Data**

Facility ID:	173739	CERR Code:	
Facility SIC Code:	2395	TOGT:	. 30179020386251575845804645112476056230 7
CO:	33	ROGT:	.24055
Air Basin:	SC	COT:	.80724
District:	SC	NOXT:	3.07771

Map Key	Number of Records	Direction	Distance (mi/ft)	Elev/Diff (ft)	Site	DB
<b>COID:</b>	RIV			<b>SOXT:</b>	.00259	
<b>DISN:</b>	SOUTH COAST AQMD			<b>PMT:</b>	.44192	
<b>CHAPIS:</b>				<b>PM10T:</b>	.30437576	

**2013 Toxic Data**

<b>Facility ID:</b>	173739	<b>COID:</b>	RIV
<b>Facility SIC Code:</b>	2395	<b>DISN:</b>	SOUTH COAST AQMD
<b>CO:</b>	33	<b>CHAPIS:</b>	
<b>Air Basin:</b>	SC	<b>CERR Code:</b>	
<b>District:</b>	SC		
<b>TS:</b>			
<b>Health Risk Asmt:</b>			
<b>Non-Cancer Chronic Haz Ind:</b>			
<b>Non-Cancer Acute Haz Ind:</b>			

**2014 Criteria Data**

<b>Facility ID:</b>	173739	<b>CERR Code:</b>	
<b>Facility SIC Code:</b>	3272	<b>TOGT:</b>	.
			45810859160759559165933667925699798209
			76
<b>CO:</b>	33	<b>ROGT:</b>	.38444
<b>Air Basin:</b>	SC	<b>COT:</b>	1.27248
<b>District:</b>	SC	<b>NOXT:</b>	4.91063
<b>COID:</b>	RIV	<b>SOXT:</b>	.00402
<b>DISN:</b>	SOUTH COAST AQMD	<b>PMT:</b>	.36889
<b>CHAPIS:</b>		<b>PM10T:</b>	.35105104

**2014 Toxic Data**

<b>Facility ID:</b>	173739	<b>COID:</b>	RIV
<b>Facility SIC Code:</b>	3272	<b>DISN:</b>	SOUTH COAST AQMD
<b>CO:</b>	33	<b>CHAPIS:</b>	
<b>Air Basin:</b>	SC	<b>CERR Code:</b>	
<b>District:</b>	SC		
<b>TS:</b>			
<b>Health Risk Asmt:</b>			
<b>Non-Cancer Chronic Haz Ind:</b>			
<b>Non-Cancer Acute Haz Ind:</b>			

**2015 Criteria Data**

<b>Facility ID:</b>	173739	<b>CERR Code:</b>	
<b>Facility SIC Code:</b>	3272	<b>TOGT:</b>	.
			39630614177058001759196978320484296579
			92
<b>CO:</b>	33	<b>ROGT:</b>	.3319352
<b>Air Basin:</b>	SC	<b>COT:</b>	1.101293
<b>District:</b>	SC	<b>NOXT:</b>	4.1941646
<b>COID:</b>	RIV	<b>SOXT:</b>	.00357779
<b>DISN:</b>	SOUTH COAST AQMD	<b>PMT:</b>	.310968
<b>CHAPIS:</b>		<b>PM10T:</b>	.29795742

**2015 Toxic Data**

<b>Facility ID:</b>	173739	<b>COID:</b>	RIV
<b>Facility SIC Code:</b>	3272	<b>DISN:</b>	SOUTH COAST AQMD
<b>CO:</b>	33	<b>CHAPIS:</b>	
<b>Air Basin:</b>	SC	<b>CERR Code:</b>	
<b>District:</b>	SC		
<b>TS:</b>			
<b>Health Risk Asmt:</b>			



Map Key	Number of Records	Direction	Distance (mi/ft)	Elev/Diff (ft)	Site	DB
---------	-------------------	-----------	------------------	----------------	------	----

Non-Cancer Chronic Haz Ind:  
Non-Cancer Acute Haz Ind:

**2018 Criteria Data**

<b>Facility ID:</b>	173739	<b>CERR Code:</b>	
<b>Facility SIC Code:</b>	3272	<b>TOGT:</b>	.4716566282661561546023697418119728876701
<b>CO:</b>	33	<b>ROGT:</b>	.41299624
<b>Air Basin:</b>	SC	<b>COT:</b>	1.1404067
<b>District:</b>	SC	<b>NOXT:</b>	5.1729044
<b>COID:</b>	RIV	<b>SOXT:</b>	.002453397
<b>DISN:</b>	SOUTH COAST AQMD	<b>PMT:</b>	.398473885
<b>CHAPIS:</b>		<b>PM10T:</b>	.378947398

**2018 Toxic Data**

<b>Facility ID:</b>	173739	<b>COID:</b>	RIV
<b>Facility SIC Code:</b>	3272	<b>DISN:</b>	SOUTH COAST AQMD
<b>CO:</b>	33	<b>CHAPIS:</b>	
<b>Air Basin:</b>	SC	<b>CERR Code:</b>	
<b>District:</b>	SC		
<b>TS:</b>			
<b>Health Risk Asmt:</b>			
<b>Non-Cancer Chronic Haz Ind:</b>			
<b>Non-Cancer Acute Haz Ind:</b>			

<u>4</u>	4 of 4	NNE	0.25 / 1,304.69	1,421.54 / 1	Oldcastle Precast 2020 GOETZ RD #B PERRIS CA 92570	CERS TANK
----------	--------	-----	-----------------	--------------	--	-----------

<b>Site ID:</b>	398588	<b>Latitude:</b>	33.762980
<b>Longitude:</b>	-117.225850		

**Regulated Programs**

<b>EI ID:</b>	10321477
<b>EI Description:</b>	Chemical Storage Facilities
<b>EI ID:</b>	10321477
<b>EI Description:</b>	Aboveground Petroleum Storage
<b>EI ID:</b>	10321477
<b>EI Description:</b>	Hazardous Waste Generator

**Violations**

<b>Violation Date:</b>	10/15/2019	<b>Violation Source:</b>	CERS
<b>Violation Program:</b>	HMRP	<b>Violation Division:</b>	Riverside County Department of Env Health
<b>Citation:</b>	Un-Specified		
<b>Violation Notes:</b>			

Returned to compliance on 11/26/2019. OBSERVATION: Required NFPA-704 signs were not posted. CORRECTIVE ACTION: Owner/operator shall research chemical safety data sheets and post proper NFPA-704 signs. Signs shall be posted at the entrance to the facility, on the Admix storage container, and the yellow Propane rack. Submit photos to this department. OBSERVATION: Observed faded NFPA-704 signs located on the Diesel tank. CORRECTIVE ACTION: Owner/operator shall replace all faded or otherwise unrecognizable NFPA-704 signs. Submit photos to this department.

**Violation Description:**

Business Plan Program - Operations/Maintenance - General Local Ordinance

<b>Map Key</b>	<b>Number of Records</b>	<b>Direction</b>	<b>Distance (mi/ft)</b>	<b>Elev/Diff (ft)</b>	<b>Site</b>	<b>DB</b>
----------------	--------------------------	------------------	-------------------------	-----------------------	-------------	-----------

**Violations**

**Violation Date:** 10/15/2019 **Violation Source:** CERS  
**Violation Program:** HMRRP **Violation Division:** Riverside County Department of Env Health  
**Citation:** HSC 6.95 25505(c) - California Health and Safety Code, Chapter 6.95, Section(s) 25505(c)  
**Violation Notes:**

Returned to compliance on 12/04/2019. OBSERVATION: Facility personnel were unable to access/locate a current copy of the business plan during the inspection. CORRECTIVE ACTION: Owner/operator shall ensure a current copy of the hazardous materials business plan is readily available on site at all times when the facility is staffed.

**Violation Description:**

Failure to have a business plan readily available to personnel of the business or the unified program facility with responsibilities for emergency response or training.

**Violations**

**Violation Date:** 10/15/2019 **Violation Source:** CERS  
**Violation Program:** APSA **Violation Division:** Riverside County Department of Env Health  
**Citation:** HSC 6.67 25270.6(a)(1), 25270.6(a)(2) - California Health and Safety Code, Chapter 6.67, Section(s) 25270.6(a)(1), 25270.6(a)(2)  
**Violation Notes:**

Returned to compliance on 12/04/2019.

**Violation Description:**

Failure to submit a tank facility statement on or before January 1 annually unless a current Business Plan has been submitted.

**Violations**

**Violation Date:** 10/15/2019 **Violation Source:** CERS  
**Violation Program:** HMRRP **Violation Division:** Riverside County Department of Env Health  
**Citation:** HSC 6.95 25508(a)(1) - California Health and Safety Code, Chapter 6.95, Section(s) 25508(a)(1)  
**Violation Notes:**

Returned to compliance on 11/22/2019. OBSERVATION: No training plan was submitted with the most recent business plan in the statewide information management system. CORRECTIVE ACTION: Owner/operator shall develop a training plan which is reasonable and appropriate for the size of the business and the nature of the hazardous material(s) handled. Submit the training plan into the statewide information management system (e.g. CERS) at <http://cers.calepa.ca.gov>.

**Violation Description:**

Failure to establish and electronically submit an adequate training program in safety procedures in the event of a release or threatened release of a hazardous material.

**Violations**

**Violation Date:** 10/15/2019 **Violation Source:** CERS  
**Violation Program:** HW **Violation Division:** Riverside County Department of Env Health  
**Citation:** 40 CFR 1 265.201(c)(5) - U.S. Code of Federal Regulations, Title 40, Chapter 1, Section(s) 265.201(c)(5)  
**Violation Notes:**

Returned to compliance on 11/22/2019. OBSERVATION: Observed the presence of multiple hazardous waste violations at this facility. The presence of multiple violations indicates that inspections of the hazardous waste areas are not being conducted. CORRECTIVE ACTION: Owner/operator shall conduct weekly inspections of all hazardous waste storage areas.

**Violation Description:**

Failure to inspect hazardous waste tanks for the following, when present:  
4) The construction materials of the tank at least weekly to detect corrosion or leaking of fixtures or seams.  
5) The construction materials of, and the area immediately surrounding, discharge confinement structures (e.g., dikes) at least weekly to detect erosion or obvious signs of leakage (e.g., wet spots or dead vegetation).

<i>Map Key</i>	<i>Number of Records</i>	<i>Direction</i>	<i>Distance (mi/ft)</i>	<i>Elev/Diff (ft)</i>	<i>Site</i>	<i>DB</i>
----------------	--------------------------	------------------	-------------------------	-----------------------	-------------	-----------

**Violations**

**Violation Date:** 10/15/2019 **Violation Source:** CERS  
**Violation Program:** HW **Violation Division:** Riverside County Department of Env Health  
**Citation:** 22 CCR 12 66262.34(f) - California Code of Regulations, Title 22, Chapter 12, Section(s) 66262.34(f)  
**Violation Notes:**

Returned to compliance on 11/22/2019. OBSERVATION: Observed faded labels on the used rags container. The information on the label was not legible. CORRECTIVE ACTION: Owner/operator shall re-label hazardous waste containers with all the required information. Label shall include at least: the words "hazardous waste", generator name and address, accumulation start date, composition and physical state of waste, and hazardous property statement. Submit photos to this department, if applicable.

**Violation Description:**

Failure to properly label hazardous waste accumulation containers and portable tanks with the following requirements: "Hazardous Waste", name and address of the generator, physical and chemical characteristics of the Hazardous Waste, and starting accumulation date.

**Violations**

**Violation Date:** 07/18/2016 **Violation Source:** CERS  
**Violation Program:** HMRRP **Violation Division:** Riverside County Department of Env Health  
**Citation:** Un-Specified  
**Violation Notes:**

Returned to compliance on 10/12/2016. Spilled form oil observed in the containment structure was not cleaned up.

**Violation Description:**

Business Plan Program - Operations/Maintenance - General Local Ordinance

**Violations**

**Violation Date:** 10/15/2019 **Violation Source:** CERS  
**Violation Program:** HMRRP **Violation Division:** Riverside County Department of Env Health  
**Citation:** HSC 6.95 25508(a)(1) - California Health and Safety Code, Chapter 6.95, Section(s) 25508(a)(1)  
**Violation Notes:**

Returned to compliance on 11/22/2019. OBSERVATION: No emergency response plans and procedures were submitted with the most recent business plan information in the statewide information management system (CERS) at <http://cers.calepa.gov>. CORRECTIVE ACTION: Owner/operator shall update the emergency response plans and procedures. The following must be included: immediate notification contacts to the appropriate local emergency response personnel and to the unified program agency, procedures for the mitigation of a release or threatened release to minimize any potential harm or damage to persons, property, or the environment, and evacuation plans and procedures that includes immediate notice for the business site

**Violation Description:**

Failure to establish and electronically submit an adequate emergency response plan and procedures for a release or threatened release of a hazardous material.

**Violations**

**Violation Date:** 10/15/2019 **Violation Source:** CERS  
**Violation Program:** HMRRP **Violation Division:** Riverside County Department of Env Health  
**Citation:** HSC 6.95 25508(a)(1) - California Health and Safety Code, Chapter 6.95, Section(s) 25508(a)(1)  
**Violation Notes:**

Returned to compliance on 12/04/2019. OBSERVATION: The most recent business plan submission in the statewide information management system (CERS) failed to contain a chemical inventory description page for Automatic Transmission Fluid and Form Oil. CORRECTIVE ACTION: Owner/operator shall complete a chemical inventory page for all reportable hazardous materials on site and submit to the statewide information management system (e. g. CERS) at <http://cers.calepa.ca.gov>.

**Violation Description:**

Failure to complete and electronically submit hazardous material inventory information for all reportable hazardous materials on site at or above reportable quantities.

**Violations**

<b>Violation Date:</b>	10/15/2019	<b>Violation Source:</b>	CERS
<b>Violation Program:</b>	APSA	<b>Violation Division:</b>	Riverside County Department of Env Health
<b>Citation:</b>	HSC 6.67 25270.4.5 (a) - California Health and Safety Code, Chapter 6.67, Section(s) 25270.4.5 (a)		
<b>Violation Notes:</b>			

Returned to compliance on 12/04/2019.

**Violation Description:**

Failure to complete a review and evaluation of the SPCC Plan at least once every five years, document the completion of the review, and sign a statement as to whether the SPCC Plan will be amended.

**Violations**

<b>Violation Date:</b>	10/15/2019	<b>Violation Source:</b>	CERS
<b>Violation Program:</b>	HMRRP	<b>Violation Division:</b>	Riverside County Department of Env Health
<b>Citation:</b>	Un-Specified		
<b>Violation Notes:</b>			

Returned to compliance on 11/22/2019. OBSERVATION: Observed one tank containing Automatic Transmission Fluid without product labels. CORRECTIVE ACTION: Owner/operator shall ensure all hazardous materials containers are labeled with a product name. Hazardous Waste labels shall be removed from the ATF tank containing product. Submit photos to this department.

**Violation Description:**

Business Plan Program - Operations/Maintenance - General Local Ordinance

**Violations**

<b>Violation Date:</b>	07/18/2016	<b>Violation Source:</b>	CERS
<b>Violation Program:</b>	HMRRP	<b>Violation Division:</b>	Riverside County Department of Env Health
<b>Citation:</b>	Un-Specified		
<b>Violation Notes:</b>			

Returned to compliance on 10/12/2016. The compressed gas storage area was not properly posted.

**Violation Description:**

Business Plan Program - Operations/Maintenance - General Local Ordinance

**Violations**

<b>Violation Date:</b>	10/15/2019	<b>Violation Source:</b>	CERS
<b>Violation Program:</b>	APSA	<b>Violation Division:</b>	Riverside County Department of Env Health
<b>Citation:</b>	HSC 6.67 25270.4.5(a) - California Health and Safety Code, Chapter 6.67, Section(s) 25270.4.5(a)		
<b>Violation Notes:</b>			

Returned to compliance on 11/26/2019.

**Violation Description:**

Failure to provide the following training to all oil-handling personnel:

1. Operation and maintenance of equipment to prevent discharges.

<b>Map Key</b>	<b>Number of Records</b>	<b>Direction</b>	<b>Distance (mi/ft)</b>	<b>Elev/Diff (ft)</b>	<b>Site</b>	<b>DB</b>
----------------	--------------------------	------------------	-------------------------	-----------------------	-------------	-----------

2. Discharge procedure protocols.
3. Applicable pollution control laws, rules, and regulations.
4. General facility operations.
5. Contents of the SPCC Plan.

**Violations**

**Violation Date:** 10/15/2019  
**Violation Program:** HMRRP  
**Citation:** Un-Specified  
**Violation Notes:**

**Violation Source:** CERS  
**Violation Division:** Riverside County Department of Env Health

Returned to compliance on 11/22/2019. OBSERVATION: Observed a storage container with Admix tanks inside. CORRECTIVE ACTION: Owner/operator shall properly identify all hazardous materials storage areas appropriately. Label the container with its contents of as a hazardous materials storage area. Container also shall have an NFPA 704 sign properly posted. Submit photos to this department.

**Violation Description:**

Business Plan Program - Operations/Maintenance - General Local Ordinance

**Violations**

**Violation Date:** 07/18/2016  
**Violation Program:** HMRRP  
**Citation:** HSC 6.95 25508(a)(1) - California Health and Safety Code, Chapter 6.95, Section(s) 25508(a)(1)  
**Violation Notes:**

**Violation Source:** CERS  
**Violation Division:** Riverside County Department of Env Health

Returned to compliance on 10/12/2016.

**Violation Description:**

Failure to complete and electronically submit hazardous material inventory information for all reportable hazardous materials on site at or above reportable quantities.

**Violations**

**Violation Date:** 10/15/2019  
**Violation Program:** HW  
**Citation:** 22 CCR 12 66262.40(a) - California Code of Regulations, Title 22, Chapter 12, Section(s) 66262.40(a)  
**Violation Notes:**

**Violation Source:** CERS  
**Violation Division:** Riverside County Department of Env Health

Returned to compliance on 11/22/2019. OBSERVATION: Observed manifest number 019723725 JJK, dated 2/12/19, 016681352 JJK dated 6/8/18?, 018408275 JJK, 016680819 JJK dated 6/19/17, 016680699 JJK dated 5/8/17, and 016680644 JJK dated 4/4/17 with no matching TSDF-signed copy. CORRECTIVE ACTION: Owner/operator shall locate TSDF-signed copy of aforementioned manifests.

**Violation Description:**

Failure to keep a copy of each properly signed manifest for at least three years from the date the waste was accepted by the initial transporter. The manifest signed at the time the waste was accepted for transport shall be kept until receiving a signed copy from the designated facility which received the waste.

**Violations**

**Violation Date:** 10/15/2019  
**Violation Program:** HW  
**Citation:** 40 CFR 1 265.174 - U.S. Code of Federal Regulations, Title 40, Chapter 1, Section(s) 265.174  
**Violation Notes:**

**Violation Source:** CERS  
**Violation Division:** Riverside County Department of Env Health

Returned to compliance on 11/22/2019. OBSERVATION: Observed the presence of multiple hazardous waste violations at this facility. The presence of

<b>Map Key</b>	<b>Number of Records</b>	<b>Direction</b>	<b>Distance (mi/ft)</b>	<b>Elev/Diff (ft)</b>	<b>Site</b>	<b>DB</b>
----------------	--------------------------	------------------	-------------------------	-----------------------	-------------	-----------

multiple violations indicates that inspections of the hazardous waste areas are not being conducted. CORRECTIVE ACTION: Owner/operator shall conduct weekly inspections of all hazardous waste storage areas.

**Violation Description:**

Failure to inspect hazardous waste storage areas at least weekly and look for leaking and deteriorating containers.

**Violations**

**Violation Date:** 10/15/2019  
**Violation Program:** HW  
**Citation:** 40 CFR 1 265.31 - U.S. Code of Federal Regulations, Title 40, Chapter 1, Section(s) 265.31  
**Violation Source:** CERS  
**Violation Division:** Riverside County Department of Env Health  
**Violation Notes:**

Returned to compliance on 11/22/2019. OBSERVATION: Observed staining on the concrete near the hazardous waste area, liquid on top of tanks and drums, liquid in the secondary containment of both new and used oils, liquid and debris in the secondary containment of the Diesel tank, Form Oil in an open pan under the Form Oil bulk container, and liquid in the secondary containment of the Gold Release form release agent. CORRECTIVE ACTION: Owner/operator shall clean stains, maintain drums and tanks dry and clean, and maintain all secondary containment dry and clean, and manage according to Title 22 hazardous waste regulations. Submit a statement and supporting documentation (photos) explaining how this waste was managed to this department.

**Violation Description:**

Failure to maintain and operate the facility to minimize the possibility of a fire, explosion, or any unplanned sudden or non-sudden release of hazardous waste or hazardous waste constituents to air, soil, or surface water which could threaten human health or the environment.

**Violations**

**Violation Date:** 10/15/2019  
**Violation Program:** HMRRP  
**Citation:** HSC 6.95 25508(a)(1) - California Health and Safety Code, Chapter 6.95, Section(s) 25508(a)(1)  
**Violation Source:** CERS  
**Violation Division:** Riverside County Department of Env Health  
**Violation Notes:**

Returned to compliance on 11/22/2019. OBSERVATION: No annual business plan certification was observed in the statewide information management system. CORRECTIVE ACTION: Owner/Operator shall submit an updated business plan in the statewide information management system (e.g. CERS) at <http://cers.calepa.ca.gov>. Business plans shall be reviewed and certified on at least an annual basis.

**Violation Description:**

Failure to annually review and electronically certify that the business plan is complete and accurate on or before the annual due date.

**Evaluations**

**Eval Date:** 10/15/2019  
**Violations Found:** Yes  
**Eval General Type:** Compliance Evaluation Inspection  
**Eval Type:** Routine done by local agency  
**Eval Division:** Riverside County Department of Env Health  
**Eval Program:** HMRRP  
**Eval Source:** CERS  
**Eval Notes:**

**Eval Date:** 07/18/2016  
**Violations Found:** No  
**Eval General Type:** Compliance Evaluation Inspection  
**Eval Type:** Routine done by local agency  
**Eval Division:** Riverside County Department of Env Health  
**Eval Program:** APSA  
**Eval Source:** CERS  
**Eval Notes:**

**Eval Date:** 10/15/2019

<b>Map Key</b>	<b>Number of Records</b>	<b>Direction</b>	<b>Distance (mi/ft)</b>	<b>Elev/Diff (ft)</b>	<b>Site</b>	<b>DB</b>
<b>Violations Found:</b>		Yes				
<b>Eval General Type:</b>		Compliance Evaluation Inspection				
<b>Eval Type:</b>		Routine done by local agency				
<b>Eval Division:</b>		Riverside County Department of Env Health				
<b>Eval Program:</b>		HW				
<b>Eval Source:</b>		CERS				
<b>Eval Notes:</b>						
<b>Eval Date:</b>		07/18/2016				
<b>Violations Found:</b>		No				
<b>Eval General Type:</b>		Compliance Evaluation Inspection				
<b>Eval Type:</b>		Routine done by local agency				
<b>Eval Division:</b>		Riverside County Department of Env Health				
<b>Eval Program:</b>		HW				
<b>Eval Source:</b>		CERS				
<b>Eval Notes:</b>						
<b>Eval Date:</b>		07/18/2016				
<b>Violations Found:</b>		Yes				
<b>Eval General Type:</b>		Compliance Evaluation Inspection				
<b>Eval Type:</b>		Routine done by local agency				
<b>Eval Division:</b>		Riverside County Department of Env Health				
<b>Eval Program:</b>		HMRPP				
<b>Eval Source:</b>		CERS				
<b>Eval Notes:</b>						
<b>Eval Date:</b>		10/15/2019				
<b>Violations Found:</b>		Yes				
<b>Eval General Type:</b>		Compliance Evaluation Inspection				
<b>Eval Type:</b>		Routine done by local agency				
<b>Eval Division:</b>		Riverside County Department of Env Health				
<b>Eval Program:</b>		APSA				
<b>Eval Source:</b>		CERS				
<b>Eval Notes:</b>						
<b><u>Affiliations</u></b>						
<b>Affil Type Desc:</b>		Legal Owner				
<b>Entity Name:</b>		OLDCASTLE PRECAST				
<b>Entity Title:</b>						
<b>Address:</b>		2020 Goetz Rd				
<b>City:</b>		Perris				
<b>State:</b>		CA				
<b>Country:</b>		United States				
<b>Zip Code:</b>		92570				
<b>Phone:</b>		(951) 657-6093				
<b>Affil Type Desc:</b>		Identification Signer				
<b>Entity Name:</b>		Adriana Ramirez				
<b>Entity Title:</b>		Area EH&S Manager				
<b>Address:</b>						
<b>City:</b>						
<b>State:</b>						
<b>Country:</b>						
<b>Zip Code:</b>						
<b>Phone:</b>						
<b>Affil Type Desc:</b>		Facility Mailing Address				
<b>Entity Name:</b>		Mailing Address				
<b>Entity Title:</b>						
<b>Address:</b>		2020 Goetz Rd #B				
<b>City:</b>		Perris				
<b>State:</b>		CA				
<b>Country:</b>						



Map Key	Number of Records	Direction	Distance (mi/ft)	Elev/Diff (ft)	Site	DB
---------	-------------------	-----------	------------------	----------------	------	----

**Zip Code:** 92570  
**Phone:**  
**Affil Type Desc:** CUPA District  
**Entity Name:** Riverside Cnty Env Health  
**Entity Title:**  
**Address:** 4065 County Circle Drive, Room 104  
**City:** Riverside  
**State:** CA  
**Country:**  
**Zip Code:** 92503  
**Phone:** (951) 358-5055

**Affil Type Desc:** Document Preparer  
**Entity Name:** Adriana Ramirez  
**Entity Title:**  
**Address:**  
**City:**  
**State:**  
**Country:**  
**Zip Code:**  
**Phone:**

**Affil Type Desc:** Parent Corporation  
**Entity Name:** Oldcastle Infrastructure  
**Entity Title:**  
**Address:**  
**City:**  
**State:**  
**Country:**  
**Zip Code:**  
**Phone:**

**Affil Type Desc:** Environmental Contact  
**Entity Name:** adriana ramirez  
**Entity Title:**  
**Address:** PO Box 310039  
**City:** FONTANA  
**State:** CA  
**Country:**  
**Zip Code:** 92337  
**Phone:**

**Affil Type Desc:** Operator  
**Entity Name:** OLDCASTLE PRECAST  
**Entity Title:**  
**Address:**  
**City:**  
**State:**  
**Country:**  
**Zip Code:**  
**Phone:** (951) 657-6093

<a href="#">5</a>	1 of 1	N	0.35 / 1,827.02	1,426.49 / 6	S P & M Welding-Hydraulics 228 W MOUNTAIN AVE PERRIS CA 92570	DELISTED HAZ
-------------------	--------	---	--------------------	-----------------	---	-----------------

**Siteid:** 63641  
**Latitude:** 33.764830  
**Longitude:** -117.228410  
**Original Source:** CHAZ  
**Record Date:** 20-OCT-2017

<a href="#">6</a>	1 of 2	N	0.47 / 2,466.59	1,428.69 / 8	GLOBAL PLASTICS INC 145 MALBERT ST PERRIS CA 92570-8624	RCRA TSD
-------------------	--------	---	--------------------	-----------------	---	----------

Map Key	Number of Records	Direction	Distance (mi/ft)	Elev/Diff (ft)	Site	DB
---------	-------------------	-----------	------------------	----------------	------	----

**EPA Handler ID:** CAL000361074  
**Gen Status Universe:** No Report  
**Contact Name:** TAREK TAYARA  
**Contact Address:** 145 MALBERT STREET , , PERRIS , CA, 92570 ,  
**Contact Phone No and Ext:** 951-657-5466  
**Contact Email:** BRIAN@GLOBALPETINC.COM  
**Contact Country:**  
**Land Type:**  
**County Name:** RIVERSIDE  
**EPA Region:** 09  
**Receive Date:** 20110216  
**Location Latitude:** 33.766577  
**Location Longitude:** -117.226284

**Violation/Evaluation Summary**

**Note:** NO RECORDS: As of Jun 2021, there are no Compliance Monitoring and Enforcement (violation) records associated with this facility (EPA ID).

**Handler Summary**

**Importer Activity:** No  
**Mixed Waste Generator:** No  
**Transporter Activity:** No  
**Transfer Facility:** No  
**Onsite Burner Exemption:** No  
**Smelting, Melting and Refining:** No  
**Underground Injection Control:** No  
**Commercial TSD:** No  
**Used Oil Transporter:** No  
**Used Oil Transfer Facility:** No  
**Used Oil Processor:** No  
**Used Oil Refiner:** No  
**Used Oil Burner:** No  
**Used Oil Market Burner:** No  
**Used Oil Spec Marketer:** No

**Hazardous Waste Handler Details**

**Sequence No:** 1  
**Receive Date:** 20110216  
**Handler Name:** GLOBAL PLASTICS INC  
**Federal Waste Generator Code:** N  
**Generator Code Description:** Not a Generator, Verified  
**Source Type:** Implementer

**Owner/Operator Details**

<b>Owner/Operator Ind:</b> Current Owner	<b>Street No:</b>
<b>Type:</b> Other	<b>Street 1:</b> 145 MALBERT ST
<b>Name:</b> GLOBE PLASTICS INC	<b>Street 2:</b>
<b>Date Became Current:</b>	<b>City:</b> PERRIS
<b>Date Ended Current:</b>	<b>State:</b> CA
<b>Phone:</b> 951-657-5466	<b>Country:</b>
<b>Source Type:</b> Implementer	<b>Zip Code:</b> 92570-8624

<b>Owner/Operator Ind:</b> Current Operator	<b>Street No:</b>
<b>Type:</b> Other	<b>Street 1:</b> 145 MALBERT STREET
<b>Name:</b> TAREK TAYARA	<b>Street 2:</b>
<b>Date Became Current:</b>	<b>City:</b> PERRIS
<b>Date Ended Current:</b>	<b>State:</b> CA
<b>Phone:</b> 951-657-5466	<b>Country:</b>
<b>Source Type:</b> Implementer	<b>Zip Code:</b> 92570

Map Key	Number of Records	Direction	Distance (mi/ft)	Elev/Diff (ft)	Site	DB
<u>6</u>	2 of 2	N	0.47 / 2,466.59	1,428.69 / 8	GLOBAL PET INC. 145 MALBERT ST PERRIS CA 92570	C&D DEBRIS RECY

County: RIVERSIDE  
Activity Type: PLASTIC RECLAIMERS<BR/>PLASTICS MANUFACTURING  
Phone No: (951) 657-5466

<u>7</u>	1 of 1	N	0.50 / 2,615.05	1,431.54 / 11	GO GREEN RECYCLING 164 MALBERT ST STE A-2 PERRIS CA 92570	RECYCLING
----------	--------	---	-----------------	---------------	---	-----------

<b>Cert ID:</b>	RC138378.001	<b>Wednesday:</b>	8:00 am - 4:30 pm
<b>Operation:</b>	07/23/11	<b>Thursday H:</b>	8:00 am - 4:30 pm
<b>Rural:</b>	N	<b>Friday Hou:</b>	8:00 am - 4:30 pm
<b>Organization:</b>	GO GREEN RECYCLING	<b>Saturday H:</b>	8:00 am - 1:30 pm
<b>Aluminium:</b>	Yes	<b>Sunday Hou:</b>	CLOSED
<b>Glass:</b>	Yes	<b>Mailing Ad:</b>	19050 SPALDING AVE
<b>Plastic:</b>	Yes	<b>Mailing Ci:</b>	RIVERSIDE
<b>Bimetal:</b>	Yes	<b>Mailing St:</b>	CA
<b>Agency:</b>	N/A	<b>Mailing Zi:</b>	92508
<b>Grand Fath:</b>	N	<b>Phone No:</b>	(951) 487-5875
<b>Cert Status:</b>	OPERATIONAL	<b>Website:</b>	
<b>Operatione:</b>		<b>Email:</b>	
<b>Monday Hou:</b>	8:00 am - 4:30 pm	<b>Hours of Ope:</b>	
<b>Tuesday Ho:</b>	8:00 am - 4:30 pm	<b>County:</b>	RIVERSIDE

<u>8</u>	1 of 1	NW	0.69 / 3,647.35	1,461.21 / 41	PINACATE MIDDLE SCHOOL EXPANSION 1990 SOUTH A STREET PERRIS CA 92570	ENVIROSTOR
----------	--------	----	-----------------	---------------	---	------------

<b>Estor/EPA ID:</b>	60001342	<b>Assembly District:</b>	61
<b>Site Code:</b>	404851	<b>Senate District:</b>	31
<b>Nat Priority List:</b>	NO	<b>Permit Renewal Lead:</b>	
<b>APN:</b>	NONE SPECIFIED	<b>Public Partici Spclst:</b>	
<b>Census Tract:</b>	6065042901	<b>Project Manager:</b>	TRISS CHESNEY
<b>Site Type:</b>	SCHOOL	<b>County:</b>	RIVERSIDE
<b>Address Description:</b>	1990 SOUTH A STREET	<b>Latitude:</b>	33.7660551947156
<b>Office:</b>	SOUTHERN CALIFORNIA SCHOOLS & BROWNFIELDS OUTREACH	<b>Longitude:</b>	-117.236180305481
<b>Special Program:</b>		<b>Acres:</b>	2 ACRES
<b>Funding:</b>	SCHOOL DISTRICT	<b>Supervisor:</b>	SHAHIR HADDAD
<b>Cleanup Status:</b>	NO FURTHER ACTION AS OF 11/30/2010		
<b>Cleanup Oversight Agencies:</b>	DTSC - SITE CLEANUP PROGRAM - LEAD AGENCY		
<b>School District:</b>	PERRIS UNION HIGH SCHOOL DISTRICT		
<b>Past Use that Caused Contam:</b>	AGRICULTURAL - ROW CROPS		
<b>Potential Media Affected:</b>	NO MEDIA AFFECTED		
<b>Potential Contamin of Concern:</b>			

ARSENIC  
ORGANOCHLORINE PESTICIDES (8081 OCPs)

**Site History:**

The middle school has been on Site since the 1990s. Prior to the school, the Site was briefly used for agricultural purposes (row crops).

According to the PEA Report, the site consists of two areas totaling approximately two acres within the boundaries of the existing Pinacate Middle School campus. The first area, near the northeastern corner of the campus, is for a joint-use gymnasium. The second area, near the south central portion of the campus is for a new classroom building. Historic information indicates that the two areas were used for row crops for a short time during the 1980s. To evaluate the impact from residual agricultural chemicals, the site was investigated for arsenic and organochlorine pesticides (OCPs) in accordance with the DTSC "Interim Guidance for Sampling Agricultural Properties (Third Revision)," dated August 7, 2008.

Sampling activities were conducted on September 7, 2010. Eight discrete samples and one discrete duplicate were analyzed for OCPs and eight discrete samples were analyzed for arsenic. OCPs were not detected in any of the samples analyzed and arsenic was detected at concentrations

<i>Map Key</i>	<i>Number of Records</i>	<i>Direction</i>	<i>Distance (mi/ft)</i>	<i>Elev/Diff (ft)</i>	<i>Site</i>	<i>DB</i>
----------------	--------------------------	------------------	-------------------------	-----------------------	-------------	-----------

ranging from 1.6 to 2.4 milligrams per kilogram (mg/kg), below the screening value of 12 mg/kg generally used for school properties. The PEA Report concludes that no further assessment of the site is necessary.

9/29/2010: A draft PEA Report was submitted for DTSC review without DTSC involvement in planning. DTSC informed the school district that since DTSC was not consulted in planning of the PEA investigation, there is the possibility that the school district will have to return to the field and re-sample which could cause further delays in the project. DTSC requested that the school district postpone releasing the document for public comment until a project meeting is conducted to discuss the status of the project.

10/13/2010: DTSC forwarded comments on the draft PEA Report.

10/27/2010: DTSC received a response to comments and associated change-out pages for the draft PEA Report.

11/02/2010: DTSC requested notification after the public hearing is held and the public comment period is complete.

11/15/2010: To help expedite approval, DTSC forwarded additional information to the School District regarding submittal of a final PEA Report that incorporates changes made in response to DTSC comments.

11/22/2010: DTSC received notification that the public hearing for the PEA Report was held on November 17, 2010 and the public comment period closed on the same day. A CD with the draft PEA Report was included with the notification. DTSC reiterated a request for an electronic version of the final PEA Report that incorporates changes made in response to DTSC comments.

11/29/2010: The School District's consultant forwarded an electronic version of the final PEA Report that incorporated changes made in response to DTSC comments.

11/30/2010: DTSC provided a determination of "no further action" for the site.

1/25/2011: DTSC prepared a memorandum to close the project (cost recovery closeout memorandum).

**Status:** NO FURTHER ACTION  
**A2 Program Type:** SCHOOL EVALUATION  
**CalEnviroScreen Score:** 91-95%  
**Summary Link:** [https://www.envirostor.dtsc.ca.gov/public/profile\\_report?global\\_id=60001342](https://www.envirostor.dtsc.ca.gov/public/profile_report?global_id=60001342)

**Completed Activities**

**Title:** EOA  
**Title Link:** [https://www.envirostor.dtsc.ca.gov/public/final\\_documents2?global\\_id=60001342&enforcement\\_id=60255142](https://www.envirostor.dtsc.ca.gov/public/final_documents2?global_id=60001342&enforcement_id=60255142)  
**Area Name:**  
**Area Link:**  
**Sub Area:**  
**Sub Area Link:**  
**Document Type:** Environmental Oversight Agreement  
**Date Completed:** 9/28/2010  
**Comments:** Fully executed EOA sent (FedEx) to District.

**Title:** Preliminary Environmental Assessment Report For Pinacate Middle School Addition  
**Title Link:** [https://www.envirostor.dtsc.ca.gov/public/final\\_documents2?global\\_id=60001342&doc\\_id=60255700](https://www.envirostor.dtsc.ca.gov/public/final_documents2?global_id=60001342&doc_id=60255700)  
**Area Name:**  
**Area Link:**  
**Sub Area:**  
**Sub Area Link:**  
**Document Type:** Preliminary Endangerment Assessment Report  
**Date Completed:** 11/30/2010  
**Comments:** DTSC approved the PEA with a No Further Action determination.

<a href="#"><u>9</u></a>	1 of 1	SW	0.70 / 3,715.41	1,427.73 / 7	<b>CENTRAL WIRE INC</b> <b>2500 SOUTH A STREET</b> <b>PERRIS CA 92570-9317</b>	<b>RCRA</b> <b>CORRACTS</b>
--------------------------	--------	----	--------------------	-----------------	--	--------------------------------

**EPA Handler ID:** CAD059277137  
**Gen Status Universe:** Large Quantity Generator  
**Contact Name:** STEFANO PELLEGRINI  
**Contact Address:** 2500 , SOUTH A STREET , , PERRIS , CA, 92570-9317 , US  
**Contact Phone No and Ext:** 951-657-2105  
**Contact Email:** STEFANO.PELLEGRINI@CENTRALWIRE.COM  
**Contact Country:** US  
**County Name:** RIVERSIDE  
**EPA Region:** 09  
**Land Type:** Private  
**Receive Date:** 20200923  
**Location Latitude:** 33.768221  
**Location Longitude:** -117.234318

Map Key	Number of Records	Direction	Distance (mi/ft)	Elev/Diff (ft)	Site	DB
---------	-------------------	-----------	------------------	----------------	------	----

**Event/Area Details**

**Area Name:** ENTIRE FACILITY  
**Event Code:** CA500  
**Corrective Action Event Descri:** CMI WORKPLAN APPROVED  
**Actual Date of Event:** 19960925  
**Orig Sched Event Date:**  
**New Sched Event Date:**  
**Best Date:** 19960925  
**Groundwater Release Indicator:**  
**Soil Release Indicator:**  
**Air Release Indicator:**  
**Surface Waste Release Ind:**  
**Event Responsible Agency:** S

**Area Name:** ENTIRE FACILITY  
**Event Code:** CA200  
**Corrective Action Event Descri:** INVESTIGATION COMPLETE  
**Actual Date of Event:** 19911012  
**Orig Sched Event Date:**  
**New Sched Event Date:**  
**Best Date:** 19911012  
**Groundwater Release Indicator:**  
**Soil Release Indicator:**  
**Air Release Indicator:**  
**Surface Waste Release Ind:**  
**Event Responsible Agency:** S

**Area Name:** ENTIRE FACILITY  
**Event Code:** CA300  
**Corrective Action Event Descri:** CMS WORKPLAN APPROVED  
**Actual Date of Event:** 19920319  
**Orig Sched Event Date:**  
**New Sched Event Date:**  
**Best Date:** 19920319  
**Groundwater Release Indicator:**  
**Soil Release Indicator:**  
**Air Release Indicator:**  
**Surface Waste Release Ind:**  
**Event Responsible Agency:** S

**Area Name:** ENTIRE FACILITY  
**Event Code:** CA550RC  
**Corrective Action Event Descri:** REMEDY CONSTRUCTION-REMEDY CONSTRUCTED  
**Actual Date of Event:** 20080229  
**Orig Sched Event Date:** 20080229  
**New Sched Event Date:**  
**Best Date:** 20080229  
**Groundwater Release Indicator:**  
**Soil Release Indicator:**  
**Air Release Indicator:**  
**Surface Waste Release Ind:**  
**Event Responsible Agency:** S

**Area Name:** ENTIRE FACILITY  
**Event Code:** CA150  
**Corrective Action Event Descri:** INVESTIGATION WORKPLAN APPROVED  
**Actual Date of Event:** 19900412  
**Orig Sched Event Date:**  
**New Sched Event Date:**  
**Best Date:** 19900412  
**Groundwater Release Indicator:**  
**Soil Release Indicator:**  
**Air Release Indicator:**  
**Surface Waste Release Ind:**  
**Event Responsible Agency:** S

**Area Name:** ENTIRE FACILITY  
**Event Code:** CA725YE

<b>Map Key</b>	<b>Number of Records</b>	<b>Direction</b>	<b>Distance (mi/ft)</b>	<b>Elev/Diff (ft)</b>	<b>Site</b>	<b>DB</b>
<b>Corrective Action Event Descri:</b>		HUMAN EXPOSURES CONTROLLED DETERMINATION-YES, APPLICABLE AS OF THIS DATE				
<b>Actual Date of Event:</b>		20000525				
<b>Orig Sched Event Date:</b>		20000525				
<b>New Sched Event Date:</b>						
<b>Best Date:</b>		20000525				
<b>Groundwater Release Indicator:</b>						
<b>Soil Release Indicator:</b>						
<b>Air Release Indicator:</b>						
<b>Surface Waste Release Ind:</b>						
<b>Event Responsible Agency:</b>		S				
<b>Area Name:</b>		ENTIRE FACILITY				
<b>Event Code:</b>		CA750YE				
<b>Corrective Action Event Descri:</b>		RELEASE TO GW CONTROLLED DETERMINATION-YES, APPLICABLE AS OF THIS DATE				
<b>Actual Date of Event:</b>		20000607				
<b>Orig Sched Event Date:</b>		20000607				
<b>New Sched Event Date:</b>						
<b>Best Date:</b>		20000607				
<b>Groundwater Release Indicator:</b>						
<b>Soil Release Indicator:</b>						
<b>Air Release Indicator:</b>						
<b>Surface Waste Release Ind:</b>						
<b>Event Responsible Agency:</b>		S				
<b>Area Name:</b>		ENTIRE FACILITY				
<b>Event Code:</b>		CA400				
<b>Corrective Action Event Descri:</b>		REMEDY DECISION				
<b>Actual Date of Event:</b>		19950510				
<b>Orig Sched Event Date:</b>		19950510				
<b>New Sched Event Date:</b>						
<b>Best Date:</b>		19950510				
<b>Groundwater Release Indicator:</b>						
<b>Soil Release Indicator:</b>						
<b>Air Release Indicator:</b>						
<b>Surface Waste Release Ind:</b>						
<b>Event Responsible Agency:</b>		S				
<b>Area Name:</b>		ENTIRE FACILITY				
<b>Event Code:</b>		CA772ID				
<b>Corrective Action Event Descri:</b>		INSTITUTIONAL CONTROLS ESTABLISHED-INFORMATIONAL DEVICE				
<b>Actual Date of Event:</b>		19900109				
<b>Orig Sched Event Date:</b>		19900109				
<b>New Sched Event Date:</b>						
<b>Best Date:</b>		19900109				
<b>Groundwater Release Indicator:</b>						
<b>Soil Release Indicator:</b>						
<b>Air Release Indicator:</b>						
<b>Surface Waste Release Ind:</b>						
<b>Event Responsible Agency:</b>		S				

**Violation/Evaluation Summary**

**Note:** VIOLATION or UNDETERMINED: There are VIOLATION or UNDETERMINED details or records associated with this facility (EPA ID) in the Compliance Monitoring and Enforcement table dated Jun, 2021.

**Violation Details**

**Found Violation:** Yes  
**Citation:**  
**Violation Short Description:** Generators - Pre-transport  
**Violation Type:** 262.C  
**Violation Determined Date:** 20170920  
**Scheduled Compliance Date:**  
**Return to Compliance:**  
**Actual Return to Compl:**  
**Violation Responsible Agency:** State

<b>Map Key</b>	<b>Number of Records</b>	<b>Direction</b>	<b>Distance (mi/ft)</b>	<b>Elev/Diff (ft)</b>	<b>Site</b>	<b>DB</b>
----------------	--------------------------	------------------	-------------------------	-----------------------	-------------	-----------

**Violation Details**

**Found Violation:** Yes  
**Citation:**  
**Violation Short Description:** Generators - Pre-transport  
**Violation Type:** 262.C  
**Violation Determined Date:** 20170920  
**Scheduled Compliance Date:** 20171020  
**Return to Compliance:**  
**Actual Return to Compl:**  
**Violation Responsible Agency:** State

**Enforcement Details**

**Enforcement Type:** 310  
**Enforcement Type Description:** FINAL 3008(A) COMPLIANCE ORDER  
**Enforcement Action Date:** 20170920  
**Enf Disposition Status:**  
**Disposition Status Date:**  
**Enforcement Lead Agency:** State  
**Proposed Penalty Amount:**  
**Final Amount:**  
**Paid Amount:**

**Violation Details**

**Found Violation:** Yes  
**Citation:**  
**Violation Short Description:** State Statute or Regulation  
**Violation Type:** XXS  
**Violation Determined Date:** 20170307  
**Scheduled Compliance Date:**  
**Return to Compliance:** Observed  
**Actual Return to Compl:** 20170314  
**Violation Responsible Agency:** State

**Enforcement Details**

**Enforcement Type:** 125  
**Enforcement Type Description:**  
**Enforcement Action Date:** 20170404  
**Enf Disposition Status:**  
**Disposition Status Date:**  
**Enforcement Lead Agency:** State  
**Proposed Penalty Amount:**  
**Final Amount:**  
**Paid Amount:**

**Enforcement Type:** 120  
**Enforcement Type Description:** WRITTEN INFORMAL  
**Enforcement Action Date:** 20170307  
**Enf Disposition Status:**  
**Disposition Status Date:**  
**Enforcement Lead Agency:** State  
**Proposed Penalty Amount:**  
**Final Amount:**  
**Paid Amount:**

**Violation Details**

**Found Violation:** Yes  
**Citation:**  
**Violation Short Description:** Generators - Pre-transport



Map Key	Number of Records	Direction	Distance (mi/ft)	Elev/Diff (ft)	Site	DB
---------	-------------------	-----------	------------------	----------------	------	----

**Violation Type:** 262.C  
**Violation Determined Date:** 20140916  
**Scheduled Compliance Date:** 20141016  
**Return to Compliance:** Documented  
**Actual Return to Compl:** 20141016  
**Violation Responsible Agency:** State

**Enforcement Details**

**Enforcement Type:** 120  
**Enforcement Type Description:** WRITTEN INFORMAL  
**Enforcement Action Date:** 20140916  
**Enf Disposition Status:**  
**Disposition Status Date:**  
**Enforcement Lead Agency:** State  
**Proposed Penalty Amount:**  
**Final Amount:**  
**Paid Amount:**

**Violation Details**

**Found Violation:** Yes  
**Citation:**  
**Violation Short Description:** TSD - Container Use and Management  
**Violation Type:** 264.I  
**Violation Determined Date:** 20101130  
**Scheduled Compliance Date:**  
**Return to Compliance:** Documented  
**Actual Return to Compl:** 20101130  
**Violation Responsible Agency:** State

**Enforcement Details**

**Enforcement Type:** 125  
**Enforcement Type Description:**  
**Enforcement Action Date:** 20110125  
**Enf Disposition Status:**  
**Disposition Status Date:**  
**Enforcement Lead Agency:** State  
**Proposed Penalty Amount:**  
**Final Amount:**  
**Paid Amount:**

**Enforcement Type:** 120  
**Enforcement Type Description:** WRITTEN INFORMAL  
**Enforcement Action Date:** 20101130  
**Enf Disposition Status:**  
**Disposition Status Date:**  
**Enforcement Lead Agency:** State  
**Proposed Penalty Amount:**  
**Final Amount:**  
**Paid Amount:**

**Violation Details**

**Found Violation:** Yes  
**Citation:**  
**Violation Short Description:** Generators - General  
**Violation Type:** 262.A  
**Violation Determined Date:** 20070618  
**Scheduled Compliance Date:**  
**Return to Compliance:** Observed  
**Actual Return to Compl:** 20070718  
**Violation Responsible Agency:** State

**Enforcement Details**

**Enforcement Type:** 120  
**Enforcement Type Description:** WRITTEN INFORMAL  
**Enforcement Action Date:** 20070618  
**Enf Disposition Status:**  
**Disposition Status Date:**  
**Enforcement Lead Agency:** State  
**Proposed Penalty Amount:**  
**Final Amount:**  
**Paid Amount:**

**Violation Details**

**Found Violation:** Yes  
**Citation:**  
**Violation Short Description:** TSD - Closure/Post-Closure  
**Violation Type:** 264.G  
**Violation Determined Date:** 20051116  
**Scheduled Compliance Date:**  
**Return to Compliance:** Documented  
**Actual Return to Compl:** 20051216  
**Violation Responsible Agency:** State

**Enforcement Details**

**Enforcement Type:** 120  
**Enforcement Type Description:** WRITTEN INFORMAL  
**Enforcement Action Date:** 20051116  
**Enf Disposition Status:**  
**Disposition Status Date:**  
**Enforcement Lead Agency:** State  
**Proposed Penalty Amount:**  
**Final Amount:**  
**Paid Amount:**

**Enforcement Type:** 125  
**Enforcement Type Description:**  
**Enforcement Action Date:** 20051209  
**Enf Disposition Status:**  
**Disposition Status Date:**  
**Enforcement Lead Agency:** State  
**Proposed Penalty Amount:**  
**Final Amount:**  
**Paid Amount:**

**Violation Details**

**Found Violation:** Yes  
**Citation:**  
**Violation Short Description:** Generators - General  
**Violation Type:** 262.A  
**Violation Determined Date:** 20040628  
**Scheduled Compliance Date:**  
**Return to Compliance:** Observed  
**Actual Return to Compl:** 20040719  
**Violation Responsible Agency:** State

**Enforcement Details**

**Enforcement Type:** 120  
**Enforcement Type Description:** WRITTEN INFORMAL

<b>Map Key</b>	<b>Number of Records</b>	<b>Direction</b>	<b>Distance (mi/ft)</b>	<b>Elev/Diff (ft)</b>	<b>Site</b>	<b>DB</b>
<b>Enforcement Action Date:</b>		20040628				
<b>Enf Disposition Status:</b>						
<b>Disposition Status Date:</b>						
<b>Enforcement Lead Agency:</b>		State				
<b>Proposed Penalty Amount:</b>						
<b>Final Amount:</b>						
<b>Paid Amount:</b>						
 <b><u>Violation Details</u></b>						
<b>Found Violation:</b>		Yes				
<b>Citation:</b>						
<b>Violation Short Description:</b>		TSD - Closure/Post-Closure				
<b>Violation Type:</b>		264.G				
<b>Violation Determined Date:</b>		20040427				
<b>Scheduled Compliance Date:</b>						
<b>Return to Compliance:</b>		Documented				
<b>Actual Return to Compl:</b>		20040527				
<b>Violation Responsible Agency:</b>		State				
 <b><u>Enforcement Details</u></b>						
<b>Enforcement Type:</b>		125				
<b>Enforcement Type Description:</b>						
<b>Enforcement Action Date:</b>		20040610				
<b>Enf Disposition Status:</b>						
<b>Disposition Status Date:</b>						
<b>Enforcement Lead Agency:</b>		State				
<b>Proposed Penalty Amount:</b>						
<b>Final Amount:</b>						
<b>Paid Amount:</b>						
<b>Enforcement Type:</b>		120				
<b>Enforcement Type Description:</b>		WRITTEN INFORMAL				
<b>Enforcement Action Date:</b>		20040427				
<b>Enf Disposition Status:</b>						
<b>Disposition Status Date:</b>						
<b>Enforcement Lead Agency:</b>		State				
<b>Proposed Penalty Amount:</b>						
<b>Final Amount:</b>						
<b>Paid Amount:</b>						
 <b><u>Violation Details</u></b>						
<b>Found Violation:</b>		Yes				
<b>Citation:</b>						
<b>Violation Short Description:</b>		TSD - General Facility Standards				
<b>Violation Type:</b>		264.B				
<b>Violation Determined Date:</b>		20010110				
<b>Scheduled Compliance Date:</b>						
<b>Return to Compliance:</b>		Documented				
<b>Actual Return to Compl:</b>		20010511				
<b>Violation Responsible Agency:</b>		State				
 <b><u>Enforcement Details</u></b>						
<b>Enforcement Type:</b>		125				
<b>Enforcement Type Description:</b>						
<b>Enforcement Action Date:</b>		20010320				
<b>Enf Disposition Status:</b>						
<b>Disposition Status Date:</b>						
<b>Enforcement Lead Agency:</b>		State				
<b>Proposed Penalty Amount:</b>						
<b>Final Amount:</b>						

<b>Map Key</b>	<b>Number of Records</b>	<b>Direction</b>	<b>Distance (mi/ft)</b>	<b>Elev/Diff (ft)</b>	<b>Site</b>	<b>DB</b>
----------------	--------------------------	------------------	-------------------------	-----------------------	-------------	-----------

**Paid Amount:**

**Enforcement Type:** 120  
**Enforcement Type Description:** WRITTEN INFORMAL  
**Enforcement Action Date:** 20010110  
**Enf Disposition Status:**  
**Disposition Status Date:**  
**Enforcement Lead Agency:** State  
**Proposed Penalty Amount:**  
**Final Amount:**  
**Paid Amount:**

**Violation Details**

**Found Violation:** Yes  
**Citation:**  
**Violation Short Description:** TSD - Preparedness and Prevention  
**Violation Type:** 264.C  
**Violation Determined Date:** 20010110  
**Scheduled Compliance Date:**  
**Return to Compliance:** Documented  
**Actual Return to Compl:** 20010511  
**Violation Responsible Agency:** State

**Enforcement Details**

**Enforcement Type:** 120  
**Enforcement Type Description:** WRITTEN INFORMAL  
**Enforcement Action Date:** 20010110  
**Enf Disposition Status:**  
**Disposition Status Date:**  
**Enforcement Lead Agency:** State  
**Proposed Penalty Amount:**  
**Final Amount:**  
**Paid Amount:**

**Enforcement Type:** 125  
**Enforcement Type Description:**  
**Enforcement Action Date:** 20010320  
**Enf Disposition Status:**  
**Disposition Status Date:**  
**Enforcement Lead Agency:** State  
**Proposed Penalty Amount:**  
**Final Amount:**  
**Paid Amount:**

**Violation Details**

**Found Violation:** Yes  
**Citation:**  
**Violation Short Description:** TSD - Tank System Standards  
**Violation Type:** 264.J  
**Violation Determined Date:** 20010110  
**Scheduled Compliance Date:**  
**Return to Compliance:** Documented  
**Actual Return to Compl:** 20010511  
**Violation Responsible Agency:** State

**Enforcement Details**

**Enforcement Type:** 125  
**Enforcement Type Description:**  
**Enforcement Action Date:** 20010320  
**Enf Disposition Status:**

Disposition Status Date:  
 Enforcement Lead Agency: State  
 Proposed Penalty Amount:  
 Final Amount:  
 Paid Amount:

Enforcement Type: 120  
 Enforcement Type Description: WRITTEN INFORMAL  
 Enforcement Action Date: 20010110  
 Enf Disposition Status:  
 Disposition Status Date:  
 Enforcement Lead Agency: State  
 Proposed Penalty Amount:  
 Final Amount:  
 Paid Amount:

Violation Details

Found Violation: Yes  
 Citation: F - 264.190-201.J  
 Violation Short Description: TSD - General  
 Violation Type: 264.A  
 Violation Determined Date: 19970221  
 Scheduled Compliance Date:  
 Return to Compliance: Observed  
 Actual Return to Compl: 19970320  
 Violation Responsible Agency: State

Violation Details

Found Violation: Yes  
 Citation: F - 264.10-18.B  
 Violation Short Description: TSD - General  
 Violation Type: 264.A  
 Violation Determined Date: 19970221  
 Scheduled Compliance Date:  
 Return to Compliance: Observed  
 Actual Return to Compl: 19970307  
 Violation Responsible Agency: State

Violation Details

Found Violation: Yes  
 Citation: F - 264.30-37.C  
 Violation Short Description: TSD - General  
 Violation Type: 264.A  
 Violation Determined Date: 19970221  
 Scheduled Compliance Date:  
 Return to Compliance: Observed  
 Actual Return to Compl: 19970307  
 Violation Responsible Agency: State

Violation Details

Found Violation: Yes  
 Citation: F - 268 ALL  
 Violation Short Description: LDR - General  
 Violation Type: 268.A  
 Violation Determined Date: 19970221  
 Scheduled Compliance Date:  
 Return to Compliance: Observed  
 Actual Return to Compl: 19970307  
 Violation Responsible Agency: State

Map Key	Number of Records	Direction	Distance (mi/ft)	Elev/Diff (ft)	Site	DB
---------	-------------------	-----------	------------------	----------------	------	----

**Violation Details**

**Found Violation:** Yes  
**Citation:** FR - 264.30-37.C  
**Violation Short Description:** TSD - General  
**Violation Type:** 264.A  
**Violation Determined Date:** 19960209  
**Scheduled Compliance Date:**  
**Return to Compliance:** Observed  
**Actual Return to Compl:** 19960307  
**Violation Responsible Agency:** State

**Enforcement Details**

**Enforcement Type:** 120  
**Enforcement Type Description:** WRITTEN INFORMAL  
**Enforcement Action Date:** 19960209  
**Enf Disposition Status:**  
**Disposition Status Date:**  
**Enforcement Lead Agency:** State  
**Proposed Penalty Amount:**  
**Final Amount:**  
**Paid Amount:**

**Violation Details**

**Found Violation:** Yes  
**Citation:** FR - 264.190-201.J  
**Violation Short Description:** TSD - General  
**Violation Type:** 264.A  
**Violation Determined Date:** 19960209  
**Scheduled Compliance Date:**  
**Return to Compliance:** Observed  
**Actual Return to Compl:** 19960417  
**Violation Responsible Agency:** State

**Enforcement Details**

**Enforcement Type:** 120  
**Enforcement Type Description:** WRITTEN INFORMAL  
**Enforcement Action Date:** 19960209  
**Enf Disposition Status:**  
**Disposition Status Date:**  
**Enforcement Lead Agency:** State  
**Proposed Penalty Amount:**  
**Final Amount:**  
**Paid Amount:**

**Violation Details**

**Found Violation:** Yes  
**Citation:** FR - 262.30-34.C  
**Violation Short Description:** Generators - General  
**Violation Type:** 262.A  
**Violation Determined Date:** 19940627  
**Scheduled Compliance Date:** 19940716  
**Return to Compliance:** Observed  
**Actual Return to Compl:** 19940829  
**Violation Responsible Agency:** State

**Enforcement Details**

Map Key	Number of Records	Direction	Distance (mi/ft)	Elev/Diff (ft)	Site	DB
---------	-------------------	-----------	------------------	----------------	------	----

<b>Enforcement Type:</b>	120					
<b>Enforcement Type Description:</b>	WRITTEN INFORMAL					
<b>Enforcement Action Date:</b>	19940627					
<b>Enf Disposition Status:</b>						
<b>Disposition Status Date:</b>						
<b>Enforcement Lead Agency:</b>	State					
<b>Proposed Penalty Amount:</b>						
<b>Final Amount:</b>						
<b>Paid Amount:</b>						
<b>Enforcement Type:</b>	310					
<b>Enforcement Type Description:</b>	FINAL 3008(A) COMPLIANCE ORDER					
<b>Enforcement Action Date:</b>	19920520					
<b>Enf Disposition Status:</b>						
<b>Disposition Status Date:</b>						
<b>Enforcement Lead Agency:</b>	State					
<b>Proposed Penalty Amount:</b>						
<b>Final Amount:</b>	68000					
<b>Paid Amount:</b>	20000					

**Violation Details**

<b>Found Violation:</b>	Yes
<b>Citation:</b>	FR - 264.10-18.B
<b>Violation Short Description:</b>	TSD - General
<b>Violation Type:</b>	264.A
<b>Violation Determined Date:</b>	19940627
<b>Scheduled Compliance Date:</b>	19940716
<b>Return to Compliance:</b>	Observed
<b>Actual Return to Compl:</b>	19940829
<b>Violation Responsible Agency:</b>	State

**Enforcement Details**

<b>Enforcement Type:</b>	310
<b>Enforcement Type Description:</b>	FINAL 3008(A) COMPLIANCE ORDER
<b>Enforcement Action Date:</b>	19920520
<b>Enf Disposition Status:</b>	
<b>Disposition Status Date:</b>	
<b>Enforcement Lead Agency:</b>	State
<b>Proposed Penalty Amount:</b>	
<b>Final Amount:</b>	68000
<b>Paid Amount:</b>	20000

<b>Enforcement Type:</b>	120
<b>Enforcement Type Description:</b>	WRITTEN INFORMAL
<b>Enforcement Action Date:</b>	19940627
<b>Enf Disposition Status:</b>	
<b>Disposition Status Date:</b>	
<b>Enforcement Lead Agency:</b>	State
<b>Proposed Penalty Amount:</b>	
<b>Final Amount:</b>	
<b>Paid Amount:</b>	

**Violation Details**

<b>Found Violation:</b>	Yes
<b>Citation:</b>	FR - 264.170-177.I
<b>Violation Short Description:</b>	TSD - General
<b>Violation Type:</b>	264.A
<b>Violation Determined Date:</b>	19940627
<b>Scheduled Compliance Date:</b>	19940716
<b>Return to Compliance:</b>	Observed
<b>Actual Return to Compl:</b>	19940829
<b>Violation Responsible Agency:</b>	State



<b>Map Key</b>	<b>Number of Records</b>	<b>Direction</b>	<b>Distance (mi/ft)</b>	<b>Elev/Diff (ft)</b>	<b>Site</b>	<b>DB</b>
----------------	--------------------------	------------------	-------------------------	-----------------------	-------------	-----------

**Enforcement Details**

**Enforcement Type:** 310  
**Enforcement Type Description:** FINAL 3008(A) COMPLIANCE ORDER  
**Enforcement Action Date:** 19920520  
**Enf Disposition Status:**  
**Disposition Status Date:**  
**Enforcement Lead Agency:** State  
**Proposed Penalty Amount:**  
**Final Amount:** 68000  
**Paid Amount:** 20000

**Enforcement Type:** 120  
**Enforcement Type Description:** WRITTEN INFORMAL  
**Enforcement Action Date:** 19940627  
**Enf Disposition Status:**  
**Disposition Status Date:**  
**Enforcement Lead Agency:** State  
**Proposed Penalty Amount:**  
**Final Amount:**  
**Paid Amount:**

**Violation Details**

**Found Violation:** Yes  
**Citation:** FR - 262.40-43.D  
**Violation Short Description:** Generators - General  
**Violation Type:** 262.A  
**Violation Determined Date:** 19930701  
**Scheduled Compliance Date:**  
**Return to Compliance:** Observed  
**Actual Return to Compl:** 19940513  
**Violation Responsible Agency:** State

**Enforcement Details**

**Enforcement Type:** 120  
**Enforcement Type Description:** WRITTEN INFORMAL  
**Enforcement Action Date:** 19930701  
**Enf Disposition Status:**  
**Disposition Status Date:**  
**Enforcement Lead Agency:** State  
**Proposed Penalty Amount:**  
**Final Amount:**  
**Paid Amount:**

**Enforcement Type:** 210  
**Enforcement Type Description:** INITIAL 3008(A) COMPLIANCE  
**Enforcement Action Date:** 19940309  
**Enf Disposition Status:**  
**Disposition Status Date:**  
**Enforcement Lead Agency:** State  
**Proposed Penalty Amount:** 1550  
**Final Amount:** 750  
**Paid Amount:**

**Enforcement Type:** 310  
**Enforcement Type Description:** FINAL 3008(A) COMPLIANCE ORDER  
**Enforcement Action Date:** 19920520  
**Enf Disposition Status:**  
**Disposition Status Date:**  
**Enforcement Lead Agency:** State  
**Proposed Penalty Amount:**  
**Final Amount:** 68000

Paid Amount: 20000

**Violation Details**

Found Violation: Yes  
 Citation: FR - 264.50-56.D  
 Violation Short Description: TSD - General  
 Violation Type: 264.A  
 Violation Determined Date: 19930701  
 Scheduled Compliance Date:  
 Return to Compliance: Observed  
 Actual Return to Compl: 19940513  
 Violation Responsible Agency: State

**Enforcement Details**

Enforcement Type: 120  
 Enforcement Type Description: WRITTEN INFORMAL  
 Enforcement Action Date: 19930701  
 Enf Disposition Status:  
 Disposition Status Date:  
 Enforcement Lead Agency: State  
 Proposed Penalty Amount:  
 Final Amount:  
 Paid Amount:

Enforcement Type: 210  
 Enforcement Type Description: INITIAL 3008(A) COMPLIANCE  
 Enforcement Action Date: 19940309  
 Enf Disposition Status:  
 Disposition Status Date:  
 Enforcement Lead Agency: State  
 Proposed Penalty Amount: 1550  
 Final Amount: 750  
 Paid Amount:

Enforcement Type: 310  
 Enforcement Type Description: FINAL 3008(A) COMPLIANCE ORDER  
 Enforcement Action Date: 19920520  
 Enf Disposition Status:  
 Disposition Status Date:  
 Enforcement Lead Agency: State  
 Proposed Penalty Amount:  
 Final Amount: 68000  
 Paid Amount: 20000

**Violation Details**

Found Violation: Yes  
 Citation: FR - 264.10-18.B  
 Violation Short Description: TSD - General  
 Violation Type: 264.A  
 Violation Determined Date: 19930701  
 Scheduled Compliance Date:  
 Return to Compliance: Observed  
 Actual Return to Compl: 19940513  
 Violation Responsible Agency: State

**Enforcement Details**

Enforcement Type: 120  
 Enforcement Type Description: WRITTEN INFORMAL  
 Enforcement Action Date: 19930701  
 Enf Disposition Status:

Disposition Status Date:  
 Enforcement Lead Agency: State  
 Proposed Penalty Amount:  
 Final Amount:  
 Paid Amount:

Enforcement Type: 210  
 Enforcement Type Description: INITIAL 3008(A) COMPLIANCE  
 Enforcement Action Date: 19940309  
 Enf Disposition Status:  
 Disposition Status Date:  
 Enforcement Lead Agency: State  
 Proposed Penalty Amount: 1550  
 Final Amount: 750  
 Paid Amount:

Enforcement Type: 310  
 Enforcement Type Description: FINAL 3008(A) COMPLIANCE ORDER  
 Enforcement Action Date: 19920520  
 Enf Disposition Status:  
 Disposition Status Date:  
 Enforcement Lead Agency: State  
 Proposed Penalty Amount:  
 Final Amount: 68000  
 Paid Amount: 20000

**Violation Details**

Found Violation: Yes  
 Citation: FR - 264.170-177.1  
 Violation Short Description: TSD - General  
 Violation Type: 264.A  
 Violation Determined Date: 19930701  
 Scheduled Compliance Date:  
 Return to Compliance: Observed  
 Actual Return to Compl: 19940513  
 Violation Responsible Agency: State

**Enforcement Details**

Enforcement Type: 210  
 Enforcement Type Description: INITIAL 3008(A) COMPLIANCE  
 Enforcement Action Date: 19940309  
 Enf Disposition Status:  
 Disposition Status Date:  
 Enforcement Lead Agency: State  
 Proposed Penalty Amount: 1550  
 Final Amount: 750  
 Paid Amount:

Enforcement Type: 120  
 Enforcement Type Description: WRITTEN INFORMAL  
 Enforcement Action Date: 19930701  
 Enf Disposition Status:  
 Disposition Status Date:  
 Enforcement Lead Agency: State  
 Proposed Penalty Amount:  
 Final Amount:  
 Paid Amount:

Enforcement Type: 310  
 Enforcement Type Description: FINAL 3008(A) COMPLIANCE ORDER  
 Enforcement Action Date: 19920520  
 Enf Disposition Status:  
 Disposition Status Date:  
 Enforcement Lead Agency: State  
 Proposed Penalty Amount:

Final Amount: 68000  
 Paid Amount: 20000

**Violation Details**

Found Violation: Yes  
 Citation: FR - 264.90-94.F  
 Violation Short Description: TSD IS-Ground-Water Monitoring  
 Violation Type: 265.F  
 Violation Determined Date: 19920123  
 Scheduled Compliance Date:  
 Return to Compliance: Observed  
 Actual Return to Compl: 19930913  
 Violation Responsible Agency: State

**Enforcement Details**

Enforcement Type: 510  
 Enforcement Type Description: INITIAL CIVIL JUDICIAL ACTION FOR COMPLIANCE AND/OR MONETARY PENALTY  
 Enforcement Action Date: 19880930  
 Enf Disposition Status:  
 Disposition Status Date:  
 Enforcement Lead Agency: EPA  
 Proposed Penalty Amount:  
 Final Amount:  
 Paid Amount:

Enforcement Type: 210  
 Enforcement Type Description: INITIAL 3008(A) COMPLIANCE  
 Enforcement Action Date: 19920520  
 Enf Disposition Status:  
 Disposition Status Date:  
 Enforcement Lead Agency: State  
 Proposed Penalty Amount: 71250  
 Final Amount: 71250  
 Paid Amount: 71250

Enforcement Type: 620  
 Enforcement Type Description: FINAL CIVIL JUDICIAL ACTION FOR IMMEDIATE AND SUBSTANTIAL ENDANGERMENT  
 Enforcement Action Date: 19881230  
 Enf Disposition Status:  
 Disposition Status Date:  
 Enforcement Lead Agency: EPA  
 Proposed Penalty Amount:  
 Final Amount:  
 Paid Amount:

**Violation Details**

Found Violation: Yes  
 Citation: FR - 264.140-150.H  
 Violation Short Description: TSD - Financial Requirements  
 Violation Type: 264.H  
 Violation Determined Date: 19911021  
 Scheduled Compliance Date:  
 Return to Compliance: Observed  
 Actual Return to Compl: 19911021  
 Violation Responsible Agency: EPA

**Violation Details**

Found Violation: Yes  
 Citation: FR - 264.70-77.E  
 Violation Short Description: TSD - General

<b>Map Key</b>	<b>Number of Records</b>	<b>Direction</b>	<b>Distance (mi/ft)</b>	<b>Elev/Diff (ft)</b>	<b>Site</b>	<b>DB</b>
----------------	--------------------------	------------------	-------------------------	-----------------------	-------------	-----------

**Violation Type:** 264.A  
**Violation Determined Date:** 19910304  
**Scheduled Compliance Date:**  
**Return to Compliance:** Observed  
**Actual Return to Compl:** 19910918  
**Violation Responsible Agency:** State

**Enforcement Details**

**Enforcement Type:** 310  
**Enforcement Type Description:** FINAL 3008(A) COMPLIANCE ORDER  
**Enforcement Action Date:** 19920520  
**Enf Disposition Status:**  
**Disposition Status Date:**  
**Enforcement Lead Agency:** State  
**Proposed Penalty Amount:**  
**Final Amount:** 68000  
**Paid Amount:** 20000

**Enforcement Type:** 120  
**Enforcement Type Description:** WRITTEN INFORMAL  
**Enforcement Action Date:** 19910417  
**Enf Disposition Status:**  
**Disposition Status Date:**  
**Enforcement Lead Agency:** State  
**Proposed Penalty Amount:**  
**Final Amount:**  
**Paid Amount:**

**Violation Details**

**Found Violation:** Yes  
**Citation:** FR - 270  
**Violation Short Description:** TSD - General  
**Violation Type:** 264.A  
**Violation Determined Date:** 19910304  
**Scheduled Compliance Date:**  
**Return to Compliance:** Observed  
**Actual Return to Compl:** 19910918  
**Violation Responsible Agency:** State

**Enforcement Details**

**Enforcement Type:** 310  
**Enforcement Type Description:** FINAL 3008(A) COMPLIANCE ORDER  
**Enforcement Action Date:** 19920520  
**Enf Disposition Status:**  
**Disposition Status Date:**  
**Enforcement Lead Agency:** State  
**Proposed Penalty Amount:**  
**Final Amount:** 68000  
**Paid Amount:** 20000

**Enforcement Type:** 120  
**Enforcement Type Description:** WRITTEN INFORMAL  
**Enforcement Action Date:** 19910417  
**Enf Disposition Status:**  
**Disposition Status Date:**  
**Enforcement Lead Agency:** State  
**Proposed Penalty Amount:**  
**Final Amount:**  
**Paid Amount:**

**Violation Details**

Map Key	Number of Records	Direction	Distance (mi/ft)	Elev/Diff (ft)	Site	DB
---------	-------------------	-----------	------------------	----------------	------	----

**Found Violation:** Yes  
**Citation:** F - 264.140-150.H  
**Violation Short Description:** TSD - Financial Requirements  
**Violation Type:** 264.H  
**Violation Determined Date:** 19891106  
**Scheduled Compliance Date:**  
**Return to Compliance:** Observed  
**Actual Return to Compl:** 19900521  
**Violation Responsible Agency:** State

**Enforcement Details**

**Enforcement Type:** 310  
**Enforcement Type Description:** FINAL 3008(A) COMPLIANCE ORDER  
**Enforcement Action Date:** 19920520  
**Enf Disposition Status:**  
**Disposition Status Date:**  
**Enforcement Lead Agency:** State  
**Proposed Penalty Amount:**  
**Final Amount:** 68000  
**Paid Amount:** 20000

**Enforcement Type:** 620  
**Enforcement Type Description:** FINAL CIVIL JUDICIAL ACTION FOR IMMINENT AND SUBSTANTIAL ENDANGERMENT  
**Enforcement Action Date:** 19881230  
**Enf Disposition Status:**  
**Disposition Status Date:**  
**Enforcement Lead Agency:** EPA  
**Proposed Penalty Amount:**  
**Final Amount:**  
**Paid Amount:**

**Enforcement Type:** 310  
**Enforcement Type Description:** FINAL 3008(A) COMPLIANCE ORDER  
**Enforcement Action Date:** 19880714  
**Enf Disposition Status:**  
**Disposition Status Date:**  
**Enforcement Lead Agency:** State  
**Proposed Penalty Amount:**  
**Final Amount:**  
**Paid Amount:**

**Violation Details**

**Found Violation:** Yes  
**Citation:** F - 270  
**Violation Short Description:** TSD - General  
**Violation Type:** 264.A  
**Violation Determined Date:** 19891026  
**Scheduled Compliance Date:**  
**Return to Compliance:** Observed  
**Actual Return to Compl:** 19900103  
**Violation Responsible Agency:** State

**Enforcement Details**

**Enforcement Type:** 120  
**Enforcement Type Description:** WRITTEN INFORMAL  
**Enforcement Action Date:** 19891208  
**Enf Disposition Status:**  
**Disposition Status Date:**  
**Enforcement Lead Agency:** State  
**Proposed Penalty Amount:**  
**Final Amount:**

Map Key	Number of Records	Direction	Distance (mi/ft)	Elev/Diff (ft)	Site	DB
---------	-------------------	-----------	------------------	----------------	------	----

**Paid Amount:**

**Enforcement Type:** 210  
**Enforcement Type Description:** INITIAL 3008(A) COMPLIANCE  
**Enforcement Action Date:** 19900305  
**Enf Disposition Status:**  
**Disposition Status Date:**  
**Enforcement Lead Agency:** State  
**Proposed Penalty Amount:**  
**Final Amount:**  
**Paid Amount:**

**Violation Details**

**Found Violation:** Yes  
**Citation:** FR - 270  
**Violation Short Description:** TSD - General  
**Violation Type:** 264.A  
**Violation Determined Date:** 19890128  
**Scheduled Compliance Date:** 19890228  
**Return to Compliance:** Observed  
**Actual Return to Compl:** 19890322  
**Violation Responsible Agency:** State

**Enforcement Details**

**Enforcement Type:** 120  
**Enforcement Type Description:** WRITTEN INFORMAL  
**Enforcement Action Date:** 19890209  
**Enf Disposition Status:**  
**Disposition Status Date:**  
**Enforcement Lead Agency:** State  
**Proposed Penalty Amount:**  
**Final Amount:**  
**Paid Amount:**

**Violation Details**

**Found Violation:** Yes  
**Citation:** FR - 270  
**Violation Short Description:** TSD - General  
**Violation Type:** 264.A  
**Violation Determined Date:** 19881228  
**Scheduled Compliance Date:** 19890228  
**Return to Compliance:** Observed  
**Actual Return to Compl:** 19890302  
**Violation Responsible Agency:** State

**Enforcement Details**

**Enforcement Type:** 120  
**Enforcement Type Description:** WRITTEN INFORMAL  
**Enforcement Action Date:** 19890109  
**Enf Disposition Status:**  
**Disposition Status Date:**  
**Enforcement Lead Agency:** State  
**Proposed Penalty Amount:**  
**Final Amount:**  
**Paid Amount:**

**Violation Details**

**Found Violation:** Yes



<b>Map Key</b>	<b>Number of Records</b>	<b>Direction</b>	<b>Distance (mi/ft)</b>	<b>Elev/Diff (ft)</b>	<b>Site</b>	<b>DB</b>
<b>Citation:</b>			FR - 264.140-150.H			
<b>Violation Short Description:</b>			TSD - Financial Requirements			
<b>Violation Type:</b>			264.H			
<b>Violation Determined Date:</b>			19881228			
<b>Scheduled Compliance Date:</b>						
<b>Return to Compliance:</b>			Observed			
<b>Actual Return to Compl:</b>			19930913			
<b>Violation Responsible Agency:</b>			State			
<b><u>Enforcement Details</u></b>						
<b>Enforcement Type:</b>			120			
<b>Enforcement Type Description:</b>			WRITTEN INFORMAL			
<b>Enforcement Action Date:</b>			19880205			
<b>Enf Disposition Status:</b>						
<b>Disposition Status Date:</b>						
<b>Enforcement Lead Agency:</b>			State			
<b>Proposed Penalty Amount:</b>						
<b>Final Amount:</b>						
<b>Paid Amount:</b>						
<b>Enforcement Type:</b>			510			
<b>Enforcement Type Description:</b>			INITIAL CIVIL JUDICIAL ACTION FOR COMPLIANCE AND/OR MONETARY PENALTY			
<b>Enforcement Action Date:</b>			19880930			
<b>Enf Disposition Status:</b>						
<b>Disposition Status Date:</b>						
<b>Enforcement Lead Agency:</b>			EPA			
<b>Proposed Penalty Amount:</b>						
<b>Final Amount:</b>						
<b>Paid Amount:</b>						
<b><u>Violation Details</u></b>						
<b>Found Violation:</b>			Yes			
<b>Citation:</b>			F - 264.140-150.H			
<b>Violation Short Description:</b>			TSD - Financial Requirements			
<b>Violation Type:</b>			264.H			
<b>Violation Determined Date:</b>			19881201			
<b>Scheduled Compliance Date:</b>						
<b>Return to Compliance:</b>			Observed			
<b>Actual Return to Compl:</b>			19900521			
<b>Violation Responsible Agency:</b>			State			
<b><u>Enforcement Details</u></b>						
<b>Enforcement Type:</b>			310			
<b>Enforcement Type Description:</b>			FINAL 3008(A) COMPLIANCE ORDER			
<b>Enforcement Action Date:</b>			19920520			
<b>Enf Disposition Status:</b>						
<b>Disposition Status Date:</b>						
<b>Enforcement Lead Agency:</b>			State			
<b>Proposed Penalty Amount:</b>						
<b>Final Amount:</b>			68000			
<b>Paid Amount:</b>			20000			
<b>Enforcement Type:</b>			310			
<b>Enforcement Type Description:</b>			FINAL 3008(A) COMPLIANCE ORDER			
<b>Enforcement Action Date:</b>			19880714			
<b>Enf Disposition Status:</b>						
<b>Disposition Status Date:</b>						
<b>Enforcement Lead Agency:</b>			State			
<b>Proposed Penalty Amount:</b>						
<b>Final Amount:</b>						
<b>Paid Amount:</b>						

Map Key	Number of Records	Direction	Distance (mi/ft)	Elev/Diff (ft)	Site	DB
---------	-------------------	-----------	------------------	----------------	------	----

**Violation Details**

**Found Violation:** Yes  
**Citation:** F - 270  
**Violation Short Description:** TSD - General  
**Violation Type:** 264.A  
**Violation Determined Date:** 19880107  
**Scheduled Compliance Date:** 19880229  
**Return to Compliance:** Observed  
**Actual Return to Compl:** 19900103  
**Violation Responsible Agency:** State

**Violation Details**

**Found Violation:** Yes  
**Citation:** FR - 264.140-150.H  
**Violation Short Description:** TSD - Financial Requirements  
**Violation Type:** 264.H  
**Violation Determined Date:** 19870224  
**Scheduled Compliance Date:**  
**Return to Compliance:** Observed  
**Actual Return to Compl:** 19930913  
**Violation Responsible Agency:** State

**Enforcement Details**

**Enforcement Type:** 120  
**Enforcement Type Description:** WRITTEN INFORMAL  
**Enforcement Action Date:** 19870511  
**Enf Disposition Status:**  
**Disposition Status Date:**  
**Enforcement Lead Agency:** State  
**Proposed Penalty Amount:**  
**Final Amount:**  
**Paid Amount:**

**Enforcement Type:** 510  
**Enforcement Type Description:** INITIAL CIVIL JUDICIAL ACTION FOR COMPLIANCE AND/OR MONETARY PENALTY  
**Enforcement Action Date:** 19880930  
**Enf Disposition Status:**  
**Disposition Status Date:**  
**Enforcement Lead Agency:** EPA  
**Proposed Penalty Amount:**  
**Final Amount:**  
**Paid Amount:**

**Enforcement Type:** 620  
**Enforcement Type Description:** FINAL CIVIL JUDICIAL ACTION FOR IMMINENT AND SUBSTANTIAL ENDANGERMENT  
**Enforcement Action Date:** 19881230  
**Enf Disposition Status:**  
**Disposition Status Date:**  
**Enforcement Lead Agency:** EPA  
**Proposed Penalty Amount:**  
**Final Amount:**  
**Paid Amount:**

**Violation Details**

**Found Violation:** Yes  
**Citation:** F - 270  
**Violation Short Description:** TSD - General  
**Violation Type:** 264.A  
**Violation Determined Date:** 19870223  
**Scheduled Compliance Date:**  
**Return to Compliance:** Observed

<b>Map Key</b>	<b>Number of Records</b>	<b>Direction</b>	<b>Distance (mi/ft)</b>	<b>Elev/Diff (ft)</b>	<b>Site</b>	<b>DB</b>
<b>Actual Return to Compl:</b>		19900103				
<b>Violation Responsible Agency:</b>		State				
<b><u>Evaluation Details</u></b>						
<b>Evaluation Start Date:</b>		20201112				
<b>Evaluation Type Description:</b>		FINANCIAL RECORD REVIEW				
<b>Violation Short Description:</b>						
<b>Return to Compliance Date:</b>						
<b>Evaluation Agency:</b>		State				
<b>Evaluation Start Date:</b>		20201022				
<b>Evaluation Type Description:</b>		COMPLIANCE EVALUATION INSPECTION ON-SITE				
<b>Violation Short Description:</b>						
<b>Return to Compliance Date:</b>						
<b>Evaluation Agency:</b>		State				
<b>Evaluation Start Date:</b>		20190429				
<b>Evaluation Type Description:</b>		COMPLIANCE EVALUATION INSPECTION ON-SITE				
<b>Violation Short Description:</b>						
<b>Return to Compliance Date:</b>						
<b>Evaluation Agency:</b>		State				
<b>Evaluation Start Date:</b>		20180801				
<b>Evaluation Type Description:</b>		COMPLIANCE EVALUATION INSPECTION ON-SITE				
<b>Violation Short Description:</b>						
<b>Return to Compliance Date:</b>						
<b>Evaluation Agency:</b>		EPA				
<b>Evaluation Start Date:</b>		20171106				
<b>Evaluation Type Description:</b>		FINANCIAL RECORD REVIEW				
<b>Violation Short Description:</b>						
<b>Return to Compliance Date:</b>						
<b>Evaluation Agency:</b>		State				
<b>Evaluation Start Date:</b>		20171101				
<b>Evaluation Type Description:</b>		COMPLIANCE EVALUATION INSPECTION ON-SITE				
<b>Violation Short Description:</b>						
<b>Return to Compliance Date:</b>						
<b>Evaluation Agency:</b>		State				
<b>Evaluation Start Date:</b>		20171019				
<b>Evaluation Type Description:</b>		COMPLIANCE EVALUATION INSPECTION ON-SITE				
<b>Violation Short Description:</b>						
<b>Return to Compliance Date:</b>						
<b>Evaluation Agency:</b>		State				
<b>Evaluation Start Date:</b>		20170922				
<b>Evaluation Type Description:</b>		NOT A SIGNIFICANT NON-COMPLIER				
<b>Violation Short Description:</b>						
<b>Return to Compliance Date:</b>						
<b>Evaluation Agency:</b>		State				
<b>Evaluation Start Date:</b>		20170920				
<b>Evaluation Type Description:</b>		SIGNIFICANT NON-COMPLIER				
<b>Violation Short Description:</b>		Generators - Pre-transport				
<b>Return to Compliance Date:</b>						
<b>Evaluation Agency:</b>		State				
<b>Evaluation Start Date:</b>		20170307				
<b>Evaluation Type Description:</b>		FOCUSED COMPLIANCE INSPECTION				
<b>Violation Short Description:</b>		State Statute or Regulation				
<b>Return to Compliance Date:</b>		20170314				
<b>Evaluation Agency:</b>		State				
<b>Evaluation Start Date:</b>		20150707				
<b>Evaluation Type Description:</b>		FINANCIAL RECORD REVIEW				
<b>Violation Short Description:</b>						

<b>Map Key</b>	<b>Number of Records</b>	<b>Direction</b>	<b>Distance (mi/ft)</b>	<b>Elev/Diff (ft)</b>	<b>Site</b>	<b>DB</b>
<b>Return to Compliance Date:</b>						
<b>Evaluation Agency:</b>		State				
<b>Evaluation Start Date:</b>			20141016			
<b>Evaluation Type Description:</b>			COMPLIANCE EVALUATION INSPECTION ON-SITE			
<b>Violation Short Description:</b>						
<b>Return to Compliance Date:</b>						
<b>Evaluation Agency:</b>		State				
<b>Evaluation Start Date:</b>			20140916			
<b>Evaluation Type Description:</b>			COMPLIANCE EVALUATION INSPECTION ON-SITE			
<b>Violation Short Description:</b>			Generators - Pre-transport			
<b>Return to Compliance Date:</b>			20141016			
<b>Evaluation Agency:</b>		State				
<b>Evaluation Start Date:</b>			20130117			
<b>Evaluation Type Description:</b>			FINANCIAL RECORD REVIEW			
<b>Violation Short Description:</b>						
<b>Return to Compliance Date:</b>						
<b>Evaluation Agency:</b>		State				
<b>Evaluation Start Date:</b>			20121029			
<b>Evaluation Type Description:</b>			COMPLIANCE EVALUATION INSPECTION ON-SITE			
<b>Violation Short Description:</b>						
<b>Return to Compliance Date:</b>						
<b>Evaluation Agency:</b>		State				
<b>Evaluation Start Date:</b>			20111121			
<b>Evaluation Type Description:</b>			COMPLIANCE EVALUATION INSPECTION ON-SITE			
<b>Violation Short Description:</b>						
<b>Return to Compliance Date:</b>						
<b>Evaluation Agency:</b>		State				
<b>Evaluation Start Date:</b>			20110120			
<b>Evaluation Type Description:</b>			FINANCIAL RECORD REVIEW			
<b>Violation Short Description:</b>						
<b>Return to Compliance Date:</b>						
<b>Evaluation Agency:</b>		State				
<b>Evaluation Start Date:</b>			20101130			
<b>Evaluation Type Description:</b>			COMPLIANCE EVALUATION INSPECTION ON-SITE			
<b>Violation Short Description:</b>			TSD - Container Use and Management			
<b>Return to Compliance Date:</b>			20101130			
<b>Evaluation Agency:</b>		State				
<b>Evaluation Start Date:</b>			20080422			
<b>Evaluation Type Description:</b>			FINANCIAL RECORD REVIEW			
<b>Violation Short Description:</b>						
<b>Return to Compliance Date:</b>						
<b>Evaluation Agency:</b>		State				
<b>Evaluation Start Date:</b>			20080229			
<b>Evaluation Type Description:</b>			COMPLIANCE EVALUATION INSPECTION ON-SITE			
<b>Violation Short Description:</b>						
<b>Return to Compliance Date:</b>						
<b>Evaluation Agency:</b>		State				
<b>Evaluation Start Date:</b>			20070618			
<b>Evaluation Type Description:</b>			COMPLIANCE EVALUATION INSPECTION ON-SITE			
<b>Violation Short Description:</b>			Generators - General			
<b>Return to Compliance Date:</b>			20070718			
<b>Evaluation Agency:</b>		State				
<b>Evaluation Start Date:</b>			20061026			
<b>Evaluation Type Description:</b>			COMPLIANCE EVALUATION INSPECTION ON-SITE			
<b>Violation Short Description:</b>						
<b>Return to Compliance Date:</b>						
<b>Evaluation Agency:</b>		State				

<b>Map Key</b>	<b>Number of Records</b>	<b>Direction</b>	<b>Distance (mi/ft)</b>	<b>Elev/Diff (ft)</b>	<b>Site</b>	<b>DB</b>
<i>Evaluation Start Date:</i>			20061024			
<i>Evaluation Type Description:</i>			FINANCIAL RECORD REVIEW			
<i>Violation Short Description:</i>						
<i>Return to Compliance Date:</i>						
<i>Evaluation Agency:</i>			State			
<i>Evaluation Start Date:</i>			20060922			
<i>Evaluation Type Description:</i>			FINANCIAL RECORD REVIEW			
<i>Violation Short Description:</i>						
<i>Return to Compliance Date:</i>						
<i>Evaluation Agency:</i>			EPA Contractor/Grantee			
<i>Evaluation Start Date:</i>			20051208			
<i>Evaluation Type Description:</i>			FINANCIAL RECORD REVIEW			
<i>Violation Short Description:</i>						
<i>Return to Compliance Date:</i>						
<i>Evaluation Agency:</i>			State			
<i>Evaluation Start Date:</i>			20051116			
<i>Evaluation Type Description:</i>			COMPLIANCE EVALUATION INSPECTION ON-SITE			
<i>Violation Short Description:</i>			TSD - Closure/Post-Closure			
<i>Return to Compliance Date:</i>			20051216			
<i>Evaluation Agency:</i>			State			
<i>Evaluation Start Date:</i>			20050727			
<i>Evaluation Type Description:</i>			COMPLIANCE EVALUATION INSPECTION ON-SITE			
<i>Violation Short Description:</i>						
<i>Return to Compliance Date:</i>						
<i>Evaluation Agency:</i>			State Contractor/Grantee			
<i>Evaluation Start Date:</i>			20050516			
<i>Evaluation Type Description:</i>			FINANCIAL RECORD REVIEW			
<i>Violation Short Description:</i>						
<i>Return to Compliance Date:</i>						
<i>Evaluation Agency:</i>			State			
<i>Evaluation Start Date:</i>			20040628			
<i>Evaluation Type Description:</i>			COMPLIANCE EVALUATION INSPECTION ON-SITE			
<i>Violation Short Description:</i>			Generators - General			
<i>Return to Compliance Date:</i>			20040719			
<i>Evaluation Agency:</i>			State Contractor/Grantee			
<i>Evaluation Start Date:</i>			20040427			
<i>Evaluation Type Description:</i>			COMPLIANCE EVALUATION INSPECTION ON-SITE			
<i>Violation Short Description:</i>			TSD - Closure/Post-Closure			
<i>Return to Compliance Date:</i>			20040527			
<i>Evaluation Agency:</i>			State			
<i>Evaluation Start Date:</i>			20040219			
<i>Evaluation Type Description:</i>			COMPLIANCE EVALUATION INSPECTION ON-SITE			
<i>Violation Short Description:</i>						
<i>Return to Compliance Date:</i>						
<i>Evaluation Agency:</i>			State			
<i>Evaluation Start Date:</i>			20040217			
<i>Evaluation Type Description:</i>			FINANCIAL RECORD REVIEW			
<i>Violation Short Description:</i>						
<i>Return to Compliance Date:</i>						
<i>Evaluation Agency:</i>			State			
<i>Evaluation Start Date:</i>			20021119			
<i>Evaluation Type Description:</i>			FINANCIAL RECORD REVIEW			
<i>Violation Short Description:</i>						
<i>Return to Compliance Date:</i>						
<i>Evaluation Agency:</i>			State			
<i>Evaluation Start Date:</i>			20021029			
<i>Evaluation Type Description:</i>			COMPLIANCE EVALUATION INSPECTION ON-SITE			
<i>Violation Short Description:</i>						

<b>Map Key</b>	<b>Number of Records</b>	<b>Direction</b>	<b>Distance (mi/ft)</b>	<b>Elev/Diff (ft)</b>	<b>Site</b>	<b>DB</b>
<b>Return to Compliance Date:</b>						
<b>Evaluation Agency:</b>		State				
<b>Evaluation Start Date:</b>			20011213			
<b>Evaluation Type Description:</b>			COMPLIANCE EVALUATION INSPECTION ON-SITE			
<b>Violation Short Description:</b>						
<b>Return to Compliance Date:</b>						
<b>Evaluation Agency:</b>		State				
<b>Evaluation Start Date:</b>			20011116			
<b>Evaluation Type Description:</b>			FINANCIAL RECORD REVIEW			
<b>Violation Short Description:</b>						
<b>Return to Compliance Date:</b>						
<b>Evaluation Agency:</b>		State				
<b>Evaluation Start Date:</b>			20010110			
<b>Evaluation Type Description:</b>			COMPLIANCE EVALUATION INSPECTION ON-SITE			
<b>Violation Short Description:</b>			TSD - Tank System Standards			
<b>Return to Compliance Date:</b>			20010511			
<b>Evaluation Agency:</b>		State				
<b>Evaluation Start Date:</b>			20010110			
<b>Evaluation Type Description:</b>			COMPLIANCE EVALUATION INSPECTION ON-SITE			
<b>Violation Short Description:</b>			TSD - Preparedness and Prevention			
<b>Return to Compliance Date:</b>			20010511			
<b>Evaluation Agency:</b>		State				
<b>Evaluation Start Date:</b>			20010110			
<b>Evaluation Type Description:</b>			COMPLIANCE EVALUATION INSPECTION ON-SITE			
<b>Violation Short Description:</b>			TSD - General Facility Standards			
<b>Return to Compliance Date:</b>			20010511			
<b>Evaluation Agency:</b>		State				
<b>Evaluation Start Date:</b>			20010110			
<b>Evaluation Type Description:</b>			FINANCIAL RECORD REVIEW			
<b>Violation Short Description:</b>						
<b>Return to Compliance Date:</b>						
<b>Evaluation Agency:</b>		State				
<b>Evaluation Start Date:</b>			19990224			
<b>Evaluation Type Description:</b>			COMPLIANCE EVALUATION INSPECTION ON-SITE			
<b>Violation Short Description:</b>						
<b>Return to Compliance Date:</b>						
<b>Evaluation Agency:</b>		State				
<b>Evaluation Start Date:</b>			19980622			
<b>Evaluation Type Description:</b>			COMPLIANCE EVALUATION INSPECTION ON-SITE			
<b>Violation Short Description:</b>						
<b>Return to Compliance Date:</b>						
<b>Evaluation Agency:</b>		State				
<b>Evaluation Start Date:</b>			19970221			
<b>Evaluation Type Description:</b>			COMPLIANCE EVALUATION INSPECTION ON-SITE			
<b>Violation Short Description:</b>			TSD - General			
<b>Return to Compliance Date:</b>			19970320			
<b>Evaluation Agency:</b>		State				
<b>Evaluation Start Date:</b>			19970221			
<b>Evaluation Type Description:</b>			COMPLIANCE EVALUATION INSPECTION ON-SITE			
<b>Violation Short Description:</b>			LDR - General			
<b>Return to Compliance Date:</b>			19970307			
<b>Evaluation Agency:</b>		State				
<b>Evaluation Start Date:</b>			19970221			
<b>Evaluation Type Description:</b>			COMPLIANCE EVALUATION INSPECTION ON-SITE			
<b>Violation Short Description:</b>			TSD - General			
<b>Return to Compliance Date:</b>			19970307			
<b>Evaluation Agency:</b>		State				

<b>Map Key</b>	<b>Number of Records</b>	<b>Direction</b>	<b>Distance (mi/ft)</b>	<b>Elev/Diff (ft)</b>	<b>Site</b>	<b>DB</b>
<b>Evaluation Start Date:</b>			19960209			
<b>Evaluation Type Description:</b>			COMPLIANCE EVALUATION INSPECTION ON-SITE			
<b>Violation Short Description:</b>			TSD - General			
<b>Return to Compliance Date:</b>			19960417			
<b>Evaluation Agency:</b>			State			
<b>Evaluation Start Date:</b>			19960209			
<b>Evaluation Type Description:</b>			COMPLIANCE EVALUATION INSPECTION ON-SITE			
<b>Violation Short Description:</b>			TSD - General			
<b>Return to Compliance Date:</b>			19960307			
<b>Evaluation Agency:</b>			State			
<b>Evaluation Start Date:</b>			19960108			
<b>Evaluation Type Description:</b>			OPERATION AND MAINTENANCE INSPECTION			
<b>Violation Short Description:</b>						
<b>Return to Compliance Date:</b>						
<b>Evaluation Agency:</b>			State			
<b>Evaluation Start Date:</b>			19940520			
<b>Evaluation Type Description:</b>			COMPLIANCE EVALUATION INSPECTION ON-SITE			
<b>Violation Short Description:</b>			Generators - General			
<b>Return to Compliance Date:</b>			19940829			
<b>Evaluation Agency:</b>			State			
<b>Evaluation Start Date:</b>			19940520			
<b>Evaluation Type Description:</b>			COMPLIANCE EVALUATION INSPECTION ON-SITE			
<b>Violation Short Description:</b>			TSD - General			
<b>Return to Compliance Date:</b>			19940829			
<b>Evaluation Agency:</b>			State			
<b>Evaluation Start Date:</b>			19930913			
<b>Evaluation Type Description:</b>			NOT A SIGNIFICANT NON-COMPLIER			
<b>Violation Short Description:</b>						
<b>Return to Compliance Date:</b>						
<b>Evaluation Agency:</b>			State			
<b>Evaluation Start Date:</b>			19930723			
<b>Evaluation Type Description:</b>			FINANCIAL RECORD REVIEW			
<b>Violation Short Description:</b>						
<b>Return to Compliance Date:</b>						
<b>Evaluation Agency:</b>			State			
<b>Evaluation Start Date:</b>			19930628			
<b>Evaluation Type Description:</b>			COMPLIANCE EVALUATION INSPECTION ON-SITE			
<b>Violation Short Description:</b>			Generators - General			
<b>Return to Compliance Date:</b>			19940513			
<b>Evaluation Agency:</b>			State			
<b>Evaluation Start Date:</b>			19930628			
<b>Evaluation Type Description:</b>			COMPLIANCE EVALUATION INSPECTION ON-SITE			
<b>Violation Short Description:</b>			TSD - General			
<b>Return to Compliance Date:</b>			19940513			
<b>Evaluation Agency:</b>			State			
<b>Evaluation Start Date:</b>			19930311			
<b>Evaluation Type Description:</b>			CORRECTIVE ACTION COMPLIANCE EVALUATION			
<b>Violation Short Description:</b>						
<b>Return to Compliance Date:</b>						
<b>Evaluation Agency:</b>			EPA			
<b>Evaluation Start Date:</b>			19920427			
<b>Evaluation Type Description:</b>			COMPLIANCE EVALUATION INSPECTION ON-SITE			
<b>Violation Short Description:</b>						
<b>Return to Compliance Date:</b>						
<b>Evaluation Agency:</b>			State			
<b>Evaluation Start Date:</b>			19920123			
<b>Evaluation Type Description:</b>			SIGNIFICANT NON-COMPLIER			
<b>Violation Short Description:</b>						



<b>Map Key</b>	<b>Number of Records</b>	<b>Direction</b>	<b>Distance (mi/ft)</b>	<b>Elev/Diff (ft)</b>	<b>Site</b>	<b>DB</b>
<b>Return to Compliance Date:</b>						
<b>Evaluation Agency:</b>		State				
<b>Evaluation Start Date:</b>		19911021				
<b>Evaluation Type Description:</b>		FINANCIAL RECORD REVIEW				
<b>Violation Short Description:</b>		TSD - Financial Requirements				
<b>Return to Compliance Date:</b>		19911021				
<b>Evaluation Agency:</b>		EPA Contractor/Grantee				
<b>Evaluation Start Date:</b>		19911007				
<b>Evaluation Type Description:</b>		GROUNDWATER MONITORING EVALUATION				
<b>Violation Short Description:</b>		TSD IS-Ground-Water Monitoring				
<b>Return to Compliance Date:</b>		19930913				
<b>Evaluation Agency:</b>		State				
<b>Evaluation Start Date:</b>		19910304				
<b>Evaluation Type Description:</b>		COMPLIANCE EVALUATION INSPECTION ON-SITE				
<b>Violation Short Description:</b>		TSD - General				
<b>Return to Compliance Date:</b>		19910918				
<b>Evaluation Agency:</b>		State				
<b>Evaluation Start Date:</b>		19891106				
<b>Evaluation Type Description:</b>		FINANCIAL RECORD REVIEW				
<b>Violation Short Description:</b>		TSD - Financial Requirements				
<b>Return to Compliance Date:</b>		19900521				
<b>Evaluation Agency:</b>		State				
<b>Evaluation Start Date:</b>		19891026				
<b>Evaluation Type Description:</b>		COMPLIANCE EVALUATION INSPECTION ON-SITE				
<b>Violation Short Description:</b>		TSD - General				
<b>Return to Compliance Date:</b>		19900103				
<b>Evaluation Agency:</b>		State				
<b>Evaluation Start Date:</b>		19890128				
<b>Evaluation Type Description:</b>		COMPLIANCE EVALUATION INSPECTION ON-SITE				
<b>Violation Short Description:</b>		TSD - General				
<b>Return to Compliance Date:</b>		19890322				
<b>Evaluation Agency:</b>		State				
<b>Evaluation Start Date:</b>		19881228				
<b>Evaluation Type Description:</b>		COMPLIANCE EVALUATION INSPECTION ON-SITE				
<b>Violation Short Description:</b>		TSD - General				
<b>Return to Compliance Date:</b>		19890302				
<b>Evaluation Agency:</b>		State				
<b>Evaluation Start Date:</b>		19881228				
<b>Evaluation Type Description:</b>		FINANCIAL RECORD REVIEW				
<b>Violation Short Description:</b>		TSD - Financial Requirements				
<b>Return to Compliance Date:</b>		19930913				
<b>Evaluation Agency:</b>		State				
<b>Evaluation Start Date:</b>		19881201				
<b>Evaluation Type Description:</b>		FINANCIAL RECORD REVIEW				
<b>Violation Short Description:</b>		TSD - Financial Requirements				
<b>Return to Compliance Date:</b>		19900521				
<b>Evaluation Agency:</b>		State				
<b>Evaluation Start Date:</b>		19880107				
<b>Evaluation Type Description:</b>		COMPLIANCE EVALUATION INSPECTION ON-SITE				
<b>Violation Short Description:</b>		TSD - General				
<b>Return to Compliance Date:</b>		19900103				
<b>Evaluation Agency:</b>		State				
<b>Evaluation Start Date:</b>		19870224				
<b>Evaluation Type Description:</b>		FINANCIAL RECORD REVIEW				
<b>Violation Short Description:</b>		TSD - Financial Requirements				
<b>Return to Compliance Date:</b>		19930913				
<b>Evaluation Agency:</b>		State				

<b>Map Key</b>	<b>Number of Records</b>	<b>Direction</b>	<b>Distance (mi/ft)</b>	<b>Elev/Diff (ft)</b>	<b>Site</b>	<b>DB</b>
----------------	--------------------------	------------------	-------------------------	-----------------------	-------------	-----------

<b>Evaluation Start Date:</b>	19870223					
<b>Evaluation Type Description:</b>	NON-FINANCIAL RECORD REVIEW					
<b>Violation Short Description:</b>	TSD - General					
<b>Return to Compliance Date:</b>	19900103					
<b>Evaluation Agency:</b>	State					
<b>Evaluation Start Date:</b>	19870223					
<b>Evaluation Type Description:</b>	COMPLIANCE EVALUATION INSPECTION ON-SITE					
<b>Violation Short Description:</b>						
<b>Return to Compliance Date:</b>						
<b>Evaluation Agency:</b>	State					
<b>Evaluation Start Date:</b>	19860930					
<b>Evaluation Type Description:</b>	COMPLIANCE EVALUATION INSPECTION ON-SITE					
<b>Violation Short Description:</b>						
<b>Return to Compliance Date:</b>						
<b>Evaluation Agency:</b>	State					

**Handler Summary**

<b>Importer Activity:</b>	No
<b>Mixed Waste Generator:</b>	No
<b>Transporter Activity:</b>	No
<b>Transfer Facility:</b>	No
<b>Onsite Burner:</b>	No
<b>Smelting, Melting and Refining:</b>	No
<b>Underground Injection Control:</b>	No
<b>Commercial TSD:</b>	No
<b>Used Oil Transporter:</b>	No
<b>Used Oil Transfer Facility:</b>	No
<b>Used Oil Processor:</b>	No
<b>Used Oil Refiner:</b>	No
<b>Used Oil Burner:</b>	No
<b>Used Oil Market Burner:</b>	No
<b>Used Oil Spec Marketer:</b>	No

**Hazardous Waste Handler Details**

<b>Sequence No:</b>	1
<b>Receive Date:</b>	19800818
<b>Handler Name:</b>	TECHALLOY WESTERN INC
<b>Federal Waste Generator Code:</b>	1
<b>Generator Code Description:</b>	Large Quantity Generator
<b>Source Type:</b>	Notification

**Hazardous Waste Handler Details**

<b>Sequence No:</b>	2
<b>Receive Date:</b>	19800818
<b>Handler Name:</b>	TECHALLOY WESTERN INC
<b>Federal Waste Generator Code:</b>	1
<b>Generator Code Description:</b>	Large Quantity Generator
<b>Source Type:</b>	Notification

**Hazardous Waste Handler Details**

<b>Sequence No:</b>	1
<b>Receive Date:</b>	19900416
<b>Handler Name:</b>	TECHALLOY CO INC
<b>Federal Waste Generator Code:</b>	1
<b>Generator Code Description:</b>	Large Quantity Generator
<b>Source Type:</b>	Annual/Biennial Report

Map Key	Number of Records	Direction	Distance (mi/ft)	Elev/Diff (ft)	Site	DB
---------	-------------------	-----------	------------------	----------------	------	----

**Hazardous Waste Handler Details**

Sequence No: 2  
 Receive Date: 19920228  
 Handler Name: TECHALLOY CO., INC.  
 Federal Waste Generator Code: 1  
 Generator Code Description: Large Quantity Generator  
 Source Type: Annual/Biennial Report

**Hazardous Waste Handler Details**

Sequence No: 3  
 Receive Date: 19940411  
 Handler Name: TECHALLOY CO. INC.  
 Federal Waste Generator Code: 1  
 Generator Code Description: Large Quantity Generator  
 Source Type: Annual/Biennial Report

**Hazardous Waste Handler Details**

Sequence No: 4  
 Receive Date: 19960229  
 Handler Name: TECHALLOY CO INC  
 Federal Waste Generator Code: 1  
 Generator Code Description: Large Quantity Generator  
 Source Type: Annual/Biennial Report

**Hazardous Waste Handler Details**

Sequence No: 1  
 Receive Date: 19960901  
 Handler Name: TECHALLOY WESTERN INC  
 Federal Waste Generator Code: 1  
 Generator Code Description: Large Quantity Generator  
 Source Type: Implementer

**Hazardous Waste Handler Details**

Sequence No: 3  
 Receive Date: 19980205  
 Handler Name: TECHALLOY WESTERN INC  
 Federal Waste Generator Code: 1  
 Generator Code Description: Large Quantity Generator  
 Source Type: Notification

**Hazardous Waste Handler Details**

Sequence No: 5  
 Receive Date: 19990304  
 Handler Name: TECHALLAY CO  
 Federal Waste Generator Code: 1  
 Generator Code Description: Large Quantity Generator  
 Source Type: Annual/Biennial Report

**Hazardous Waste Handler Details**

Sequence No: 6  
 Receive Date: 20001012  
 Handler Name: TECHALLOY CO., INC.  
 Federal Waste Generator Code: 1  
 Generator Code Description: Large Quantity Generator  
 Source Type: Annual/Biennial Report

Map Key	Number of Records	Direction	Distance (mi/ft)	Elev/Diff (ft)	Site	DB
---------	-------------------	-----------	------------------	----------------	------	----

**Hazardous Waste Handler Details**

**Sequence No:** 7  
**Receive Date:** 20020227  
**Handler Name:** TECHALLOY CO INC  
**Federal Waste Generator Code:** 1  
**Generator Code Description:** Large Quantity Generator  
**Source Type:** Annual/Biennial Report

**Hazardous Waste Handler Details**

**Sequence No:** 8  
**Receive Date:** 20040301  
**Handler Name:** TECHALLOY CO INC  
**Federal Waste Generator Code:** 2  
**Generator Code Description:** Small Quantity Generator  
**Source Type:** Annual/Biennial Report

**Waste Code Details**

**Hazardous Waste Code:** D001  
**Waste Code Description:** IGNITABLE WASTE

**Hazardous Waste Code:** D003  
**Waste Code Description:** REACTIVE WASTE

**Hazardous Waste Code:** F006  
**Waste Code Description:** WASTEWATER TREATMENT SLUDGES FROM ELECTROPLATING OPERATIONS, EXCEPT FROM THE FOLLOWING PROCESSES: (1) SULFURIC ACID ANODIZING OF ALUMINUM; (2) TIN PLATING ON CARBON STEEL; (3) ZINC PLATING (SEGREGATED BASIS) ON CARBON STEEL; (4) ALUMINUM OR ZINC-ALUMINUM PLATING ON CARBON STEEL; (5) CLEANING/STRIPPING ASSOCIATED WITH TIN, ZINC, AND ALUMINUM PLATING ON CARBON STEEL; AND (6) CHEMICAL ETCHING AND MILLING OF ALUMINUM.

**Hazardous Waste Handler Details**

**Sequence No:** 9  
**Receive Date:** 20060217  
**Handler Name:** TECHALLOY CO. INC.  
**Federal Waste Generator Code:** 2  
**Generator Code Description:** Small Quantity Generator  
**Source Type:** Annual/Biennial Report

**Waste Code Details**

**Hazardous Waste Code:** 241  
**Waste Code Description:** Tank bottom waste

**Hazardous Waste Code:** 591  
**Waste Code Description:** Baghouse waste

**Hazardous Waste Code:** D002  
**Waste Code Description:** CORROSIVE WASTE

**Hazardous Waste Code:** D003  
**Waste Code Description:** REACTIVE WASTE

**Hazardous Waste Code:** F006  
**Waste Code Description:** WASTEWATER TREATMENT SLUDGES FROM ELECTROPLATING OPERATIONS, EXCEPT FROM THE FOLLOWING PROCESSES: (1) SULFURIC ACID ANODIZING OF ALUMINUM; (2) TIN PLATING ON CARBON STEEL; (3) ZINC PLATING (SEGREGATED BASIS) ON CARBON STEEL; (4) ALUMINUM OR ZINC-ALUMINUM PLATING ON CARBON STEEL; (5) CLEANING/STRIPPING ASSOCIATED WITH TIN, ZINC, AND ALUMINUM PLATING ON CARBON STEEL; AND (6) CHEMICAL ETCHING AND MILLING OF ALUMINUM.

<b>Map Key</b>	<b>Number of Records</b>	<b>Direction</b>	<b>Distance (mi/ft)</b>	<b>Elev/Diff (ft)</b>	<b>Site</b>	<b>DB</b>
----------------	--------------------------	------------------	-------------------------	-----------------------	-------------	-----------

**Hazardous Waste Code:** F008  
**Waste Code Description:** PLATING BATH RESIDUES FROM THE BOTTOM OF PLATING BATHS FROM ELECTROPLATING OPERATIONS IN WHICH CYANIDES ARE USED IN THE PROCESS.

**Hazardous Waste Handler Details**

**Sequence No:** 10  
**Receive Date:** 20080213  
**Handler Name:** TECHALLOY CO. INC  
**Federal Waste Generator Code:** 2  
**Generator Code Description:** Small Quantity Generator  
**Source Type:** Annual/Biennial Report

**Waste Code Details**

**Hazardous Waste Code:** D001  
**Waste Code Description:** IGNITABLE WASTE

**Hazardous Waste Code:** D003  
**Waste Code Description:** REACTIVE WASTE

**Hazardous Waste Code:** D007  
**Waste Code Description:** CHROMIUM

**Hazardous Waste Code:** F006  
**Waste Code Description:** WASTEWATER TREATMENT SLUDGES FROM ELECTROPLATING OPERATIONS, EXCEPT FROM THE FOLLOWING PROCESSES: (1) SULFURIC ACID ANODIZING OF ALUMINUM; (2) TIN PLATING ON CARBON STEEL; (3) ZINC PLATING (SEGREGATED BASIS) ON CARBON STEEL; (4) ALUMINUM OR ZINC-ALUMINUM PLATING ON CARBON STEEL; (5) CLEANING/STRIPPING ASSOCIATED WITH TIN, ZINC, AND ALUMINUM PLATING ON CARBON STEEL; AND (6) CHEMICAL ETCHING AND MILLING OF ALUMINUM.

**Hazardous Waste Code:** F008  
**Waste Code Description:** PLATING BATH RESIDUES FROM THE BOTTOM OF PLATING BATHS FROM ELECTROPLATING OPERATIONS IN WHICH CYANIDES ARE USED IN THE PROCESS.

**Hazardous Waste Handler Details**

**Sequence No:** 1  
**Receive Date:** 20100223  
**Handler Name:** TECHALLOY CO. INC  
**Federal Waste Generator Code:** 1  
**Generator Code Description:** Large Quantity Generator  
**Source Type:** Annual/Biennial Report update with Notification

**Waste Code Details**

**Hazardous Waste Code:** D002  
**Waste Code Description:** CORROSIVE WASTE

**Hazardous Waste Code:** F007  
**Waste Code Description:** SPENT CYANIDE PLATING BATH SOLUTIONS FROM ELECTROPLATING OPERATIONS.

**Hazardous Waste Handler Details**

**Sequence No:** 2  
**Receive Date:** 20160218  
**Handler Name:** CENTRAL WIRE  
**Federal Waste Generator Code:** 1  
**Generator Code Description:** Large Quantity Generator  
**Source Type:** Annual/Biennial Report update with Notification

<b>Map Key</b>	<b>Number of Records</b>	<b>Direction</b>	<b>Distance (mi/ft)</b>	<b>Elev/Diff (ft)</b>	<b>Site</b>	<b>DB</b>
----------------	--------------------------	------------------	-------------------------	-----------------------	-------------	-----------

**Waste Code Details**

<b>Hazardous Waste Code:</b>	134
<b>Waste Code Description:</b>	Aqueous solution with <10% total organic residues
<b>Hazardous Waste Code:</b>	181
<b>Waste Code Description:</b>	Other inorganic solid waste
<b>Hazardous Waste Code:</b>	352
<b>Waste Code Description:</b>	Other organic solids
<b>Hazardous Waste Code:</b>	711
<b>Waste Code Description:</b>	Liquids with cyanides > 1000 mg/l
<b>Hazardous Waste Code:</b>	D002
<b>Waste Code Description:</b>	CORROSIVE WASTE
<b>Hazardous Waste Code:</b>	F007
<b>Waste Code Description:</b>	SPENT CYANIDE PLATING BATH SOLUTIONS FROM ELECTROPLATING OPERATIONS.

**Hazardous Waste Handler Details**

<b>Sequence No:</b>	3
<b>Receive Date:</b>	20180215
<b>Handler Name:</b>	CENTRAL WIRE INC
<b>Federal Waste Generator Code:</b>	1
<b>Generator Code Description:</b>	Large Quantity Generator
<b>Source Type:</b>	Annual/Biennial Report update with Notification

**Waste Code Details**

<b>Hazardous Waste Code:</b>	122
<b>Waste Code Description:</b>	Alkaline solution without metals (pH > 12.5)
<b>Hazardous Waste Code:</b>	134
<b>Waste Code Description:</b>	Aqueous solution with <10% total organic residues
<b>Hazardous Waste Code:</b>	141
<b>Waste Code Description:</b>	Off-specification, aged, or surplus inorganics
<b>Hazardous Waste Code:</b>	181
<b>Waste Code Description:</b>	Other inorganic solid waste
<b>Hazardous Waste Code:</b>	221
<b>Waste Code Description:</b>	Waste oil and mixed oil
<b>Hazardous Waste Code:</b>	352
<b>Waste Code Description:</b>	Other organic solids
<b>Hazardous Waste Code:</b>	491
<b>Waste Code Description:</b>	Unspecified sludge waste
<b>Hazardous Waste Code:</b>	D002
<b>Waste Code Description:</b>	CORROSIVE WASTE
<b>Hazardous Waste Code:</b>	F007
<b>Waste Code Description:</b>	SPENT CYANIDE PLATING BATH SOLUTIONS FROM ELECTROPLATING OPERATIONS.

**Hazardous Waste Handler Details**

<b>Sequence No:</b>	4
<b>Receive Date:</b>	20200923
<b>Handler Name:</b>	CENTRAL WIRE INC
<b>Federal Waste Generator Code:</b>	1
<b>Generator Code Description:</b>	Large Quantity Generator

Source Type: Annual/Biennial Report update with Notification

**Waste Code Details**

<b>Hazardous Waste Code:</b>	122
<b>Waste Code Description:</b>	Alkaline solution without metals (pH > 12.5)
<b>Hazardous Waste Code:</b>	134
<b>Waste Code Description:</b>	Aqueous solution with <10% total organic residues
<b>Hazardous Waste Code:</b>	141
<b>Waste Code Description:</b>	Off-specification, aged, or surplus inorganics
<b>Hazardous Waste Code:</b>	181
<b>Waste Code Description:</b>	Other inorganic solid waste
<b>Hazardous Waste Code:</b>	221
<b>Waste Code Description:</b>	Waste oil and mixed oil
<b>Hazardous Waste Code:</b>	352
<b>Waste Code Description:</b>	Other organic solids
<b>Hazardous Waste Code:</b>	491
<b>Waste Code Description:</b>	Unspecified sludge waste
<b>Hazardous Waste Code:</b>	D002
<b>Waste Code Description:</b>	CORROSIVE WASTE
<b>Hazardous Waste Code:</b>	F007
<b>Waste Code Description:</b>	SPENT CYANIDE PLATING BATH SOLUTIONS FROM ELECTROPLATING OPERATIONS.

**Owner/Operator Details**

<b>Owner/Operator Ind:</b>	Current Owner	<b>Street No:</b>	6509
<b>Type:</b>	Private	<b>Street 1:</b>	OLSON ROAD
<b>Name:</b>	CENTRAL WIRE	<b>Street 2:</b>	
<b>Date Became Current:</b>	19660101	<b>City:</b>	UNION
<b>Date Ended Current:</b>		<b>State:</b>	IL
<b>Phone:</b>	815-923-2131	<b>Country:</b>	US
<b>Source Type:</b>	Annual/Biennial Report update with Notification	<b>Zip Code:</b>	60180
<b>Owner/Operator Ind:</b>	Current Operator	<b>Street No:</b>	
<b>Type:</b>	Private	<b>Street 1:</b>	2500 S A STREET
<b>Name:</b>	TECHALLOY WESTERN INC	<b>Street 2:</b>	
<b>Date Became Current:</b>		<b>City:</b>	CITY NOT REPORTED
<b>Date Ended Current:</b>		<b>State:</b>	CA
<b>Phone:</b>	714-657-2105	<b>Country:</b>	
<b>Source Type:</b>	Implementer	<b>Zip Code:</b>	99999
<b>Owner/Operator Ind:</b>	Current Operator	<b>Street No:</b>	
<b>Type:</b>	Private	<b>Street 1:</b>	
<b>Name:</b>	TECHALLOY CO. INC.	<b>Street 2:</b>	
<b>Date Became Current:</b>	19660101	<b>City:</b>	
<b>Date Ended Current:</b>		<b>State:</b>	
<b>Phone:</b>		<b>Country:</b>	US
<b>Source Type:</b>	Annual/Biennial Report	<b>Zip Code:</b>	
<b>Owner/Operator Ind:</b>	Current Owner	<b>Street No:</b>	
<b>Type:</b>	Private	<b>Street 1:</b>	370 FRANKLIN TURNPIKE
<b>Name:</b>	TECHALLOY CO. INC.	<b>Street 2:</b>	
<b>Date Became Current:</b>	19660101	<b>City:</b>	MAHWAH
<b>Date Ended Current:</b>		<b>State:</b>	NJ
<b>Phone:</b>		<b>Country:</b>	US
<b>Source Type:</b>	Annual/Biennial Report	<b>Zip Code:</b>	07430
<b>Owner/Operator Ind:</b>	Current Operator	<b>Street No:</b>	2500
<b>Type:</b>	Private	<b>Street 1:</b>	SOUTH A STREET



<b>Map Key</b>	<b>Number of Records</b>	<b>Direction</b>	<b>Distance (mi/ft)</b>	<b>Elev/Diff (ft)</b>	<b>Site</b>	<b>DB</b>
<b>Name:</b>	CENTRAL WIRE				<b>Street 2:</b>	
<b>Date Became Current:</b>	19660101				<b>City:</b>	PERRIS
<b>Date Ended Current:</b>					<b>State:</b>	CA
<b>Phone:</b>	951-657-2105				<b>Country:</b>	US
<b>Source Type:</b>	Annual/Biennial Report update with Notification				<b>Zip Code:</b>	92570-9317
<b>Owner/Operator Ind:</b>	Current Operator				<b>Street No:</b>	
<b>Type:</b>	Private				<b>Street 1:</b>	
<b>Name:</b>	TECHALLOY CO. INC				<b>Street 2:</b>	
<b>Date Became Current:</b>	19660101				<b>City:</b>	
<b>Date Ended Current:</b>					<b>State:</b>	
<b>Phone:</b>					<b>Country:</b>	US
<b>Source Type:</b>	Annual/Biennial Report				<b>Zip Code:</b>	
<b>Owner/Operator Ind:</b>	Current Owner				<b>Street No:</b>	6509
<b>Type:</b>	Private				<b>Street 1:</b>	OLSON ROAD
<b>Name:</b>	TECHALLOY CO. INC				<b>Street 2:</b>	
<b>Date Became Current:</b>	19660101				<b>City:</b>	UNION
<b>Date Ended Current:</b>					<b>State:</b>	IL
<b>Phone:</b>	815-923-2131				<b>Country:</b>	US
<b>Source Type:</b>	Annual/Biennial Report update with Notification				<b>Zip Code:</b>	60180
<b>Owner/Operator Ind:</b>	Current Operator				<b>Street No:</b>	
<b>Type:</b>	Private				<b>Street 1:</b>	
<b>Name:</b>	CENTRAL WIRE				<b>Street 2:</b>	
<b>Date Became Current:</b>	19660101				<b>City:</b>	
<b>Date Ended Current:</b>					<b>State:</b>	
<b>Phone:</b>					<b>Country:</b>	
<b>Source Type:</b>	Annual/Biennial Report update with Notification				<b>Zip Code:</b>	
<b>Owner/Operator Ind:</b>	Current Operator				<b>Street No:</b>	
<b>Type:</b>	Private				<b>Street 1:</b>	
<b>Name:</b>	KEN GOLD				<b>Street 2:</b>	
<b>Date Became Current:</b>	19900101				<b>City:</b>	
<b>Date Ended Current:</b>					<b>State:</b>	
<b>Phone:</b>					<b>Country:</b>	US
<b>Source Type:</b>	Annual/Biennial Report				<b>Zip Code:</b>	
<b>Owner/Operator Ind:</b>	Current Operator				<b>Street No:</b>	
<b>Type:</b>	Private				<b>Street 1:</b>	
<b>Name:</b>	TECHALLOY CO. INC				<b>Street 2:</b>	
<b>Date Became Current:</b>	19660101				<b>City:</b>	
<b>Date Ended Current:</b>					<b>State:</b>	
<b>Phone:</b>					<b>Country:</b>	
<b>Source Type:</b>	Annual/Biennial Report update with Notification				<b>Zip Code:</b>	
<b>Owner/Operator Ind:</b>	Current Owner				<b>Street No:</b>	
<b>Type:</b>	Private				<b>Street 1:</b>	370 FRANKLIN TURNPIKE
<b>Name:</b>	TECHALLOY CO INC				<b>Street 2:</b>	
<b>Date Became Current:</b>	19900101				<b>City:</b>	MAHWAH
<b>Date Ended Current:</b>					<b>State:</b>	NJ
<b>Phone:</b>					<b>Country:</b>	US
<b>Source Type:</b>	Annual/Biennial Report				<b>Zip Code:</b>	07430
<b>Owner/Operator Ind:</b>	Current Owner				<b>Street No:</b>	6509
<b>Type:</b>	Private				<b>Street 1:</b>	OLSON ROAD
<b>Name:</b>	CENTRAL WIRE				<b>Street 2:</b>	
<b>Date Became Current:</b>	19660101				<b>City:</b>	UNION
<b>Date Ended Current:</b>					<b>State:</b>	IL
<b>Phone:</b>	951-657-2105				<b>Country:</b>	US
<b>Source Type:</b>	Annual/Biennial Report update with Notification				<b>Zip Code:</b>	60180
<b>Owner/Operator Ind:</b>	Current Owner				<b>Street No:</b>	
<b>Type:</b>	Private				<b>Street 1:</b>	84 BUSINESS PARK RD
<b>Name:</b>	TECHALLOY CO INC				<b>Street 2:</b>	
<b>Date Became Current:</b>					<b>City:</b>	ARMONK
<b>Date Ended Current:</b>					<b>State:</b>	NY
<b>Phone:</b>	914-273-4500				<b>Country:</b>	
<b>Source Type:</b>	Notification				<b>Zip Code:</b>	10504

Map Key	Number of Records	Direction	Distance (mi/ft)	Elev/Diff (ft)	Site	DB
<b>Owner/Operator Ind:</b>	Current Owner				<b>Street No:</b>	
<b>Type:</b>	Private				<b>Street 1:</b>	P.O. BOX 423
<b>Name:</b>	TECHALLOY CO. INC				<b>Street 2:</b>	
<b>Date Became Current:</b>	19660101				<b>City:</b>	UNION
<b>Date Ended Current:</b>					<b>State:</b>	IL
<b>Phone:</b>					<b>Country:</b>	US
<b>Source Type:</b>	Annual/Biennial Report				<b>Zip Code:</b>	60180

**Historical Handler Details**

<b>Receive Dt:</b>	20180215
<b>Generator Code Description:</b>	Large Quantity Generator
<b>Handler Name:</b>	CENTRAL WIRE INC
<b>Receive Dt:</b>	20160218
<b>Generator Code Description:</b>	Large Quantity Generator
<b>Handler Name:</b>	CENTRAL WIRE
<b>Receive Dt:</b>	20100223
<b>Generator Code Description:</b>	Large Quantity Generator
<b>Handler Name:</b>	TECHALLOY CO. INC
<b>Receive Dt:</b>	20080213
<b>Generator Code Description:</b>	Small Quantity Generator
<b>Handler Name:</b>	TECHALLOY CO. INC
<b>Receive Dt:</b>	20060217
<b>Generator Code Description:</b>	Small Quantity Generator
<b>Handler Name:</b>	TECHALLOY CO. INC.
<b>Receive Dt:</b>	20040301
<b>Generator Code Description:</b>	Small Quantity Generator
<b>Handler Name:</b>	TECHALLOY CO INC
<b>Receive Dt:</b>	20020227
<b>Generator Code Description:</b>	Large Quantity Generator
<b>Handler Name:</b>	TECHALLOY CO INC
<b>Receive Dt:</b>	20001012
<b>Generator Code Description:</b>	Large Quantity Generator
<b>Handler Name:</b>	TECHALLOY CO., INC.
<b>Receive Dt:</b>	19990304
<b>Generator Code Description:</b>	Large Quantity Generator
<b>Handler Name:</b>	TECHALLAY CO
<b>Receive Dt:</b>	19980205
<b>Generator Code Description:</b>	Large Quantity Generator
<b>Handler Name:</b>	TECHALLOY WESTERN INC
<b>Receive Dt:</b>	19960901
<b>Generator Code Description:</b>	Large Quantity Generator
<b>Handler Name:</b>	TECHALLOY WESTERN INC
<b>Receive Dt:</b>	19960229
<b>Generator Code Description:</b>	Large Quantity Generator
<b>Handler Name:</b>	TECHALLOY CO INC
<b>Receive Dt:</b>	19940411
<b>Generator Code Description:</b>	Large Quantity Generator
<b>Handler Name:</b>	TECHALLOY CO. INC.
<b>Receive Dt:</b>	19920228
<b>Generator Code Description:</b>	Large Quantity Generator
<b>Handler Name:</b>	TECHALLOY CO., INC.
<b>Receive Dt:</b>	19900416

Map Key	Number of Records	Direction	Distance (mi/ft)	Elev/Diff (ft)	Site	DB
<b>Generator Code Description:</b>		Large Quantity Generator				
<b>Handler Name:</b>		TECHALLOY CO INC				
<b>Receive Dt:</b>		19800818				
<b>Generator Code Description:</b>		Large Quantity Generator				
<b>Handler Name:</b>		TECHALLOY WESTERN INC				
<b>Receive Dt:</b>		19800818				
<b>Generator Code Description:</b>		Large Quantity Generator				
<b>Handler Name:</b>		TECHALLOY WESTERN INC				

[10](#)      1 of 6      **WSW**      0.76 / 4,022.09      1,433.20 / 13      **TECHALLOY  
2500 A STREET  
PERRIS CA 92370**      **RESPONSE**

<b>Estor/EPA ID:</b>	33340012	<b>Permit Renewal Lead:</b>	
<b>Site Code:</b>	400254	<b>Project Manager:</b>	
<b>Nat Priority List:</b>	NO	<b>Supervisor:</b>	
<b>Acres:</b>	NONE SPECIFIED	<b>Public Partici Spclst:</b>	
<b>Special Program:</b>		<b>Census Tract:</b>	6065042901
<b>Funding:</b>	RESPONSIBLE PARTY	<b>County:</b>	RIVERSIDE
<b>Assembly District:</b>		<b>Latitude:</b>	33.751463
<b>Senate District:</b>		<b>Longitude:</b>	-117.237745
<b>School District:</b>			
<b>APN:</b>	NONE SPECIFIED		
<b>Cleanup Status:</b>	REFER: RCRA AS OF 1/1/1982		
<b>Cleanup Oversight Agencies:</b>	NONE SPECIFIED		
<b>Site Type:</b>	STATE RESPONSE OR NPL		
<b>Office:</b>	CLEANUP CYPRESS		
<b>Past Use that Caused Contam:</b>	NONE SPECIFIED		
<b>Potential Media Affected:</b>	NONE SPECIFIED		
<b>Potential Contamin of Concern:</b>			

OTHER PESTICIDE CONTAINERS, 30 GALLONS OR MORE  
UNSPECIFIED SLUDGE WASTE

**Site History:**

**Status:** REFER: RCRA  
**Program Type:** STATE RESPONSE  
**CalEnviroScreen Score:** 91-95%  
**Summary Link:** [https://www.envirostor.dtsc.ca.gov/public/profile\\_report?global\\_id=33340012](https://www.envirostor.dtsc.ca.gov/public/profile_report?global_id=33340012)

**Completed Activities**

**Title:** Site Screening  
**Title Link:**  
**Area Name:**  
**Area Link:**  
**Sub Area:**  
**Sub Area Link:**  
**Document Type:** Site Screening  
**Date Completed:** 3/11/1987  
**Comments:** Site Screening Done.

**Title:** Certification  
**Title Link:**  
**Area Name:**  
**Area Link:**  
**Sub Area:**  
**Sub Area Link:**  
**Document Type:** Certification  
**Date Completed:** 1/1/1982  
**Comments:**

**Title:** Discovery

Map Key	Number of Records	Direction	Distance (mi/ft)	Elev/Diff (ft)	Site	DB
---------	-------------------	-----------	------------------	----------------	------	----

Title Link:  
 Area Name:  
 Area Link:  
 Sub Area:  
 Sub Area Link:  
 Document Type: \* Discovery  
 Date Completed: 4/25/1983  
 Comments: Facility identified from DMI file listing.

<a href="#">10</a>	2 of 6	WSW	0.76 / 4,022.09	1,433.20 / 13	CENTRAL WIRE INC 2500 SOUTH A ST PERRIS CA 92570	INSP COMP ENF
--------------------	--------	-----	--------------------	------------------	--	------------------

EPA ID: CAD059277137  
 Geotracker Address: 2500 SOUTH A ST  
 Geotracker City: PERRIS  
 Report URL: [https://www.envirostor.dtsc.ca.gov/public/eeper\\_profile\\_report?global\\_id=3000991](https://www.envirostor.dtsc.ca.gov/public/eeper_profile_report?global_id=3000991)

County: RIVERSIDE  
 Geotracker Lat: 33.751463  
 Geotracker Long: -117.237745

**Inspection Information**

Inspection Type: Financial Records Review - Treatment, Storage and Disposal  
 Violations: No Violations  
 Inspection Date: 11/16/2001  
 Return to Compliance:  
 Report Sent Date: 11/16/2001

Inspection Type: Compliance Evaluation Inspection - Treatment, Storage and Disposal  
 Violations: No Violations  
 Inspection Date: 2/19/2004  
 Return to Compliance:  
 Report Sent Date: 3/9/2004

Inspection Type: Compliance Evaluation Inspection - Post-Closure  
 Violations: No Violations  
 Inspection Date: 10/29/2012  
 Return to Compliance:  
 Report Sent Date: 12/28/2012

Inspection Type: Financial Records Review - Post-Closure  
 Violations: No Violations  
 Inspection Date: 1/17/2013  
 Return to Compliance:  
 Report Sent Date: 1/17/2013

Inspection Type: Compliance Evaluation Inspection - Post-Closure  
 Violations: No Violations  
 Inspection Date: 10/22/2020  
 Return to Compliance:  
 Report Sent Date: 11/20/2020

Inspection Type: Financial Records Review - Treatment, Storage and Disposal  
 Violations: No Violations  
 Inspection Date: 11/19/2002  
 Return to Compliance:  
 Report Sent Date: 11/19/2002

Inspection Type: Compliance Evaluation Inspection - Post-Closure  
 Violations: Class 2  
 Inspection Date: 4/27/2004  
 Return to Compliance: 5/27/2004  
 Report Sent Date: 6/10/2004

Inspection Type: Compliance Evaluation Inspection - Post-Closure  
 Violations: Minor  
 Inspection Date: 11/30/2010  
 Return to Compliance: 11/30/2010  
 Report Sent Date: 1/25/2011

<b>Map Key</b>	<b>Number of Records</b>	<b>Direction</b>	<b>Distance (mi/ft)</b>	<b>Elev/Diff (ft)</b>	<b>Site</b>	<b>DB</b>
<b>Inspection Type:</b>		Financial Records Review - Post-Closure				
<b>Violations:</b>		No Violations				
<b>Inspection Date:</b>		7/7/2015				
<b>Return to Compliance:</b>						
<b>Report Sent Date:</b>		7/7/2015				
<b>Inspection Type:</b>		Financial Records Review - Post-Closure				
<b>Violations:</b>		No Violations				
<b>Inspection Date:</b>		11/6/2017				
<b>Return to Compliance:</b>						
<b>Report Sent Date:</b>		11/6/2017				
<b>Inspection Type:</b>		Compliance Evaluation Inspection - Treatment, Storage and Disposal				
<b>Violations:</b>		No Violations				
<b>Inspection Date:</b>		10/29/2002				
<b>Return to Compliance:</b>						
<b>Report Sent Date:</b>		12/18/2002				
<b>Inspection Type:</b>		Financial Records Review - Treatment, Storage and Disposal				
<b>Violations:</b>		No Violations				
<b>Inspection Date:</b>		5/16/2005				
<b>Return to Compliance:</b>						
<b>Report Sent Date:</b>		12/6/2005				
<b>Inspection Type:</b>		Financial Records Review - Post-Closure				
<b>Violations:</b>		No Violations				
<b>Inspection Date:</b>		10/24/2006				
<b>Return to Compliance:</b>						
<b>Report Sent Date:</b>		10/25/2006				
<b>Inspection Type:</b>		Financial Records Review - Post-Closure				
<b>Violations:</b>		No Violations				
<b>Inspection Date:</b>		1/20/2011				
<b>Return to Compliance:</b>						
<b>Report Sent Date:</b>		1/20/2011				
<b>Inspection Type:</b>		Financial Records Review - Post-Closure				
<b>Violations:</b>		No Violations				
<b>Inspection Date:</b>		11/12/2020				
<b>Return to Compliance:</b>						
<b>Report Sent Date:</b>		11/13/2020				
<b>Inspection Type:</b>		Financial Records Review - Treatment, Storage and Disposal				
<b>Violations:</b>		No Violations				
<b>Inspection Date:</b>		1/10/2001				
<b>Return to Compliance:</b>						
<b>Report Sent Date:</b>		3/20/2001				
<b>Inspection Type:</b>		Financial Records Review - Treatment, Storage and Disposal				
<b>Violations:</b>		No Violations				
<b>Inspection Date:</b>		2/17/2004				
<b>Return to Compliance:</b>						
<b>Report Sent Date:</b>		2/18/2004				
<b>Inspection Type:</b>		Financial Records Review - Treatment, Storage and Disposal				
<b>Violations:</b>		No Violations				
<b>Inspection Date:</b>		12/8/2005				
<b>Return to Compliance:</b>						
<b>Report Sent Date:</b>		12/13/2005				
<b>Inspection Type:</b>		Compliance Evaluation Inspection - Treatment, Storage and Disposal				
<b>Violations:</b>		No Violations				
<b>Inspection Date:</b>		2/24/1999				
<b>Return to Compliance:</b>						
<b>Report Sent Date:</b>		3/30/1999				
<b>Inspection Type:</b>		Compliance Evaluation Inspection - Treatment, Storage and Disposal				
<b>Violations:</b>		Class 2, Minor				

<b>Map Key</b>	<b>Number of Records</b>	<b>Direction</b>	<b>Distance (mi/ft)</b>	<b>Elev/Diff (ft)</b>	<b>Site</b>	<b>DB</b>
<b>Inspection Date:</b>			1/10/2001			
<b>Return to Compliance:</b>			5/11/2001			
<b>Report Sent Date:</b>			3/20/2001			
<b>Inspection Type:</b>			Compliance Evaluation Inspection - Post-Closure			
<b>Violations:</b>			Class 2			
<b>Inspection Date:</b>			11/16/2005			
<b>Return to Compliance:</b>			12/16/2005			
<b>Report Sent Date:</b>			12/9/2005			
<b>Inspection Type:</b>			Compliance Evaluation Inspection - Post-Closure			
<b>Violations:</b>			No Violations			
<b>Inspection Date:</b>			10/26/2006			
<b>Return to Compliance:</b>						
<b>Report Sent Date:</b>			11/7/2006			
<b>Inspection Type:</b>			Compliance Evaluation Inspection - Post-Closure			
<b>Violations:</b>			No Violations			
<b>Inspection Date:</b>			10/19/2017			
<b>Return to Compliance:</b>						
<b>Report Sent Date:</b>			12/18/2017			
<b>Inspection Type:</b>			Compliance Evaluation Inspection - Post-Closure			
<b>Violations:</b>			No Violations			
<b>Inspection Date:</b>			2/29/2008			
<b>Return to Compliance:</b>						
<b>Report Sent Date:</b>			4/15/2008			
<b>Inspection Type:</b>			Financial Records Review - Post-Closure			
<b>Violations:</b>			No Violations			
<b>Inspection Date:</b>			4/22/2008			
<b>Return to Compliance:</b>						
<b>Report Sent Date:</b>			4/23/2008			
<b>Inspection Type:</b>			Compliance Evaluation Inspection - Post-Closure			
<b>Violations:</b>			No Violations			
<b>Inspection Date:</b>			10/16/2014			
<b>Return to Compliance:</b>						
<b>Report Sent Date:</b>			12/5/2014			
<b>Inspection Type:</b>			Focused Compliance Inspection - Treatment, Storage and Disposal			
<b>Violations:</b>			Class 2			
<b>Inspection Date:</b>			3/7/2017			
<b>Return to Compliance:</b>			3/14/2017			
<b>Report Sent Date:</b>			4/4/2017			
<b>Inspection Type:</b>			Compliance Evaluation Inspection - Treatment, Storage and Disposal			
<b>Violations:</b>			No Violations			
<b>Inspection Date:</b>			12/13/2001			
<b>Return to Compliance:</b>						
<b>Report Sent Date:</b>			1/8/2002			

**Permitting**

**Site Code:** 400254 **Assembly District:** 61  
**Program Type:** HAZARDOUS WASTE FACILITY **Senate District:** 31  
**Facility Type:** HIST PERMITTED **Census Tract:** 6065042901  
**Calenviro Screen Percentile Sc:** 91-95%  
**Site Facility Type:** POST CLOSURE PERMIT - PERMITTED ACTIVITIES: SURFACE IMPOUNDMENT-DISPOSAL, SURFACE IMPOUNDMENT STORAGE, SURFACE IMPOUNDMENT TREATMENT - PERMIT AUTHORITY: RCRA

**Facility History:**

QUARTERLY UPDATE for October 2020 through December 2020:  
The facility submitted an annual report, as required by the facility's hazardous waste facility post closure permit. DTSC reviewed the report and found it acceptable. There were no requests for permit modifications during this quarter.

**FACILITY DESCRIPTION/ HISTORY**

The Central Wire facility (aka Techalloy; facility) is located approximately 20 miles southwest of Riverside, at 2500 "A" Street, Perris, California. The facility produces specialty stainless-steel and nickel alloy wire products. The facility occupies 20 acres but the majority of the operations are conducted

Map Key	Number of Records	Direction	Distance (mi/ft)	Elev/Diff (ft)	Site	DB
---------	-------------------	-----------	------------------	----------------	------	----

on approximately seven (7) acres. A Post-Closure Permit exists for three (3) closed surface impoundments located on the western portion of the facility. The three impoundments were ponds used to collect wastewater from the past wire-finishing operations and these pond leaked contaminants into the groundwater.

The facility is located on the outskirts of the town of Perris and is surrounded by open fields and low hills. South and southeast of the property is zoned as agricultural and is actively farmed. North and northwest of the property is zoned as residential/agricultural and is sparsely populated. The closest development is a residential community located approximately 0.4 miles north of the facility.

In 1965, the facility was constructed. From mid-1960's through 1985, wastewater from metal finishing operations were discharged to one of three evaporation ponds or surface impoundments. The facility's operational permit allowed the following hazardous constituents in the waste stream: copper cyanide, hydrochloric acid, hydrofluoric acid, nickel compounds, nitric acid, potassium permanganate, sodium dichromate, sodium dichromate, sodium hydroxide, sulfuric acid, and zinc compounds.

In 1979, wastewater discharge to Pond 2 and Pond 3 ceased and in 1985 discharge to Pond 1 ceased when the current waste water treatment system (WWTS) started. Pond 1 has a synthetic liner over concrete base and Ponds 2 and 3 have synthetic liners.

Closure of the ponds:

For Pond 1 the sludge material was neutralized on site and remains in Pond 1 on top of the concrete base. The estimated volume of sludge left in Pond 1 is approximately 30,000 cu-ft (1,111 cu-yd). For Ponds 2 and 3 the sludge materials were neutralized, excavated and hauled off-site to an approved disposal facility. About 220, 16-yard loads of sludge material and visibly impacted soil were removed.

All three ponds were backfilled with clean soil, covered with: a clay layer, a layer of 60-mil high-density polyethylene sheeting, a geomembrane liner, and a top cover of soil to establish ground cover. The entire cap covers the three ponds and is surrounded by a V-ditch to control drainage.

There are three groundwater plumes at the site. A metals plume and a total dissolved solids and nitrates plume are associated with the closed surface impoundments. A benzene, toluene, ethylbenzene, xylene plume is associated with an underground storage tank that was removed.

Post closure activities include groundwater monitoring, inspection and maintenance of the cover, reporting and record keeping. Currently, the Facility is under a corrective action groundwater monitoring program.

#### PERMITTING REGULATORY DESCRIPTION/ HISTORY

In July 1989, the impoundments were closed under DTSC oversight and in May 1996, DTSC approved the Post Closure Plan granting closed status for the ponds.

In 1985, the WWTS became operational to treat on-site waste that was governed by a Resource Conservation and Recovery Act (RCRA) permit. In 1998, U.S. EPA selected a pump and treat groundwater remedy to address only the metals plume in groundwater. In January 2002, groundwater extraction was discontinued. On August 8, 2002, the regulatory authority for WWTS changed to a Permit By Rule overseen by the County of Riverside.

All federally regulated residual wastes from the WWTS are shipped off-site.

In May 1996 DTSC approved a Hazardous Waste Facility Post-Closure Permit for the three closed surface impoundments.

On April 25, 2006, the DTSC determined the completion of corrective action for 81 of the 101 acres of property the facility formerly owned. The facility currently owns the remaining 20-acre parcel and is in a Land Use Covenant with DTSC that restricts future land use to industrial/commercial use. The 81 acres may be developed for residential use.

In February 2008 DTSC renewed the Hazardous Waste Facility Post-Closure permit.

On October 16, 2014, DTSC approved a Class 1\* Permit Modification to reduce the frequency of water-level-measurements from quarterly to semiannually to match corresponding groundwater sampling events occurring in January and July of each year. In addition, text in the Water Quality Monitoring and Response Program (Jan. 2008, Weston Solutions, Inc.) was amended to account for the Modification.

On March 16, 2015, DTSC acknowledged a Class I Modification to the post-closure permit changing the business and parent corporation name from "Techalloy Company, Inc." to "Central Wire Incorporated."

Pursuant to California Health and Safety Code, chapter 6.11 (commonly known as Senate Bill 1082), both DTSC and the Santa Ana Regional Water Quality Control Board (SARWQCB) reached an agreement that DTSC is fully responsible to implement corrective action at the Facility. SARWQCB will not be involved in corrective action at this Facility.

The facility monitors the two groundwater plumes associated with the closed ponds, as Corrective Action Monitoring, complying with California Code of Regulations, Title 22, Division 4.5, Chapter 14, Article 6.

The Facility's has a standby letter of credit and a trust agreement as their chosen method of financial assurance.

#### DTSC Investigation Compliance Enforcement Sites

<b>Envirostor ID:</b>	3000991	<b>Site Type:</b>	INSPECTION
<b>Status:</b>	No Action	<b>Latitude:</b>	33.751463
<b>FID Ice Sites Sp:</b>	22	<b>Longitude:</b>	-117.237745
<b>FID T1:</b>	4247		
<b>Local Enviro Screen 3.0 Tract:</b>	6065042901		
<b>Local Env Screen 3.0 PctItran:</b>	91 - 95%		

#### Site Details from REST Service

<b>Envirostor ID:</b>	3000991	<b>Latitude:</b>	33.751463
<b>Status:</b>	No Action	<b>Longitude:</b>	-117.237745
<b>Site Type:</b>	INSPECTION		

#### Site Details (Download)

<b>Envirostor ID:</b>	3000991	<b>Address:</b>	2500 SOUTH A ST
<b>Site Type:</b>	INSPECTION	<b>City:</b>	PERRIS
<b>Status:</b>	No Action	<b>Zip:</b>	92570



Map Key	Number of Records	Direction	Distance (mi/ft)	Elev/Diff (ft)	Site	DB
<b>County:</b> RIVERSIDE						
<b>Project Name:</b> CENTRAL WIRE INC						
<a href="#">10</a>	3 of 6	WSW	0.76 / 4,022.09	1,433.20 / 13	CENTRAL WIRE INC 2500 SOUTH A ST PERRIS CA 925709317	ENVIROSTOR
<b>Estor/EPA ID:</b>	CAD059277137			<b>Assembly District:</b>	61	
<b>Site Code:</b>	400254			<b>Senate District:</b>	31	
<b>Nat Priority List:</b>				<b>Permit Renewal Lead:</b>	RAMINDER BOLA	
<b>APN:</b>				<b>Public Partici Spclst:</b>	TAMMY PICKENS	
<b>Census Tract:</b>	6065042901			<b>Project Manager:</b>	RAMINDER BOLA	
<b>Site Type:</b>	POST CLOSURE PERMIT - PERMITTED ACTIVITIES: SURFACE IMPOUNDMENT-DISPOSAL, SURFACE IMPOUNDMENT STORAGE, SURFACE IMPOUNDMENT TREATMENT - PERMIT AUTHORITY: RCRA			<b>County:</b>	RIVERSIDE	
<b>Address Description:</b>	2500 SOUTH A ST			<b>Latitude:</b>	33.751463	
<b>Office:</b>				<b>Longitude:</b>	-117.237745	
<b>Special Program:</b>				<b>Acres:</b>		
<b>Funding:</b>				<b>Supervisor:</b>		
<b>Cleanup Status:</b>						
<b>Cleanup Oversight Agencies:</b>						
<b>School District:</b>						
<b>Past Use that Caused Contam:</b>						
<b>Potential Media Affected:</b>						
<b>Potential Contamin of Concern:</b>						
<b>Site History:</b>						
<b>Status:</b>	POST CLOSURE PERMIT - LAND USE RESTRICTIONS					
<b>A2 Program Type:</b>	HAZ WASTE - RCRA					
<b>CalEnviroScreen Score:</b>	91-95%					
<b>Summary Link:</b>	<a href="https://www.envirostor.dtsc.ca.gov/public/hwmp_profile_report?global_id=CAD059277137">https://www.envirostor.dtsc.ca.gov/public/hwmp_profile_report?global_id=CAD059277137</a>					
<b>Status:</b>	NO ACTION					
<b>A2 Program Type:</b>	INSPECTION					
<b>CalEnviroScreen Score:</b>	91-95%					
<b>Summary Link:</b>	<a href="https://www.envirostor.dtsc.ca.gov/public/eerp_profile_report?global_id=3000991">https://www.envirostor.dtsc.ca.gov/public/eerp_profile_report?global_id=3000991</a>					
<b>Land Use Restrictions</b>						
<b>Site Management Requirements:</b>	NONE SPECIFIED					
<b>Title:</b>						
<b>Title Link:</b>	<a href="https://www.envirostor.dtsc.ca.gov/public/view_document?docurl=/public/deliverable_documents/9595807731/2021%2D01%2D29%20Annual%20Inspection%20Report%20and%20LUC%20Cert%20rsb%2Ddtsc%2Epdf">https://www.envirostor.dtsc.ca.gov/public/view_document?docurl=/public/deliverable_documents/9595807731/2021%2D01%2D29%20Annual%20Inspection%20Report%20and%20LUC%20Cert%20rsb%2Ddtsc%2Epdf</a>					
<b>Date Recorded:</b>	1/28/2021					
<b>Site Management Requirements:</b>	NONE SPECIFIED					
<b>Title:</b>						
<b>Title Link:</b>	<a href="https://www.envirostor.dtsc.ca.gov/public/view_document?docurl=/public/deliverable_documents/5601590812/DeedRestriction%5FTEchalloy%2Epdf">https://www.envirostor.dtsc.ca.gov/public/view_document?docurl=/public/deliverable_documents/5601590812/DeedRestriction%5FTEchalloy%2Epdf</a>					
<b>Date Recorded:</b>	1/9/1990					
<b>Site Management Requirements:</b>	NONE SPECIFIED					
<b>Title:</b>						
<b>Title Link:</b>	<a href="https://www.envirostor.dtsc.ca.gov/public/view_document?docurl=/public/deliverable_documents/4727491080/LUC%20TEchalloy%5FLUC%2Epdf">https://www.envirostor.dtsc.ca.gov/public/view_document?docurl=/public/deliverable_documents/4727491080/LUC%20TEchalloy%5FLUC%2Epdf</a>					
<b>Date Recorded:</b>	4/11/2006					

<i>Map Key</i>	<i>Number of Records</i>	<i>Direction</i>	<i>Distance (mi/ft)</i>	<i>Elev/Diff (ft)</i>	<i>Site</i>	<i>DB</i>
<b><u>Permit Units - Completed Activities</u></b>						
<b>Date:</b>			8/13/2000			
<b>Event Description:</b>			NEW OPERATING PERMIT - FINAL PERMIT (EXPIRES)			
<b>Unit:</b>			MULTIPLE UNITS			
<b>Doc Link:</b>						
<b>Unit Link:</b>			<a href="https://www.envirostor.dtsc.ca.gov/public/hwmp_showunits?cmd=showpaunits&amp;global_id=CAD059277137&amp;link_key=8930">https://www.envirostor.dtsc.ca.gov/public/hwmp_showunits?cmd=showpaunits&amp;global_id=CAD059277137&amp;link_key=8930</a>			
<b>Date:</b>			8/13/1992			
<b>Event Description:</b>			NEW OPERATING PERMIT - FINAL PERMIT (EFFECTIVE)			
<b>Unit:</b>			MULTIPLE UNITS			
<b>Doc Link:</b>						
<b>Unit Link:</b>			<a href="https://www.envirostor.dtsc.ca.gov/public/hwmp_showunits?cmd=showpaunits&amp;global_id=CAD059277137&amp;link_key=8930">https://www.envirostor.dtsc.ca.gov/public/hwmp_showunits?cmd=showpaunits&amp;global_id=CAD059277137&amp;link_key=8930</a>			
<b>Date:</b>			8/13/1992			
<b>Event Description:</b>			NEW OPERATING PERMIT - FINAL PERMIT			
<b>Unit:</b>			MULTIPLE UNITS			
<b>Doc Link:</b>						
<b>Unit Link:</b>			<a href="https://www.envirostor.dtsc.ca.gov/public/hwmp_showunits?cmd=showpaunits&amp;global_id=CAD059277137&amp;link_key=8930">https://www.envirostor.dtsc.ca.gov/public/hwmp_showunits?cmd=showpaunits&amp;global_id=CAD059277137&amp;link_key=8930</a>			
<b>Date:</b>			3/16/2015			
<b>Event Description:</b>			*PC MOD CLASS 1 - NO PRIOR APPROVAL REQUIRED - FINAL POST-CLOSURE PERMIT MODIFICATION			
<b>Unit:</b>						
<b>Doc Link:</b>			<a href="https://www.envirostor.dtsc.ca.gov/public/hwmp_final_documents?global_id=CAD059277137&amp;link_key=771&amp;document_category=FINAL+PERMIT&amp;event_description=%20APC+Mod+Class+1+%2D+No+Prior+Approval+Required+%2D+FINAL+POST%2DCLOSURE+PERMIT+MODIFICATION+%26mytype=pa">https://www.envirostor.dtsc.ca.gov/public/hwmp_final_documents?global_id=CAD059277137&amp;link_key=771&amp;document_category=FINAL+PERMIT&amp;event_description=%20APC+Mod+Class+1+%2D+No+Prior+Approval+Required+%2D+FINAL+POST%2DCLOSURE+PERMIT+MODIFICATION+%26mytype=pa</a>			
<b>Unit Link:</b>						
<b>Date:</b>			9/30/2014			
<b>Event Description:</b>			*MOD CLASS 1* - PRIOR APPROVAL REQUIRED - PUBLIC NOTICE BY PERMITTEE			
<b>Unit:</b>						
<b>Doc Link:</b>			<a href="https://www.envirostor.dtsc.ca.gov/public/https://www.hwmpenvirostor.dtsc.ca.gov/public/site_documents/3528745353/2014%2D9%20FINAL%20PublicNotice%20Class1StarMod%28Techalloy%29%5FTechalloy%28400254%29%2Epdf">https://www.envirostor.dtsc.ca.gov/public/https://www.hwmpenvirostor.dtsc.ca.gov/public/site_documents/3528745353/2014%2D9%20FINAL%20PublicNotice%20Class1StarMod%28Techalloy%29%5FTechalloy%28400254%29%2Epdf</a>			
<b>Unit Link:</b>						
<b>Date:</b>			1/10/2008			
<b>Event Description:</b>			PC RENEWAL PC - WITH CHANGES - DRAFT POST-CLOSURE PERMIT			
<b>Unit:</b>			MULTIPLE UNITS			
<b>Doc Link:</b>			<a href="https://www.envirostor.dtsc.ca.gov/public/hwmp_final_documents?global_id=CAD059277137&amp;link_key=9150&amp;document_category=DRAFT+PERMIT&amp;event_description=PC+Renewal+PC+%2D+With+Changes+%2D+DRAFT+POST%2DCLOSURE+PERMIT+%26mytype=pa">https://www.envirostor.dtsc.ca.gov/public/hwmp_final_documents?global_id=CAD059277137&amp;link_key=9150&amp;document_category=DRAFT+PERMIT&amp;event_description=PC+Renewal+PC+%2D+With+Changes+%2D+DRAFT+POST%2DCLOSURE+PERMIT+%26mytype=pa</a>			
<b>Unit Link:</b>			<a href="https://www.envirostor.dtsc.ca.gov/public/hwmp_showunits?cmd=showpaunits&amp;global_id=CAD059277137&amp;link_key=9150">https://www.envirostor.dtsc.ca.gov/public/hwmp_showunits?cmd=showpaunits&amp;global_id=CAD059277137&amp;link_key=9150</a>			
<b>Date:</b>			8/7/2007			
<b>Event Description:</b>			PC RENEWAL PC - WITH CHANGES - 2ND NOTICE OF DEFICIENCY ISSUED			
<b>Unit:</b>			MULTIPLE UNITS			
<b>Doc Link:</b>			<a href="https://www.envirostor.dtsc.ca.gov/public/https://www.hwmpenvirostor.dtsc.ca.gov/public/site_documents/2766843497/Techalloy%5FNOD2%2Epdf">https://www.envirostor.dtsc.ca.gov/public/https://www.hwmpenvirostor.dtsc.ca.gov/public/site_documents/2766843497/Techalloy%5FNOD2%2Epdf</a>			
<b>Unit Link:</b>			<a href="https://www.envirostor.dtsc.ca.gov/public/hwmp_showunits?cmd=showpaunits&amp;global_id=CAD059277137&amp;link_key=9150">https://www.envirostor.dtsc.ca.gov/public/hwmp_showunits?cmd=showpaunits&amp;global_id=CAD059277137&amp;link_key=9150</a>			
<b>Date:</b>			3/1/2018			
<b>Event Description:</b>			PC RENEWAL PC - WITH CHANGES - FINAL POST-CLOSURE PERMIT (EXPIRES)			
<b>Unit:</b>			MULTIPLE UNITS			
<b>Doc Link:</b>			<a href="https://www.envirostor.dtsc.ca.gov/public/hwmp_final_documents?global_id=CAD059277137&amp;link_key=9150&amp;document_category=FINAL+PERMIT&amp;event_description=PC+Renewal+PC+%2D+With+Changes+%2D+FINAL+POST%2DCLOSURE+PERMIT+%28EXPIRES%29&amp;mytype=pa">https://www.envirostor.dtsc.ca.gov/public/hwmp_final_documents?global_id=CAD059277137&amp;link_key=9150&amp;document_category=FINAL+PERMIT&amp;event_description=PC+Renewal+PC+%2D+With+Changes+%2D+FINAL+POST%2DCLOSURE+PERMIT+%28EXPIRES%29&amp;mytype=pa</a>			
<b>Unit Link:</b>			<a href="https://www.envirostor.dtsc.ca.gov/public/hwmp_showunits?cmd=showpaunits&amp;global_id=CAD059277137&amp;link_key=9150">https://www.envirostor.dtsc.ca.gov/public/hwmp_showunits?cmd=showpaunits&amp;global_id=CAD059277137&amp;link_key=9150</a>			
<b>Date:</b>			10/27/1991			
<b>Event Description:</b>			NEW OPERATING PERMIT - PUBLIC COMMENT (BEGIN)			
<b>Unit:</b>			MULTIPLE UNITS			

<i>Map Key</i>	<i>Number of Records</i>	<i>Direction</i>	<i>Distance (mi/ft)</i>	<i>Elev/Diff (ft)</i>	<i>Site</i>	<i>DB</i>
<b>Doc Link:</b>						
<b>Unit Link:</b>					<a href="https://www.envirostor.dtsc.ca.gov/public/hwmp_showunits?cmd=showpaunits&amp;global_id=CAD059277137&amp;link_key=8930">https://www.envirostor.dtsc.ca.gov/public/hwmp_showunits?cmd=showpaunits&amp;global_id=CAD059277137&amp;link_key=8930</a>	
<b>Date:</b>			1/30/1990			
<b>Event Description:</b>			NEW OPERATING PERMIT - APPLICATION PART A RECEIVED			
<b>Unit:</b>			MULTIPLE UNITS			
<b>Doc Link:</b>						
<b>Unit Link:</b>					<a href="https://www.envirostor.dtsc.ca.gov/public/hwmp_showunits?cmd=showpaunits&amp;global_id=CAD059277137&amp;link_key=8930">https://www.envirostor.dtsc.ca.gov/public/hwmp_showunits?cmd=showpaunits&amp;global_id=CAD059277137&amp;link_key=8930</a>	
<b>Date:</b>			11/16/2005			
<b>Event Description:</b>			PC RENEWAL PC - WITH CHANGES - APPLICATION PART B RECEIVED			
<b>Unit:</b>			MULTIPLE UNITS			
<b>Doc Link:</b>						
<b>Unit Link:</b>					<a href="https://www.envirostor.dtsc.ca.gov/public/hwmp_showunits?cmd=showpaunits&amp;global_id=CAD059277137&amp;link_key=9150">https://www.envirostor.dtsc.ca.gov/public/hwmp_showunits?cmd=showpaunits&amp;global_id=CAD059277137&amp;link_key=9150</a>	
<b>Date:</b>			10/31/2001			
<b>Event Description:</b>			RENEWAL - NO CHANGES - FINAL PERMIT RENEWAL - WITHDRAWAL REQUEST ACKNOWLEDGED			
<b>Unit:</b>			MULTIPLE UNITS			
<b>Doc Link:</b>						
<b>Unit Link:</b>					<a href="https://www.envirostor.dtsc.ca.gov/public/hwmp_showunits?cmd=showpaunits&amp;global_id=CAD059277137&amp;link_key=143">https://www.envirostor.dtsc.ca.gov/public/hwmp_showunits?cmd=showpaunits&amp;global_id=CAD059277137&amp;link_key=143</a>	
<b>Date:</b>			10/4/1983			
<b>Event Description:</b>			NEW OPERATING PERMIT - FINAL PERMIT - WITHDRAWAL REQUEST ACKNOWLEDGED			
<b>Unit:</b>			MULTIPLE UNITS			
<b>Doc Link:</b>						
<b>Unit Link:</b>					<a href="https://www.envirostor.dtsc.ca.gov/public/hwmp_showunits?cmd=showpaunits&amp;global_id=CAD059277137&amp;link_key=8910">https://www.envirostor.dtsc.ca.gov/public/hwmp_showunits?cmd=showpaunits&amp;global_id=CAD059277137&amp;link_key=8910</a>	
<b>Date:</b>			11/19/1980			
<b>Event Description:</b>			NEW OPERATING PERMIT - APPLICATION PART A RECEIVED			
<b>Unit:</b>			MULTIPLE UNITS			
<b>Doc Link:</b>						
<b>Unit Link:</b>					<a href="https://www.envirostor.dtsc.ca.gov/public/hwmp_showunits?cmd=showpaunits&amp;global_id=CAD059277137&amp;link_key=8910">https://www.envirostor.dtsc.ca.gov/public/hwmp_showunits?cmd=showpaunits&amp;global_id=CAD059277137&amp;link_key=8910</a>	
<b>Date:</b>			7/20/2017			
<b>Event Description:</b>			PC RENEWAL PC - NO CHANGES - ADMINISTRATIVE REVIEW APPROVED			
<b>Unit:</b>			MULTIPLE UNITS			
<b>Doc Link:</b>					<a href="https://www.envirostor.dtsc.ca.gov/public/https://www.hwmpenvirostor.dtsc.ca.gov/public/site_documents/3031202018/20170720%5FAdmin%5FComplete%5FLtr%5Frb%2Epdf">https://www.envirostor.dtsc.ca.gov/public/https://www.hwmpenvirostor.dtsc.ca.gov/public/site_documents/3031202018/20170720%5FAdmin%5FComplete%5FLtr%5Frb%2Epdf</a>	
<b>Unit Link:</b>					<a href="https://www.envirostor.dtsc.ca.gov/public/hwmp_showunits?cmd=showpaunits&amp;global_id=CAD059277137&amp;link_key=526">https://www.envirostor.dtsc.ca.gov/public/hwmp_showunits?cmd=showpaunits&amp;global_id=CAD059277137&amp;link_key=526</a>	
<b>Date:</b>			2/29/2008			
<b>Event Description:</b>			PC RENEWAL PC - WITH CHANGES - FINAL POST-CLOSURE PERMIT (EFFECTIVE)			
<b>Unit:</b>			MULTIPLE UNITS			
<b>Doc Link:</b>					<a href="https://www.envirostor.dtsc.ca.gov/public/hwmp_final_documents?global_id=CAD059277137&amp;link_key=9150&amp;document_category=FINAL+PERMIT&amp;event_description=PC+Renewal+PC+%2D+With+Changes+%2D+FINAL+POST%2DCLOSURE+PERMIT+%28EFFECTIVE%29&amp;mytype=pa">https://www.envirostor.dtsc.ca.gov/public/hwmp_final_documents?global_id=CAD059277137&amp;link_key=9150&amp;document_category=FINAL+PERMIT&amp;event_description=PC+Renewal+PC+%2D+With+Changes+%2D+FINAL+POST%2DCLOSURE+PERMIT+%28EFFECTIVE%29&amp;mytype=pa</a>	
<b>Unit Link:</b>					<a href="https://www.envirostor.dtsc.ca.gov/public/hwmp_showunits?cmd=showpaunits&amp;global_id=CAD059277137&amp;link_key=9150">https://www.envirostor.dtsc.ca.gov/public/hwmp_showunits?cmd=showpaunits&amp;global_id=CAD059277137&amp;link_key=9150</a>	
<b>Date:</b>			9/13/2006			
<b>Event Description:</b>			PC RENEWAL PC - WITH CHANGES - 1ST NOTICE OF DEFICIENCY ISSUED			
<b>Unit:</b>			MULTIPLE UNITS			
<b>Doc Link:</b>						
<b>Unit Link:</b>					<a href="https://www.envirostor.dtsc.ca.gov/public/hwmp_showunits?cmd=showpaunits&amp;global_id=CAD059277137&amp;link_key=9150">https://www.envirostor.dtsc.ca.gov/public/hwmp_showunits?cmd=showpaunits&amp;global_id=CAD059277137&amp;link_key=9150</a>	
<b>Date:</b>			6/24/2019			
<b>Event Description:</b>			PC RENEWAL PC - NO CHANGES - CEQA DETERMINATION			
<b>Unit:</b>			MULTIPLE UNITS			
<b>Doc Link:</b>					<a href="https://www.envirostor.dtsc.ca.gov/public/https://www.hwmpenvirostor.dtsc.ca.gov/public/site_documents/8935254752/signed%20NOE%20Central%20Wire%5FRedacted%2Epdf">https://www.envirostor.dtsc.ca.gov/public/https://www.hwmpenvirostor.dtsc.ca.gov/public/site_documents/8935254752/signed%20NOE%20Central%20Wire%5FRedacted%2Epdf</a>	
<b>Unit Link:</b>					<a href="https://www.envirostor.dtsc.ca.gov/public/hwmp_showunits?cmd=showpaunits&amp;global_id=CAD059277137&amp;link_key=526">https://www.envirostor.dtsc.ca.gov/public/hwmp_showunits?cmd=showpaunits&amp;global_id=CAD059277137&amp;link_key=526</a>	

<b>Map Key</b>	<b>Number of Records</b>	<b>Direction</b>	<b>Distance (mi/ft)</b>	<b>Elev/Diff (ft)</b>	<b>Site</b>	<b>DB</b>
<b>Date:</b>			3/18/2018			
<b>Event Description:</b>			*PC MOD CLASS 1 - NO PRIOR APPROVAL REQUIRED - FINAL POST-CLOSURE PERMIT MODIFICATION (EXPIRES)			
<b>Unit:</b>						
<b>Doc Link:</b>			<a href="https://www.envirostor.dtsc.ca.gov/public/hwmp_final_documents?global_id=CAD059277137&amp;link_key=771&amp;document_category=FINAL+PERMIT&amp;event_description=%2APC+Mod+Class+1+%2D+No+Prior+Approval+Required+%2D+FINAL+POST%2DCLOSURE+PERMIT+MODIFICATION+%28EXPIRES%29&amp;mytype=pa">https://www.envirostor.dtsc.ca.gov/public/hwmp_final_documents?global_id=CAD059277137&amp;link_key=771&amp;document_category=FINAL+PERMIT&amp;event_description=%2APC+Mod+Class+1+%2D+No+Prior+Approval+Required+%2D+FINAL+POST%2DCLOSURE+PERMIT+MODIFICATION+%28EXPIRES%29&amp;mytype=pa</a>			
<b>Unit Link:</b>						
<b>Date:</b>			6/27/2017			
<b>Event Description:</b>			PC RENEWAL PC - NO CHANGES - APPLICATION PART B RECEIVED			
<b>Unit:</b>			MULTIPLE UNITS			
<b>Doc Link:</b>			<a href="https://www.envirostor.dtsc.ca.gov/public/hwmp_final_documents?global_id=CAD059277137&amp;link_key=526&amp;document_category=INITIAL+PART+B+RECEIVED&amp;event_description=PC+Renewal+PC+%2D+No+Changes+%2D+APPLICATION+PART+B+RECEIVED+&amp;mytype=pa">https://www.envirostor.dtsc.ca.gov/public/hwmp_final_documents?global_id=CAD059277137&amp;link_key=526&amp;document_category=INITIAL+PART+B+RECEIVED&amp;event_description=PC+Renewal+PC+%2D+No+Changes+%2D+APPLICATION+PART+B+RECEIVED+&amp;mytype=pa</a>			
<b>Unit Link:</b>			<a href="https://www.envirostor.dtsc.ca.gov/public/hwmp_showunits?cmd=showpaunits&amp;global_id=CAD059277137&amp;link_key=526">https://www.envirostor.dtsc.ca.gov/public/hwmp_showunits?cmd=showpaunits&amp;global_id=CAD059277137&amp;link_key=526</a>			
<b>Date:</b>			2/24/2008			
<b>Event Description:</b>			PC RENEWAL PC - WITH CHANGES - PUBLIC COMMENT (END)			
<b>Unit:</b>			MULTIPLE UNITS			
<b>Doc Link:</b>						
<b>Unit Link:</b>			<a href="https://www.envirostor.dtsc.ca.gov/public/hwmp_showunits?cmd=showpaunits&amp;global_id=CAD059277137&amp;link_key=9150">https://www.envirostor.dtsc.ca.gov/public/hwmp_showunits?cmd=showpaunits&amp;global_id=CAD059277137&amp;link_key=9150</a>			
<b>Date:</b>			6/23/2029			
<b>Event Description:</b>			PC RENEWAL PC - NO CHANGES - FINAL POST-CLOSURE PERMIT (EXPIRES)			
<b>Unit:</b>			MULTIPLE UNITS			
<b>Doc Link:</b>			<a href="https://www.envirostor.dtsc.ca.gov/public/hwmp_final_documents?global_id=CAD059277137&amp;link_key=526&amp;document_category=FINAL+PERMIT&amp;event_description=PC+Renewal+PC+%2D+No+Changes+%2D+FINAL+POST%2DCLOSURE+PERMIT+%28EXPIRES%29&amp;mytype=pa">https://www.envirostor.dtsc.ca.gov/public/hwmp_final_documents?global_id=CAD059277137&amp;link_key=526&amp;document_category=FINAL+PERMIT&amp;event_description=PC+Renewal+PC+%2D+No+Changes+%2D+FINAL+POST%2DCLOSURE+PERMIT+%28EXPIRES%29&amp;mytype=pa</a>			
<b>Unit Link:</b>			<a href="https://www.envirostor.dtsc.ca.gov/public/hwmp_showunits?cmd=showpaunits&amp;global_id=CAD059277137&amp;link_key=526">https://www.envirostor.dtsc.ca.gov/public/hwmp_showunits?cmd=showpaunits&amp;global_id=CAD059277137&amp;link_key=526</a>			
<b>Date:</b>			4/19/2019			
<b>Event Description:</b>			PC RENEWAL PC - NO CHANGES - TECHNICAL COMPLETE LETTER			
<b>Unit:</b>			MULTIPLE UNITS			
<b>Doc Link:</b>			<a href="https://www.envirostor.dtsc.ca.gov/public/https://www.hwmpenvirostor.dtsc.ca.gov/public/site_documents/5281064689/CENTRAL%20WIRE%20INC%2DDtsc%20ltr%20to%20Mr%20Pelligrini%2D4%2D19%2D19%2DRE%2DTech%20Complete%20Determin%20for%20HAZ%20WASTE%20FAC%20POST%20CLOS%20PERM%20RENEWAL%20APP%20for%20Central%20Wire%2DPerris%20CA%2Epdf">https://www.envirostor.dtsc.ca.gov/public/https://www.hwmpenvirostor.dtsc.ca.gov/public/site_documents/5281064689/CENTRAL%20WIRE%20INC%2DDtsc%20ltr%20to%20Mr%20Pelligrini%2D4%2D19%2D19%2DRE%2DTech%20Complete%20Determin%20for%20HAZ%20WASTE%20FAC%20POST%20CLOS%20PERM%20RENEWAL%20APP%20for%20Central%20Wire%2DPerris%20CA%2Epdf</a>			
<b>Unit Link:</b>			<a href="https://www.envirostor.dtsc.ca.gov/public/hwmp_showunits?cmd=showpaunits&amp;global_id=CAD059277137&amp;link_key=526">https://www.envirostor.dtsc.ca.gov/public/hwmp_showunits?cmd=showpaunits&amp;global_id=CAD059277137&amp;link_key=526</a>			
<b>Date:</b>			10/16/2014			
<b>Event Description:</b>			*MOD CLASS 1* - PRIOR APPROVAL REQUIRED - FINAL PERMIT MODIFICATION			
<b>Unit:</b>						
<b>Doc Link:</b>			<a href="https://www.envirostor.dtsc.ca.gov/public/hwmp_final_documents?global_id=CAD059277137&amp;link_key=664&amp;document_category=FINAL+PERMIT&amp;event_description=%2AMod+Class+1%2A+%2D+Prior+Approval+Required+%2D+FINAL+PERMIT+MODIFICATION+&amp;mytype=pa">https://www.envirostor.dtsc.ca.gov/public/hwmp_final_documents?global_id=CAD059277137&amp;link_key=664&amp;document_category=FINAL+PERMIT&amp;event_description=%2AMod+Class+1%2A+%2D+Prior+Approval+Required+%2D+FINAL+PERMIT+MODIFICATION+&amp;mytype=pa</a>			
<b>Unit Link:</b>						
<b>Date:</b>			9/10/2014			
<b>Event Description:</b>			*MOD CLASS 1* - PRIOR APPROVAL REQUIRED - MAILING LIST			
<b>Unit:</b>						
<b>Doc Link:</b>						
<b>Unit Link:</b>						
<b>Date:</b>			6/21/2019			
<b>Event Description:</b>			PC RENEWAL PC - NO CHANGES - PUBLIC COMMENT (END)			
<b>Unit:</b>			MULTIPLE UNITS			
<b>Doc Link:</b>						
<b>Unit Link:</b>			<a href="https://www.envirostor.dtsc.ca.gov/public/hwmp_showunits?cmd=showpaunits&amp;global_id=CAD059277137&amp;link_key=526">https://www.envirostor.dtsc.ca.gov/public/hwmp_showunits?cmd=showpaunits&amp;global_id=CAD059277137&amp;link_key=526</a>			
<b>Date:</b>			8/2/1983			
<b>Event Description:</b>			NEW OPERATING PERMIT - APPLICATION PART B RECEIVED			
<b>Unit:</b>			MULTIPLE UNITS			

<b>Map Key</b>	<b>Number of Records</b>	<b>Direction</b>	<b>Distance (mi/ft)</b>	<b>Elev/Diff (ft)</b>	<b>Site</b>	<b>DB</b>
<b>Doc Link:</b>						
<b>Unit Link:</b>					<a href="https://www.envirostor.dtsc.ca.gov/public/hwmp_showunits?cmd=showpaunits&amp;global_id=CAD059277137&amp;link_key=8910">https://www.envirostor.dtsc.ca.gov/public/hwmp_showunits?cmd=showpaunits&amp;global_id=CAD059277137&amp;link_key=8910</a>	
<b>Date:</b>					10/2/2018	
<b>Event Description:</b>					PC RENEWAL PC - NO CHANGES - RESPONSE TO 2ND NOD RECEIVED	
<b>Unit:</b>					MULTIPLE UNITS	
<b>Doc Link:</b>					<a href="https://www.envirostor.dtsc.ca.gov/public/hwmp_final_documents?global_id=CAD059277137&amp;link_key=526&amp;document_category=RESPONSE+TO+2ND+NOD+RECEIVED&amp;event_description=PC+Renewal+PC+%2D+No+Changes+%2D+RESPONSE+TO+2ND+NOD+RECEIVED+&amp;mytype=pa">https://www.envirostor.dtsc.ca.gov/public/hwmp_final_documents?global_id=CAD059277137&amp;link_key=526&amp;document_category=RESPONSE+TO+2ND+NOD+RECEIVED&amp;event_description=PC+Renewal+PC+%2D+No+Changes+%2D+RESPONSE+TO+2ND+NOD+RECEIVED+&amp;mytype=pa</a>	
<b>Unit Link:</b>					<a href="https://www.envirostor.dtsc.ca.gov/public/hwmp_showunits?cmd=showpaunits&amp;global_id=CAD059277137&amp;link_key=526">https://www.envirostor.dtsc.ca.gov/public/hwmp_showunits?cmd=showpaunits&amp;global_id=CAD059277137&amp;link_key=526</a>	
<b>Date:</b>					3/1/2018	
<b>Event Description:</b>					*MOD CLASS 1* - PRIOR APPROVAL REQUIRED - FINAL PERMIT MODIFICATION (EXPIRES)	
<b>Unit:</b>						
<b>Doc Link:</b>						
<b>Unit Link:</b>						
<b>Date:</b>					12/18/2017	
<b>Event Description:</b>					PC RENEWAL PC - NO CHANGES - 1ST NOTICE OF DEFICIENCY ISSUED	
<b>Unit:</b>					MULTIPLE UNITS	
<b>Doc Link:</b>					<a href="https://www.envirostor.dtsc.ca.gov/public/https://www.hwmpenvirostor.dtsc.ca.gov/public/site_documents/9870328605/20171215%5FFirst%5FNOD%5FLetter%2Epdf">https://www.envirostor.dtsc.ca.gov/public/https://www.hwmpenvirostor.dtsc.ca.gov/public/site_documents/9870328605/20171215%5FFirst%5FNOD%5FLetter%2Epdf</a>	
<b>Unit Link:</b>					<a href="https://www.envirostor.dtsc.ca.gov/public/hwmp_showunits?cmd=showpaunits&amp;global_id=CAD059277137&amp;link_key=526">https://www.envirostor.dtsc.ca.gov/public/hwmp_showunits?cmd=showpaunits&amp;global_id=CAD059277137&amp;link_key=526</a>	
<b>Date:</b>					3/16/2015	
<b>Event Description:</b>					*PC MOD CLASS 1 - NO PRIOR APPROVAL REQUIRED - FINAL POST-CLOSURE PERMIT MODIFICATION (EFFECTIVE)	
<b>Unit:</b>						
<b>Doc Link:</b>					<a href="https://www.envirostor.dtsc.ca.gov/public/hwmp_final_documents?global_id=CAD059277137&amp;link_key=771&amp;document_category=FINAL+PERMIT&amp;event_description=%2APC+Mod+Class+1+%2D+No+Prior+Approval+Required+%2D+FINAL+POST%2DCLOSURE+PERMIT+MODIFICATION+%28EFFECTIVE%29&amp;mytype=pa">https://www.envirostor.dtsc.ca.gov/public/hwmp_final_documents?global_id=CAD059277137&amp;link_key=771&amp;document_category=FINAL+PERMIT&amp;event_description=%2APC+Mod+Class+1+%2D+No+Prior+Approval+Required+%2D+FINAL+POST%2DCLOSURE+PERMIT+MODIFICATION+%28EFFECTIVE%29&amp;mytype=pa</a>	
<b>Unit Link:</b>						
<b>Date:</b>					4/25/2006	
<b>Event Description:</b>					*PC MOD CLASS 3 - 2 OR MORE UNITS - FINAL POST-CLOSURE PERMIT MODIFICATION	
<b>Unit:</b>					MULTIPLE UNITS	
<b>Doc Link:</b>						
<b>Unit Link:</b>					<a href="https://www.envirostor.dtsc.ca.gov/public/hwmp_showunits?cmd=showpaunits&amp;global_id=CAD059277137&amp;link_key=9130">https://www.envirostor.dtsc.ca.gov/public/hwmp_showunits?cmd=showpaunits&amp;global_id=CAD059277137&amp;link_key=9130</a>	
<b>Date:</b>					12/2/2005	
<b>Event Description:</b>					*PC MOD CLASS 2 - 2 OR MORE UNITS - FINAL POST-CLOSURE PERMIT MODIFICATION	
<b>Unit:</b>					MULTIPLE UNITS	
<b>Doc Link:</b>						
<b>Unit Link:</b>					<a href="https://www.envirostor.dtsc.ca.gov/public/hwmp_showunits?cmd=showpaunits&amp;global_id=CAD059277137&amp;link_key=9111">https://www.envirostor.dtsc.ca.gov/public/hwmp_showunits?cmd=showpaunits&amp;global_id=CAD059277137&amp;link_key=9111</a>	
<b>Date:</b>					5/8/2019	
<b>Event Description:</b>					PC RENEWAL PC - NO CHANGES - PUBLIC COMMENT (BEGIN)	
<b>Unit:</b>					MULTIPLE UNITS	
<b>Doc Link:</b>					<a href="https://www.envirostor.dtsc.ca.gov/public/hwmp_final_documents?global_id=CAD059277137&amp;link_key=526&amp;document_category=PUBLIC+COMMENT&amp;event_description=PC+Renewal+PC+%2D+No+Changes+%2D+PUBLIC+COMMENT+%28BEGIN%29&amp;mytype=pa">https://www.envirostor.dtsc.ca.gov/public/hwmp_final_documents?global_id=CAD059277137&amp;link_key=526&amp;document_category=PUBLIC+COMMENT&amp;event_description=PC+Renewal+PC+%2D+No+Changes+%2D+PUBLIC+COMMENT+%28BEGIN%29&amp;mytype=pa</a>	
<b>Unit Link:</b>					<a href="https://www.envirostor.dtsc.ca.gov/public/hwmp_showunits?cmd=showpaunits&amp;global_id=CAD059277137&amp;link_key=526">https://www.envirostor.dtsc.ca.gov/public/hwmp_showunits?cmd=showpaunits&amp;global_id=CAD059277137&amp;link_key=526</a>	
<b>Date:</b>					6/20/2018	
<b>Event Description:</b>					PC RENEWAL PC - NO CHANGES - 2ND NOTICE OF DEFICIENCY ISSUED	
<b>Unit:</b>					MULTIPLE UNITS	
<b>Doc Link:</b>					<a href="https://www.envirostor.dtsc.ca.gov/public/https://www.hwmpenvirostor.dtsc.ca.gov/public/site_documents/7288678824/CENTRAL%2DWIRE%2DInc%2DDTSC%5Fitr%2Dto%2DMr%2DPellegrini%2Ddated%2DJUN%2D20%2D18%2DRE%2D2nd%2DNotice%2Dof%2DDeficiency%2Dfor%2DPerm%2DRenewal%2DAPP%2Dfor%2DCentral%2DWire%2DPerris%2CCA%2E%2Epdf">https://www.envirostor.dtsc.ca.gov/public/https://www.hwmpenvirostor.dtsc.ca.gov/public/site_documents/7288678824/CENTRAL%2DWIRE%2DInc%2DDTSC%5Fitr%2Dto%2DMr%2DPellegrini%2Ddated%2DJUN%2D20%2D18%2DRE%2D2nd%2DNotice%2Dof%2DDeficiency%2Dfor%2DPerm%2DRenewal%2DAPP%2Dfor%2DCentral%2DWire%2DPerris%2CCA%2E%2Epdf</a>	
<b>Unit Link:</b>					<a href="https://www.envirostor.dtsc.ca.gov/public/hwmp_showunits?cmd=showpaunits&amp;global_id=CAD059277137&amp;link_key=526">https://www.envirostor.dtsc.ca.gov/public/hwmp_showunits?cmd=showpaunits&amp;global_id=CAD059277137&amp;link_key=526</a>	

<b>Map Key</b>	<b>Number of Records</b>	<b>Direction</b>	<b>Distance (mi/ft)</b>	<b>Elev/Diff (ft)</b>	<b>Site</b>	<b>DB</b>
<b>Date:</b>			4/27/2018			
<b>Event Description:</b>			PC RENEWAL PC - NO CHANGES - RESPONSE TO 1ST NOD RECEIVED			
<b>Unit:</b>			MULTIPLE UNITS			
<b>Doc Link:</b>			<a href="https://www.envirostor.dtsc.ca.gov/public/hwmp_final_documents?global_id=CAD059277137&amp;link_key=526&amp;document_category=RESPONSE+TO+1ST+NOD+RECEIVED&amp;event_description=PC+Renewal+PC+%2D+No+Changes+%2D+RESPONSE+TO+1ST+NOD+RECEIVED+&amp;mytype=pa">https://www.envirostor.dtsc.ca.gov/public/hwmp_final_documents?global_id=CAD059277137&amp;link_key=526&amp;document_category=RESPONSE+TO+1ST+NOD+RECEIVED&amp;event_description=PC+Renewal+PC+%2D+No+Changes+%2D+RESPONSE+TO+1ST+NOD+RECEIVED+&amp;mytype=pa</a>			
<b>Unit Link:</b>			<a href="https://www.envirostor.dtsc.ca.gov/public/hwmp_showunits?cmd=showpaunits&amp;global_id=CAD059277137&amp;link_key=526">https://www.envirostor.dtsc.ca.gov/public/hwmp_showunits?cmd=showpaunits&amp;global_id=CAD059277137&amp;link_key=526</a>			
<b>Date:</b>			10/27/1991			
<b>Event Description:</b>			NEW OPERATING PERMIT - DRAFT PERMIT			
<b>Unit:</b>			MULTIPLE UNITS			
<b>Doc Link:</b>						
<b>Unit Link:</b>			<a href="https://www.envirostor.dtsc.ca.gov/public/hwmp_showunits?cmd=showpaunits&amp;global_id=CAD059277137&amp;link_key=8930">https://www.envirostor.dtsc.ca.gov/public/hwmp_showunits?cmd=showpaunits&amp;global_id=CAD059277137&amp;link_key=8930</a>			
<b>Date:</b>			10/4/1983			
<b>Event Description:</b>			NEW OPERATING PERMIT - 1ST NOTICE OF DEFICIENCY ISSUED			
<b>Unit:</b>			MULTIPLE UNITS			
<b>Doc Link:</b>						
<b>Unit Link:</b>			<a href="https://www.envirostor.dtsc.ca.gov/public/hwmp_showunits?cmd=showpaunits&amp;global_id=CAD059277137&amp;link_key=8910">https://www.envirostor.dtsc.ca.gov/public/hwmp_showunits?cmd=showpaunits&amp;global_id=CAD059277137&amp;link_key=8910</a>			
<b>Date:</b>			10/31/2001			
<b>Event Description:</b>			RENEWAL - NO CHANGES - FINAL PERMIT RENEWAL - WITHDRAWAL REQUEST RECEIVED			
<b>Unit:</b>			MULTIPLE UNITS			
<b>Doc Link:</b>						
<b>Unit Link:</b>			<a href="https://www.envirostor.dtsc.ca.gov/public/hwmp_showunits?cmd=showpaunits&amp;global_id=CAD059277137&amp;link_key=143">https://www.envirostor.dtsc.ca.gov/public/hwmp_showunits?cmd=showpaunits&amp;global_id=CAD059277137&amp;link_key=143</a>			
<b>Date:</b>			6/21/1991			
<b>Event Description:</b>			NEW OPERATING PERMIT - RESPONSE TO 1ST NOD RECEIVED			
<b>Unit:</b>			MULTIPLE UNITS			
<b>Doc Link:</b>						
<b>Unit Link:</b>			<a href="https://www.envirostor.dtsc.ca.gov/public/hwmp_showunits?cmd=showpaunits&amp;global_id=CAD059277137&amp;link_key=8930">https://www.envirostor.dtsc.ca.gov/public/hwmp_showunits?cmd=showpaunits&amp;global_id=CAD059277137&amp;link_key=8930</a>			
<b>Date:</b>			3/6/1987			
<b>Event Description:</b>			NEW OPERATING PERMIT - APPLICATION PART B RECEIVED			
<b>Unit:</b>			MULTIPLE UNITS			
<b>Doc Link:</b>						
<b>Unit Link:</b>			<a href="https://www.envirostor.dtsc.ca.gov/public/hwmp_showunits?cmd=showpaunits&amp;global_id=CAD059277137&amp;link_key=8930">https://www.envirostor.dtsc.ca.gov/public/hwmp_showunits?cmd=showpaunits&amp;global_id=CAD059277137&amp;link_key=8930</a>			
<b>Date:</b>			6/27/2017			
<b>Event Description:</b>			PC RENEWAL PC - NO CHANGES - APPLICATION PART A RECEIVED			
<b>Unit:</b>			MULTIPLE UNITS			
<b>Doc Link:</b>			<a href="https://www.envirostor.dtsc.ca.gov/public/https://www.hwmpenvirostor.dtsc.ca.gov/public/site_documents/1664914786/Part%20A%20Complete%5FJun2017%2Epdf">https://www.envirostor.dtsc.ca.gov/public/https://www.hwmpenvirostor.dtsc.ca.gov/public/site_documents/1664914786/Part%20A%20Complete%5FJun2017%2Epdf</a>			
<b>Unit Link:</b>			<a href="https://www.envirostor.dtsc.ca.gov/public/hwmp_showunits?cmd=showpaunits&amp;global_id=CAD059277137&amp;link_key=526">https://www.envirostor.dtsc.ca.gov/public/hwmp_showunits?cmd=showpaunits&amp;global_id=CAD059277137&amp;link_key=526</a>			
<b>Date:</b>			10/16/2014			
<b>Event Description:</b>			*MOD CLASS 1* - PRIOR APPROVAL REQUIRED - CEQA DETERMINATION			
<b>Unit:</b>						
<b>Doc Link:</b>			<a href="https://www.envirostor.dtsc.ca.gov/public/https://www.hwmpenvirostor.dtsc.ca.gov/public/site_documents/4990064322/2014%2D10%2D16%20Final%20NOEWStateClearingHouseStamp%5FTEchalloy%28400254%29%2Epdf">https://www.envirostor.dtsc.ca.gov/public/https://www.hwmpenvirostor.dtsc.ca.gov/public/site_documents/4990064322/2014%2D10%2D16%20Final%20NOEWStateClearingHouseStamp%5FTEchalloy%28400254%29%2Epdf</a>			
<b>Unit Link:</b>						
<b>Date:</b>			6/24/2019			
<b>Event Description:</b>			PC RENEWAL PC - NO CHANGES - FINAL CEQA			
<b>Unit:</b>			MULTIPLE UNITS			
<b>Doc Link:</b>			<a href="https://www.envirostor.dtsc.ca.gov/public/https://www.hwmpenvirostor.dtsc.ca.gov/public/site_documents/5174222648/signed%20NOE%20Central%20Wire%5FRedacted%2Epdf">https://www.envirostor.dtsc.ca.gov/public/https://www.hwmpenvirostor.dtsc.ca.gov/public/site_documents/5174222648/signed%20NOE%20Central%20Wire%5FRedacted%2Epdf</a>			
<b>Unit Link:</b>			<a href="https://www.envirostor.dtsc.ca.gov/public/hwmp_showunits?cmd=showpaunits&amp;global_id=CAD059277137&amp;link_key=526">https://www.envirostor.dtsc.ca.gov/public/hwmp_showunits?cmd=showpaunits&amp;global_id=CAD059277137&amp;link_key=526</a>			
<b>Date:</b>			6/24/2019			
<b>Event Description:</b>			PC RENEWAL PC - NO CHANGES - FINAL POST-CLOSURE PERMIT			



<i>Map Key</i>	<i>Number of Records</i>	<i>Direction</i>	<i>Distance (mi/ft)</i>	<i>Elev/Diff (ft)</i>	<i>Site</i>	<i>DB</i>
<b>Unit:</b>			MULTIPLE UNITS			
<b>Doc Link:</b>			<a href="https://www.envirostor.dtsc.ca.gov/public/hwmp_final_documents?global_id=CAD059277137&amp;link_key=526&amp;document_category=FINAL+PERMIT&amp;event_description=PC+Renewal+PC+%2D+No+Changes+%2D+FINAL+POST%2DCLOSURE+PERMIT+&amp;mytype=pa">https://www.envirostor.dtsc.ca.gov/public/hwmp_final_documents?global_id=CAD059277137&amp;link_key=526&amp;document_category=FINAL+PERMIT&amp;event_description=PC+Renewal+PC+%2D+No+Changes+%2D+FINAL+POST%2DCLOSURE+PERMIT+&amp;mytype=pa</a>			
<b>Unit Link:</b>			<a href="https://www.envirostor.dtsc.ca.gov/public/hwmp_showunits?cmd=showpaunits&amp;global_id=CAD059277137&amp;link_key=526">https://www.envirostor.dtsc.ca.gov/public/hwmp_showunits?cmd=showpaunits&amp;global_id=CAD059277137&amp;link_key=526</a>			
<b>Date:</b>			6/24/2019			
<b>Event Description:</b>			PC RENEWAL PC - NO CHANGES - FINAL POST-CLOSURE PERMIT (EFFECTIVE)			
<b>Unit:</b>			MULTIPLE UNITS			
<b>Doc Link:</b>			<a href="https://www.envirostor.dtsc.ca.gov/public/hwmp_final_documents?global_id=CAD059277137&amp;link_key=526&amp;document_category=FINAL+PERMIT&amp;event_description=PC+Renewal+PC+%2D+No+Changes+%2D+FINAL+POST%2DCLOSURE+PERMIT+%28EFFECTIVE%29&amp;mytype=pa">https://www.envirostor.dtsc.ca.gov/public/hwmp_final_documents?global_id=CAD059277137&amp;link_key=526&amp;document_category=FINAL+PERMIT&amp;event_description=PC+Renewal+PC+%2D+No+Changes+%2D+FINAL+POST%2DCLOSURE+PERMIT+%28EFFECTIVE%29&amp;mytype=pa</a>			
<b>Unit Link:</b>			<a href="https://www.envirostor.dtsc.ca.gov/public/hwmp_showunits?cmd=showpaunits&amp;global_id=CAD059277137&amp;link_key=526">https://www.envirostor.dtsc.ca.gov/public/hwmp_showunits?cmd=showpaunits&amp;global_id=CAD059277137&amp;link_key=526</a>			
<b>Date:</b>			4/17/2019			
<b>Event Description:</b>			PC RENEWAL PC - NO CHANGES - DRAFT POST-CLOSURE PERMIT			
<b>Unit:</b>			MULTIPLE UNITS			
<b>Doc Link:</b>			<a href="https://www.envirostor.dtsc.ca.gov/public/https://www.hwmpenvirostor.dtsc.ca.gov/public/site_documents/1915501236/20190417%5FCWI%5FHaz%5FWaste%5FPC%5FPermit%5Frsb%2Epdf">https://www.envirostor.dtsc.ca.gov/public/https://www.hwmpenvirostor.dtsc.ca.gov/public/site_documents/1915501236/20190417%5FCWI%5FHaz%5FWaste%5FPC%5FPermit%5Frsb%2Epdf</a>			
<b>Unit Link:</b>			<a href="https://www.envirostor.dtsc.ca.gov/public/hwmp_showunits?cmd=showpaunits&amp;global_id=CAD059277137&amp;link_key=526">https://www.envirostor.dtsc.ca.gov/public/hwmp_showunits?cmd=showpaunits&amp;global_id=CAD059277137&amp;link_key=526</a>			
<b>Date:</b>			11/1/2014			
<b>Event Description:</b>			*MOD CLASS 1* - PRIOR APPROVAL REQUIRED - FINAL PERMIT MODIFICATION (EFFECTIVE)			
<b>Unit:</b>						
<b>Doc Link:</b>						
<b>Unit Link:</b>						
<b>Date:</b>			2/29/2008			
<b>Event Description:</b>			PC RENEWAL PC - WITH CHANGES - FINAL POST-CLOSURE PERMIT			
<b>Unit:</b>			MULTIPLE UNITS			
<b>Doc Link:</b>			<a href="https://www.envirostor.dtsc.ca.gov/public/hwmp_final_documents?global_id=CAD059277137&amp;link_key=9150&amp;document_category=FINAL+PERMIT&amp;event_description=PC+Renewal+PC+%2D+With+Changes+%2D+FINAL+POST%2DCLOSURE+PERMIT+&amp;mytype=pa">https://www.envirostor.dtsc.ca.gov/public/hwmp_final_documents?global_id=CAD059277137&amp;link_key=9150&amp;document_category=FINAL+PERMIT&amp;event_description=PC+Renewal+PC+%2D+With+Changes+%2D+FINAL+POST%2DCLOSURE+PERMIT+&amp;mytype=pa</a>			
<b>Unit Link:</b>			<a href="https://www.envirostor.dtsc.ca.gov/public/hwmp_showunits?cmd=showpaunits&amp;global_id=CAD059277137&amp;link_key=9150">https://www.envirostor.dtsc.ca.gov/public/hwmp_showunits?cmd=showpaunits&amp;global_id=CAD059277137&amp;link_key=9150</a>			
<b>Date:</b>			1/3/1991			
<b>Event Description:</b>			NEW OPERATING PERMIT - 1ST NOTICE OF DEFICIENCY ISSUED			
<b>Unit:</b>			MULTIPLE UNITS			
<b>Doc Link:</b>						
<b>Unit Link:</b>			<a href="https://www.envirostor.dtsc.ca.gov/public/hwmp_showunits?cmd=showpaunits&amp;global_id=CAD059277137&amp;link_key=8930">https://www.envirostor.dtsc.ca.gov/public/hwmp_showunits?cmd=showpaunits&amp;global_id=CAD059277137&amp;link_key=8930</a>			
<b>Date:</b>			10/4/1983			
<b>Event Description:</b>			NEW OPERATING PERMIT - FINAL PERMIT - WITHDRAWAL REQUEST RECEIVED			
<b>Unit:</b>			MULTIPLE UNITS			
<b>Doc Link:</b>						
<b>Unit Link:</b>			<a href="https://www.envirostor.dtsc.ca.gov/public/hwmp_showunits?cmd=showpaunits&amp;global_id=CAD059277137&amp;link_key=8910">https://www.envirostor.dtsc.ca.gov/public/hwmp_showunits?cmd=showpaunits&amp;global_id=CAD059277137&amp;link_key=8910</a>			
<b>Date:</b>			1/10/2008			
<b>Event Description:</b>			PC RENEWAL PC - WITH CHANGES - PUBLIC COMMENT (BEGIN)			
<b>Unit:</b>			MULTIPLE UNITS			
<b>Doc Link:</b>			<a href="https://www.envirostor.dtsc.ca.gov/public/hwmp_final_documents?global_id=CAD059277137&amp;link_key=9150&amp;document_category=PUBLIC+COMMENT&amp;event_description=PC+Renewal+PC+%2D+With+Changes+%2D+PUBLIC+COMMENT+%28BEGIN%29&amp;mytype=pa">https://www.envirostor.dtsc.ca.gov/public/hwmp_final_documents?global_id=CAD059277137&amp;link_key=9150&amp;document_category=PUBLIC+COMMENT&amp;event_description=PC+Renewal+PC+%2D+With+Changes+%2D+PUBLIC+COMMENT+%28BEGIN%29&amp;mytype=pa</a>			
<b>Unit Link:</b>			<a href="https://www.envirostor.dtsc.ca.gov/public/hwmp_showunits?cmd=showpaunits&amp;global_id=CAD059277137&amp;link_key=9150">https://www.envirostor.dtsc.ca.gov/public/hwmp_showunits?cmd=showpaunits&amp;global_id=CAD059277137&amp;link_key=9150</a>			
<b>Date:</b>			1/9/2008			
<b>Event Description:</b>			PC RENEWAL PC - WITH CHANGES - FINAL PART A & PART B RECEIVED			
<b>Unit:</b>			MULTIPLE UNITS			
<b>Doc Link:</b>			<a href="https://www.envirostor.dtsc.ca.gov/public/https://www.hwmpenvirostor.dtsc.ca.gov/public/site_documents/6570722281/Techalloy%5FPC%5FTechnical%5FCompleteness%5FLetter%2Epdf">https://www.envirostor.dtsc.ca.gov/public/https://www.hwmpenvirostor.dtsc.ca.gov/public/site_documents/6570722281/Techalloy%5FPC%5FTechnical%5FCompleteness%5FLetter%2Epdf</a>			
<b>Unit Link:</b>			<a href="https://www.envirostor.dtsc.ca.gov/public/hwmp_showunits?cmd=showpaunits&amp;global_id=CAD059277137&amp;link_key=9150">https://www.envirostor.dtsc.ca.gov/public/hwmp_showunits?cmd=showpaunits&amp;global_id=CAD059277137&amp;link_key=9150</a>			



<b>Map Key</b>	<b>Number of Records</b>	<b>Direction</b>	<b>Distance (mi/ft)</b>	<b>Elev/Diff (ft)</b>	<b>Site</b>	<b>DB</b>
<b>Date:</b>			4/15/2019			
<b>Event Description:</b>			PC RENEWAL PC - NO CHANGES - FINAL PART A & PART B RECEIVED			
<b>Unit:</b>			MULTIPLE UNITS			
<b>Doc Link:</b>			<a href="https://www.envirostor.dtsc.ca.gov/public/hwmp_final_documents?global_id=CAD059277137&amp;link_key=526&amp;document_category=FINAL+PART+A+%26+PART+B+RECEIVED&amp;event_description=PC+Renewal+PC+%2D+No+Changes+%2D+FINAL+PART+A+%26+PART+B+RECEIVED&amp;mytype=pa">https://www.envirostor.dtsc.ca.gov/public/hwmp_final_documents?global_id=CAD059277137&amp;link_key=526&amp;document_category=FINAL+PART+A+%26+PART+B+RECEIVED&amp;event_description=PC+Renewal+PC+%2D+No+Changes+%2D+FINAL+PART+A+%26+PART+B+RECEIVED&amp;mytype=pa</a>			
<b>Unit Link:</b>			<a href="https://www.envirostor.dtsc.ca.gov/public/hwmp_showunits?cmd=showpaunits&amp;global_id=CAD059277137&amp;link_key=526">https://www.envirostor.dtsc.ca.gov/public/hwmp_showunits?cmd=showpaunits&amp;global_id=CAD059277137&amp;link_key=526</a>			
<b>Date:</b>			10/31/2001			
<b>Event Description:</b>			RENEWAL - NO CHANGES - APPLICATION PART B RECEIVED			
<b>Unit:</b>			MULTIPLE UNITS			
<b>Doc Link:</b>			<a href="https://www.envirostor.dtsc.ca.gov/public/hwmp_showunits?cmd=showpaunits&amp;global_id=CAD059277137&amp;link_key=143">https://www.envirostor.dtsc.ca.gov/public/hwmp_showunits?cmd=showpaunits&amp;global_id=CAD059277137&amp;link_key=143</a>			
<b>Unit Link:</b>						
<b><u>Units Undergoing Closure</u></b>						
<b>Date:</b>			1/10/1996			
<b>Event Description:</b>			NEW POST-CLOSURE PERMIT - PUBLIC COMMENT (BEGIN)			
<b>Unit:</b>			MULTIPLE UNITS			
<b>Doc Link:</b>						
<b>Date:</b>			5/8/2006			
<b>Event Description:</b>			NEW POST-CLOSURE PERMIT - FINAL POST-CLOSURE PERMIT (EXPIRES)			
<b>Unit:</b>			MULTIPLE UNITS			
<b>Doc Link:</b>			<a href="https://www.hwmpenvirostor.dtsc.ca.gov/public/site_documents/9561475455/TECHALLOY%20WESTERN%2DCAD059277137%2Epdf">https://www.hwmpenvirostor.dtsc.ca.gov/public/site_documents/9561475455/TECHALLOY%20WESTERN%2DCAD059277137%2Epdf</a>			
<b>Date:</b>			1/10/1996			
<b>Event Description:</b>			NEW POST-CLOSURE PERMIT - DRAFT POST-CLOSURE PERMIT			
<b>Unit:</b>			MULTIPLE UNITS			
<b>Doc Link:</b>						
<b>Date:</b>			3/28/1995			
<b>Event Description:</b>			NEW POST-CLOSURE PERMIT - FINAL PART A & PART B RECEIVED			
<b>Unit:</b>			MULTIPLE UNITS			
<b>Doc Link:</b>						
<b>Date:</b>			7/31/1987			
<b>Event Description:</b>			CLOSURE - PUBLIC COMMENT (BEGIN)			
<b>Unit:</b>			MULTIPLE UNITS			
<b>Doc Link:</b>						
<b>Date:</b>			5/8/1996			
<b>Event Description:</b>			NEW POST-CLOSURE PERMIT - FINAL POST-CLOSURE PERMIT (EFFECTIVE)			
<b>Unit:</b>			MULTIPLE UNITS			
<b>Doc Link:</b>			<a href="https://www.hwmpenvirostor.dtsc.ca.gov/public/site_documents/9561475455/TECHALLOY%20WESTERN%2DCAD059277137%2Epdf">https://www.hwmpenvirostor.dtsc.ca.gov/public/site_documents/9561475455/TECHALLOY%20WESTERN%2DCAD059277137%2Epdf</a>			
<b>Date:</b>			2/7/1996			
<b>Event Description:</b>			NEW POST-CLOSURE PERMIT - PUBLIC COMMENT (PUBLIC HEARING)			
<b>Unit:</b>			MULTIPLE UNITS			
<b>Doc Link:</b>						
<b>Date:</b>			9/29/1987			
<b>Event Description:</b>			CLOSURE - CLOSURE PLAN APPROVED			
<b>Unit:</b>			MULTIPLE UNITS			
<b>Doc Link:</b>						
<b>Date:</b>			3/10/1995			
<b>Event Description:</b>			NEW POST-CLOSURE PERMIT - RESPONSE TO 1ST NOD RECEIVED			
<b>Unit:</b>			MULTIPLE UNITS			
<b>Doc Link:</b>						
<b>Date:</b>			1/27/1995			
<b>Event Description:</b>			NEW POST-CLOSURE PERMIT - 1ST NOTICE OF DEFICIENCY ISSUED			

<b>Map Key</b>	<b>Number of Records</b>	<b>Direction</b>	<b>Distance (mi/ft)</b>	<b>Elev/Diff (ft)</b>	<b>Site</b>	<b>DB</b>
<b>Unit:</b> <b>Doc Link:</b>			MULTIPLE UNITS			
<b>Date:</b> <b>Event Description:</b> <b>Unit:</b> <b>Doc Link:</b>			8/28/1989 CLOSURE - RECEIVE CLOSURE CERTIFICATION MULTIPLE UNITS			
<b>Date:</b> <b>Event Description:</b> <b>Unit:</b> <b>Doc Link:</b>			7/31/1987 CLOSURE - PUBLIC COMMENT (END) MULTIPLE UNITS			
<b>Date:</b> <b>Event Description:</b> <b>Unit:</b> <b>Doc Link:</b>			7/29/1983 CLOSURE - CLOSURE PLAN RECEIVED MULTIPLE UNITS			
<b>Date:</b> <b>Event Description:</b> <b>Unit:</b> <b>Doc Link:</b>			8/13/2002 CLOSURE ADMINISTRATIVE - ISSUE CLOSURE VERIFICATION MULTIPLE UNITS			
<b>Date:</b> <b>Event Description:</b> <b>Unit:</b> <b>Doc Link:</b>			5/8/1996 NEW POST-CLOSURE PERMIT - FINAL POST-CLOSURE PERMIT MULTIPLE UNITS <a href="https://www.hwmpenvirostor.dtsc.ca.gov/public/site_documents/9561475455/TECHALLOY%20WESTERN%20CAD059277137%2Epdf">https://www.hwmpenvirostor.dtsc.ca.gov/public/site_documents/9561475455/TECHALLOY%20WESTERN%20CAD059277137%2Epdf</a>			
<b>Date:</b> <b>Event Description:</b> <b>Unit:</b> <b>Doc Link:</b>			12/8/1993 NEW POST-CLOSURE PERMIT - APPLICATION PART B RECEIVED MULTIPLE UNITS			
<b>Date:</b> <b>Event Description:</b> <b>Unit:</b> <b>Doc Link:</b>			11/1/1989 CLOSURE - ISSUE CLOSURE VERIFICATION MULTIPLE UNITS			
<b><u>Permit Maintenance - Completed Activities</u></b>						
<b>Title:</b> <b>Title Link:</b>			Explanation for Semiannual Water Level Measurements in 2014 <a href="https://www.envirostor.dtsc.ca.gov/public/hwmp_final_documents?cmd=radocuments&amp;global_id=CAD059277137&amp;enforcement_id=60007445">https://www.envirostor.dtsc.ca.gov/public/hwmp_final_documents?cmd=radocuments&amp;global_id=CAD059277137&amp;enforcement_id=60007445</a>			
<b>Document Type:</b> <b>Date Completed:</b>			LETTER FROM FACILITY 1/14/2015			
<b>Title:</b> <b>Title Link:</b>			Rescission of Waste Discharge Requirements, Order No. R8-2013-0053 <a href="https://www.envirostor.dtsc.ca.gov/public/hwmp_final_documents?cmd=radocuments&amp;global_id=CAD059277137&amp;enforcement_id=60006760">https://www.envirostor.dtsc.ca.gov/public/hwmp_final_documents?cmd=radocuments&amp;global_id=CAD059277137&amp;enforcement_id=60006760</a>			
<b>Document Type:</b> <b>Date Completed:</b>			LETTER FROM FACILITY 12/6/2013			
<b>Title:</b> <b>Title Link:</b>			Annual Groundwater Monitoring Report for 2020 <a href="https://www.envirostor.dtsc.ca.gov/public/hwmp_final_documents?cmd=radocuments&amp;global_id=CAD059277137&amp;enforcement_id=60009984">https://www.envirostor.dtsc.ca.gov/public/hwmp_final_documents?cmd=radocuments&amp;global_id=CAD059277137&amp;enforcement_id=60009984</a>			
<b>Document Type:</b> <b>Date Completed:</b>			INSPECTION REPORT 12/16/2020			
<b>Title:</b> <b>Title Link:</b>			2019 Annual Monitoring Report (GWM, cap inspect, survey, LUC Cert) <a href="https://www.envirostor.dtsc.ca.gov/public/hwmp_final_documents?cmd=radocuments&amp;global_id=CAD059277137&amp;enforcement_id=60007512">https://www.envirostor.dtsc.ca.gov/public/hwmp_final_documents?cmd=radocuments&amp;global_id=CAD059277137&amp;enforcement_id=60007512</a>			
<b>Document Type:</b>			INSPECTION REPORT 4/9/2020			
<b>Title:</b> <b>Title Link:</b>			Reassignment of DTSC Project Manager <a href="https://www.envirostor.dtsc.ca.gov/public/hwmp_final_documents?cmd=radocuments&amp;global_id=CAD059277137&amp;enforcement_id=60007512">https://www.envirostor.dtsc.ca.gov/public/hwmp_final_documents?cmd=radocuments&amp;global_id=CAD059277137&amp;enforcement_id=60007512</a>			
<b>Document Type:</b>			MEETING WITH FACILITY			

<b>Map Key</b>	<b>Number of Records</b>	<b>Direction</b>	<b>Distance (mi/ft)</b>	<b>Elev/Diff (ft)</b>	<b>Site</b>	<b>DB</b>
<b>Date Completed:</b>		6/29/2015				
<b>Title:</b>		2014 First Semiannual Monitoring Report (3 Year Sampling Interval Included)				
<b>Title Link:</b>		<a href="https://www.envirostor.dtsc.ca.gov/public/hwmp_final_documents?global_id=CAD059277137&amp;doc_id=60006780&amp;version=5">https://www.envirostor.dtsc.ca.gov/public/hwmp_final_documents?global_id=CAD059277137&amp;doc_id=60006780&amp;version=5</a>				
<b>Document Type:</b>		MONITORING REPORT - GROUNDWATER				
<b>Date Completed:</b>		8/8/2014				
<b>Title:</b>		First Semiannual GW Monitoring Report 2011 (Weston Solutions)				
<b>Title Link:</b>		<a href="https://www.envirostor.dtsc.ca.gov/public/hwmp_final_documents?global_id=CAD059277137&amp;doc_id=60002260&amp;version=5">https://www.envirostor.dtsc.ca.gov/public/hwmp_final_documents?global_id=CAD059277137&amp;doc_id=60002260&amp;version=5</a>				
<b>Document Type:</b>		MONITORING REPORT - GROUNDWATER				
<b>Date Completed:</b>		10/24/2011				
<b>Title:</b>		2011-11-28 Annual Groundwater Monitoring Report (Weston Solutions Inc)				
<b>Title Link:</b>						
<b>Document Type:</b>		MONITORING REPORT - GROUNDWATER				
<b>Date Completed:</b>		3/5/2012				
<b>Title:</b>		Ammended Deed restriction for the Techalloy Company, Inc. dated 4/11/2006.				
<b>Title Link:</b>		<a href="https://www.envirostor.dtsc.ca.gov/public/hwmp_final_documents?cmd=radocuments&amp;global_id=CAD059277137&amp;enforcement_id=60001391">https://www.envirostor.dtsc.ca.gov/public/hwmp_final_documents?cmd=radocuments&amp;global_id=CAD059277137&amp;enforcement_id=60001391</a>				
<b>Document Type:</b>		DEED RESTRICTION / LUC ISSUED				
<b>Date Completed:</b>		4/11/2006				
<b>Title:</b>		2021 Annual Waste Minimization Certification				
<b>Title Link:</b>						
<b>Document Type:</b>		CERTIFICATION DOCUMENTS FROM FACILITY				
<b>Date Completed:</b>		1/8/2021				
<b>Title:</b>		2020 Waste Minimization Certificatation				
<b>Title Link:</b>						
<b>Document Type:</b>		CERTIFICATION DOCUMENTS FROM FACILITY				
<b>Date Completed:</b>		2/12/2020				
<b>Title:</b>		1st Semiannual Groundwater Monitoring Report for 2019				
<b>Title Link:</b>		<a href="https://www.envirostor.dtsc.ca.gov/public/hwmp_final_documents?global_id=CAD059277137&amp;doc_id=60009658&amp;version=5">https://www.envirostor.dtsc.ca.gov/public/hwmp_final_documents?global_id=CAD059277137&amp;doc_id=60009658&amp;version=5</a>				
<b>Document Type:</b>		MONITORING REPORT - GROUNDWATER				
<b>Date Completed:</b>		9/18/2019				
<b>Title:</b>		2014 Annual Monitoring Report				
<b>Title Link:</b>		<a href="https://www.envirostor.dtsc.ca.gov/public/hwmp_final_documents?global_id=CAD059277137&amp;doc_id=60007448&amp;version=5">https://www.envirostor.dtsc.ca.gov/public/hwmp_final_documents?global_id=CAD059277137&amp;doc_id=60007448&amp;version=5</a>				
<b>Document Type:</b>		MONITORING REPORT - GROUNDWATER				
<b>Date Completed:</b>		1/22/2015				
<b>Title:</b>		2013 Waste Minimization Cert & Generator of HazWaste less than 90 Days				
<b>Title Link:</b>						
<b>Document Type:</b>		CERTIFICATION DOCUMENTS FROM FACILITY				
<b>Date Completed:</b>		3/6/2014				
<b>Title:</b>		2018 First Semiannual Monitoring Report				
<b>Title Link:</b>		<a href="https://www.envirostor.dtsc.ca.gov/public/hwmp_final_documents?global_id=CAD059277137&amp;doc_id=60008791&amp;version=5">https://www.envirostor.dtsc.ca.gov/public/hwmp_final_documents?global_id=CAD059277137&amp;doc_id=60008791&amp;version=5</a>				
<b>Document Type:</b>		MONITORING REPORT - GROUNDWATER				
<b>Date Completed:</b>		1/23/2020				
<b>Title:</b>		First Semiannual Groundwater Monitoring Report for 2017				
<b>Title Link:</b>		<a href="https://www.envirostor.dtsc.ca.gov/public/hwmp_final_documents?global_id=CAD059277137&amp;doc_id=60008274&amp;version=5">https://www.envirostor.dtsc.ca.gov/public/hwmp_final_documents?global_id=CAD059277137&amp;doc_id=60008274&amp;version=5</a>				
<b>Document Type:</b>		MONITORING REPORT - GROUNDWATER				
<b>Date Completed:</b>		12/26/2017				
<b>Title:</b>		No Active Treatment or Storage, for more than 90 days, of RCRA Hazardous Waster				
<b>Title Link:</b>						
<b>Document Type:</b>		CERTIFICATION DOCUMENTS FROM FACILITY				
<b>Date Completed:</b>		2/21/2017				

<b>Map Key</b>	<b>Number of Records</b>	<b>Direction</b>	<b>Distance (mi/ft)</b>	<b>Elev/Diff (ft)</b>	<b>Site</b>	<b>DB</b>
<b>Title:</b> <b>Title Link:</b>					2013 Annual GW Monitoring Report <a href="https://www.envirostor.dtsc.ca.gov/public/hwmp_final_documents?global_id=CAD059277137&amp;doc_id=60006541&amp;version=5">https://www.envirostor.dtsc.ca.gov/public/hwmp_final_documents?global_id=CAD059277137&amp;doc_id=60006541&amp;version=5</a>	
<b>Document Type:</b> <b>Date Completed:</b>					MONITORING REPORT - GROUNDWATER 7/3/2014	
<b>Title:</b> <b>Title Link:</b>					Waste Minimization Certification	
<b>Document Type:</b> <b>Date Completed:</b>					CERTIFICATION DOCUMENTS FROM FACILITY 2/17/2011	
<b>Title:</b> <b>Title Link:</b>					2014 Waste Minimization Cert & Generator of HazWaste less than 90 Days <a href="https://www.envirostor.dtsc.ca.gov/public/hwmp_final_documents?cmd=radocuments&amp;global_id=CAD059277137&amp;enforcement_id=60007487">https://www.envirostor.dtsc.ca.gov/public/hwmp_final_documents?cmd=radocuments&amp;global_id=CAD059277137&amp;enforcement_id=60007487</a>	
<b>Document Type:</b> <b>Date Completed:</b>					CERTIFICATION DOCUMENTS FROM FACILITY 2/20/215	
<b>Title:</b> <b>Title Link:</b>					2018 Annual Monitoring Report <a href="https://www.envirostor.dtsc.ca.gov/public/hwmp_final_documents?global_id=CAD059277137&amp;doc_id=60009364&amp;version=5">https://www.envirostor.dtsc.ca.gov/public/hwmp_final_documents?global_id=CAD059277137&amp;doc_id=60009364&amp;version=5</a>	
<b>Document Type:</b> <b>Date Completed:</b>					MONITORING REPORT - GROUNDWATER 1/23/2020	
<b>Title:</b> <b>Title Link:</b>					Annual Waste Reduction and Minimization Certification	
<b>Document Type:</b> <b>Date Completed:</b>					CERTIFICATION DOCUMENTS FROM FACILITY 2/28/2018	
<b>Title:</b> <b>Title Link:</b>					Central Wire 2015 Annual Groundwater Monitoring Report <a href="https://www.envirostor.dtsc.ca.gov/public/hwmp_final_documents?global_id=CAD059277137&amp;doc_id=60007977&amp;version=5">https://www.envirostor.dtsc.ca.gov/public/hwmp_final_documents?global_id=CAD059277137&amp;doc_id=60007977&amp;version=5</a>	
<b>Document Type:</b> <b>Date Completed:</b>					MONITORING WORKPLAN - GROUNDWATER 12/26/2017	
<b>Title:</b> <b>Title Link:</b>					2017 Annual Groundwater Monitoring Report <a href="https://www.envirostor.dtsc.ca.gov/public/hwmp_final_documents?global_id=CAD059277137&amp;doc_id=60008395&amp;version=5">https://www.envirostor.dtsc.ca.gov/public/hwmp_final_documents?global_id=CAD059277137&amp;doc_id=60008395&amp;version=5</a>	
<b>Document Type:</b> <b>Date Completed:</b>					MONITORING REPORT - GROUNDWATER 12/26/2017	
<b>Title:</b> <b>Title Link:</b>					2012 Annual Monitoring Report Techalloy Facility <a href="https://www.envirostor.dtsc.ca.gov/public/hwmp_final_documents?global_id=CAD059277137&amp;doc_id=60005380&amp;version=5">https://www.envirostor.dtsc.ca.gov/public/hwmp_final_documents?global_id=CAD059277137&amp;doc_id=60005380&amp;version=5</a>	
<b>Document Type:</b> <b>Date Completed:</b>					MONITORING REPORT - GROUNDWATER 11/18/2013	
<b>Title:</b> <b>Title Link:</b>					Deed restriction for the Techalloy Company, Inc. dated 1/9/1990. <a href="https://www.envirostor.dtsc.ca.gov/public/hwmp_final_documents?cmd=radocuments&amp;global_id=CAD059277137&amp;enforcement_id=60001390">https://www.envirostor.dtsc.ca.gov/public/hwmp_final_documents?cmd=radocuments&amp;global_id=CAD059277137&amp;enforcement_id=60001390</a>	
<b>Document Type:</b> <b>Date Completed:</b>					DEED RESTRICTION / LUC ISSUED 1/9/1990	
<b>Title:</b> <b>Title Link:</b>					Review 2016 Semiannual Groundwater Monitoring Report <a href="https://www.envirostor.dtsc.ca.gov/public/hwmp_final_documents?global_id=CAD059277137&amp;doc_id=60007975&amp;version=5">https://www.envirostor.dtsc.ca.gov/public/hwmp_final_documents?global_id=CAD059277137&amp;doc_id=60007975&amp;version=5</a>	
<b>Document Type:</b> <b>Date Completed:</b>					MONITORING WORKPLAN - GROUNDWATER 12/26/2017	
<b>Title:</b> <b>Title Link:</b>					Review 2014 Engineered Cap Survey	
<b>Document Type:</b> <b>Date Completed:</b>					PERMIT CONDITION IMPLEMENTATION 10/6/2017	
<b>Title:</b> <b>Title Link:</b>					First Semiannual Groundwater Monitoring Report for 2013 <a href="https://www.envirostor.dtsc.ca.gov/public/hwmp_final_documents?global_id=CAD059277137&amp;doc_id=60005360&amp;version=5">https://www.envirostor.dtsc.ca.gov/public/hwmp_final_documents?global_id=CAD059277137&amp;doc_id=60005360&amp;version=5</a>	
<b>Document Type:</b> <b>Date Completed:</b>					MONITORING REPORT - GROUNDWATER 11/18/2013	

Map Key	Number of Records	Direction	Distance (mi/ft)	Elev/Diff (ft)	Site	DB
<b>Title:</b>		Waste Minimization Certification				
<b>Title Link:</b>		https://www.envirostor.dtsc.ca.gov/public/hwmp_final_documents?cmd=radocuments&global_id=CAD059277137&enforcement_id=60005340				
<b>Document Type:</b>		CERTIFICATION DOCUMENTS FROM FACILITY				
<b>Date Completed:</b>		2/21/2013				
<b>Title:</b>		2020 Annual Cap Inspection and LUC Certification				
<b>Title Link:</b>		https://www.envirostor.dtsc.ca.gov/public/hwmp_final_documents?cmd=radocuments&global_id=CAD059277137&enforcement_id=60010065				
<b>Document Type:</b>		DEED RESTRICTION / LUC ISSUED				
<b>Date Completed:</b>		1/28/2021				
<b>Title:</b>		2016 Annual Groundwater Monitoring Report				
<b>Title Link:</b>		https://www.envirostor.dtsc.ca.gov/public/hwmp_final_documents?global_id=CAD059277137&doc_id=60007965&version=5				
<b>Document Type:</b>		MONITORING REPORT - GROUNDWATER				
<b>Date Completed:</b>		12/26/2017				
<b>Title:</b>		Waste Minimization Certification				
<b>Title Link:</b>		https://www.envirostor.dtsc.ca.gov/public/hwmp_final_documents?global_id=CAD059277137&doc_id=60007642&version=5				
<b>Document Type:</b>		CERTIFICATION DOCUMENTS FROM FACILITY				
<b>Date Completed:</b>		2/21/2017				
<b>Title:</b>		Reassignment of DTSC Project Manager				
<b>Title Link:</b>		https://www.envirostor.dtsc.ca.gov/public/hwmp_final_documents?global_id=CAD059277137&doc_id=60007642&version=5				
<b>Document Type:</b>		CORRESPONDENCE				
<b>Date Completed:</b>		12/7/2015				

[10](#)

4 of 6

WSW

0.76 /  
4,022.09

1,433.20 /  
13

**CENTRAL WIRE INCORPORATED**  
2500 SOUTH A ST  
PERRIS CA 925709317

ENVIROSTOR

<b>Estor/EPA ID:</b>	80001433	<b>Assembly District:</b>	61
<b>Site Code:</b>	400254	<b>Senate District:</b>	31
<b>Nat Priority List:</b>	NO	<b>Permit Renewal Lead:</b>	
<b>APN:</b>	NONE SPECIFIED	<b>Public Partici Spclst:</b>	
<b>Census Tract:</b>	6065042901	<b>Project Manager:</b>	PETER BAILEY
<b>Site Type:</b>	CORRECTIVE ACTION	<b>County:</b>	RIVERSIDE
<b>Address Description:</b>	2500 SOUTH A ST	<b>Latitude:</b>	33.751463
<b>Office:</b>	OFFICE OF PERMITTING	<b>Longitude:</b>	-117.237745
<b>Special Program:</b>		<b>Acres:</b>	0 ACRES
<b>Funding:</b>		<b>Supervisor:</b>	RICHARD HUME
<b>Cleanup Status:</b>	ACTIVE AS OF 1/1/2008		
<b>Cleanup Oversight Agencies:</b>	DTSC - SITE CLEANUP PROGRAM		
<b>School District:</b>			
<b>Past Use that Caused Contam:</b>	NONE SPECIFIED		
<b>Potential Media Affected:</b>	NONE SPECIFIED		
<b>Potential Contamin of Concern:</b>			

NONE SPECIFIED

**Site History:**

Entered 8/26/04 - Techalloy operates a plant in Perris, Riverside County, California that produces high quality specialty steel wire for the Aerospace and related industries. The facility treats on site waste consisting of spent plating and etchant solutions through a process of precipitation, filtering, and evaporation. The resultant liquid is evaporated through an evaporation tower and the filter cake is shipped off site for disposal. Until recently, this process was governed by a RCRA permit. Through waste reduction and waste management changes, Techalloy was able to permit their on site treatment activities under a Permit By Rule through the County of Riverside and have allowed their RCRA permit to expire. Prior to 1985, Techalloy evaporated their waste waters in surface impoundments that were found to have leaked contaminants to the groundwater. The surface impoundments were subsequently closed and are now regulated by a RCRA Post Closure Permit. Techalloy is a USEPA GPRA site under USEPA lead for Corrective Action. Corrective Action activities are conducted via a Federal court order. There are three groundwater plumes at the site. The Metals plume and the Total Dissolved Solids and Nitrates plume are associated with the surface impoundments. The BETX plume is associated with an underground storage tank that was removed in the past. A few years ago, USEPA selected a pump and treat groundwater remedy which only addressed the Metals Plume. The remedy allowed the facility to process the low flow of groundwater in their on site treatment system. After two years with little effect on the apparently stable contaminant plume, USEPA allowed the facility to shut down the groundwater pump and treat systems to study the effects of the pumping on the groundwater. USEPA plans to re-evaluate the remedy after two years. As for the other two groundwater plumes, the Total Dissolved Solids and Nitrates plumes contribute to a basin wide problem that the Water Board is studying and the BTEX plume is small and stable.

<i>Map Key</i>	<i>Number of Records</i>	<i>Direction</i>	<i>Distance (mi/ft)</i>	<i>Elev/Diff (ft)</i>	<i>Site</i>	<i>DB</i>
----------------	--------------------------	------------------	-------------------------	-----------------------	-------------	-----------

On December 2, 2005, DTSC-Cypress approved a Class 2 Permit Modification (requested April 7, 2005 and revised July 26, 2005) to release Techalloy from RCRA financial assurance liability requirements for operation of its WWTS.

Updated on April 25, 2006: DTSC-Cypress approved a Class 3 Permit Modification which makes a completion of corrective action determination ("termination") for 81 of the 101 acres of property at the facility. DTSC and Techalloy entered into a Land Use Covenant to restrict future land use on the remaining 20 acre parcel to industrial/commercial use. The 81 acres is to be developed by Jennings Land Company for housing. A Land Use Restriction Inspection Report was submitted on May 23, 2006.

Update: As of June 2006, there has been a proposal to terminate the Federal Consent Decree and transfer corrective action obligations to DTSC's post-closure permit. Techalloy requested changes to the Water Quality Monitoring and Response Program in their Post-Closure Permit Plan Renewal Application (in November 2005). The project was transferred from Cypress to Sacramento in February 2006. Administrative completeness was determined May 8, 2006. A Hazardous Substances Fee Transmittal Form (BOE-825) was submitted. For Technical Review, the Groundwater Monitoring Plan is being reviewed.

Update 6/29/07 - A NOD was sent to the facility on September 13, 2006, which was amended on December 5, 2006. On February 16, 2007, the Permit Team took over the post closure permit renewal.

**Status:** ACTIVE - LAND USE RESTRICTIONS  
**A2 Program Type:** CORRECTIVE ACTION  
**CalEnviroScreen Score:** 91-95%  
**Summary Link:** [https://www.envirostor.dtsc.ca.gov/public/profile\\_report?global\\_id=80001433](https://www.envirostor.dtsc.ca.gov/public/profile_report?global_id=80001433)

**Land Use Restrictions**

**Site Management Requirements:** NONE SPECIFIED  
**Title:** Institutional Controls Estab-Informational Device (CA772ID)  
**Title Link:** [https://www.envirostor.dtsc.ca.gov/public/view\\_document?docurl=/public/deliverable\\_documents/8148711979/HWMP%5FDeedRestriction%5FTechalloy%2Epdf](https://www.envirostor.dtsc.ca.gov/public/view_document?docurl=/public/deliverable_documents/8148711979/HWMP%5FDeedRestriction%5FTechalloy%2Epdf)  
**Date Recorded:** 1/9/1990

**Completed Activities**

**Title:** Remedy Constructed  
**Title Link:** [https://www.envirostor.dtsc.ca.gov/public/final\\_documents2?global\\_id=80001433&enforcement\\_id=60298838](https://www.envirostor.dtsc.ca.gov/public/final_documents2?global_id=80001433&enforcement_id=60298838)  
**Area Name:**  
**Area Link:**  
**Sub Area:**  
**Sub Area Link:**  
**Document Type:** Remedy Construction Complete  
**Date Completed:** 2/29/2008  
**Comments:**

**Title:** RFI WORKPLAN APPROVED (CA150)  
**Title Link:**  
**Area Name:**  
**Area Link:**  
**Sub Area:**  
**Sub Area Link:**  
**Document Type:** RFI Workplan  
**Date Completed:** 4/12/1990  
**Comments:**

**Title:** Consent Decree  
**Title Link:**  
**Area Name:**  
**Area Link:**  
**Sub Area:**  
**Sub Area Link:**  
**Document Type:** Consent Decree  
**Date Completed:** 12/27/1988  
**Comments:**

**Title:** RFA COMPLETED-ASSESSMENT WAS A RFA (CA050RF)  
**Title Link:** [https://www.envirostor.dtsc.ca.gov/public/final\\_documents2?global\\_id=80001433&enforcement\\_id=6015716](https://www.envirostor.dtsc.ca.gov/public/final_documents2?global_id=80001433&enforcement_id=6015716)  
**Area Name:**

<b>Map Key</b>	<b>Number of Records</b>	<b>Direction</b>	<b>Distance (mi/ft)</b>	<b>Elev/Diff (ft)</b>	<b>Site</b>	<b>DB</b>
<b>Area Link:</b>						
<b>Sub Area:</b>						
<b>Sub Area Link:</b>						
<b>Document Type:</b>					RCRA Facility Assessment Report	
<b>Date Completed:</b>					9/10/1986	
<b>Comments:</b>						
<b>Title:</b>					PA OR CERCLA INSPECTION-NOT A PA PLUS (CA049PA)	
<b>Title Link:</b>						
<b>Area Name:</b>						
<b>Area Link:</b>						
<b>Sub Area:</b>						
<b>Sub Area Link:</b>						
<b>Document Type:</b>					Preliminary Assessment Report	
<b>Date Completed:</b>					5/1/1981	
<b>Comments:</b>						
<b>Title:</b>					RFI REPORT APPROVED (CA200)	
<b>Title Link:</b>						
<b>Area Name:</b>						
<b>Area Link:</b>						
<b>Sub Area:</b>						
<b>Sub Area Link:</b>						
<b>Document Type:</b>					RFI Report	
<b>Date Completed:</b>					10/12/1991	
<b>Comments:</b>					Verified by file chronology.	
<b>Title:</b>					Institutional Controls Estab-Informational Device (CA772ID)	
<b>Title Link:</b>					<a href="https://www.envirostor.dtsc.ca.gov/public/final_documents2?global_id=80001433&amp;enforcement_id=6015829">https://www.envirostor.dtsc.ca.gov/public/final_documents2?global_id=80001433&amp;enforcement_id=6015829</a>	
<b>Area Name:</b>						
<b>Area Link:</b>						
<b>Sub Area:</b>						
<b>Sub Area Link:</b>						
<b>Document Type:</b>					Land Use Restriction	
<b>Date Completed:</b>					1/9/1990	
<b>Comments:</b>						
<b>Title:</b>					PA OR CERCLA INSPECTION-CERCLA SITE INSPECTION (CA049SI)	
<b>Title Link:</b>						
<b>Area Name:</b>						
<b>Area Link:</b>						
<b>Sub Area:</b>						
<b>Sub Area Link:</b>						
<b>Document Type:</b>					Preliminary Assessment Report	
<b>Date Completed:</b>					5/1/1985	
<b>Comments:</b>						
<b>Title:</b>					FAST Review Checklist	
<b>Title Link:</b>					<a href="https://www.envirostor.dtsc.ca.gov/public/final_documents2?global_id=80001433&amp;doc_id=6029712">https://www.envirostor.dtsc.ca.gov/public/final_documents2?global_id=80001433&amp;doc_id=6029712</a>	
<b>Area Name:</b>						
<b>Area Link:</b>						
<b>Sub Area:</b>						
<b>Sub Area Link:</b>						
<b>Document Type:</b>					Other Report	
<b>Date Completed:</b>					2/4/2010	
<b>Comments:</b>						
<b>Title:</b>					CMS WORKPLAN APPROVED (CA300)	
<b>Title Link:</b>						
<b>Area Name:</b>						
<b>Area Link:</b>						
<b>Sub Area:</b>						
<b>Sub Area Link:</b>						
<b>Document Type:</b>					Corrective Measures Study Workplan	
<b>Date Completed:</b>					3/19/1992	
<b>Comments:</b>					Verified by file chronology.	
<b>Title:</b>					STABILIZATION MEASURES EVALUATION-FACILITY NOT AMENABLE TO STABILIZATION (CA225NR)	
<b>Title Link:</b>						



Map Key	Number of Records	Direction	Distance (mi/ft)	Elev/Diff (ft)	Site	DB
<p><b>Area Name:</b>  <b>Area Link:</b>  <b>Sub Area:</b>  <b>Sub Area Link:</b>  <b>Document Type:</b> Interim Measures Questionnaire  <b>Date Completed:</b> 11/26/1991  <b>Comments:</b></p>						
<p><b>Title:</b> Human Exposure Controlled  <b>Title Link:</b> <a href="https://www.envirostor.dtsc.ca.gov/public/final_documents2?global_id=80001433&amp;enforcement_id=60299124">https://www.envirostor.dtsc.ca.gov/public/final_documents2?global_id=80001433&amp;enforcement_id=60299124</a>  <b>Area Name:</b>  <b>Area Link:</b>  <b>Sub Area:</b>  <b>Sub Area Link:</b>  <b>Document Type:</b> Human Exposure Controlled  <b>Date Completed:</b> 5/25/2000  <b>Comments:</b></p>						
<p><b>Title:</b> Remedy Selected  <b>Title Link:</b>  <b>Area Name:</b>  <b>Area Link:</b>  <b>Sub Area:</b>  <b>Sub Area Link:</b>  <b>Document Type:</b> * Remedy Selected  <b>Date Completed:</b> 5/10/1995  <b>Comments:</b></p>						
<p><b>Title:</b> Groundwater Migration Controlled  <b>Title Link:</b> <a href="https://www.envirostor.dtsc.ca.gov/public/final_documents2?global_id=80001433&amp;enforcement_id=60299496">https://www.envirostor.dtsc.ca.gov/public/final_documents2?global_id=80001433&amp;enforcement_id=60299496</a>  <b>Area Name:</b>  <b>Area Link:</b>  <b>Sub Area:</b>  <b>Sub Area Link:</b>  <b>Document Type:</b> Groundwater Migration Controlled  <b>Date Completed:</b> 6/7/2000  <b>Comments:</b></p>						
<p><b>Title:</b> DATE FOR REMEDY SELECTION (CM IMPOSED) (CA400)  <b>Title Link:</b>  <b>Area Name:</b>  <b>Area Link:</b>  <b>Sub Area:</b>  <b>Sub Area Link:</b>  <b>Document Type:</b> Remedy Selection and Statement of Basis  <b>Date Completed:</b> 5/10/1995  <b>Comments:</b> Confirmed by Final Statement of Basis.</p>						
<p><b>Title:</b> CMI WORKPLAN APPROVED (CA500)  <b>Title Link:</b>  <b>Area Name:</b>  <b>Area Link:</b>  <b>Sub Area:</b>  <b>Sub Area Link:</b>  <b>Document Type:</b> Corrective Measure Implementation Workplan  <b>Date Completed:</b> 9/25/1996  <b>Comments:</b> Verified by file chronology.</p>						

[10](#)

5 of 6

WSW

0.76 /  
4,022.09

1,433.20 /  
13

**CENTRAL WIRE INC**  
**2500 SOUTH A ST**  
**PERRIS CA 925709317**

HWP

**Estor/EPA ID:** CAD059277137  
**Site Code:** 400254  
**Nat Priority List:**  
**Acres:**  
**Special Program:**  
**Funding:**

**Permit Renewal Lead:** RAMINDER BOLA  
**Project Manager:** RAMINDER BOLA  
**Supervisor:**  
**Public Partici Spclst:** TAMMY PICKENS  
**Census Tract:** 6065042901  
**County:** RIVERSIDE

Map Key	Number of Records	Direction	Distance (mi/ft)	Elev/Diff (ft)	Site	DB
<b>Assembly District:</b>	61				<b>Latitude:</b> 33.751463	
<b>Senate District:</b>	31				<b>Longitude:</b> -117.237745	
<b>School District:</b>						
<b>APN:</b>						
<b>Cleanup Status:</b>						
<b>Cleanup Oversight Agencies:</b>						
<b>Site Type:</b>					POST CLOSURE PERMIT - PERMITTED ACTIVITIES: SURFACE IMPOUNDMENT-DISPOSAL, SURFACE IMPOUNDMENT STORAGE, SURFACE IMPOUNDMENT TREATMENT - PERMIT AUTHORITY: RCRA	
<b>Office:</b>						
<b>Past Use that Caused Contam:</b>						
<b>Potential Media Affected:</b>						
<b>Potential Contamin of Concern:</b>						
<b>Site History:</b>						
<b>Status:</b>					NO ACTION	
<b>Program Type:</b>					INSPECTION	
<b>CalEnviroScreen Score:</b>					91-95%	
<b>Summary Link:</b>					<a href="https://www.envirostor.dtsc.ca.gov/public/eeper_profile_report?global_id=3000991">https://www.envirostor.dtsc.ca.gov/public/eeper_profile_report?global_id=3000991</a>	
<b>Status:</b>					POST CLOSURE PERMIT - LAND USE RESTRICTIONS	
<b>Program Type:</b>					HAZ WASTE - RCRA	
<b>CalEnviroScreen Score:</b>					91-95%	
<b>Summary Link:</b>					<a href="https://www.envirostor.dtsc.ca.gov/public/hwmp_profile_report?global_id=CAD059277137">https://www.envirostor.dtsc.ca.gov/public/hwmp_profile_report?global_id=CAD059277137</a>	
<b><u>Land Use Restrictions</u></b>						
<b>Site Management Requirements:</b>					NONE SPECIFIED	
<b>Title:</b>						
<b>Title Link:</b>					<a href="https://www.envirostor.dtsc.ca.gov/public/view_document?docurl=/public/deliverable_documents/5601590812/DeedRestriction%5FTechalloy%2Epdf">https://www.envirostor.dtsc.ca.gov/public/view_document?docurl=/public/deliverable_documents/5601590812/DeedRestriction%5FTechalloy%2Epdf</a>	
<b>Date Recorded:</b>					1/9/1990	
<b>Site Management Requirements:</b>					NONE SPECIFIED	
<b>Title:</b>						
<b>Title Link:</b>					<a href="https://www.envirostor.dtsc.ca.gov/public/view_document?docurl=/public/deliverable_documents/4727491080/LUCTechalloy%5FLUC%2Epdf">https://www.envirostor.dtsc.ca.gov/public/view_document?docurl=/public/deliverable_documents/4727491080/LUCTechalloy%5FLUC%2Epdf</a>	
<b>Date Recorded:</b>					4/11/2006	
<b>Site Management Requirements:</b>					NONE SPECIFIED	
<b>Title:</b>						
<b>Title Link:</b>					<a href="https://www.envirostor.dtsc.ca.gov/public/view_document?docurl=/public/deliverable_documents/9595807731/2021%2D01%2D29%20Annual%20Inspection%20Report%20and%20LUC%20Cert%20rsb%2Ddtsc%2Epdf">https://www.envirostor.dtsc.ca.gov/public/view_document?docurl=/public/deliverable_documents/9595807731/2021%2D01%2D29%20Annual%20Inspection%20Report%20and%20LUC%20Cert%20rsb%2Ddtsc%2Epdf</a>	
<b>Date Recorded:</b>					1/28/2021	
<b><u>Permit Units - Completed Activities</u></b>						
<b>Date:</b>					7/20/2017	
<b>Event Description:</b>					PC RENEWAL PC - NO CHANGES - ADMINISTRATIVE REVIEW APPROVED	
<b>Unit:</b>					MULTIPLE UNITS	
<b>Doc Link:</b>					<a href="https://www.envirostor.dtsc.ca.gov/public/https://www.hwmpenvirostor.dtsc.ca.gov/public/site_documents/3031202018/20170720%5FAdmin%5FComplete%5FLtr%5Frb%2Epdf">https://www.envirostor.dtsc.ca.gov/public/https://www.hwmpenvirostor.dtsc.ca.gov/public/site_documents/3031202018/20170720%5FAdmin%5FComplete%5FLtr%5Frb%2Epdf</a>	
<b>Unit Link:</b>					<a href="https://www.envirostor.dtsc.ca.gov/public/hwmp_showunits?cmd=showpaunits&amp;global_id=CAD059277137&amp;link_key=526">https://www.envirostor.dtsc.ca.gov/public/hwmp_showunits?cmd=showpaunits&amp;global_id=CAD059277137&amp;link_key=526</a>	
<b>Date:</b>					8/13/1992	
<b>Event Description:</b>					NEW OPERATING PERMIT - FINAL PERMIT	
<b>Unit:</b>					MULTIPLE UNITS	
<b>Doc Link:</b>						
<b>Unit Link:</b>					<a href="https://www.envirostor.dtsc.ca.gov/public/hwmp_showunits?">https://www.envirostor.dtsc.ca.gov/public/hwmp_showunits?</a>	

<i>Map Key</i>	<i>Number of Records</i>	<i>Direction</i>	<i>Distance (mi/ft)</i>	<i>Elev/Diff (ft)</i>	<i>Site</i>	<i>DB</i>
					cmd=showpaunits&global_id=CAD059277137&link_key=8930	
<b>Date:</b>					3/1/2018	
<b>Event Description:</b>					PC RENEWAL PC - WITH CHANGES - FINAL POST-CLOSURE PERMIT (EXPIRES)	
<b>Unit:</b>					MULTIPLE UNITS	
<b>Doc Link:</b>					https://www.envirostor.dtsc.ca.gov/public/hwmp_final_documents?global_id=CAD059277137&link_key=9150&document_category=FINAL+PERMIT&event_description=PC+Renewal+PC+%2D+With+Changes+%2D+FINAL+POST%2DCLOSURE+PERMIT+%28EXPIRES%29&mytype=pa	
<b>Unit Link:</b>					https://www.envirostor.dtsc.ca.gov/public/hwmp_showunits?cmd=showpaunits&global_id=CAD059277137&link_key=9150	
<b>Date:</b>					6/21/2019	
<b>Event Description:</b>					PC RENEWAL PC - NO CHANGES - PUBLIC COMMENT (END)	
<b>Unit:</b>					MULTIPLE UNITS	
<b>Doc Link:</b>						
<b>Unit Link:</b>					https://www.envirostor.dtsc.ca.gov/public/hwmp_showunits?cmd=showpaunits&global_id=CAD059277137&link_key=526	
<b>Date:</b>					6/23/2029	
<b>Event Description:</b>					PC RENEWAL PC - NO CHANGES - FINAL POST-CLOSURE PERMIT (EXPIRES)	
<b>Unit:</b>					MULTIPLE UNITS	
<b>Doc Link:</b>					https://www.envirostor.dtsc.ca.gov/public/hwmp_final_documents?global_id=CAD059277137&link_key=526&document_category=FINAL+PERMIT&event_description=PC+Renewal+PC+%2D+No+Changes+%2D+FINAL+POST%2DCLOSURE+PERMIT+%28EXPIRES%29&mytype=pa	
<b>Unit Link:</b>					https://www.envirostor.dtsc.ca.gov/public/hwmp_showunits?cmd=showpaunits&global_id=CAD059277137&link_key=526	
<b>Date:</b>					10/16/2014	
<b>Event Description:</b>					*MOD CLASS 1* - PRIOR APPROVAL REQUIRED - FINAL PERMIT MODIFICATION	
<b>Unit:</b>						
<b>Doc Link:</b>					https://www.envirostor.dtsc.ca.gov/public/hwmp_final_documents?global_id=CAD059277137&link_key=664&document_category=FINAL+PERMIT&event_description=%2AMod+Class+1%2A+%2D+Prior+Approval+Required+%2D+FINAL+PERMIT+MODIFICATION+&mytype=pa	
<b>Unit Link:</b>						
<b>Date:</b>					4/15/2019	
<b>Event Description:</b>					PC RENEWAL PC - NO CHANGES - FINAL PART A & PART B RECEIVED	
<b>Unit:</b>					MULTIPLE UNITS	
<b>Doc Link:</b>					https://www.envirostor.dtsc.ca.gov/public/hwmp_final_documents?global_id=CAD059277137&link_key=526&document_category=FINAL+PART+A+%26+PART+B+RECEIVED&event_description=PC+Renewal+PC+%2D+No+Changes+%2D+FINAL+PART+A+%26+PART+B+RECEIVED+&mytype=pa	
<b>Unit Link:</b>					https://www.envirostor.dtsc.ca.gov/public/hwmp_showunits?cmd=showpaunits&global_id=CAD059277137&link_key=526	
<b>Date:</b>					8/2/1983	
<b>Event Description:</b>					NEW OPERATING PERMIT - APPLICATION PART B RECEIVED	
<b>Unit:</b>					MULTIPLE UNITS	
<b>Doc Link:</b>						
<b>Unit Link:</b>					https://www.envirostor.dtsc.ca.gov/public/hwmp_showunits?cmd=showpaunits&global_id=CAD059277137&link_key=8910	
<b>Date:</b>					6/24/2019	
<b>Event Description:</b>					PC RENEWAL PC - NO CHANGES - FINAL POST-CLOSURE PERMIT	
<b>Unit:</b>					MULTIPLE UNITS	
<b>Doc Link:</b>					https://www.envirostor.dtsc.ca.gov/public/hwmp_final_documents?global_id=CAD059277137&link_key=526&document_category=FINAL+PERMIT&event_description=PC+Renewal+PC+%2D+No+Changes+%2D+FINAL+POST%2DCLOSURE+PERMIT+&mytype=pa	
<b>Unit Link:</b>					https://www.envirostor.dtsc.ca.gov/public/hwmp_showunits?cmd=showpaunits&global_id=CAD059277137&link_key=526	
<b>Date:</b>					6/24/2019	
<b>Event Description:</b>					PC RENEWAL PC - NO CHANGES - FINAL POST-CLOSURE PERMIT (EFFECTIVE)	
<b>Unit:</b>					MULTIPLE UNITS	
<b>Doc Link:</b>					https://www.envirostor.dtsc.ca.gov/public/hwmp_final_documents?global_id=CAD059277137&link_key=526&document_category=FINAL+PERMIT&event_description=PC+Renewal+PC+%2D+No+Changes+%2D+FINAL+POST%2DCLOSURE+PERMIT+%28EFFECTIVE%29&mytype=pa	
<b>Unit Link:</b>					https://www.envirostor.dtsc.ca.gov/public/hwmp_showunits?cmd=showpaunits&global_id=CAD059277137&link_key=526	

<b>Map Key</b>	<b>Number of Records</b>	<b>Direction</b>	<b>Distance (mi/ft)</b>	<b>Elev/Diff (ft)</b>	<b>Site</b>	<b>DB</b>
<b>Date:</b>			9/13/2006			
<b>Event Description:</b>			PC RENEWAL PC - WITH CHANGES - 1ST NOTICE OF DEFICIENCY ISSUED			
<b>Unit:</b>			MULTIPLE UNITS			
<b>Doc Link:</b>			<a href="https://www.envirostor.dtsc.ca.gov/public/hwmp_showunits?cmd=showpaunits&amp;global_id=CAD059277137&amp;link_key=9150">https://www.envirostor.dtsc.ca.gov/public/hwmp_showunits?cmd=showpaunits&amp;global_id=CAD059277137&amp;link_key=9150</a>			
<b>Unit Link:</b>						
<b>Date:</b>			10/16/2014			
<b>Event Description:</b>			*MOD CLASS 1* - PRIOR APPROVAL REQUIRED - CEQA DETERMINATION			
<b>Unit:</b>						
<b>Doc Link:</b>			<a href="https://www.envirostor.dtsc.ca.gov/public/https://www.hwmpenvirostor.dtsc.ca.gov/public/site_documents/4990064322/2014%2D10%2D16%20Final%20NOEWStateClearingHouseStamp%5FTechalloy%28400254%29%2Epdf">https://www.envirostor.dtsc.ca.gov/public/https://www.hwmpenvirostor.dtsc.ca.gov/public/site_documents/4990064322/2014%2D10%2D16%20Final%20NOEWStateClearingHouseStamp%5FTechalloy%28400254%29%2Epdf</a>			
<b>Unit Link:</b>						
<b>Date:</b>			9/30/2014			
<b>Event Description:</b>			*MOD CLASS 1* - PRIOR APPROVAL REQUIRED - PUBLIC NOTICE BY PERMITTEE			
<b>Unit:</b>						
<b>Doc Link:</b>			<a href="https://www.envirostor.dtsc.ca.gov/public/https://www.hwmpenvirostor.dtsc.ca.gov/public/site_documents/3528745353/2014%2D9%20FINAL%20PublicNotice%20Class1StarMod%28Techalloy%29%5FTechalloy%28400254%29%2Epdf">https://www.envirostor.dtsc.ca.gov/public/https://www.hwmpenvirostor.dtsc.ca.gov/public/site_documents/3528745353/2014%2D9%20FINAL%20PublicNotice%20Class1StarMod%28Techalloy%29%5FTechalloy%28400254%29%2Epdf</a>			
<b>Unit Link:</b>						
<b>Date:</b>			8/13/1992			
<b>Event Description:</b>			NEW OPERATING PERMIT - FINAL PERMIT (EFFECTIVE)			
<b>Unit:</b>			MULTIPLE UNITS			
<b>Doc Link:</b>			<a href="https://www.envirostor.dtsc.ca.gov/public/hwmp_showunits?cmd=showpaunits&amp;global_id=CAD059277137&amp;link_key=8930">https://www.envirostor.dtsc.ca.gov/public/hwmp_showunits?cmd=showpaunits&amp;global_id=CAD059277137&amp;link_key=8930</a>			
<b>Unit Link:</b>						
<b>Date:</b>			10/27/1991			
<b>Event Description:</b>			NEW OPERATING PERMIT - PUBLIC COMMENT (BEGIN)			
<b>Unit:</b>			MULTIPLE UNITS			
<b>Doc Link:</b>			<a href="https://www.envirostor.dtsc.ca.gov/public/hwmp_showunits?cmd=showpaunits&amp;global_id=CAD059277137&amp;link_key=8930">https://www.envirostor.dtsc.ca.gov/public/hwmp_showunits?cmd=showpaunits&amp;global_id=CAD059277137&amp;link_key=8930</a>			
<b>Unit Link:</b>						
<b>Date:</b>			6/21/1991			
<b>Event Description:</b>			NEW OPERATING PERMIT - RESPONSE TO 1ST NOD RECEIVED			
<b>Unit:</b>			MULTIPLE UNITS			
<b>Doc Link:</b>			<a href="https://www.envirostor.dtsc.ca.gov/public/hwmp_showunits?cmd=showpaunits&amp;global_id=CAD059277137&amp;link_key=8930">https://www.envirostor.dtsc.ca.gov/public/hwmp_showunits?cmd=showpaunits&amp;global_id=CAD059277137&amp;link_key=8930</a>			
<b>Unit Link:</b>						
<b>Date:</b>			6/24/2019			
<b>Event Description:</b>			PC RENEWAL PC - NO CHANGES - CEQA DETERMINATION			
<b>Unit:</b>			MULTIPLE UNITS			
<b>Doc Link:</b>			<a href="https://www.envirostor.dtsc.ca.gov/public/https://www.hwmpenvirostor.dtsc.ca.gov/public/site_documents/8935254752/signed%20NOE%20Central%20Wire%5FRedacted%2Epdf">https://www.envirostor.dtsc.ca.gov/public/https://www.hwmpenvirostor.dtsc.ca.gov/public/site_documents/8935254752/signed%20NOE%20Central%20Wire%5FRedacted%2Epdf</a>			
<b>Unit Link:</b>			<a href="https://www.envirostor.dtsc.ca.gov/public/hwmp_showunits?cmd=showpaunits&amp;global_id=CAD059277137&amp;link_key=526">https://www.envirostor.dtsc.ca.gov/public/hwmp_showunits?cmd=showpaunits&amp;global_id=CAD059277137&amp;link_key=526</a>			
<b>Date:</b>			2/24/2008			
<b>Event Description:</b>			PC RENEWAL PC - WITH CHANGES - PUBLIC COMMENT (END)			
<b>Unit:</b>			MULTIPLE UNITS			
<b>Doc Link:</b>			<a href="https://www.envirostor.dtsc.ca.gov/public/hwmp_showunits?cmd=showpaunits&amp;global_id=CAD059277137&amp;link_key=9150">https://www.envirostor.dtsc.ca.gov/public/hwmp_showunits?cmd=showpaunits&amp;global_id=CAD059277137&amp;link_key=9150</a>			
<b>Unit Link:</b>						
<b>Date:</b>			4/19/2019			
<b>Event Description:</b>			PC RENEWAL PC - NO CHANGES - TECHNICAL COMPLETE LETTER			
<b>Unit:</b>			MULTIPLE UNITS			
<b>Doc Link:</b>			<a href="https://www.envirostor.dtsc.ca.gov/public/https://www.hwmpenvirostor.dtsc.ca.gov/public/site_documents/5281064689/CENTRAL%20WIRE%20INC%2DDTsc%20ltr%20to%20Mr%20Pelligrini%2D4%2D19%2D19%2DRE%2DTech%20Complete%20Determin%20for%20HAZ%20WASTE%20FAC%20POST%20CLOS%20PERM%20RENEWAL%20APP%20for%20Central%20Wire%2DPerris%20CA%2Epdf">https://www.envirostor.dtsc.ca.gov/public/https://www.hwmpenvirostor.dtsc.ca.gov/public/site_documents/5281064689/CENTRAL%20WIRE%20INC%2DDTsc%20ltr%20to%20Mr%20Pelligrini%2D4%2D19%2D19%2DRE%2DTech%20Complete%20Determin%20for%20HAZ%20WASTE%20FAC%20POST%20CLOS%20PERM%20RENEWAL%20APP%20for%20Central%20Wire%2DPerris%20CA%2Epdf</a>			
<b>Unit Link:</b>			<a href="https://www.envirostor.dtsc.ca.gov/public/hwmp_showunits?cmd=showpaunits&amp;global_id=CAD059277137&amp;link_key=526">https://www.envirostor.dtsc.ca.gov/public/hwmp_showunits?cmd=showpaunits&amp;global_id=CAD059277137&amp;link_key=526</a>			
<b>Date:</b>			5/8/2019			

<b>Map Key</b>	<b>Number of Records</b>	<b>Direction</b>	<b>Distance (mi/ft)</b>	<b>Elev/Diff (ft)</b>	<b>Site</b>	<b>DB</b>
<b>Event Description:</b>		PC RENEWAL PC - NO CHANGES - PUBLIC COMMENT (BEGIN)				
<b>Unit:</b>		MULTIPLE UNITS				
<b>Doc Link:</b>		<a href="https://www.envirostor.dtsc.ca.gov/public/hwmp_final_documents?global_id=CAD059277137&amp;link_key=526&amp;document_category=PUBLIC+COMMENT&amp;event_description=PC+Renewal+PC+%2D+No+Changes+%2D+PUBLIC+COMMENT+%28BEGIN%29&amp;mytype=pa">https://www.envirostor.dtsc.ca.gov/public/hwmp_final_documents?global_id=CAD059277137&amp;link_key=526&amp;document_category=PUBLIC+COMMENT&amp;event_description=PC+Renewal+PC+%2D+No+Changes+%2D+PUBLIC+COMMENT+%28BEGIN%29&amp;mytype=pa</a>				
<b>Unit Link:</b>		<a href="https://www.envirostor.dtsc.ca.gov/public/hwmp_showunits?cmd=showpaunits&amp;global_id=CAD059277137&amp;link_key=526">https://www.envirostor.dtsc.ca.gov/public/hwmp_showunits?cmd=showpaunits&amp;global_id=CAD059277137&amp;link_key=526</a>				
<b>Date:</b>		1/30/1990				
<b>Event Description:</b>		NEW OPERATING PERMIT - APPLICATION PART A RECEIVED				
<b>Unit:</b>		MULTIPLE UNITS				
<b>Doc Link:</b>						
<b>Unit Link:</b>		<a href="https://www.envirostor.dtsc.ca.gov/public/hwmp_showunits?cmd=showpaunits&amp;global_id=CAD059277137&amp;link_key=8930">https://www.envirostor.dtsc.ca.gov/public/hwmp_showunits?cmd=showpaunits&amp;global_id=CAD059277137&amp;link_key=8930</a>				
<b>Date:</b>		6/20/2018				
<b>Event Description:</b>		PC RENEWAL PC - NO CHANGES - 2ND NOTICE OF DEFICIENCY ISSUED				
<b>Unit:</b>		MULTIPLE UNITS				
<b>Doc Link:</b>		<a href="https://www.envirostor.dtsc.ca.gov/public/https://www.hwmpenvirostor.dtsc.ca.gov/public/site_documents/7288678824/CENTRAL%2DWIRE%2DInc%2DDTSC%5Fitr%2Dto%2DMr%2DPellegrini%2Ddated%2DJUN%2D20%2D18%2DRE%2D2nd%2DNotice%2Dof%2DDeficiency%2Dfor%2DPerm%2DRenewal%2DAPP%2Dfor%2DCentral%2DWire%2DPerris%2CCA%2E%2Epdf">https://www.envirostor.dtsc.ca.gov/public/https://www.hwmpenvirostor.dtsc.ca.gov/public/site_documents/7288678824/CENTRAL%2DWIRE%2DInc%2DDTSC%5Fitr%2Dto%2DMr%2DPellegrini%2Ddated%2DJUN%2D20%2D18%2DRE%2D2nd%2DNotice%2Dof%2DDeficiency%2Dfor%2DPerm%2DRenewal%2DAPP%2Dfor%2DCentral%2DWire%2DPerris%2CCA%2E%2Epdf</a>				
<b>Unit Link:</b>		<a href="https://www.envirostor.dtsc.ca.gov/public/hwmp_showunits?cmd=showpaunits&amp;global_id=CAD059277137&amp;link_key=526">https://www.envirostor.dtsc.ca.gov/public/hwmp_showunits?cmd=showpaunits&amp;global_id=CAD059277137&amp;link_key=526</a>				
<b>Date:</b>		6/27/2017				
<b>Event Description:</b>		PC RENEWAL PC - NO CHANGES - APPLICATION PART A RECEIVED				
<b>Unit:</b>		MULTIPLE UNITS				
<b>Doc Link:</b>		<a href="https://www.envirostor.dtsc.ca.gov/public/https://www.hwmpenvirostor.dtsc.ca.gov/public/site_documents/1664914786/Part%20A%20Complete%5FJun2017%2Epdf">https://www.envirostor.dtsc.ca.gov/public/https://www.hwmpenvirostor.dtsc.ca.gov/public/site_documents/1664914786/Part%20A%20Complete%5FJun2017%2Epdf</a>				
<b>Unit Link:</b>		<a href="https://www.envirostor.dtsc.ca.gov/public/hwmp_showunits?cmd=showpaunits&amp;global_id=CAD059277137&amp;link_key=526">https://www.envirostor.dtsc.ca.gov/public/hwmp_showunits?cmd=showpaunits&amp;global_id=CAD059277137&amp;link_key=526</a>				
<b>Date:</b>		4/17/2019				
<b>Event Description:</b>		PC RENEWAL PC - NO CHANGES - DRAFT POST-CLOSURE PERMIT				
<b>Unit:</b>		MULTIPLE UNITS				
<b>Doc Link:</b>		<a href="https://www.envirostor.dtsc.ca.gov/public/https://www.hwmpenvirostor.dtsc.ca.gov/public/site_documents/1915501236/20190417%5FCWI%5FHaz%5FWaste%5FPC%5FPermit%5Frsb%2Epdf">https://www.envirostor.dtsc.ca.gov/public/https://www.hwmpenvirostor.dtsc.ca.gov/public/site_documents/1915501236/20190417%5FCWI%5FHaz%5FWaste%5FPC%5FPermit%5Frsb%2Epdf</a>				
<b>Unit Link:</b>		<a href="https://www.envirostor.dtsc.ca.gov/public/hwmp_showunits?cmd=showpaunits&amp;global_id=CAD059277137&amp;link_key=526">https://www.envirostor.dtsc.ca.gov/public/hwmp_showunits?cmd=showpaunits&amp;global_id=CAD059277137&amp;link_key=526</a>				
<b>Date:</b>		1/10/2008				
<b>Event Description:</b>		PC RENEWAL PC - WITH CHANGES - PUBLIC COMMENT (BEGIN)				
<b>Unit:</b>		MULTIPLE UNITS				
<b>Doc Link:</b>		<a href="https://www.envirostor.dtsc.ca.gov/public/hwmp_final_documents?global_id=CAD059277137&amp;link_key=9150&amp;document_category=PUBLIC+COMMENT&amp;event_description=PC+Renewal+PC+%2D+With+Changes+%2D+PUBLIC+COMMENT+%28BEGIN%29&amp;mytype=pa">https://www.envirostor.dtsc.ca.gov/public/hwmp_final_documents?global_id=CAD059277137&amp;link_key=9150&amp;document_category=PUBLIC+COMMENT&amp;event_description=PC+Renewal+PC+%2D+With+Changes+%2D+PUBLIC+COMMENT+%28BEGIN%29&amp;mytype=pa</a>				
<b>Unit Link:</b>		<a href="https://www.envirostor.dtsc.ca.gov/public/hwmp_showunits?cmd=showpaunits&amp;global_id=CAD059277137&amp;link_key=9150">https://www.envirostor.dtsc.ca.gov/public/hwmp_showunits?cmd=showpaunits&amp;global_id=CAD059277137&amp;link_key=9150</a>				
<b>Date:</b>		3/16/2015				
<b>Event Description:</b>		*PC MOD CLASS 1 - NO PRIOR APPROVAL REQUIRED - FINAL POST-CLOSURE PERMIT MODIFICATION				
<b>Unit:</b>						
<b>Doc Link:</b>		<a href="https://www.envirostor.dtsc.ca.gov/public/hwmp_final_documents?global_id=CAD059277137&amp;link_key=771&amp;document_category=FINAL+PERMIT&amp;event_description=%2APC+Mod+Class+1+%2D+No+Prior+Approval+Required+%2D+FINAL+POST%2DCLOSURE+PERMIT+MODIFICATION+%28EFFECTIVE%29&amp;mytype=pa">https://www.envirostor.dtsc.ca.gov/public/hwmp_final_documents?global_id=CAD059277137&amp;link_key=771&amp;document_category=FINAL+PERMIT&amp;event_description=%2APC+Mod+Class+1+%2D+No+Prior+Approval+Required+%2D+FINAL+POST%2DCLOSURE+PERMIT+MODIFICATION+%28EFFECTIVE%29&amp;mytype=pa</a>				
<b>Unit Link:</b>						
<b>Date:</b>		3/16/2015				
<b>Event Description:</b>		*PC MOD CLASS 1 - NO PRIOR APPROVAL REQUIRED - FINAL POST-CLOSURE PERMIT MODIFICATION (EFFECTIVE)				
<b>Unit:</b>						
<b>Doc Link:</b>		<a href="https://www.envirostor.dtsc.ca.gov/public/hwmp_final_documents?global_id=CAD059277137&amp;link_key=771&amp;document_category=FINAL+PERMIT&amp;event_description=%2APC+Mod+Class+1+%2D+No+Prior+Approval+Required+%2D+FINAL+POST%2DCLOSURE+PERMIT+MODIFICATION+%28EFFECTIVE%29&amp;mytype=pa">https://www.envirostor.dtsc.ca.gov/public/hwmp_final_documents?global_id=CAD059277137&amp;link_key=771&amp;document_category=FINAL+PERMIT&amp;event_description=%2APC+Mod+Class+1+%2D+No+Prior+Approval+Required+%2D+FINAL+POST%2DCLOSURE+PERMIT+MODIFICATION+%28EFFECTIVE%29&amp;mytype=pa</a>				
<b>Unit Link:</b>						
<b>Date:</b>		1/9/2008				

<i>Map Key</i>	<i>Number of Records</i>	<i>Direction</i>	<i>Distance (mi/ft)</i>	<i>Elev/Diff (ft)</i>	<i>Site</i>	<i>DB</i>
<b>Event Description:</b>					PC RENEWAL PC - WITH CHANGES - FINAL PART A & PART B RECEIVED	
<b>Unit:</b>					MULTIPLE UNITS	
<b>Doc Link:</b>					<a href="https://www.envirostor.dtsc.ca.gov/public/https://www.hwmpenvirostor.dtsc.ca.gov/public/site_documents/6570722281/Techalloy%5FPC%5FTechnical%5FCompleteness%5FLetter%2Epdf">https://www.envirostor.dtsc.ca.gov/public/https://www.hwmpenvirostor.dtsc.ca.gov/public/site_documents/6570722281/Techalloy%5FPC%5FTechnical%5FCompleteness%5FLetter%2Epdf</a>	
<b>Unit Link:</b>					<a href="https://www.envirostor.dtsc.ca.gov/public/hwmp_showunits?cmd=showpaunits&amp;global_id=CAD059277137&amp;link_key=9150">https://www.envirostor.dtsc.ca.gov/public/hwmp_showunits?cmd=showpaunits&amp;global_id=CAD059277137&amp;link_key=9150</a>	
<b>Date:</b>					2/29/2008	
<b>Event Description:</b>					PC RENEWAL PC - WITH CHANGES - FINAL POST-CLOSURE PERMIT (EFFECTIVE)	
<b>Unit:</b>					MULTIPLE UNITS	
<b>Doc Link:</b>					<a href="https://www.envirostor.dtsc.ca.gov/public/hwmp_final_documents?global_id=CAD059277137&amp;link_key=9150&amp;document_category=FINAL+PERMIT&amp;event_description=PC+Renewal+PC+%2D+With+Changes+%2D+FINAL+POST%2DCLOSURE+PERMIT+%28EFFECTIVE%29&amp;mytype=pa">https://www.envirostor.dtsc.ca.gov/public/hwmp_final_documents?global_id=CAD059277137&amp;link_key=9150&amp;document_category=FINAL+PERMIT&amp;event_description=PC+Renewal+PC+%2D+With+Changes+%2D+FINAL+POST%2DCLOSURE+PERMIT+%28EFFECTIVE%29&amp;mytype=pa</a>	
<b>Unit Link:</b>					<a href="https://www.envirostor.dtsc.ca.gov/public/hwmp_showunits?cmd=showpaunits&amp;global_id=CAD059277137&amp;link_key=9150">https://www.envirostor.dtsc.ca.gov/public/hwmp_showunits?cmd=showpaunits&amp;global_id=CAD059277137&amp;link_key=9150</a>	
<b>Date:</b>					10/31/2001	
<b>Event Description:</b>					RENEWAL - NO CHANGES - FINAL PERMIT RENEWAL - WITHDRAWAL REQUEST ACKNOWLEDGED	
<b>Unit:</b>					MULTIPLE UNITS	
<b>Doc Link:</b>						
<b>Unit Link:</b>					<a href="https://www.envirostor.dtsc.ca.gov/public/hwmp_showunits?cmd=showpaunits&amp;global_id=CAD059277137&amp;link_key=143">https://www.envirostor.dtsc.ca.gov/public/hwmp_showunits?cmd=showpaunits&amp;global_id=CAD059277137&amp;link_key=143</a>	
<b>Date:</b>					11/19/1980	
<b>Event Description:</b>					NEW OPERATING PERMIT - APPLICATION PART A RECEIVED	
<b>Unit:</b>					MULTIPLE UNITS	
<b>Doc Link:</b>						
<b>Unit Link:</b>					<a href="https://www.envirostor.dtsc.ca.gov/public/hwmp_showunits?cmd=showpaunits&amp;global_id=CAD059277137&amp;link_key=8910">https://www.envirostor.dtsc.ca.gov/public/hwmp_showunits?cmd=showpaunits&amp;global_id=CAD059277137&amp;link_key=8910</a>	
<b>Date:</b>					8/7/2007	
<b>Event Description:</b>					PC RENEWAL PC - WITH CHANGES - 2ND NOTICE OF DEFICIENCY ISSUED	
<b>Unit:</b>					MULTIPLE UNITS	
<b>Doc Link:</b>					<a href="https://www.envirostor.dtsc.ca.gov/public/https://www.hwmpenvirostor.dtsc.ca.gov/public/site_documents/2766843497/Techalloy%5FNOD2%2Epdf">https://www.envirostor.dtsc.ca.gov/public/https://www.hwmpenvirostor.dtsc.ca.gov/public/site_documents/2766843497/Techalloy%5FNOD2%2Epdf</a>	
<b>Unit Link:</b>					<a href="https://www.envirostor.dtsc.ca.gov/public/hwmp_showunits?cmd=showpaunits&amp;global_id=CAD059277137&amp;link_key=9150">https://www.envirostor.dtsc.ca.gov/public/hwmp_showunits?cmd=showpaunits&amp;global_id=CAD059277137&amp;link_key=9150</a>	
<b>Date:</b>					3/6/1987	
<b>Event Description:</b>					NEW OPERATING PERMIT - APPLICATION PART B RECEIVED	
<b>Unit:</b>					MULTIPLE UNITS	
<b>Doc Link:</b>						
<b>Unit Link:</b>					<a href="https://www.envirostor.dtsc.ca.gov/public/hwmp_showunits?cmd=showpaunits&amp;global_id=CAD059277137&amp;link_key=8930">https://www.envirostor.dtsc.ca.gov/public/hwmp_showunits?cmd=showpaunits&amp;global_id=CAD059277137&amp;link_key=8930</a>	
<b>Date:</b>					11/1/2014	
<b>Event Description:</b>					*MOD CLASS 1* - PRIOR APPROVAL REQUIRED - FINAL PERMIT MODIFICATION (EFFECTIVE)	
<b>Unit:</b>						
<b>Doc Link:</b>						
<b>Unit Link:</b>						
<b>Date:</b>					10/2/2018	
<b>Event Description:</b>					PC RENEWAL PC - NO CHANGES - RESPONSE TO 2ND NOD RECEIVED	
<b>Unit:</b>					MULTIPLE UNITS	
<b>Doc Link:</b>					<a href="https://www.envirostor.dtsc.ca.gov/public/hwmp_final_documents?global_id=CAD059277137&amp;link_key=526&amp;document_category=RESPONSE+TO+2ND+NOD+RECEIVED&amp;event_description=PC+Renewal+PC+%2D+No+Changes+%2D+RESPONSE+TO+2ND+NOD+RECEIVED+&amp;mytype=pa">https://www.envirostor.dtsc.ca.gov/public/hwmp_final_documents?global_id=CAD059277137&amp;link_key=526&amp;document_category=RESPONSE+TO+2ND+NOD+RECEIVED&amp;event_description=PC+Renewal+PC+%2D+No+Changes+%2D+RESPONSE+TO+2ND+NOD+RECEIVED+&amp;mytype=pa</a>	
<b>Unit Link:</b>					<a href="https://www.envirostor.dtsc.ca.gov/public/hwmp_showunits?cmd=showpaunits&amp;global_id=CAD059277137&amp;link_key=526">https://www.envirostor.dtsc.ca.gov/public/hwmp_showunits?cmd=showpaunits&amp;global_id=CAD059277137&amp;link_key=526</a>	
<b>Date:</b>					10/31/2001	
<b>Event Description:</b>					RENEWAL - NO CHANGES - APPLICATION PART B RECEIVED	
<b>Unit:</b>					MULTIPLE UNITS	
<b>Doc Link:</b>						
<b>Unit Link:</b>					<a href="https://www.envirostor.dtsc.ca.gov/public/hwmp_showunits?cmd=showpaunits&amp;global_id=CAD059277137&amp;link_key=143">https://www.envirostor.dtsc.ca.gov/public/hwmp_showunits?cmd=showpaunits&amp;global_id=CAD059277137&amp;link_key=143</a>	
<b>Date:</b>					1/10/2008	
<b>Event Description:</b>					PC RENEWAL PC - WITH CHANGES - DRAFT POST-CLOSURE PERMIT	
<b>Unit:</b>					MULTIPLE UNITS	



<b>Map Key</b>	<b>Number of Records</b>	<b>Direction</b>	<b>Distance (mi/ft)</b>	<b>Elev/Diff (ft)</b>	<b>Site</b>	<b>DB</b>
<b>Doc Link:</b>					<a href="https://www.envirostor.dtsc.ca.gov/public/hwmp_final_documents?global_id=CAD059277137&amp;link_key=9150&amp;document_category=DRAFT+PERMIT&amp;event_description=PC+Renewal+PC+%2D+With+Changes+%2D+DRAFT+POST%2DCLOSURE+PERMIT+&amp;mytype=pa">https://www.envirostor.dtsc.ca.gov/public/hwmp_final_documents?global_id=CAD059277137&amp;link_key=9150&amp;document_category=DRAFT+PERMIT&amp;event_description=PC+Renewal+PC+%2D+With+Changes+%2D+DRAFT+POST%2DCLOSURE+PERMIT+&amp;mytype=pa</a>	
<b>Unit Link:</b>					<a href="https://www.envirostor.dtsc.ca.gov/public/hwmp_showunits?cmd=showpaunits&amp;global_id=CAD059277137&amp;link_key=9150">https://www.envirostor.dtsc.ca.gov/public/hwmp_showunits?cmd=showpaunits&amp;global_id=CAD059277137&amp;link_key=9150</a>	
<b>Date:</b>					3/1/2018	
<b>Event Description:</b>					*MOD CLASS 1* - PRIOR APPROVAL REQUIRED - FINAL PERMIT MODIFICATION (EXPIRES)	
<b>Unit:</b>						
<b>Doc Link:</b>						
<b>Unit Link:</b>						
<b>Date:</b>					6/24/2019	
<b>Event Description:</b>					PC RENEWAL PC - NO CHANGES - FINAL CEQA	
<b>Unit:</b>					MULTIPLE UNITS	
<b>Doc Link:</b>					<a href="https://www.envirostor.dtsc.ca.gov/public/https://www.hwmpenvirostor.dtsc.ca.gov/public/site_documents/5174222648/signed%20NOE%20Central%20Wire%5FRedacted%2Epdf">https://www.envirostor.dtsc.ca.gov/public/https://www.hwmpenvirostor.dtsc.ca.gov/public/site_documents/5174222648/signed%20NOE%20Central%20Wire%5FRedacted%2Epdf</a>	
<b>Unit Link:</b>					<a href="https://www.envirostor.dtsc.ca.gov/public/hwmp_showunits?cmd=showpaunits&amp;global_id=CAD059277137&amp;link_key=526">https://www.envirostor.dtsc.ca.gov/public/hwmp_showunits?cmd=showpaunits&amp;global_id=CAD059277137&amp;link_key=526</a>	
<b>Date:</b>					2/29/2008	
<b>Event Description:</b>					PC RENEWAL PC - WITH CHANGES - FINAL POST-CLOSURE PERMIT	
<b>Unit:</b>					MULTIPLE UNITS	
<b>Doc Link:</b>					<a href="https://www.envirostor.dtsc.ca.gov/public/hwmp_final_documents?global_id=CAD059277137&amp;link_key=9150&amp;document_category=FINAL+PERMIT&amp;event_description=PC+Renewal+PC+%2D+With+Changes+%2D+FINAL+POST%2DCLOSURE+PERMIT+&amp;mytype=pa">https://www.envirostor.dtsc.ca.gov/public/hwmp_final_documents?global_id=CAD059277137&amp;link_key=9150&amp;document_category=FINAL+PERMIT&amp;event_description=PC+Renewal+PC+%2D+With+Changes+%2D+FINAL+POST%2DCLOSURE+PERMIT+&amp;mytype=pa</a>	
<b>Unit Link:</b>					<a href="https://www.envirostor.dtsc.ca.gov/public/hwmp_showunits?cmd=showpaunits&amp;global_id=CAD059277137&amp;link_key=9150">https://www.envirostor.dtsc.ca.gov/public/hwmp_showunits?cmd=showpaunits&amp;global_id=CAD059277137&amp;link_key=9150</a>	
<b>Date:</b>					4/25/2006	
<b>Event Description:</b>					*PC MOD CLASS 3 - 2 OR MORE UNITS - FINAL POST-CLOSURE PERMIT MODIFICATION	
<b>Unit:</b>					MULTIPLE UNITS	
<b>Doc Link:</b>						
<b>Unit Link:</b>					<a href="https://www.envirostor.dtsc.ca.gov/public/hwmp_showunits?cmd=showpaunits&amp;global_id=CAD059277137&amp;link_key=9130">https://www.envirostor.dtsc.ca.gov/public/hwmp_showunits?cmd=showpaunits&amp;global_id=CAD059277137&amp;link_key=9130</a>	
<b>Date:</b>					12/2/2005	
<b>Event Description:</b>					*PC MOD CLASS 2 - 2 OR MORE UNITS - FINAL POST-CLOSURE PERMIT MODIFICATION	
<b>Unit:</b>					MULTIPLE UNITS	
<b>Doc Link:</b>						
<b>Unit Link:</b>					<a href="https://www.envirostor.dtsc.ca.gov/public/hwmp_showunits?cmd=showpaunits&amp;global_id=CAD059277137&amp;link_key=9111">https://www.envirostor.dtsc.ca.gov/public/hwmp_showunits?cmd=showpaunits&amp;global_id=CAD059277137&amp;link_key=9111</a>	
<b>Date:</b>					12/18/2017	
<b>Event Description:</b>					PC RENEWAL PC - NO CHANGES - 1ST NOTICE OF DEFICIENCY ISSUED	
<b>Unit:</b>					MULTIPLE UNITS	
<b>Doc Link:</b>					<a href="https://www.envirostor.dtsc.ca.gov/public/https://www.hwmpenvirostor.dtsc.ca.gov/public/site_documents/9870328605/20171215%5FFirst%5FNOD%5FLetter%2Epdf">https://www.envirostor.dtsc.ca.gov/public/https://www.hwmpenvirostor.dtsc.ca.gov/public/site_documents/9870328605/20171215%5FFirst%5FNOD%5FLetter%2Epdf</a>	
<b>Unit Link:</b>					<a href="https://www.envirostor.dtsc.ca.gov/public/hwmp_showunits?cmd=showpaunits&amp;global_id=CAD059277137&amp;link_key=526">https://www.envirostor.dtsc.ca.gov/public/hwmp_showunits?cmd=showpaunits&amp;global_id=CAD059277137&amp;link_key=526</a>	
<b>Date:</b>					4/27/2018	
<b>Event Description:</b>					PC RENEWAL PC - NO CHANGES - RESPONSE TO 1ST NOD RECEIVED	
<b>Unit:</b>					MULTIPLE UNITS	
<b>Doc Link:</b>					<a href="https://www.envirostor.dtsc.ca.gov/public/hwmp_final_documents?global_id=CAD059277137&amp;link_key=526&amp;document_category=RESPONSE+TO+1ST+NOD+RECEIVED&amp;event_description=PC+Renewal+PC+%2D+No+Changes+%2D+RESPONSE+TO+1ST+NOD+RECEIVED+&amp;mytype=pa">https://www.envirostor.dtsc.ca.gov/public/hwmp_final_documents?global_id=CAD059277137&amp;link_key=526&amp;document_category=RESPONSE+TO+1ST+NOD+RECEIVED&amp;event_description=PC+Renewal+PC+%2D+No+Changes+%2D+RESPONSE+TO+1ST+NOD+RECEIVED+&amp;mytype=pa</a>	
<b>Unit Link:</b>					<a href="https://www.envirostor.dtsc.ca.gov/public/hwmp_showunits?cmd=showpaunits&amp;global_id=CAD059277137&amp;link_key=526">https://www.envirostor.dtsc.ca.gov/public/hwmp_showunits?cmd=showpaunits&amp;global_id=CAD059277137&amp;link_key=526</a>	
<b>Date:</b>					10/27/1991	
<b>Event Description:</b>					NEW OPERATING PERMIT - DRAFT PERMIT	
<b>Unit:</b>					MULTIPLE UNITS	
<b>Doc Link:</b>						
<b>Unit Link:</b>					<a href="https://www.envirostor.dtsc.ca.gov/public/hwmp_showunits?cmd=showpaunits&amp;global_id=CAD059277137&amp;link_key=8930">https://www.envirostor.dtsc.ca.gov/public/hwmp_showunits?cmd=showpaunits&amp;global_id=CAD059277137&amp;link_key=8930</a>	
<b>Date:</b>					1/3/1991	
<b>Event Description:</b>					NEW OPERATING PERMIT - 1ST NOTICE OF DEFICIENCY ISSUED	
<b>Unit:</b>					MULTIPLE UNITS	



<b>Map Key</b>	<b>Number of Records</b>	<b>Direction</b>	<b>Distance (mi/ft)</b>	<b>Elev/Diff (ft)</b>	<b>Site</b>	<b>DB</b>
<b>Doc Link:</b>						
<b>Unit Link:</b>					<a href="https://www.envirostor.dtsc.ca.gov/public/hwmp_showunits?cmd=showpaunits&amp;global_id=CAD059277137&amp;link_key=8930">https://www.envirostor.dtsc.ca.gov/public/hwmp_showunits?cmd=showpaunits&amp;global_id=CAD059277137&amp;link_key=8930</a>	
<b>Date:</b>			10/4/1983			
<b>Event Description:</b>			NEW OPERATING PERMIT - FINAL PERMIT - WITHDRAWAL REQUEST RECEIVED			
<b>Unit:</b>			MULTIPLE UNITS			
<b>Doc Link:</b>						
<b>Unit Link:</b>					<a href="https://www.envirostor.dtsc.ca.gov/public/hwmp_showunits?cmd=showpaunits&amp;global_id=CAD059277137&amp;link_key=8910">https://www.envirostor.dtsc.ca.gov/public/hwmp_showunits?cmd=showpaunits&amp;global_id=CAD059277137&amp;link_key=8910</a>	
<b>Date:</b>			10/31/2001			
<b>Event Description:</b>			RENEWAL - NO CHANGES - FINAL PERMIT RENEWAL - WITHDRAWAL REQUEST RECEIVED			
<b>Unit:</b>			MULTIPLE UNITS			
<b>Doc Link:</b>						
<b>Unit Link:</b>					<a href="https://www.envirostor.dtsc.ca.gov/public/hwmp_showunits?cmd=showpaunits&amp;global_id=CAD059277137&amp;link_key=143">https://www.envirostor.dtsc.ca.gov/public/hwmp_showunits?cmd=showpaunits&amp;global_id=CAD059277137&amp;link_key=143</a>	
<b>Date:</b>			11/16/2005			
<b>Event Description:</b>			PC RENEWAL PC - WITH CHANGES - APPLICATION PART B RECEIVED			
<b>Unit:</b>			MULTIPLE UNITS			
<b>Doc Link:</b>						
<b>Unit Link:</b>					<a href="https://www.envirostor.dtsc.ca.gov/public/hwmp_showunits?cmd=showpaunits&amp;global_id=CAD059277137&amp;link_key=9150">https://www.envirostor.dtsc.ca.gov/public/hwmp_showunits?cmd=showpaunits&amp;global_id=CAD059277137&amp;link_key=9150</a>	
<b>Date:</b>			10/4/1983			
<b>Event Description:</b>			NEW OPERATING PERMIT - FINAL PERMIT - WITHDRAWAL REQUEST ACKNOWLEDGED			
<b>Unit:</b>			MULTIPLE UNITS			
<b>Doc Link:</b>						
<b>Unit Link:</b>					<a href="https://www.envirostor.dtsc.ca.gov/public/hwmp_showunits?cmd=showpaunits&amp;global_id=CAD059277137&amp;link_key=8910">https://www.envirostor.dtsc.ca.gov/public/hwmp_showunits?cmd=showpaunits&amp;global_id=CAD059277137&amp;link_key=8910</a>	
<b>Date:</b>			8/13/2000			
<b>Event Description:</b>			NEW OPERATING PERMIT - FINAL PERMIT (EXPIRES)			
<b>Unit:</b>			MULTIPLE UNITS			
<b>Doc Link:</b>						
<b>Unit Link:</b>					<a href="https://www.envirostor.dtsc.ca.gov/public/hwmp_showunits?cmd=showpaunits&amp;global_id=CAD059277137&amp;link_key=8930">https://www.envirostor.dtsc.ca.gov/public/hwmp_showunits?cmd=showpaunits&amp;global_id=CAD059277137&amp;link_key=8930</a>	
<b>Date:</b>			9/10/2014			
<b>Event Description:</b>			*MOD CLASS 1* - PRIOR APPROVAL REQUIRED - MAILING LIST			
<b>Unit:</b>						
<b>Doc Link:</b>						
<b>Unit Link:</b>						
<b>Date:</b>			10/4/1983			
<b>Event Description:</b>			NEW OPERATING PERMIT - 1ST NOTICE OF DEFICIENCY ISSUED			
<b>Unit:</b>			MULTIPLE UNITS			
<b>Doc Link:</b>						
<b>Unit Link:</b>					<a href="https://www.envirostor.dtsc.ca.gov/public/hwmp_showunits?cmd=showpaunits&amp;global_id=CAD059277137&amp;link_key=8910">https://www.envirostor.dtsc.ca.gov/public/hwmp_showunits?cmd=showpaunits&amp;global_id=CAD059277137&amp;link_key=8910</a>	
<b>Date:</b>			6/27/2017			
<b>Event Description:</b>			PC RENEWAL PC - NO CHANGES - APPLICATION PART B RECEIVED			
<b>Unit:</b>			MULTIPLE UNITS			
<b>Doc Link:</b>					<a href="https://www.envirostor.dtsc.ca.gov/public/hwmp_final_documents?global_id=CAD059277137&amp;link_key=526&amp;document_category=INITIAL+PART+B+RECEIVED&amp;event_description=PC+Renewal+PC+%2D+No+Changes+%2D+APPLICATION+PART+B+RECEIVED+&amp;mytype=pa">https://www.envirostor.dtsc.ca.gov/public/hwmp_final_documents?global_id=CAD059277137&amp;link_key=526&amp;document_category=INITIAL+PART+B+RECEIVED&amp;event_description=PC+Renewal+PC+%2D+No+Changes+%2D+APPLICATION+PART+B+RECEIVED+&amp;mytype=pa</a>	
<b>Unit Link:</b>					<a href="https://www.envirostor.dtsc.ca.gov/public/hwmp_showunits?cmd=showpaunits&amp;global_id=CAD059277137&amp;link_key=526">https://www.envirostor.dtsc.ca.gov/public/hwmp_showunits?cmd=showpaunits&amp;global_id=CAD059277137&amp;link_key=526</a>	
<b>Date:</b>			3/18/2018			
<b>Event Description:</b>			*PC MOD CLASS 1 - NO PRIOR APPROVAL REQUIRED - FINAL POST-CLOSURE PERMIT MODIFICATION (EXPIRES)			
<b>Unit:</b>						
<b>Doc Link:</b>					<a href="https://www.envirostor.dtsc.ca.gov/public/hwmp_final_documents?global_id=CAD059277137&amp;link_key=771&amp;document_category=FINAL+PERMIT&amp;event_description=%2APC+Mod+Class+1+%2D+No+Prior+Approval+Required+%2D+FINAL+POST%2DCLOSURE+PERMIT+MODIFICATION+%28EXPIRES%29&amp;mytype=pa">https://www.envirostor.dtsc.ca.gov/public/hwmp_final_documents?global_id=CAD059277137&amp;link_key=771&amp;document_category=FINAL+PERMIT&amp;event_description=%2APC+Mod+Class+1+%2D+No+Prior+Approval+Required+%2D+FINAL+POST%2DCLOSURE+PERMIT+MODIFICATION+%28EXPIRES%29&amp;mytype=pa</a>	
<b>Unit Link:</b>						

<i>Map Key</i>	<i>Number of Records</i>	<i>Direction</i>	<i>Distance (mi/ft)</i>	<i>Elev/Diff (ft)</i>	<i>Site</i>	<i>DB</i>
----------------	--------------------------	------------------	-------------------------	-----------------------	-------------	-----------

**Units Undergoing Closure**

<b>Date:</b>	5/8/1996
<b>Event Description:</b>	NEW POST-CLOSURE PERMIT - FINAL POST-CLOSURE PERMIT (EFFECTIVE)
<b>Unit:</b>	MULTIPLE UNITS
<b>Doc Link:</b>	<a href="https://www.hwmpenvirostor.dtsc.ca.gov/public/site_documents/9561475455/TECHALLOY%20WESTERN%20CAD059277137%2Epdf">https://www.hwmpenvirostor.dtsc.ca.gov/public/site_documents/9561475455/TECHALLOY%20WESTERN%20CAD059277137%2Epdf</a>
<b>Date:</b>	8/28/1989
<b>Event Description:</b>	CLOSURE - RECEIVE CLOSURE CERTIFICATION
<b>Unit:</b>	MULTIPLE UNITS
<b>Doc Link:</b>	
<b>Date:</b>	7/29/1983
<b>Event Description:</b>	CLOSURE - CLOSURE PLAN RECEIVED
<b>Unit:</b>	MULTIPLE UNITS
<b>Doc Link:</b>	
<b>Date:</b>	12/8/1993
<b>Event Description:</b>	NEW POST-CLOSURE PERMIT - APPLICATION PART B RECEIVED
<b>Unit:</b>	MULTIPLE UNITS
<b>Doc Link:</b>	
<b>Date:</b>	1/10/1996
<b>Event Description:</b>	NEW POST-CLOSURE PERMIT - PUBLIC COMMENT (BEGIN)
<b>Unit:</b>	MULTIPLE UNITS
<b>Doc Link:</b>	
<b>Date:</b>	3/28/1995
<b>Event Description:</b>	NEW POST-CLOSURE PERMIT - FINAL PART A & PART B RECEIVED
<b>Unit:</b>	MULTIPLE UNITS
<b>Doc Link:</b>	
<b>Date:</b>	5/8/2006
<b>Event Description:</b>	NEW POST-CLOSURE PERMIT - FINAL POST-CLOSURE PERMIT (EXPIRES)
<b>Unit:</b>	MULTIPLE UNITS
<b>Doc Link:</b>	<a href="https://www.hwmpenvirostor.dtsc.ca.gov/public/site_documents/9561475455/TECHALLOY%20WESTERN%20CAD059277137%2Epdf">https://www.hwmpenvirostor.dtsc.ca.gov/public/site_documents/9561475455/TECHALLOY%20WESTERN%20CAD059277137%2Epdf</a>
<b>Date:</b>	8/13/2002
<b>Event Description:</b>	CLOSURE ADMINISTRATIVE - ISSUE CLOSURE VERIFICATION
<b>Unit:</b>	MULTIPLE UNITS
<b>Doc Link:</b>	
<b>Date:</b>	7/31/1987
<b>Event Description:</b>	CLOSURE - PUBLIC COMMENT (END)
<b>Unit:</b>	MULTIPLE UNITS
<b>Doc Link:</b>	
<b>Date:</b>	11/1/1989
<b>Event Description:</b>	CLOSURE - ISSUE CLOSURE VERIFICATION
<b>Unit:</b>	MULTIPLE UNITS
<b>Doc Link:</b>	
<b>Date:</b>	2/7/1996
<b>Event Description:</b>	NEW POST-CLOSURE PERMIT - PUBLIC COMMENT (PUBLIC HEARING)
<b>Unit:</b>	MULTIPLE UNITS
<b>Doc Link:</b>	
<b>Date:</b>	1/27/1995
<b>Event Description:</b>	NEW POST-CLOSURE PERMIT - 1ST NOTICE OF DEFICIENCY ISSUED
<b>Unit:</b>	MULTIPLE UNITS
<b>Doc Link:</b>	
<b>Date:</b>	7/31/1987
<b>Event Description:</b>	CLOSURE - PUBLIC COMMENT (BEGIN)
<b>Unit:</b>	MULTIPLE UNITS

<b>Map Key</b>	<b>Number of Records</b>	<b>Direction</b>	<b>Distance (mi/ft)</b>	<b>Elev/Diff (ft)</b>	<b>Site</b>	<b>DB</b>
<b>Doc Link:</b>						
<b>Date:</b>			3/10/1995			
<b>Event Description:</b>			NEW POST-CLOSURE PERMIT - RESPONSE TO 1ST NOD RECEIVED			
<b>Unit:</b>			MULTIPLE UNITS			
<b>Doc Link:</b>						
<b>Date:</b>			1/10/1996			
<b>Event Description:</b>			NEW POST-CLOSURE PERMIT - DRAFT POST-CLOSURE PERMIT			
<b>Unit:</b>			MULTIPLE UNITS			
<b>Doc Link:</b>						
<b>Date:</b>			9/29/1987			
<b>Event Description:</b>			CLOSURE - CLOSURE PLAN APPROVED			
<b>Unit:</b>			MULTIPLE UNITS			
<b>Doc Link:</b>						
<b>Date:</b>			5/8/1996			
<b>Event Description:</b>			NEW POST-CLOSURE PERMIT - FINAL POST-CLOSURE PERMIT			
<b>Unit:</b>			MULTIPLE UNITS			
<b>Doc Link:</b>			https://www.hwmpenvirostor.dtsc.ca.gov/public/site_documents/9561475455/TECHALLOY%20WESTERN%20CAD059277137%2Epdf			

**Permit Maintenance - Completed Activities**

<b>Title:</b>	2019 Annual Monitoring Report (GWM, cap inspect, survey, LUC Cert)
<b>Title Link:</b>	
<b>Document Type:</b>	INSPECTION REPORT
<b>Date Completed:</b>	4/9/2020
<b>Title:</b>	First Semiannual Groundwater Monitoring Report for 2017
<b>Title Link:</b>	https://www.envirostor.dtsc.ca.gov/public/hwmp_final_documents?global_id=CAD059277137&doc_id=60008274&version=5
<b>Document Type:</b>	MONITORING REPORT - GROUNDWATER
<b>Date Completed:</b>	12/26/2017
<b>Title:</b>	2013 Annual GW Monitoring Report
<b>Title Link:</b>	https://www.envirostor.dtsc.ca.gov/public/hwmp_final_documents?global_id=CAD059277137&doc_id=60006541&version=5
<b>Document Type:</b>	MONITORING REPORT - GROUNDWATER
<b>Date Completed:</b>	7/3/2014
<b>Title:</b>	First Semiannual Groundwater Monitoring Report for 2013
<b>Title Link:</b>	https://www.envirostor.dtsc.ca.gov/public/hwmp_final_documents?global_id=CAD059277137&doc_id=60005360&version=5
<b>Document Type:</b>	MONITORING REPORT - GROUNDWATER
<b>Date Completed:</b>	11/18/2013
<b>Title:</b>	Waste Minimization Certification
<b>Title Link:</b>	https://www.envirostor.dtsc.ca.gov/public/hwmp_final_documents?cmd=radocuments&global_id=CAD059277137&enforcement_id=60005340
<b>Document Type:</b>	CERTIFICATION DOCUMENTS FROM FACILITY
<b>Date Completed:</b>	2/21/2013
<b>Title:</b>	Ammended Deed restriction for the Techalloy Company, Inc. dated 4/11/2006.
<b>Title Link:</b>	https://www.envirostor.dtsc.ca.gov/public/hwmp_final_documents?cmd=radocuments&global_id=CAD059277137&enforcement_id=60001391
<b>Document Type:</b>	DEED RESTRICTION / LUC ISSUED
<b>Date Completed:</b>	4/11/2006
<b>Title:</b>	2020 Waste Minimization Certification
<b>Title Link:</b>	
<b>Document Type:</b>	CERTIFICATION DOCUMENTS FROM FACILITY
<b>Date Completed:</b>	2/12/2020
<b>Title:</b>	1st Semiannual Groundwater Monitoring Report for 2019
<b>Title Link:</b>	https://www.envirostor.dtsc.ca.gov/public/hwmp_final_documents?global_id=CAD059277137&doc_id=60009658&version=5

<b>Map Key</b>	<b>Number of Records</b>	<b>Direction</b>	<b>Distance (mi/ft)</b>	<b>Elev/Diff (ft)</b>	<b>Site</b>	<b>DB</b>
<b>Document Type:</b> <b>Date Completed:</b>					MONITORING REPORT - GROUNDWATER 9/18/2019	
<b>Title:</b> <b>Title Link:</b>					2020 Annual Cap Inspection and LUC Certification <a href="https://www.envirostor.dtsc.ca.gov/public/hwmp_final_documents?cmd=radocuments&amp;global_id=CAD059277137&amp;enforcement_id=60010065">https://www.envirostor.dtsc.ca.gov/public/hwmp_final_documents?cmd=radocuments&amp;global_id=CAD059277137&amp;enforcement_id=60010065</a>	
<b>Document Type:</b> <b>Date Completed:</b>					DEED RESTRICTION / LUC ISSUED 1/28/2021	
<b>Title:</b> <b>Title Link:</b>					2016 Annual Groundwater Monitoring Report <a href="https://www.envirostor.dtsc.ca.gov/public/hwmp_final_documents?global_id=CAD059277137&amp;doc_id=60007965&amp;version=5">https://www.envirostor.dtsc.ca.gov/public/hwmp_final_documents?global_id=CAD059277137&amp;doc_id=60007965&amp;version=5</a>	
<b>Document Type:</b> <b>Date Completed:</b>					MONITORING REPORT - GROUNDWATER 12/26/2017	
<b>Title:</b> <b>Title Link:</b>					Reassignment of DTSC Project Manager <a href="https://www.envirostor.dtsc.ca.gov/public/hwmp_final_documents?global_id=CAD059277137&amp;doc_id=60007642&amp;version=5">https://www.envirostor.dtsc.ca.gov/public/hwmp_final_documents?global_id=CAD059277137&amp;doc_id=60007642&amp;version=5</a>	
<b>Document Type:</b> <b>Date Completed:</b>					CORRESPONDENCE 12/7/2015	
<b>Title:</b> <b>Title Link:</b>					Explanation for Semiannual Water Level Measurements in 2014 <a href="https://www.envirostor.dtsc.ca.gov/public/hwmp_final_documents?cmd=radocuments&amp;global_id=CAD059277137&amp;enforcement_id=60007445">https://www.envirostor.dtsc.ca.gov/public/hwmp_final_documents?cmd=radocuments&amp;global_id=CAD059277137&amp;enforcement_id=60007445</a>	
<b>Document Type:</b> <b>Date Completed:</b>					LETTER FROM FACILITY 1/14/2015	
<b>Title:</b> <b>Title Link:</b>					2014 First Semiannual Monitoring Report (3 Year Sampling Interval Included) <a href="https://www.envirostor.dtsc.ca.gov/public/hwmp_final_documents?global_id=CAD059277137&amp;doc_id=60006780&amp;version=5">https://www.envirostor.dtsc.ca.gov/public/hwmp_final_documents?global_id=CAD059277137&amp;doc_id=60006780&amp;version=5</a>	
<b>Document Type:</b> <b>Date Completed:</b>					MONITORING REPORT - GROUNDWATER 8/8/2014	
<b>Title:</b> <b>Title Link:</b>					Deed restriction for the Techalloy Company, Inc. dated 1/9/1990. <a href="https://www.envirostor.dtsc.ca.gov/public/hwmp_final_documents?cmd=radocuments&amp;global_id=CAD059277137&amp;enforcement_id=60001390">https://www.envirostor.dtsc.ca.gov/public/hwmp_final_documents?cmd=radocuments&amp;global_id=CAD059277137&amp;enforcement_id=60001390</a>	
<b>Document Type:</b> <b>Date Completed:</b>					DEED RESTRICTION / LUC ISSUED 1/9/1990	
<b>Title:</b> <b>Title Link:</b>					Review 2016 Semiannual Groundwater Monitoring Report <a href="https://www.envirostor.dtsc.ca.gov/public/hwmp_final_documents?global_id=CAD059277137&amp;doc_id=60007975&amp;version=5">https://www.envirostor.dtsc.ca.gov/public/hwmp_final_documents?global_id=CAD059277137&amp;doc_id=60007975&amp;version=5</a>	
<b>Document Type:</b> <b>Date Completed:</b>					MONITORING WORKPLAN - GROUNDWATER 12/26/2017	
<b>Title:</b> <b>Title Link:</b>					Reassignment of DTSC Project Manager <a href="https://www.envirostor.dtsc.ca.gov/public/hwmp_final_documents?cmd=radocuments&amp;global_id=CAD059277137&amp;enforcement_id=60007512">https://www.envirostor.dtsc.ca.gov/public/hwmp_final_documents?cmd=radocuments&amp;global_id=CAD059277137&amp;enforcement_id=60007512</a>	
<b>Document Type:</b> <b>Date Completed:</b>					MEETING WITH FACILITY 6/29/2015	
<b>Title:</b> <b>Title Link:</b>					2011-11-28 Annual Groundwater Monitoring Report (Weston Solutions Inc)	
<b>Document Type:</b> <b>Date Completed:</b>					MONITORING REPORT - GROUNDWATER 3/5/2012	
<b>Title:</b> <b>Title Link:</b>					Waste Minimization Certification	
<b>Document Type:</b> <b>Date Completed:</b>					CERTIFICATION DOCUMENTS FROM FACILITY 2/17/2011	
<b>Title:</b> <b>Title Link:</b>					Annual Waste Reduction and Minimization Certification	
<b>Document Type:</b> <b>Date Completed:</b>					CERTIFICATION DOCUMENTS FROM FACILITY 2/28/2018	
<b>Title:</b> <b>Title Link:</b>					Rescission of Waste Discharge Requirements, Order No. R8-2013-0053 <a href="https://www.envirostor.dtsc.ca.gov/public/hwmp_final_documents?cmd=radocuments&amp;global_id=CAD059277137&amp;enforcement_id=60006760">https://www.envirostor.dtsc.ca.gov/public/hwmp_final_documents?cmd=radocuments&amp;global_id=CAD059277137&amp;enforcement_id=60006760</a>	

<b>Map Key</b>	<b>Number of Records</b>	<b>Direction</b>	<b>Distance (mi/ft)</b>	<b>Elev/Diff (ft)</b>	<b>Site</b>	<b>DB</b>
<b>Document Type:</b>		LETTER FROM FACILITY				
<b>Date Completed:</b>		12/6/2013				
<b>Title:</b>		First Semiannual GW Monitoring Report 2011 (Weston Solutions)				
<b>Title Link:</b>		<a href="https://www.envirostor.dtsc.ca.gov/public/hwmp_final_documents?global_id=CAD059277137&amp;doc_id=60002260&amp;version=5">https://www.envirostor.dtsc.ca.gov/public/hwmp_final_documents?global_id=CAD059277137&amp;doc_id=60002260&amp;version=5</a>				
<b>Document Type:</b>		MONITORING REPORT - GROUNDWATER				
<b>Date Completed:</b>		10/24/2011				
<b>Title:</b>		2014 Annual Monitoring Report				
<b>Title Link:</b>		<a href="https://www.envirostor.dtsc.ca.gov/public/hwmp_final_documents?global_id=CAD059277137&amp;doc_id=60007448&amp;version=5">https://www.envirostor.dtsc.ca.gov/public/hwmp_final_documents?global_id=CAD059277137&amp;doc_id=60007448&amp;version=5</a>				
<b>Document Type:</b>		MONITORING REPORT - GROUNDWATER				
<b>Date Completed:</b>		1/22/2015				
<b>Title:</b>		2013 Waste Minimization Cert & Generator of HazWaste less than 90 Days				
<b>Title Link:</b>						
<b>Document Type:</b>		CERTIFICATION DOCUMENTS FROM FACILITY				
<b>Date Completed:</b>		3/6/2014				
<b>Title:</b>		Central Wire 2015 Annual Groundwater Monitoring Report				
<b>Title Link:</b>		<a href="https://www.envirostor.dtsc.ca.gov/public/hwmp_final_documents?global_id=CAD059277137&amp;doc_id=60007977&amp;version=5">https://www.envirostor.dtsc.ca.gov/public/hwmp_final_documents?global_id=CAD059277137&amp;doc_id=60007977&amp;version=5</a>				
<b>Document Type:</b>		MONITORING WORKPLAN - GROUNDWATER				
<b>Date Completed:</b>		12/26/2017				
<b>Title:</b>		2012 Annual Monitoring Report Techalloy Facility				
<b>Title Link:</b>		<a href="https://www.envirostor.dtsc.ca.gov/public/hwmp_final_documents?global_id=CAD059277137&amp;doc_id=60005380&amp;version=5">https://www.envirostor.dtsc.ca.gov/public/hwmp_final_documents?global_id=CAD059277137&amp;doc_id=60005380&amp;version=5</a>				
<b>Document Type:</b>		MONITORING REPORT - GROUNDWATER				
<b>Date Completed:</b>		11/18/2013				
<b>Title:</b>		Waste Minimization Certification				
<b>Title Link:</b>						
<b>Document Type:</b>		CERTIFICATION DOCUMENTS FROM FACILITY				
<b>Date Completed:</b>		2/21/2017				
<b>Title:</b>		2014 Waste Minimization Cert & Generator of HazWaste less than 90 Days				
<b>Title Link:</b>		<a href="https://www.envirostor.dtsc.ca.gov/public/hwmp_final_documents?cmd=radocuments&amp;global_id=CAD059277137&amp;enforcement_id=60007487">https://www.envirostor.dtsc.ca.gov/public/hwmp_final_documents?cmd=radocuments&amp;global_id=CAD059277137&amp;enforcement_id=60007487</a>				
<b>Document Type:</b>		CERTIFICATION DOCUMENTS FROM FACILITY				
<b>Date Completed:</b>		2/20/215				
<b>Title:</b>		2018 Annual Monitoring Report				
<b>Title Link:</b>		<a href="https://www.envirostor.dtsc.ca.gov/public/hwmp_final_documents?global_id=CAD059277137&amp;doc_id=60009364&amp;version=5">https://www.envirostor.dtsc.ca.gov/public/hwmp_final_documents?global_id=CAD059277137&amp;doc_id=60009364&amp;version=5</a>				
<b>Document Type:</b>		MONITORING REPORT - GROUNDWATER				
<b>Date Completed:</b>		1/23/2020				
<b>Title:</b>		2017 Annual Groundwater Monitoring Report				
<b>Title Link:</b>		<a href="https://www.envirostor.dtsc.ca.gov/public/hwmp_final_documents?global_id=CAD059277137&amp;doc_id=60008395&amp;version=5">https://www.envirostor.dtsc.ca.gov/public/hwmp_final_documents?global_id=CAD059277137&amp;doc_id=60008395&amp;version=5</a>				
<b>Document Type:</b>		MONITORING REPORT - GROUNDWATER				
<b>Date Completed:</b>		12/26/2017				
<b>Title:</b>		Review 2014 Engineered Cap Survey				
<b>Title Link:</b>						
<b>Document Type:</b>		PERMIT CONDITION IMPLEMENTATION				
<b>Date Completed:</b>		10/6/2017				
<b>Title:</b>		Annual Groundwater Monitoring Report for 2020				
<b>Title Link:</b>		<a href="https://www.envirostor.dtsc.ca.gov/public/hwmp_final_documents?cmd=radocuments&amp;global_id=CAD059277137&amp;enforcement_id=60009984">https://www.envirostor.dtsc.ca.gov/public/hwmp_final_documents?cmd=radocuments&amp;global_id=CAD059277137&amp;enforcement_id=60009984</a>				
<b>Document Type:</b>		INSPECTION REPORT				
<b>Date Completed:</b>		12/16/2020				
<b>Title:</b>		2018 First Semiannual Monitoring Report				
<b>Title Link:</b>		<a href="https://www.envirostor.dtsc.ca.gov/public/hwmp_final_documents?global_id=CAD059277137&amp;doc_id=60008791&amp;version=5">https://www.envirostor.dtsc.ca.gov/public/hwmp_final_documents?global_id=CAD059277137&amp;doc_id=60008791&amp;version=5</a>				

Map Key	Number of Records	Direction	Distance (mi/ft)	Elev/Diff (ft)	Site	DB
---------	-------------------	-----------	------------------	----------------	------	----

**Document Type:** MONITORING REPORT - GROUNDWATER  
**Date Completed:** 1/23/2020

**Title:** No Active Treatment or Storage, for more than 90 days, of RCRA Hazardous Waster

**Title Link:**  
**Document Type:** CERTIFICATION DOCUMENTS FROM FACILITY  
**Date Completed:** 2/21/2017

**Title:** 2021 Annual Waste Minimization Certification  
**Title Link:**  
**Document Type:** CERTIFICATION DOCUMENTS FROM FACILITY  
**Date Completed:** 1/8/2021

<a href="#">10</a>	6 of 6	WSW	0.76 / 4,022.09	1,433.20 / 13	TECHALLOY 2500 A STREET PERRIS CA 92370	ENVIROSTOR
--------------------	--------	-----	--------------------	------------------	---	------------

<b>Estor/EPA ID:</b>	33340012	<b>Assembly District:</b>	
<b>Site Code:</b>	400254	<b>Senate District:</b>	
<b>Nat Priority List:</b>	NO	<b>Permit Renewal Lead:</b>	
<b>APN:</b>	NONE SPECIFIED	<b>Public Partici Spclst:</b>	
<b>Census Tract:</b>	6065042901	<b>Project Manager:</b>	
<b>Site Type:</b>	STATE RESPONSE OR NPL	<b>County:</b>	RIVERSIDE
<b>Address Description:</b>	2500 A STREET	<b>Latitude:</b>	33.751463
<b>Office:</b>	CLEANUP CYPRESS	<b>Longitude:</b>	-117.237745
<b>Special Program:</b>		<b>Acres:</b>	NONE SPECIFIED
<b>Funding:</b>	RESPONSIBLE PARTY	<b>Supervisor:</b>	
<b>Cleanup Status:</b>	REFER: RCRA AS OF 1/1/1982		
<b>Cleanup Oversight Agencies:</b>	NONE SPECIFIED		
<b>School District:</b>			
<b>Past Use that Caused Contam:</b>	NONE SPECIFIED		
<b>Potential Media Affected:</b>	NONE SPECIFIED		
<b>Potential Contamin of Concern:</b>			

OTHER PESTICIDE CONTAINERS, 30 GALLONS OR MORE  
 UNSPECIFIED SLUDGE WASTE

**Site History:**

**Status:** REFER: RCRA  
**A2 Program Type:** STATE RESPONSE  
**CalEnviroScreen Score:** 91-95%  
**Summary Link:** [https://www.envirostor.dtsc.ca.gov/public/profile\\_report?global\\_id=33340012](https://www.envirostor.dtsc.ca.gov/public/profile_report?global_id=33340012)

**Completed Activities**

**Title:** Discovery  
**Title Link:**  
**Area Name:**  
**Area Link:**  
**Sub Area:**  
**Sub Area Link:**  
**Document Type:** \* Discovery  
**Date Completed:** 4/25/1983  
**Comments:** Facility identified from DMI file listing.

**Title:** Site Screening  
**Title Link:**  
**Area Name:**  
**Area Link:**  
**Sub Area:**  
**Sub Area Link:**  
**Document Type:** Site Screening  
**Date Completed:** 3/11/1987  
**Comments:** Site Screening Done.

Map Key	Number of Records	Direction	Distance (mi/ft)	Elev/Diff (ft)	Site	DB
---------	-------------------	-----------	------------------	----------------	------	----

**Title:**  
**Title Link:**  
**Area Name:**  
**Area Link:**  
**Sub Area:**  
**Sub Area Link:**  
**Document Type:** Certification  
**Date Completed:** 1/1/1982  
**Comments:**

<a href="#">11</a>	1 of 1	E	0.92 / 4,847.22	1,412.54 / -8	SILT DEPOSIT RIVERSIDE COUNTY PERRIS CA 92570	MRDS
--------------------	--------	---	--------------------	------------------	---	------

**Dep ID:** 10164462  
**Dev Status:** OCCURRENCE  
**Code List:** CLY  
**Url:** [http://mrdata.usgs.gov/mrds/show-mrds.php?dep\\_id=10164462](http://mrdata.usgs.gov/mrds/show-mrds.php?dep_id=10164462)

**I1:** 26  
**Latitude:** 33.760681  
**Longitude:** -117.209778

**Commodity**

<b>I1:</b> 48	<b>Line:</b> 1
<b>Code:</b> CLY	<b>Inserted By:</b> MAS migration
<b>Commodity:</b> Clay	<b>Insert Date:</b> 29-OCT-02
<b>Commodity Type:</b> Non-metallic	<b>Updated By:</b> USGS
<b>Commodity Group:</b> Clays	<b>Update Date:</b> 29-OCT-02
<b>Importance:</b> Primary	

**Names**

<b>I1:</b> 14	<b>Inserted By:</b> MAS migration
<b>Status:</b> Current	<b>Insert Date:</b> 29-OCT-02
<b>Site Name:</b> Silt Deposit	<b>Updated By:</b> USGS
<b>Line:</b> 1	<b>Update Date:</b> 29-OCT-02



# Unplottable Summary

Total: 0 Unplottable sites

DB	Company Name/Site Name	Address	City	Zip	ERIS ID
----	------------------------	---------	------	-----	---------

No unplottable records were found that may be relevant for the search criteria.

# Unplottable Report

No unplottable records were found that may be relevant for the search criteria.

# Appendix: Database Descriptions

*Environmental Risk Information Services (ERIS) can search the following databases. The extent of historical information varies with each database and current information is determined by what is publicly available to ERIS at the time of update. ERIS updates databases as set out in ASTM Standard E1527-13, Section 8.1.8 Sources of Standard Source Information:*

*"Government information from nongovernmental sources may be considered current if the source updates the information at least every 90 days, or, for information that is updated less frequently than quarterly by the government agency, within 90 days of the date the government agency makes the information available to the public."*

## Standard Environmental Record Sources

### Federal

#### Formerly Utilized Sites Remedial Action Program:

DOE FUSRAP

The U.S. Department of Energy (DOE) established the Formerly Utilized Sites Remedial Action Program (FUSRAP) in 1974 to remediate sites where radioactive contamination remained from the Manhattan Project and early U.S. Atomic Energy Commission (AEC) operations. The DOE Office of Legacy Management (LM) established long-term surveillance and maintenance (LTS&M) requirements for remediated FUSRAP sites. DOE evaluates the final site conditions of a remediated site on the basis of risk for different future uses. DOE then confirms that LTS&M requirements will maintain protectiveness.

**Government Publication Date: Mar 4, 2017**

#### National Priority List:

NPL

National Priorities List (Superfund)-NPL: EPA's (United States Environmental Protection Agency) list of the most serious uncontrolled or abandoned hazardous waste sites identified for possible long-term remedial action under the Superfund program. The NPL, which EPA is required to update at least once a year, is based primarily on the score a site receives from EPA's Hazard Ranking System. A site must be on the NPL to receive money from the Superfund Trust Fund for remedial action.

**Government Publication Date: Aug 25, 2021**

#### National Priority List - Proposed:

PROPOSED NPL

Includes sites proposed (by the EPA, the state, or concerned citizens) for addition to the NPL due to contamination by hazardous waste and identified by the Environmental Protection Agency (EPA) as a candidate for cleanup because it poses a risk to human health and/or the environment.

**Government Publication Date: Aug 25, 2021**

#### Deleted NPL:

DELETED NPL

The National Oil and Hazardous Substances Pollution Contingency Plan (NCP) establishes the criteria that the EPA uses to delete sites from the NPL. In accordance with 40 CFR 300.425.(e), sites may be deleted from the NPL where no further response is appropriate.

**Government Publication Date: Aug 25, 2021**

#### SEMS List 8R Active Site Inventory:

SEMS

The Superfund Program has deployed the Superfund Enterprise Management System (SEMS), which integrates multiple legacy systems into a comprehensive tracking and reporting tool. This inventory contains active sites evaluated by the Superfund program that are either proposed to be or are on the National Priorities List (NPL) as well as sites that are in the screening and assessment phase for possible inclusion on the NPL. The Active Site Inventory Report displays site and location information at active SEMS sites. An active site is one at which site assessment, removal, remedial, enforcement, cost recovery, or oversight activities are being planned or conducted.

**Government Publication Date: Jul 29, 2021**

#### Inventory of Open Dumps, June 1985:

ODI

The Resource Conservation and Recovery Act (RCRA) provides for publication of an inventory of open dumps. The Act defines "open dumps" as facilities which do not comply with EPA's "Criteria for Classification of Solid Waste Disposal Facilities and Practices" (40 CFR 257).

**Government Publication Date: Jun 1985**

**SEMS List 8R Archive Sites:**

[SEMS ARCHIVE](#)

The Superfund Enterprise Management System (SEMS) Archived Site Inventory displays site and location information at sites archived from SEMS. An archived site is one at which EPA has determined that assessment has been completed and no further remedial action is planned under the Superfund program at this time.

**Government Publication Date: Jul 29, 2021**

**Comprehensive Environmental Response, Compensation and Liability Information System -**

[CERCLIS](#)

**CERCLIS:**

Superfund is a program administered by the United States Environmental Protection Agency (EPA) to locate, investigate, and clean up the worst hazardous waste sites throughout the United States. CERCLIS is a database of potential and confirmed hazardous waste sites at which the EPA Superfund program has some involvement. It contains sites that are either proposed to be or are on the National Priorities List (NPL) as well as sites that are in the screening and assessment phase for possible inclusion on the NPL. The EPA administers the Superfund program in cooperation with individual states and tribal governments; this database is made available by the EPA.

**Government Publication Date: Oct 25, 2013**

**EPA Report on the Status of Open Dumps on Indian Lands:**

[IODI](#)

Public Law 103-399, The Indian Lands Open Dump Cleanup Act of 1994, enacted October 22, 1994, identified congressional concerns that solid waste open dump sites located on American Indian or Alaska Native (AI/AN) lands threaten the health and safety of residents of those lands and contiguous areas. The purpose of the Act is to identify the location of open dumps on Indian lands, assess the relative health and environment hazards posed by those sites, and provide financial and technical assistance to Indian tribal governments to close such dumps in compliance with Federal standards and regulations or standards promulgated by Indian Tribal governments or Alaska Native entities.

**Government Publication Date: Dec 31, 1998**

**CERCLIS - No Further Remedial Action Planned:**

[CERCLIS NFRAP](#)

An archived site is one at which EPA has determined that assessment has been completed and no further remedial action is planned under the Superfund program at this time. The Archive designation means that, to the best of EPA's knowledge, assessment at a site has been completed and that EPA has determined no further steps will be taken to list this site on the National Priorities List (NPL). This decision does not necessarily mean that there is no hazard associated with a given site; it only means that, based upon available information, the location is not judged to be a potential NPL site.

**Government Publication Date: Oct 25, 2013**

**CERCLIS Liens:**

[CERCLIS LIENS](#)

A Federal Superfund lien exists at any property where EPA has incurred Superfund costs to address contamination ("Superfund site") and has provided notice of liability to the property owner. A Federal CERCLA ("Superfund") lien can exist by operation of law at any site or property at which EPA has spent Superfund monies. This database is made available by the United States Environmental Protection Agency (EPA).

**Government Publication Date: Jan 30, 2014**

**RCRA CORRACTS-Corrective Action:**

[RCRA CORRACTS](#)

RCRA Info is EPA's comprehensive information system, providing access to data supporting the Resource Conservation and Recovery Act (RCRA) of 1976 and the Hazardous and Solid Waste Amendments (HSWA) of 1984. At these sites, the Corrective Action Program ensures that cleanups occur. EPA and state regulators work with facilities and communities to design remedies based on the contamination, geology, and anticipated use unique to each site.

**Government Publication Date: Jun 14, 2021**

**RCRA non-CORRACTS TSD Facilities:**

[RCRA TSD](#)

RCRA Info is EPA's comprehensive information system, providing access to data supporting the Resource Conservation and Recovery Act (RCRA) of 1976 and the Hazardous and Solid Waste Amendments (HSWA) of 1984. This database includes Non-Corrective Action sites listed as treatment, storage and/or disposal facilities of hazardous waste as defined by the Resource Conservation and Recovery Act (RCRA).

**Government Publication Date: Jun 14, 2021**

**RCRA Generator List:**

[RCRA LQG](#)

RCRA Info is EPA's comprehensive information system, providing access to data supporting the Resource Conservation and Recovery Act (RCRA) of 1976 and the Hazardous and Solid Waste Amendments (HSWA) of 1984. RCRA Info replaces the data recording and reporting abilities of the Resource Conservation and Recovery Information System (RCRIS) and the Biennial Reporting System (BRS). A hazardous waste generator is any person or site whose processes and actions create hazardous waste (see 40 CFR 260.10). Large Quantity Generators (LQGs) generate 1,000 kilograms per month or more of hazardous waste or more than one kilogram per month of acutely hazardous waste.

**Government Publication Date: Jun 14, 2021**

**RCRA Small Quantity Generators List:**

[RCRA SQG](#)

RCRA Info is the EPA's comprehensive information system, providing access to data supporting the Resource Conservation and Recovery Act (RCRA) of 1976 and the Hazardous and Solid Waste Amendments (HSWA) of 1984. RCRA Info replaces the data recording and reporting abilities of the Resource Conservation and Recovery Information System (RCRIS) and the Biennial Reporting System (BRS). A hazardous waste generator is any person or site whose processes and actions create hazardous waste (see 40 CFR 260.10). Small Quantity Generators (SQGs) generate more than 100 kilograms, but less than 1,000 kilograms, of hazardous waste per month.

**Government Publication Date: Jun 14, 2021**

**RCRA Very Small Quantity Generators List:**

[RCRA VSQG](#)

RCRA Info is the EPA's comprehensive information system, providing access to data supporting the Resource Conservation and Recovery Act (RCRA) of 1976 and the Hazardous and Solid Waste Amendments (HSWA) of 1984. A hazardous waste generator is any person or site whose processes and actions create hazardous waste (see 40 CFR 260.10). Very Small Quantity Generators (VSQG) generate 100 kilograms or less per month of hazardous waste, or one kilogram or less per month of acutely hazardous waste. Additionally, VSQG may not accumulate more than 1,000 kilograms of hazardous waste at any time.

**Government Publication Date: Jun 14, 2021**

**RCRA Non-Generators:**

[RCRA NON GEN](#)

RCRA Info is EPA's comprehensive information system, providing access to data supporting the Resource Conservation and Recovery Act (RCRA) of 1976 and the Hazardous and Solid Waste Amendments (HSWA) of 1984. RCRA Info replaces the data recording and reporting abilities of the Resource Conservation and Recovery Information System (RCRIS) and the Biennial Reporting System (BRS). A hazardous waste generator is any person or site whose processes and actions create hazardous waste (see 40 CFR 260.10). Non-Generators do not presently generate hazardous waste.

**Government Publication Date: Jun 14, 2021**

**Federal Engineering Controls-ECs:**

[FED ENG](#)

Engineering controls (ECs) encompass a variety of engineered and constructed physical barriers (e.g., soil capping, sub-surface venting systems, mitigation barriers, fences) to contain and/or prevent exposure to contamination on a property. This database is made available by the United States Environmental Protection Agency (EPA).

**Government Publication Date: Feb 23, 2021**

**Federal Institutional Controls- ICs:**

[FED INST](#)

Institutional controls are non-engineered instruments, such as administrative and legal controls, that help minimize the potential for human exposure to contamination and/or protect the integrity of the remedy. Although it is EPA's (United States Environmental Protection Agency) expectation that treatment or engineering controls will be used to address principal threat wastes and that groundwater will be returned to its beneficial use whenever practicable, ICs play an important role in site remedies because they reduce exposure to contamination by limiting land or resource use and guide human behavior at a site.

**Government Publication Date: Feb 23, 2021**

**Land Use Control Information System:**

[LUCIS](#)

The LUCIS database is maintained by the U.S. Department of the Navy and contains information for former Base Realignment and Closure (BRAC) properties across the United States.

**Government Publication Date: Sep 1, 2006**

**Emergency Response Notification System:**

[ERNS 1982 TO 1986](#)

Database of oil and hazardous substances spill reports controlled by the National Response Center. The primary function of the National Response Center is to serve as the sole national point of contact for reporting oil, chemical, radiological, biological, and etiological discharges into the environment anywhere in the United States and its territories.

**Government Publication Date: 1982-1986**

**Emergency Response Notification System:**

[ERNS 1987 TO 1989](#)

Database of oil and hazardous substances spill reports controlled by the National Response Center. The primary function of the National Response Center is to serve as the sole national point of contact for reporting oil, chemical, radiological, biological, and etiological discharges into the environment anywhere in the United States and its territories.

**Government Publication Date: 1987-1989**

**Emergency Response Notification System:**

[ERNS](#)

Database of oil and hazardous substances spill reports made available by the United States Coast Guard National Response Center (NRC). The NRC fields initial reports for pollution and railroad incidents and forwards that information to appropriate federal/state agencies for response. These data contain initial incident data that has not been validated or investigated by a federal/state response agency.

**Government Publication Date: Jul 26, 2021**

**The Assessment, Cleanup and Redevelopment Exchange System (ACRES) Brownfield Database:**

[FED BROWNFIELDS](#)

Brownfields are real property, the expansion, redevelopment, or reuse of which may be complicated by the presence or potential presence of a hazardous substance, pollutant, or contaminant. Cleaning up and reinvesting in these properties protects the environment, reduces blight, and takes development pressures off greenspaces and working lands. This database is made available by the United States Environmental Protection Agency (EPA).

**Government Publication Date:** Aug 20, 2021

**FEMA Underground Storage Tank Listing:**

[FEMA UST](#)

The Federal Emergency Management Agency (FEMA) of the Department of Homeland Security maintains a list of FEMA owned underground storage tanks.

**Government Publication Date:** Dec 31, 2017

**Facility Response Plan:**

[FRP](#)

List of facilities that have submitted Facility Response Plans (FRP) to EPA. Facilities that could reasonably be expected to cause "substantial harm" to the environment by discharging oil into or on navigable waters are required to prepare and submit Facility Response Plans (FRPs). Harm is determined based on total oil storage capacity, secondary containment and age of tanks, oil transfer activities, history of discharges, proximity to a public drinking water intake or sensitive environments.

**Government Publication Date:** Dec 2, 2020

**Historical Gas Stations:**

[HIST GAS STATIONS](#)

This historic directory of service stations is provided by the Cities Service Company. The directory includes Cities Service filling stations that were located throughout the United States in 1930.

**Government Publication Date:** Jul 1, 1930

**Petroleum Refineries:**

[REFN](#)

List of petroleum refineries from the U.S. Energy Information Administration (EIA) Refinery Capacity Report. Includes operating and idle petroleum refineries (including new refineries under construction) and refineries shut down during the previous year located in the 50 States, the District of Columbia, Puerto Rico, the Virgin Islands, Guam, and other U.S. possessions. Survey locations adjusted using public data.

**Government Publication Date:** Jul 10, 2020

**Petroleum Product and Crude Oil Rail Terminals:**

[BULK TERMINAL](#)

List of petroleum product and crude oil rail terminals made available by the U.S. Energy Information Administration (EIA). Includes operable bulk petroleum product terminals located in the 50 States and the District of Columbia with a total bulk shell storage capacity of 50,000 barrels or more, and/or the ability to receive volumes from tanker, barge, or pipeline; also rail terminals handling the loading and unloading of crude oil that were active between 2017 and 2018. Petroleum product terminals comes from the EIA-815 Bulk Terminal and Blender Report, which includes working, shell in operation, and shell idle for several major product groupings. Survey locations adjusted using public data.

**Government Publication Date:** Apr 28, 2020

**LIEN on Property:**

[SEMS LIEN](#)

The EPA Superfund Enterprise Management System (SEMS) provides LIEN information on properties under the EPA Superfund Program.

**Government Publication Date:** Jul 29, 2021

**Superfund Decision Documents:**

[SUPERFUND ROD](#)

This database contains a listing of decision documents for Superfund sites. Decision documents serve to provide the reasoning for the choice of (or) changes to a Superfund Site cleanup plan. The decision documents include Records of Decision (ROD), ROD Amendments, Explanations of Significant Differences (ESD), along with other associated memos and files. This information is maintained and made available by the US EPA (Environmental Protection Agency).

**Government Publication Date:** Jun 28, 2021

**State**

**State Response Sites:**

[RESPONSE](#)

A list of identified confirmed release sites where the Department of Toxic Substances Control (DTSC) is involved in remediation, either in a lead or oversight capacity. These confirmed release sites are generally high-priority and high potential risk. This database is state equivalent NPL.

**Government Publication Date:** Jun 14, 2021

**EnviroStor Database:**

[ENVIROSTOR](#)

The EnviroStor Data Management System is made available by the Department of Toxic Substances Control (DTSC). Includes Corrective Action sites, Tiered Permit sites, Historical Sites and Evaluation/Investigation sites. This database is state equivalent CERCLIS.

**Government Publication Date: Jun 14, 2021**

**Delisted State Response Sites:**

[DELISTED ENVS](#)

Sites removed from the list of State Response Sites made available by the EnviroStor Data Management System, Department of Toxic Substances Control (DTSC).

**Government Publication Date: Jun 14, 2021**

**Solid Waste Information System (SWIS):**

[SWF/LF](#)

The Solid Waste Information System (SWIS) database made available by the Department of Resources Recycling and Recovery (CalRecycle) contains information on solid waste facilities, operations, and disposal sites throughout the State of California. The types of facilities found in this database include landfills, transfer stations, material recovery facilities, composting sites, transformation facilities, waste tire sites, and closed disposal sites.

**Government Publication Date: Jul 20, 2021**

**Solid Waste Disposal Sites with Waste Constituents Above Hazardous Waste Levels:**

[SWRCB SWF](#)

This is a list of solid waste disposal sites identified by California State Water Resources Control Board with waste constituents above hazardous waste levels outside the waste management unit.

**Government Publication Date: Sep 20, 2006**

**EnviroStor Hazardous Waste Facilities:**

[HWP](#)

A list of hazardous waste facilities including permitted, post-closure and historical facilities found in the Department of Toxic Substances Control (DTSC) EnviroStor database.

**Government Publication Date: Jun 14, 2021**

**Sites Listed in the Solid Waste Assessment Test (SWAT) Program Report:**

[SWAT](#)

In a 1993 Memorandum of Understanding, the State Water Resources Control Board (SWRCB) agreed to submit a comprehensive report on the Solid Waste Assessment Test (SWAT) Program to the California Integrated Waste Management Board (CIWMB). This report summarizes the work completed to date on the SWAT Program, and addresses both the impacts that leakage from solid waste disposal sites (SWDS) may have upon waters of the State and the actions taken to address such leakage.

**Government Publication Date: Dec 31, 1995**

**Construction and Demolition Debris Recyclers:**

[C&D DEBRIS RECY](#)

This listing of Construction and Demolition Debris Recyclers is maintained by the California Intergrated Waste Management Board-common C&D materials include lumber, drywall, metals, masonry (brick, concrete, etc.), carpet, plastic, pipe, rocks, dirt, paper, cardboard, or green waste related to land development.

**Government Publication Date: Jun 20, 2018**

**Recycling Centers:**

[RECYCLING](#)

This list of Certified Recycling Centers that are operating under the state of California's Beverage Container Recycling Program is maintained by the California Department of Resources Recycling and Recovery.

**Government Publication Date: Nov 2, 2020**

**Listing of Certified Processors:**

[PROCESSORS](#)

This list of Certified Processors that are operating under the state of California's Beverage Container Recycling Program is maintained by the California Department of Resources Recycling and Recovery.

**Government Publication Date: Oct 27, 2020**

**Listing of Certified Dropoff, Collection, and Community Service Programs:**

[CONTAINER RECY](#)

This list of Certified Dropoff, Collection, and Community Service Programs (non-buyback) operating under the state of California's Beverage Container Recycling Program is maintained by the California Department of Resources Recycling and Recovery.

**Government Publication Date: Dec 16, 2020**

**Land Disposal Sites:**

[LDS](#)

Land Disposal Sites in GeoTracker, the State Water Resources Control Board (SWRCB)'s data management system. The Land Disposal program regulates of waste discharge to land for treatment, storage and disposal in waste management units. Waste management units include waste piles, surface impoundments, and landfills.



*Government Publication Date: Jun 22, 2021*

**Leaking Underground Fuel Tank Reports:**

LUST

List of Leaking Underground Storage Tanks within the Cleanup Sites data in GeoTracker database. GeoTracker is the State Water Resources Control Board's (SWRCB) data management system for managing sites that impact groundwater, especially those that require groundwater cleanup (Underground Storage Tanks, Department of Defense and Site Cleanup Program) as well as permitted facilities such as operating Underground Storage Tanks. The Leak Prevention Program that overlooks LUST sites is the SWRCB in California's Environmental Protection Agency.

*Government Publication Date: Jun 22, 2021*

**Delisted Leaking Storage Tanks:**

DELISTED LST

List of Leaking Underground Storage Tanks (LUST) cleanup sites removed from GeoTracker, the State Water Resources Control Board (SWRCB)'s database system, as well as sites removed from the SWRCB's list of UST Case closures.

*Government Publication Date: Jun 22, 2021*

**Permitted Underground Storage Tank (UST) in GeoTracker:**

UST

List of Permitted Underground Storage Tank (UST) sites made available by the State Water Resources Control Board (SWRCB) in California's Environmental Protection Agency (EPA).

*Government Publication Date: Jul 25, 2021*

**Proposed Closure of Underground Storage Tank Cases:**

UST CLOSURE

List of UST cases that are being considered for closure by either the California Environmental Protection Agency, State Water Resources Control Board or the Executive Director that have been posted for a 60-day public comment period.

*Government Publication Date: May 5, 2021*

**Historical Hazardous Substance Storage Information Database:**

HHSS

The Historical Hazardous Substance Storage database contains information collected in the 1980s from facilities that stored hazardous substances. The information was originally collected on paper forms, was later transferred to microfiche, and recently indexed as a searchable database. When using this database, please be aware that it is based upon self-reported information submitted by facilities which has not been independently verified. It is unlikely that every facility responded to the survey and the database should not be expected to be a complete inventory of all facilities that were operating at that time. This database is maintained by the California State Water Resources Control Board's (SWRCB) Geotracker.

*Government Publication Date: Aug 27, 2015*

**Statewide Environmental Evaluation and Planning System:**

UST SWEEPS

The Statewide Environmental Evaluation and Planning System (SWEEPS) is a historical listing of active and inactive underground storage tanks made available by the California State Water Resources Control Board (SWRCB).

*Government Publication Date: Oct 1, 1994*

**Aboveground Storage Tanks:**

AST

A statewide list from 2009 of aboveground storage tanks (ASTs) made available by the Cal FIRE Office of the State Fire Marshal (OSFM). This list is no longer maintained or updated by the Cal FIRE OSFM.

*Government Publication Date: Aug 31, 2009*

**SWRCB Historical Aboveground Storage Tanks:**

AST SWRCB

A list of aboveground storage tanks made available by the California State Water Resources Control Board (SWRCB). Effective January 1, 2008, the Certified Unified Program Agencies (CUPAs) are vested with the responsibility and authority to implement the Aboveground Petroleum Storage Act (APSA).

*Government Publication Date: Dec 1, 2007*

**Oil and Gas Facility Tanks:**

TANK OIL GAS

Locations of oil and gas tanks that fall under the jurisdiction of the Geologic Energy Management Division of the California Department of Conservation (CalGEM) (CCR 1760). CalGEM was formerly the Division of Oil, Gas, and Geothermal Resources (DOGGR).

*Government Publication Date: Sep 13, 2021*

**Delisted Storage Tanks:**

DELISTED TNK

This database contains a list of storage tank sites that were removed by the State Water Resources Control Board (SWRCB) in California's Environmental Protection Agency (EPA) and the Cal FIRE Office of State Fire Marshal (OSFM).

*Government Publication Date: Sep 13, 2021*

**California Environmental Reporting System (CERS) Tanks:**

CERS TANK

List of sites in the California Environmental Protection Agency (CalEPA) Regulated Site Portal which fall under the Aboveground Petroleum Storage and Underground Storage Tank regulatory programs. The CalEPA oversees the statewide implementation of the Unified Program which applies regulatory standards to protect Californians from hazardous waste and materials.

**Government Publication Date: Sep 24, 2021**

**Delisted California Environmental Reporting System (CERS) Tanks:**

DELISTED CTNK

This database contains a list of Aboveground Petroleum Storage and Underground Storage Tank sites that were removed from in the California Environmental Protection Agency (CalEPA) Regulated Site Portal.

**Government Publication Date: Sep 24, 2021**

**Historical Hazardous Substance Storage Container Information - Facility Summary:**

HIST TANK

The State Water Resources Control Board maintained the Hazardous Substance Storage Containers listing and inventory in the 1980s. This facility summary lists historic tank sites where the following container types were present: farm motor vehicle fuel tanks; waste tanks; sumps; pits, ponds, lagoons, and others; and all other product tanks. This set, published in May 1988, lists facility and owner information, as well as the number of containers. This data is historic and will not be updated.

**Government Publication Date: May 27, 1988**

**Site Mitigation and Brownfields Reuse Program Facility Sites with Land Use Restrictions:**

LUR

The Department of Toxic Substances Control (DTSC) Site Mitigation and Brownfields Reuse Program (SMBRP) list includes sites cleaned up under the program's oversight and generally does not include current or former hazardous waste facilities that required a hazardous waste facility permit. The list represents land use restrictions that are active. Some sites have multiple land use restrictions.

**Government Publication Date: Jun 14, 2021**

**CALSITES Database:**

CALSITES

This historical database was maintained by the Department of Toxic Substance Control (DTSC) for more than a decade. CALSITES contains information on Brownfield properties with confirmed or potential hazardous contamination. In 2006, DTSC introduced EnviroStor as the latest Brownfields site database.

**Government Publication Date: May 1, 2004**

**Hazardous Waste Management Program Facility Sites with Deed / Land Use Restrictions:**

HLUR

The Department of Toxic Substances Control (DTSC) Hazardous Waste Management Program (HWMP) has developed a list of current or former hazardous waste facilities that have a recorded land use restriction at the local county recorder's office. The land use restrictions on this list were required by the DTSC HWMP as a result of the presence of hazardous substances that remain on site after the facility (or part of the facility) has been closed or cleaned up. The types of land use restriction include deed notice, deed restriction, or a land use restriction that binds current and future owners.

**Government Publication Date: Feb 18, 2021**

**Deed Restrictions and Land Use Restrictions:**

DEED

List of Deed Restrictions, Land Use Restrictions and Covenants in GeoTracker made available by the State Water Resources Control Board (SWRCB) in California's Environmental Protection Agency. A deed restriction (land use covenant) may be required to facilitate the remediation of past environmental contamination and to protect human health and the environment by reducing the risk of exposure to residual hazardous materials.

**Government Publication Date: Jun 22, 2021**

**Voluntary Cleanup Program:**

VCP

List of sites in the Voluntary Cleanup Program made available by the Department of Toxic Substances and Control (DTSC). The Voluntary Cleanup Program was designed to respond to lower priority sites. Under the Voluntary Cleanup Program, DTSC enters site-specific agreements with project proponents for DTSC oversight of site assessment, investigation, and/or removal or remediation activities, and the project proponents agree to pay DTSC's reasonable costs for those services.

**Government Publication Date: Jun 14, 2021**

**GeoTracker Cleanup Program Sites:**

CLEANUP SITES

A list of Cleanup Program sites in the state of California made available by The State Water Resources Control Board (SWRCB) of the California Environmental Protection Agency (EPA). SWRCB tracks leaking underground storage tank cleanups as well as other water board cleanups.

**Government Publication Date: Jun 22, 2021**

**Delisted County Records:**

DELISTED COUNTY

Records removed from county or CUPA databases. Records may be removed from the county lists made available by the respective county departments because they are inactive, or because they have been deemed to be below reportable thresholds.

## **Tribal**

**Leaking Underground Storage Tanks (LUSTs) on Indian Lands:**  
LUSTs on Tribal/Indian Lands in Region 9, which includes California.  
Government Publication Date: Apr 8, 2020

INDIAN LUST

**Underground Storage Tanks (USTs) on Indian Lands:**  
USTs on Tribal/Indian Lands in Region 9, which includes California.  
Government Publication Date: Apr 8, 2020

INDIAN UST

**Delisted Tribal Leaking Storage Tanks:**  
Leaking Underground Storage Tank facilities which have been removed from the Regional Tribal LUST lists made available by the EPA.  
Government Publication Date: Apr 14, 2020

DELISTED ILST

**Delisted Tribal Underground Storage Tanks:**  
Underground Storage Tank facilities which have been removed from the Regional Tribal UST lists made available by the EPA.  
Government Publication Date: Apr 14, 2020

DELISTED IUST

## **County**

**Riverside County - Local Oversight Program List:**  
A list of Leaking Underground Storage Tank (LUST) facilities in Riverside County. This list is made available by Riverside County Department of Environmental Health. Environmental Cleanup Program provides oversight of assessments and cleanups at properties that have been, or may have been, contaminated with hazardous substances from LUSTs or releases associated with other commercial/industrial use.  
Government Publication Date: Jul 22, 2021

LOP RIVERSIDE

**Riverside County - Underground Storage Tanks List:**  
A list of registered Underground Storage Tank (UST) sites in Riverside County. This list is made available by Riverside County Department of Environmental Health. The Hazardous Materials Management Branch (HMMB) regulates and oversees the inspections of constructions, repairs, upgrades, system operation and removal of UST systems.  
Government Publication Date: Jul 22, 2021

UST RIVERSIDE

## **Additional Environmental Record Sources**

### **Federal**

**PFOA/PFOS Contaminated Sites:**  
List of sites where PFOA or PFOS contaminants have been found in drinking water or soil. Made available by the Federal Environmental Protection Agency (EPA).  
Government Publication Date: Sep 17, 2021

PFAS NPL

**Facility Registry Service/Facility Index:**  
The Facility Registry Service (FRS) is a centrally managed database that identifies facilities, sites, or places subject to environmental regulations or of environmental interest. FRS creates high-quality, accurate, and authoritative facility identification records through rigorous verification and management procedures that incorporate information from program national systems, state master facility records, and data collected from EPA's Central Data Exchange registrations and data management personnel. This list is made available by the Environmental Protection Agency (US EPA).  
Government Publication Date: Nov 2, 2020

FINDS/FRS

**Toxics Release Inventory (TRI) Program:**

TRIS

The EPA's Toxics Release Inventory (TRI) is a database containing data on disposal or other releases of over 650 toxic chemicals from thousands of U.S. facilities and information about how facilities manage those chemicals through recycling, energy recovery, and treatment. One of TRI's primary purposes is to inform communities about toxic chemical releases to the environment.

**Government Publication Date: Aug 24, 2021**

**Perfluorinated Alkyl Substances (PFAS) Releases:**

[PFAS TRI](#)

List of Toxics Release Inventory (TRI) facilities at which the reported chemical is a Per- or polyfluorinated alkyl substance (PFAS) included in the Environmental Protection Agency (EPA)'s consolidated PFAS Master List of PFAS Substances. The EPA's Toxics Release Inventory (TRI) is a database containing data on disposal or other releases of over 650 toxic chemicals from thousands of U.S. facilities and information about how facilities manage those chemicals through recycling, energy recovery, and treatment.

**Government Publication Date: Aug 24, 2021**

**Perfluorinated Alkyl Substances (PFAS) Water Quality:**

[PFAS WATER](#)

The Water Quality Portal (WQP) is a cooperative service sponsored by the United States Geological Survey (USGS), the Environmental Protection Agency (EPA), and the National Water Quality Monitoring Council (NWQMC). This listing includes records from the Water Quality Portal where the characteristic (environmental measurement) is in the Environmental Protection Agency (EPA)'s consolidated PFAS Master List of PFAS Substances.

**Government Publication Date: Jul 20, 2020**

**Hazardous Materials Information Reporting System:**

[HMIRS](#)

US DOT - Department of Transportation Pipeline and Hazardous Materials Safety Administration (PHMSA) Incidents Reports Database taken from Hazmat Intelligence Portal, U.S. Department of Transportation.

**Government Publication Date: Sep 1, 2020**

**National Clandestine Drug Labs:**

[NCDL](#)

The U.S. Department of Justice ("the Department") provides this data as a public service. It contains addresses of some locations where law enforcement agencies reported they found chemicals or other items that indicated the presence of either clandestine drug laboratories or dumpsites. In most cases, the source of the entries is not the Department, and the Department has not verified the entry and does not guarantee its accuracy.

**Government Publication Date: Oct 5, 2020**

**Toxic Substances Control Act:**

[TSCA](#)

The Environmental Protection Agency (EPA) is amending the Toxic Substances Control Act (TSCA) section 8(a) Inventory Update Reporting (IUR) rule and changing its name to the Chemical Data Reporting (CDR) rule.

The CDR enables EPA to collect and publish information on the manufacturing, processing, and use of commercial chemical substances and mixtures (referred to hereafter as chemical substances) on the TSCA Chemical Substance Inventory (TSCA Inventory). This includes current information on chemical substance production volumes, manufacturing sites, and how the chemical substances are used. This information helps the Agency determine whether people or the environment are potentially exposed to reported chemical substances. EPA publishes submitted CDR data that is not Confidential Business Information (CBI).

**Government Publication Date: Apr 11, 2019**

**Hist TSCA:**

[HIST TSCA](#)

The Environmental Protection Agency (EPA) is amending the Toxic Substances Control Act (TSCA) section 8(a) Inventory Update Reporting (IUR) rule and changing its name to the Chemical Data Reporting (CDR) rule.

The 2006 IUR data summary report includes information about chemicals manufactured or imported in quantities of 25,000 pounds or more at a single site during calendar year 2005. In addition to the basic manufacturing information collected in previous reporting cycles, the 2006 cycle is the first time EPA collected information to characterize exposure during manufacturing, processing and use of organic chemicals. The 2006 cycle also is the first time manufacturers of inorganic chemicals were required to report basic manufacturing information.

**Government Publication Date: Dec 31, 2006**

**FTTS Administrative Case Listing:**

[FTTS ADMIN](#)

An administrative case listing from the Federal Insecticide, Fungicide, & Rodenticide Act (FIFRA) and Toxic Substances Control Act (TSCA), together known as FTTS. This database was obtained from the Environmental Protection Agency's (EPA) National Compliance Database (NCDB). The FTTS and NCDB was shut down in 2006.

**Government Publication Date: Jan 19, 2007**

**FTTS Inspection Case Listing:**

[FTTS INSP](#)

An inspection case listing from the Federal Insecticide, Fungicide, & Rodenticide Act (FIFRA) and Toxic Substances Control Act (TSCA), together known as FTTS. This database was obtained from the Environmental Protection Agency's (EPA) National Compliance Database (NCDB). The FTTS and NCDB was shut down in 2006.

**Government Publication Date: Jan 19, 2007**

**Potentially Responsible Parties List:**

PRP

Early in the cleanup process, the Environmental Protection Agency (EPA) conducts a search to find the potentially responsible parties (PRPs). EPA looks for evidence to determine liability by matching wastes found at the site with parties that may have contributed wastes to the site.

**Government Publication Date: Jun 25, 2021**

**State Coalition for Remediation of Drycleaners Listing:**

SCRD DRYCLEANER

The State Coalition for Remediation of Drycleaners (SCRD) was established in 1998, with support from the U.S. Environmental Protection Agency (EPA) Office of Superfund Remediation and Technology Innovation. Coalition members are states with mandated programs and funding for drycleaner site remediation. Current members are Alabama, Connecticut, Florida, Illinois, Kansas, Minnesota, Missouri, North Carolina, Oregon, South Carolina, Tennessee, Texas, and Wisconsin.

**Government Publication Date: Nov 08, 2017**

**Integrated Compliance Information System (ICIS):**

ICIS

The Integrated Compliance Information System (ICIS) is a system that provides information for the Federal Enforcement and Compliance (FE&C) and the National Pollutant Discharge Elimination System (NPDES) programs. The FE&C component supports the Environmental Protection Agency's (EPA) Civil Enforcement and Compliance program activities. These activities include Compliance Assistance, Compliance Monitoring and Enforcement. The NPDES program supports tracking of NPDES permits, limits, discharge monitoring data and other program reports.

**Government Publication Date: Jun 14, 2021**

**Drycleaner Facilities:**

FED DRYCLEANERS

A list of drycleaner facilities from Enforcement and Compliance History Online (ECHO) online search. The Environmental Protection Agency (EPA) tracks facilities that possess NAIC and SIC codes that classify businesses as drycleaner establishments.

**Government Publication Date: May 5, 2021**

**Delisted Drycleaner Facilities:**

DELISTED FED DRY

List of sites removed from the list of Drycleaner Facilities (sites in the EPA's Integrated Compliance Information System (ICIS) with NAIC or SIC codes identifying the business as a drycleaner establishment).

**Government Publication Date: May 5, 2021**

**Formerly Used Defense Sites:**

FUDS

Formerly Used Defense Sites (FUDS) are properties that were formerly owned by, leased to, or otherwise possessed by and under the jurisdiction of the Secretary of Defense prior to October 1986, where the Department of Defense (DoD) is responsible for an environmental restoration. This list is published by the U.S. Army Corps of Engineers.

**Government Publication Date: May 26, 2021**

**Former Military Nike Missile Sites:**

FORMER NIKE

This information was taken from report DRXTH-AS-IA-83A016 (Historical Overview of the Nike Missile System, 12/1984) which was performed by Environmental Science and Engineering, Inc. for the U.S. Army Toxic and Hazardous Materials Agency Assessment Division. The Nike system was deployed between 1954 and the mid-1970's. Among the substances used or stored on Nike sites were liquid missile fuel (JP-4); starter fluids (UDKH, aniline, and furfuryl alcohol); oxidizer (IRFNA); hydrocarbons (motor oil, hydraulic fluid, diesel fuel, gasoline, heating oil); solvents (carbon tetrachloride, trichloroethylene, trichloroethane, stoddard solvent); and battery electrolyte. The quantities of material a disposed of and procedures for disposal are not documented in published reports. Virtually all information concerning the potential for contamination at Nike sites is confined to personnel who were assigned to Nike sites. During deactivation most hardware was shipped to depot-level supply points. There were reportedly instances where excess materials were disposed of on or near the site itself at closure. There was reportedly no routine site decontamination.

**Government Publication Date: Dec 2, 1984**

**PHMSA Pipeline Safety Flagged Incidents:**

PIPELINE INCIDENT

A list of flagged pipeline incidents made available by the U.S. Department of Transportation (US DOT) Pipeline and Hazardous Materials Safety Administration (PHMSA). PHMSA regulations require incident and accident reports for five different pipeline system types.

**Government Publication Date: Jul 7, 2020**

**Material Licensing Tracking System (MLTS):**

MLTS

A list of sites that store radioactive material subject to the Nuclear Regulatory Commission (NRC) licensing requirements. This list is maintained by the NRC. As of September 2016, the NRC no longer releases location information for sites. Site locations were last received in July 2016.

**Government Publication Date: May 11, 2021**

**Historic Material Licensing Tracking System (MLTS) sites:**

[HIST MLTS](#)

A historic list of sites that have inactive licenses and/or removed from the Material Licensing Tracking System (MLTS). In some cases, a site is removed from the MLTS when the state becomes an "Agreement State". An Agreement State is a State that has signed an agreement with the Nuclear Regulatory Commission (NRC) authorizing the State to regulate certain uses of radioactive materials within the State.

**Government Publication Date: Jan 31, 2010**

**Mines Master Index File:**

[MINES](#)

The Master Index File (MIF) contains mine identification numbers issued by the Department of Labor Mine Safety and Health Administration (MSHA) for mines active or opened since 1971. Note that addresses may or may not correspond with the physical location of the mine itself.

**Government Publication Date: Nov 3, 2020**

**Surface Mining Control and Reclamation Act Sites:**

[SMCRA](#)

An inventory of land and water impacted by past mining (primarily coal mining) is maintained by the Office of Surface Mining Reclamation and Enforcement (OSMRE) to provide information needed to implement the Surface Mining Control and Reclamation Act of 1977 (SMCRA). The inventory contains information on the location, type, and extent of Abandoned Mine Land (AML) impacts, as well as information on the cost associated with the reclamation of those problems. The inventory is based upon field surveys by State, Tribal, and OSMRE program officials. It is dynamic to the extent that it is modified as new problems are identified and existing problems are reclaimed.

**Government Publication Date: Dec 18, 2020**

**Mineral Resource Data System:**

[MRDS](#)

The Mineral Resource Data System (MRDS) is a collection of reports describing metallic and nonmetallic mineral resources throughout the world. Included are deposit name, location, commodity, deposit description, geologic characteristics, production, reserves, resources, and references. This database contains the records previously provided in the Mineral Resource Data System (MRDS) of USGS and the Mineral Availability System/Mineral Industry Locator System (MAS/MILS) originated in the U.S. Bureau of Mines, which is now part of USGS. The USGS has ceased systematic updates of the MRDS database with their focus more recently on deposits of critical minerals while providing a well-documented baseline of historical mine locations from USGS topographic maps.

**Government Publication Date: Mar 15, 2006**

**Uranium Mill Tailings Radiation Control Act Sites:**

[URANIUM](#)

The Legacy Management Office of the Department of Energy (DOE) manages radioactive and chemical waste, environmental contamination, and hazardous material at over 100 sites across the U.S. The L.M. Office manages this database of sites registered under the Uranium Mill Tailings Control Act (UMTRCA).

**Government Publication Date: Mar 4, 2017**

**Alternative Fueling Stations:**

[ALT FUELS](#)

List of alternative fueling stations made available by the US Department of Energy's Office of Energy Efficiency & Renewable Energy. Includes Biodiesel stations, Ethanol (E85) stations, Liquefied Petroleum Gas (Propane) stations, Ethanol (E85) stations, Natural Gas stations, Hydrogen stations, and Electric Vehicle Supply Equipment (EVSE). The National Renewable Energy Laboratory (NREL) obtains information about new stations from trade media, Clean Cities coordinators, a Submit New Station form on the Station Locator website, and through collaborating with infrastructure equipment and fuel providers, original equipment manufacturers (OEMs), and industry groups.

**Government Publication Date: Jul 12, 2021**

**Registered Pesticide Establishments:**

[SSTS](#)

List of active EPA-registered foreign and domestic pesticide-producing and device-producing establishments based on data from the Section Seven Tracking System (SSTS). The Federal Insecticide, Fungicide, and Rodenticide Act (FIFRA) Section 7 requires that facilities producing pesticides, active ingredients, or devices be registered. The list of establishments is made available by the EPA.

**Government Publication Date: Apr 13, 2021**

**Polychlorinated Biphenyl (PCB) Notifiers:**

[PCB](#)

Facilities included in the national list of facilities that have notified the United States Environmental Protection Agency (EPA) of Polychlorinated Biphenyl (PCB) activities. Any company or person storing, transporting or disposing of PCBs or conducting PCB research and development must notify the EPA and receive an identification number.

**Government Publication Date: Nov 19, 2020**

**State**



**Dry Cleaning Facilities:**

[DRYCLEANERS](#)

A list of drycleaner related facilities that have EPA ID numbers. These are facilities with certain SIC codes: power laundries, family and commercial, linen supply, commercial laundry, dry cleaning and pressing machines - Coin Operated Laundry and Dry Cleaning. This is provided by the Department of Toxic Substance Control.

**Government Publication Date: Aug 27, 2021**

**Delisted Drycleaners:**

[DELISTED DRYCLEANERS](#)

Sites removed from the list of drycleaner related facilities that have EPA ID numbers, made available by the California Department of Toxic Substance Control.

**Government Publication Date: Aug 27, 2021**

**Non-Toxic Dry Cleaning Incentive Program:**

[DRYC GRANT](#)

A list of grant recipients of the Non-Toxic Dry Cleaning Incentive Program made available by the California Air Resources Board (CARB). The program provides grants to eligible dry cleaning businesses to assist them in transitioning away from PERC machines to alternative non-toxic and non-smog forming technologies.

**Government Publication Date: Feb 28, 2018**

**Per- and Polyfluoroalkyl Substances (PFAS):**

[PFAS](#)

List of sites from the State Water Resources Control Board (SWRCB)'s GeoTracker at which one or more of the potential contaminants of concern are in the PFAS Master List of PFAS Substances made available by the Environmental Protection Agency (US EPA).

**Government Publication Date: Jun 22, 2021**

**PFOA/PFOS Groundwater:**

[PFAS GW](#)

A list of water wells from the Groundwater Ambient Monitoring and Assessment Program (GAMA) Groundwater Information System with the groundwater chemical perfluorooctanoic acid (PFOA) (NL = 0.014 UG/L) or perfluorooctanoic sulfonate (PFOS) (NL = 0.013 UG/L). The GAMA Groundwater Information System search is made available by California Water Boards.

**Government Publication Date: Oct 22, 2020**

**Hazardous Waste and Substances Site List - Site Cleanup:**

[HWSS CLEANUP](#)

The Hazardous Waste and Substances Sites (Cortese) List is a planning document used by the State, local agencies and developers to comply with the California Environmental Quality Act requirements in providing information about the location of hazardous materials release sites. This list is published by California Department of Toxic Substance Control.

**Government Publication Date: May 20, 2021**

**List of Hazardous Waste Facilities Subject to Corrective Action:**

[DTSC HWF](#)

This is a list of hazardous waste facilities identified in Health and Safety Code (HSC) § 25187.5. These facilities are those where Department of Toxic Substances Control (DTSC) has taken or contracted for corrective action because a facility owner/operator has failed to comply with a date for taking corrective action in an order issued under HSC § 25187, or because DTSC determined that immediate corrective action was necessary to abate an imminent or substantial endangerment.

**Government Publication Date: Jul 18, 2016**

**EnviroStor Inspection, Compliance, and Enforcement:**

[INSP COMP ENF](#)

A list of permitted facilities with inspections and enforcements tracked in the Department of Toxic Substance Control (DTSC) EnviroStor.

**Government Publication Date: Apr 29, 2021**

**School Property Evaluation Program Sites:**

[SCH](#)

A list of sites registered with The Department of Toxic Substances Control (DTSC) School Property Evaluation and Cleanup (SPEC) Division. SPEC is responsible for assessing, investigating and cleaning up proposed school sites. The Division ensures that selected properties are free of contamination or, if the properties were previously contaminated, that they have been cleaned up to a level that protects the students and staff who will occupy the new school.

**Government Publication Date: Jun 14, 2021**

**California Hazardous Material Incident Report System (CHMIRS):**

[CHMIRS](#)

A list of reported hazardous material incidents, spills, and releases from the California Hazardous Material Incident Report System (CHMIRS). This list has been made available by the California Office of Emergency Services (OES).

**Government Publication Date: Aug 1, 2021**



**Historical California Hazardous Material Incident Report System (CHMIRS):**

[HIST CHMIRS](#)

A list of reported hazardous material incidents, spills, and releases from the California Hazardous Material Incident Report System (CHMIRS) prior to 1993. This list has been made available by the California Office of Emergency Services (OES).

**Government Publication Date: Jan 1, 1993**

**Hazardous Waste Manifest Data:**

[HAZNET](#)

A list of hazardous waste manifests received each year by Department of Toxic Substances Control (DTSC). The volume of manifests is typically 900,000 - 1,000,000 annually, representing approximately 450,000 - 500,000 shipments.

**Government Publication Date: Oct 24, 2016**

**Historical Hazardous Waste Manifest Data:**

[HIST MANIFEST](#)

A list of historic hazardous waste manifests received by the Department of Toxic Substances Control (DTSC) from year the 1980 to 1992. The volume of manifests is typically 900,000 - 1,000,000 annually, representing approximately 450,000 - 500,000 shipments.

**Government Publication Date: Dec 31, 1992**

**DTSC Registered Hazardous Waste Transporters:**

[HW TRANSPORT](#)

The California Department of Toxic Substances Control (DTSC) maintains this list of Registered Hazardous Waste Transporters.

**Government Publication Date: Oct 19, 2020**

**Registered Waste Tire Haulers:**

[WASTE TIRE](#)

This list of registered waste tire haulers is maintained by the California Department of Resources Recycling and Recovery.

**Government Publication Date: Dec 16, 2020**

**California Medical Waste Management Program Facility List:**

[MEDICAL WASTE](#)

This list of Medical Waste Management Program Facilities is maintained by the California Department of Public Health. The Medical Waste Management Program (MWMP) regulates the generation, handling, storage, treatment, and disposal of medical waste by providing oversight for the implementation of the Medical Waste Management Act (MWMA). The MWMP permits and inspects all medical waste off-site treatment facilities, medical waste transporters, and medical waste transfer stations. This list contains transporters, treatment, and transfer facilities.

**Government Publication Date: Dec 31, 2020**

**Historical Cortese List:**

[HIST CORTESE](#)

List of sites which were once included on the Cortese list. The Hazardous Waste and Substances Sites (Cortese) List is a planning document used by the State, local agencies and developers to comply with the California Environmental Quality Act requirements for providing information about the location of hazardous sites.

**Government Publication Date: Nov 13, 2008**

**Cease and Desist Orders and Cleanup and Abatement Orders:**

[CDO/CAO](#)

The California Environment Protection Agency "Cortese List" of active Cease and Desist Orders (CDO) and Cleanup and Abatement Orders (CAO). This list contains many CDOs and CAOs that do NOT concern the discharge of wastes that are hazardous materials. Many of the listed orders concern, as examples, discharges of domestic sewage, food processing wastes, or sediment that do not contain hazardous materials, but the Water Boards' database does not distinguish between these types of orders.

**Government Publication Date: Jul 19, 2020**

**California Environmental Reporting System (CERS) Hazardous Waste Sites:**

[CERS HAZ](#)

List of sites in the California Environmental Protection Agency (CalEPA) Regulated Site Portal which fall under the following regulatory programs: Hazardous Chemical Management, Hazardous Waste Onsite Treatment, Household Hazardous Waste Collection, Hazardous Waste Generator, RCRA LQ HW Generator. The CalEPA oversees the statewide implementation of the Unified Program which applies regulatory standards to protect Californians from hazardous waste and materials.

**Government Publication Date: Sep 24, 2021**

**Delisted Environmental Reporting System (CERS) Hazardous Waste Sites:**

[DELISTED HAZ](#)

This database contains a list of sites that were removed from the California Environmental Protection Agency (CalEPA) in the following regulatory programs: Hazardous Chemical Management, Hazardous Waste Onsite Treatment, Household Hazardous Waste Collection, Hazardous Waste Generator, RCRA LQ HW Generator.

**Government Publication Date: Nov 29, 2018**

**Sites in GeoTracker:**

[GEOTRACKER](#)

GeoTracker is the State Water Resource Control Boards' data management system for sites that impact, or have the potential to impact, water quality in California, with emphasis on groundwater. This is a list of sites in GeoTracker that aren't otherwise categorized as LUST, Land Disposal Sites (LDS), Cleanup Sites, or sites having Waste Discharge Requirements (WDR). This listing includes program types such as Underground Injection Control (UIC), Confined Animal Facilities (CAF), Irrigated Lands Regulatory Program, plans, and non-case information.

**Government Publication Date: Jun 22, 2021**

**Mines Listing:**

**MINE**

This list includes mine site locations extracted from the Mines Online database, maintained by the California Department of Conservation. Mines Online (MOL) is an interactive web map designed with GIS features that provide information such as the mine name, mine status, commodity sold, location, and other mine specific data. Please note: Mine location information is provided to assist experts in determining the location of mine operators in accordance with California Civil Code section 1103.4 and reflects information reported by mine operators in annual reports provided under Public Resources Code section 2207. While the Division of Mine Reclamation (DMR) attempts to populate MOL with accurate location information, the DMR cannot guarantee the accuracy of operator reported location information.

**Government Publication Date: Jan 12, 2021**

**Recorded Environmental Cleanup Liens:**

**LIEN**

The California Department of Toxic Substance Control (DTSC) maintains this list of liens placed upon real properties. A lien is utilized by the DTSC to obtain reimbursement from responsible parties for costs associated with the remediation of contaminated properties.

**Government Publication Date: Nov 16, 2020**

**Waste Discharge Requirements:**

**WASTE DISCHG**

List of sites in California State Water Resources Control Board (SWRCB) Waste Discharge Requirements (WDRs) Program in California, made available by the SWRCB via GeoTracker. The WDR program regulates point discharges that are exempt pursuant to Subsection 20090 of Title 27 and not subject to the Federal Water Pollution Control Act. The scope of the WDRs Program also includes the discharge of wastes classified as inert, pursuant to section 20230 of Title 27.

**Government Publication Date: Jun 22, 2021**

**Toxic Pollutant Emissions Facilities:**

**EMISSIONS**

A list of criteria and toxic pollutant emissions data for facilities in California made available by the California Environmental Protection Agency - Air Resources Board (ARB). Risk data may be based on previous inventory submittals. The toxics data are submitted to the ARB by the local air districts as requirement of the Air Toxics "Hot Spots" Program. This program requires emission inventory updates every four years.

**Government Publication Date: Dec 31, 2019**

**Clandestine Drug Lab Sites:**

**CDL**

The Department of Toxic Substances Control (DTSC) maintains a listing of drug lab sites. DTSC is responsible for removal and disposal of hazardous substances discovered by law enforcement officials while investigating illegal/ clandestine drug laboratories.

**Government Publication Date: Jan 19, 2021**

**Tribal**

**No Tribal additional environmental record sources available for this State.**

**County**

**Riverside County - Hazardous Waste Generator Sites List:**

**HWG RIVERSIDE**

A list of Hazardous Waste Generator Sites in the County of Riverside. This list is made available by Riverside County Department of Environmental Health which has been designated as the CUPA for the County.

**Government Publication Date: Jul 22, 2021**

**Riverside County - Disclosure Facility List:**

**HZH RIVERSIDE**

A list of facilities disclosed to Riverside County Department of Environmental Health (DEH). This list is made available by Riverside County DEH which has been designated as the CUPA for the County. A business is required to establish and submit a Business Plan if the facility handles hazardous material equal to or greater than 55 gallons, 500 pounds or 200 cubic feet at any time during the year.

**Government Publication Date: Jul 22, 2021**

**Riverside County - Medical Waste Facilities:**

**MED WST RIVERSIDE**

This list of active and inactive medical waste facilities is maintained by the County of Riverside Department of Environmental Health.

**Government Publication Date: Sep 1, 2020**

**Riverside County - California Accidental Release Prevention Program Sites:**

[RMP RIVERSIDE](#)

This list of Riverside County California Accidental Release Prevention Program sites is maintained by the County of Riverside Department of Environmental Health. AB 3777 was enacted in 1986 to minimize potential emergencies involving acutely hazardous materials by requiring facilities which handle these materials to submit Risk Management Prevention Plans. The Riverside County Department of Environmental Health Hazardous Materials Branch began implementation of this Program County-wide in January 1991. All cities within Riverside County are included in this list.

***Government Publication Date: Jul 29, 2020***

# Definitions

**Database Descriptions:** This section provides a detailed explanation for each database including: source, information available, time coverage, and acronyms used. They are listed in alphabetic order.

**Detail Report:** This is the section of the report which provides the most detail for each individual record. Records are summarized by location, starting with the project property followed by records in closest proximity.

**Distance:** The distance value is the distance between plotted points, not necessarily the distance between the sites' boundaries. All values are an approximation.

**Direction:** The direction value is the compass direction of the site in respect to the project property and/or center point of the report.

**Elevation:** The elevation value is taken from the location at which the records for the site address have been plotted. All values are an approximation. Source: Google Elevation API.

**Executive Summary:** This portion of the report is divided into 3 sections:

'Report Summary'- Displays a chart indicating how many records fall on the project property and, within the report search radii.

'Site Report Summary'-Project Property'- This section lists all the records which fall on the project property. For more details, see the 'Detail Report' section.

'Site Report Summary-Surrounding Properties'- This section summarizes all records on adjacent properties, listing them in order of proximity from the project property. For more details, see the 'Detail Report' section.

**Map Key:** The map key number is assigned according to closest proximity from the project property. Map Key numbers always start at #1. The project property will always have a map key of '1' if records are available. If there is a number in brackets beside the main number, this will indicate the number of records on that specific property. If there is no number in brackets, there is only one record for that property.

The symbol and colour used indicates 'elevation': the red inverted triangle will dictate 'ERIS Sites with Lower Elevation', the yellow triangle will dictate 'ERIS Sites with Higher Elevation' and the orange square will dictate 'ERIS Sites with Same Elevation.'

**Unplottables:** These are records that could not be mapped due to various reasons, including limited geographic information. These records may or may not be in your study area, and are included as reference.

## **12.5 Supporting Documentation**



Advantage Environmental Consultants, LLC  
Due Diligence Environmental Questionnaire – User

Future Storage Yard- APN: 330-080-006, Perris, CA

Please fax to 760-744-3383 or email to [gstull@aec-env.com](mailto:gstull@aec-env.com)

Completed by: Cornelius Marinescu

Company or Organization: CSLM Construction Inc.

Title President

Date: 11/2/21

1.) Are you aware of any environmental cleanup liens that are filed or recorded against the subject property?

No

2.) Are you aware of any activity and land use limitations that are in place on the property that have been filed or recorded in a registry?

No

3.) Are you aware of any specialized knowledge or experience related to the property or nearby properties that is pertinent to potential adverse environmental conditions?

NO



4.) Does the purchase price being paid (or proposed to be paid) for this property reasonably reflect the fair market value of the property? If this assessment is part of a re-finance, do you have any knowledge pertaining to the purchase price of the property when it was last sold in comparison to the fair market value at that time?

Yes

5.) If there is a significant difference between the purchase price and fair market value, have you considered whether the lower purchase price is/was due to known or suspect contamination at the property?

No

6.) Are you aware of commonly known or reasonably obtainable information that would help AEC to identify conditions indicative of releases or threatened releases of hazardous wastes/materials at the property? Such information includes knowledge of specific chemicals that are present or were once present on the property, spills or other chemicals releases that may have occurred, underground or aboveground storage tanks and environmental cleanups that have been conducted on the property.

No

7.) Based on your knowledge and experience related to the property, are there any obvious indicators that point to the presence or likely presence of contamination at the property?

No



Advantage Environmental Consultants, LLC  
Due Diligence Environmental Questionnaire - **Owner**

**Future Storage Yard- APN: 330-080-006, Perris, CA**

Please fax to 760-744-3383 or email to [gstull@aec-env.com](mailto:gstull@aec-env.com)

Completed by: Cornelius Marinescu

Company or Organization: CSML Construction

Title President

Date: 11/2/21

1.) Who is the current owner of the subject property and when was it purchased?

~~CSML CONSTR~~  
CSLM CONSTRUCTION INC.

2.) Who are the past owners of the property and years of ownership (if available)?

6088 Bounty Street LLC.

3.) What was the past use of the subject property?

Vacant Land.

4.) Are you aware of any environmental cleanup liens that are filed or recorded against the subject property?

No



5.) Are you aware of any activity and land use limitations that are in place on the property that have been filed or recorded in a registry?

No

6.) Are you aware of any specialized knowledge or experience related to the property or nearby properties that is pertinent to potential adverse environmental conditions?

No

7.) Are you aware of commonly known or reasonably obtainable information that would help us to identify conditions indicative of releases or threatened releases of hazardous wastes/materials at the property? Such information includes knowledge of specific chemicals that are present or were once present on the property, spills or other chemicals releases that may have occurred, underground or aboveground storage tanks and environmental cleanups that have been conducted on the property.

No

8.) Based on your knowledge and experience related to the property, are there any obvious indicators that point to the presence or likely presence of contamination at the property?

No



## **12.6 Qualifications of the Environmental Professionals**

# Advantage Environmental Consultants, LLC

ENVIRONMENTAL DUE DILIGENCE AND REMEDIATION SPECIALISTS

## TODD JACQUAY Branch Manager – Western Regional Office

### EDUCATION

---

B.S.E. Geological Engineering, Purdue University, West Lafayette, IN (2000)

### PROFESSIONAL REGISTRATIONS, LICENSES, AND CERTIFICATIONS

---

- EIT, Engineer-In-Training
- OSHA 40-hour Hazardous Waste Operations Worker and Supervisor Certifications and annual Refreshers

### PROFESSIONAL SUMMARY

---

Mr. Jacquay has over seventeen years of experience in the field of environmental consulting. He has conducted numerous Phase I and Phase II Environmental Site Assessments throughout the State of California. His project management experience includes on-site environmental investigation, data evaluation, workplan development, health risk modeling, and technical report writing. His field experience includes environmental site characterization, construction management, subcontractor oversight, soil and groundwater sampling, UST removals, remedial excavation, waste characterization, operation and maintenance of remedial systems, and stormwater pollution prevention and monitoring.

### PROFESSIONAL EXPERIENCE

---

**School Projects** - Mr. Jacquay has conducted Preliminary Endangerment Assessments (PEA) for school districts in southern and central California. The PEAs were completed according to guidance requirements established by the California Department of Toxic Substance Control (DTSC). The PEAs addressed environmental impacts associated with historical use of organochlorine pesticides, lead, termiticides, arsenic, petroleum hydrocarbons, volatile organic compounds, and polychlorinated biphenyls (PCBs). Following data collection and interpretation, Mr. Jacquay prepared human health risk models and conducted remedial excavations, as needed, under oversight of DTSC.

**Energy/Utility Companies** – Performed construction monitoring during pipeline realignments and repairs for utility companies in Orange and Los Angeles Counties. Responsibilities included implementation of Site Safety Plan, segregation and stockpiling of fuel impacted soil, and monitoring ambient air to protect worker's health from elevated levels of volatiles.

**Residential Developments** - Completed Phase I and Phase II Environmental Site Assessments for single and multi-family residential developments throughout the State of California. The historic uses of the proposed developments included former or current agricultural properties, ranches, and manufacturing/industrial facilities.

**Urban Redevelopment Projects** – Performed site assessments, subsurface investigations, and implemented remedial action programs at urban redevelopment sites in downtown San Diego. Downtown redevelopment projects included railroad yards, former gasoline service stations and automotive repair facilities. Suspected and known contaminants included burn ash, lead, polychlorinated biphenyls, volatile organic compounds, semi-volatile compounds, and petroleum hydrocarbons. Mr. Jacquay has performed such assessments on behalf of private developers and

redevelopment agencies. Many of the projects have been subject to regulatory oversight by local or State level regulatory agencies, including voluntary cleanup programs.

**Retail/Commercial Projects** - Conducted numerous Phase I and Phase II Environmental Site Assessments for new and existing small to large-scale retail/commercial properties throughout California. Many retail/commercial centers included gasoline service stations and heavy equipment maintenance centers with documented leaking underground storage tank cases. In particular, completed several Phase I ESAs and subsequent Phase II ESAs for adjacent parcels slated for retail development in the City of Scotts Valley, CA. Review of historic aerials and documents provided by the City of Scotts Valley revealed the historic use of the site as an airport with areas of fill material from an unknown source. Several Phase II subsurface evaluations were conducted to assess the project site for lead and petroleum hydrocarbons contamination.

**Remedial Excavation and Monitoring** - Conducted monitoring and segregation of soil during remedial excavation of petroleum hydrocarbon contaminated soil from sites throughout Southern California. Collected confirmation soil samples from the sidewalls and bottom of each remedial excavation according to guidelines established by the acting regulatory agency. Profiled the soil for regulated disposal and coordinated transportation of contaminated soil for removal from site.

**Groundwater Assessments** - Performed groundwater assessments through the installation and sampling of a series of groundwater monitoring wells at sites throughout California. In addition several human health risk assessments were completed for future occupants of the project sites based on the concentrations found in the groundwater.

**Dry Cleaning Facilities** - Performed soil, groundwater, and soil vapor investigations throughout Southern California at locations with known subsurface impacts from dry cleaning solvents such as PCE, TCE, and Vinyl Chloride. In addition conducted pilot testing to determine the radius of influence for each chemical of concern. Installation of soil vapor extraction systems and preparation of human health risk assessments were completed for future occupants of the project sites based on contamination results. Performed groundwater sampling, operations and maintenance of soil vapor extraction units, completed quarterly reporting, and coordinated with applicable regulatory agencies throughout the terms of the projects.

**Property Condition Assessments and Seismic Evaluations** – Under the direct oversight of a professional engineer, Mr. Jacquay assisted with inspecting the condition of structural features of site buildings, building systems and other on-site improvements. In addition, Mr. Jacquay has performed calculations of seismic stability for site buildings in terms of the Probable Maximum Loss (PML). The PML is expressed in terms of a percentage of the total replacement cost of the building.

## **SPECIFIC PROJECT EXPERIENCE**

---

**Spring Valley Insulation, San Diego County, California** - A 2,000-gallon single-wall steel UST formerly used to store unleaded gasoline was removed from the property under oversight of the County of San Diego County DEH. DEH directives required that groundwater in the vicinity of the former UST be evaluated for the potential presence of contamination. Following field reconnaissance to evaluate the feasibility of proposed fieldwork and boring locations, completed and received approval of a work plan for further assessment as required by DEH. Work carried out as specified in the work plan included the installation of four groundwater monitoring wells, the collection of soil and groundwater samples, and an estimation of the vertical and horizontal extent of petroleum hydrocarbon impacted soil at the property. Based on the findings of the investigation, the information presented in the report, and additional groundwater assessment conducted at the property, the DEH issued a no further action letter for the property.

**Proposed Medical Building Site, SEC Culver Blvd. and Ince Blvd., Culver City, California** – Project manager and lead for the completion of a Phase I ESA at the proposed redevelopment property located at the southeast corner of Culver Boulevard and Ince Boulevard in Culver City, Los

Angeles County, California. Redevelopment plans for the property included a medical-related commercial structure with a subterranean parking garage. Past uses of the property (including but not limited to automobile repair and possible dry-cleaning operations) as revealed during historical research completed during the Phase I ESA were considered to be suspect and a recognized environmental condition in connection with the property and a subsurface assessment at the property (consisting of soil and soil vapor sampling) was recommended. Mr. Jacquay continued project management duties on this project in conducting a Phase II ESA at the property which included the drilling of eight soil borings using a truck-mounted, direct-push sampling rig. The sampling probes were advanced by hydraulically driving an approximately two-inch diameter stainless steel rod equipped with a soil sampling tool. Soil borings were drilled to depths of 10 to 15 feet with soil amples collected at varying depths between one and fifteen feet. Four of the soil borings were converted to dual nested soil vapor probes installed at 5 and 15 feet bgs in each borehole. Select soil samples were analyzed onsite using a mobile laboratory for petroleum hydrocarbons and associated constituents. In addition, several near surface soil samples obtained from the soil borings were analyzed for Title 22 Metals and/or total lead. Soil samples collected but not analyzed were archived at the analytical laboratories. Soil vapor samples were analyzed for VOCs. A remediation cost estimate pertaining to lead-impacted soil removal to be completed at the property was also prepared and is being used by the developer in finalizing construction budgets.

**North County Transit District (NCTD) Bus Maintenance Facility, Escondido, California** – Project manager and lead field representative for the completion of turn-key limited excavation and soil sampling activities at a NCTD bus maintenance facility due to the discovery of petroleum hydrocarbon-impacted soil during a hydraulic hoist removal from a vehicle service bay. Prior to the commencement of field activities, Mr. Jacquay pre-profiled the impacted soil with a Class III recycling facility using analytical data obtained prior to excavation activities (stockpile testing associated with the initial hoist removal). A subcontracted excavation contractor, working under the direct supervision of Mr. Jacquay, completed the field activities (i.e. excavation with a designated area around the former hoist, stockpiling and loading on to trucks). Contaminated soil was excavated from the former hoist area using a backhoe and bobcat skid-steer and placed onto trucks for off-Site disposal under appropriate manifests issued by the receiving facility. Following the completion of the excavation activities, Mr. Jacquay collected soil samples from the base and sidewalls of the hoist excavation to verify removal and/or extent of the contamination left in-place. Soil samples were also collected from the stockpile of excavated soil for use by the recycling facility to finalize treatment options. A total of 39.88 tons of petroleum-hydrocarbon impacted soil were transported under proper manifesting protocol to the recycling facility. The results of the soil sampling and analysis indicated that petroleum hydrocarbon-impacted soil remained in place in the vicinity of the former hoist. However, due to several constraints, including limits of the concrete opening, depth of the excavation in relation to reach of the excavation equipment and the proximity of the excavation bottom to groundwater, additional excavation was not conducted.

**Emergency Land Outfall Replacement, Oceanside, California** - Soil/Water/Air Sampling and Analysis

**13200 South Avalon Boulevard (31,000 Square Foot Former Industrial Laundry Facility) – Los Angeles, California** - Phase I and II Environmental Site Assessment

**City of San Diego, California Fleet Services Division Gasoline Fueling Stations (Multiple Locations)** – Water Pollution Control Plan and Weather Triggered Action Plan Preparation

**State of California Department of Transportation (CalTrans) Kearny Mesa Operations Center, San Diego, California** – Underground Storage Tank Removal Oversight

**Former Nassco Shipyard Gasoline Station, San Diego, California** - Regulatory Permitting, Soil Sampling During Removal of Underground Storage Tanks and Regulatory Reporting



**Advantage Environmental Consultants, LLC**  
ENVIRONMENTAL DUE DILIGENCE AND REMEDIATION SPECIALISTS

**GREGORY N. STULL**  
**Project Manager – Western Regional Office**

**EDUCATION**

---

- Bachelor of Arts- Environmental Studies – Connecticut College, New London, CT (2001)
- Certificate of Urban Planning and Development – University of California San Diego, San Diego, CA (2009)

**PROFESSIONAL REGISTRATIONS, LICENSES, AND CERTIFICATIONS**

---

- Registered Environmental Assessor #30072 in the State of California
- OSHA 40-hour Hazardous Waste Operations Worker and Supervisor Certifications and Annual Refreshers

**PROFESSIONAL SUMMARY**

---

Mr. Stull is a project manager with AEC's western regional office based in the City of San Marcos, San Diego County, California. He has 15 years of experience in the environmental sciences and consulting fields and is supported by Professional Geologists, Engineers and other technical team members of AEC staff. His responsibilities at AEC include project management, technical oversight and quality control for assessment and remediation services, project staffing, and office financial management. Mr. Stull also completes technical services (including field activities) required of select projects completed by AEC. He has a proven ability to manage personnel, subcontractors, and interact with clients. Such clientele include local government entities, redevelopment agencies, affordable housing developers, Federal government entities, environmental and land use attorneys, architectural and engineering firms, commercial lending institutions, conservancies, commercial/industrial real estate owners/managers, insurance companies, and real estate developers. He is also very experienced in the completion of assessment, construction and remediation quality assurance during the completion of urban redevelopment/brownfields projects, many of which have been located in downtown San Diego, Los Angeles and other urban communities throughout the State of California. In addition, Mr. Stull has completed over 50 assessments of large natural/rural tracks of land throughout the Western United States in conjunction with land acquisitions/purchases/transactions by private conservancies, public agencies, and the United States of America.

**PROFESSIONAL EXPERIENCE**

---

Mr. Stull has completed over 400 due diligence related environmental assessments (i.e. Phase I ESAs, Transaction Screen Analyses, etc.) and has managed over 200 subsurface environmental investigations of soil gas, soil and/or groundwater. Such investigations have also included human health risk assessments, evaluations of indoor air conditions based on interpretations of subsurface conditions, underground storage tank (UST) evaluation/closure and hazardous waste characterization/management. Subsurface activities performed include the completion of soil borings using various drilling technologies, soil and groundwater sampling, installation and sampling of groundwater monitoring wells, free product evaluations, exploratory trenching and real-time delineation using mobile analytical laboratories and other soil screening technology. Assets evaluated include industrial, commercial, residential, agricultural and vacant land sites throughout California, with many of the assessments completed under the regulatory oversight of local environmental regulatory agencies, the California Regional Water Quality Control Boards (RWQCBs) and the California Environmental Protection Agency Department of Toxic Substances Control (DTSC). Mr. Stull has also conducted and/or managed drinking water assessments, asbestos containing materials (ACM) and lead-based paint (LBP) surveys. Mr. Stull has managed over 15 remediation related projects primarily related to source removal of subsurface contaminants including but not limited to petroleum hydrocarbons, chlorinated solvents, heavy metals, organochlorine pesticides and other agricultural related chemicals, dioxins and furans and polychlorinated biphenyls (PCBs).