



**First March Logistics
(DPR20-00004)
MOBILE SOURCE HEALTH RISK ASSESSMENT
CITY OF PERRIS**

PREPARED BY:

Haseeb Qureshi
hqureshi@urbanxroads.com

Michael Tirohn
mtirohn@urbanxroads.com

MARCH 6, 2023

TABLE OF CONTENTS

TABLE OF CONTENTS	I
APPENDICES	I
LIST OF EXHIBITS	II
LIST OF TABLES	II
LIST OF ABBREVIATED TERMS	III
EXECUTIVE SUMMARY	1
1 INTRODUCTION	6
1.1 Site Location.....	7
1.2 Project Description.....	7
2 BACKGROUND	11
2.1 Background on Recommended Methodology	11
2.2 Construction Health Risk Assessment.....	11
2.3 Operational Health Risk Assessment	15
2.3 Exposure Quantification	20
2.4 Carcinogenic Chemical Risk.....	22
2.5 Non-carcinogenic Exposures.....	23
2.6 Potential Project-Related DPM Source Cancer and Non-Cancer Risks.....	24
3 REFERENCES	28
4 CERTIFICATIONS	30

APPENDICES

- APPENDIX 2.1: CALEEMOD OUTPUTS**
- APPENDIX 2.2: EMFAC EMISSIONS SUMMARY**
- APPENDIX 2.3: AERMOD MODEL INPUT/OUTPUT**
- APPENDIX 2.4: RISK CALCULATIONS**

LIST OF EXHIBITS

EXHIBIT 1-A: LOCATION MAP8
EXHIBIT 1-B: SITE PLAN9
EXHIBIT 2-A: MODELED CONSTRUCTION EMISSION SOURCES14
EXHIBIT 2-B: MODELED ON-SITE EMISSION SOURCES17
EXHIBIT 2-C: MODELED OFF-SITE EMISSION SOURCES18
EXHIBIT 2-D: RECEPTOR LOCATIONS26

LIST OF TABLES

TABLE ES-1: SUMMARY OF CONSTRUCTION CANCER AND NON-CANCER RISKS4
TABLE ES-2: SUMMARY OF OPERATIONAL CANCER AND NON-CANCER RISKS.....4
TABLE ES-3: SUMMARY OF CONSTRUCTION AND OPERATIONAL CANCER AND NON-CANCER RISKS5
TABLE 2-1: CONSTRUCTION DURATION.....12
TABLE 2-2: CONSTRUCTION EQUIPMENT ASSUMPTIONS12
TABLE 2-3: 2024 WEIGHTED AVERAGE DPM EMISSIONS FACTORS16
TABLE 2-4: DPM EMISSIONS FROM PROJECT TRUCKS (2024 ANALYSIS YEAR)19
TABLE 2-5: AERMOD MODEL PARAMETERS.....20
TABLE 2-6: EXPOSURE ASSUMPTIONS FOR INDIVIDUAL CANCER RISK (CONSTRUCTION ACTIVITY).....21
TABLE 2-7: EXPOSURE ASSUMPTIONS FOR INDIVIDUAL CANCER RISK (30 YEAR RESIDENTIAL).....21
TABLE 2-8: EXPOSURE ASSUMPTIONS FOR INDIVIDUAL CANCER RISK (25 YEAR WORKER).....22

LIST OF ABBREVIATED TERMS

(1)	Reference
µg	Microgram
AERMOD	American Meteorological Society/Environmental Protection Agency Regulatory Model
APS	Auxiliary Power System
AQMD	Air Quality Management District
ARB	Air Resources Board
CEQA	California Environmental Quality Act
CPF	Cancer Potency Factor
DPM	Diesel Particulate Matter
EMFAC	Emission Factor Model
EPA	Environmental Protection Agency
HHD	Heavy Heavy-Duty
HI	Hazard Index
HRA	Health Risk Assessment
LHD	Light Heavy-Duty
MATES	Multiple Air Toxics Exposure Study
MEIR	Maximally Exposed Individual Receptor
MEIW	Maximally Exposed Individual Worker
MHD	Medium Heavy-Duty
NAD	North American Datum
OEHHA	Office of Environmental Health Hazard Assessment
PM10	Particulate Matter 10 microns in diameter or less
Project	First March Logistics
REL	Reference Exposure Level
RM	Recommended Measures
SCAQMD	South Coast Air Quality Management District
SRA	Source Receptor Area
TAC	Toxic Air Contaminant
TA	Traffic Analysis
URF	Unit Risk Factor
UTM	Universal Transverse Mercator
VMT	Vehicle Miles Traveled

This page is intentionally left blank.

EXECUTIVE SUMMARY

This report evaluates the potential health risk impacts to sensitive receptors (which are residents) and adjacent workers associated with the development of the proposed Project, more specifically, health risk impacts as a result of exposure to Toxic Air Contaminants (TACs) including diesel particulate matter (DPM) as a result of heavy-duty diesel trucks accessing the site. This section summarizes the significance criteria and Project health risks.

The results of the health risk assessment from Project-generated DPM emissions are provided in Table ES-1, ES-2, and ES-3 below for the Project.

CONSTRUCTION IMPACTS

The land use with the greatest potential exposure to Project construction DPM source emissions is Location R5 which is located approximately 2,129 feet southeast of the Project site at an existing residence located at 5137 Patterson Avenue. R5 is placed at the building façade facing the Project site. At the maximally exposed individual receptor (MEIR), the maximum incremental cancer risk attributable to Project construction DPM source emissions is estimated at 0.93 in one million, which is less than the SCAQMD's significance threshold of 10 in one million. At this same location, non-cancer risks were estimated to be <0.01, which would not exceed the applicable threshold of 1.0. As such, the Project will not cause a significant human health or cancer risk to adjacent land uses as a result of Project construction activity. All other receptors during construction activity would experience less risk than what is identified for this location. The nearest modeled receptors are illustrated on Exhibit 2-D.

OPERATIONAL IMPACTS

Residential Exposure Scenario:

The residential land use with the greatest potential exposure to Project DPM source emissions is Location R5 which is located approximately 2,129 feet southeast of the Project site at an existing residence located at 5137 Patterson Avenue. R5 is placed at the building façade facing the Project site. At the MEIR, the maximum incremental cancer risk attributable to Project DPM source emissions is estimated at 0.10 in one million, which is less than the SCAQMD's significance threshold of 10 in one million. At this same location, non-cancer risks were estimated to be <0.01, which would not exceed the applicable significance threshold of 1.0. Because all other modeled residential receptors are exposed to lesser concentrations and are located at a greater distance from the Project site and primary truck route than the MEIR analyzed herein, and TACs generally dissipates with distance from the source, all other residential receptors in the vicinity of the Project site would be exposed to less emissions and therefore less risk than the MEIR identified herein. As such, the Project will not cause a significant human health or cancer risk to nearby residences. The nearest modeled receptors are illustrated on Exhibit 2-D.

Worker Exposure Scenario¹:

The worker receptor land use with the greatest potential exposure to Project DPM source emissions is Location R1, which represents the adjacent potential worker receptor approximately 36 feet south of the Project site. At the maximally exposed individual worker (MEIW), the maximum incremental cancer risk impact is 0.22 in one million which is less than the SCAQMD's threshold of 10 in one million. Maximum non-cancer risks at this same location were estimated to be <0.01, which would not exceed the applicable significance threshold of 1.0. Because all other modeled worker receptors are located at a greater distance than the MEIW analyzed herein, and DPM dissipates with distance from the source, all other worker receptors in the vicinity of the Project would be exposed to less emissions and therefore less risk than the MEIW identified herein. As such, the Project will not cause a significant human health or cancer risk to adjacent workers. The nearest modeled receptors are illustrated on Exhibit 2-D.

School Child Exposure Scenario:

Proximity to sources of toxics is critical to determining the impact. In traffic-related studies, the additional non-cancer health risk attributable to proximity was seen within 1,000 feet and was strongest within 300 feet. California freeway studies show about a 70-percent drop-off in particulate pollution levels at 500 feet. Based on California Air Resources Board (CARB) and SCAQMD emissions and modeling analyses, an 80-percent drop-off in pollutant concentrations is expected at approximately 1,000 feet from a distribution center (1).

The 1,000-foot evaluation distance is supported by research-based findings concerning Toxic Air Contaminant (TAC) emission dispersion rates from roadways and large sources showing that emissions diminish substantially between 500 and 1,000 feet from emission sources.

A one-quarter mile radius, or 1,320 feet, is commonly utilized for identifying sensitive receptors, such as schools, that may be impacted by a proposed project. This radius is more robust than, and therefore provides a more health protective scenario for evaluation than the 1,000-foot impact radius identified above.

There are no schools located within a ¼ mile of the Project site. The nearest school is Rainbow Ridge Elementary School, which is located approximately 9,700 feet northeast of the Project site. Because there is no reasonable potential that TAC emissions would cause significant health impacts at distances of more than ¼ mile from the air pollution source, there would be no significant impacts that would occur to any schools in the vicinity of the Project.

CONSTRUCTION AND OPERATIONAL IMPACTS

The land use with the greatest potential exposure to Project construction and operational DPM source emissions is Location R5. At the MEIR, the maximum incremental cancer risk attributable to Project construction and operational DPM source emissions is estimated at 0.97 in one million,

1 SCAQMD guidance does not require assessment of the potential health risk to on-site workers. Excerpts from the document OEHHA Air Toxics Hot Spots Program Risk Assessment Guidelines—The Air Toxics Hot Spots Program Guidance Manual for Preparation of Health Risk Assessments (OEHHA 2003), also indicate that it is not necessary to examine the health effects to on-site workers unless required by RCRA (Resource Conservation and Recovery Act) / CERCLA (Comprehensive Environmental Response, Compensation, and Liability Act) or the worker resides on-site.

which is less than the threshold of 10 in one million. At this same location, non-cancer risks were estimated to be <0.01, which would not exceed the applicable threshold of 1.0. As such, the Project will not cause a significant human health or cancer risk to adjacent land uses as a result of Project construction and operational activity. All other receptors during construction and operational activity would experience less risk than what is identified for this location. The nearest modeled receptors are illustrated on Exhibit 2-D.

TABLE ES-1: SUMMARY OF CONSTRUCTION CANCER AND NON-CANCER RISKS

Time Period	Location	Maximum Lifetime Cancer Risk (Risk per Million)	Significance Threshold (Risk per Million)	Exceeds Significance Threshold
2 Year Exposure	Maximum Exposed Sensitive Receptor	0.93	10	NO
Time Period	Location	Maximum Hazard Index	Significance Threshold	Exceeds Significance Threshold
Annual Average	Maximum Exposed Sensitive Receptor	≤0.01	1.0	NO

TABLE ES-2: SUMMARY OF OPERATIONAL CANCER AND NON-CANCER RISKS

Time Period	Location	Maximum Lifetime Cancer Risk (Risk per Million)	Significance Threshold (Risk per Million)	Exceeds Significance Threshold
30 Year Exposure	Maximum Exposed Sensitive Receptor	0.10	10	NO
25 Year Exposure	Maximum Exposed Worker Receptor	0.22	10	NO
Time Period	Location	Maximum Hazard Index	Significance Threshold	Exceeds Significance Threshold
Annual Average	Maximum Exposed Sensitive Receptor	≤0.01	1.0	NO
Annual Average	Maximum Exposed Worker Receptor	≤0.01	1.0	NO

TABLE ES-3: SUMMARY OF CONSTRUCTION AND OPERATIONAL CANCER AND NON-CANCER RISKS

Time Period	Location	Maximum Lifetime Cancer Risk (Risk per Million)	Significance Threshold (Risk per Million)	Exceeds Significance Threshold
30 Year Exposure	Maximum Exposed Sensitive Receptor	0.97	10	NO
Time Period	Location	Maximum Hazard Index	Significance Threshold	Exceeds Significance Threshold
Annual Average	Maximum Exposed Sensitive Receptor	≤0.01	1.0	NO

1 INTRODUCTION

The South Coast Air Quality Management District (SCAQMD) typically issues a comment letter on the Notice of Preparation of a CEQA Document for general development projects within the South Coast Air Basin (SCAB). Per the SCAQMD's typical comment letter, if a proposed Project is expected to generate/attract diesel trucks, which emit diesel particulate matter (DPM) or other Toxic Air Contaminants (TACs), preparation of an HRA is necessary. This document serves to meet the SCAQMD's request for preparation of an HRA. This HRA has been prepared in accordance with the document Health Risk Assessment Guidance for Analyzing Cancer Risk from Mobile Source Diesel Idling Emissions for CEQA Air Quality Analysis (2) and is comprised of all relevant and appropriate procedures presented by the United States Environmental Protection Agency (U.S. EPA), California EPA and SCAQMD. Cancer risk is expressed in terms of expected incremental incidence per million population. The SCAQMD has established an incidence rate of ten (10) persons per million as the maximum acceptable incremental cancer risk due to TAC exposure from a project such as the proposed Project. This threshold serves to determine whether or not a given project has a potentially significant development-specific and cumulatively considerable impact.

The AQMD has published a report on how to address cumulative impacts from air pollution: *White Paper on Potential Control Strategies to Address Cumulative Impacts from Air Pollution* (3). In this report the AQMD states (Page D-3):

"...the AQMD uses the same significance thresholds for project specific and cumulative impacts for all environmental topics analyzed in an Environmental Assessment or EIR. The only case where the significance thresholds for project specific and cumulative impacts differ is the Hazard Index (HI) significance threshold for toxic air contaminant (TAC) emissions. The project specific (project increment) significance threshold is $HI > 1.0$ while the cumulative (facility-wide) is $HI > 3.0$. It should be noted that the HI is only one of three TAC emission significance thresholds considered (when applicable) in a CEQA analysis. The other two are the maximum individual cancer risk (MICR) and the cancer burden, both of which use the same significance thresholds (MICR of 10 in 1 million and cancer burden of 0.5) for project specific and cumulative impacts.

Projects that exceed the project-specific significance thresholds are considered by the SCAQMD to be cumulatively considerable. This is the reason project-specific and cumulative significance thresholds are the same. Conversely, projects that do not exceed the project-specific thresholds are generally not considered to be cumulatively significant."

The SCAQMD has also established non-carcinogenic risk parameters for use in HRAs. Non-carcinogenic risks are quantified by calculating a "hazard index," expressed as the ratio between the ambient pollutant concentration and its toxicity or Reference Exposure Level (REL). An REL is a concentration at or below which health effects are not likely to occur. A hazard index less than one (1.0) means that adverse health effects are not expected. In this HRA, non-carcinogenic exposures of less than 1.0 are considered less-than-significant. Both the cancer risk and non-carcinogenic risk thresholds are applied to the nearest sensitive receptors below.

1.1 SITE LOCATION

The proposed First March Logistics site is located north of Nandina Avenue and west of Natwar Lane, within the City of Perris' *Perris Valley Commerce Center Specific Plan (PVCCSP)* planning area of the City of Perris as shown on Exhibit 1-A. March Air Reserve Base/Inland Port Airport (MARB/IPA) is located directly north and northeast of the Project site boundary.

1.2 PROJECT DESCRIPTION

The Project is proposed to consist of a single 419,032-square-foot (sf) warehouse building (Building 1) and a second 125,341-sf warehouse building (Building 2), as shown on Exhibit 1-B². The buildings would allow for either high-cube, non-refrigerated warehouse/distribution, or manufacturing uses. The proposed Project expected to generate approximately 1,390 total trips per day (695 vehicles inbound + 695 vehicles outbound) which include 1,146 total passenger vehicle trips per day (573 passenger vehicles inbound + 573 passenger vehicles outbound) and 244 total truck trips per day (122 trucks inbound + 122 trucks outbound) (4).

2 At the time the underlying modeling was conducted for this report, the site plan included a slightly larger total square footage, including a 419,034-sf warehouse building (Building 1) and a second 139,971-sf warehouse building (Building 2). The emissions calculations are based on the trip generation which is also based on the slightly larger building square footages. As such, the emissions analyzed in this report may be slightly overstated and represent a conservative estimate for analytical purposes.

EXHIBIT 1-A: LOCATION MAP

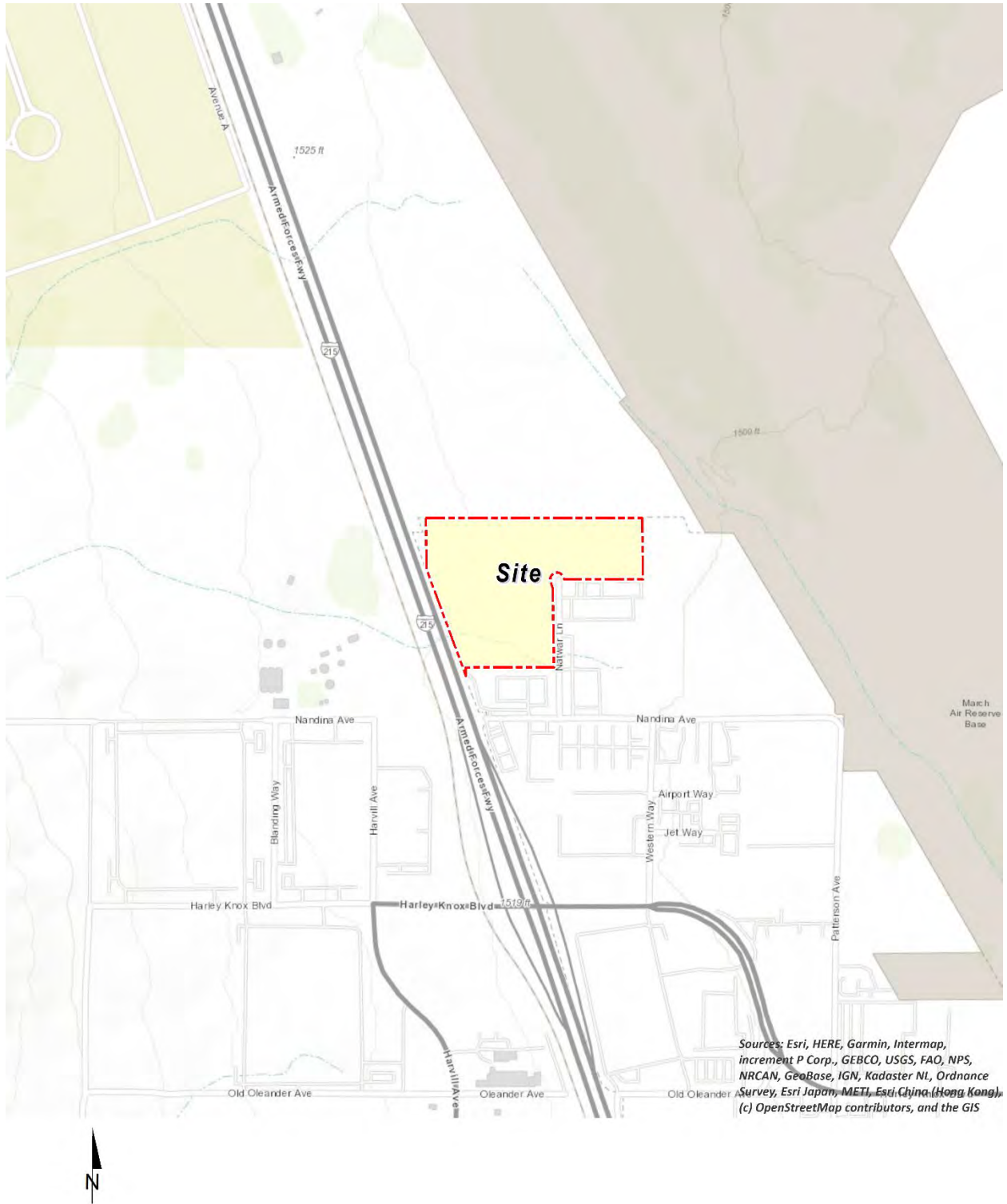
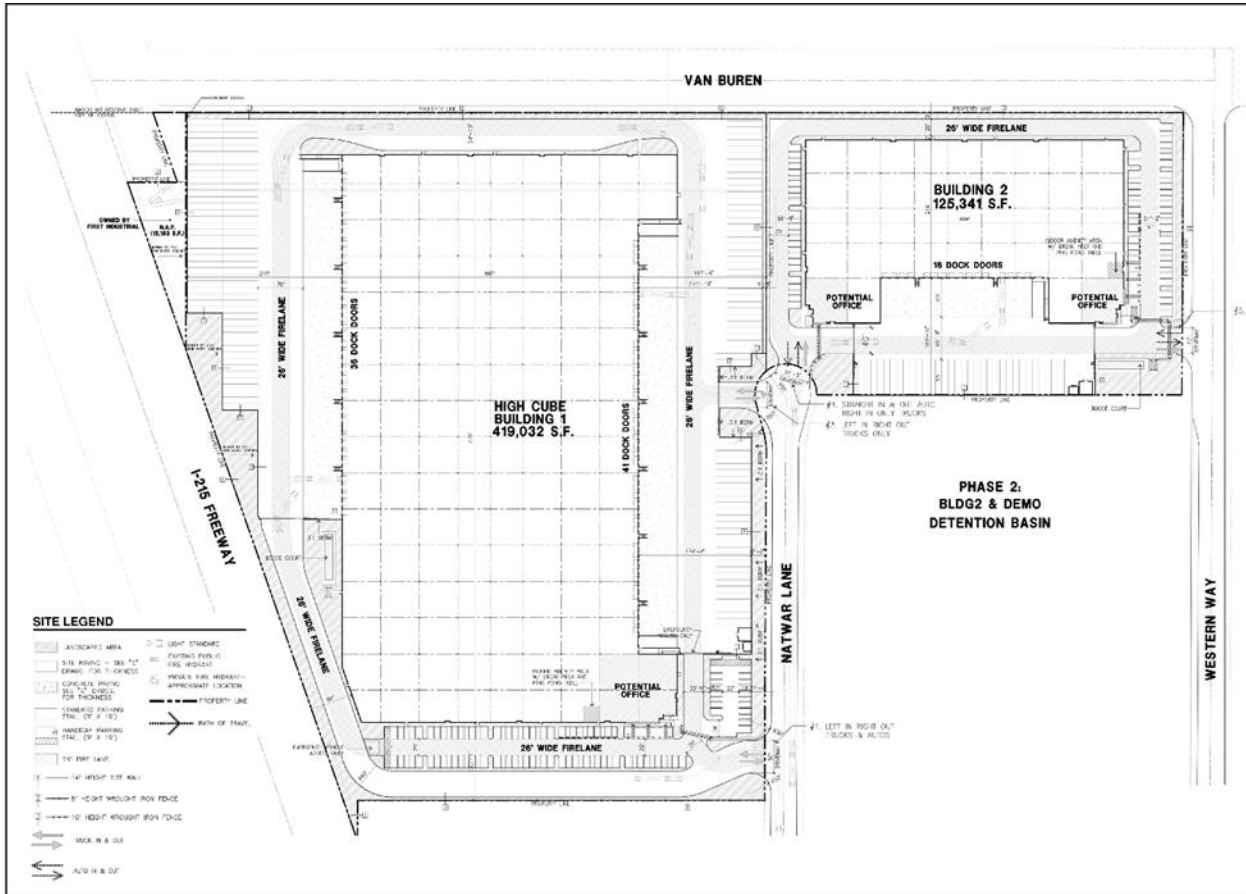

EXHIBIT 1-B: SITE PLAN



Source(s): HPA (12-12-2022)



This page is intentionally left blank.

2 BACKGROUND

2.1 BACKGROUND ON RECOMMENDED METHODOLOGY

This HRA is based on SCAQMD guidelines to produce conservative estimates of human health risk posed by exposure to DPM. The conservative nature of this analysis is due primarily to the following factors:

- The California Air Resources Board (CARB)-adopted diesel exhaust Unit Risk Factor (URF) of 300 in one million per $\mu\text{g}/\text{m}^3$ is based upon the upper 95 percentile of estimated risk for each of the epidemiological studies utilized to develop the URF. Using the 95th percentile URF represents a very conservative (health-protective) risk posed by DPM because it represents breathing rates that are high for the human body (95% higher than the average population).
- The emissions derived assume that every truck accessing the Project site will idle for 15 minutes under the unmitigated scenario, and this is an overestimation of actual idling times and thus conservative.³ The California Air Resources Board (CARB's) anti-idling requirements impose a 5-minute maximum idling time and therefore the analysis conservatively overestimates DPM emissions from idling by a factor of 3.

2.2 CONSTRUCTION HEALTH RISK ASSESSMENT

2.2.1 EMISSIONS CALCULATIONS

The emissions calculations for the construction HRA component are based on an assumed mix of construction equipment and hauling activity as presented in the *First March Logistics Air Quality Impact Analysis* ("technical study") prepared by Urban Crossroads, Inc. (5)

Construction related DPM emissions are expected to occur primarily as a function of heavy-duty construction equipment that would be operating on-site.

As discussed in the technical study, the Project would result in approximately 360 total working-days for Building 1 construction activity and 280 total working-days for Building 2 construction activity. The construction duration by phase is shown on Table 2-1. A detailed summary of construction equipment assumptions by phase is provided at Table 2-2. The CalEEMod emissions outputs are presented in Appendix 2.1. The modeled emission sources for construction activity are illustrated on Exhibit 2-A.

³ Although the Project is required to comply with ARB's idling limit of 5 minutes, staff at SCAQMD recommends that the on-site idling emissions should be estimated for 15 minutes of truck idling (personal communication, in person, with Jillian Wong, December 22, 2016), which would take into account on-site idling which occurs while the trucks are waiting to pull up to the truck bays, idling at the bays, idling at check-in and check-out, etc.

TABLE 2-1: CONSTRUCTION DURATION

Phase	Construction Activity	Start Date	End Date	Days
Building 1	Site Preparation	07/01/2022	07/14/2022	10
	Grading	07/15/2022	08/25/2022	30
	Building Construction	08/26/2022	10/19/2023	300
	Paving	10/20/2023	11/16/2023	20
	Architectural Coating	09/22/2023	11/16/2023	40
Building 2	Site Preparation	11/17/2023	11/30/2023	10
	Grading	12/01/2023	12/28/2023	20
	Building Construction	12/29/2023	11/14/2024	230
	Paving	11/15/2024	12/12/2024	20
	Architectural Coating	10/18/2024	12/12/2024	40

TABLE 2-2: CONSTRUCTION EQUIPMENT ASSUMPTIONS

Phase	Construction Activity	Equipment	Amount	Hours Per Day
Building 1	Site Preparation	Crawler Tractors	4	8
		Rubber Tired Dozers	3	8
	Grading	Crawler Tractors	2	8
		Excavators	2	8
		Graders	1	8
		Rubber Tired Dozers	1	8
		Scrapers	2	8
	Building Construction	Cranes	1	8
		Crawler Tractors	3	8
		Forklifts	3	8
		Generator Sets	1	8
		Welders	1	8
	Paving	Pavers	2	8
		Paving Equipment	2	8
Rollers		2	8	
Architectural Coating	Air Compressors	1	8	
Building 2	Site Preparation	Crawler Tractors	4	8
		Rubber Tired Dozers	3	8

Phase	Construction Activity	Equipment	Amount	Hours Per Day
	Grading	Crawler Tractors	3	8
		Excavators	1	8
		Graders	1	8
		Rubber Tired Dozers	1	8
	Building Construction	Cranes	1	8
		Crawler Tractors	3	8
		Forklifts	3	8
		Generator Sets	1	8
		Welders	1	8
	Paving	Pavers	2	8
		Paving Equipment	2	8
		Rollers	2	8
	Architectural Coating	Air Compressors	1	8

EXHIBIT 2-A: MODELED CONSTRUCTION EMISSION SOURCES

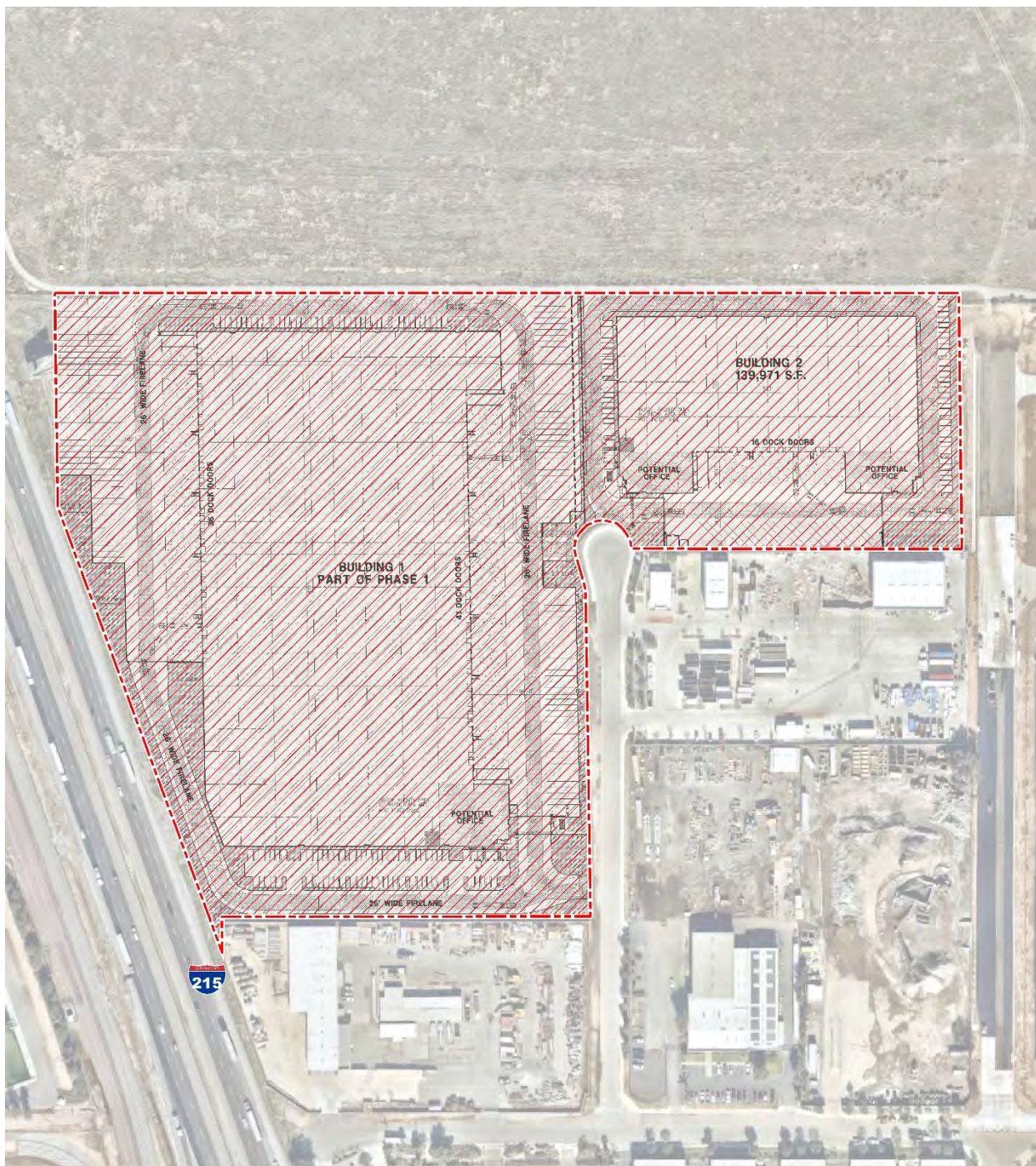

LEGEND:

- [Red dashed line] Site Boundary [Red hatched area] Construction Activity

2.3 OPERATIONAL HEALTH RISK ASSESSMENT

2.3.1 ON-SITE AND OFF-SITE TRUCK ACTIVITY

Vehicle DPM emissions were calculated using emission factors for particulate matter less than 10 μ m in diameter (PM₁₀) generated with the 2017 version of the Emission FACTor model (EMFAC) developed by the CARB. EMFAC 2017 is a mathematical model that CARB developed to calculate emission rates from motor vehicles that operate on highways, freeways, and local roads in California and is commonly used by the ARB to project changes in future emissions from on-road mobile sources (6). The most recent version of this model, EMFAC 2017, incorporates regional motor vehicle data, information and estimates regarding the distribution of vehicle miles traveled (VMT) by speed, and number of starts per day.

Several distinct emission processes are included in EMFAC 2017. Emission factors calculated using EMFAC 2017 are expressed in units of grams per vehicle miles traveled (g/VMT) or grams per idle-hour (g/idle-hr), depending on the emission process. The emission processes and corresponding emission factor units associated with diesel particulate exhaust for this Project are presented below.

For this Project, annual average PM₁₀ emission factors were generated by running EMFAC 2017 in EMFAC Mode for vehicles in the Riverside County jurisdiction. The EMFAC Mode generates emission factors in terms of grams of pollutant emitted per vehicle activity and can calculate a matrix of emission factors at specific values of temperature, relative humidity, and vehicle speed. The model was run for speeds traveled in the vicinity of the Project. The vehicle travel speeds for each segment modeled are summarized below.

- Idling – on-site loading/unloading and truck gate
- 5 miles per hour – on-site vehicle movement including driving and maneuvering
- 25 miles per hour – off-site vehicle movement including driving and maneuvering.

Calculated emission factors are shown at Table 2-3. As a conservative measure, a 2024 EMFAC 2017 run was conducted and a static 2024 emissions factor data set was used for the entire duration of analysis herein (e.g., 30 years). Use of 2024 emission factors would overstate potential impacts since this approach assumes that emission factors remain “static” and do not change over time due to fleet turnover or cleaner technology with lower emissions that would be incorporated into vehicles after 2024. Additionally, based on EMFAC 2017, Light-Heavy-Duty Trucks are comprised of 62.4% diesel, Medium-Heavy-Duty Trucks are comprised of 89.5% diesel, and Heavy-Heavy-Duty Trucks are comprised of 97.9% diesel. Trucks fueled by diesel are accounted for by these percentages accordingly in the emissions factor generation. Appendix 2.2 includes additional details on the emissions estimates from EMFAC.

The vehicle DPM exhaust emissions were calculated for running exhaust emissions. The running exhaust emissions were calculated by applying the running exhaust PM₁₀ emission factor (g/VMT) from EMFAC over the total distance traveled. The following equation was used to estimate off-site emissions for each of the different vehicle classes comprising the mobile sources (7):

$$\text{Emissions}_{\text{SpeedA}} \text{ (g/s)} = \text{EF}_{\text{RunExhaust}} \text{ (g/VMT)} * \text{Distance (VMT/trip)} * \text{Number of Trips (trips/day)} / \text{seconds per day}$$

Where:

$\text{Emissions}_{\text{SpeedA}}$ (g/s): Vehicle emissions at a given speed A;

$\text{EF}_{\text{RunExhaust}}$ (g/VMT): EMFAC running exhaust PM₁₀ emission factor at speed A;

Distance (VMT/trip): Total distance traveled per trip.

Similar to off-site traffic, on-site vehicle running emissions were calculated by applying the running exhaust PM₁₀ emission factor (g/VMT) from EMFAC and the total vehicle trip number over the length of the driving path using the same formula presented above for on-site emissions. In addition, on-site vehicle idling exhaust emissions were calculated by applying the idle exhaust PM₁₀ emission factor (g/idle-hr) from EMFAC and the total truck trip over the total assumed idle time (15 minutes). The following equation was used to estimate the on-site vehicle idling emissions for each of the different vehicle classes (7):

$$\text{Emissions}_{\text{idle}} \text{ (g/s)} = \text{EF}_{\text{idle}} \text{ (g/hr)} * \text{Number of Trips (trips/day)} * \text{Idling Time (min/trip)} * 60 \text{ minutes per hour} / \text{seconds per day}$$

Where:

$\text{Emissions}_{\text{idle}}$ (g/s): Vehicle emissions during idling;

EF_{idle} (g/s): EMFAC idle exhaust PM₁₀ emission factor.

TABLE 2-3: 2024 WEIGHTED AVERAGE DPM EMISSIONS FACTORS

Speed	Weighted Average
0 (idling)	0.07741 (g/idle-hr)
5	0.01513 (g/s)
25	0.00727 (g/s)

Each roadway was modeled as a line source (made up of multiple adjacent volume sources). Due to the large number of volume sources modeled for this analysis, the corresponding coordinates of each volume source have not been included in this report but are included in Appendix 2.3. The DPM emission rate for each volume source was calculated by multiplying the emission factor (based on the average travel speed along the roadway) by the number of trips and the distance traveled along each roadway segment and dividing the result by the number of volume sources along that roadway, as illustrated on Table 2-4. The modeled emission sources are illustrated on Exhibit 2-B for on-site sources and Exhibit 2-C for off-site sources. The modeling domain is limited to the Project’s primary truck route and includes off-site sources in the study area for more than ¼ mile. This modeling domain is more inclusive and conservative than using only a ¼ mile modeling domain which is the distance supported by several reputable studies which conclude that the greatest potential risks occur within a ¼ mile of the primary source of emissions (1) (in the case of the Project, the primary source of emissions is the on-site idling and on-site travel).

EXHIBIT 2-B: MODELED ON-SITE EMISSION SOURCES

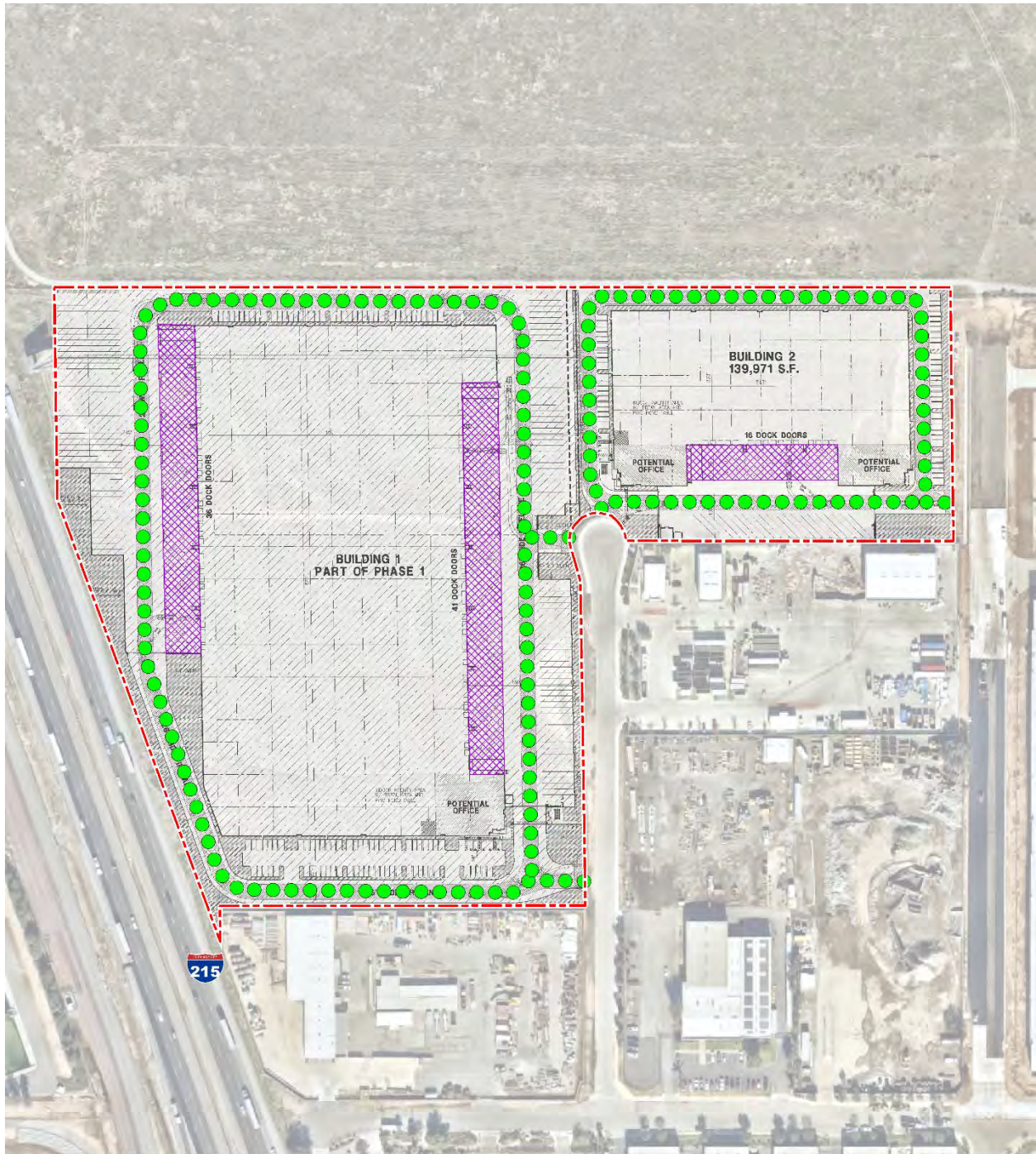

LEGEND:



-  Site Boundary
-  Loading Dock Activity
-  Truck Movements

EXHIBIT 2-C: MODELED OFF-SITE EMISSION SOURCES



TABLE 2-4: DPM EMISSIONS FROM PROJECT TRUCKS (2024 ANALYSIS YEAR)

Truck Emission Rates						
Source	Trucks Per Day	VMT ^a (miles/day)	Truck Emission Rate ^b (grams/mile)	Truck Emission Rate ^b (grams/idle-hour)	Daily Truck Emissions ^c (grams/day)	Modeled Emission Rates (g/second)
On-Site Idling - Bldg 1 West	41			0.0774	0.79	9.184E-06
On-Site Idling - Bldg 1 East	47			0.0774	0.91	1.053E-05
On-Site Idling - Bldg 2	34			0.0774	0.66	7.616E-06
On-Site Travel - Bldg 1	176	104.78	0.0151		1.58	1.834E-05
On-Site Travel - Bldg 1 N Driveway	106	1.61	0.0151		0.02	2.813E-07
On-Site Travel - Bldg 1 S Driveway	70	1.15	0.0151		0.02	2.018E-07
On-Site Travel - Bldg 2	68	7.68	0.0151		0.12	1.345E-06
Off-Site Travel Natwar Ln 60% Bldg 1 Inbound/Outbound, 50% Bldg 2 Inbound/Outbound	140	15.75	0.0073		0.11	1.325E-06
Off-Site Travel Natwar Ln/Nandina Ave 100% Bldg 1 Inbound/Outbound, 50% Bldg 2 Inbound/Outbound	210	42.21	0.0073		0.31	3.550E-06
Off-Site Travel Western Way N 50% Bldg 2 Inbound/Outbound	34	6.65	0.0073		0.05	5.593E-07
Off-Site Travel Western Way S 100% Bldg 1 Inbound/Outbound, 100% Bldg 2 Inbound/Outbound	244	58.16	0.0073		0.42	4.891E-06
Off-Site Travel Harley Knox Blvd 100% Bldg 1 Inbound/Outbound, 100% Bldg 2 Inbound/Outbound	244	47.36	0.0073		0.34	3.983E-06

^a Vehicle miles traveled are for modeled truck route only.

^b Emission rates determined using EMFAC 2017. Idle emission rates are expressed in grams per idle hour rather than grams per mile.

^c This column includes the total truck travel and truck idle emissions. For idle emissions this column includes emissions based on the assumption that each truck idles for 15 minutes.

On-site truck idling was estimated to occur as trucks enter and travel through the Project site. Although the Project’s diesel-fueled truck and equipment operators will be required by State law to comply with CARB’s idling limit of 5 minutes, staff at SCAQMD recommends that the on-site idling emissions be calculated assuming 15 minutes of truck idling (8), which would take into account on-site idling which occurs while the trucks are waiting to pull up to the truck bays, idling at the bays, idling at check-in and check-out, etc. As such, this analysis calculates truck idling at 15 minutes, consistent with SCAQMD’s recommendation.

As summarized in the *First March Logistics Trip Generation Assessment* prepared by Urban Crossroads, Inc., the Project is expected to generate a total of approximately 1,390 vehicular trips-ends per day (actual vehicles) which includes 244 two-way truck trips per day (4).

2.3 EXPOSURE QUANTIFICATION

The analysis herein has been conducted in accordance with the guidelines in the Health Risk Assessment Guidance for Analyzing Cancer Risks from Mobile Source Diesel Idling Emissions for CEQA Air Quality Analysis (2). SCAQMD recommends using the Environmental Protection Agency’s (U.S. EPA’s) AERMOD model. For purposes of this analysis, the Lakes AERMOD View (Version 10.2.1) was used to calculate annual average particulate concentrations associated with site operations. Lakes AERMOD View was utilized to incorporate the U.S. EPA’s latest AERMOD Version 21112 (9).

The model offers additional flexibility by allowing the user to assign an initial release height and vertical dispersion parameters for mobile sources representative of a roadway. For this HRA, the roadways were modeled as adjacent volume sources. Roadways were modeled using the U.S. EPA’s haul route methodology for modeling of on-site and off-site truck movement. More specifically, the Haul Road Volume Source Calculator in Lakes AERMOD View has been utilized to determine the release height parameters. Based on the US EPA methodology, the Project’s modeled sources would result in a release height of 3.49 meters, and an initial lateral dimension of 4.0 meters, and an initial vertical dimension of 3.25 meters.

SCAQMD-recommended model parameters are presented in Table 2-5 (10). The model requires additional input parameters including emission data and local meteorology. Meteorological data from the SCAQMD’s Perris Valley monitoring station (SRA 24) was used to represent local weather conditions and prevailing winds (11).

TABLE 2-5: AERMOD MODEL PARAMETERS

Dispersion Coefficient (Urban/Rural)	Urban (Population 2,189,641)
Terrain (Flat/Elevated)	Elevated (Regulatory Default)
Averaging Time	1 year (5-year Meteorological Data Set)
Receptor Height	0 meters (Regulatory Default)

Universal Transverse Mercator (UTM) coordinates for World Geodetic System (WGS) 84 were used to locate the Project site boundaries, each volume source location, and receptor locations in the Project site’s vicinity. The AERMOD dispersion model summary output files for the

proposed Project are presented in Appendix 2.3. Modeled sensitive receptors were placed at residential and non-residential locations.

Receptors may be placed at applicable structure locations for residential and worker property and not necessarily the boundaries of the properties containing these uses because the human receptors (residents and workers) spend a majority of their time at the residence or in the workplace’s building, and not on the property line. It should be noted that the primary purpose of receptor placement is focused on long-term exposure. For example, the HRA evaluates the potential health risks to residents and workers over a period of 30 or 25 years of exposure, respectively. Notwithstanding, as a conservative measure, receptors were placed at either the outdoor living area or the building façade, whichever is closer to the Project site.

For purposes of this HRA, receptors include both residential and non-residential (worker) land uses in the vicinity of the Project. These receptors are included in the HRA since residents and workers may be exposed at these locations over a long-term duration of 30 and 25 years, respectively. This methodology is consistent with SCAQMD and OEHHA recommended guidance.

Any impacts to residents or workers located further away from the Project site than the modeled residential and workers would have a lesser impact than what has already been disclosed in the HRA at the MEIR and MEIW because concentrations dissipate with distance.

Consistent with SCAQMD modeling guidance, all receptors were set to existing elevation height so that only ground-level concentrations are analyzed (12). United States Geological Survey (USGS) Digital Elevation Model (DEM) terrain data based on a 7.5-minute topographic quadrangle map series using AERMAP was utilized in the HRA modeling to set elevations (13).

Discrete variants for daily breathing rates, exposure frequency, and exposure duration were obtained from relevant distribution profiles presented in the 2015 OEHHA Guidelines. Tables 2-6 through 2-7 summarize the Exposure Parameters for Residents and Workers based on 2015 OEHHA Guidelines. Appendix 2.4 includes the detailed risk calculation.

TABLE 2-6: EXPOSURE ASSUMPTIONS FOR INDIVIDUAL CANCER RISK (CONSTRUCTION ACTIVITY)

Age	Daily Breathing Rate (L/kg-day)	Age Specific Factor	Exposure Duration (years)	Fraction of Time at Home	Exposure Frequency (days/year)	Exposure Time (hours/day)
0 to 2	1,090	10	2	0.85	260	8

TABLE 2-7: EXPOSURE ASSUMPTIONS FOR INDIVIDUAL CANCER RISK (30 YEAR RESIDENTIAL)

Age	Daily Breathing Rate (L/kg-day)	Age Specific Factor	Exposure Duration (years)	Fraction of Time at Home	Exposure Frequency (days/year)	Exposure Time (hours/day)
-0.25 to 0	361	10	0.25	0.85	350	24
0 to 2	1,090	10	2	0.85	350	24

2 to 16	572	3	14	0.72	350	24
16 to 30	261	1	14	0.73	350	24

TABLE 2-8: EXPOSURE ASSUMPTIONS FOR INDIVIDUAL CANCER RISK (25 YEAR WORKER)

Age	Daily Breathing Rate (L/kg-day)	Age Specific Factor	Exposure Duration (years)	Exposure Frequency (days/year)	Exposure Time (hours/day)
16 to 41	230	1	25	250	12

2.4 CARCINOGENIC CHEMICAL RISK

The SCAQMD CEQA Air Quality Handbook (1993) states that emissions of toxic air contaminants (TACs) are considered significant if a HRA shows an increased risk of greater than 10 in one million. Based on guidance from the SCAQMD in the document Health Risk Assessment Guidance for Analyzing Cancer Risks from Mobile Source Diesel Idling Emissions for CEQA Air Quality Analysis (2), for purposes of this analysis, 10 in one million is used as the cancer risk threshold for the proposed Project.

Excess cancer risks are estimated as the upper-bound incremental probability that an individual will develop cancer over a lifetime as a direct result of exposure to potential carcinogens over a specified exposure duration. The estimated risk is expressed as a unitless probability. The cancer risk attributed to a chemical is calculated by multiplying the chemical intake or dose at the human exchange boundaries (e.g., lungs) by the chemical-specific cancer potency factor (CPF). A risk level of 10 in one million implies a likelihood that up to 10 people, out of one million equally exposed people would contract cancer if exposed continuously (24 hours per day) to the levels of toxic air contaminants over a specified duration of time.

Guidance from CARB and the California Environmental Protection Agency, Office of Environmental Health Hazard Assessment (OEHHA) recommends a refinement to the standard point estimate approach when alternate human body weights and breathing rates are utilized to assess risk for susceptible subpopulations such as children. For the inhalation pathway, the procedure requires the incorporation of several discrete variates to effectively quantify dose. Once determined, contaminant dose is multiplied by the cancer potency factor (CPF) in units of inverse dose expressed in milligrams per kilogram per day (mg/kg/day)⁻¹ to derive the cancer risk estimate. Therefore, to assess exposures, the following dose algorithm was utilized.

$$DOSE_{air} = (C_{air} \times [BR/BW] \times A \times EF) \times (1 \times 10^{-6})$$

Where:

DOSE_{air} = chronic daily intake (mg/kg/day)

C_{air} = concentration of contaminant in air (ug/m³)

[BR/BW] = daily breathing rate normalized to body weight (L/kg BW-day)

A	=	inhalation absorption factor
EF	=	exposure frequency (days/365 days)
BW	=	body weight (kg)
1×10^{-6}	=	conversion factors (ug to mg, L to m ³)
$RISK_{air} = DOSE_{air} \times CPF \times ED/AT$		

Where:

DOSE _{air}	=	chronic daily intake (mg/kg/day)
CPF	=	cancer potency factor
ED	=	number of years within particular age group
AT	=	averaging time

2.5 NON-CARCINOGENIC EXPOSURES

An evaluation of the potential noncarcinogenic effects of chronic exposures was also conducted. Adverse health effects are evaluated by comparing a compound's annual concentration with its toxicity factor or Reference Exposure Level (REL). The REL for diesel particulates was obtained from OEHHA for this analysis. The chronic reference exposure level (REL) for DPM was established by OEHHA as 5 $\mu\text{g}/\text{m}^3$ (OEHHA Toxicity Criteria Database, <http://www.oehha.org/risk/chemicaldb/index.asp>).

The non-cancer hazard index was calculated (consistent with SCAQMD methodology) as follows:

The relationship for the non-cancer health effects of DPM is given by the following equation:

$$HI_{DPM} = C_{DPM}/REL_{DPM}$$

Where:

HI_{DPM}	=	Hazard Index; an expression of the potential for non-cancer health effects.
C_{DPM}	=	Annual average DPM concentration ($\mu\text{g}/\text{m}^3$).
REL_{DPM}	=	Reference exposure level (REL) for DPM; the DPM concentration at which no adverse health effects are anticipated.

For purposes of this analysis the hazard index for the respiratory endpoint totaled less than one for all receptors in the project vicinity, and thus is less than significant.

2.6 POTENTIAL PROJECT-RELATED DPM SOURCE CANCER AND NON-CANCER RISKS

CONSTRUCTION IMPACTS

The land use with the greatest potential exposure to Project construction DPM source emissions is Location R5 which is located approximately 2,129 feet southeast of the Project site at an existing residence located at 5137 Patterson Avenue. R5 is placed at the building façade facing the Project site. At the MEIR, the maximum incremental cancer risk attributable to Project construction DPM source emissions is estimated at 0.93 in one million, which is less than the SCAQMD's significance threshold of 10 in one million. At this same location, non-cancer risks were estimated to be <0.01, which would not exceed the applicable threshold of 1.0. As such, the Project will not cause a significant human health or cancer risk to adjacent land uses as a result of Project construction activity. All other receptors during construction activity would experience less risk than what is identified for this location. The nearest modeled receptors are illustrated on Exhibit 2-D.

OPERATIONAL IMPACTS

Residential Exposure Scenario:

The residential land use with the greatest potential exposure to Project DPM source emissions is Location R5 which is located approximately 2,129 feet southeast of the Project site at an existing residence located at 5137 Patterson Avenue. R5 is placed at the building façade facing the Project site. At the MEIR, the maximum incremental cancer risk attributable to Project DPM source emissions is estimated at 0.10 in one million, which is less than the SCAQMD's significance threshold of 10 in one million. At this same location, non-cancer risks were estimated to be <0.01, which would not exceed the applicable significance threshold of 1.0. Because all other modeled residential receptors are exposed to lesser concentrations and are located at a greater distance from the Project site and primary truck route than the MEIR analyzed herein, and TACs generally dissipates with distance from the source, all other residential receptors in the vicinity of the Project site would be exposed to less emissions and therefore less risk than the MEIR identified herein. As such, the Project will not cause a significant human health or cancer risk to nearby residences. The nearest modeled receptors are illustrated on Exhibit 2-D.

Worker Exposure Scenario⁴:

The worker receptor land use with the greatest potential exposure to Project DPM source emissions is Location R1, which represents the adjacent potential worker receptor approximately 36 feet south of the Project site. At the MEIW, the maximum incremental cancer risk impact is 0.22 in one million which is less than the SCAQMD's threshold of 10 in one million. Maximum non-cancer risks at this same location were estimated to be <0.01, which would not exceed the

4 SCAQMD guidance does not require assessment of the potential health risk to on-site workers. Excerpts from the document OEHHA Air Toxics Hot Spots Program Risk Assessment Guidelines—The Air Toxics Hot Spots Program Guidance Manual for Preparation of Health Risk Assessments (OEHHA 2003), also indicate that it is not necessary to examine the health effects to on-site workers unless required by RCRA (Resource Conservation and Recovery Act) / CERCLA (Comprehensive Environmental Response, Compensation, and Liability Act) or the worker resides on-site.

applicable significance threshold of 1.0. Because all other modeled worker receptors are located at a greater distance than the MEIW analyzed herein, and DPM dissipates with distance from the source, all other worker receptors in the vicinity of the Project would be exposed to less emissions and therefore less risk than the MEIW identified herein. As such, the Project will not cause a significant human health or cancer risk to adjacent workers. The nearest modeled receptors are illustrated on Exhibit 2-D.

School Child Exposure Scenario:

Proximity to sources of toxics is critical to determining the impact. In traffic-related studies, the additional non-cancer health risk attributable to proximity was seen within 1,000 feet and was strongest within 300 feet. California freeway studies show about a 70-percent drop-off in particulate pollution levels at 500 feet. Based on California Air Resources Board (CARB) and SCAQMD emissions and modeling analyses, an 80-percent drop-off in pollutant concentrations is expected at approximately 1,000 feet from a distribution center (1).

The 1,000-foot evaluation distance is supported by research-based findings concerning Toxic Air Contaminant (TAC) emission dispersion rates from roadways and large sources showing that emissions diminish substantially between 500 and 1,000 feet from emission sources.

A one-quarter mile radius, or 1,320 feet, is commonly utilized for identifying sensitive receptors, such as schools, that may be impacted by a proposed project. This radius is more robust than, and therefore provides a more health protective scenario for evaluation than the 1,000-foot impact radius identified above.

There are no schools located within a $\frac{1}{4}$ mile of the Project site. The nearest school is Rainbow Ridge Elementary School, which is located approximately 9,700 feet northeast of the Project site. Because there is no reasonable potential that TAC emissions would cause significant health impacts at distances of more than $\frac{1}{4}$ mile from the air pollution source, there would be no significant impacts that would occur to any schools in the vicinity of the Project.

CONSTRUCTION AND OPERATIONAL IMPACTS

The land use with the greatest potential exposure to Project construction and operational DPM source emissions is Location R5. At the MEIR, the maximum incremental cancer risk attributable to Project construction and operational DPM source emissions is estimated at 0.97 in one million, which is less than the threshold of 10 in one million. At this same location, non-cancer risks were estimated to be <0.01, which would not exceed the applicable threshold of 1.0. As such, the Project will not cause a significant human health or cancer risk to adjacent land uses as a result of Project construction and operational activity. All other receptors during construction and operational activity would experience less risk than what is identified for this location. The nearest modeled receptors are illustrated on Exhibit 2-D.

EXHIBIT 2-D: RECEPTOR LOCATIONS

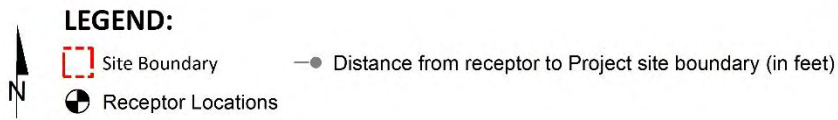

This page is intentionally left blank.

3 REFERENCES

1. **Air Resources Board.** *Air Quality and Land Use Handbook: A Community Health Perspective.* 2005.
2. **South Coast Air Quality Management District.** Mobile Source Toxics Analysis. [Online] 2003. http://www.aqmd.gov/ceqa/handbook/mobile_toxic/mobile_toxic.html.
3. **Goss, Tracy A and Kroeger, Amy.** White Paper on Potential Control Strategies to Address Cumulative Impacts from Air Pollution. [Online] South Coast Air Quality Management District, 2003. [Cited: June 6, 2019.] <http://www.aqmd.gov/docs/default-source/Agendas/Environmental-Justice/cumulative-impacts-working-group/cumulative-impacts-white-paper.pdf?sfvrsn=2>.
4. **Urban Crossroads, Inc.** *First March Logistics Traffic Analysis.* 2021.
5. —. *First March Logistics Air Quality Impact Analysis.* 2021.
6. **California Air Resources Board.** EMFAC 2017. [Online] <https://www.arb.ca.gov/emfac/2017/>.
7. **California Department of Transportation.** EMFAC Software. [Online] <http://www.dot.ca.gov/hq/env/air/pages/emfac.htm>.
8. **Wong, Jillian.** *Planning, Rule Development & Area Sources.* December 22, 2016.
9. **United States Environmental Protection Agency.** User's Guide for the AMS/EPA Regulatory Model (AERMOD). [Online] 2019. https://www3.epa.gov/ttn/scram/models/aermod/aermod_userguide.pdf.
10. **Environmental Protection Agency.** User's Guide for the AMS/EPA Regulatory Model (AERMOD). [Online] April 2018. https://www3.epa.gov/ttn/scram/models/aermod/aermod_userguide.pdf.
11. **South Coast Air Quality Management District.** Data for AERMOD. [Online] [Cited: December 16, 2021.] <https://www.aqmd.gov/home/air-quality/air-quality-data-studies/meteorological-data/data-for-aermod>.
12. —. South Coast AQMD Modeling Guidance for AERMOD. [Online] [Cited: September 18, 2019.] <http://www.aqmd.gov/home/air-quality/meteorological-data/modeling-guidance>.
13. **United States Environmental Protection Agency.** User's Guide for the AERMOD Terrain Preprocessor (AERMAP). [Online] 2018. https://gaftp.epa.gov/Air/aqmg/SCRAM/models/related/aermap/aermap_userguide_v18081.pdf.

This page is intentionally left blank.

4 CERTIFICATIONS

The contents of this health risk assessment represent an accurate depiction of the impacts to sensitive receptors associated with the proposed First March Logistics Project. The information contained in this health risk assessment report is based on the best available data at the time of preparation. If you have any questions, please contact me at (949) 660-1994.

Haseeb Qureshi
Principal
URBAN CROSSROADS, INC.
(949) 660-1994
hqureshi@urbanxroads.com

EDUCATION

Master of Science in Environmental Studies
California State University, Fullerton • May 2010

Bachelor of Arts in Environmental Analysis and Design
University of California, Irvine • June 2006

PROFESSIONAL AFFILIATIONS

AEP – Association of Environmental Planners
AWMA – Air and Waste Management Association
ASTM – American Society for Testing and Materials

PROFESSIONAL CERTIFICATIONS

Environmental Site Assessment – American Society for Testing and Materials • June 2013
Planned Communities and Urban Infill – Urban Land Institute • June 2011
Indoor Air Quality and Industrial Hygiene – EMSL Analytical • April 2008
Principles of Ambient Air Monitoring – California Air Resources Board • August 2007
AB2588 Regulatory Standards – Trinity Consultants • November 2006
Air Dispersion Modeling – Lakes Environmental • June 2006

This page is intentionally left blank.

APPENDIX 2.1:
CALEEMOD OUTPUTS

This page is intentionally left blank.

First March Logistics (Building 1 Construction - Unmitigated) - Riverside-South Coast County, Summer

EMFAC Off-Model Adjustment Factors for Gasoline Light Duty Vehicle to Account for the SAFE Vehicle Rule Applied

First March Logistics (Building 1 Construction - Unmitigated)

Riverside-South Coast County, Summer

1.0 Project Characteristics

1.1 Land Usage

Land Uses	Size	Metric	Lot Acreage	Floor Surface Area	Population
Manufacturing	100.00	1000sqft	2.30	100,000.00	0
Unrefrigerated Warehouse-No Rail	350.00	1000sqft	8.03	350,000.00	0
Other Asphalt Surfaces	198.97	1000sqft	4.57	198,972.00	0
Parking Lot	262.00	Space	2.34	102,031.00	0
City Park	2.75	Acre	2.75	119,841.00	0

1.2 Other Project Characteristics

Urbanization	Urban	Wind Speed (m/s)	2.4	Precipitation Freq (Days)	28
Climate Zone	10			Operational Year	2023
Utility Company	Southern California Edison				
CO2 Intensity (lb/MWhr)	390.98	CH4 Intensity (lb/MWhr)	0.033	N2O Intensity (lb/MWhr)	0.004

1.3 User Entered Comments & Non-Default Data

Project Characteristics -

Land Use - Total Project Area (Building 1) is 19.99 acres

Construction Phase - Construction anticipated to end in 2023

Off-road Equipment - Hours are based on an 8-hour workday

Off-road Equipment - Crawler Tractors used in lieu of Tractors/Loaders/Backhoes

Off-road Equipment - Crawler Tractors used in lieu of Tractors/Loaders/Backhoes

Off-road Equipment -

Off-road Equipment - Crawler Tractors used in lieu of Tractors/Loaders/Backhoes

First March Logistics (Building 1 Construction - Unmitigated) - Riverside-South Coast County, Summer

EMFAC Off-Model Adjustment Factors for Gasoline Light Duty Vehicle to Account for the SAFE Vehicle Rule Applied

Trips and VMT - Vendor Trips adjusted based on CalEEMod defaults for Building Construction and number of days for Site Preparation, Grading, Building Construction, and Paving

Grading - Analysis conservatively assumes that the entire Project site (20 acres) can be disturbed per day

Architectural Coating - PVCC MM Air 9

Vehicle Trips - Construction run only

Energy Use - Construction run only

Water And Wastewater - Construction run only

Solid Waste - Construction run only

Construction Off-road Equipment Mitigation - Rule 403

Table Name	Column Name	Default Value	New Value
tblArchitecturalCoating	EF_Nonresidential_Exterior	100.00	10.00
tblArchitecturalCoating	EF_Nonresidential_Interior	100.00	10.00
tblConstructionPhase	NumDays	20.00	40.00
tblEnergyUse	LightingElect	2.93	0.00
tblEnergyUse	LightingElect	0.35	0.00
tblEnergyUse	LightingElect	1.17	0.00
tblEnergyUse	NT24E	5.02	0.00
tblEnergyUse	NT24E	0.82	0.00
tblEnergyUse	NT24NG	17.13	0.00
tblEnergyUse	NT24NG	0.03	0.00
tblEnergyUse	T24E	1.97	0.00
tblEnergyUse	T24E	0.33	0.00
tblEnergyUse	T24NG	15.20	0.00
tblEnergyUse	T24NG	1.98	0.00
tblGrading	AcresOfGrading	120.00	600.00
tblGrading	AcresOfGrading	35.00	200.00
tblLandUse	LandUseSquareFeet	104,800.00	102,031.00
tblLandUse	LandUseSquareFeet	119,790.00	119,841.00
tblLandUse	LotAcreage	2.36	2.34

First March Logistics (Building 1 Construction - Unmitigated) - Riverside-South Coast County, Summer

EMFAC Off-Model Adjustment Factors for Gasoline Light Duty Vehicle to Account for the SAFE Vehicle Rule Applied

tblOffRoadEquipment	OffRoadEquipmentUnitAmount	3.00	0.00
tblOffRoadEquipment	OffRoadEquipmentUnitAmount	2.00	0.00
tblOffRoadEquipment	OffRoadEquipmentUnitAmount	4.00	0.00
tblOffRoadEquipment	UsageHours	6.00	8.00
tblOffRoadEquipment	UsageHours	7.00	8.00
tblOffRoadEquipment	UsageHours	7.00	8.00
tblSolidWaste	SolidWasteGenerationRate	0.24	0.00
tblSolidWaste	SolidWasteGenerationRate	124.00	0.00
tblSolidWaste	SolidWasteGenerationRate	329.00	0.00
tblTripsAndVMT	VendorTripNumber	0.00	4.00
tblTripsAndVMT	VendorTripNumber	0.00	12.00
tblTripsAndVMT	VendorTripNumber	143.00	119.00
tblTripsAndVMT	VendorTripNumber	0.00	8.00
tblVehicleTrips	CC_TL	8.40	0.00
tblVehicleTrips	CC_TL	8.40	0.00
tblVehicleTrips	CC_TL	8.40	0.00
tblVehicleTrips	CC_TL	8.40	0.00
tblVehicleTrips	CC_TL	8.40	0.00
tblVehicleTrips	CC_TTP	48.00	0.00
tblVehicleTrips	CC_TTP	28.00	0.00
tblVehicleTrips	CNW_TL	6.90	0.00
tblVehicleTrips	CNW_TL	6.90	0.00
tblVehicleTrips	CNW_TL	6.90	0.00
tblVehicleTrips	CNW_TL	6.90	0.00
tblVehicleTrips	CNW_TL	6.90	0.00
tblVehicleTrips	CNW_TTP	19.00	0.00
tblVehicleTrips	CNW_TTP	13.00	0.00
tblVehicleTrips	CNW_TTP	41.00	0.00
tblVehicleTrips	CW_TL	16.60	0.00

First March Logistics (Building 1 Construction - Unmitigated) - Riverside-South Coast County, Summer

EMFAC Off-Model Adjustment Factors for Gasoline Light Duty Vehicle to Account for the SAFE Vehicle Rule Applied

tblVehicleTrips	CW_TL	16.60	0.00
tblVehicleTrips	CW_TL	16.60	0.00
tblVehicleTrips	CW_TL	16.60	0.00
tblVehicleTrips	CW_TL	16.60	0.00
tblVehicleTrips	CW_TTP	33.00	0.00
tblVehicleTrips	CW_TTP	59.00	0.00
tblVehicleTrips	CW_TTP	59.00	0.00
tblVehicleTrips	DV_TP	28.00	0.00
tblVehicleTrips	DV_TP	5.00	0.00
tblVehicleTrips	DV_TP	5.00	0.00
tblVehicleTrips	PB_TP	6.00	0.00
tblVehicleTrips	PB_TP	3.00	0.00
tblVehicleTrips	PB_TP	3.00	0.00
tblVehicleTrips	PR_TP	66.00	0.00
tblVehicleTrips	PR_TP	92.00	0.00
tblVehicleTrips	PR_TP	92.00	0.00
tblVehicleTrips	ST_TR	1.96	0.00
tblVehicleTrips	ST_TR	6.42	0.00
tblVehicleTrips	ST_TR	1.74	0.00
tblVehicleTrips	SU_TR	2.19	0.00
tblVehicleTrips	SU_TR	5.09	0.00
tblVehicleTrips	SU_TR	1.74	0.00
tblVehicleTrips	WD_TR	0.78	0.00
tblVehicleTrips	WD_TR	3.93	0.00
tblVehicleTrips	WD_TR	1.74	0.00
tblWater	IndoorWaterUseRate	23,125,000.00	0.00
tblWater	IndoorWaterUseRate	80,937,500.00	0.00
tblWater	OutdoorWaterUseRate	3,276,573.71	0.00

First March Logistics (Building 1 Construction - Unmitigated) - Riverside-South Coast County, Summer

EMFAC Off-Model Adjustment Factors for Gasoline Light Duty Vehicle to Account for the SAFE Vehicle Rule Applied

2.0 Emissions Summary

2.1 Overall Construction (Maximum Daily Emission)

Unmitigated Construction

	ROG	NOx	CO	SO2	Fugitive PM10	Exhaust PM10	PM10 Total	Fugitive PM2.5	Exhaust PM2.5	PM2.5 Total	Bio- CO2	NBio- CO2	Total CO2	CH4	N2O	CO2e
Year	lb/day										lb/day					
2022	4.5564	50.6275	34.0103	0.1019	39.5031	2.1624	41.6655	12.2816	1.9895	14.2711	0.0000	10,189.33 49	10,189.33 49	2.2479	0.4335	10,349.35 87
2023	17.0669	32.8206	37.4678	0.1109	5.6692	1.2682	6.9374	1.5208	1.1902	2.7110	0.0000	11,105.45 94	11,105.45 94	1.2559	0.4288	11,264.63 42
Maximum	17.0669	50.6275	37.4678	0.1109	39.5031	2.1624	41.6655	12.2816	1.9895	14.2711	0.0000	11,105.45 94	11,105.45 94	2.2479	0.4335	11,264.63 42

Mitigated Construction

	ROG	NOx	CO	SO2	Fugitive PM10	Exhaust PM10	PM10 Total	Fugitive PM2.5	Exhaust PM2.5	PM2.5 Total	Bio- CO2	NBio- CO2	Total CO2	CH4	N2O	CO2e
Year	lb/day										lb/day					
2022	4.5564	50.6275	34.0103	0.1019	15.5446	2.1624	17.7070	4.8269	1.9895	6.8164	0.0000	10,189.33 49	10,189.33 49	2.2479	0.4335	10,349.35 86
2023	17.0669	32.8206	37.4678	0.1109	5.6692	1.2682	6.9374	1.5208	1.1902	2.7110	0.0000	11,105.45 94	11,105.45 94	1.2559	0.4288	11,264.63 42
Maximum	17.0669	50.6275	37.4678	0.1109	15.5446	2.1624	17.7070	4.8269	1.9895	6.8164	0.0000	11,105.45 94	11,105.45 94	2.2479	0.4335	11,264.63 42

First March Logistics (Building 1 Construction - Unmitigated) - Riverside-South Coast County, Summer

EMFAC Off-Model Adjustment Factors for Gasoline Light Duty Vehicle to Account for the SAFE Vehicle Rule Applied

	ROG	NOx	CO	SO2	Fugitive PM10	Exhaust PM10	PM10 Total	Fugitive PM2.5	Exhaust PM2.5	PM2.5 Total	Bio- CO2	NBio-CO2	Total CO2	CH4	N2O	CO2e
Percent Reduction	0.00	0.00	0.00	0.00	53.04	0.00	49.29	54.01	0.00	43.90	0.00	0.00	0.00	0.00	0.00	0.00

First March Logistics (Building 1 Construction - Unmitigated) - Riverside-South Coast County, Summer

EMFAC Off-Model Adjustment Factors for Gasoline Light Duty Vehicle to Account for the SAFE Vehicle Rule Applied

2.2 Overall Operational

Unmitigated Operational

	ROG	NOx	CO	SO2	Fugitive PM10	Exhaust PM10	PM10 Total	Fugitive PM2.5	Exhaust PM2.5	PM2.5 Total	Bio- CO2	NBio- CO2	Total CO2	CH4	N2O	CO2e
Category	lb/day										lb/day					
Area	10.1972	8.5000e-004	0.0933	1.0000e-005		3.3000e-004	3.3000e-004		3.3000e-004	3.3000e-004		0.2000	0.2000	5.2000e-004		0.2131
Energy	0.0000	0.0000	0.0000	0.0000		0.0000	0.0000		0.0000	0.0000		0.0000	0.0000	0.0000	0.0000	0.0000
Mobile	0.0000	0.0000	0.0000	0.0000	0.0000	0.0000	0.0000	0.0000	0.0000	0.0000		0.0000	0.0000	0.0000	0.0000	0.0000
Total	10.1972	8.5000e-004	0.0933	1.0000e-005	0.0000	3.3000e-004	3.3000e-004	0.0000	3.3000e-004	3.3000e-004		0.2000	0.2000	5.2000e-004	0.0000	0.2131

Mitigated Operational

	ROG	NOx	CO	SO2	Fugitive PM10	Exhaust PM10	PM10 Total	Fugitive PM2.5	Exhaust PM2.5	PM2.5 Total	Bio- CO2	NBio- CO2	Total CO2	CH4	N2O	CO2e
Category	lb/day										lb/day					
Area	10.1972	8.5000e-004	0.0933	1.0000e-005		3.3000e-004	3.3000e-004		3.3000e-004	3.3000e-004		0.2000	0.2000	5.2000e-004		0.2131
Energy	0.0000	0.0000	0.0000	0.0000		0.0000	0.0000		0.0000	0.0000		0.0000	0.0000	0.0000	0.0000	0.0000
Mobile	0.0000	0.0000	0.0000	0.0000	0.0000	0.0000	0.0000	0.0000	0.0000	0.0000		0.0000	0.0000	0.0000	0.0000	0.0000
Total	10.1972	8.5000e-004	0.0933	1.0000e-005	0.0000	3.3000e-004	3.3000e-004	0.0000	3.3000e-004	3.3000e-004		0.2000	0.2000	5.2000e-004	0.0000	0.2131

First March Logistics (Building 1 Construction - Unmitigated) - Riverside-South Coast County, Summer

EMFAC Off-Model Adjustment Factors for Gasoline Light Duty Vehicle to Account for the SAFE Vehicle Rule Applied

	ROG	NOx	CO	SO2	Fugitive PM10	Exhaust PM10	PM10 Total	Fugitive PM2.5	Exhaust PM2.5	PM2.5 Total	Bio- CO2	NBio-CO2	Total CO2	CH4	N2O	CO2e
Percent Reduction	0.00	0.00	0.00	0.00	0.00	0.00	0.00	0.00	0.00	0.00	0.00	0.00	0.00	0.00	0.00	0.00

3.0 Construction Detail

Construction Phase

Phase Number	Phase Name	Phase Type	Start Date	End Date	Num Days Week	Num Days	Phase Description
1	Site Preparation	Site Preparation	7/1/2022	7/14/2022	5	10	
2	Grading	Grading	7/15/2022	8/25/2022	5	30	
3	Building Construction	Building Construction	8/26/2022	10/19/2023	5	300	
4	Architectural Coating	Architectural Coating	9/22/2023	11/16/2023	5	40	
5	Paving	Paving	10/20/2023	11/16/2023	5	20	

Acres of Grading (Site Preparation Phase): 200

Acres of Grading (Grading Phase): 600

Acres of Paving: 6.91

Residential Indoor: 0; Residential Outdoor: 0; Non-Residential Indoor: 675,000; Non-Residential Outdoor: 225,000; Striped Parking Area: 18,060 (Architectural Coating – sqft)

OffRoad Equipment

Phase Name	Offroad Equipment Type	Amount	Usage Hours	Horse Power	Load Factor
Site Preparation	Crawler Tractors	4	8.00	212	0.43
Site Preparation	Rubber Tired Dozers	3	8.00	247	0.40
Site Preparation	Tractors/Loaders/Backhoes	0	8.00	97	0.37
Grading	Crawler Tractors	2	8.00	212	0.43
Grading	Excavators	2	8.00	158	0.38
Grading	Graders	1	8.00	187	0.41

First March Logistics (Building 1 Construction - Unmitigated) - Riverside-South Coast County, Summer

EMFAC Off-Model Adjustment Factors for Gasoline Light Duty Vehicle to Account for the SAFE Vehicle Rule Applied

Grading	Rubber Tired Dozers	1	8.00	247	0.40
Grading	Scrapers	2	8.00	367	0.48
Grading	Tractors/Loaders/Backhoes	0	8.00	97	0.37
Building Construction	Cranes	1	8.00	231	0.29
Building Construction	Crawler Tractors	3	8.00	212	0.43
Building Construction	Forklifts	3	8.00	89	0.20
Building Construction	Generator Sets	1	8.00	84	0.74
Building Construction	Tractors/Loaders/Backhoes	0	8.00	97	0.37
Building Construction	Welders	1	8.00	46	0.45
Paving	Pavers	2	8.00	130	0.42
Paving	Paving Equipment	2	8.00	132	0.36
Paving	Rollers	2	8.00	80	0.38
Architectural Coating	Air Compressors	1	8.00	78	0.48

Trips and VMT

Phase Name	Offroad Equipment Count	Worker Trip Number	Vendor Trip Number	Hauling Trip Number	Worker Trip Length	Vendor Trip Length	Hauling Trip Length	Worker Vehicle Class	Vendor Vehicle Class	Hauling Vehicle Class
Site Preparation	7	18.00	4.00	0.00	14.70	6.90	20.00	LD_Mix	HDT_Mix	HHDT
Grading	8	20.00	12.00	0.00	14.70	6.90	20.00	LD_Mix	HDT_Mix	HHDT
Building Construction	9	366.00	119.00	0.00	14.70	6.90	20.00	LD_Mix	HDT_Mix	HHDT
Paving	6	15.00	8.00	0.00	14.70	6.90	20.00	LD_Mix	HDT_Mix	HHDT
Architectural Coating	1	73.00	0.00	0.00	14.70	6.90	20.00	LD_Mix	HDT_Mix	HHDT

3.1 Mitigation Measures Construction

Water Exposed Area

First March Logistics (Building 1 Construction - Unmitigated) - Riverside-South Coast County, Summer

EMFAC Off-Model Adjustment Factors for Gasoline Light Duty Vehicle to Account for the SAFE Vehicle Rule Applied

3.2 Site Preparation - 2022

Unmitigated Construction On-Site

	ROG	NOx	CO	SO2	Fugitive PM10	Exhaust PM10	PM10 Total	Fugitive PM2.5	Exhaust PM2.5	PM2.5 Total	Bio- CO2	NBio- CO2	Total CO2	CH4	N2O	CO2e
Category	lb/day										lb/day					
Fugitive Dust					39.2763	0.0000	39.2763	12.2209	0.0000	12.2209			0.0000			0.0000
Off-Road	4.4790	50.4124	20.0053	0.0570		2.1590	2.1590		1.9862	1.9862		5,517.2355	5,517.2355	1.7844		5,561.8451
Total	4.4790	50.4124	20.0053	0.0570	39.2763	2.1590	41.4352	12.2209	1.9862	14.2071		5,517.2355	5,517.2355	1.7844		5,561.8451

Unmitigated Construction Off-Site

	ROG	NOx	CO	SO2	Fugitive PM10	Exhaust PM10	PM10 Total	Fugitive PM2.5	Exhaust PM2.5	PM2.5 Total	Bio- CO2	NBio- CO2	Total CO2	CH4	N2O	CO2e
Category	lb/day										lb/day					
Hauling	0.0000	0.0000	0.0000	0.0000	0.0000	0.0000	0.0000	0.0000	0.0000	0.0000		0.0000	0.0000	0.0000	0.0000	0.0000
Vendor	6.5100e-003	0.1691	0.0588	7.3000e-004	0.0256	2.4400e-003	0.0281	7.3800e-003	2.3300e-003	9.7100e-003		77.1781	77.1781	8.2000e-004	0.0115	80.6092
Worker	0.0709	0.0460	0.7176	1.8300e-003	0.2012	1.0000e-003	0.2022	0.0534	9.2000e-004	0.0543		186.0370	186.0370	4.6100e-003	4.5800e-003	187.5158
Total	0.0775	0.2151	0.7764	2.5600e-003	0.2268	3.4400e-003	0.2303	0.0607	3.2500e-003	0.0640		263.2152	263.2152	5.4300e-003	0.0160	268.1250

First March Logistics (Building 1 Construction - Unmitigated) - Riverside-South Coast County, Summer

EMFAC Off-Model Adjustment Factors for Gasoline Light Duty Vehicle to Account for the SAFE Vehicle Rule Applied

3.2 Site Preparation - 2022

Mitigated Construction On-Site

	ROG	NOx	CO	SO2	Fugitive PM10	Exhaust PM10	PM10 Total	Fugitive PM2.5	Exhaust PM2.5	PM2.5 Total	Bio- CO2	NBio- CO2	Total CO2	CH4	N2O	CO2e
Category	lb/day										lb/day					
Fugitive Dust					15.3177	0.0000	15.3177	4.7661	0.0000	4.7661			0.0000			0.0000
Off-Road	4.4790	50.4124	20.0053	0.0570		2.1590	2.1590		1.9862	1.9862	0.0000	5,517.235 5	5,517.235 5	1.7844		5,561.845 1
Total	4.4790	50.4124	20.0053	0.0570	15.3177	2.1590	17.4767	4.7661	1.9862	6.7524	0.0000	5,517.235 5	5,517.235 5	1.7844		5,561.845 1

Mitigated Construction Off-Site

	ROG	NOx	CO	SO2	Fugitive PM10	Exhaust PM10	PM10 Total	Fugitive PM2.5	Exhaust PM2.5	PM2.5 Total	Bio- CO2	NBio- CO2	Total CO2	CH4	N2O	CO2e
Category	lb/day										lb/day					
Hauling	0.0000	0.0000	0.0000	0.0000	0.0000	0.0000	0.0000	0.0000	0.0000	0.0000		0.0000	0.0000	0.0000	0.0000	0.0000
Vendor	6.5100e-003	0.1691	0.0588	7.3000e-004	0.0256	2.4400e-003	0.0281	7.3800e-003	2.3300e-003	9.7100e-003		77.1781	77.1781	8.2000e-004	0.0115	80.6092
Worker	0.0709	0.0460	0.7176	1.8300e-003	0.2012	1.0000e-003	0.2022	0.0534	9.2000e-004	0.0543		186.0370	186.0370	4.6100e-003	4.5800e-003	187.5158
Total	0.0775	0.2151	0.7764	2.5600e-003	0.2268	3.4400e-003	0.2303	0.0607	3.2500e-003	0.0640		263.2152	263.2152	5.4300e-003	0.0160	268.1250

First March Logistics (Building 1 Construction - Unmitigated) - Riverside-South Coast County, Summer

EMFAC Off-Model Adjustment Factors for Gasoline Light Duty Vehicle to Account for the SAFE Vehicle Rule Applied

3.3 Grading - 2022

Unmitigated Construction On-Site

	ROG	NOx	CO	SO2	Fugitive PM10	Exhaust PM10	PM10 Total	Fugitive PM2.5	Exhaust PM2.5	PM2.5 Total	Bio- CO2	NBio- CO2	Total CO2	CH4	N2O	CO2e
Category	lb/day										lb/day					
Fugitive Dust					27.2321	0.0000	27.2321	5.6004	0.0000	5.6004			0.0000			0.0000
Off-Road	4.2792	47.5079	29.1953	0.0715		1.9081	1.9081		1.7554	1.7554		6,926.997 4	6,926.997 4	2.2403		6,983.005 6
Total	4.2792	47.5079	29.1953	0.0715	27.2321	1.9081	29.1402	5.6004	1.7554	7.3558		6,926.997 4	6,926.997 4	2.2403		6,983.005 6

Unmitigated Construction Off-Site

	ROG	NOx	CO	SO2	Fugitive PM10	Exhaust PM10	PM10 Total	Fugitive PM2.5	Exhaust PM2.5	PM2.5 Total	Bio- CO2	NBio- CO2	Total CO2	CH4	N2O	CO2e
Category	lb/day										lb/day					
Hauling	0.0000	0.0000	0.0000	0.0000	0.0000	0.0000	0.0000	0.0000	0.0000	0.0000		0.0000	0.0000	0.0000	0.0000	0.0000
Vendor	0.0195	0.5074	0.1764	2.1800e-003	0.0769	7.3200e-003	0.0842	0.0221	7.0000e-003	0.0291		231.5344	231.5344	2.4500e-003	0.0343	241.8277
Worker	0.0788	0.0511	0.7973	2.0300e-003	0.2236	1.1100e-003	0.2247	0.0593	1.0300e-003	0.0603		206.7078	206.7078	5.1200e-003	5.0800e-003	208.3509
Total	0.0984	0.5585	0.9738	4.2100e-003	0.3004	8.4300e-003	0.3089	0.0814	8.0300e-003	0.0894		438.2422	438.2422	7.5700e-003	0.0394	450.1785

First March Logistics (Building 1 Construction - Unmitigated) - Riverside-South Coast County, Summer

EMFAC Off-Model Adjustment Factors for Gasoline Light Duty Vehicle to Account for the SAFE Vehicle Rule Applied

3.3 Grading - 2022

Mitigated Construction On-Site

	ROG	NOx	CO	SO2	Fugitive PM10	Exhaust PM10	PM10 Total	Fugitive PM2.5	Exhaust PM2.5	PM2.5 Total	Bio- CO2	NBio- CO2	Total CO2	CH4	N2O	CO2e
Category	lb/day										lb/day					
Fugitive Dust					10.6205	0.0000	10.6205	2.1842	0.0000	2.1842			0.0000			0.0000
Off-Road	4.2792	47.5079	29.1953	0.0715		1.9081	1.9081		1.7554	1.7554	0.0000	6,926.997 4	6,926.997 4	2.2403		6,983.005 6
Total	4.2792	47.5079	29.1953	0.0715	10.6205	1.9081	12.5286	2.1842	1.7554	3.9396	0.0000	6,926.997 4	6,926.997 4	2.2403		6,983.005 6

Mitigated Construction Off-Site

	ROG	NOx	CO	SO2	Fugitive PM10	Exhaust PM10	PM10 Total	Fugitive PM2.5	Exhaust PM2.5	PM2.5 Total	Bio- CO2	NBio- CO2	Total CO2	CH4	N2O	CO2e
Category	lb/day										lb/day					
Hauling	0.0000	0.0000	0.0000	0.0000	0.0000	0.0000	0.0000	0.0000	0.0000	0.0000		0.0000	0.0000	0.0000	0.0000	0.0000
Vendor	0.0195	0.5074	0.1764	2.1800e-003	0.0769	7.3200e-003	0.0842	0.0221	7.0000e-003	0.0291		231.5344	231.5344	2.4500e-003	0.0343	241.8277
Worker	0.0788	0.0511	0.7973	2.0300e-003	0.2236	1.1100e-003	0.2247	0.0593	1.0300e-003	0.0603		206.7078	206.7078	5.1200e-003	5.0800e-003	208.3509
Total	0.0984	0.5585	0.9738	4.2100e-003	0.3004	8.4300e-003	0.3089	0.0814	8.0300e-003	0.0894		438.2422	438.2422	7.5700e-003	0.0394	450.1785

First March Logistics (Building 1 Construction - Unmitigated) - Riverside-South Coast County, Summer

EMFAC Off-Model Adjustment Factors for Gasoline Light Duty Vehicle to Account for the SAFE Vehicle Rule Applied

3.4 Building Construction - 2022

Unmitigated Construction On-Site

	ROG	NOx	CO	SO2	Fugitive PM10	Exhaust PM10	PM10 Total	Fugitive PM2.5	Exhaust PM2.5	PM2.5 Total	Bio- CO2	NBio- CO2	Total CO2	CH4	N2O	CO2e
Category	lb/day										lb/day					
Off-Road	2.7963	29.7637	17.6698	0.0430		1.2743	1.2743		1.1892	1.1892		4,110.532 2	4,110.532 2	1.1153		4,138.413 5
Total	2.7963	29.7637	17.6698	0.0430		1.2743	1.2743		1.1892	1.1892		4,110.532 2	4,110.532 2	1.1153		4,138.413 5

Unmitigated Construction Off-Site

	ROG	NOx	CO	SO2	Fugitive PM10	Exhaust PM10	PM10 Total	Fugitive PM2.5	Exhaust PM2.5	PM2.5 Total	Bio- CO2	NBio- CO2	Total CO2	CH4	N2O	CO2e
Category	lb/day										lb/day					
Hauling	0.0000	0.0000	0.0000	0.0000	0.0000	0.0000	0.0000	0.0000	0.0000	0.0000		0.0000	0.0000	0.0000	0.0000	0.0000
Vendor	0.1937	5.0321	1.7497	0.0217	0.7622	0.0726	0.8348	0.2195	0.0694	0.2889		2,296.049 5	2,296.049 5	0.0243	0.3405	2,398.124 3
Worker	1.4424	0.9347	14.5908	0.0372	4.0910	0.0204	4.1114	1.0850	0.0188	1.1037		3,782.753 2	3,782.753 2	0.0937	0.0930	3,812.820 9
Total	1.6360	5.9668	16.3405	0.0589	4.8532	0.0929	4.9462	1.3044	0.0882	1.3926		6,078.802 7	6,078.802 7	0.1180	0.4335	6,210.945 2

First March Logistics (Building 1 Construction - Unmitigated) - Riverside-South Coast County, Summer

EMFAC Off-Model Adjustment Factors for Gasoline Light Duty Vehicle to Account for the SAFE Vehicle Rule Applied

3.4 Building Construction - 2022

Mitigated Construction On-Site

	ROG	NOx	CO	SO2	Fugitive PM10	Exhaust PM10	PM10 Total	Fugitive PM2.5	Exhaust PM2.5	PM2.5 Total	Bio- CO2	NBio- CO2	Total CO2	CH4	N2O	CO2e
Category	lb/day										lb/day					
Off-Road	2.7963	29.7637	17.6698	0.0430		1.2743	1.2743		1.1892	1.1892	0.0000	4,110.532 2	4,110.532 2	1.1153		4,138.413 5
Total	2.7963	29.7637	17.6698	0.0430		1.2743	1.2743		1.1892	1.1892	0.0000	4,110.532 2	4,110.532 2	1.1153		4,138.413 5

Mitigated Construction Off-Site

	ROG	NOx	CO	SO2	Fugitive PM10	Exhaust PM10	PM10 Total	Fugitive PM2.5	Exhaust PM2.5	PM2.5 Total	Bio- CO2	NBio- CO2	Total CO2	CH4	N2O	CO2e
Category	lb/day										lb/day					
Hauling	0.0000	0.0000	0.0000	0.0000	0.0000	0.0000	0.0000	0.0000	0.0000	0.0000		0.0000	0.0000	0.0000	0.0000	0.0000
Vendor	0.1937	5.0321	1.7497	0.0217	0.7622	0.0726	0.8348	0.2195	0.0694	0.2889		2,296.049 5	2,296.049 5	0.0243	0.3405	2,398.124 3
Worker	1.4424	0.9347	14.5908	0.0372	4.0910	0.0204	4.1114	1.0850	0.0188	1.1037		3,782.753 2	3,782.753 2	0.0937	0.0930	3,812.820 9
Total	1.6360	5.9668	16.3405	0.0589	4.8532	0.0929	4.9462	1.3044	0.0882	1.3926		6,078.802 7	6,078.802 7	0.1180	0.4335	6,210.945 2

First March Logistics (Building 1 Construction - Unmitigated) - Riverside-South Coast County, Summer

EMFAC Off-Model Adjustment Factors for Gasoline Light Duty Vehicle to Account for the SAFE Vehicle Rule Applied

3.4 Building Construction - 2023

Unmitigated Construction On-Site

	ROG	NOx	CO	SO2	Fugitive PM10	Exhaust PM10	PM10 Total	Fugitive PM2.5	Exhaust PM2.5	PM2.5 Total	Bio- CO2	NBio- CO2	Total CO2	CH4	N2O	CO2e
Category	lb/day										lb/day					
Off-Road	2.5519	26.2044	17.3471	0.0430		1.1169	1.1169		1.0422	1.0422		4,108.239 2	4,108.239 2	1.1101		4,135.992 4
Total	2.5519	26.2044	17.3471	0.0430		1.1169	1.1169		1.0422	1.0422		4,108.239 2	4,108.239 2	1.1101		4,135.992 4

Unmitigated Construction Off-Site

	ROG	NOx	CO	SO2	Fugitive PM10	Exhaust PM10	PM10 Total	Fugitive PM2.5	Exhaust PM2.5	PM2.5 Total	Bio- CO2	NBio- CO2	Total CO2	CH4	N2O	CO2e
Category	lb/day										lb/day					
Hauling	0.0000	0.0000	0.0000	0.0000	0.0000	0.0000	0.0000	0.0000	0.0000	0.0000		0.0000	0.0000	0.0000	0.0000	0.0000
Vendor	0.1341	3.8878	1.6008	0.0208	0.7622	0.0339	0.7961	0.2195	0.0324	0.2519		2,204.724 9	2,204.724 9	0.0225	0.3258	2,302.373 1
Worker	1.3372	0.8263	13.4270	0.0360	4.0910	0.0192	4.1102	1.0850	0.0177	1.1026		3,682.703 0	3,682.703 0	0.0841	0.0859	3,710.392 4
Total	1.4713	4.7141	15.0278	0.0568	4.8532	0.0531	4.9063	1.3044	0.0501	1.3545		5,887.427 9	5,887.427 9	0.1066	0.4117	6,012.765 5

First March Logistics (Building 1 Construction - Unmitigated) - Riverside-South Coast County, Summer

EMFAC Off-Model Adjustment Factors for Gasoline Light Duty Vehicle to Account for the SAFE Vehicle Rule Applied

3.4 Building Construction - 2023

Mitigated Construction On-Site

	ROG	NOx	CO	SO2	Fugitive PM10	Exhaust PM10	PM10 Total	Fugitive PM2.5	Exhaust PM2.5	PM2.5 Total	Bio- CO2	NBio- CO2	Total CO2	CH4	N2O	CO2e
Category	lb/day										lb/day					
Off-Road	2.5519	26.2044	17.3471	0.0430		1.1169	1.1169		1.0422	1.0422	0.0000	4,108.239 2	4,108.239 2	1.1101		4,135.992 4
Total	2.5519	26.2044	17.3471	0.0430		1.1169	1.1169		1.0422	1.0422	0.0000	4,108.239 2	4,108.239 2	1.1101		4,135.992 4

Mitigated Construction Off-Site

	ROG	NOx	CO	SO2	Fugitive PM10	Exhaust PM10	PM10 Total	Fugitive PM2.5	Exhaust PM2.5	PM2.5 Total	Bio- CO2	NBio- CO2	Total CO2	CH4	N2O	CO2e
Category	lb/day										lb/day					
Hauling	0.0000	0.0000	0.0000	0.0000	0.0000	0.0000	0.0000	0.0000	0.0000	0.0000		0.0000	0.0000	0.0000	0.0000	0.0000
Vendor	0.1341	3.8878	1.6008	0.0208	0.7622	0.0339	0.7961	0.2195	0.0324	0.2519		2,204.724 9	2,204.724 9	0.0225	0.3258	2,302.373 1
Worker	1.3372	0.8263	13.4270	0.0360	4.0910	0.0192	4.1102	1.0850	0.0177	1.1026		3,682.703 0	3,682.703 0	0.0841	0.0859	3,710.392 4
Total	1.4713	4.7141	15.0278	0.0568	4.8532	0.0531	4.9063	1.3044	0.0501	1.3545		5,887.427 9	5,887.427 9	0.1066	0.4117	6,012.765 5

First March Logistics (Building 1 Construction - Unmitigated) - Riverside-South Coast County, Summer

EMFAC Off-Model Adjustment Factors for Gasoline Light Duty Vehicle to Account for the SAFE Vehicle Rule Applied

3.5 Architectural Coating - 2023

Unmitigated Construction On-Site

	ROG	NOx	CO	SO2	Fugitive PM10	Exhaust PM10	PM10 Total	Fugitive PM2.5	Exhaust PM2.5	PM2.5 Total	Bio- CO2	NBio- CO2	Total CO2	CH4	N2O	CO2e
Category	lb/day										lb/day					
Archit. Coating	12.5215					0.0000	0.0000		0.0000	0.0000			0.0000			0.0000
Off-Road	0.2556	1.7373	2.4148	3.9600e-003		0.0944	0.0944		0.0944	0.0944		375.2641	375.2641	0.0225		375.8253
Total	12.7770	1.7373	2.4148	3.9600e-003		0.0944	0.0944		0.0944	0.0944		375.2641	375.2641	0.0225		375.8253

Unmitigated Construction Off-Site

	ROG	NOx	CO	SO2	Fugitive PM10	Exhaust PM10	PM10 Total	Fugitive PM2.5	Exhaust PM2.5	PM2.5 Total	Bio- CO2	NBio- CO2	Total CO2	CH4	N2O	CO2e
Category	lb/day										lb/day					
Hauling	0.0000	0.0000	0.0000	0.0000	0.0000	0.0000	0.0000	0.0000	0.0000	0.0000		0.0000	0.0000	0.0000	0.0000	0.0000
Vendor	0.0000	0.0000	0.0000	0.0000	0.0000	0.0000	0.0000	0.0000	0.0000	0.0000		0.0000	0.0000	0.0000	0.0000	0.0000
Worker	0.2667	0.1648	2.6781	7.1800e-003	0.8160	3.8300e-003	0.8198	0.2164	3.5200e-003	0.2199		734.5282	734.5282	0.0168	0.0171	740.0509
Total	0.2667	0.1648	2.6781	7.1800e-003	0.8160	3.8300e-003	0.8198	0.2164	3.5200e-003	0.2199		734.5282	734.5282	0.0168	0.0171	740.0509

First March Logistics (Building 1 Construction - Unmitigated) - Riverside-South Coast County, Summer

EMFAC Off-Model Adjustment Factors for Gasoline Light Duty Vehicle to Account for the SAFE Vehicle Rule Applied

3.5 Architectural Coating - 2023

Mitigated Construction On-Site

	ROG	NOx	CO	SO2	Fugitive PM10	Exhaust PM10	PM10 Total	Fugitive PM2.5	Exhaust PM2.5	PM2.5 Total	Bio- CO2	NBio- CO2	Total CO2	CH4	N2O	CO2e
Category	lb/day										lb/day					
Archit. Coating	12.5215					0.0000	0.0000		0.0000	0.0000			0.0000			0.0000
Off-Road	0.2556	1.7373	2.4148	3.9600e-003		0.0944	0.0944		0.0944	0.0944	0.0000	375.2641	375.2641	0.0225		375.8253
Total	12.7770	1.7373	2.4148	3.9600e-003		0.0944	0.0944		0.0944	0.0944	0.0000	375.2641	375.2641	0.0225		375.8253

Mitigated Construction Off-Site

	ROG	NOx	CO	SO2	Fugitive PM10	Exhaust PM10	PM10 Total	Fugitive PM2.5	Exhaust PM2.5	PM2.5 Total	Bio- CO2	NBio- CO2	Total CO2	CH4	N2O	CO2e
Category	lb/day										lb/day					
Hauling	0.0000	0.0000	0.0000	0.0000	0.0000	0.0000	0.0000	0.0000	0.0000	0.0000		0.0000	0.0000	0.0000	0.0000	0.0000
Vendor	0.0000	0.0000	0.0000	0.0000	0.0000	0.0000	0.0000	0.0000	0.0000	0.0000		0.0000	0.0000	0.0000	0.0000	0.0000
Worker	0.2667	0.1648	2.6781	7.1800e-003	0.8160	3.8300e-003	0.8198	0.2164	3.5200e-003	0.2199		734.5282	734.5282	0.0168	0.0171	740.0509
Total	0.2667	0.1648	2.6781	7.1800e-003	0.8160	3.8300e-003	0.8198	0.2164	3.5200e-003	0.2199		734.5282	734.5282	0.0168	0.0171	740.0509

First March Logistics (Building 1 Construction - Unmitigated) - Riverside-South Coast County, Summer

EMFAC Off-Model Adjustment Factors for Gasoline Light Duty Vehicle to Account for the SAFE Vehicle Rule Applied

3.6 Paving - 2023

Unmitigated Construction On-Site

	ROG	NOx	CO	SO2	Fugitive PM10	Exhaust PM10	PM10 Total	Fugitive PM2.5	Exhaust PM2.5	PM2.5 Total	Bio- CO2	NBio- CO2	Total CO2	CH4	N2O	CO2e
Category	lb/day										lb/day					
Off-Road	1.0327	10.1917	14.5842	0.0228		0.5102	0.5102		0.4694	0.4694		2,207.5841	2,207.5841	0.7140		2,225.4336
Paving	0.9052					0.0000	0.0000		0.0000	0.0000			0.0000			0.0000
Total	1.9380	10.1917	14.5842	0.0228		0.5102	0.5102		0.4694	0.4694		2,207.5841	2,207.5841	0.7140		2,225.4336

Unmitigated Construction Off-Site

	ROG	NOx	CO	SO2	Fugitive PM10	Exhaust PM10	PM10 Total	Fugitive PM2.5	Exhaust PM2.5	PM2.5 Total	Bio- CO2	NBio- CO2	Total CO2	CH4	N2O	CO2e
Category	lb/day										lb/day					
Hauling	0.0000	0.0000	0.0000	0.0000	0.0000	0.0000	0.0000	0.0000	0.0000	0.0000		0.0000	0.0000	0.0000	0.0000	0.0000
Vendor	9.0200e-003	0.2614	0.1076	1.4000e-003	0.0512	2.2800e-003	0.0535	0.0148	2.1800e-003	0.0169		148.2168	148.2168	1.5100e-003	0.0219	154.7814
Worker	0.0548	0.0339	0.5503	1.4700e-003	0.1677	7.9000e-004	0.1685	0.0445	7.2000e-004	0.0452		150.9305	150.9305	3.4500e-003	3.5200e-003	152.0653
Total	0.0638	0.2952	0.6579	2.8700e-003	0.2189	3.0700e-003	0.2220	0.0592	2.9000e-003	0.0621		299.1473	299.1473	4.9600e-003	0.0254	306.8466

First March Logistics (Building 1 Construction - Unmitigated) - Riverside-South Coast County, Summer

EMFAC Off-Model Adjustment Factors for Gasoline Light Duty Vehicle to Account for the SAFE Vehicle Rule Applied

3.6 Paving - 2023

Mitigated Construction On-Site

	ROG	NOx	CO	SO2	Fugitive PM10	Exhaust PM10	PM10 Total	Fugitive PM2.5	Exhaust PM2.5	PM2.5 Total	Bio- CO2	NBio- CO2	Total CO2	CH4	N2O	CO2e
Category	lb/day										lb/day					
Off-Road	1.0327	10.1917	14.5842	0.0228		0.5102	0.5102		0.4694	0.4694	0.0000	2,207.584 1	2,207.584 1	0.7140		2,225.433 6
Paving	0.9052					0.0000	0.0000		0.0000	0.0000			0.0000			0.0000
Total	1.9380	10.1917	14.5842	0.0228		0.5102	0.5102		0.4694	0.4694	0.0000	2,207.584 1	2,207.584 1	0.7140		2,225.433 6

Mitigated Construction Off-Site

	ROG	NOx	CO	SO2	Fugitive PM10	Exhaust PM10	PM10 Total	Fugitive PM2.5	Exhaust PM2.5	PM2.5 Total	Bio- CO2	NBio- CO2	Total CO2	CH4	N2O	CO2e
Category	lb/day										lb/day					
Hauling	0.0000	0.0000	0.0000	0.0000	0.0000	0.0000	0.0000	0.0000	0.0000	0.0000		0.0000	0.0000	0.0000	0.0000	0.0000
Vendor	9.0200e-003	0.2614	0.1076	1.4000e-003	0.0512	2.2800e-003	0.0535	0.0148	2.1800e-003	0.0169		148.2168	148.2168	1.5100e-003	0.0219	154.7814
Worker	0.0548	0.0339	0.5503	1.4700e-003	0.1677	7.9000e-004	0.1685	0.0445	7.2000e-004	0.0452		150.9305	150.9305	3.4500e-003	3.5200e-003	152.0653
Total	0.0638	0.2952	0.6579	2.8700e-003	0.2189	3.0700e-003	0.2220	0.0592	2.9000e-003	0.0621		299.1473	299.1473	4.9600e-003	0.0254	306.8466

First March Logistics (Building 1 Construction - Unmitigated) - Riverside-South Coast County, Summer

EMFAC Off-Model Adjustment Factors for Gasoline Light Duty Vehicle to Account for the SAFE Vehicle Rule Applied

4.0 Operational Detail - Mobile

4.1 Mitigation Measures Mobile

	ROG	NOx	CO	SO2	Fugitive PM10	Exhaust PM10	PM10 Total	Fugitive PM2.5	Exhaust PM2.5	PM2.5 Total	Bio- CO2	NBio- CO2	Total CO2	CH4	N2O	CO2e
Category	lb/day										lb/day					
Mitigated	0.0000	0.0000	0.0000	0.0000	0.0000	0.0000	0.0000	0.0000	0.0000	0.0000		0.0000	0.0000	0.0000	0.0000	0.0000
Unmitigated	0.0000	0.0000	0.0000	0.0000	0.0000	0.0000	0.0000	0.0000	0.0000	0.0000		0.0000	0.0000	0.0000	0.0000	0.0000

4.2 Trip Summary Information

Land Use	Average Daily Trip Rate			Unmitigated	Mitigated
	Weekday	Saturday	Sunday	Annual VMT	Annual VMT
City Park	0.00	0.00	0.00		
Manufacturing	0.00	0.00	0.00		
Other Asphalt Surfaces	0.00	0.00	0.00		
Parking Lot	0.00	0.00	0.00		
Unrefrigerated Warehouse-No Rail	0.00	0.00	0.00		
Total	0.00	0.00	0.00		

4.3 Trip Type Information

Land Use	Miles			Trip %			Trip Purpose %		
	H-W or C-W	H-S or C-C	H-O or C-NW	H-W or C-W	H-S or C-C	H-O or C-NW	Primary	Diverted	Pass-by
City Park	0.00	0.00	0.00	0.00	0.00	0.00	0	0	0
Manufacturing	0.00	0.00	0.00	0.00	0.00	0.00	0	0	0

First March Logistics (Building 1 Construction - Unmitigated) - Riverside-South Coast County, Summer

EMFAC Off-Model Adjustment Factors for Gasoline Light Duty Vehicle to Account for the SAFE Vehicle Rule Applied

Land Use	Miles			Trip %			Trip Purpose %		
	H-W or C-W	H-S or C-C	H-O or C-NW	H-W or C-W	H-S or C-C	H-O or C-NW	Primary	Diverted	Pass-by
Other Asphalt Surfaces	0.00	0.00	0.00	0.00	0.00	0.00	0	0	0
Parking Lot	0.00	0.00	0.00	0.00	0.00	0.00	0	0	0
Unrefrigerated Warehouse-No	0.00	0.00	0.00	0.00	0.00	0.00	0	0	0

4.4 Fleet Mix

Land Use	LDA	LDT1	LDT2	MDV	LHD1	LHD2	MHD	HHD	OBUS	UBUS	MCY	SBUS	MH
City Park	0.534849	0.056022	0.172639	0.141007	0.026597	0.007310	0.011327	0.018693	0.000616	0.000315	0.024057	0.001100	0.005468
Manufacturing	0.534849	0.056022	0.172639	0.141007	0.026597	0.007310	0.011327	0.018693	0.000616	0.000315	0.024057	0.001100	0.005468
Other Asphalt Surfaces	0.534849	0.056022	0.172639	0.141007	0.026597	0.007310	0.011327	0.018693	0.000616	0.000315	0.024057	0.001100	0.005468
Parking Lot	0.534849	0.056022	0.172639	0.141007	0.026597	0.007310	0.011327	0.018693	0.000616	0.000315	0.024057	0.001100	0.005468
Unrefrigerated Warehouse-No Rail	0.534849	0.056022	0.172639	0.141007	0.026597	0.007310	0.011327	0.018693	0.000616	0.000315	0.024057	0.001100	0.005468

5.0 Energy Detail

Historical Energy Use: N

5.1 Mitigation Measures Energy

First March Logistics (Building 1 Construction - Unmitigated) - Riverside-South Coast County, Summer

EMFAC Off-Model Adjustment Factors for Gasoline Light Duty Vehicle to Account for the SAFE Vehicle Rule Applied

	ROG	NOx	CO	SO2	Fugitive PM10	Exhaust PM10	PM10 Total	Fugitive PM2.5	Exhaust PM2.5	PM2.5 Total	Bio- CO2	NBio- CO2	Total CO2	CH4	N2O	CO2e
Category	lb/day										lb/day					
NaturalGas Mitigated	0.0000	0.0000	0.0000	0.0000		0.0000	0.0000		0.0000	0.0000		0.0000	0.0000	0.0000	0.0000	0.0000
NaturalGas Unmitigated	0.0000	0.0000	0.0000	0.0000		0.0000	0.0000		0.0000	0.0000		0.0000	0.0000	0.0000	0.0000	0.0000

5.2 Energy by Land Use - NaturalGas

Unmitigated

	NaturalGas Use	ROG	NOx	CO	SO2	Fugitive PM10	Exhaust PM10	PM10 Total	Fugitive PM2.5	Exhaust PM2.5	PM2.5 Total	Bio- CO2	NBio- CO2	Total CO2	CH4	N2O	CO2e
Land Use	kBTU/yr	lb/day										lb/day					
City Park	0	0.0000	0.0000	0.0000	0.0000		0.0000	0.0000		0.0000	0.0000		0.0000	0.0000	0.0000	0.0000	0.0000
Manufacturing	0	0.0000	0.0000	0.0000	0.0000		0.0000	0.0000		0.0000	0.0000		0.0000	0.0000	0.0000	0.0000	0.0000
Other Asphalt Surfaces	0	0.0000	0.0000	0.0000	0.0000		0.0000	0.0000		0.0000	0.0000		0.0000	0.0000	0.0000	0.0000	0.0000
Parking Lot	0	0.0000	0.0000	0.0000	0.0000		0.0000	0.0000		0.0000	0.0000		0.0000	0.0000	0.0000	0.0000	0.0000
Unrefrigerated Warehouse-No Rail	0	0.0000	0.0000	0.0000	0.0000		0.0000	0.0000		0.0000	0.0000		0.0000	0.0000	0.0000	0.0000	0.0000
Total		0.0000	0.0000	0.0000	0.0000		0.0000	0.0000		0.0000	0.0000		0.0000	0.0000	0.0000	0.0000	0.0000

First March Logistics (Building 1 Construction - Unmitigated) - Riverside-South Coast County, Summer

EMFAC Off-Model Adjustment Factors for Gasoline Light Duty Vehicle to Account for the SAFE Vehicle Rule Applied

5.2 Energy by Land Use - NaturalGas

Mitigated

	NaturalGas Use	ROG	NOx	CO	SO2	Fugitive PM10	Exhaust PM10	PM10 Total	Fugitive PM2.5	Exhaust PM2.5	PM2.5 Total	Bio- CO2	NBio- CO2	Total CO2	CH4	N2O	CO2e
Land Use	kBTU/yr	lb/day										lb/day					
City Park	0	0.0000	0.0000	0.0000	0.0000		0.0000	0.0000		0.0000	0.0000		0.0000	0.0000	0.0000	0.0000	0.0000
Manufacturing	0	0.0000	0.0000	0.0000	0.0000		0.0000	0.0000		0.0000	0.0000		0.0000	0.0000	0.0000	0.0000	0.0000
Other Asphalt Surfaces	0	0.0000	0.0000	0.0000	0.0000		0.0000	0.0000		0.0000	0.0000		0.0000	0.0000	0.0000	0.0000	0.0000
Parking Lot	0	0.0000	0.0000	0.0000	0.0000		0.0000	0.0000		0.0000	0.0000		0.0000	0.0000	0.0000	0.0000	0.0000
Unrefrigerated Warehouse-No Rail	0	0.0000	0.0000	0.0000	0.0000		0.0000	0.0000		0.0000	0.0000		0.0000	0.0000	0.0000	0.0000	0.0000
Total		0.0000	0.0000	0.0000	0.0000		0.0000	0.0000		0.0000	0.0000		0.0000	0.0000	0.0000	0.0000	0.0000

6.0 Area Detail

6.1 Mitigation Measures Area

First March Logistics (Building 1 Construction - Unmitigated) - Riverside-South Coast County, Summer

EMFAC Off-Model Adjustment Factors for Gasoline Light Duty Vehicle to Account for the SAFE Vehicle Rule Applied

	ROG	NOx	CO	SO2	Fugitive PM10	Exhaust PM10	PM10 Total	Fugitive PM2.5	Exhaust PM2.5	PM2.5 Total	Bio- CO2	NBio- CO2	Total CO2	CH4	N2O	CO2e
Category	lb/day										lb/day					
Mitigated	10.1972	8.5000e-004	0.0933	1.0000e-005		3.3000e-004	3.3000e-004		3.3000e-004	3.3000e-004		0.2000	0.2000	5.2000e-004		0.2131
Unmitigated	10.1972	8.5000e-004	0.0933	1.0000e-005		3.3000e-004	3.3000e-004		3.3000e-004	3.3000e-004		0.2000	0.2000	5.2000e-004		0.2131

6.2 Area by SubCategory

Unmitigated

	ROG	NOx	CO	SO2	Fugitive PM10	Exhaust PM10	PM10 Total	Fugitive PM2.5	Exhaust PM2.5	PM2.5 Total	Bio- CO2	NBio- CO2	Total CO2	CH4	N2O	CO2e
SubCategory	lb/day										lb/day					
Architectural Coating	1.1658					0.0000	0.0000		0.0000	0.0000			0.0000			0.0000
Consumer Products	9.0228					0.0000	0.0000		0.0000	0.0000			0.0000			0.0000
Landscaping	8.6400e-003	8.5000e-004	0.0933	1.0000e-005		3.3000e-004	3.3000e-004		3.3000e-004	3.3000e-004		0.2000	0.2000	5.2000e-004		0.2131
Total	10.1972	8.5000e-004	0.0933	1.0000e-005		3.3000e-004	3.3000e-004		3.3000e-004	3.3000e-004		0.2000	0.2000	5.2000e-004		0.2131

First March Logistics (Building 1 Construction - Unmitigated) - Riverside-South Coast County, Summer

EMFAC Off-Model Adjustment Factors for Gasoline Light Duty Vehicle to Account for the SAFE Vehicle Rule Applied

6.2 Area by SubCategory

Mitigated

	ROG	NOx	CO	SO2	Fugitive PM10	Exhaust PM10	PM10 Total	Fugitive PM2.5	Exhaust PM2.5	PM2.5 Total	Bio- CO2	NBio- CO2	Total CO2	CH4	N2O	CO2e
SubCategory	lb/day										lb/day					
Architectural Coating	1.1658					0.0000	0.0000		0.0000	0.0000			0.0000			0.0000
Consumer Products	9.0228					0.0000	0.0000		0.0000	0.0000			0.0000			0.0000
Landscaping	8.6400e-003	8.5000e-004	0.0933	1.0000e-005		3.3000e-004	3.3000e-004		3.3000e-004	3.3000e-004		0.2000	0.2000	5.2000e-004		0.2131
Total	10.1972	8.5000e-004	0.0933	1.0000e-005		3.3000e-004	3.3000e-004		3.3000e-004	3.3000e-004		0.2000	0.2000	5.2000e-004		0.2131

7.0 Water Detail

7.1 Mitigation Measures Water

First March Logistics (Building 1 Construction - Unmitigated) - Riverside-South Coast County, Summer

EMFAC Off-Model Adjustment Factors for Gasoline Light Duty Vehicle to Account for the SAFE Vehicle Rule Applied

8.0 Waste Detail

8.1 Mitigation Measures Waste

9.0 Operational Offroad

Equipment Type	Number	Hours/Day	Days/Year	Horse Power	Load Factor	Fuel Type
----------------	--------	-----------	-----------	-------------	-------------	-----------

10.0 Stationary Equipment

Fire Pumps and Emergency Generators

Equipment Type	Number	Hours/Day	Hours/Year	Horse Power	Load Factor	Fuel Type
----------------	--------	-----------	------------	-------------	-------------	-----------

Boilers

Equipment Type	Number	Heat Input/Day	Heat Input/Year	Boiler Rating	Fuel Type
----------------	--------	----------------	-----------------	---------------	-----------

User Defined Equipment

Equipment Type	Number
----------------	--------

11.0 Vegetation

First March Logistics (Building 2 Construction - Unmitigated) - Riverside-South Coast County, Summer

EMFAC Off-Model Adjustment Factors for Gasoline Light Duty Vehicle to Account for the SAFE Vehicle Rule Applied

First March Logistics (Building 2 Construction - Unmitigated)

Riverside-South Coast County, Summer

1.0 Project Characteristics

1.1 Land Usage

Land Uses	Size	Metric	Lot Acreage	Floor Surface Area	Population
Unrefrigerated Warehouse-No Rail	139.97	1000sqft	3.21	139,971.00	0
Other Asphalt Surfaces	84.93	1000sqft	1.95	84,926.00	0
Parking Lot	75.00	Space	0.46	20,026.00	0
City Park	0.78	Acre	0.78	33,787.00	0

1.2 Other Project Characteristics

Urbanization	Urban	Wind Speed (m/s)	2.4	Precipitation Freq (Days)	28
Climate Zone	10			Operational Year	2024
Utility Company	Southern California Edison				
CO2 Intensity (lb/MWhr)	390.98	CH4 Intensity (lb/MWhr)	0.033	N2O Intensity (lb/MWhr)	0.004

1.3 User Entered Comments & Non-Default Data

Project Characteristics -

Land Use - Total Project Area (Building 2) is 6.40 acres

Construction Phase - Construction anticipated to end in 2024

Off-road Equipment - Hours are based on an 8-hour workday

Off-road Equipment - Crawler Tractors used in lieu of Tractors/Loaders/Backhoes

Off-road Equipment - Crawler Tractors used in lieu of Tractors/Loaders/Backhoes

Off-road Equipment -

Off-road Equipment - Crawler Tractors used in lieu of Tractors/Loaders/Backhoes

First March Logistics (Building 2 Construction - Unmitigated) - Riverside-South Coast County, Summer

EMFAC Off-Model Adjustment Factors for Gasoline Light Duty Vehicle to Account for the SAFE Vehicle Rule Applied

Trips and VMT - Vendor Trips adjusted based on CalEEMod defaults for Building Construction and number of days for Site Preparation, Grading, Building Construction, and Paving

Grading - Analysis conservatively assumes that 6 acres will be disturbed per day

Architectural Coating - PVCC SP MM Air 9

Vehicle Trips - Construction run only

Energy Use - Construction run only

Water And Wastewater - Construction run only

Solid Waste - Construction run only

Construction Off-road Equipment Mitigation - Rule 403

Table Name	Column Name	Default Value	New Value
tblArchitecturalCoating	EF_Nonresidential_Exterior	100.00	10.00
tblArchitecturalCoating	EF_Nonresidential_Interior	100.00	10.00
tblConstructionPhase	NumDays	20.00	40.00
tblEnergyUse	LightingElect	0.35	0.00
tblEnergyUse	LightingElect	1.17	0.00
tblEnergyUse	NT24E	0.82	0.00
tblEnergyUse	NT24NG	0.03	0.00
tblEnergyUse	T24E	0.33	0.00
tblEnergyUse	T24NG	1.98	0.00
tblGrading	AcresOfGrading	50.00	120.00
tblGrading	AcresOfGrading	35.00	60.00
tblLandUse	LandUseSquareFeet	30,000.00	20,026.00
tblLandUse	LandUseSquareFeet	33,976.80	33,787.00
tblLandUse	LotAcreage	0.68	0.46
tblOffRoadEquipment	OffRoadEquipmentUnitAmount	3.00	0.00
tblOffRoadEquipment	OffRoadEquipmentUnitAmount	3.00	0.00
tblOffRoadEquipment	OffRoadEquipmentUnitAmount	4.00	0.00
tblOffRoadEquipment	UsageHours	6.00	8.00
tblOffRoadEquipment	UsageHours	7.00	8.00

First March Logistics (Building 2 Construction - Unmitigated) - Riverside-South Coast County, Summer

EMFAC Off-Model Adjustment Factors for Gasoline Light Duty Vehicle to Account for the SAFE Vehicle Rule Applied

tblOffRoadEquipment	UsageHours	7.00	8.00
tblSolidWaste	SolidWasteGenerationRate	0.07	0.00
tblSolidWaste	SolidWasteGenerationRate	131.57	0.00
tblTripsAndVMT	VendorTripNumber	0.00	2.00
tblTripsAndVMT	VendorTripNumber	0.00	3.00
tblTripsAndVMT	VendorTripNumber	46.00	38.00
tblTripsAndVMT	VendorTripNumber	0.00	3.00
tblVehicleTrips	CC_TL	8.40	0.00
tblVehicleTrips	CC_TL	8.40	0.00
tblVehicleTrips	CC_TL	8.40	0.00
tblVehicleTrips	CC_TL	8.40	0.00
tblVehicleTrips	CC_TTP	48.00	0.00
tblVehicleTrips	CNW_TL	6.90	0.00
tblVehicleTrips	CNW_TL	6.90	0.00
tblVehicleTrips	CNW_TL	6.90	0.00
tblVehicleTrips	CNW_TL	6.90	0.00
tblVehicleTrips	CNW_TTP	19.00	0.00
tblVehicleTrips	CNW_TTP	41.00	0.00
tblVehicleTrips	CW_TL	16.60	0.00
tblVehicleTrips	CW_TL	16.60	0.00
tblVehicleTrips	CW_TL	16.60	0.00
tblVehicleTrips	CW_TL	16.60	0.00
tblVehicleTrips	CW_TTP	33.00	0.00
tblVehicleTrips	CW_TTP	59.00	0.00
tblVehicleTrips	DV_TP	28.00	0.00
tblVehicleTrips	DV_TP	5.00	0.00
tblVehicleTrips	PB_TP	6.00	0.00
tblVehicleTrips	PB_TP	3.00	0.00
tblVehicleTrips	PR_TP	66.00	0.00

First March Logistics (Building 2 Construction - Unmitigated) - Riverside-South Coast County, Summer

EMFAC Off-Model Adjustment Factors for Gasoline Light Duty Vehicle to Account for the SAFE Vehicle Rule Applied

tblVehicleTrips	PR_TP	92.00	0.00
tblVehicleTrips	ST_TR	1.96	0.00
tblVehicleTrips	ST_TR	1.74	0.00
tblVehicleTrips	SU_TR	2.19	0.00
tblVehicleTrips	SU_TR	1.74	0.00
tblVehicleTrips	WD_TR	0.78	0.00
tblVehicleTrips	WD_TR	1.74	0.00
tblWater	IndoorWaterUseRate	32,368,062.50	0.00
tblWater	OutdoorWaterUseRate	929,355.45	0.00

2.0 Emissions Summary

First March Logistics (Building 2 Construction - Unmitigated) - Riverside-South Coast County, Summer

EMFAC Off-Model Adjustment Factors for Gasoline Light Duty Vehicle to Account for the SAFE Vehicle Rule Applied

2.1 Overall Construction (Maximum Daily Emission)

Unmitigated Construction

	ROG	NOx	CO	SO2	Fugitive PM10	Exhaust PM10	PM10 Total	Fugitive PM2.5	Exhaust PM2.5	PM2.5 Total	Bio- CO2	NBio- CO2	Total CO2	CH4	N2O	CO2e
Year	lb/day										lb/day					
2023	3.8987	41.9857	22.1505	0.0611	24.6433	1.7592	26.4025	10.6748	1.6185	12.2933	0.0000	5,989.5266	5,989.5266	1.7879	0.1315	6,057.3130
2024	7.1410	27.4728	24.8558	0.0668	1.8083	1.1090	2.9172	0.4851	1.0398	1.5249	0.0000	6,552.5038	6,552.5038	1.1645	0.1328	6,621.1887
Maximum	7.1410	41.9857	24.8558	0.0668	24.6433	1.7592	26.4025	10.6748	1.6185	12.2933	0.0000	6,552.5038	6,552.5038	1.7879	0.1328	6,621.1887

Mitigated Construction

	ROG	NOx	CO	SO2	Fugitive PM10	Exhaust PM10	PM10 Total	Fugitive PM2.5	Exhaust PM2.5	PM2.5 Total	Bio- CO2	NBio- CO2	Total CO2	CH4	N2O	CO2e
Year	lb/day										lb/day					
2023	3.8987	41.9857	22.1505	0.0611	9.7414	1.7592	11.5006	4.1980	1.6185	5.8165	0.0000	5,989.5266	5,989.5266	1.7879	0.1315	6,057.3130
2024	7.1410	27.4728	24.8558	0.0668	1.8083	1.1090	2.9172	0.4851	1.0398	1.5249	0.0000	6,552.5038	6,552.5038	1.1645	0.1328	6,621.1887
Maximum	7.1410	41.9857	24.8558	0.0668	9.7414	1.7592	11.5006	4.1980	1.6185	5.8165	0.0000	6,552.5038	6,552.5038	1.7879	0.1328	6,621.1887

First March Logistics (Building 2 Construction - Unmitigated) - Riverside-South Coast County, Summer

EMFAC Off-Model Adjustment Factors for Gasoline Light Duty Vehicle to Account for the SAFE Vehicle Rule Applied

2.2 Overall Operational

Unmitigated Operational

	ROG	NOx	CO	SO2	Fugitive PM10	Exhaust PM10	PM10 Total	Fugitive PM2.5	Exhaust PM2.5	PM2.5 Total	Bio- CO2	NBio- CO2	Total CO2	CH4	N2O	CO2e
Category	lb/day										lb/day					
Area	3.1767	2.8000e-004	0.0307	0.0000		1.1000e-004	1.1000e-004		1.1000e-004	1.1000e-004		0.0658	0.0658	1.7000e-004		0.0701
Energy	0.0000	0.0000	0.0000	0.0000		0.0000	0.0000		0.0000	0.0000		0.0000	0.0000	0.0000	0.0000	0.0000
Mobile	0.0000	0.0000	0.0000	0.0000	0.0000	0.0000	0.0000	0.0000	0.0000	0.0000		0.0000	0.0000	0.0000	0.0000	0.0000
Total	3.1767	2.8000e-004	0.0307	0.0000	0.0000	1.1000e-004	1.1000e-004	0.0000	1.1000e-004	1.1000e-004		0.0658	0.0658	1.7000e-004	0.0000	0.0701

Mitigated Operational

	ROG	NOx	CO	SO2	Fugitive PM10	Exhaust PM10	PM10 Total	Fugitive PM2.5	Exhaust PM2.5	PM2.5 Total	Bio- CO2	NBio- CO2	Total CO2	CH4	N2O	CO2e
Category	lb/day										lb/day					
Area	3.1767	2.8000e-004	0.0307	0.0000		1.1000e-004	1.1000e-004		1.1000e-004	1.1000e-004		0.0658	0.0658	1.7000e-004		0.0701
Energy	0.0000	0.0000	0.0000	0.0000		0.0000	0.0000		0.0000	0.0000		0.0000	0.0000	0.0000	0.0000	0.0000
Mobile	0.0000	0.0000	0.0000	0.0000	0.0000	0.0000	0.0000	0.0000	0.0000	0.0000		0.0000	0.0000	0.0000	0.0000	0.0000
Total	3.1767	2.8000e-004	0.0307	0.0000	0.0000	1.1000e-004	1.1000e-004	0.0000	1.1000e-004	1.1000e-004		0.0658	0.0658	1.7000e-004	0.0000	0.0701

First March Logistics (Building 2 Construction - Unmitigated) - Riverside-South Coast County, Summer

EMFAC Off-Model Adjustment Factors for Gasoline Light Duty Vehicle to Account for the SAFE Vehicle Rule Applied

	ROG	NOx	CO	SO2	Fugitive PM10	Exhaust PM10	PM10 Total	Fugitive PM2.5	Exhaust PM2.5	PM2.5 Total	Bio- CO2	NBio-CO2	Total CO2	CH4	N2O	CO2e
Percent Reduction	0.00	0.00	0.00	0.00	0.00	0.00	0.00	0.00	0.00	0.00	0.00	0.00	0.00	0.00	0.00	0.00

3.0 Construction Detail

Construction Phase

Phase Number	Phase Name	Phase Type	Start Date	End Date	Num Days Week	Num Days	Phase Description
1	Site Preparation	Site Preparation	11/17/2023	11/30/2023	5	10	
2	Grading	Grading	12/1/2023	12/28/2023	5	20	
3	Building Construction	Building Construction	12/29/2023	11/14/2024	5	230	
4	Architectural Coating	Architectural Coating	10/18/2024	12/12/2024	5	40	
5	Paving	Paving	11/15/2024	12/12/2024	5	20	

Acres of Grading (Site Preparation Phase): 60

Acres of Grading (Grading Phase): 120

Acres of Paving: 2.41

Residential Indoor: 0; Residential Outdoor: 0; Non-Residential Indoor: 209,957; Non-Residential Outdoor: 69,986; Striped Parking Area: 6,297 (Architectural Coating – sqft)

OffRoad Equipment

Phase Name	Offroad Equipment Type	Amount	Usage Hours	Horse Power	Load Factor
Site Preparation	Crawler Tractors	4	8.00	212	0.43
Site Preparation	Rubber Tired Dozers	3	8.00	247	0.40
Site Preparation	Tractors/Loaders/Backhoes	0	8.00	97	0.37
Grading	Crawler Tractors	3	8.00	212	0.43
Grading	Excavators	1	8.00	158	0.38
Grading	Graders	1	8.00	187	0.41

First March Logistics (Building 2 Construction - Unmitigated) - Riverside-South Coast County, Summer

EMFAC Off-Model Adjustment Factors for Gasoline Light Duty Vehicle to Account for the SAFE Vehicle Rule Applied

Grading	Rubber Tired Dozers	1	8.00	247	0.40
Grading	Tractors/Loaders/Backhoes	0	8.00	97	0.37
Building Construction	Cranes	1	8.00	231	0.29
Building Construction	Crawler Tractors	3	8.00	212	0.43
Building Construction	Forklifts	3	8.00	89	0.20
Building Construction	Generator Sets	1	8.00	84	0.74
Building Construction	Tractors/Loaders/Backhoes	0	8.00	97	0.37
Building Construction	Welders	1	8.00	46	0.45
Paving	Pavers	2	8.00	130	0.42
Paving	Paving Equipment	2	8.00	132	0.36
Paving	Rollers	2	8.00	80	0.38
Architectural Coating	Air Compressors	1	8.00	78	0.48

Trips and VMT

Phase Name	Offroad Equipment Count	Worker Trip Number	Vendor Trip Number	Hauling Trip Number	Worker Trip Length	Vendor Trip Length	Hauling Trip Length	Worker Vehicle Class	Vendor Vehicle Class	Hauling Vehicle Class
Site Preparation	7	18.00	2.00	0.00	14.70	6.90	20.00	LD_Mix	HDT_Mix	HHDT
Grading	6	15.00	3.00	0.00	14.70	6.90	20.00	LD_Mix	HDT_Mix	HHDT
Building Construction	9	117.00	38.00	0.00	14.70	6.90	20.00	LD_Mix	HDT_Mix	HHDT
Paving	6	15.00	3.00	0.00	14.70	6.90	20.00	LD_Mix	HDT_Mix	HHDT
Architectural Coating	1	23.00	0.00	0.00	14.70	6.90	20.00	LD_Mix	HDT_Mix	HHDT

3.1 Mitigation Measures Construction

Water Exposed Area

First March Logistics (Building 2 Construction - Unmitigated) - Riverside-South Coast County, Summer

EMFAC Off-Model Adjustment Factors for Gasoline Light Duty Vehicle to Account for the SAFE Vehicle Rule Applied

3.2 Site Preparation - 2023

Unmitigated Construction On-Site

	ROG	NOx	CO	SO2	Fugitive PM10	Exhaust PM10	PM10 Total	Fugitive PM2.5	Exhaust PM2.5	PM2.5 Total	Bio- CO2	NBio- CO2	Total CO2	CH4	N2O	CO2e
Category	lb/day										lb/day					
Fugitive Dust					24.4293	0.0000	24.4293	10.6177	0.0000	10.6177			0.0000			0.0000
Off-Road	3.8307	41.8798	18.2937	0.0569		1.7577	1.7577		1.6171	1.6171		5,514.089 1	5,514.089 1	1.7834		5,558.673 3
Total	3.8307	41.8798	18.2937	0.0569	24.4293	1.7577	26.1870	10.6177	1.6171	12.2348		5,514.089 1	5,514.089 1	1.7834		5,558.673 3

Unmitigated Construction Off-Site

	ROG	NOx	CO	SO2	Fugitive PM10	Exhaust PM10	PM10 Total	Fugitive PM2.5	Exhaust PM2.5	PM2.5 Total	Bio- CO2	NBio- CO2	Total CO2	CH4	N2O	CO2e
Category	lb/day										lb/day					
Hauling	0.0000	0.0000	0.0000	0.0000	0.0000	0.0000	0.0000	0.0000	0.0000	0.0000		0.0000	0.0000	0.0000	0.0000	0.0000
Vendor	2.2500e-003	0.0653	0.0269	3.5000e-004	0.0128	5.7000e-004	0.0134	3.6900e-003	5.4000e-004	4.2300e-003		37.0542	37.0542	3.8000e-004	5.4800e-003	38.6954
Worker	0.0658	0.0406	0.6603	1.7700e-003	0.2012	9.4000e-004	0.2021	0.0534	8.7000e-004	0.0542		181.1165	181.1165	4.1400e-003	4.2200e-003	182.4783
Total	0.0680	0.1060	0.6872	2.1200e-003	0.2140	1.5100e-003	0.2155	0.0571	1.4100e-003	0.0585		218.1707	218.1707	4.5200e-003	9.7000e-003	221.1737

First March Logistics (Building 2 Construction - Unmitigated) - Riverside-South Coast County, Summer

EMFAC Off-Model Adjustment Factors for Gasoline Light Duty Vehicle to Account for the SAFE Vehicle Rule Applied

3.2 Site Preparation - 2023

Mitigated Construction On-Site

	ROG	NOx	CO	SO2	Fugitive PM10	Exhaust PM10	PM10 Total	Fugitive PM2.5	Exhaust PM2.5	PM2.5 Total	Bio- CO2	NBio- CO2	Total CO2	CH4	N2O	CO2e
Category	lb/day										lb/day					
Fugitive Dust					9.5274	0.0000	9.5274	4.1409	0.0000	4.1409			0.0000			0.0000
Off-Road	3.8307	41.8798	18.2937	0.0569		1.7577	1.7577		1.6171	1.6171	0.0000	5,514.089 1	5,514.089 1	1.7834		5,558.673 3
Total	3.8307	41.8798	18.2937	0.0569	9.5274	1.7577	11.2851	4.1409	1.6171	5.7580	0.0000	5,514.089 1	5,514.089 1	1.7834		5,558.673 3

Mitigated Construction Off-Site

	ROG	NOx	CO	SO2	Fugitive PM10	Exhaust PM10	PM10 Total	Fugitive PM2.5	Exhaust PM2.5	PM2.5 Total	Bio- CO2	NBio- CO2	Total CO2	CH4	N2O	CO2e
Category	lb/day										lb/day					
Hauling	0.0000	0.0000	0.0000	0.0000	0.0000	0.0000	0.0000	0.0000	0.0000	0.0000		0.0000	0.0000	0.0000	0.0000	0.0000
Vendor	2.2500e-003	0.0653	0.0269	3.5000e-004	0.0128	5.7000e-004	0.0134	3.6900e-003	5.4000e-004	4.2300e-003		37.0542	37.0542	3.8000e-004	5.4800e-003	38.6954
Worker	0.0658	0.0406	0.6603	1.7700e-003	0.2012	9.4000e-004	0.2021	0.0534	8.7000e-004	0.0542		181.1165	181.1165	4.1400e-003	4.2200e-003	182.4783
Total	0.0680	0.1060	0.6872	2.1200e-003	0.2140	1.5100e-003	0.2155	0.0571	1.4100e-003	0.0585		218.1707	218.1707	4.5200e-003	9.7000e-003	221.1737

First March Logistics (Building 2 Construction - Unmitigated) - Riverside-South Coast County, Summer

EMFAC Off-Model Adjustment Factors for Gasoline Light Duty Vehicle to Account for the SAFE Vehicle Rule Applied

3.3 Grading - 2023

Unmitigated Construction On-Site

	ROG	NOx	CO	SO2	Fugitive PM10	Exhaust PM10	PM10 Total	Fugitive PM2.5	Exhaust PM2.5	PM2.5 Total	Bio- CO2	NBio- CO2	Total CO2	CH4	N2O	CO2e
Category	lb/day										lb/day					
Fugitive Dust					12.3851	0.0000	12.3851	3.9973	0.0000	3.9973			0.0000			0.0000
Off-Road	2.5893	28.7025	14.7877	0.0438		1.1437	1.1437		1.0522	1.0522		4,242.7767	4,242.7767	1.3722		4,277.0817
Total	2.5893	28.7025	14.7877	0.0438	12.3851	1.1437	13.5288	3.9973	1.0522	5.0495		4,242.7767	4,242.7767	1.3722		4,277.0817

Unmitigated Construction Off-Site

	ROG	NOx	CO	SO2	Fugitive PM10	Exhaust PM10	PM10 Total	Fugitive PM2.5	Exhaust PM2.5	PM2.5 Total	Bio- CO2	NBio- CO2	Total CO2	CH4	N2O	CO2e
Category	lb/day										lb/day					
Hauling	0.0000	0.0000	0.0000	0.0000	0.0000	0.0000	0.0000	0.0000	0.0000	0.0000		0.0000	0.0000	0.0000	0.0000	0.0000
Vendor	3.3800e-003	0.0980	0.0404	5.2000e-004	0.0192	8.5000e-004	0.0201	5.5300e-003	8.2000e-004	6.3500e-003		55.5813	55.5813	5.7000e-004	8.2100e-003	58.0430
Worker	0.0548	0.0339	0.5503	1.4700e-003	0.1677	7.9000e-004	0.1685	0.0445	7.2000e-004	0.0452		150.9305	150.9305	3.4500e-003	3.5200e-003	152.0653
Total	0.0582	0.1319	0.5907	1.9900e-003	0.1869	1.6400e-003	0.1885	0.0500	1.5400e-003	0.0515		206.5118	206.5118	4.0200e-003	0.0117	210.1083

First March Logistics (Building 2 Construction - Unmitigated) - Riverside-South Coast County, Summer

EMFAC Off-Model Adjustment Factors for Gasoline Light Duty Vehicle to Account for the SAFE Vehicle Rule Applied

3.3 Grading - 2023

Mitigated Construction On-Site

	ROG	NOx	CO	SO2	Fugitive PM10	Exhaust PM10	PM10 Total	Fugitive PM2.5	Exhaust PM2.5	PM2.5 Total	Bio- CO2	NBio- CO2	Total CO2	CH4	N2O	CO2e
Category	lb/day										lb/day					
Fugitive Dust					4.8302	0.0000	4.8302	1.5589	0.0000	1.5589			0.0000			0.0000
Off-Road	2.5893	28.7025	14.7877	0.0438		1.1437	1.1437		1.0522	1.0522	0.0000	4,242.776 7	4,242.776 7	1.3722		4,277.081 7
Total	2.5893	28.7025	14.7877	0.0438	4.8302	1.1437	5.9739	1.5589	1.0522	2.6111	0.0000	4,242.776 7	4,242.776 7	1.3722		4,277.081 7

Mitigated Construction Off-Site

	ROG	NOx	CO	SO2	Fugitive PM10	Exhaust PM10	PM10 Total	Fugitive PM2.5	Exhaust PM2.5	PM2.5 Total	Bio- CO2	NBio- CO2	Total CO2	CH4	N2O	CO2e
Category	lb/day										lb/day					
Hauling	0.0000	0.0000	0.0000	0.0000	0.0000	0.0000	0.0000	0.0000	0.0000	0.0000		0.0000	0.0000	0.0000	0.0000	0.0000
Vendor	3.3800e-003	0.0980	0.0404	5.2000e-004	0.0192	8.5000e-004	0.0201	5.5300e-003	8.2000e-004	6.3500e-003		55.5813	55.5813	5.7000e-004	8.2100e-003	58.0430
Worker	0.0548	0.0339	0.5503	1.4700e-003	0.1677	7.9000e-004	0.1685	0.0445	7.2000e-004	0.0452		150.9305	150.9305	3.4500e-003	3.5200e-003	152.0653
Total	0.0582	0.1319	0.5907	1.9900e-003	0.1869	1.6400e-003	0.1885	0.0500	1.5400e-003	0.0515		206.5118	206.5118	4.0200e-003	0.0117	210.1083

First March Logistics (Building 2 Construction - Unmitigated) - Riverside-South Coast County, Summer

EMFAC Off-Model Adjustment Factors for Gasoline Light Duty Vehicle to Account for the SAFE Vehicle Rule Applied

3.4 Building Construction - 2023

Unmitigated Construction On-Site

	ROG	NOx	CO	SO2	Fugitive PM10	Exhaust PM10	PM10 Total	Fugitive PM2.5	Exhaust PM2.5	PM2.5 Total	Bio- CO2	NBio- CO2	Total CO2	CH4	N2O	CO2e
Category	lb/day										lb/day					
Off-Road	2.5519	26.2044	17.3471	0.0430		1.1169	1.1169		1.0422	1.0422		4,108.239 2	4,108.239 2	1.1101		4,135.992 4
Total	2.5519	26.2044	17.3471	0.0430		1.1169	1.1169		1.0422	1.0422		4,108.239 2	4,108.239 2	1.1101		4,135.992 4

Unmitigated Construction Off-Site

	ROG	NOx	CO	SO2	Fugitive PM10	Exhaust PM10	PM10 Total	Fugitive PM2.5	Exhaust PM2.5	PM2.5 Total	Bio- CO2	NBio- CO2	Total CO2	CH4	N2O	CO2e
Category	lb/day										lb/day					
Hauling	0.0000	0.0000	0.0000	0.0000	0.0000	0.0000	0.0000	0.0000	0.0000	0.0000		0.0000	0.0000	0.0000	0.0000	0.0000
Vendor	0.0428	1.2415	0.5112	6.6400e-003	0.2434	0.0108	0.2542	0.0701	0.0103	0.0804		704.0298	704.0298	7.1800e-003	0.1040	735.2116
Worker	0.4275	0.2641	4.2922	0.0115	1.3078	6.1400e-003	1.3139	0.3468	5.6500e-003	0.3525		1,177.257 5	1,177.257 5	0.0269	0.0275	1,186.109 1
Total	0.4703	1.5056	4.8034	0.0181	1.5512	0.0170	1.5681	0.4169	0.0160	0.4329		1,881.287 3	1,881.287 3	0.0341	0.1315	1,921.320 6

First March Logistics (Building 2 Construction - Unmitigated) - Riverside-South Coast County, Summer

EMFAC Off-Model Adjustment Factors for Gasoline Light Duty Vehicle to Account for the SAFE Vehicle Rule Applied

3.4 Building Construction - 2023

Mitigated Construction On-Site

	ROG	NOx	CO	SO2	Fugitive PM10	Exhaust PM10	PM10 Total	Fugitive PM2.5	Exhaust PM2.5	PM2.5 Total	Bio- CO2	NBio- CO2	Total CO2	CH4	N2O	CO2e
Category	lb/day										lb/day					
Off-Road	2.5519	26.2044	17.3471	0.0430		1.1169	1.1169		1.0422	1.0422	0.0000	4,108.239 2	4,108.239 2	1.1101		4,135.992 4
Total	2.5519	26.2044	17.3471	0.0430		1.1169	1.1169		1.0422	1.0422	0.0000	4,108.239 2	4,108.239 2	1.1101		4,135.992 4

Mitigated Construction Off-Site

	ROG	NOx	CO	SO2	Fugitive PM10	Exhaust PM10	PM10 Total	Fugitive PM2.5	Exhaust PM2.5	PM2.5 Total	Bio- CO2	NBio- CO2	Total CO2	CH4	N2O	CO2e
Category	lb/day										lb/day					
Hauling	0.0000	0.0000	0.0000	0.0000	0.0000	0.0000	0.0000	0.0000	0.0000	0.0000		0.0000	0.0000	0.0000	0.0000	0.0000
Vendor	0.0428	1.2415	0.5112	6.6400e-003	0.2434	0.0108	0.2542	0.0701	0.0103	0.0804		704.0298	704.0298	7.1800e-003	0.1040	735.2116
Worker	0.4275	0.2641	4.2922	0.0115	1.3078	6.1400e-003	1.3139	0.3468	5.6500e-003	0.3525		1,177.257 5	1,177.257 5	0.0269	0.0275	1,186.109 1
Total	0.4703	1.5056	4.8034	0.0181	1.5512	0.0170	1.5681	0.4169	0.0160	0.4329		1,881.287 3	1,881.287 3	0.0341	0.1315	1,921.320 6

First March Logistics (Building 2 Construction - Unmitigated) - Riverside-South Coast County, Summer

EMFAC Off-Model Adjustment Factors for Gasoline Light Duty Vehicle to Account for the SAFE Vehicle Rule Applied

3.4 Building Construction - 2024

Unmitigated Construction On-Site

	ROG	NOx	CO	SO2	Fugitive PM10	Exhaust PM10	PM10 Total	Fugitive PM2.5	Exhaust PM2.5	PM2.5 Total	Bio- CO2	NBio- CO2	Total CO2	CH4	N2O	CO2e
Category	lb/day										lb/day					
Off-Road	2.4074	24.3245	17.1278	0.0430		1.0100	1.0100		0.9419	0.9419		4,109.3649	4,109.3649	1.1068		4,137.0358
Total	2.4074	24.3245	17.1278	0.0430		1.0100	1.0100		0.9419	0.9419		4,109.3649	4,109.3649	1.1068		4,137.0358

Unmitigated Construction Off-Site

	ROG	NOx	CO	SO2	Fugitive PM10	Exhaust PM10	PM10 Total	Fugitive PM2.5	Exhaust PM2.5	PM2.5 Total	Bio- CO2	NBio- CO2	Total CO2	CH4	N2O	CO2e
Category	lb/day										lb/day					
Hauling	0.0000	0.0000	0.0000	0.0000	0.0000	0.0000	0.0000	0.0000	0.0000	0.0000		0.0000	0.0000	0.0000	0.0000	0.0000
Vendor	0.0422	1.2416	0.5053	6.5300e-003	0.2434	0.0107	0.2541	0.0701	0.0103	0.0804		693.1792	693.1792	7.4300e-003	0.1023	723.8435
Worker	0.3985	0.2354	4.0191	0.0111	1.3078	5.8600e-003	1.3137	0.3468	5.4000e-003	0.3522		1,148.8528	1,148.8528	0.0243	0.0255	1,157.0607
Total	0.4407	1.4770	4.5244	0.0177	1.5512	0.0166	1.5678	0.4169	0.0157	0.4326		1,842.0320	1,842.0320	0.0318	0.1278	1,880.9042

First March Logistics (Building 2 Construction - Unmitigated) - Riverside-South Coast County, Summer

EMFAC Off-Model Adjustment Factors for Gasoline Light Duty Vehicle to Account for the SAFE Vehicle Rule Applied

3.4 Building Construction - 2024

Mitigated Construction On-Site

	ROG	NOx	CO	SO2	Fugitive PM10	Exhaust PM10	PM10 Total	Fugitive PM2.5	Exhaust PM2.5	PM2.5 Total	Bio- CO2	NBio- CO2	Total CO2	CH4	N2O	CO2e
Category	lb/day										lb/day					
Off-Road	2.4074	24.3245	17.1278	0.0430		1.0100	1.0100		0.9419	0.9419	0.0000	4,109.3649	4,109.3649	1.1068		4,137.0358
Total	2.4074	24.3245	17.1278	0.0430		1.0100	1.0100		0.9419	0.9419	0.0000	4,109.3649	4,109.3649	1.1068		4,137.0358

Mitigated Construction Off-Site

	ROG	NOx	CO	SO2	Fugitive PM10	Exhaust PM10	PM10 Total	Fugitive PM2.5	Exhaust PM2.5	PM2.5 Total	Bio- CO2	NBio- CO2	Total CO2	CH4	N2O	CO2e
Category	lb/day										lb/day					
Hauling	0.0000	0.0000	0.0000	0.0000	0.0000	0.0000	0.0000	0.0000	0.0000	0.0000		0.0000	0.0000	0.0000	0.0000	0.0000
Vendor	0.0422	1.2416	0.5053	6.5300e-003	0.2434	0.0107	0.2541	0.0701	0.0103	0.0804		693.1792	693.1792	7.4300e-003	0.1023	723.8435
Worker	0.3985	0.2354	4.0191	0.0111	1.3078	5.8600e-003	1.3137	0.3468	5.4000e-003	0.3522		1,148.8528	1,148.8528	0.0243	0.0255	1,157.0607
Total	0.4407	1.4770	4.5244	0.0177	1.5512	0.0166	1.5678	0.4169	0.0157	0.4326		1,842.0320	1,842.0320	0.0318	0.1278	1,880.9042

First March Logistics (Building 2 Construction - Unmitigated) - Riverside-South Coast County, Summer

EMFAC Off-Model Adjustment Factors for Gasoline Light Duty Vehicle to Account for the SAFE Vehicle Rule Applied

3.5 Architectural Coating - 2024

Unmitigated Construction On-Site

	ROG	NOx	CO	SO2	Fugitive PM10	Exhaust PM10	PM10 Total	Fugitive PM2.5	Exhaust PM2.5	PM2.5 Total	Bio- CO2	NBio- CO2	Total CO2	CH4	N2O	CO2e
Category	lb/day										lb/day					
Archit. Coating	3.9735					0.0000	0.0000		0.0000	0.0000			0.0000			0.0000
Off-Road	0.2410	1.6251	2.4135	3.9600e-003		0.0812	0.0812		0.0812	0.0812		375.2641	375.2641	0.0211		375.7923
Total	4.2145	1.6251	2.4135	3.9600e-003		0.0812	0.0812		0.0812	0.0812		375.2641	375.2641	0.0211		375.7923

Unmitigated Construction Off-Site

	ROG	NOx	CO	SO2	Fugitive PM10	Exhaust PM10	PM10 Total	Fugitive PM2.5	Exhaust PM2.5	PM2.5 Total	Bio- CO2	NBio- CO2	Total CO2	CH4	N2O	CO2e
Category	lb/day										lb/day					
Hauling	0.0000	0.0000	0.0000	0.0000	0.0000	0.0000	0.0000	0.0000	0.0000	0.0000		0.0000	0.0000	0.0000	0.0000	0.0000
Vendor	0.0000	0.0000	0.0000	0.0000	0.0000	0.0000	0.0000	0.0000	0.0000	0.0000		0.0000	0.0000	0.0000	0.0000	0.0000
Worker	0.0783	0.0463	0.7901	2.1900e-003	0.2571	1.1500e-003	0.2582	0.0682	1.0600e-003	0.0692		225.8429	225.8429	4.7900e-003	5.0100e-003	227.4564
Total	0.0783	0.0463	0.7901	2.1900e-003	0.2571	1.1500e-003	0.2582	0.0682	1.0600e-003	0.0692		225.8429	225.8429	4.7900e-003	5.0100e-003	227.4564

First March Logistics (Building 2 Construction - Unmitigated) - Riverside-South Coast County, Summer

EMFAC Off-Model Adjustment Factors for Gasoline Light Duty Vehicle to Account for the SAFE Vehicle Rule Applied

3.5 Architectural Coating - 2024

Mitigated Construction On-Site

	ROG	NOx	CO	SO2	Fugitive PM10	Exhaust PM10	PM10 Total	Fugitive PM2.5	Exhaust PM2.5	PM2.5 Total	Bio- CO2	NBio- CO2	Total CO2	CH4	N2O	CO2e
Category	lb/day										lb/day					
Archit. Coating	3.9735					0.0000	0.0000		0.0000	0.0000			0.0000			0.0000
Off-Road	0.2410	1.6251	2.4135	3.9600e-003		0.0812	0.0812		0.0812	0.0812	0.0000	375.2641	375.2641	0.0211		375.7923
Total	4.2145	1.6251	2.4135	3.9600e-003		0.0812	0.0812		0.0812	0.0812	0.0000	375.2641	375.2641	0.0211		375.7923

Mitigated Construction Off-Site

	ROG	NOx	CO	SO2	Fugitive PM10	Exhaust PM10	PM10 Total	Fugitive PM2.5	Exhaust PM2.5	PM2.5 Total	Bio- CO2	NBio- CO2	Total CO2	CH4	N2O	CO2e
Category	lb/day										lb/day					
Hauling	0.0000	0.0000	0.0000	0.0000	0.0000	0.0000	0.0000	0.0000	0.0000	0.0000		0.0000	0.0000	0.0000	0.0000	0.0000
Vendor	0.0000	0.0000	0.0000	0.0000	0.0000	0.0000	0.0000	0.0000	0.0000	0.0000		0.0000	0.0000	0.0000	0.0000	0.0000
Worker	0.0783	0.0463	0.7901	2.1900e-003	0.2571	1.1500e-003	0.2582	0.0682	1.0600e-003	0.0692		225.8429	225.8429	4.7900e-003	5.0100e-003	227.4564
Total	0.0783	0.0463	0.7901	2.1900e-003	0.2571	1.1500e-003	0.2582	0.0682	1.0600e-003	0.0692		225.8429	225.8429	4.7900e-003	5.0100e-003	227.4564

First March Logistics (Building 2 Construction - Unmitigated) - Riverside-South Coast County, Summer

EMFAC Off-Model Adjustment Factors for Gasoline Light Duty Vehicle to Account for the SAFE Vehicle Rule Applied

3.6 Paving - 2024

Unmitigated Construction On-Site

	ROG	NOx	CO	SO2	Fugitive PM10	Exhaust PM10	PM10 Total	Fugitive PM2.5	Exhaust PM2.5	PM2.5 Total	Bio- CO2	NBio- CO2	Total CO2	CH4	N2O	CO2e
Category	lb/day										lb/day					
Off-Road	0.9882	9.5246	14.6258	0.0228		0.4685	0.4685		0.4310	0.4310		2,207.547 2	2,207.547 2	0.7140		2,225.396 3
Paving	0.3157					0.0000	0.0000		0.0000	0.0000			0.0000			0.0000
Total	1.3039	9.5246	14.6258	0.0228		0.4685	0.4685		0.4310	0.4310		2,207.547 2	2,207.547 2	0.7140		2,225.396 3

Unmitigated Construction Off-Site

	ROG	NOx	CO	SO2	Fugitive PM10	Exhaust PM10	PM10 Total	Fugitive PM2.5	Exhaust PM2.5	PM2.5 Total	Bio- CO2	NBio- CO2	Total CO2	CH4	N2O	CO2e
Category	lb/day										lb/day					
Hauling	0.0000	0.0000	0.0000	0.0000	0.0000	0.0000	0.0000	0.0000	0.0000	0.0000		0.0000	0.0000	0.0000	0.0000	0.0000
Vendor	3.3300e-003	0.0980	0.0399	5.2000e-004	0.0192	8.5000e-004	0.0201	5.5300e-003	8.1000e-004	6.3400e-003		54.7247	54.7247	5.9000e-004	8.0700e-003	57.1455
Worker	0.0511	0.0302	0.5153	1.4300e-003	0.1677	7.5000e-004	0.1684	0.0445	6.9000e-004	0.0452		147.2888	147.2888	3.1200e-003	3.2700e-003	148.3411
Total	0.0544	0.1282	0.5552	1.9500e-003	0.1869	1.6000e-003	0.1885	0.0500	1.5000e-003	0.0515		202.0135	202.0135	3.7100e-003	0.0113	205.4867

First March Logistics (Building 2 Construction - Unmitigated) - Riverside-South Coast County, Summer

EMFAC Off-Model Adjustment Factors for Gasoline Light Duty Vehicle to Account for the SAFE Vehicle Rule Applied

3.6 Paving - 2024

Mitigated Construction On-Site

	ROG	NOx	CO	SO2	Fugitive PM10	Exhaust PM10	PM10 Total	Fugitive PM2.5	Exhaust PM2.5	PM2.5 Total	Bio- CO2	NBio- CO2	Total CO2	CH4	N2O	CO2e
Category	lb/day										lb/day					
Off-Road	0.9882	9.5246	14.6258	0.0228		0.4685	0.4685		0.4310	0.4310	0.0000	2,207.547 2	2,207.547 2	0.7140		2,225.396 3
Paving	0.3157					0.0000	0.0000		0.0000	0.0000			0.0000			0.0000
Total	1.3039	9.5246	14.6258	0.0228		0.4685	0.4685		0.4310	0.4310	0.0000	2,207.547 2	2,207.547 2	0.7140		2,225.396 3

Mitigated Construction Off-Site

	ROG	NOx	CO	SO2	Fugitive PM10	Exhaust PM10	PM10 Total	Fugitive PM2.5	Exhaust PM2.5	PM2.5 Total	Bio- CO2	NBio- CO2	Total CO2	CH4	N2O	CO2e
Category	lb/day										lb/day					
Hauling	0.0000	0.0000	0.0000	0.0000	0.0000	0.0000	0.0000	0.0000	0.0000	0.0000		0.0000	0.0000	0.0000	0.0000	0.0000
Vendor	3.3300e-003	0.0980	0.0399	5.2000e-004	0.0192	8.5000e-004	0.0201	5.5300e-003	8.1000e-004	6.3400e-003		54.7247	54.7247	5.9000e-004	8.0700e-003	57.1455
Worker	0.0511	0.0302	0.5153	1.4300e-003	0.1677	7.5000e-004	0.1684	0.0445	6.9000e-004	0.0452		147.2888	147.2888	3.1200e-003	3.2700e-003	148.3411
Total	0.0544	0.1282	0.5552	1.9500e-003	0.1869	1.6000e-003	0.1885	0.0500	1.5000e-003	0.0515		202.0135	202.0135	3.7100e-003	0.0113	205.4867

First March Logistics (Building 2 Construction - Unmitigated) - Riverside-South Coast County, Summer

EMFAC Off-Model Adjustment Factors for Gasoline Light Duty Vehicle to Account for the SAFE Vehicle Rule Applied

4.0 Operational Detail - Mobile

4.1 Mitigation Measures Mobile

	ROG	NOx	CO	SO2	Fugitive PM10	Exhaust PM10	PM10 Total	Fugitive PM2.5	Exhaust PM2.5	PM2.5 Total	Bio- CO2	NBio- CO2	Total CO2	CH4	N2O	CO2e
Category	lb/day										lb/day					
Mitigated	0.0000	0.0000	0.0000	0.0000	0.0000	0.0000	0.0000	0.0000	0.0000	0.0000		0.0000	0.0000	0.0000	0.0000	0.0000
Unmitigated	0.0000	0.0000	0.0000	0.0000	0.0000	0.0000	0.0000	0.0000	0.0000	0.0000		0.0000	0.0000	0.0000	0.0000	0.0000

4.2 Trip Summary Information

Land Use	Average Daily Trip Rate			Unmitigated	Mitigated
	Weekday	Saturday	Sunday	Annual VMT	Annual VMT
City Park	0.00	0.00	0.00		
Other Asphalt Surfaces	0.00	0.00	0.00		
Parking Lot	0.00	0.00	0.00		
Unrefrigerated Warehouse-No Rail	0.00	0.00	0.00		
Total	0.00	0.00	0.00		

4.3 Trip Type Information

Land Use	Miles			Trip %			Trip Purpose %		
	H-W or C-W	H-S or C-C	H-O or C-NW	H-W or C-W	H-S or C-C	H-O or C-NW	Primary	Diverted	Pass-by
City Park	0.00	0.00	0.00	0.00	0.00	0.00	0	0	0
Other Asphalt Surfaces	0.00	0.00	0.00	0.00	0.00	0.00	0	0	0
Parking Lot	0.00	0.00	0.00	0.00	0.00	0.00	0	0	0

First March Logistics (Building 2 Construction - Unmitigated) - Riverside-South Coast County, Summer

EMFAC Off-Model Adjustment Factors for Gasoline Light Duty Vehicle to Account for the SAFE Vehicle Rule Applied

Land Use	Miles			Trip %			Trip Purpose %		
	H-W or C-W	H-S or C-C	H-O or C-NW	H-W or C-W	H-S or C-C	H-O or C-NW	Primary	Diverted	Pass-by
Unrefrigerated Warehouse-No	0.00	0.00	0.00	0.00	0.00	0.00	0	0	0

4.4 Fleet Mix

Land Use	LDA	LDT1	LDT2	MDV	LHD1	LHD2	MHD	HHD	OBUS	UBUS	MCY	SBUS	MH
City Park	0.537845	0.056225	0.173186	0.138405	0.025906	0.007191	0.011447	0.018769	0.000611	0.000309	0.023821	0.001097	0.005189
Other Asphalt Surfaces	0.537845	0.056225	0.173186	0.138405	0.025906	0.007191	0.011447	0.018769	0.000611	0.000309	0.023821	0.001097	0.005189
Parking Lot	0.537845	0.056225	0.173186	0.138405	0.025906	0.007191	0.011447	0.018769	0.000611	0.000309	0.023821	0.001097	0.005189
Unrefrigerated Warehouse-No Rail	0.537845	0.056225	0.173186	0.138405	0.025906	0.007191	0.011447	0.018769	0.000611	0.000309	0.023821	0.001097	0.005189

5.0 Energy Detail

Historical Energy Use: N

5.1 Mitigation Measures Energy

Category	ROG	NOx	CO	SO2	Fugitive PM10	Exhaust PM10	PM10 Total	Fugitive PM2.5	Exhaust PM2.5	PM2.5 Total	Bio- CO2	NBio- CO2	Total CO2	CH4	N2O	CO2e
	lb/day										lb/day					
NaturalGas Mitigated	0.0000	0.0000	0.0000	0.0000		0.0000	0.0000		0.0000	0.0000		0.0000	0.0000	0.0000	0.0000	0.0000
NaturalGas Unmitigated	0.0000	0.0000	0.0000	0.0000		0.0000	0.0000		0.0000	0.0000		0.0000	0.0000	0.0000	0.0000	0.0000

First March Logistics (Building 2 Construction - Unmitigated) - Riverside-South Coast County, Summer

EMFAC Off-Model Adjustment Factors for Gasoline Light Duty Vehicle to Account for the SAFE Vehicle Rule Applied

5.2 Energy by Land Use - NaturalGas

Unmitigated

	NaturalGas Use	ROG	NOx	CO	SO2	Fugitive PM10	Exhaust PM10	PM10 Total	Fugitive PM2.5	Exhaust PM2.5	PM2.5 Total	Bio- CO2	NBio- CO2	Total CO2	CH4	N2O	CO2e
Land Use	kBTU/yr	lb/day										lb/day					
City Park	0	0.0000	0.0000	0.0000	0.0000		0.0000	0.0000		0.0000	0.0000		0.0000	0.0000	0.0000	0.0000	0.0000
Other Asphalt Surfaces	0	0.0000	0.0000	0.0000	0.0000		0.0000	0.0000		0.0000	0.0000		0.0000	0.0000	0.0000	0.0000	0.0000
Parking Lot	0	0.0000	0.0000	0.0000	0.0000		0.0000	0.0000		0.0000	0.0000		0.0000	0.0000	0.0000	0.0000	0.0000
Unrefrigerated Warehouse-No Rail	0	0.0000	0.0000	0.0000	0.0000		0.0000	0.0000		0.0000	0.0000		0.0000	0.0000	0.0000	0.0000	0.0000
Total		0.0000	0.0000	0.0000	0.0000		0.0000	0.0000		0.0000	0.0000		0.0000	0.0000	0.0000	0.0000	0.0000

First March Logistics (Building 2 Construction - Unmitigated) - Riverside-South Coast County, Summer

EMFAC Off-Model Adjustment Factors for Gasoline Light Duty Vehicle to Account for the SAFE Vehicle Rule Applied

5.2 Energy by Land Use - NaturalGas

Mitigated

	NaturalGas Use	ROG	NOx	CO	SO2	Fugitive PM10	Exhaust PM10	PM10 Total	Fugitive PM2.5	Exhaust PM2.5	PM2.5 Total	Bio- CO2	NBio- CO2	Total CO2	CH4	N2O	CO2e
Land Use	kBTU/yr	lb/day										lb/day					
City Park	0	0.0000	0.0000	0.0000	0.0000		0.0000	0.0000		0.0000	0.0000		0.0000	0.0000	0.0000	0.0000	0.0000
Other Asphalt Surfaces	0	0.0000	0.0000	0.0000	0.0000		0.0000	0.0000		0.0000	0.0000		0.0000	0.0000	0.0000	0.0000	0.0000
Parking Lot	0	0.0000	0.0000	0.0000	0.0000		0.0000	0.0000		0.0000	0.0000		0.0000	0.0000	0.0000	0.0000	0.0000
Unrefrigerated Warehouse-No Rail	0	0.0000	0.0000	0.0000	0.0000		0.0000	0.0000		0.0000	0.0000		0.0000	0.0000	0.0000	0.0000	0.0000
Total		0.0000	0.0000	0.0000	0.0000		0.0000	0.0000		0.0000	0.0000		0.0000	0.0000	0.0000	0.0000	0.0000

6.0 Area Detail

6.1 Mitigation Measures Area

First March Logistics (Building 2 Construction - Unmitigated) - Riverside-South Coast County, Summer

EMFAC Off-Model Adjustment Factors for Gasoline Light Duty Vehicle to Account for the SAFE Vehicle Rule Applied

	ROG	NOx	CO	SO2	Fugitive PM10	Exhaust PM10	PM10 Total	Fugitive PM2.5	Exhaust PM2.5	PM2.5 Total	Bio- CO2	NBio- CO2	Total CO2	CH4	N2O	CO2e
Category	lb/day										lb/day					
Mitigated	3.1767	2.8000e-004	0.0307	0.0000		1.1000e-004	1.1000e-004		1.1000e-004	1.1000e-004		0.0658	0.0658	1.7000e-004		0.0701
Unmitigated	3.1767	2.8000e-004	0.0307	0.0000		1.1000e-004	1.1000e-004		1.1000e-004	1.1000e-004		0.0658	0.0658	1.7000e-004		0.0701

6.2 Area by SubCategory

Unmitigated

	ROG	NOx	CO	SO2	Fugitive PM10	Exhaust PM10	PM10 Total	Fugitive PM2.5	Exhaust PM2.5	PM2.5 Total	Bio- CO2	NBio- CO2	Total CO2	CH4	N2O	CO2e
SubCategory	lb/day										lb/day					
Architectural Coating	0.3635					0.0000	0.0000		0.0000	0.0000			0.0000			0.0000
Consumer Products	2.8103					0.0000	0.0000		0.0000	0.0000			0.0000			0.0000
Landscaping	2.8300e-003	2.8000e-004	0.0307	0.0000		1.1000e-004	1.1000e-004		1.1000e-004	1.1000e-004		0.0658	0.0658	1.7000e-004		0.0701
Total	3.1767	2.8000e-004	0.0307	0.0000		1.1000e-004	1.1000e-004		1.1000e-004	1.1000e-004		0.0658	0.0658	1.7000e-004		0.0701

First March Logistics (Building 2 Construction - Unmitigated) - Riverside-South Coast County, Summer

EMFAC Off-Model Adjustment Factors for Gasoline Light Duty Vehicle to Account for the SAFE Vehicle Rule Applied

6.2 Area by SubCategory

Mitigated

	ROG	NOx	CO	SO2	Fugitive PM10	Exhaust PM10	PM10 Total	Fugitive PM2.5	Exhaust PM2.5	PM2.5 Total	Bio- CO2	NBio- CO2	Total CO2	CH4	N2O	CO2e
SubCategory	lb/day										lb/day					
Architectural Coating	0.3635					0.0000	0.0000		0.0000	0.0000			0.0000			0.0000
Consumer Products	2.8103					0.0000	0.0000		0.0000	0.0000			0.0000			0.0000
Landscaping	2.8300e-003	2.8000e-004	0.0307	0.0000		1.1000e-004	1.1000e-004		1.1000e-004	1.1000e-004		0.0658	0.0658	1.7000e-004		0.0701
Total	3.1767	2.8000e-004	0.0307	0.0000		1.1000e-004	1.1000e-004		1.1000e-004	1.1000e-004		0.0658	0.0658	1.7000e-004		0.0701

7.0 Water Detail

7.1 Mitigation Measures Water

First March Logistics (Building 2 Construction - Unmitigated) - Riverside-South Coast County, Summer

EMFAC Off-Model Adjustment Factors for Gasoline Light Duty Vehicle to Account for the SAFE Vehicle Rule Applied

8.0 Waste Detail

8.1 Mitigation Measures Waste

9.0 Operational Offroad

Equipment Type	Number	Hours/Day	Days/Year	Horse Power	Load Factor	Fuel Type
----------------	--------	-----------	-----------	-------------	-------------	-----------

10.0 Stationary Equipment

Fire Pumps and Emergency Generators

Equipment Type	Number	Hours/Day	Hours/Year	Horse Power	Load Factor	Fuel Type
----------------	--------	-----------	------------	-------------	-------------	-----------

Boilers

Equipment Type	Number	Heat Input/Day	Heat Input/Year	Boiler Rating	Fuel Type
----------------	--------	----------------	-----------------	---------------	-----------

User Defined Equipment

Equipment Type	Number
----------------	--------

11.0 Vegetation

Emissions	Phase	Lb/Day	# Days	Emissions	Avg/Lb Day	Avg/Hourly
On-Site	Site Preparation	2.16	10	21.59	2.159	0.269875
Exhaust PM-10	Grading	1.91	30	57.243	1.9081	0.2385125
	Building Construction	1.20	300	358.68	1.1956	0.14945
	Paving	0.51	20	10.204	0.5102	0.063775
	Architectural Coatings	0.09	40	3.776	0.0944	0.0118
		5.87	360	451.493	1.254147222	0.156768403
Off-Site	Site Preparation	3.44E-03	10	0.0344	0.00344	0.00043
Exhaust PM-10	Grading	8.43E-03	30	0.2529	0.00843	0.00105375
	Building Construction	7.30E-02	300	21.9	0.073	0.009125
	Paving	3.07E-03	20	0.0614	0.00307	0.00038375
	Architectural Coatings	3.83E-03	40	0.1532	0.00383	0.00047875
		9.18E-02	360	22.4019	0.0622275	0.007778438

Phase	Start Date	End Date	No. Days
Site Preparation	7/1/2022	7/14/2022	10
Grading	7/15/2022	8/25/2022	30
Building Construction	8/26/2022	10/19/2023	300
Paving	10/20/2023	11/16/2023	20
Arch Coatings	9/22/2023	11/16/2023	40
Total Days of Construction			360

Emissions	Phase	Lb/Day	# Days	Emissions	Avg/Lb Day	Avg/Hourly
On-Site	Site Preparation	1.76	10	17.577	1.7577	0.2197125
Exhaust PM-10	Grading	1.14	20	22.874	1.1437	0.1429625
	Building Construction	1.06	230	244.5935	1.06345	0.13293125
	Paving	0.47	20	9.37	0.4685	0.0585625
	Architectural Coatings	0.08	40	3.248	0.0812	0.01015
		4.51	280	297.6625	1.063080357	0.132885045
Off-Site	Site Preparation	1.51E-03	10	0.0151	0.00151	0.00018875
Exhaust PM-10	Grading	1.64E-03	20	0.0328	0.00164	0.000205
	Building Construction	1.68E-02	230	3.864	0.0168	0.0021
	Paving	1.60E-03	20	0.032	0.0016	0.0002
	Architectural Coatings	1.15E-03	40	0.046	0.00115	0.00014375
		2.27E-02	280	3.9899	0.014249643	0.001781205

Phase	Start Date	End Date	No. Days
Site Preparation	11/17/2023	11/30/2023	10
Grading	12/1/2023	12/28/2023	20
Building Construction	12/29/2023	11/14/2024	230
Paving	11/15/2024	12/12/2024	20
Arch Coatings	10/18/2024	12/12/2024	40
Total Days of Construction			280

APPENDIX 2.2:
EMFAC EMISSIONS SUMMARY

This page is intentionally left blank.

**AVERAGE EMISSION FACTOR
RIVERSIDE COUNTY 2024**

Speed	LHD1	LHD2	MHD	HHD
0	0.403973	0.579221	0.034355	0.01207
5	0.034018	0.045213	0.005886	0.01275
25	0.012615	0.018108	0.002913	0.00686

Speed	Weighted Average Emissions
0	0.07741
5	0.01513
25	0.00727

Truck Emission Rates						
Source	Trucks Per Day	VMT ^a (miles/day)	Truck Emission Rate ^b (grams/mile)	Truck Emission Rate ^b (grams/idle-hour)	Daily Truck Emissions ^c (grams/day)	Modeled Emission Rates (g/second)
On-Site Idling - Bldg 1 West	41			0.0774	0.79	9.184E-06
On-Site Idling - Bldg 1 East	47			0.0774	0.91	1.053E-05
On-Site Idling - Bldg 2	34			0.0774	0.66	7.616E-06
On-Site Travel - Bldg 1	176	104.78	0.0151		1.58	1.834E-05
On-Site Travel - Bldg 1 N Driveway	106	1.61	0.0151		0.02	2.813E-07
On-Site Travel - Bldg 1 S Driveway	70	1.15	0.0151		0.02	2.018E-07
On-Site Travel - Bldg 2	68	7.68	0.0151		0.12	1.345E-06
Off-Site Travel Natwar Ln 60% Bldg 1 Inbound/Outbound, 50% Bldg 2 Inbound/Outbound	140	15.75	0.0073		0.11	1.325E-06
Off-Site Travel Natwar Ln/Nandina Ave 100% Bldg 1 Inbound/Outbound, 50% Bldg 2 Inbound/Outbound	210	42.21	0.0073		0.31	3.550E-06
Off-Site Travel Western Way N 50% Bldg 2 Inbound/Outbound	34	6.65	0.0073		0.05	5.593E-07
Off-Site Travel Western Way S 100% Bldg 1 Inbound/Outbound, 100% Bldg 2 Inbound/Outbound	244	58.16	0.0073		0.42	4.891E-06
Off-Site Travel Harley Knox Blvd 100% Bldg 1 Inbound/Outbound, 100% Bldg 2 Inbound/Outbound	244	47.36	0.0073		0.34	3.983E-06

^a Vehicle miles traveled are for modeled truck route only.

^b Emission rates determined using EMFAC 2017. Idle emission rates are expressed in grams per idle hour rather than grams per mile.

^c This column includes the total truck travel and truck idle emissions. For idle emissions this column includes emissions based on the assumption that each truck idles for 15 minutes.

calendar_	season_m	sub_area	vehicle_class	fuel	temperatu	relative_h	process	speed_tim	pollutant	emission_rate
2024	Annual	Riverside (HHDT	Dsl	60	70	RUNEX	5	PM10	0.013009
2024	Annual	Riverside (HHDT	Dsl	60	70	RUNEX	25	PM10	0.006998
2024	Annual	Riverside (LHDT1	Dsl	60	70	RUNEX	5	PM10	0.066128
2024	Annual	Riverside (LHDT1	Dsl	60	70	RUNEX	25	PM10	0.024522
2024	Annual	Riverside (LHDT2	Dsl	60	70	RUNEX	5	PM10	0.061574
2024	Annual	Riverside (LHDT2	Dsl	60	70	RUNEX	25	PM10	0.024661
2024	Annual	Riverside (MHDT	Dsl	60	70	RUNEX	5	PM10	0.006571
2024	Annual	Riverside (MHDT	Dsl	60	70	RUNEX	25	PM10	0.003252
2024	Annual	Riverside (HHDT	Dsl			IDLEX		PM10	0.012319
2024	Annual	Riverside (LHDT1	Dsl			IDLEX		PM10	0.785272
2024	Annual	Riverside (LHDT2	Dsl			IDLEX		PM10	0.788815
2024	Annual	Riverside (MHDT	Dsl			IDLEX		PM10	0.038351

Source: EMFAC2017 (v1.0.3) Emissions Inventory

Region Type: County

Region: RIVERSIDE COUNTY

Calendar Year: 2024

Season: Annual

Vehicle Classification: EMFAC2007 Categories

Units: miles/day for VMT, trips/day for Trips, tons/day for Emissions, 1000 gallons/day for Fuel Consumption

Region	Calendar	Vehicle C	Model Yea	Speed	Fuel	Population
Riverside (2024	HHDT	Aggregate	Aggregate	Gasoline	6.027895
Riverside (2024	HHDT	Aggregate	Aggregate	Diesel	16452.58
Riverside (2024	HHDT	Aggregate	Aggregate	Natural Gas	332.1582
Riverside (2024	LHDT1	Aggregate	Aggregate	Gasoline	15013.8
Riverside (2024	LHDT1	Aggregate	Aggregate	Diesel	15906.59
Riverside (2024	LHDT2	Aggregate	Aggregate	Gasoline	2255.584
Riverside (2024	LHDT2	Aggregate	Aggregate	Diesel	6233.385
Riverside (2024	MHDT	Aggregate	Aggregate	Gasoline	1398.543
Riverside (2024	MHDT	Aggregate	Aggregate	Diesel	12021.29

HHDT% GAS/NG	0.02014
HHDT% DSL	0.97986
LHDT1% GAS	0.48556
LHDT1% DSL	0.51444
LHDT2% GAS	0.26571
LHDT2% DSL	0.73429
MHDT% GAS	0.10421
MHDT% DSL	0.89579

This page is intentionally left blank.

APPENDIX 2.3:
AERMOD MODEL INPUT/OUTPUT

This page is intentionally left blank.

**

**

** AERMOD Input Produced by:

** AERMOD View Ver. 10.2.1

** Lakes Environmental Software Inc.

** Date: 1/24/2022

** File: C:\Users\Michael Tirohn\Desktop\HRAs\13835 First March\13835
Construction\13835 Construction.ADI

**

**

**

** AERMOD Control Pathway

**

**

CO STARTING

TITLEONE C:\Users\Michael Tirohn\Desktop\HRAs\13835 First March\13835 Ops\138

MODELOPT DFAULT CONC

AVERTIME ANNUAL

URBANOPT 2189641

POLLUTID DPM

RUNORNOT RUN

ERRORFIL "13835 Construction.err"

CO FINISHED

**

** AERMOD Source Pathway

**

**

SO STARTING

** Source Location **

** Source ID - Type - X Coord. - Y Coord. **

LOCATION VOL1	VOLUME	475760.310	3747769.480	463.650
LOCATION VOL2	VOLUME	475794.208	3747769.590	463.000
LOCATION VOL3	VOLUME	475828.216	3747770.046	463.000
LOCATION VOL4	VOLUME	475862.452	3747769.818	462.250
LOCATION VOL5	VOLUME	475897.374	3747770.503	462.000
LOCATION VOL6	VOLUME	475931.382	3747770.959	461.950
LOCATION VOL7	VOLUME	475966.303	3747771.644	461.000
LOCATION VOL8	VOLUME	476000.768	3747770.731	461.000
LOCATION VOL9	VOLUME	475761.112	3747734.669	463.620
LOCATION VOL10	VOLUME	475794.664	3747735.353	463.000
LOCATION VOL11	VOLUME	475828.901	3747735.582	463.000
LOCATION VOL12	VOLUME	475863.137	3747735.353	462.220
LOCATION VOL13	VOLUME	475897.374	3747736.038	462.000
LOCATION VOL14	VOLUME	475931.382	3747736.723	461.020

LOCATION VOL15	VOLUME	475965.847	3747736.266	461.000
LOCATION VOL16	VOLUME	476000.083	3747736.723	461.000
LOCATION VOL17	VOLUME	475761.797	3747701.117	463.600
LOCATION VOL18	VOLUME	475795.121	3747701.345	463.000
LOCATION VOL19	VOLUME	475828.901	3747701.573	463.000
LOCATION VOL20	VOLUME	475862.681	3747701.345	462.240
LOCATION VOL21	VOLUME	475896.461	3747701.801	462.000
LOCATION VOL22	VOLUME	475930.697	3747702.258	461.000
LOCATION VOL23	VOLUME	475965.162	3747702.258	461.000
LOCATION VOL24	VOLUME	475999.627	3747702.258	460.670
LOCATION VOL25	VOLUME	475780.741	3747666.652	463.000
LOCATION VOL26	VOLUME	475814.521	3747666.880	463.000
LOCATION VOL27	VOLUME	475848.530	3747667.108	462.710
LOCATION VOL28	VOLUME	475882.310	3747667.337	461.880
LOCATION VOL29	VOLUME	475916.546	3747667.565	461.310
LOCATION VOL30	VOLUME	475950.783	3747667.793	461.000
LOCATION VOL31	VOLUME	475985.019	3747668.021	460.770
LOCATION VOL32	VOLUME	475997.801	3747667.565	460.520
LOCATION VOL33	VOLUME	475797.860	3747632.644	463.000
LOCATION VOL34	VOLUME	475831.411	3747632.187	462.660
LOCATION VOL35	VOLUME	475864.963	3747632.187	462.090
LOCATION VOL36	VOLUME	475899.428	3747632.644	461.010
LOCATION VOL37	VOLUME	475933.893	3747632.644	460.940
LOCATION VOL38	VOLUME	475967.901	3747633.557	460.420
LOCATION VOL39	VOLUME	476002.594	3747632.872	460.000
LOCATION VOL40	VOLUME	475832.781	3747598.179	462.230
LOCATION VOL41	VOLUME	475798.544	3747613.243	463.000
LOCATION VOL42	VOLUME	475865.648	3747597.722	461.470
LOCATION VOL43	VOLUME	475899.884	3747598.179	461.000
LOCATION VOL44	VOLUME	475934.349	3747598.179	460.340
LOCATION VOL45	VOLUME	475968.586	3747598.407	460.000
LOCATION VOL46	VOLUME	476002.366	3747598.635	460.000
LOCATION VOL47	VOLUME	475839.628	3747564.399	461.280
LOCATION VOL48	VOLUME	475873.865	3747564.171	460.260
LOCATION VOL49	VOLUME	475908.329	3747564.171	460.190
LOCATION VOL50	VOLUME	475942.794	3747564.171	460.000
LOCATION VOL51	VOLUME	475976.803	3747563.942	460.000
LOCATION VOL52	VOLUME	476003.051	3747564.399	459.680
LOCATION VOL53	VOLUME	475840.313	3747530.847	460.150
LOCATION VOL54	VOLUME	475874.321	3747530.847	460.000
LOCATION VOL55	VOLUME	475908.329	3747530.619	460.000
LOCATION VOL56	VOLUME	475943.023	3747529.934	460.000
LOCATION VOL57	VOLUME	475977.487	3747530.162	460.000
LOCATION VOL58	VOLUME	476004.420	3747529.706	459.510
LOCATION VOL59	VOLUME	475805.163	3747579.463	462.810
LOCATION VOL60	VOLUME	475812.695	3747558.008	461.960
LOCATION VOL61	VOLUME	475822.966	3747530.390	460.220
LOCATION VOL62	VOLUME	475830.955	3747509.392	460.560
LOCATION VOL63	VOLUME	475841.226	3747483.144	460.970
LOCATION VOL64	VOLUME	475865.420	3747509.164	460.080

LOCATION VOL65	VOLUME	475899.428	3747509.164	460.000
LOCATION VOL66	VOLUME	475933.893	3747509.164	460.000
LOCATION VOL67	VOLUME	475968.358	3747509.164	459.840
LOCATION VOL68	VOLUME	476003.735	3747509.164	459.230
LOCATION VOL69	VOLUME	475875.462	3747482.916	460.360
LOCATION VOL70	VOLUME	475910.155	3747483.372	460.000
LOCATION VOL71	VOLUME	475944.620	3747483.144	460.000
LOCATION VOL72	VOLUME	475978.857	3747482.916	459.650
LOCATION VOL73	VOLUME	476006.474	3747483.372	459.190
LOCATION VOL74	VOLUME	476035.043	3747772.083	460.490
LOCATION VOL75	VOLUME	476069.290	3747771.777	460.000
LOCATION VOL76	VOLUME	476103.630	3747772.747	460.000
LOCATION VOL77	VOLUME	476138.165	3747772.553	459.060
LOCATION VOL78	VOLUME	476171.729	3747772.747	458.940
LOCATION VOL79	VOLUME	476195.787	3747772.553	458.130
LOCATION VOL80	VOLUME	476034.561	3747737.630	460.510
LOCATION VOL81	VOLUME	476069.096	3747737.436	460.000
LOCATION VOL82	VOLUME	476103.048	3747737.824	460.000
LOCATION VOL83	VOLUME	476137.583	3747738.212	459.070
LOCATION VOL84	VOLUME	476171.341	3747738.212	459.000
LOCATION VOL85	VOLUME	476196.175	3747738.794	458.930
LOCATION VOL86	VOLUME	476035.337	3747703.096	460.000
LOCATION VOL87	VOLUME	476069.484	3747703.484	460.000
LOCATION VOL88	VOLUME	476103.436	3747703.678	459.930
LOCATION VOL89	VOLUME	476137.195	3747703.872	459.080
LOCATION VOL90	VOLUME	476171.341	3747704.454	459.000
LOCATION VOL91	VOLUME	476196.757	3747704.260	459.000
LOCATION VOL92	VOLUME	476036.113	3747687.186	460.000
LOCATION VOL93	VOLUME	476059.977	3747673.605	460.000
LOCATION VOL94	VOLUME	476094.285	3747673.498	459.520
LOCATION VOL95	VOLUME	476128.606	3747673.856	459.000
LOCATION VOL96	VOLUME	476162.529	3747674.276	459.000
LOCATION VOL97	VOLUME	476197.854	3747675.117	458.970

```

** -----
** Line Source Represented by Adjacent Volume Sources
** LINE VOLUME Source ID = SLINE1
** DESCRSRC Bldg1
** PREFIX
** Length of Side = 8.59
** Configuration = Adjacent
** Emission Rate = 0.0009800667
** Vertical Dimension = 6.99
** SZINIT = 3.25
** Nodes = 5
** 476031.932, 3747665.135, 460.06, 3.49, 4.00
** 476036.497, 3747355.232, 459.05, 3.49, 4.00
** 476236.564, 3747356.038, 457.00, 3.49, 4.00
** 476232.804, 3746949.996, 457.00, 3.49, 4.00
** 475921.559, 3746949.190, 461.94, 3.49, 4.00
** -----

```

LOCATION	L0002029	VOLUME	476031.995	3747660.840	460.00
LOCATION	L0002030	VOLUME	476032.122	3747652.251	460.00
LOCATION	L0002031	VOLUME	476032.248	3747643.662	460.00
LOCATION	L0002032	VOLUME	476032.375	3747635.073	460.00
LOCATION	L0002033	VOLUME	476032.501	3747626.484	460.00
LOCATION	L0002034	VOLUME	476032.628	3747617.895	460.00
LOCATION	L0002035	VOLUME	476032.754	3747609.306	459.90
LOCATION	L0002036	VOLUME	476032.881	3747600.717	459.77
LOCATION	L0002037	VOLUME	476033.007	3747592.127	459.65
LOCATION	L0002038	VOLUME	476033.134	3747583.538	459.51
LOCATION	L0002039	VOLUME	476033.260	3747574.949	459.34
LOCATION	L0002040	VOLUME	476033.387	3747566.360	459.18
LOCATION	L0002041	VOLUME	476033.513	3747557.771	459.03
LOCATION	L0002042	VOLUME	476033.640	3747549.182	459.00
LOCATION	L0002043	VOLUME	476033.766	3747540.593	459.00
LOCATION	L0002044	VOLUME	476033.893	3747532.004	459.00
LOCATION	L0002045	VOLUME	476034.020	3747523.415	459.00
LOCATION	L0002046	VOLUME	476034.146	3747514.826	459.00
LOCATION	L0002047	VOLUME	476034.273	3747506.237	459.00
LOCATION	L0002048	VOLUME	476034.399	3747497.648	459.00
LOCATION	L0002049	VOLUME	476034.526	3747489.059	459.00
LOCATION	L0002050	VOLUME	476034.652	3747480.470	459.00
LOCATION	L0002051	VOLUME	476034.779	3747471.881	459.00
LOCATION	L0002052	VOLUME	476034.905	3747463.291	459.00
LOCATION	L0002053	VOLUME	476035.032	3747454.702	459.00
LOCATION	L0002054	VOLUME	476035.158	3747446.113	459.00
LOCATION	L0002055	VOLUME	476035.285	3747437.524	459.00
LOCATION	L0002056	VOLUME	476035.411	3747428.935	459.00
LOCATION	L0002057	VOLUME	476035.538	3747420.346	459.00
LOCATION	L0002058	VOLUME	476035.664	3747411.757	459.00
LOCATION	L0002059	VOLUME	476035.791	3747403.168	459.00
LOCATION	L0002060	VOLUME	476035.917	3747394.579	459.00
LOCATION	L0002061	VOLUME	476036.044	3747385.990	459.00
LOCATION	L0002062	VOLUME	476036.171	3747377.401	459.00
LOCATION	L0002063	VOLUME	476036.297	3747368.812	459.00
LOCATION	L0002064	VOLUME	476036.424	3747360.223	459.00
LOCATION	L0002065	VOLUME	476040.096	3747355.247	459.00
LOCATION	L0002066	VOLUME	476048.686	3747355.281	459.00
LOCATION	L0002067	VOLUME	476057.276	3747355.316	458.75
LOCATION	L0002068	VOLUME	476065.866	3747355.350	458.47
LOCATION	L0002069	VOLUME	476074.456	3747355.385	458.18
LOCATION	L0002070	VOLUME	476083.046	3747355.420	458.00
LOCATION	L0002071	VOLUME	476091.636	3747355.454	458.00
LOCATION	L0002072	VOLUME	476100.225	3747355.489	458.00
LOCATION	L0002073	VOLUME	476108.815	3747355.523	458.00
LOCATION	L0002074	VOLUME	476117.405	3747355.558	458.00
LOCATION	L0002075	VOLUME	476125.995	3747355.592	458.00
LOCATION	L0002076	VOLUME	476134.585	3747355.627	458.00
LOCATION	L0002077	VOLUME	476143.175	3747355.662	458.00
LOCATION	L0002078	VOLUME	476151.765	3747355.696	458.00

LOCATION L0002079	VOLUME	476160.355	3747355.731	458.00
LOCATION L0002080	VOLUME	476168.945	3747355.765	458.00
LOCATION L0002081	VOLUME	476177.535	3747355.800	457.74
LOCATION L0002082	VOLUME	476186.125	3747355.835	457.46
LOCATION L0002083	VOLUME	476194.715	3747355.869	457.17
LOCATION L0002084	VOLUME	476203.305	3747355.904	457.00
LOCATION L0002085	VOLUME	476211.895	3747355.938	457.00
LOCATION L0002086	VOLUME	476220.485	3747355.973	457.00
LOCATION L0002087	VOLUME	476229.074	3747356.008	457.00
LOCATION L0002088	VOLUME	476236.554	3747354.938	457.00
LOCATION L0002089	VOLUME	476236.474	3747346.348	457.00
LOCATION L0002090	VOLUME	476236.395	3747337.758	457.00
LOCATION L0002091	VOLUME	476236.315	3747329.169	457.00
LOCATION L0002092	VOLUME	476236.236	3747320.579	457.00
LOCATION L0002093	VOLUME	476236.156	3747311.989	457.00
LOCATION L0002094	VOLUME	476236.077	3747303.400	457.00
LOCATION L0002095	VOLUME	476235.997	3747294.810	457.00
LOCATION L0002096	VOLUME	476235.918	3747286.220	457.00
LOCATION L0002097	VOLUME	476235.838	3747277.631	457.00
LOCATION L0002098	VOLUME	476235.759	3747269.041	457.00
LOCATION L0002099	VOLUME	476235.679	3747260.452	457.00
LOCATION L0002100	VOLUME	476235.600	3747251.862	457.00
LOCATION L0002101	VOLUME	476235.520	3747243.272	457.00
LOCATION L0002102	VOLUME	476235.440	3747234.683	457.00
LOCATION L0002103	VOLUME	476235.361	3747226.093	457.00
LOCATION L0002104	VOLUME	476235.281	3747217.503	457.00
LOCATION L0002105	VOLUME	476235.202	3747208.914	457.00
LOCATION L0002106	VOLUME	476235.122	3747200.324	457.00
LOCATION L0002107	VOLUME	476235.043	3747191.735	457.00
LOCATION L0002108	VOLUME	476234.963	3747183.145	457.00
LOCATION L0002109	VOLUME	476234.884	3747174.555	457.00
LOCATION L0002110	VOLUME	476234.804	3747165.966	457.00
LOCATION L0002111	VOLUME	476234.725	3747157.376	457.00
LOCATION L0002112	VOLUME	476234.645	3747148.786	457.00
LOCATION L0002113	VOLUME	476234.566	3747140.197	457.00
LOCATION L0002114	VOLUME	476234.486	3747131.607	457.00
LOCATION L0002115	VOLUME	476234.407	3747123.017	457.00
LOCATION L0002116	VOLUME	476234.327	3747114.428	457.00
LOCATION L0002117	VOLUME	476234.247	3747105.838	457.00
LOCATION L0002118	VOLUME	476234.168	3747097.249	457.00
LOCATION L0002119	VOLUME	476234.088	3747088.659	457.00
LOCATION L0002120	VOLUME	476234.009	3747080.069	457.00
LOCATION L0002121	VOLUME	476233.929	3747071.480	457.00
LOCATION L0002122	VOLUME	476233.850	3747062.890	457.00
LOCATION L0002123	VOLUME	476233.770	3747054.300	457.00
LOCATION L0002124	VOLUME	476233.691	3747045.711	457.00
LOCATION L0002125	VOLUME	476233.611	3747037.121	457.00
LOCATION L0002126	VOLUME	476233.532	3747028.532	457.00
LOCATION L0002127	VOLUME	476233.452	3747019.942	457.00
LOCATION L0002128	VOLUME	476233.373	3747011.352	457.00

LOCATION L0002129	VOLUME	476233.293	3747002.763	457.00
LOCATION L0002130	VOLUME	476233.214	3746994.173	457.00
LOCATION L0002131	VOLUME	476233.134	3746985.583	457.00
LOCATION L0002132	VOLUME	476233.054	3746976.994	457.00
LOCATION L0002133	VOLUME	476232.975	3746968.404	457.00
LOCATION L0002134	VOLUME	476232.895	3746959.814	457.00
LOCATION L0002135	VOLUME	476232.816	3746951.225	457.00
LOCATION L0002136	VOLUME	476225.444	3746949.977	457.03
LOCATION L0002137	VOLUME	476216.854	3746949.954	457.09
LOCATION L0002138	VOLUME	476208.264	3746949.932	457.15
LOCATION L0002139	VOLUME	476199.674	3746949.910	457.21
LOCATION L0002140	VOLUME	476191.084	3746949.888	457.44
LOCATION L0002141	VOLUME	476182.494	3746949.865	457.67
LOCATION L0002142	VOLUME	476173.904	3746949.843	457.89
LOCATION L0002143	VOLUME	476165.314	3746949.821	458.00
LOCATION L0002144	VOLUME	476156.724	3746949.799	458.00
LOCATION L0002145	VOLUME	476148.134	3746949.776	458.00
LOCATION L0002146	VOLUME	476139.544	3746949.754	458.01
LOCATION L0002147	VOLUME	476130.954	3746949.732	458.30
LOCATION L0002148	VOLUME	476122.364	3746949.710	458.58
LOCATION L0002149	VOLUME	476113.774	3746949.688	458.87
LOCATION L0002150	VOLUME	476105.184	3746949.665	459.00
LOCATION L0002151	VOLUME	476096.594	3746949.643	459.00
LOCATION L0002152	VOLUME	476088.004	3746949.621	459.00
LOCATION L0002153	VOLUME	476079.414	3746949.599	459.01
LOCATION L0002154	VOLUME	476070.824	3746949.576	459.30
LOCATION L0002155	VOLUME	476062.234	3746949.554	459.59
LOCATION L0002156	VOLUME	476053.644	3746949.532	459.87
LOCATION L0002157	VOLUME	476045.054	3746949.510	460.00
LOCATION L0002158	VOLUME	476036.464	3746949.487	460.00
LOCATION L0002159	VOLUME	476027.874	3746949.465	460.00
LOCATION L0002160	VOLUME	476019.284	3746949.443	460.02
LOCATION L0002161	VOLUME	476010.694	3746949.421	460.30
LOCATION L0002162	VOLUME	476002.105	3746949.398	460.59
LOCATION L0002163	VOLUME	475993.515	3746949.376	460.88
LOCATION L0002164	VOLUME	475984.925	3746949.354	461.00
LOCATION L0002165	VOLUME	475976.335	3746949.332	461.00
LOCATION L0002166	VOLUME	475967.745	3746949.310	461.00
LOCATION L0002167	VOLUME	475959.155	3746949.287	461.02
LOCATION L0002168	VOLUME	475950.565	3746949.265	461.31
LOCATION L0002169	VOLUME	475941.975	3746949.243	461.59
LOCATION L0002170	VOLUME	475933.385	3746949.221	461.88
LOCATION L0002171	VOLUME	475924.795	3746949.198	462.00

** End of LINE VOLUME Source ID = SLINE1

** -----

** Line Source Represented by Adjacent Volume Sources

** LINE VOLUME Source ID = SLINE2

** DESCRSRC Bldg2

** PREFIX

** Length of Side = 8.59

```

** Configuration = Adjacent
** Emission Rate = 0.0002244281
** Vertical Dimension = 6.99
** SZINIT = 3.25
** Nodes = 5
** 476031.932, 3747665.135, 460.06, 3.49, 4.00
** 476036.497, 3747355.232, 459.05, 3.49, 4.00
** 476236.564, 3747356.038, 457.00, 3.49, 4.00
** 476232.804, 3746949.996, 457.00, 3.49, 4.00
** 475921.559, 3746949.190, 461.94, 3.49, 4.00

```

```

** -----

```

LOCATION	VOLUME			
L0002315	476031.995	3747660.840	460.00	
L0002316	476032.122	3747652.251	460.00	
L0002317	476032.248	3747643.662	460.00	
L0002318	476032.375	3747635.073	460.00	
L0002319	476032.501	3747626.484	460.00	
L0002320	476032.628	3747617.895	460.00	
L0002321	476032.754	3747609.306	459.90	
L0002322	476032.881	3747600.717	459.77	
L0002323	476033.007	3747592.127	459.65	
L0002324	476033.134	3747583.538	459.51	
L0002325	476033.260	3747574.949	459.34	
L0002326	476033.387	3747566.360	459.18	
L0002327	476033.513	3747557.771	459.03	
L0002328	476033.640	3747549.182	459.00	
L0002329	476033.766	3747540.593	459.00	
L0002330	476033.893	3747532.004	459.00	
L0002331	476034.020	3747523.415	459.00	
L0002332	476034.146	3747514.826	459.00	
L0002333	476034.273	3747506.237	459.00	
L0002334	476034.399	3747497.648	459.00	
L0002335	476034.526	3747489.059	459.00	
L0002336	476034.652	3747480.470	459.00	
L0002337	476034.779	3747471.881	459.00	
L0002338	476034.905	3747463.291	459.00	
L0002339	476035.032	3747454.702	459.00	
L0002340	476035.158	3747446.113	459.00	
L0002341	476035.285	3747437.524	459.00	
L0002342	476035.411	3747428.935	459.00	
L0002343	476035.538	3747420.346	459.00	
L0002344	476035.664	3747411.757	459.00	
L0002345	476035.791	3747403.168	459.00	
L0002346	476035.917	3747394.579	459.00	
L0002347	476036.044	3747385.990	459.00	
L0002348	476036.171	3747377.401	459.00	
L0002349	476036.297	3747368.812	459.00	
L0002350	476036.424	3747360.223	459.00	
L0002351	476040.096	3747355.247	459.00	
L0002352	476048.686	3747355.281	459.00	
L0002353	476057.276	3747355.316	458.75	

LOCATION	L0002354	VOLUME	476065.866	3747355.350	458.47
LOCATION	L0002355	VOLUME	476074.456	3747355.385	458.18
LOCATION	L0002356	VOLUME	476083.046	3747355.420	458.00
LOCATION	L0002357	VOLUME	476091.636	3747355.454	458.00
LOCATION	L0002358	VOLUME	476100.225	3747355.489	458.00
LOCATION	L0002359	VOLUME	476108.815	3747355.523	458.00
LOCATION	L0002360	VOLUME	476117.405	3747355.558	458.00
LOCATION	L0002361	VOLUME	476125.995	3747355.592	458.00
LOCATION	L0002362	VOLUME	476134.585	3747355.627	458.00
LOCATION	L0002363	VOLUME	476143.175	3747355.662	458.00
LOCATION	L0002364	VOLUME	476151.765	3747355.696	458.00
LOCATION	L0002365	VOLUME	476160.355	3747355.731	458.00
LOCATION	L0002366	VOLUME	476168.945	3747355.765	458.00
LOCATION	L0002367	VOLUME	476177.535	3747355.800	457.74
LOCATION	L0002368	VOLUME	476186.125	3747355.835	457.46
LOCATION	L0002369	VOLUME	476194.715	3747355.869	457.17
LOCATION	L0002370	VOLUME	476203.305	3747355.904	457.00
LOCATION	L0002371	VOLUME	476211.895	3747355.938	457.00
LOCATION	L0002372	VOLUME	476220.485	3747355.973	457.00
LOCATION	L0002373	VOLUME	476229.074	3747356.008	457.00
LOCATION	L0002374	VOLUME	476236.554	3747354.938	457.00
LOCATION	L0002375	VOLUME	476236.474	3747346.348	457.00
LOCATION	L0002376	VOLUME	476236.395	3747337.758	457.00
LOCATION	L0002377	VOLUME	476236.315	3747329.169	457.00
LOCATION	L0002378	VOLUME	476236.236	3747320.579	457.00
LOCATION	L0002379	VOLUME	476236.156	3747311.989	457.00
LOCATION	L0002380	VOLUME	476236.077	3747303.400	457.00
LOCATION	L0002381	VOLUME	476235.997	3747294.810	457.00
LOCATION	L0002382	VOLUME	476235.918	3747286.220	457.00
LOCATION	L0002383	VOLUME	476235.838	3747277.631	457.00
LOCATION	L0002384	VOLUME	476235.759	3747269.041	457.00
LOCATION	L0002385	VOLUME	476235.679	3747260.452	457.00
LOCATION	L0002386	VOLUME	476235.600	3747251.862	457.00
LOCATION	L0002387	VOLUME	476235.520	3747243.272	457.00
LOCATION	L0002388	VOLUME	476235.440	3747234.683	457.00
LOCATION	L0002389	VOLUME	476235.361	3747226.093	457.00
LOCATION	L0002390	VOLUME	476235.281	3747217.503	457.00
LOCATION	L0002391	VOLUME	476235.202	3747208.914	457.00
LOCATION	L0002392	VOLUME	476235.122	3747200.324	457.00
LOCATION	L0002393	VOLUME	476235.043	3747191.735	457.00
LOCATION	L0002394	VOLUME	476234.963	3747183.145	457.00
LOCATION	L0002395	VOLUME	476234.884	3747174.555	457.00
LOCATION	L0002396	VOLUME	476234.804	3747165.966	457.00
LOCATION	L0002397	VOLUME	476234.725	3747157.376	457.00
LOCATION	L0002398	VOLUME	476234.645	3747148.786	457.00
LOCATION	L0002399	VOLUME	476234.566	3747140.197	457.00
LOCATION	L0002400	VOLUME	476234.486	3747131.607	457.00
LOCATION	L0002401	VOLUME	476234.407	3747123.017	457.00
LOCATION	L0002402	VOLUME	476234.327	3747114.428	457.00
LOCATION	L0002403	VOLUME	476234.247	3747105.838	457.00

LOCATION	L0002404	VOLUME	476234.168	3747097.249	457.00
LOCATION	L0002405	VOLUME	476234.088	3747088.659	457.00
LOCATION	L0002406	VOLUME	476234.009	3747080.069	457.00
LOCATION	L0002407	VOLUME	476233.929	3747071.480	457.00
LOCATION	L0002408	VOLUME	476233.850	3747062.890	457.00
LOCATION	L0002409	VOLUME	476233.770	3747054.300	457.00
LOCATION	L0002410	VOLUME	476233.691	3747045.711	457.00
LOCATION	L0002411	VOLUME	476233.611	3747037.121	457.00
LOCATION	L0002412	VOLUME	476233.532	3747028.532	457.00
LOCATION	L0002413	VOLUME	476233.452	3747019.942	457.00
LOCATION	L0002414	VOLUME	476233.373	3747011.352	457.00
LOCATION	L0002415	VOLUME	476233.293	3747002.763	457.00
LOCATION	L0002416	VOLUME	476233.214	3746994.173	457.00
LOCATION	L0002417	VOLUME	476233.134	3746985.583	457.00
LOCATION	L0002418	VOLUME	476233.054	3746976.994	457.00
LOCATION	L0002419	VOLUME	476232.975	3746968.404	457.00
LOCATION	L0002420	VOLUME	476232.895	3746959.814	457.00
LOCATION	L0002421	VOLUME	476232.816	3746951.225	457.00
LOCATION	L0002422	VOLUME	476225.444	3746949.977	457.03
LOCATION	L0002423	VOLUME	476216.854	3746949.954	457.09
LOCATION	L0002424	VOLUME	476208.264	3746949.932	457.15
LOCATION	L0002425	VOLUME	476199.674	3746949.910	457.21
LOCATION	L0002426	VOLUME	476191.084	3746949.888	457.44
LOCATION	L0002427	VOLUME	476182.494	3746949.865	457.67
LOCATION	L0002428	VOLUME	476173.904	3746949.843	457.89
LOCATION	L0002429	VOLUME	476165.314	3746949.821	458.00
LOCATION	L0002430	VOLUME	476156.724	3746949.799	458.00
LOCATION	L0002431	VOLUME	476148.134	3746949.776	458.00
LOCATION	L0002432	VOLUME	476139.544	3746949.754	458.01
LOCATION	L0002433	VOLUME	476130.954	3746949.732	458.30
LOCATION	L0002434	VOLUME	476122.364	3746949.710	458.58
LOCATION	L0002435	VOLUME	476113.774	3746949.688	458.87
LOCATION	L0002436	VOLUME	476105.184	3746949.665	459.00
LOCATION	L0002437	VOLUME	476096.594	3746949.643	459.00
LOCATION	L0002438	VOLUME	476088.004	3746949.621	459.00
LOCATION	L0002439	VOLUME	476079.414	3746949.599	459.01
LOCATION	L0002440	VOLUME	476070.824	3746949.576	459.30
LOCATION	L0002441	VOLUME	476062.234	3746949.554	459.59
LOCATION	L0002442	VOLUME	476053.644	3746949.532	459.87
LOCATION	L0002443	VOLUME	476045.054	3746949.510	460.00
LOCATION	L0002444	VOLUME	476036.464	3746949.487	460.00
LOCATION	L0002445	VOLUME	476027.874	3746949.465	460.00
LOCATION	L0002446	VOLUME	476019.284	3746949.443	460.02
LOCATION	L0002447	VOLUME	476010.694	3746949.421	460.30
LOCATION	L0002448	VOLUME	476002.105	3746949.398	460.59
LOCATION	L0002449	VOLUME	475993.515	3746949.376	460.88
LOCATION	L0002450	VOLUME	475984.925	3746949.354	461.00
LOCATION	L0002451	VOLUME	475976.335	3746949.332	461.00
LOCATION	L0002452	VOLUME	475967.745	3746949.310	461.00
LOCATION	L0002453	VOLUME	475959.155	3746949.287	461.02

LOCATION L0002454	VOLUME	475950.565	3746949.265	461.31
LOCATION L0002455	VOLUME	475941.975	3746949.243	461.59
LOCATION L0002456	VOLUME	475933.385	3746949.221	461.88
LOCATION L0002457	VOLUME	475924.795	3746949.198	462.00

** End of LINE VOLUME Source ID = SLINE2

** Source Parameters **

SRCPARAM VOL1	0.000270582	5.000	7.909	1.400
SRCPARAM VOL2	0.000270582	5.000	7.909	1.400
SRCPARAM VOL3	0.000270582	5.000	7.909	1.400
SRCPARAM VOL4	0.000270582	5.000	7.909	1.400
SRCPARAM VOL5	0.000270582	5.000	7.909	1.400
SRCPARAM VOL6	0.000270582	5.000	7.909	1.400
SRCPARAM VOL7	0.000270582	5.000	7.909	1.400
SRCPARAM VOL8	0.000270582	5.000	7.909	1.400
SRCPARAM VOL9	0.000270582	5.000	7.909	1.400
SRCPARAM VOL10	0.000270582	5.000	7.909	1.400
SRCPARAM VOL11	0.000270582	5.000	7.909	1.400
SRCPARAM VOL12	0.000270582	5.000	7.909	1.400
SRCPARAM VOL13	0.000270582	5.000	7.909	1.400
SRCPARAM VOL14	0.000270582	5.000	7.909	1.400
SRCPARAM VOL15	0.000270582	5.000	7.909	1.400
SRCPARAM VOL16	0.000270582	5.000	7.909	1.400
SRCPARAM VOL17	0.000270582	5.000	7.909	1.400
SRCPARAM VOL18	0.000270582	5.000	7.909	1.400
SRCPARAM VOL19	0.000270582	5.000	7.909	1.400
SRCPARAM VOL20	0.000270582	5.000	7.909	1.400
SRCPARAM VOL21	0.000270582	5.000	7.909	1.400
SRCPARAM VOL22	0.000270582	5.000	7.909	1.400
SRCPARAM VOL23	0.000270582	5.000	7.909	1.400
SRCPARAM VOL24	0.000270582	5.000	7.909	1.400
SRCPARAM VOL25	0.000270582	5.000	7.909	1.400
SRCPARAM VOL26	0.000270582	5.000	7.909	1.400
SRCPARAM VOL27	0.000270582	5.000	7.909	1.400
SRCPARAM VOL28	0.000270582	5.000	7.909	1.400
SRCPARAM VOL29	0.000270582	5.000	7.909	1.400
SRCPARAM VOL30	0.000270582	5.000	7.909	1.400
SRCPARAM VOL31	0.000270582	5.000	7.909	1.400
SRCPARAM VOL32	0.000270582	5.000	7.909	1.400
SRCPARAM VOL33	0.000270582	5.000	7.909	1.400
SRCPARAM VOL34	0.000270582	5.000	7.909	1.400
SRCPARAM VOL35	0.000270582	5.000	7.909	1.400
SRCPARAM VOL36	0.000270582	5.000	7.909	1.400
SRCPARAM VOL37	0.000270582	5.000	7.909	1.400
SRCPARAM VOL38	0.000270582	5.000	7.909	1.400
SRCPARAM VOL39	0.000270582	5.000	7.909	1.400
SRCPARAM VOL40	0.000270582	5.000	7.909	1.400
SRCPARAM VOL41	0.000270582	5.000	7.909	1.400
SRCPARAM VOL42	0.000270582	5.000	7.909	1.400
SRCPARAM VOL43	0.000270582	5.000	7.909	1.400
SRCPARAM VOL44	0.000270582	5.000	7.909	1.400

	SRCPARAM VOL95	0.0006976348	5.000	7.909	1.400
	SRCPARAM VOL96	0.0006976348	5.000	7.909	1.400
	SRCPARAM VOL97	0.0006976348	5.000	7.909	1.400
**	LINE VOLUME Source ID = SLINE1				
	SRCPARAM L0002029	0.000006854	3.49	4.00	3.25
	SRCPARAM L0002030	0.000006854	3.49	4.00	3.25
	SRCPARAM L0002031	0.000006854	3.49	4.00	3.25
	SRCPARAM L0002032	0.000006854	3.49	4.00	3.25
	SRCPARAM L0002033	0.000006854	3.49	4.00	3.25
	SRCPARAM L0002034	0.000006854	3.49	4.00	3.25
	SRCPARAM L0002035	0.000006854	3.49	4.00	3.25
	SRCPARAM L0002036	0.000006854	3.49	4.00	3.25
	SRCPARAM L0002037	0.000006854	3.49	4.00	3.25
	SRCPARAM L0002038	0.000006854	3.49	4.00	3.25
	SRCPARAM L0002039	0.000006854	3.49	4.00	3.25
	SRCPARAM L0002040	0.000006854	3.49	4.00	3.25
	SRCPARAM L0002041	0.000006854	3.49	4.00	3.25
	SRCPARAM L0002042	0.000006854	3.49	4.00	3.25
	SRCPARAM L0002043	0.000006854	3.49	4.00	3.25
	SRCPARAM L0002044	0.000006854	3.49	4.00	3.25
	SRCPARAM L0002045	0.000006854	3.49	4.00	3.25
	SRCPARAM L0002046	0.000006854	3.49	4.00	3.25
	SRCPARAM L0002047	0.000006854	3.49	4.00	3.25
	SRCPARAM L0002048	0.000006854	3.49	4.00	3.25
	SRCPARAM L0002049	0.000006854	3.49	4.00	3.25
	SRCPARAM L0002050	0.000006854	3.49	4.00	3.25
	SRCPARAM L0002051	0.000006854	3.49	4.00	3.25
	SRCPARAM L0002052	0.000006854	3.49	4.00	3.25
	SRCPARAM L0002053	0.000006854	3.49	4.00	3.25
	SRCPARAM L0002054	0.000006854	3.49	4.00	3.25
	SRCPARAM L0002055	0.000006854	3.49	4.00	3.25
	SRCPARAM L0002056	0.000006854	3.49	4.00	3.25
	SRCPARAM L0002057	0.000006854	3.49	4.00	3.25
	SRCPARAM L0002058	0.000006854	3.49	4.00	3.25
	SRCPARAM L0002059	0.000006854	3.49	4.00	3.25
	SRCPARAM L0002060	0.000006854	3.49	4.00	3.25
	SRCPARAM L0002061	0.000006854	3.49	4.00	3.25
	SRCPARAM L0002062	0.000006854	3.49	4.00	3.25
	SRCPARAM L0002063	0.000006854	3.49	4.00	3.25
	SRCPARAM L0002064	0.000006854	3.49	4.00	3.25
	SRCPARAM L0002065	0.000006854	3.49	4.00	3.25
	SRCPARAM L0002066	0.000006854	3.49	4.00	3.25
	SRCPARAM L0002067	0.000006854	3.49	4.00	3.25
	SRCPARAM L0002068	0.000006854	3.49	4.00	3.25
	SRCPARAM L0002069	0.000006854	3.49	4.00	3.25
	SRCPARAM L0002070	0.000006854	3.49	4.00	3.25
	SRCPARAM L0002071	0.000006854	3.49	4.00	3.25
	SRCPARAM L0002072	0.000006854	3.49	4.00	3.25
	SRCPARAM L0002073	0.000006854	3.49	4.00	3.25
	SRCPARAM L0002074	0.000006854	3.49	4.00	3.25

SRCPARAM	L0002125	0.000006854	3.49	4.00	3.25
SRCPARAM	L0002126	0.000006854	3.49	4.00	3.25
SRCPARAM	L0002127	0.000006854	3.49	4.00	3.25
SRCPARAM	L0002128	0.000006854	3.49	4.00	3.25
SRCPARAM	L0002129	0.000006854	3.49	4.00	3.25
SRCPARAM	L0002130	0.000006854	3.49	4.00	3.25
SRCPARAM	L0002131	0.000006854	3.49	4.00	3.25
SRCPARAM	L0002132	0.000006854	3.49	4.00	3.25
SRCPARAM	L0002133	0.000006854	3.49	4.00	3.25
SRCPARAM	L0002134	0.000006854	3.49	4.00	3.25
SRCPARAM	L0002135	0.000006854	3.49	4.00	3.25
SRCPARAM	L0002136	0.000006854	3.49	4.00	3.25
SRCPARAM	L0002137	0.000006854	3.49	4.00	3.25
SRCPARAM	L0002138	0.000006854	3.49	4.00	3.25
SRCPARAM	L0002139	0.000006854	3.49	4.00	3.25
SRCPARAM	L0002140	0.000006854	3.49	4.00	3.25
SRCPARAM	L0002141	0.000006854	3.49	4.00	3.25
SRCPARAM	L0002142	0.000006854	3.49	4.00	3.25
SRCPARAM	L0002143	0.000006854	3.49	4.00	3.25
SRCPARAM	L0002144	0.000006854	3.49	4.00	3.25
SRCPARAM	L0002145	0.000006854	3.49	4.00	3.25
SRCPARAM	L0002146	0.000006854	3.49	4.00	3.25
SRCPARAM	L0002147	0.000006854	3.49	4.00	3.25
SRCPARAM	L0002148	0.000006854	3.49	4.00	3.25
SRCPARAM	L0002149	0.000006854	3.49	4.00	3.25
SRCPARAM	L0002150	0.000006854	3.49	4.00	3.25
SRCPARAM	L0002151	0.000006854	3.49	4.00	3.25
SRCPARAM	L0002152	0.000006854	3.49	4.00	3.25
SRCPARAM	L0002153	0.000006854	3.49	4.00	3.25
SRCPARAM	L0002154	0.000006854	3.49	4.00	3.25
SRCPARAM	L0002155	0.000006854	3.49	4.00	3.25
SRCPARAM	L0002156	0.000006854	3.49	4.00	3.25
SRCPARAM	L0002157	0.000006854	3.49	4.00	3.25
SRCPARAM	L0002158	0.000006854	3.49	4.00	3.25
SRCPARAM	L0002159	0.000006854	3.49	4.00	3.25
SRCPARAM	L0002160	0.000006854	3.49	4.00	3.25
SRCPARAM	L0002161	0.000006854	3.49	4.00	3.25
SRCPARAM	L0002162	0.000006854	3.49	4.00	3.25
SRCPARAM	L0002163	0.000006854	3.49	4.00	3.25
SRCPARAM	L0002164	0.000006854	3.49	4.00	3.25
SRCPARAM	L0002165	0.000006854	3.49	4.00	3.25
SRCPARAM	L0002166	0.000006854	3.49	4.00	3.25
SRCPARAM	L0002167	0.000006854	3.49	4.00	3.25
SRCPARAM	L0002168	0.000006854	3.49	4.00	3.25
SRCPARAM	L0002169	0.000006854	3.49	4.00	3.25
SRCPARAM	L0002170	0.000006854	3.49	4.00	3.25
SRCPARAM	L0002171	0.000006854	3.49	4.00	3.25

**

** LINE VOLUME Source ID = SLINE2

SRCPARAM	L0002315	0.000001569	3.49	4.00	3.25
----------	----------	-------------	------	------	------

SRCPARAM L0002416	0.000001569	3.49	4.00	3.25
SRCPARAM L0002417	0.000001569	3.49	4.00	3.25
SRCPARAM L0002418	0.000001569	3.49	4.00	3.25
SRCPARAM L0002419	0.000001569	3.49	4.00	3.25
SRCPARAM L0002420	0.000001569	3.49	4.00	3.25
SRCPARAM L0002421	0.000001569	3.49	4.00	3.25
SRCPARAM L0002422	0.000001569	3.49	4.00	3.25
SRCPARAM L0002423	0.000001569	3.49	4.00	3.25
SRCPARAM L0002424	0.000001569	3.49	4.00	3.25
SRCPARAM L0002425	0.000001569	3.49	4.00	3.25
SRCPARAM L0002426	0.000001569	3.49	4.00	3.25
SRCPARAM L0002427	0.000001569	3.49	4.00	3.25
SRCPARAM L0002428	0.000001569	3.49	4.00	3.25
SRCPARAM L0002429	0.000001569	3.49	4.00	3.25
SRCPARAM L0002430	0.000001569	3.49	4.00	3.25
SRCPARAM L0002431	0.000001569	3.49	4.00	3.25
SRCPARAM L0002432	0.000001569	3.49	4.00	3.25
SRCPARAM L0002433	0.000001569	3.49	4.00	3.25
SRCPARAM L0002434	0.000001569	3.49	4.00	3.25
SRCPARAM L0002435	0.000001569	3.49	4.00	3.25
SRCPARAM L0002436	0.000001569	3.49	4.00	3.25
SRCPARAM L0002437	0.000001569	3.49	4.00	3.25
SRCPARAM L0002438	0.000001569	3.49	4.00	3.25
SRCPARAM L0002439	0.000001569	3.49	4.00	3.25
SRCPARAM L0002440	0.000001569	3.49	4.00	3.25
SRCPARAM L0002441	0.000001569	3.49	4.00	3.25
SRCPARAM L0002442	0.000001569	3.49	4.00	3.25
SRCPARAM L0002443	0.000001569	3.49	4.00	3.25
SRCPARAM L0002444	0.000001569	3.49	4.00	3.25
SRCPARAM L0002445	0.000001569	3.49	4.00	3.25
SRCPARAM L0002446	0.000001569	3.49	4.00	3.25
SRCPARAM L0002447	0.000001569	3.49	4.00	3.25
SRCPARAM L0002448	0.000001569	3.49	4.00	3.25
SRCPARAM L0002449	0.000001569	3.49	4.00	3.25
SRCPARAM L0002450	0.000001569	3.49	4.00	3.25
SRCPARAM L0002451	0.000001569	3.49	4.00	3.25
SRCPARAM L0002452	0.000001569	3.49	4.00	3.25
SRCPARAM L0002453	0.000001569	3.49	4.00	3.25
SRCPARAM L0002454	0.000001569	3.49	4.00	3.25
SRCPARAM L0002455	0.000001569	3.49	4.00	3.25
SRCPARAM L0002456	0.000001569	3.49	4.00	3.25
SRCPARAM L0002457	0.000001569	3.49	4.00	3.25

**

 URBANSRC ALL

** Variable Emissions Type: "By Hour / Day (HRDOW)"

** Variable Emission Scenario: "Scenario 1"

** WeekDays:

EMISFACT VOL1 HRDOW 0.0 0.0 0.0 0.0 0.0 0.0

EMISFACT VOL1 HRDOW 0.0 0.0 1.0 1.0 1.0 1.0

EMISFACT VOL4	HRDOW 0.0 0.0 0.0 0.0 0.0 0.0
EMISFACT VOL4	HRDOW 0.0 0.0 0.0 0.0 0.0 0.0
** Sunday:	
EMISFACT VOL4	HRDOW 0.0 0.0 0.0 0.0 0.0 0.0
EMISFACT VOL4	HRDOW 0.0 0.0 0.0 0.0 0.0 0.0
EMISFACT VOL4	HRDOW 0.0 0.0 0.0 0.0 0.0 0.0
EMISFACT VOL4	HRDOW 0.0 0.0 0.0 0.0 0.0 0.0
** WeekDays:	
EMISFACT VOL5	HRDOW 0.0 0.0 0.0 0.0 0.0 0.0
EMISFACT VOL5	HRDOW 0.0 0.0 1.0 1.0 1.0 1.0
EMISFACT VOL5	HRDOW 1.0 1.0 1.0 1.0 0.0 0.0
EMISFACT VOL5	HRDOW 0.0 0.0 0.0 0.0 0.0 0.0
** Saturday:	
EMISFACT VOL5	HRDOW 0.0 0.0 0.0 0.0 0.0 0.0
EMISFACT VOL5	HRDOW 0.0 0.0 0.0 0.0 0.0 0.0
EMISFACT VOL5	HRDOW 0.0 0.0 0.0 0.0 0.0 0.0
EMISFACT VOL5	HRDOW 0.0 0.0 0.0 0.0 0.0 0.0
** Sunday:	
EMISFACT VOL5	HRDOW 0.0 0.0 0.0 0.0 0.0 0.0
EMISFACT VOL5	HRDOW 0.0 0.0 0.0 0.0 0.0 0.0
EMISFACT VOL5	HRDOW 0.0 0.0 0.0 0.0 0.0 0.0
EMISFACT VOL5	HRDOW 0.0 0.0 0.0 0.0 0.0 0.0
** WeekDays:	
EMISFACT VOL6	HRDOW 0.0 0.0 0.0 0.0 0.0 0.0
EMISFACT VOL6	HRDOW 0.0 0.0 1.0 1.0 1.0 1.0
EMISFACT VOL6	HRDOW 1.0 1.0 1.0 1.0 0.0 0.0
EMISFACT VOL6	HRDOW 0.0 0.0 0.0 0.0 0.0 0.0
** Saturday:	
EMISFACT VOL6	HRDOW 0.0 0.0 0.0 0.0 0.0 0.0
EMISFACT VOL6	HRDOW 0.0 0.0 0.0 0.0 0.0 0.0
EMISFACT VOL6	HRDOW 0.0 0.0 0.0 0.0 0.0 0.0
EMISFACT VOL6	HRDOW 0.0 0.0 0.0 0.0 0.0 0.0
** Sunday:	
EMISFACT VOL6	HRDOW 0.0 0.0 0.0 0.0 0.0 0.0
EMISFACT VOL6	HRDOW 0.0 0.0 0.0 0.0 0.0 0.0
EMISFACT VOL6	HRDOW 0.0 0.0 0.0 0.0 0.0 0.0
EMISFACT VOL6	HRDOW 0.0 0.0 0.0 0.0 0.0 0.0
** WeekDays:	
EMISFACT VOL7	HRDOW 0.0 0.0 0.0 0.0 0.0 0.0
EMISFACT VOL7	HRDOW 0.0 0.0 1.0 1.0 1.0 1.0
EMISFACT VOL7	HRDOW 1.0 1.0 1.0 1.0 0.0 0.0
EMISFACT VOL7	HRDOW 0.0 0.0 0.0 0.0 0.0 0.0
** Saturday:	
EMISFACT VOL7	HRDOW 0.0 0.0 0.0 0.0 0.0 0.0
EMISFACT VOL7	HRDOW 0.0 0.0 0.0 0.0 0.0 0.0
EMISFACT VOL7	HRDOW 0.0 0.0 0.0 0.0 0.0 0.0
EMISFACT VOL7	HRDOW 0.0 0.0 0.0 0.0 0.0 0.0
** Sunday:	
EMISFACT VOL7	HRDOW 0.0 0.0 0.0 0.0 0.0 0.0
EMISFACT VOL7	HRDOW 0.0 0.0 0.0 0.0 0.0 0.0

EMISFACT VOL7	HRDOW 0.0 0.0 0.0 0.0 0.0 0.0
EMISFACT VOL7	HRDOW 0.0 0.0 0.0 0.0 0.0 0.0
** WeekDays:	
EMISFACT VOL8	HRDOW 0.0 0.0 0.0 0.0 0.0 0.0
EMISFACT VOL8	HRDOW 0.0 0.0 1.0 1.0 1.0 1.0
EMISFACT VOL8	HRDOW 1.0 1.0 1.0 1.0 0.0 0.0
EMISFACT VOL8	HRDOW 0.0 0.0 0.0 0.0 0.0 0.0
** Saturday:	
EMISFACT VOL8	HRDOW 0.0 0.0 0.0 0.0 0.0 0.0
EMISFACT VOL8	HRDOW 0.0 0.0 0.0 0.0 0.0 0.0
EMISFACT VOL8	HRDOW 0.0 0.0 0.0 0.0 0.0 0.0
EMISFACT VOL8	HRDOW 0.0 0.0 0.0 0.0 0.0 0.0
** Sunday:	
EMISFACT VOL8	HRDOW 0.0 0.0 0.0 0.0 0.0 0.0
EMISFACT VOL8	HRDOW 0.0 0.0 0.0 0.0 0.0 0.0
EMISFACT VOL8	HRDOW 0.0 0.0 0.0 0.0 0.0 0.0
EMISFACT VOL8	HRDOW 0.0 0.0 0.0 0.0 0.0 0.0
** WeekDays:	
EMISFACT VOL9	HRDOW 0.0 0.0 0.0 0.0 0.0 0.0
EMISFACT VOL9	HRDOW 0.0 0.0 1.0 1.0 1.0 1.0
EMISFACT VOL9	HRDOW 1.0 1.0 1.0 1.0 0.0 0.0
EMISFACT VOL9	HRDOW 0.0 0.0 0.0 0.0 0.0 0.0
** Saturday:	
EMISFACT VOL9	HRDOW 0.0 0.0 0.0 0.0 0.0 0.0
EMISFACT VOL9	HRDOW 0.0 0.0 0.0 0.0 0.0 0.0
EMISFACT VOL9	HRDOW 0.0 0.0 0.0 0.0 0.0 0.0
EMISFACT VOL9	HRDOW 0.0 0.0 0.0 0.0 0.0 0.0
** Sunday:	
EMISFACT VOL9	HRDOW 0.0 0.0 0.0 0.0 0.0 0.0
EMISFACT VOL9	HRDOW 0.0 0.0 0.0 0.0 0.0 0.0
EMISFACT VOL9	HRDOW 0.0 0.0 0.0 0.0 0.0 0.0
EMISFACT VOL9	HRDOW 0.0 0.0 0.0 0.0 0.0 0.0
** WeekDays:	
EMISFACT VOL10	HRDOW 0.0 0.0 0.0 0.0 0.0 0.0
EMISFACT VOL10	HRDOW 0.0 0.0 1.0 1.0 1.0 1.0
EMISFACT VOL10	HRDOW 1.0 1.0 1.0 1.0 0.0 0.0
EMISFACT VOL10	HRDOW 0.0 0.0 0.0 0.0 0.0 0.0
** Saturday:	
EMISFACT VOL10	HRDOW 0.0 0.0 0.0 0.0 0.0 0.0
EMISFACT VOL10	HRDOW 0.0 0.0 0.0 0.0 0.0 0.0
EMISFACT VOL10	HRDOW 0.0 0.0 0.0 0.0 0.0 0.0
EMISFACT VOL10	HRDOW 0.0 0.0 0.0 0.0 0.0 0.0
** Sunday:	
EMISFACT VOL10	HRDOW 0.0 0.0 0.0 0.0 0.0 0.0
EMISFACT VOL10	HRDOW 0.0 0.0 0.0 0.0 0.0 0.0
EMISFACT VOL10	HRDOW 0.0 0.0 0.0 0.0 0.0 0.0
EMISFACT VOL10	HRDOW 0.0 0.0 0.0 0.0 0.0 0.0
** WeekDays:	
EMISFACT VOL11	HRDOW 0.0 0.0 0.0 0.0 0.0 0.0
EMISFACT VOL11	HRDOW 0.0 0.0 1.0 1.0 1.0 1.0

EMISFACT VOL14	HRDOW 0.0 0.0 0.0 0.0 0.0 0.0
EMISFACT VOL14	HRDOW 0.0 0.0 0.0 0.0 0.0 0.0
** Sunday:	
EMISFACT VOL14	HRDOW 0.0 0.0 0.0 0.0 0.0 0.0
EMISFACT VOL14	HRDOW 0.0 0.0 0.0 0.0 0.0 0.0
EMISFACT VOL14	HRDOW 0.0 0.0 0.0 0.0 0.0 0.0
EMISFACT VOL14	HRDOW 0.0 0.0 0.0 0.0 0.0 0.0
** WeekDays:	
EMISFACT VOL15	HRDOW 0.0 0.0 0.0 0.0 0.0 0.0
EMISFACT VOL15	HRDOW 0.0 0.0 1.0 1.0 1.0 1.0
EMISFACT VOL15	HRDOW 1.0 1.0 1.0 1.0 0.0 0.0
EMISFACT VOL15	HRDOW 0.0 0.0 0.0 0.0 0.0 0.0
** Saturday:	
EMISFACT VOL15	HRDOW 0.0 0.0 0.0 0.0 0.0 0.0
EMISFACT VOL15	HRDOW 0.0 0.0 0.0 0.0 0.0 0.0
EMISFACT VOL15	HRDOW 0.0 0.0 0.0 0.0 0.0 0.0
EMISFACT VOL15	HRDOW 0.0 0.0 0.0 0.0 0.0 0.0
** Sunday:	
EMISFACT VOL15	HRDOW 0.0 0.0 0.0 0.0 0.0 0.0
EMISFACT VOL15	HRDOW 0.0 0.0 0.0 0.0 0.0 0.0
EMISFACT VOL15	HRDOW 0.0 0.0 0.0 0.0 0.0 0.0
EMISFACT VOL15	HRDOW 0.0 0.0 0.0 0.0 0.0 0.0
** WeekDays:	
EMISFACT VOL16	HRDOW 0.0 0.0 0.0 0.0 0.0 0.0
EMISFACT VOL16	HRDOW 0.0 0.0 1.0 1.0 1.0 1.0
EMISFACT VOL16	HRDOW 1.0 1.0 1.0 1.0 0.0 0.0
EMISFACT VOL16	HRDOW 0.0 0.0 0.0 0.0 0.0 0.0
** Saturday:	
EMISFACT VOL16	HRDOW 0.0 0.0 0.0 0.0 0.0 0.0
EMISFACT VOL16	HRDOW 0.0 0.0 0.0 0.0 0.0 0.0
EMISFACT VOL16	HRDOW 0.0 0.0 0.0 0.0 0.0 0.0
EMISFACT VOL16	HRDOW 0.0 0.0 0.0 0.0 0.0 0.0
** Sunday:	
EMISFACT VOL16	HRDOW 0.0 0.0 0.0 0.0 0.0 0.0
EMISFACT VOL16	HRDOW 0.0 0.0 0.0 0.0 0.0 0.0
EMISFACT VOL16	HRDOW 0.0 0.0 0.0 0.0 0.0 0.0
EMISFACT VOL16	HRDOW 0.0 0.0 0.0 0.0 0.0 0.0
** WeekDays:	
EMISFACT VOL17	HRDOW 0.0 0.0 0.0 0.0 0.0 0.0
EMISFACT VOL17	HRDOW 0.0 0.0 1.0 1.0 1.0 1.0
EMISFACT VOL17	HRDOW 1.0 1.0 1.0 1.0 0.0 0.0
EMISFACT VOL17	HRDOW 0.0 0.0 0.0 0.0 0.0 0.0
** Saturday:	
EMISFACT VOL17	HRDOW 0.0 0.0 0.0 0.0 0.0 0.0
EMISFACT VOL17	HRDOW 0.0 0.0 0.0 0.0 0.0 0.0
EMISFACT VOL17	HRDOW 0.0 0.0 0.0 0.0 0.0 0.0
EMISFACT VOL17	HRDOW 0.0 0.0 0.0 0.0 0.0 0.0
** Sunday:	
EMISFACT VOL17	HRDOW 0.0 0.0 0.0 0.0 0.0 0.0
EMISFACT VOL17	HRDOW 0.0 0.0 0.0 0.0 0.0 0.0

EMISFACT VOL24	HRDOW 0.0 0.0 0.0 0.0 0.0 0.0
EMISFACT VOL24	HRDOW 0.0 0.0 0.0 0.0 0.0 0.0
** Sunday:	
EMISFACT VOL24	HRDOW 0.0 0.0 0.0 0.0 0.0 0.0
EMISFACT VOL24	HRDOW 0.0 0.0 0.0 0.0 0.0 0.0
EMISFACT VOL24	HRDOW 0.0 0.0 0.0 0.0 0.0 0.0
EMISFACT VOL24	HRDOW 0.0 0.0 0.0 0.0 0.0 0.0
** WeekDays:	
EMISFACT VOL25	HRDOW 0.0 0.0 0.0 0.0 0.0 0.0
EMISFACT VOL25	HRDOW 0.0 0.0 1.0 1.0 1.0 1.0
EMISFACT VOL25	HRDOW 1.0 1.0 1.0 1.0 0.0 0.0
EMISFACT VOL25	HRDOW 0.0 0.0 0.0 0.0 0.0 0.0
** Saturday:	
EMISFACT VOL25	HRDOW 0.0 0.0 0.0 0.0 0.0 0.0
EMISFACT VOL25	HRDOW 0.0 0.0 0.0 0.0 0.0 0.0
EMISFACT VOL25	HRDOW 0.0 0.0 0.0 0.0 0.0 0.0
EMISFACT VOL25	HRDOW 0.0 0.0 0.0 0.0 0.0 0.0
** Sunday:	
EMISFACT VOL25	HRDOW 0.0 0.0 0.0 0.0 0.0 0.0
EMISFACT VOL25	HRDOW 0.0 0.0 0.0 0.0 0.0 0.0
EMISFACT VOL25	HRDOW 0.0 0.0 0.0 0.0 0.0 0.0
EMISFACT VOL25	HRDOW 0.0 0.0 0.0 0.0 0.0 0.0
** WeekDays:	
EMISFACT VOL26	HRDOW 0.0 0.0 0.0 0.0 0.0 0.0
EMISFACT VOL26	HRDOW 0.0 0.0 1.0 1.0 1.0 1.0
EMISFACT VOL26	HRDOW 1.0 1.0 1.0 1.0 0.0 0.0
EMISFACT VOL26	HRDOW 0.0 0.0 0.0 0.0 0.0 0.0
** Saturday:	
EMISFACT VOL26	HRDOW 0.0 0.0 0.0 0.0 0.0 0.0
EMISFACT VOL26	HRDOW 0.0 0.0 0.0 0.0 0.0 0.0
EMISFACT VOL26	HRDOW 0.0 0.0 0.0 0.0 0.0 0.0
EMISFACT VOL26	HRDOW 0.0 0.0 0.0 0.0 0.0 0.0
** Sunday:	
EMISFACT VOL26	HRDOW 0.0 0.0 0.0 0.0 0.0 0.0
EMISFACT VOL26	HRDOW 0.0 0.0 0.0 0.0 0.0 0.0
EMISFACT VOL26	HRDOW 0.0 0.0 0.0 0.0 0.0 0.0
EMISFACT VOL26	HRDOW 0.0 0.0 0.0 0.0 0.0 0.0
** WeekDays:	
EMISFACT VOL27	HRDOW 0.0 0.0 0.0 0.0 0.0 0.0
EMISFACT VOL27	HRDOW 0.0 0.0 1.0 1.0 1.0 1.0
EMISFACT VOL27	HRDOW 1.0 1.0 1.0 1.0 0.0 0.0
EMISFACT VOL27	HRDOW 0.0 0.0 0.0 0.0 0.0 0.0
** Saturday:	
EMISFACT VOL27	HRDOW 0.0 0.0 0.0 0.0 0.0 0.0
EMISFACT VOL27	HRDOW 0.0 0.0 0.0 0.0 0.0 0.0
EMISFACT VOL27	HRDOW 0.0 0.0 0.0 0.0 0.0 0.0
EMISFACT VOL27	HRDOW 0.0 0.0 0.0 0.0 0.0 0.0
** Sunday:	
EMISFACT VOL27	HRDOW 0.0 0.0 0.0 0.0 0.0 0.0
EMISFACT VOL27	HRDOW 0.0 0.0 0.0 0.0 0.0 0.0

EMISFACT VOL34	HRDOW 0.0 0.0 0.0 0.0 0.0 0.0
EMISFACT VOL34	HRDOW 0.0 0.0 0.0 0.0 0.0 0.0
** Sunday:	
EMISFACT VOL34	HRDOW 0.0 0.0 0.0 0.0 0.0 0.0
EMISFACT VOL34	HRDOW 0.0 0.0 0.0 0.0 0.0 0.0
EMISFACT VOL34	HRDOW 0.0 0.0 0.0 0.0 0.0 0.0
EMISFACT VOL34	HRDOW 0.0 0.0 0.0 0.0 0.0 0.0
** WeekDays:	
EMISFACT VOL35	HRDOW 0.0 0.0 0.0 0.0 0.0 0.0
EMISFACT VOL35	HRDOW 0.0 0.0 1.0 1.0 1.0 1.0
EMISFACT VOL35	HRDOW 1.0 1.0 1.0 1.0 0.0 0.0
EMISFACT VOL35	HRDOW 0.0 0.0 0.0 0.0 0.0 0.0
** Saturday:	
EMISFACT VOL35	HRDOW 0.0 0.0 0.0 0.0 0.0 0.0
EMISFACT VOL35	HRDOW 0.0 0.0 0.0 0.0 0.0 0.0
EMISFACT VOL35	HRDOW 0.0 0.0 0.0 0.0 0.0 0.0
EMISFACT VOL35	HRDOW 0.0 0.0 0.0 0.0 0.0 0.0
** Sunday:	
EMISFACT VOL35	HRDOW 0.0 0.0 0.0 0.0 0.0 0.0
EMISFACT VOL35	HRDOW 0.0 0.0 0.0 0.0 0.0 0.0
EMISFACT VOL35	HRDOW 0.0 0.0 0.0 0.0 0.0 0.0
EMISFACT VOL35	HRDOW 0.0 0.0 0.0 0.0 0.0 0.0
** WeekDays:	
EMISFACT VOL36	HRDOW 0.0 0.0 0.0 0.0 0.0 0.0
EMISFACT VOL36	HRDOW 0.0 0.0 1.0 1.0 1.0 1.0
EMISFACT VOL36	HRDOW 1.0 1.0 1.0 1.0 0.0 0.0
EMISFACT VOL36	HRDOW 0.0 0.0 0.0 0.0 0.0 0.0
** Saturday:	
EMISFACT VOL36	HRDOW 0.0 0.0 0.0 0.0 0.0 0.0
EMISFACT VOL36	HRDOW 0.0 0.0 0.0 0.0 0.0 0.0
EMISFACT VOL36	HRDOW 0.0 0.0 0.0 0.0 0.0 0.0
EMISFACT VOL36	HRDOW 0.0 0.0 0.0 0.0 0.0 0.0
** Sunday:	
EMISFACT VOL36	HRDOW 0.0 0.0 0.0 0.0 0.0 0.0
EMISFACT VOL36	HRDOW 0.0 0.0 0.0 0.0 0.0 0.0
EMISFACT VOL36	HRDOW 0.0 0.0 0.0 0.0 0.0 0.0
EMISFACT VOL36	HRDOW 0.0 0.0 0.0 0.0 0.0 0.0
** WeekDays:	
EMISFACT VOL37	HRDOW 0.0 0.0 0.0 0.0 0.0 0.0
EMISFACT VOL37	HRDOW 0.0 0.0 1.0 1.0 1.0 1.0
EMISFACT VOL37	HRDOW 1.0 1.0 1.0 1.0 0.0 0.0
EMISFACT VOL37	HRDOW 0.0 0.0 0.0 0.0 0.0 0.0
** Saturday:	
EMISFACT VOL37	HRDOW 0.0 0.0 0.0 0.0 0.0 0.0
EMISFACT VOL37	HRDOW 0.0 0.0 0.0 0.0 0.0 0.0
EMISFACT VOL37	HRDOW 0.0 0.0 0.0 0.0 0.0 0.0
EMISFACT VOL37	HRDOW 0.0 0.0 0.0 0.0 0.0 0.0
** Sunday:	
EMISFACT VOL37	HRDOW 0.0 0.0 0.0 0.0 0.0 0.0
EMISFACT VOL37	HRDOW 0.0 0.0 0.0 0.0 0.0 0.0

EMISFACT VOL54	HRDOW 0.0 0.0 0.0 0.0 0.0 0.0
EMISFACT VOL54	HRDOW 0.0 0.0 0.0 0.0 0.0 0.0
** Sunday:	
EMISFACT VOL54	HRDOW 0.0 0.0 0.0 0.0 0.0 0.0
EMISFACT VOL54	HRDOW 0.0 0.0 0.0 0.0 0.0 0.0
EMISFACT VOL54	HRDOW 0.0 0.0 0.0 0.0 0.0 0.0
EMISFACT VOL54	HRDOW 0.0 0.0 0.0 0.0 0.0 0.0
** WeekDays:	
EMISFACT VOL55	HRDOW 0.0 0.0 0.0 0.0 0.0 0.0
EMISFACT VOL55	HRDOW 0.0 0.0 1.0 1.0 1.0 1.0
EMISFACT VOL55	HRDOW 1.0 1.0 1.0 1.0 0.0 0.0
EMISFACT VOL55	HRDOW 0.0 0.0 0.0 0.0 0.0 0.0
** Saturday:	
EMISFACT VOL55	HRDOW 0.0 0.0 0.0 0.0 0.0 0.0
EMISFACT VOL55	HRDOW 0.0 0.0 0.0 0.0 0.0 0.0
EMISFACT VOL55	HRDOW 0.0 0.0 0.0 0.0 0.0 0.0
EMISFACT VOL55	HRDOW 0.0 0.0 0.0 0.0 0.0 0.0
** Sunday:	
EMISFACT VOL55	HRDOW 0.0 0.0 0.0 0.0 0.0 0.0
EMISFACT VOL55	HRDOW 0.0 0.0 0.0 0.0 0.0 0.0
EMISFACT VOL55	HRDOW 0.0 0.0 0.0 0.0 0.0 0.0
EMISFACT VOL55	HRDOW 0.0 0.0 0.0 0.0 0.0 0.0
** WeekDays:	
EMISFACT VOL56	HRDOW 0.0 0.0 0.0 0.0 0.0 0.0
EMISFACT VOL56	HRDOW 0.0 0.0 1.0 1.0 1.0 1.0
EMISFACT VOL56	HRDOW 1.0 1.0 1.0 1.0 0.0 0.0
EMISFACT VOL56	HRDOW 0.0 0.0 0.0 0.0 0.0 0.0
** Saturday:	
EMISFACT VOL56	HRDOW 0.0 0.0 0.0 0.0 0.0 0.0
EMISFACT VOL56	HRDOW 0.0 0.0 0.0 0.0 0.0 0.0
EMISFACT VOL56	HRDOW 0.0 0.0 0.0 0.0 0.0 0.0
EMISFACT VOL56	HRDOW 0.0 0.0 0.0 0.0 0.0 0.0
** Sunday:	
EMISFACT VOL56	HRDOW 0.0 0.0 0.0 0.0 0.0 0.0
EMISFACT VOL56	HRDOW 0.0 0.0 0.0 0.0 0.0 0.0
EMISFACT VOL56	HRDOW 0.0 0.0 0.0 0.0 0.0 0.0
EMISFACT VOL56	HRDOW 0.0 0.0 0.0 0.0 0.0 0.0
** WeekDays:	
EMISFACT VOL57	HRDOW 0.0 0.0 0.0 0.0 0.0 0.0
EMISFACT VOL57	HRDOW 0.0 0.0 1.0 1.0 1.0 1.0
EMISFACT VOL57	HRDOW 1.0 1.0 1.0 1.0 0.0 0.0
EMISFACT VOL57	HRDOW 0.0 0.0 0.0 0.0 0.0 0.0
** Saturday:	
EMISFACT VOL57	HRDOW 0.0 0.0 0.0 0.0 0.0 0.0
EMISFACT VOL57	HRDOW 0.0 0.0 0.0 0.0 0.0 0.0
EMISFACT VOL57	HRDOW 0.0 0.0 0.0 0.0 0.0 0.0
EMISFACT VOL57	HRDOW 0.0 0.0 0.0 0.0 0.0 0.0
** Sunday:	
EMISFACT VOL57	HRDOW 0.0 0.0 0.0 0.0 0.0 0.0
EMISFACT VOL57	HRDOW 0.0 0.0 0.0 0.0 0.0 0.0

EMISFACT VOL64	HRDOW 0.0 0.0 0.0 0.0 0.0 0.0
EMISFACT VOL64	HRDOW 0.0 0.0 0.0 0.0 0.0 0.0
** Sunday:	
EMISFACT VOL64	HRDOW 0.0 0.0 0.0 0.0 0.0 0.0
EMISFACT VOL64	HRDOW 0.0 0.0 0.0 0.0 0.0 0.0
EMISFACT VOL64	HRDOW 0.0 0.0 0.0 0.0 0.0 0.0
EMISFACT VOL64	HRDOW 0.0 0.0 0.0 0.0 0.0 0.0
** WeekDays:	
EMISFACT VOL65	HRDOW 0.0 0.0 0.0 0.0 0.0 0.0
EMISFACT VOL65	HRDOW 0.0 0.0 1.0 1.0 1.0 1.0
EMISFACT VOL65	HRDOW 1.0 1.0 1.0 1.0 0.0 0.0
EMISFACT VOL65	HRDOW 0.0 0.0 0.0 0.0 0.0 0.0
** Saturday:	
EMISFACT VOL65	HRDOW 0.0 0.0 0.0 0.0 0.0 0.0
EMISFACT VOL65	HRDOW 0.0 0.0 0.0 0.0 0.0 0.0
EMISFACT VOL65	HRDOW 0.0 0.0 0.0 0.0 0.0 0.0
EMISFACT VOL65	HRDOW 0.0 0.0 0.0 0.0 0.0 0.0
** Sunday:	
EMISFACT VOL65	HRDOW 0.0 0.0 0.0 0.0 0.0 0.0
EMISFACT VOL65	HRDOW 0.0 0.0 0.0 0.0 0.0 0.0
EMISFACT VOL65	HRDOW 0.0 0.0 0.0 0.0 0.0 0.0
EMISFACT VOL65	HRDOW 0.0 0.0 0.0 0.0 0.0 0.0
** WeekDays:	
EMISFACT VOL66	HRDOW 0.0 0.0 0.0 0.0 0.0 0.0
EMISFACT VOL66	HRDOW 0.0 0.0 1.0 1.0 1.0 1.0
EMISFACT VOL66	HRDOW 1.0 1.0 1.0 1.0 0.0 0.0
EMISFACT VOL66	HRDOW 0.0 0.0 0.0 0.0 0.0 0.0
** Saturday:	
EMISFACT VOL66	HRDOW 0.0 0.0 0.0 0.0 0.0 0.0
EMISFACT VOL66	HRDOW 0.0 0.0 0.0 0.0 0.0 0.0
EMISFACT VOL66	HRDOW 0.0 0.0 0.0 0.0 0.0 0.0
EMISFACT VOL66	HRDOW 0.0 0.0 0.0 0.0 0.0 0.0
** Sunday:	
EMISFACT VOL66	HRDOW 0.0 0.0 0.0 0.0 0.0 0.0
EMISFACT VOL66	HRDOW 0.0 0.0 0.0 0.0 0.0 0.0
EMISFACT VOL66	HRDOW 0.0 0.0 0.0 0.0 0.0 0.0
EMISFACT VOL66	HRDOW 0.0 0.0 0.0 0.0 0.0 0.0
** WeekDays:	
EMISFACT VOL67	HRDOW 0.0 0.0 0.0 0.0 0.0 0.0
EMISFACT VOL67	HRDOW 0.0 0.0 1.0 1.0 1.0 1.0
EMISFACT VOL67	HRDOW 1.0 1.0 1.0 1.0 0.0 0.0
EMISFACT VOL67	HRDOW 0.0 0.0 0.0 0.0 0.0 0.0
** Saturday:	
EMISFACT VOL67	HRDOW 0.0 0.0 0.0 0.0 0.0 0.0
EMISFACT VOL67	HRDOW 0.0 0.0 0.0 0.0 0.0 0.0
EMISFACT VOL67	HRDOW 0.0 0.0 0.0 0.0 0.0 0.0
EMISFACT VOL67	HRDOW 0.0 0.0 0.0 0.0 0.0 0.0
** Sunday:	
EMISFACT VOL67	HRDOW 0.0 0.0 0.0 0.0 0.0 0.0
EMISFACT VOL67	HRDOW 0.0 0.0 0.0 0.0 0.0 0.0

EMISFACT VOL74	HRDOW 0.0 0.0 0.0 0.0 0.0 0.0
EMISFACT VOL74	HRDOW 0.0 0.0 0.0 0.0 0.0 0.0
** Sunday:	
EMISFACT VOL74	HRDOW 0.0 0.0 0.0 0.0 0.0 0.0
EMISFACT VOL74	HRDOW 0.0 0.0 0.0 0.0 0.0 0.0
EMISFACT VOL74	HRDOW 0.0 0.0 0.0 0.0 0.0 0.0
EMISFACT VOL74	HRDOW 0.0 0.0 0.0 0.0 0.0 0.0
** WeekDays:	
EMISFACT VOL75	HRDOW 0.0 0.0 0.0 0.0 0.0 0.0
EMISFACT VOL75	HRDOW 0.0 0.0 1.0 1.0 1.0 1.0
EMISFACT VOL75	HRDOW 1.0 1.0 1.0 1.0 0.0 0.0
EMISFACT VOL75	HRDOW 0.0 0.0 0.0 0.0 0.0 0.0
** Saturday:	
EMISFACT VOL75	HRDOW 0.0 0.0 0.0 0.0 0.0 0.0
EMISFACT VOL75	HRDOW 0.0 0.0 0.0 0.0 0.0 0.0
EMISFACT VOL75	HRDOW 0.0 0.0 0.0 0.0 0.0 0.0
EMISFACT VOL75	HRDOW 0.0 0.0 0.0 0.0 0.0 0.0
** Sunday:	
EMISFACT VOL75	HRDOW 0.0 0.0 0.0 0.0 0.0 0.0
EMISFACT VOL75	HRDOW 0.0 0.0 0.0 0.0 0.0 0.0
EMISFACT VOL75	HRDOW 0.0 0.0 0.0 0.0 0.0 0.0
EMISFACT VOL75	HRDOW 0.0 0.0 0.0 0.0 0.0 0.0
** WeekDays:	
EMISFACT VOL76	HRDOW 0.0 0.0 0.0 0.0 0.0 0.0
EMISFACT VOL76	HRDOW 0.0 0.0 1.0 1.0 1.0 1.0
EMISFACT VOL76	HRDOW 1.0 1.0 1.0 1.0 0.0 0.0
EMISFACT VOL76	HRDOW 0.0 0.0 0.0 0.0 0.0 0.0
** Saturday:	
EMISFACT VOL76	HRDOW 0.0 0.0 0.0 0.0 0.0 0.0
EMISFACT VOL76	HRDOW 0.0 0.0 0.0 0.0 0.0 0.0
EMISFACT VOL76	HRDOW 0.0 0.0 0.0 0.0 0.0 0.0
EMISFACT VOL76	HRDOW 0.0 0.0 0.0 0.0 0.0 0.0
** Sunday:	
EMISFACT VOL76	HRDOW 0.0 0.0 0.0 0.0 0.0 0.0
EMISFACT VOL76	HRDOW 0.0 0.0 0.0 0.0 0.0 0.0
EMISFACT VOL76	HRDOW 0.0 0.0 0.0 0.0 0.0 0.0
EMISFACT VOL76	HRDOW 0.0 0.0 0.0 0.0 0.0 0.0
** WeekDays:	
EMISFACT VOL77	HRDOW 0.0 0.0 0.0 0.0 0.0 0.0
EMISFACT VOL77	HRDOW 0.0 0.0 1.0 1.0 1.0 1.0
EMISFACT VOL77	HRDOW 1.0 1.0 1.0 1.0 0.0 0.0
EMISFACT VOL77	HRDOW 0.0 0.0 0.0 0.0 0.0 0.0
** Saturday:	
EMISFACT VOL77	HRDOW 0.0 0.0 0.0 0.0 0.0 0.0
EMISFACT VOL77	HRDOW 0.0 0.0 0.0 0.0 0.0 0.0
EMISFACT VOL77	HRDOW 0.0 0.0 0.0 0.0 0.0 0.0
EMISFACT VOL77	HRDOW 0.0 0.0 0.0 0.0 0.0 0.0
** Sunday:	
EMISFACT VOL77	HRDOW 0.0 0.0 0.0 0.0 0.0 0.0
EMISFACT VOL77	HRDOW 0.0 0.0 0.0 0.0 0.0 0.0

EMISFACT VOL84	HRDOW 0.0 0.0 0.0 0.0 0.0 0.0
EMISFACT VOL84	HRDOW 0.0 0.0 0.0 0.0 0.0 0.0
** Sunday:	
EMISFACT VOL84	HRDOW 0.0 0.0 0.0 0.0 0.0 0.0
EMISFACT VOL84	HRDOW 0.0 0.0 0.0 0.0 0.0 0.0
EMISFACT VOL84	HRDOW 0.0 0.0 0.0 0.0 0.0 0.0
EMISFACT VOL84	HRDOW 0.0 0.0 0.0 0.0 0.0 0.0
** WeekDays:	
EMISFACT VOL85	HRDOW 0.0 0.0 0.0 0.0 0.0 0.0
EMISFACT VOL85	HRDOW 0.0 0.0 1.0 1.0 1.0 1.0
EMISFACT VOL85	HRDOW 1.0 1.0 1.0 1.0 0.0 0.0
EMISFACT VOL85	HRDOW 0.0 0.0 0.0 0.0 0.0 0.0
** Saturday:	
EMISFACT VOL85	HRDOW 0.0 0.0 0.0 0.0 0.0 0.0
EMISFACT VOL85	HRDOW 0.0 0.0 0.0 0.0 0.0 0.0
EMISFACT VOL85	HRDOW 0.0 0.0 0.0 0.0 0.0 0.0
EMISFACT VOL85	HRDOW 0.0 0.0 0.0 0.0 0.0 0.0
** Sunday:	
EMISFACT VOL85	HRDOW 0.0 0.0 0.0 0.0 0.0 0.0
EMISFACT VOL85	HRDOW 0.0 0.0 0.0 0.0 0.0 0.0
EMISFACT VOL85	HRDOW 0.0 0.0 0.0 0.0 0.0 0.0
EMISFACT VOL85	HRDOW 0.0 0.0 0.0 0.0 0.0 0.0
** WeekDays:	
EMISFACT VOL86	HRDOW 0.0 0.0 0.0 0.0 0.0 0.0
EMISFACT VOL86	HRDOW 0.0 0.0 1.0 1.0 1.0 1.0
EMISFACT VOL86	HRDOW 1.0 1.0 1.0 1.0 0.0 0.0
EMISFACT VOL86	HRDOW 0.0 0.0 0.0 0.0 0.0 0.0
** Saturday:	
EMISFACT VOL86	HRDOW 0.0 0.0 0.0 0.0 0.0 0.0
EMISFACT VOL86	HRDOW 0.0 0.0 0.0 0.0 0.0 0.0
EMISFACT VOL86	HRDOW 0.0 0.0 0.0 0.0 0.0 0.0
EMISFACT VOL86	HRDOW 0.0 0.0 0.0 0.0 0.0 0.0
** Sunday:	
EMISFACT VOL86	HRDOW 0.0 0.0 0.0 0.0 0.0 0.0
EMISFACT VOL86	HRDOW 0.0 0.0 0.0 0.0 0.0 0.0
EMISFACT VOL86	HRDOW 0.0 0.0 0.0 0.0 0.0 0.0
EMISFACT VOL86	HRDOW 0.0 0.0 0.0 0.0 0.0 0.0
** WeekDays:	
EMISFACT VOL87	HRDOW 0.0 0.0 0.0 0.0 0.0 0.0
EMISFACT VOL87	HRDOW 0.0 0.0 1.0 1.0 1.0 1.0
EMISFACT VOL87	HRDOW 1.0 1.0 1.0 1.0 0.0 0.0
EMISFACT VOL87	HRDOW 0.0 0.0 0.0 0.0 0.0 0.0
** Saturday:	
EMISFACT VOL87	HRDOW 0.0 0.0 0.0 0.0 0.0 0.0
EMISFACT VOL87	HRDOW 0.0 0.0 0.0 0.0 0.0 0.0
EMISFACT VOL87	HRDOW 0.0 0.0 0.0 0.0 0.0 0.0
EMISFACT VOL87	HRDOW 0.0 0.0 0.0 0.0 0.0 0.0
** Sunday:	
EMISFACT VOL87	HRDOW 0.0 0.0 0.0 0.0 0.0 0.0
EMISFACT VOL87	HRDOW 0.0 0.0 0.0 0.0 0.0 0.0

EMISFACT VOL94	HRDOW 0.0 0.0 0.0 0.0 0.0 0.0
EMISFACT VOL94	HRDOW 0.0 0.0 0.0 0.0 0.0 0.0
** Sunday:	
EMISFACT VOL94	HRDOW 0.0 0.0 0.0 0.0 0.0 0.0
EMISFACT VOL94	HRDOW 0.0 0.0 0.0 0.0 0.0 0.0
EMISFACT VOL94	HRDOW 0.0 0.0 0.0 0.0 0.0 0.0
EMISFACT VOL94	HRDOW 0.0 0.0 0.0 0.0 0.0 0.0
** WeekDays:	
EMISFACT VOL95	HRDOW 0.0 0.0 0.0 0.0 0.0 0.0
EMISFACT VOL95	HRDOW 0.0 0.0 1.0 1.0 1.0 1.0
EMISFACT VOL95	HRDOW 1.0 1.0 1.0 1.0 0.0 0.0
EMISFACT VOL95	HRDOW 0.0 0.0 0.0 0.0 0.0 0.0
** Saturday:	
EMISFACT VOL95	HRDOW 0.0 0.0 0.0 0.0 0.0 0.0
EMISFACT VOL95	HRDOW 0.0 0.0 0.0 0.0 0.0 0.0
EMISFACT VOL95	HRDOW 0.0 0.0 0.0 0.0 0.0 0.0
EMISFACT VOL95	HRDOW 0.0 0.0 0.0 0.0 0.0 0.0
** Sunday:	
EMISFACT VOL95	HRDOW 0.0 0.0 0.0 0.0 0.0 0.0
EMISFACT VOL95	HRDOW 0.0 0.0 0.0 0.0 0.0 0.0
EMISFACT VOL95	HRDOW 0.0 0.0 0.0 0.0 0.0 0.0
EMISFACT VOL95	HRDOW 0.0 0.0 0.0 0.0 0.0 0.0
** WeekDays:	
EMISFACT VOL96	HRDOW 0.0 0.0 0.0 0.0 0.0 0.0
EMISFACT VOL96	HRDOW 0.0 0.0 1.0 1.0 1.0 1.0
EMISFACT VOL96	HRDOW 1.0 1.0 1.0 1.0 0.0 0.0
EMISFACT VOL96	HRDOW 0.0 0.0 0.0 0.0 0.0 0.0
** Saturday:	
EMISFACT VOL96	HRDOW 0.0 0.0 0.0 0.0 0.0 0.0
EMISFACT VOL96	HRDOW 0.0 0.0 0.0 0.0 0.0 0.0
EMISFACT VOL96	HRDOW 0.0 0.0 0.0 0.0 0.0 0.0
EMISFACT VOL96	HRDOW 0.0 0.0 0.0 0.0 0.0 0.0
** Sunday:	
EMISFACT VOL96	HRDOW 0.0 0.0 0.0 0.0 0.0 0.0
EMISFACT VOL96	HRDOW 0.0 0.0 0.0 0.0 0.0 0.0
EMISFACT VOL96	HRDOW 0.0 0.0 0.0 0.0 0.0 0.0
EMISFACT VOL96	HRDOW 0.0 0.0 0.0 0.0 0.0 0.0
** WeekDays:	
EMISFACT VOL97	HRDOW 0.0 0.0 0.0 0.0 0.0 0.0
EMISFACT VOL97	HRDOW 0.0 0.0 1.0 1.0 1.0 1.0
EMISFACT VOL97	HRDOW 1.0 1.0 1.0 1.0 0.0 0.0
EMISFACT VOL97	HRDOW 0.0 0.0 0.0 0.0 0.0 0.0
** Saturday:	
EMISFACT VOL97	HRDOW 0.0 0.0 0.0 0.0 0.0 0.0
EMISFACT VOL97	HRDOW 0.0 0.0 0.0 0.0 0.0 0.0
EMISFACT VOL97	HRDOW 0.0 0.0 0.0 0.0 0.0 0.0
EMISFACT VOL97	HRDOW 0.0 0.0 0.0 0.0 0.0 0.0
** Sunday:	
EMISFACT VOL97	HRDOW 0.0 0.0 0.0 0.0 0.0 0.0
EMISFACT VOL97	HRDOW 0.0 0.0 0.0 0.0 0.0 0.0

EMISFACT L0002448	HRDOW 0.0 0.0 0.0 0.0 0.0 0.0
EMISFACT L0002448	HRDOW 0.0 0.0 0.0 0.0 0.0 0.0
EMISFACT L0002448	HRDOW 0.0 0.0 0.0 0.0 0.0 0.0
EMISFACT L0002448	HRDOW 0.0 0.0 0.0 0.0 0.0 0.0
EMISFACT L0002449	HRDOW 0.0 0.0 0.0 0.0 0.0 0.0
EMISFACT L0002449	HRDOW 0.0 0.0 0.0 0.0 0.0 0.0
EMISFACT L0002449	HRDOW 0.0 0.0 0.0 0.0 0.0 0.0
EMISFACT L0002449	HRDOW 0.0 0.0 0.0 0.0 0.0 0.0
EMISFACT L0002450	HRDOW 0.0 0.0 0.0 0.0 0.0 0.0
EMISFACT L0002450	HRDOW 0.0 0.0 0.0 0.0 0.0 0.0
EMISFACT L0002450	HRDOW 0.0 0.0 0.0 0.0 0.0 0.0
EMISFACT L0002450	HRDOW 0.0 0.0 0.0 0.0 0.0 0.0
EMISFACT L0002451	HRDOW 0.0 0.0 0.0 0.0 0.0 0.0
EMISFACT L0002451	HRDOW 0.0 0.0 0.0 0.0 0.0 0.0
EMISFACT L0002451	HRDOW 0.0 0.0 0.0 0.0 0.0 0.0
EMISFACT L0002451	HRDOW 0.0 0.0 0.0 0.0 0.0 0.0
EMISFACT L0002452	HRDOW 0.0 0.0 0.0 0.0 0.0 0.0
EMISFACT L0002452	HRDOW 0.0 0.0 0.0 0.0 0.0 0.0
EMISFACT L0002452	HRDOW 0.0 0.0 0.0 0.0 0.0 0.0
EMISFACT L0002452	HRDOW 0.0 0.0 0.0 0.0 0.0 0.0
EMISFACT L0002453	HRDOW 0.0 0.0 0.0 0.0 0.0 0.0
EMISFACT L0002453	HRDOW 0.0 0.0 0.0 0.0 0.0 0.0
EMISFACT L0002453	HRDOW 0.0 0.0 0.0 0.0 0.0 0.0
EMISFACT L0002453	HRDOW 0.0 0.0 0.0 0.0 0.0 0.0
EMISFACT L0002454	HRDOW 0.0 0.0 0.0 0.0 0.0 0.0
EMISFACT L0002454	HRDOW 0.0 0.0 0.0 0.0 0.0 0.0
EMISFACT L0002454	HRDOW 0.0 0.0 0.0 0.0 0.0 0.0
EMISFACT L0002454	HRDOW 0.0 0.0 0.0 0.0 0.0 0.0
EMISFACT L0002455	HRDOW 0.0 0.0 0.0 0.0 0.0 0.0
EMISFACT L0002455	HRDOW 0.0 0.0 0.0 0.0 0.0 0.0
EMISFACT L0002455	HRDOW 0.0 0.0 0.0 0.0 0.0 0.0
EMISFACT L0002455	HRDOW 0.0 0.0 0.0 0.0 0.0 0.0
EMISFACT L0002456	HRDOW 0.0 0.0 0.0 0.0 0.0 0.0
EMISFACT L0002456	HRDOW 0.0 0.0 0.0 0.0 0.0 0.0
EMISFACT L0002456	HRDOW 0.0 0.0 0.0 0.0 0.0 0.0
EMISFACT L0002456	HRDOW 0.0 0.0 0.0 0.0 0.0 0.0
EMISFACT L0002457	HRDOW 0.0 0.0 0.0 0.0 0.0 0.0
EMISFACT L0002457	HRDOW 0.0 0.0 0.0 0.0 0.0 0.0
EMISFACT L0002457	HRDOW 0.0 0.0 0.0 0.0 0.0 0.0
EMISFACT L0002457	HRDOW 0.0 0.0 0.0 0.0 0.0 0.0

SRCGROUP ALL

SO FINISHED

**

** AERMOD Receptor Pathway

**

**

RE STARTING

INCLUDED "13835 Construction.rou"

RE FINISHED

**

** AERMOD Meteorology Pathway

**

**

ME STARTING

SURFFILE PERI_V9_ADJU\PERI_v9.SFC

PROFFILE PERI_V9_ADJU\PERI_v9.PFL

SURFDATA 3171 2010

UAIRDATA 3190 2010

SITEDATA 99999 2010

PROFBASE 442.0 METERS

ME FINISHED

**

** AERMOD Output Pathway

**

**

OU STARTING

** Auto-Generated Plotfiles

PLOTFILE ANNUAL ALL "13835 CONSTRUCTION.AD\AN00GALL.PLT" 31

SUMMFILE "13835 Construction.sum"

OU FINISHED

*** Message Summary For AERMOD Model Setup ***

----- Summary of Total Messages -----

A Total of	0 Fatal Error Message(s)
A Total of	2 Warning Message(s)
A Total of	0 Informational Message(s)

***** FATAL ERROR MESSAGES *****

*** NONE ***

***** WARNING MESSAGES *****

ME W186 5764 MEOPEN: THRESH_1MIN 1-min ASOS wind speed threshold used
0.50

ME W187 5764 MEOPEN: ADJ_U* Option for Stable Low Winds used in AERMET

*** SETUP Finishes Successfully ***

▲ *** AERMOD - VERSION 21112 *** *** C:\Users\Michael Tirohn\Desktop\HRAs\13835
First March\13835 Ops\138 *** 01/24/22
*** AERMET - VERSION 16216 *** ***
*** 14:26:40

PAGE 1
*** MODELOPTs: RegDEFAULT CONC ELEV URBAN ADJ_U*

*** MODEL SETUP OPTIONS SUMMARY

**Model Is Setup For Calculation of Average CONCentration Values.

-- DEPOSITION LOGIC --

**NO GAS DEPOSITION Data Provided.

**NO PARTICLE DEPOSITION Data Provided.

**Model Uses NO DRY DEPLETION. DRYDPLT = F

**Model Uses NO WET DEPLETION. WETDPLT = F

**Model Uses URBAN Dispersion Algorithm for the SBL for 383 Source(s),
for Total of 1 Urban Area(s):
Urban Population = 2189641.0 ; Urban Roughness Length = 1.000 m

**Model Uses Regulatory DEFAULT Options:

1. Stack-tip Downwash.
2. Model Accounts for ELEVated Terrain Effects.
3. Use Calms Processing Routine.
4. Use Missing Data Processing Routine.
5. No Exponential Decay.
6. Urban Roughness Length of 1.0 Meter Assumed.

**Other Options Specified:

ADJ_U* - Use ADJ_U* option for SBL in AERMET
CCVR_Sub - Meteorological data includes CCVR substitutions
TEMP_Sub - Meteorological data includes TEMP substitutions

**Model Assumes No FLAGPOLE Receptor Heights.

**The User Specified a Pollutant Type of: DPM

**Model Calculates ANNUAL Averages Only

**This Run Includes: 383 Source(s); 1 Source Group(s); and 53
Receptor(s)

with: 0 POINT(s), including
0 POINTCAP(s) and 0 POINTHOR(s)

and: 383 VOLUME source(s)
and: 0 AREA type source(s)
and: 0 LINE source(s)
and: 0 RLINE/RLINEXT source(s)
and: 0 OPENPIT source(s)
and: 0 BUOYANT LINE source(s) with a total of 0 line(s)

**Model Set To Continue RUNNING After the Setup Testing.

**The AERMET Input Meteorological Data Version Date: 16216

**Output Options Selected:

Model Outputs Tables of ANNUAL Averages by Receptor
Model Outputs External File(s) of High Values for Plotting (PLOTFILE

Keyword)

Model Outputs Separate Summary File of High Ranked Values (SUMMFILE

Keyword)

**NOTE: The Following Flags May Appear Following CONC Values: c for Calm Hours
m for Missing

Hours

b for Both Calm

and Missing Hours

**Misc. Inputs: Base Elev. for Pot. Temp. Profile (m MSL) = 442.00 ; Decay
Coef. = 0.000 ; Rot. Angle = 0.0
Emission Units = GRAMS/SEC ;
Emission Rate Unit Factor = 0.10000E+07
Output Units = MICROGRAMS/M**3

**Approximate Storage Requirements of Model = 3.9 MB of RAM.

**Input Runstream File: aermod.inp

**Output Print File: aermod.out

**Detailed Error/Message File: 13835 Construction.err

**File for Summary of Results: 13835 Construction.sum

▲ *** AERMOD - VERSION 21112 *** *** C:\Users\Michael Tirohn\Desktop\HRAs\13835
First March\13835 Ops\138 *** 01/24/22
*** AERMET - VERSION 16216 *** ***
*** 14:26:40

PAGE 2

*** MODELOPTs: RegDEFAULT CONC ELEV URBAN ADJ_U*

*** VOLUME SOURCE DATA ***

INIT.	URBAN	NUMBER	EMISSION	RATE		BASE	RELEASE	INIT.	
SZ	SOURCE	EMISSION	RATE	(GRAMS/SEC)	X	Y	ELEV.	HEIGHT	SY
(METERS)	ID	SCALAR	VARY		(METERS)	(METERS)	(METERS)	(METERS)	(METERS)
		CATS.	BY						
VOL1		0	0.27058E-03	475760.3	3747769.5	463.7	5.00	7.91	
1.40	YES	HRDOW							
VOL2		0	0.27058E-03	475794.2	3747769.6	463.0	5.00	7.91	
1.40	YES	HRDOW							
VOL3		0	0.27058E-03	475828.2	3747770.0	463.0	5.00	7.91	
1.40	YES	HRDOW							
VOL4		0	0.27058E-03	475862.5	3747769.8	462.2	5.00	7.91	
1.40	YES	HRDOW							
VOL5		0	0.27058E-03	475897.4	3747770.5	462.0	5.00	7.91	
1.40	YES	HRDOW							
VOL6		0	0.27058E-03	475931.4	3747771.0	461.9	5.00	7.91	
1.40	YES	HRDOW							
VOL7		0	0.27058E-03	475966.3	3747771.6	461.0	5.00	7.91	
1.40	YES	HRDOW							
VOL8		0	0.27058E-03	476000.8	3747770.7	461.0	5.00	7.91	
1.40	YES	HRDOW							
VOL9		0	0.27058E-03	475761.1	3747734.7	463.6	5.00	7.91	
1.40	YES	HRDOW							
VOL10		0	0.27058E-03	475794.7	3747735.4	463.0	5.00	7.91	
1.40	YES	HRDOW							
VOL11		0	0.27058E-03	475828.9	3747735.6	463.0	5.00	7.91	
1.40	YES	HRDOW							
VOL12		0	0.27058E-03	475863.1	3747735.4	462.2	5.00	7.91	
1.40	YES	HRDOW							
VOL13		0	0.27058E-03	475897.4	3747736.0	462.0	5.00	7.91	
1.40	YES	HRDOW							
VOL14		0	0.27058E-03	475931.4	3747736.7	461.0	5.00	7.91	
1.40	YES	HRDOW							
VOL15		0	0.27058E-03	475965.8	3747736.3	461.0	5.00	7.91	
1.40	YES	HRDOW							
VOL16		0	0.27058E-03	476000.1	3747736.7	461.0	5.00	7.91	
1.40	YES	HRDOW							
VOL17		0	0.27058E-03	475761.8	3747701.1	463.6	5.00	7.91	
1.40	YES	HRDOW							
VOL18		0	0.27058E-03	475795.1	3747701.3	463.0	5.00	7.91	
1.40	YES	HRDOW							
VOL19		0	0.27058E-03	475828.9	3747701.6	463.0	5.00	7.91	
1.40	YES	HRDOW							

VOL20		0	0.27058E-03	475862.7	3747701.3	462.2	5.00	7.91
1.40	YES	HRDOW						
VOL21		0	0.27058E-03	475896.5	3747701.8	462.0	5.00	7.91
1.40	YES	HRDOW						
VOL22		0	0.27058E-03	475930.7	3747702.3	461.0	5.00	7.91
1.40	YES	HRDOW						
VOL23		0	0.27058E-03	475965.2	3747702.3	461.0	5.00	7.91
1.40	YES	HRDOW						
VOL24		0	0.27058E-03	475999.6	3747702.3	460.7	5.00	7.91
1.40	YES	HRDOW						
VOL25		0	0.27058E-03	475780.7	3747666.7	463.0	5.00	7.91
1.40	YES	HRDOW						
VOL26		0	0.27058E-03	475814.5	3747666.9	463.0	5.00	7.91
1.40	YES	HRDOW						
VOL27		0	0.27058E-03	475848.5	3747667.1	462.7	5.00	7.91
1.40	YES	HRDOW						
VOL28		0	0.27058E-03	475882.3	3747667.3	461.9	5.00	7.91
1.40	YES	HRDOW						
VOL29		0	0.27058E-03	475916.5	3747667.6	461.3	5.00	7.91
1.40	YES	HRDOW						
VOL30		0	0.27058E-03	475950.8	3747667.8	461.0	5.00	7.91
1.40	YES	HRDOW						
VOL31		0	0.27058E-03	475985.0	3747668.0	460.8	5.00	7.91
1.40	YES	HRDOW						
VOL32		0	0.27058E-03	475997.8	3747667.6	460.5	5.00	7.91
1.40	YES	HRDOW						
VOL33		0	0.27058E-03	475797.9	3747632.6	463.0	5.00	7.91
1.40	YES	HRDOW						
VOL34		0	0.27058E-03	475831.4	3747632.2	462.7	5.00	7.91
1.40	YES	HRDOW						
VOL35		0	0.27058E-03	475865.0	3747632.2	462.1	5.00	7.91
1.40	YES	HRDOW						
VOL36		0	0.27058E-03	475899.4	3747632.6	461.0	5.00	7.91
1.40	YES	HRDOW						
VOL37		0	0.27058E-03	475933.9	3747632.6	460.9	5.00	7.91
1.40	YES	HRDOW						
VOL38		0	0.27058E-03	475967.9	3747633.6	460.4	5.00	7.91
1.40	YES	HRDOW						
VOL39		0	0.27058E-03	476002.6	3747632.9	460.0	5.00	7.91
1.40	YES	HRDOW						
VOL40		0	0.27058E-03	475832.8	3747598.2	462.2	5.00	7.91
1.40	YES	HRDOW						

*** AERMOD - VERSION 21112 *** *** C:\Users\Michael Tirohn\Desktop\HRAs\13835
 First March\13835 Ops\138 *** 01/24/22
 *** AERMET - VERSION 16216 *** ***
 *** 14:26:40

PAGE 3

*** MODELOPTs: RegDFault CONC ELEV URBAN ADJ_U*

*** VOLUME SOURCE DATA ***

INIT.	URBAN	NUMBER	EMISSION	RATE		BASE	RELEASE	INIT.	
SOURCE		EMISSION	RATE	(GRAMS/SEC)	X	Y	ELEV.	HEIGHT	SY
SZ	SOURCE	SCALAR	VARY		(METERS)	(METERS)	(METERS)	(METERS)	(METERS)
ID		CATS.	BY						
(METERS)									

VOL41		0	0.27058E-03	475798.5	3747613.2	463.0	5.00	7.91
1.40	YES	HRDOW						
VOL42		0	0.27058E-03	475865.6	3747597.7	461.5	5.00	7.91
1.40	YES	HRDOW						
VOL43		0	0.27058E-03	475899.9	3747598.2	461.0	5.00	7.91
1.40	YES	HRDOW						
VOL44		0	0.27058E-03	475934.3	3747598.2	460.3	5.00	7.91
1.40	YES	HRDOW						
VOL45		0	0.27058E-03	475968.6	3747598.4	460.0	5.00	7.91
1.40	YES	HRDOW						
VOL46		0	0.27058E-03	476002.4	3747598.6	460.0	5.00	7.91
1.40	YES	HRDOW						
VOL47		0	0.27058E-03	475839.6	3747564.4	461.3	5.00	7.91
1.40	YES	HRDOW						
VOL48		0	0.27058E-03	475873.9	3747564.2	460.3	5.00	7.91
1.40	YES	HRDOW						
VOL49		0	0.27058E-03	475908.3	3747564.2	460.2	5.00	7.91
1.40	YES	HRDOW						
VOL50		0	0.27058E-03	475942.8	3747564.2	460.0	5.00	7.91
1.40	YES	HRDOW						
VOL51		0	0.27058E-03	475976.8	3747563.9	460.0	5.00	7.91
1.40	YES	HRDOW						
VOL52		0	0.27058E-03	476003.1	3747564.4	459.7	5.00	7.91
1.40	YES	HRDOW						
VOL53		0	0.27058E-03	475840.3	3747530.8	460.2	5.00	7.91
1.40	YES	HRDOW						
VOL54		0	0.27058E-03	475874.3	3747530.8	460.0	5.00	7.91
1.40	YES	HRDOW						
VOL55		0	0.27058E-03	475908.3	3747530.6	460.0	5.00	7.91
1.40	YES	HRDOW						
VOL56		0	0.27058E-03	475943.0	3747529.9	460.0	5.00	7.91
1.40	YES	HRDOW						
VOL57		0	0.27058E-03	475977.5	3747530.2	460.0	5.00	7.91
1.40	YES	HRDOW						
VOL58		0	0.27058E-03	476004.4	3747529.7	459.5	5.00	7.91
1.40	YES	HRDOW						
VOL59		0	0.27058E-03	475805.2	3747579.5	462.8	5.00	7.91
1.40	YES	HRDOW						

VOL60		0	0.27058E-03	475812.7	3747558.0	462.0	5.00	7.91
1.40	YES	HRDOW						
VOL61		0	0.27058E-03	475823.0	3747530.4	460.2	5.00	7.91
1.40	YES	HRDOW						
VOL62		0	0.27058E-03	475831.0	3747509.4	460.6	5.00	7.91
1.40	YES	HRDOW						
VOL63		0	0.27058E-03	475841.2	3747483.1	461.0	5.00	7.91
1.40	YES	HRDOW						
VOL64		0	0.27058E-03	475865.4	3747509.2	460.1	5.00	7.91
1.40	YES	HRDOW						
VOL65		0	0.27058E-03	475899.4	3747509.2	460.0	5.00	7.91
1.40	YES	HRDOW						
VOL66		0	0.27058E-03	475933.9	3747509.2	460.0	5.00	7.91
1.40	YES	HRDOW						
VOL67		0	0.27058E-03	475968.4	3747509.2	459.8	5.00	7.91
1.40	YES	HRDOW						
VOL68		0	0.27058E-03	476003.7	3747509.2	459.2	5.00	7.91
1.40	YES	HRDOW						
VOL69		0	0.27058E-03	475875.5	3747482.9	460.4	5.00	7.91
1.40	YES	HRDOW						
VOL70		0	0.27058E-03	475910.2	3747483.4	460.0	5.00	7.91
1.40	YES	HRDOW						
VOL71		0	0.27058E-03	475944.6	3747483.1	460.0	5.00	7.91
1.40	YES	HRDOW						
VOL72		0	0.27058E-03	475978.9	3747482.9	459.7	5.00	7.91
1.40	YES	HRDOW						
VOL73		0	0.27058E-03	476006.5	3747483.4	459.2	5.00	7.91
1.40	YES	HRDOW						
VOL74		0	0.69763E-03	476035.0	3747772.1	460.5	5.00	7.91
1.40	YES	HRDOW						
VOL75		0	0.69763E-03	476069.3	3747771.8	460.0	5.00	7.91
1.40	YES	HRDOW						
VOL76		0	0.69763E-03	476103.6	3747772.7	460.0	5.00	7.91
1.40	YES	HRDOW						
VOL77		0	0.69763E-03	476138.2	3747772.6	459.1	5.00	7.91
1.40	YES	HRDOW						
VOL78		0	0.69763E-03	476171.7	3747772.7	458.9	5.00	7.91
1.40	YES	HRDOW						
VOL79		0	0.69763E-03	476195.8	3747772.6	458.1	5.00	7.91
1.40	YES	HRDOW						
VOL80		0	0.69763E-03	476034.6	3747737.6	460.5	5.00	7.91
1.40	YES	HRDOW						

*** AERMOD - VERSION 21112 *** *** C:\Users\Michael Tirohn\Desktop\HRAs\13835
 First March\13835 Ops\138 *** 01/24/22
 *** AERMET - VERSION 16216 *** ***
 *** 14:26:40

PAGE 4

*** MODELOPTs: RegDFault CONC ELEV URBAN ADJ_U*

*** VOLUME SOURCE DATA ***

INIT.	URBAN	NUMBER	EMISSION	RATE		BASE	RELEASE	INIT.	
SOURCE		EMISSION	RATE	(GRAMS/SEC)	X	Y	ELEV.	HEIGHT	SY
SZ	SOURCE	SCALAR	VARY		(METERS)	(METERS)	(METERS)	(METERS)	(METERS)
ID		CATS.	BY						
(METERS)									
VOL81		0	0.69763E-03	476069.1	3747737.4	460.0	5.00	7.91	
1.40	YES	HRDOW							
VOL82		0	0.69763E-03	476103.0	3747737.8	460.0	5.00	7.91	
1.40	YES	HRDOW							
VOL83		0	0.69763E-03	476137.6	3747738.2	459.1	5.00	7.91	
1.40	YES	HRDOW							
VOL84		0	0.69763E-03	476171.3	3747738.2	459.0	5.00	7.91	
1.40	YES	HRDOW							
VOL85		0	0.69763E-03	476196.2	3747738.8	458.9	5.00	7.91	
1.40	YES	HRDOW							
VOL86		0	0.69763E-03	476035.3	3747703.1	460.0	5.00	7.91	
1.40	YES	HRDOW							
VOL87		0	0.69763E-03	476069.5	3747703.5	460.0	5.00	7.91	
1.40	YES	HRDOW							
VOL88		0	0.69763E-03	476103.4	3747703.7	459.9	5.00	7.91	
1.40	YES	HRDOW							
VOL89		0	0.69763E-03	476137.2	3747703.9	459.1	5.00	7.91	
1.40	YES	HRDOW							
VOL90		0	0.69763E-03	476171.3	3747704.5	459.0	5.00	7.91	
1.40	YES	HRDOW							
VOL91		0	0.69763E-03	476196.8	3747704.3	459.0	5.00	7.91	
1.40	YES	HRDOW							
VOL92		0	0.69763E-03	476036.1	3747687.2	460.0	5.00	7.91	
1.40	YES	HRDOW							
VOL93		0	0.69763E-03	476060.0	3747673.6	460.0	5.00	7.91	
1.40	YES	HRDOW							
VOL94		0	0.69763E-03	476094.3	3747673.5	459.5	5.00	7.91	
1.40	YES	HRDOW							
VOL95		0	0.69763E-03	476128.6	3747673.9	459.0	5.00	7.91	
1.40	YES	HRDOW							
VOL96		0	0.69763E-03	476162.5	3747674.3	459.0	5.00	7.91	
1.40	YES	HRDOW							
VOL97		0	0.69763E-03	476197.9	3747675.1	459.0	5.00	7.91	
1.40	YES	HRDOW							
L002029		0	0.68540E-05	476032.0	3747660.8	460.0	3.49	4.00	
3.25	YES	HRDOW							
L002030		0	0.68540E-05	476032.1	3747652.3	460.0	3.49	4.00	
3.25	YES	HRDOW							

L0002031	0	0.68540E-05	476032.2	3747643.7	460.0	3.49	4.00
3.25	YES	HRDOW					
L0002032	0	0.68540E-05	476032.4	3747635.1	460.0	3.49	4.00
3.25	YES	HRDOW					
L0002033	0	0.68540E-05	476032.5	3747626.5	460.0	3.49	4.00
3.25	YES	HRDOW					
L0002034	0	0.68540E-05	476032.6	3747617.9	460.0	3.49	4.00
3.25	YES	HRDOW					
L0002035	0	0.68540E-05	476032.8	3747609.3	459.9	3.49	4.00
3.25	YES	HRDOW					
L0002036	0	0.68540E-05	476032.9	3747600.7	459.8	3.49	4.00
3.25	YES	HRDOW					
L0002037	0	0.68540E-05	476033.0	3747592.1	459.7	3.49	4.00
3.25	YES	HRDOW					
L0002038	0	0.68540E-05	476033.1	3747583.5	459.5	3.49	4.00
3.25	YES	HRDOW					
L0002039	0	0.68540E-05	476033.3	3747574.9	459.3	3.49	4.00
3.25	YES	HRDOW					
L0002040	0	0.68540E-05	476033.4	3747566.4	459.2	3.49	4.00
3.25	YES	HRDOW					
L0002041	0	0.68540E-05	476033.5	3747557.8	459.0	3.49	4.00
3.25	YES	HRDOW					
L0002042	0	0.68540E-05	476033.6	3747549.2	459.0	3.49	4.00
3.25	YES	HRDOW					
L0002043	0	0.68540E-05	476033.8	3747540.6	459.0	3.49	4.00
3.25	YES	HRDOW					
L0002044	0	0.68540E-05	476033.9	3747532.0	459.0	3.49	4.00
3.25	YES	HRDOW					
L0002045	0	0.68540E-05	476034.0	3747523.4	459.0	3.49	4.00
3.25	YES	HRDOW					
L0002046	0	0.68540E-05	476034.1	3747514.8	459.0	3.49	4.00
3.25	YES	HRDOW					
L0002047	0	0.68540E-05	476034.3	3747506.2	459.0	3.49	4.00
3.25	YES	HRDOW					
L0002048	0	0.68540E-05	476034.4	3747497.6	459.0	3.49	4.00
3.25	YES	HRDOW					
L0002049	0	0.68540E-05	476034.5	3747489.1	459.0	3.49	4.00
3.25	YES	HRDOW					
L0002050	0	0.68540E-05	476034.7	3747480.5	459.0	3.49	4.00
3.25	YES	HRDOW					
L0002051	0	0.68540E-05	476034.8	3747471.9	459.0	3.49	4.00
3.25	YES	HRDOW					

*** AERMOD - VERSION 21112 *** *** C:\Users\Michael Tirohn\Desktop\HRAs\13835
 First March\13835 Ops\138 *** 01/24/22
 *** AERMET - VERSION 16216 *** ***
 *** 14:26:40

PAGE 5

*** MODELOPTs: RegDFault CONC ELEV URBAN ADJ_U*

*** VOLUME SOURCE DATA ***

INIT.	URBAN	NUMBER	EMISSION	RATE		BASE	RELEASE	INIT.	
SZ	SOURCE	EMISSION	RATE	(GRAMS/SEC)	X	Y	ELEV.	HEIGHT	SY
ID	SOURCE	SCALAR	VARY		(METERS)	(METERS)	(METERS)	(METERS)	(METERS)
(METERS)		CATS.	BY						
L0002052		0	0.68540E-05	476034.9	3747463.3	459.0	3.49	4.00	
3.25	YES	HRDOW							
L0002053		0	0.68540E-05	476035.0	3747454.7	459.0	3.49	4.00	
3.25	YES	HRDOW							
L0002054		0	0.68540E-05	476035.2	3747446.1	459.0	3.49	4.00	
3.25	YES	HRDOW							
L0002055		0	0.68540E-05	476035.3	3747437.5	459.0	3.49	4.00	
3.25	YES	HRDOW							
L0002056		0	0.68540E-05	476035.4	3747428.9	459.0	3.49	4.00	
3.25	YES	HRDOW							
L0002057		0	0.68540E-05	476035.5	3747420.3	459.0	3.49	4.00	
3.25	YES	HRDOW							
L0002058		0	0.68540E-05	476035.7	3747411.8	459.0	3.49	4.00	
3.25	YES	HRDOW							
L0002059		0	0.68540E-05	476035.8	3747403.2	459.0	3.49	4.00	
3.25	YES	HRDOW							
L0002060		0	0.68540E-05	476035.9	3747394.6	459.0	3.49	4.00	
3.25	YES	HRDOW							
L0002061		0	0.68540E-05	476036.0	3747386.0	459.0	3.49	4.00	
3.25	YES	HRDOW							
L0002062		0	0.68540E-05	476036.2	3747377.4	459.0	3.49	4.00	
3.25	YES	HRDOW							
L0002063		0	0.68540E-05	476036.3	3747368.8	459.0	3.49	4.00	
3.25	YES	HRDOW							
L0002064		0	0.68540E-05	476036.4	3747360.2	459.0	3.49	4.00	
3.25	YES	HRDOW							
L0002065		0	0.68540E-05	476040.1	3747355.2	459.0	3.49	4.00	
3.25	YES	HRDOW							
L0002066		0	0.68540E-05	476048.7	3747355.3	459.0	3.49	4.00	
3.25	YES	HRDOW							
L0002067		0	0.68540E-05	476057.3	3747355.3	458.8	3.49	4.00	
3.25	YES	HRDOW							
L0002068		0	0.68540E-05	476065.9	3747355.3	458.5	3.49	4.00	
3.25	YES	HRDOW							
L0002069		0	0.68540E-05	476074.5	3747355.4	458.2	3.49	4.00	
3.25	YES	HRDOW							
L0002070		0	0.68540E-05	476083.0	3747355.4	458.0	3.49	4.00	
3.25	YES	HRDOW							

L0002071	0	0.68540E-05	476091.6	3747355.5	458.0	3.49	4.00
3.25	YES	HRDOW					
L0002072	0	0.68540E-05	476100.2	3747355.5	458.0	3.49	4.00
3.25	YES	HRDOW					
L0002073	0	0.68540E-05	476108.8	3747355.5	458.0	3.49	4.00
3.25	YES	HRDOW					
L0002074	0	0.68540E-05	476117.4	3747355.6	458.0	3.49	4.00
3.25	YES	HRDOW					
L0002075	0	0.68540E-05	476126.0	3747355.6	458.0	3.49	4.00
3.25	YES	HRDOW					
L0002076	0	0.68540E-05	476134.6	3747355.6	458.0	3.49	4.00
3.25	YES	HRDOW					
L0002077	0	0.68540E-05	476143.2	3747355.7	458.0	3.49	4.00
3.25	YES	HRDOW					
L0002078	0	0.68540E-05	476151.8	3747355.7	458.0	3.49	4.00
3.25	YES	HRDOW					
L0002079	0	0.68540E-05	476160.4	3747355.7	458.0	3.49	4.00
3.25	YES	HRDOW					
L0002080	0	0.68540E-05	476168.9	3747355.8	458.0	3.49	4.00
3.25	YES	HRDOW					
L0002081	0	0.68540E-05	476177.5	3747355.8	457.7	3.49	4.00
3.25	YES	HRDOW					
L0002082	0	0.68540E-05	476186.1	3747355.8	457.5	3.49	4.00
3.25	YES	HRDOW					
L0002083	0	0.68540E-05	476194.7	3747355.9	457.2	3.49	4.00
3.25	YES	HRDOW					
L0002084	0	0.68540E-05	476203.3	3747355.9	457.0	3.49	4.00
3.25	YES	HRDOW					
L0002085	0	0.68540E-05	476211.9	3747355.9	457.0	3.49	4.00
3.25	YES	HRDOW					
L0002086	0	0.68540E-05	476220.5	3747356.0	457.0	3.49	4.00
3.25	YES	HRDOW					
L0002087	0	0.68540E-05	476229.1	3747356.0	457.0	3.49	4.00
3.25	YES	HRDOW					
L0002088	0	0.68540E-05	476236.6	3747354.9	457.0	3.49	4.00
3.25	YES	HRDOW					
L0002089	0	0.68540E-05	476236.5	3747346.3	457.0	3.49	4.00
3.25	YES	HRDOW					
L0002090	0	0.68540E-05	476236.4	3747337.8	457.0	3.49	4.00
3.25	YES	HRDOW					
L0002091	0	0.68540E-05	476236.3	3747329.2	457.0	3.49	4.00
3.25	YES	HRDOW					

```

*** AERMOD - VERSION 21112 ***      *** C:\Users\Michael Tirohn\Desktop\HRAs\13835
First March\13835 Ops\138 ***      01/24/22
*** AERMET - VERSION 16216 ***      ***
***      ***      14:26:40

```

PAGE 6

*** MODELOPTs: RegDFault CONC ELEV URBAN ADJ_U*

*** VOLUME SOURCE DATA ***

INIT.	URBAN	NUMBER	EMISSION	RATE		BASE	RELEASE	INIT.	
SZ	SOURCE	EMISSION	RATE	(GRAMS/SEC)	X	Y	ELEV.	HEIGHT	SY
(METERS)	ID	SCALAR	VARY		(METERS)	(METERS)	(METERS)	(METERS)	(METERS)
		CATS.	BY						
L0002092		0	0.68540E-05	476236.2	3747320.6	457.0	3.49	4.00	
3.25	YES	HRDOW							
L0002093		0	0.68540E-05	476236.2	3747312.0	457.0	3.49	4.00	
3.25	YES	HRDOW							
L0002094		0	0.68540E-05	476236.1	3747303.4	457.0	3.49	4.00	
3.25	YES	HRDOW							
L0002095		0	0.68540E-05	476236.0	3747294.8	457.0	3.49	4.00	
3.25	YES	HRDOW							
L0002096		0	0.68540E-05	476235.9	3747286.2	457.0	3.49	4.00	
3.25	YES	HRDOW							
L0002097		0	0.68540E-05	476235.8	3747277.6	457.0	3.49	4.00	
3.25	YES	HRDOW							
L0002098		0	0.68540E-05	476235.8	3747269.0	457.0	3.49	4.00	
3.25	YES	HRDOW							
L0002099		0	0.68540E-05	476235.7	3747260.5	457.0	3.49	4.00	
3.25	YES	HRDOW							
L0002100		0	0.68540E-05	476235.6	3747251.9	457.0	3.49	4.00	
3.25	YES	HRDOW							
L0002101		0	0.68540E-05	476235.5	3747243.3	457.0	3.49	4.00	
3.25	YES	HRDOW							
L0002102		0	0.68540E-05	476235.4	3747234.7	457.0	3.49	4.00	
3.25	YES	HRDOW							
L0002103		0	0.68540E-05	476235.4	3747226.1	457.0	3.49	4.00	
3.25	YES	HRDOW							
L0002104		0	0.68540E-05	476235.3	3747217.5	457.0	3.49	4.00	
3.25	YES	HRDOW							
L0002105		0	0.68540E-05	476235.2	3747208.9	457.0	3.49	4.00	
3.25	YES	HRDOW							
L0002106		0	0.68540E-05	476235.1	3747200.3	457.0	3.49	4.00	
3.25	YES	HRDOW							
L0002107		0	0.68540E-05	476235.0	3747191.7	457.0	3.49	4.00	
3.25	YES	HRDOW							
L0002108		0	0.68540E-05	476235.0	3747183.1	457.0	3.49	4.00	
3.25	YES	HRDOW							
L0002109		0	0.68540E-05	476234.9	3747174.6	457.0	3.49	4.00	
3.25	YES	HRDOW							
L0002110		0	0.68540E-05	476234.8	3747166.0	457.0	3.49	4.00	
3.25	YES	HRDOW							

L0002111	0	0.68540E-05	476234.7	3747157.4	457.0	3.49	4.00
3.25	YES	HRDOW					
L0002112	0	0.68540E-05	476234.6	3747148.8	457.0	3.49	4.00
3.25	YES	HRDOW					
L0002113	0	0.68540E-05	476234.6	3747140.2	457.0	3.49	4.00
3.25	YES	HRDOW					
L0002114	0	0.68540E-05	476234.5	3747131.6	457.0	3.49	4.00
3.25	YES	HRDOW					
L0002115	0	0.68540E-05	476234.4	3747123.0	457.0	3.49	4.00
3.25	YES	HRDOW					
L0002116	0	0.68540E-05	476234.3	3747114.4	457.0	3.49	4.00
3.25	YES	HRDOW					
L0002117	0	0.68540E-05	476234.2	3747105.8	457.0	3.49	4.00
3.25	YES	HRDOW					
L0002118	0	0.68540E-05	476234.2	3747097.2	457.0	3.49	4.00
3.25	YES	HRDOW					
L0002119	0	0.68540E-05	476234.1	3747088.7	457.0	3.49	4.00
3.25	YES	HRDOW					
L0002120	0	0.68540E-05	476234.0	3747080.1	457.0	3.49	4.00
3.25	YES	HRDOW					
L0002121	0	0.68540E-05	476233.9	3747071.5	457.0	3.49	4.00
3.25	YES	HRDOW					
L0002122	0	0.68540E-05	476233.8	3747062.9	457.0	3.49	4.00
3.25	YES	HRDOW					
L0002123	0	0.68540E-05	476233.8	3747054.3	457.0	3.49	4.00
3.25	YES	HRDOW					
L0002124	0	0.68540E-05	476233.7	3747045.7	457.0	3.49	4.00
3.25	YES	HRDOW					
L0002125	0	0.68540E-05	476233.6	3747037.1	457.0	3.49	4.00
3.25	YES	HRDOW					
L0002126	0	0.68540E-05	476233.5	3747028.5	457.0	3.49	4.00
3.25	YES	HRDOW					
L0002127	0	0.68540E-05	476233.5	3747019.9	457.0	3.49	4.00
3.25	YES	HRDOW					
L0002128	0	0.68540E-05	476233.4	3747011.4	457.0	3.49	4.00
3.25	YES	HRDOW					
L0002129	0	0.68540E-05	476233.3	3747002.8	457.0	3.49	4.00
3.25	YES	HRDOW					
L0002130	0	0.68540E-05	476233.2	3746994.2	457.0	3.49	4.00
3.25	YES	HRDOW					
L0002131	0	0.68540E-05	476233.1	3746985.6	457.0	3.49	4.00
3.25	YES	HRDOW					

*** AERMOD - VERSION 21112 *** *** C:\Users\Michael Tirohn\Desktop\HRAs\13835
 First March\13835 Ops\138 *** 01/24/22
 *** AERMET - VERSION 16216 *** ***
 *** 14:26:40

PAGE 7

*** MODELOPTs: RegDFault CONC ELEV URBAN ADJ_U*

*** VOLUME SOURCE DATA ***

INIT.	URBAN	NUMBER	EMISSION	RATE		BASE	RELEASE	INIT.	
SOURCE		EMISSION	RATE	(GRAMS/SEC)	X	Y	ELEV.	HEIGHT	SY
SZ	SOURCE	SCALAR	VARY		(METERS)	(METERS)	(METERS)	(METERS)	(METERS)
ID		CATS.	BY						
(METERS)									
L0002132		0	0.68540E-05	476233.1	3746977.0	457.0	3.49	4.00	
3.25	YES	HRDOW							
L0002133		0	0.68540E-05	476233.0	3746968.4	457.0	3.49	4.00	
3.25	YES	HRDOW							
L0002134		0	0.68540E-05	476232.9	3746959.8	457.0	3.49	4.00	
3.25	YES	HRDOW							
L0002135		0	0.68540E-05	476232.8	3746951.2	457.0	3.49	4.00	
3.25	YES	HRDOW							
L0002136		0	0.68540E-05	476225.4	3746950.0	457.0	3.49	4.00	
3.25	YES	HRDOW							
L0002137		0	0.68540E-05	476216.9	3746950.0	457.1	3.49	4.00	
3.25	YES	HRDOW							
L0002138		0	0.68540E-05	476208.3	3746949.9	457.2	3.49	4.00	
3.25	YES	HRDOW							
L0002139		0	0.68540E-05	476199.7	3746949.9	457.2	3.49	4.00	
3.25	YES	HRDOW							
L0002140		0	0.68540E-05	476191.1	3746949.9	457.4	3.49	4.00	
3.25	YES	HRDOW							
L0002141		0	0.68540E-05	476182.5	3746949.9	457.7	3.49	4.00	
3.25	YES	HRDOW							
L0002142		0	0.68540E-05	476173.9	3746949.8	457.9	3.49	4.00	
3.25	YES	HRDOW							
L0002143		0	0.68540E-05	476165.3	3746949.8	458.0	3.49	4.00	
3.25	YES	HRDOW							
L0002144		0	0.68540E-05	476156.7	3746949.8	458.0	3.49	4.00	
3.25	YES	HRDOW							
L0002145		0	0.68540E-05	476148.1	3746949.8	458.0	3.49	4.00	
3.25	YES	HRDOW							
L0002146		0	0.68540E-05	476139.5	3746949.8	458.0	3.49	4.00	
3.25	YES	HRDOW							
L0002147		0	0.68540E-05	476131.0	3746949.7	458.3	3.49	4.00	
3.25	YES	HRDOW							
L0002148		0	0.68540E-05	476122.4	3746949.7	458.6	3.49	4.00	
3.25	YES	HRDOW							
L0002149		0	0.68540E-05	476113.8	3746949.7	458.9	3.49	4.00	
3.25	YES	HRDOW							
L0002150		0	0.68540E-05	476105.2	3746949.7	459.0	3.49	4.00	
3.25	YES	HRDOW							

L0002151	0	0.68540E-05	476096.6	3746949.6	459.0	3.49	4.00
3.25	YES	HRDOW					
L0002152	0	0.68540E-05	476088.0	3746949.6	459.0	3.49	4.00
3.25	YES	HRDOW					
L0002153	0	0.68540E-05	476079.4	3746949.6	459.0	3.49	4.00
3.25	YES	HRDOW					
L0002154	0	0.68540E-05	476070.8	3746949.6	459.3	3.49	4.00
3.25	YES	HRDOW					
L0002155	0	0.68540E-05	476062.2	3746949.6	459.6	3.49	4.00
3.25	YES	HRDOW					
L0002156	0	0.68540E-05	476053.6	3746949.5	459.9	3.49	4.00
3.25	YES	HRDOW					
L0002157	0	0.68540E-05	476045.1	3746949.5	460.0	3.49	4.00
3.25	YES	HRDOW					
L0002158	0	0.68540E-05	476036.5	3746949.5	460.0	3.49	4.00
3.25	YES	HRDOW					
L0002159	0	0.68540E-05	476027.9	3746949.5	460.0	3.49	4.00
3.25	YES	HRDOW					
L0002160	0	0.68540E-05	476019.3	3746949.4	460.0	3.49	4.00
3.25	YES	HRDOW					
L0002161	0	0.68540E-05	476010.7	3746949.4	460.3	3.49	4.00
3.25	YES	HRDOW					
L0002162	0	0.68540E-05	476002.1	3746949.4	460.6	3.49	4.00
3.25	YES	HRDOW					
L0002163	0	0.68540E-05	475993.5	3746949.4	460.9	3.49	4.00
3.25	YES	HRDOW					
L0002164	0	0.68540E-05	475984.9	3746949.4	461.0	3.49	4.00
3.25	YES	HRDOW					
L0002165	0	0.68540E-05	475976.3	3746949.3	461.0	3.49	4.00
3.25	YES	HRDOW					
L0002166	0	0.68540E-05	475967.7	3746949.3	461.0	3.49	4.00
3.25	YES	HRDOW					
L0002167	0	0.68540E-05	475959.2	3746949.3	461.0	3.49	4.00
3.25	YES	HRDOW					
L0002168	0	0.68540E-05	475950.6	3746949.3	461.3	3.49	4.00
3.25	YES	HRDOW					
L0002169	0	0.68540E-05	475942.0	3746949.2	461.6	3.49	4.00
3.25	YES	HRDOW					
L0002170	0	0.68540E-05	475933.4	3746949.2	461.9	3.49	4.00
3.25	YES	HRDOW					
L0002171	0	0.68540E-05	475924.8	3746949.2	462.0	3.49	4.00
3.25	YES	HRDOW					

*** AERMOD - VERSION 21112 *** *** C:\Users\Michael Tirohn\Desktop\HRAs\13835
 First March\13835 Ops\138 *** 01/24/22
 *** AERMET - VERSION 16216 *** ***
 *** 14:26:40

PAGE 8

*** MODELOPTs: RegDFault CONC ELEV URBAN ADJ_U*

*** VOLUME SOURCE DATA ***

INIT.	URBAN	NUMBER	EMISSION	RATE		BASE	RELEASE	INIT.	
SOURCE		EMISSION	RATE	(GRAMS/SEC)	X	Y	ELEV.	HEIGHT	SY
SZ	SOURCE	SCALAR	VARY		(METERS)	(METERS)	(METERS)	(METERS)	(METERS)
ID		CATS.	BY						
(METERS)									
L0002315		0	0.15690E-05	476032.0	3747660.8	460.0	3.49	4.00	
3.25	YES	HRDOW							
L0002316		0	0.15690E-05	476032.1	3747652.3	460.0	3.49	4.00	
3.25	YES	HRDOW							
L0002317		0	0.15690E-05	476032.2	3747643.7	460.0	3.49	4.00	
3.25	YES	HRDOW							
L0002318		0	0.15690E-05	476032.4	3747635.1	460.0	3.49	4.00	
3.25	YES	HRDOW							
L0002319		0	0.15690E-05	476032.5	3747626.5	460.0	3.49	4.00	
3.25	YES	HRDOW							
L0002320		0	0.15690E-05	476032.6	3747617.9	460.0	3.49	4.00	
3.25	YES	HRDOW							
L0002321		0	0.15690E-05	476032.8	3747609.3	459.9	3.49	4.00	
3.25	YES	HRDOW							
L0002322		0	0.15690E-05	476032.9	3747600.7	459.8	3.49	4.00	
3.25	YES	HRDOW							
L0002323		0	0.15690E-05	476033.0	3747592.1	459.7	3.49	4.00	
3.25	YES	HRDOW							
L0002324		0	0.15690E-05	476033.1	3747583.5	459.5	3.49	4.00	
3.25	YES	HRDOW							
L0002325		0	0.15690E-05	476033.3	3747574.9	459.3	3.49	4.00	
3.25	YES	HRDOW							
L0002326		0	0.15690E-05	476033.4	3747566.4	459.2	3.49	4.00	
3.25	YES	HRDOW							
L0002327		0	0.15690E-05	476033.5	3747557.8	459.0	3.49	4.00	
3.25	YES	HRDOW							
L0002328		0	0.15690E-05	476033.6	3747549.2	459.0	3.49	4.00	
3.25	YES	HRDOW							
L0002329		0	0.15690E-05	476033.8	3747540.6	459.0	3.49	4.00	
3.25	YES	HRDOW							
L0002330		0	0.15690E-05	476033.9	3747532.0	459.0	3.49	4.00	
3.25	YES	HRDOW							
L0002331		0	0.15690E-05	476034.0	3747523.4	459.0	3.49	4.00	
3.25	YES	HRDOW							
L0002332		0	0.15690E-05	476034.1	3747514.8	459.0	3.49	4.00	
3.25	YES	HRDOW							
L0002333		0	0.15690E-05	476034.3	3747506.2	459.0	3.49	4.00	
3.25	YES	HRDOW							

L0002334	0	0.15690E-05	476034.4	3747497.6	459.0	3.49	4.00
3.25	YES	HRDOW					
L0002335	0	0.15690E-05	476034.5	3747489.1	459.0	3.49	4.00
3.25	YES	HRDOW					
L0002336	0	0.15690E-05	476034.7	3747480.5	459.0	3.49	4.00
3.25	YES	HRDOW					
L0002337	0	0.15690E-05	476034.8	3747471.9	459.0	3.49	4.00
3.25	YES	HRDOW					
L0002338	0	0.15690E-05	476034.9	3747463.3	459.0	3.49	4.00
3.25	YES	HRDOW					
L0002339	0	0.15690E-05	476035.0	3747454.7	459.0	3.49	4.00
3.25	YES	HRDOW					
L0002340	0	0.15690E-05	476035.2	3747446.1	459.0	3.49	4.00
3.25	YES	HRDOW					
L0002341	0	0.15690E-05	476035.3	3747437.5	459.0	3.49	4.00
3.25	YES	HRDOW					
L0002342	0	0.15690E-05	476035.4	3747428.9	459.0	3.49	4.00
3.25	YES	HRDOW					
L0002343	0	0.15690E-05	476035.5	3747420.3	459.0	3.49	4.00
3.25	YES	HRDOW					
L0002344	0	0.15690E-05	476035.7	3747411.8	459.0	3.49	4.00
3.25	YES	HRDOW					
L0002345	0	0.15690E-05	476035.8	3747403.2	459.0	3.49	4.00
3.25	YES	HRDOW					
L0002346	0	0.15690E-05	476035.9	3747394.6	459.0	3.49	4.00
3.25	YES	HRDOW					
L0002347	0	0.15690E-05	476036.0	3747386.0	459.0	3.49	4.00
3.25	YES	HRDOW					
L0002348	0	0.15690E-05	476036.2	3747377.4	459.0	3.49	4.00
3.25	YES	HRDOW					
L0002349	0	0.15690E-05	476036.3	3747368.8	459.0	3.49	4.00
3.25	YES	HRDOW					
L0002350	0	0.15690E-05	476036.4	3747360.2	459.0	3.49	4.00
3.25	YES	HRDOW					
L0002351	0	0.15690E-05	476040.1	3747355.2	459.0	3.49	4.00
3.25	YES	HRDOW					
L0002352	0	0.15690E-05	476048.7	3747355.3	459.0	3.49	4.00
3.25	YES	HRDOW					
L0002353	0	0.15690E-05	476057.3	3747355.3	458.8	3.49	4.00
3.25	YES	HRDOW					
L0002354	0	0.15690E-05	476065.9	3747355.3	458.5	3.49	4.00
3.25	YES	HRDOW					

```

*** AERMOD - VERSION 21112 ***      *** C:\Users\Michael Tirohn\Desktop\HRAs\13835
First March\13835 Ops\138 ***      01/24/22
*** AERMET - VERSION 16216 ***      ***
***                                  ***      14:26:40

```

PAGE 9

*** MODELOPTs: RegDFault CONC ELEV URBAN ADJ_U*

*** VOLUME SOURCE DATA ***

INIT.	URBAN	NUMBER	EMISSION	RATE		BASE	RELEASE	INIT.	
SOURCE		EMISSION	RATE	(GRAMS/SEC)	X	Y	ELEV.	HEIGHT	SY
SZ	SOURCE	SCALAR	VARY		(METERS)	(METERS)	(METERS)	(METERS)	(METERS)
ID		CATS.	BY						
(METERS)									
L0002355		0		0.15690E-05	476074.5	3747355.4	458.2	3.49	4.00
3.25	YES	HRDOW							
L0002356		0		0.15690E-05	476083.0	3747355.4	458.0	3.49	4.00
3.25	YES	HRDOW							
L0002357		0		0.15690E-05	476091.6	3747355.5	458.0	3.49	4.00
3.25	YES	HRDOW							
L0002358		0		0.15690E-05	476100.2	3747355.5	458.0	3.49	4.00
3.25	YES	HRDOW							
L0002359		0		0.15690E-05	476108.8	3747355.5	458.0	3.49	4.00
3.25	YES	HRDOW							
L0002360		0		0.15690E-05	476117.4	3747355.6	458.0	3.49	4.00
3.25	YES	HRDOW							
L0002361		0		0.15690E-05	476126.0	3747355.6	458.0	3.49	4.00
3.25	YES	HRDOW							
L0002362		0		0.15690E-05	476134.6	3747355.6	458.0	3.49	4.00
3.25	YES	HRDOW							
L0002363		0		0.15690E-05	476143.2	3747355.7	458.0	3.49	4.00
3.25	YES	HRDOW							
L0002364		0		0.15690E-05	476151.8	3747355.7	458.0	3.49	4.00
3.25	YES	HRDOW							
L0002365		0		0.15690E-05	476160.4	3747355.7	458.0	3.49	4.00
3.25	YES	HRDOW							
L0002366		0		0.15690E-05	476168.9	3747355.8	458.0	3.49	4.00
3.25	YES	HRDOW							
L0002367		0		0.15690E-05	476177.5	3747355.8	457.7	3.49	4.00
3.25	YES	HRDOW							
L0002368		0		0.15690E-05	476186.1	3747355.8	457.5	3.49	4.00
3.25	YES	HRDOW							
L0002369		0		0.15690E-05	476194.7	3747355.9	457.2	3.49	4.00
3.25	YES	HRDOW							
L0002370		0		0.15690E-05	476203.3	3747355.9	457.0	3.49	4.00
3.25	YES	HRDOW							
L0002371		0		0.15690E-05	476211.9	3747355.9	457.0	3.49	4.00
3.25	YES	HRDOW							
L0002372		0		0.15690E-05	476220.5	3747356.0	457.0	3.49	4.00
3.25	YES	HRDOW							
L0002373		0		0.15690E-05	476229.1	3747356.0	457.0	3.49	4.00
3.25	YES	HRDOW							

L0002374	0	0.15690E-05	476236.6	3747354.9	457.0	3.49	4.00
3.25	YES	HRDOW					
L0002375	0	0.15690E-05	476236.5	3747346.3	457.0	3.49	4.00
3.25	YES	HRDOW					
L0002376	0	0.15690E-05	476236.4	3747337.8	457.0	3.49	4.00
3.25	YES	HRDOW					
L0002377	0	0.15690E-05	476236.3	3747329.2	457.0	3.49	4.00
3.25	YES	HRDOW					
L0002378	0	0.15690E-05	476236.2	3747320.6	457.0	3.49	4.00
3.25	YES	HRDOW					
L0002379	0	0.15690E-05	476236.2	3747312.0	457.0	3.49	4.00
3.25	YES	HRDOW					
L0002380	0	0.15690E-05	476236.1	3747303.4	457.0	3.49	4.00
3.25	YES	HRDOW					
L0002381	0	0.15690E-05	476236.0	3747294.8	457.0	3.49	4.00
3.25	YES	HRDOW					
L0002382	0	0.15690E-05	476235.9	3747286.2	457.0	3.49	4.00
3.25	YES	HRDOW					
L0002383	0	0.15690E-05	476235.8	3747277.6	457.0	3.49	4.00
3.25	YES	HRDOW					
L0002384	0	0.15690E-05	476235.8	3747269.0	457.0	3.49	4.00
3.25	YES	HRDOW					
L0002385	0	0.15690E-05	476235.7	3747260.5	457.0	3.49	4.00
3.25	YES	HRDOW					
L0002386	0	0.15690E-05	476235.6	3747251.9	457.0	3.49	4.00
3.25	YES	HRDOW					
L0002387	0	0.15690E-05	476235.5	3747243.3	457.0	3.49	4.00
3.25	YES	HRDOW					
L0002388	0	0.15690E-05	476235.4	3747234.7	457.0	3.49	4.00
3.25	YES	HRDOW					
L0002389	0	0.15690E-05	476235.4	3747226.1	457.0	3.49	4.00
3.25	YES	HRDOW					
L0002390	0	0.15690E-05	476235.3	3747217.5	457.0	3.49	4.00
3.25	YES	HRDOW					
L0002391	0	0.15690E-05	476235.2	3747208.9	457.0	3.49	4.00
3.25	YES	HRDOW					
L0002392	0	0.15690E-05	476235.1	3747200.3	457.0	3.49	4.00
3.25	YES	HRDOW					
L0002393	0	0.15690E-05	476235.0	3747191.7	457.0	3.49	4.00
3.25	YES	HRDOW					
L0002394	0	0.15690E-05	476235.0	3747183.1	457.0	3.49	4.00
3.25	YES	HRDOW					

*** AERMOD - VERSION 21112 *** *** C:\Users\Michael Tirohn\Desktop\HRAs\13835
 First March\13835 Ops\138 *** 01/24/22
 *** AERMET - VERSION 16216 *** ***
 *** 14:26:40

PAGE 10

*** MODELOPTs: RegDEFAULT CONC ELEV URBAN ADJ_U*

*** VOLUME SOURCE DATA ***

INIT.	URBAN	NUMBER	EMISSION	RATE	BASE	RELEASE	INIT.
SZ	SOURCE	EMISSION	RATE	(GRAMS/SEC)	X	Y	SY
ID	SCALAR	VARY	CATS.	(METERS)	(METERS)	(METERS)	(METERS)
(METERS)	BY						
L0002395	0	0.15690E-05	476234.9	3747174.6	457.0	3.49	4.00
3.25	YES	HRDOW					
L0002396	0	0.15690E-05	476234.8	3747166.0	457.0	3.49	4.00
3.25	YES	HRDOW					
L0002397	0	0.15690E-05	476234.7	3747157.4	457.0	3.49	4.00
3.25	YES	HRDOW					
L0002398	0	0.15690E-05	476234.6	3747148.8	457.0	3.49	4.00
3.25	YES	HRDOW					
L0002399	0	0.15690E-05	476234.6	3747140.2	457.0	3.49	4.00
3.25	YES	HRDOW					
L0002400	0	0.15690E-05	476234.5	3747131.6	457.0	3.49	4.00
3.25	YES	HRDOW					
L0002401	0	0.15690E-05	476234.4	3747123.0	457.0	3.49	4.00
3.25	YES	HRDOW					
L0002402	0	0.15690E-05	476234.3	3747114.4	457.0	3.49	4.00
3.25	YES	HRDOW					
L0002403	0	0.15690E-05	476234.2	3747105.8	457.0	3.49	4.00
3.25	YES	HRDOW					
L0002404	0	0.15690E-05	476234.2	3747097.2	457.0	3.49	4.00
3.25	YES	HRDOW					
L0002405	0	0.15690E-05	476234.1	3747088.7	457.0	3.49	4.00
3.25	YES	HRDOW					
L0002406	0	0.15690E-05	476234.0	3747080.1	457.0	3.49	4.00
3.25	YES	HRDOW					
L0002407	0	0.15690E-05	476233.9	3747071.5	457.0	3.49	4.00
3.25	YES	HRDOW					
L0002408	0	0.15690E-05	476233.8	3747062.9	457.0	3.49	4.00
3.25	YES	HRDOW					
L0002409	0	0.15690E-05	476233.8	3747054.3	457.0	3.49	4.00
3.25	YES	HRDOW					
L0002410	0	0.15690E-05	476233.7	3747045.7	457.0	3.49	4.00
3.25	YES	HRDOW					
L0002411	0	0.15690E-05	476233.6	3747037.1	457.0	3.49	4.00
3.25	YES	HRDOW					
L0002412	0	0.15690E-05	476233.5	3747028.5	457.0	3.49	4.00
3.25	YES	HRDOW					
L0002413	0	0.15690E-05	476233.5	3747019.9	457.0	3.49	4.00
3.25	YES	HRDOW					

L0002414	0	0.15690E-05	476233.4	3747011.4	457.0	3.49	4.00
3.25	YES	HRDOW					
L0002415	0	0.15690E-05	476233.3	3747002.8	457.0	3.49	4.00
3.25	YES	HRDOW					
L0002416	0	0.15690E-05	476233.2	3746994.2	457.0	3.49	4.00
3.25	YES	HRDOW					
L0002417	0	0.15690E-05	476233.1	3746985.6	457.0	3.49	4.00
3.25	YES	HRDOW					
L0002418	0	0.15690E-05	476233.1	3746977.0	457.0	3.49	4.00
3.25	YES	HRDOW					
L0002419	0	0.15690E-05	476233.0	3746968.4	457.0	3.49	4.00
3.25	YES	HRDOW					
L0002420	0	0.15690E-05	476232.9	3746959.8	457.0	3.49	4.00
3.25	YES	HRDOW					
L0002421	0	0.15690E-05	476232.8	3746951.2	457.0	3.49	4.00
3.25	YES	HRDOW					
L0002422	0	0.15690E-05	476225.4	3746950.0	457.0	3.49	4.00
3.25	YES	HRDOW					
L0002423	0	0.15690E-05	476216.9	3746950.0	457.1	3.49	4.00
3.25	YES	HRDOW					
L0002424	0	0.15690E-05	476208.3	3746949.9	457.2	3.49	4.00
3.25	YES	HRDOW					
L0002425	0	0.15690E-05	476199.7	3746949.9	457.2	3.49	4.00
3.25	YES	HRDOW					
L0002426	0	0.15690E-05	476191.1	3746949.9	457.4	3.49	4.00
3.25	YES	HRDOW					
L0002427	0	0.15690E-05	476182.5	3746949.9	457.7	3.49	4.00
3.25	YES	HRDOW					
L0002428	0	0.15690E-05	476173.9	3746949.8	457.9	3.49	4.00
3.25	YES	HRDOW					
L0002429	0	0.15690E-05	476165.3	3746949.8	458.0	3.49	4.00
3.25	YES	HRDOW					
L0002430	0	0.15690E-05	476156.7	3746949.8	458.0	3.49	4.00
3.25	YES	HRDOW					
L0002431	0	0.15690E-05	476148.1	3746949.8	458.0	3.49	4.00
3.25	YES	HRDOW					
L0002432	0	0.15690E-05	476139.5	3746949.8	458.0	3.49	4.00
3.25	YES	HRDOW					
L0002433	0	0.15690E-05	476131.0	3746949.7	458.3	3.49	4.00
3.25	YES	HRDOW					
L0002434	0	0.15690E-05	476122.4	3746949.7	458.6	3.49	4.00
3.25	YES	HRDOW					

```

*** AERMOD - VERSION 21112 ***      *** C:\Users\Michael Tirohn\Desktop\HRAs\13835
First March\13835 Ops\138 ***      01/24/22
*** AERMET - VERSION 16216 ***      ***
***                                  ***      14:26:40

```

PAGE 11

*** MODELOPTs: RegDEFAULT CONC ELEV URBAN ADJ_U*

*** VOLUME SOURCE DATA ***

INIT.	URBAN	NUMBER	EMISSION	RATE		BASE	RELEASE	INIT.	
SZ	SOURCE	EMISSION	RATE	(GRAMS/SEC)	X	Y	ELEV.	HEIGHT	SY
(METERS)	ID	SCALAR	VARY		(METERS)	(METERS)	(METERS)	(METERS)	(METERS)
		CATS.	BY						
L0002435		0	0.15690E-05	476113.8	3746949.7	458.9	3.49	4.00	
3.25	YES	HRDOW							
L0002436		0	0.15690E-05	476105.2	3746949.7	459.0	3.49	4.00	
3.25	YES	HRDOW							
L0002437		0	0.15690E-05	476096.6	3746949.6	459.0	3.49	4.00	
3.25	YES	HRDOW							
L0002438		0	0.15690E-05	476088.0	3746949.6	459.0	3.49	4.00	
3.25	YES	HRDOW							
L0002439		0	0.15690E-05	476079.4	3746949.6	459.0	3.49	4.00	
3.25	YES	HRDOW							
L0002440		0	0.15690E-05	476070.8	3746949.6	459.3	3.49	4.00	
3.25	YES	HRDOW							
L0002441		0	0.15690E-05	476062.2	3746949.6	459.6	3.49	4.00	
3.25	YES	HRDOW							
L0002442		0	0.15690E-05	476053.6	3746949.5	459.9	3.49	4.00	
3.25	YES	HRDOW							
L0002443		0	0.15690E-05	476045.1	3746949.5	460.0	3.49	4.00	
3.25	YES	HRDOW							
L0002444		0	0.15690E-05	476036.5	3746949.5	460.0	3.49	4.00	
3.25	YES	HRDOW							
L0002445		0	0.15690E-05	476027.9	3746949.5	460.0	3.49	4.00	
3.25	YES	HRDOW							
L0002446		0	0.15690E-05	476019.3	3746949.4	460.0	3.49	4.00	
3.25	YES	HRDOW							
L0002447		0	0.15690E-05	476010.7	3746949.4	460.3	3.49	4.00	
3.25	YES	HRDOW							
L0002448		0	0.15690E-05	476002.1	3746949.4	460.6	3.49	4.00	
3.25	YES	HRDOW							
L0002449		0	0.15690E-05	475993.5	3746949.4	460.9	3.49	4.00	
3.25	YES	HRDOW							
L0002450		0	0.15690E-05	475984.9	3746949.4	461.0	3.49	4.00	
3.25	YES	HRDOW							
L0002451		0	0.15690E-05	475976.3	3746949.3	461.0	3.49	4.00	
3.25	YES	HRDOW							
L0002452		0	0.15690E-05	475967.7	3746949.3	461.0	3.49	4.00	
3.25	YES	HRDOW							
L0002453		0	0.15690E-05	475959.2	3746949.3	461.0	3.49	4.00	
3.25	YES	HRDOW							

L0002454	0	0.15690E-05	475950.6	3746949.3	461.3	3.49	4.00
3.25	YES	HRDOW					
L0002455	0	0.15690E-05	475942.0	3746949.2	461.6	3.49	4.00
3.25	YES	HRDOW					
L0002456	0	0.15690E-05	475933.4	3746949.2	461.9	3.49	4.00
3.25	YES	HRDOW					
L0002457	0	0.15690E-05	475924.8	3746949.2	462.0	3.49	4.00
3.25	YES	HRDOW					

▲ *** AERMOD - VERSION 21112 *** *** C:\Users\Michael Tirohn\Desktop\HRAs\13835
 First March\13835 Ops\138 *** 01/24/22
 *** AERMET - VERSION 16216 *** ***
 *** 14:26:40

PAGE 12

*** MODELOPTs: RegDFault CONC ELEV URBAN ADJ_U*

*** SOURCE IDs DEFINING SOURCE GROUPS

SRCGROUP ID	SOURCE IDs						
-----	-----						
ALL	VOL1	, VOL2	, VOL3	, VOL4	, VOL5	,	
VOL6	, VOL7	, VOL8	,				
	VOL9	, VOL10	, VOL11	, VOL12	, VOL13	,	
VOL14	, VOL15	, VOL16	,				
	VOL17	, VOL18	, VOL19	, VOL20	, VOL21	,	
VOL22	, VOL23	, VOL24	,				
	VOL25	, VOL26	, VOL27	, VOL28	, VOL29	,	
VOL30	, VOL31	, VOL32	,				
	VOL33	, VOL34	, VOL35	, VOL36	, VOL37	,	
VOL38	, VOL39	, VOL40	,				
	VOL41	, VOL42	, VOL43	, VOL44	, VOL45	,	
VOL46	, VOL47	, VOL48	,				
	VOL49	, VOL50	, VOL51	, VOL52	, VOL53	,	
VOL54	, VOL55	, VOL56	,				
	VOL57	, VOL58	, VOL59	, VOL60	, VOL61	,	
VOL62	, VOL63	, VOL64	,				
	VOL65	, VOL66	, VOL67	, VOL68	, VOL69	,	
VOL70	, VOL71	, VOL72	,				

VOL78 VOL73 , VOL74 , VOL75 , VOL76 , VOL77 ,
 , VOL79 , VOL80 , , , ,

VOL86 VOL81 , VOL82 , VOL83 , VOL84 , VOL85 ,
 , VOL87 , VOL88 , , , ,

VOL94 VOL89 , VOL90 , VOL91 , VOL92 , VOL93 ,
 , VOL95 , VOL96 , , , ,

L0002033 VOL97 , L0002029 , L0002030 , L0002031 , L0002032 ,
 , L0002034 , L0002035 , , , ,

L0002041 L0002036 , L0002037 , L0002038 , L0002039 , L0002040 ,
 , L0002042 , L0002043 , , , ,

L0002049 L0002044 , L0002045 , L0002046 , L0002047 , L0002048 ,
 , L0002050 , L0002051 , , , ,

L0002057 L0002052 , L0002053 , L0002054 , L0002055 , L0002056 ,
 , L0002058 , L0002059 , , , ,

L0002065 L0002060 , L0002061 , L0002062 , L0002063 , L0002064 ,
 , L0002066 , L0002067 , , , ,

L0002073 L0002068 , L0002069 , L0002070 , L0002071 , L0002072 ,
 , L0002074 , L0002075 , , , ,

L0002081 L0002076 , L0002077 , L0002078 , L0002079 , L0002080 ,
 , L0002082 , L0002083 , , , ,

L0002089 L0002084 , L0002085 , L0002086 , L0002087 , L0002088 ,
 , L0002090 , L0002091 , , , ,

▲ *** AERMOD - VERSION 21112 *** *** C:\Users\Michael Tirohn\Desktop\HRAs\13835
 First March\13835 Ops\138 *** 01/24/22
 *** AERMET - VERSION 16216 *** ***
 *** 14:26:40

*** MODELOPTs: RegDEFAULT CONC ELEV URBAN ADJ_U*

*** SOURCE IDs DEFINING SOURCE GROUPS

SRCGROUP ID

SOURCE IDs

L0002092 , L0002093 , L0002094 , L0002095 , L0002096 ,

L0002097 , L0002098 , L0002099 ,
L0002105 , L0002100 , L0002101 , L0002102 , L0002103 , L0002104 ,
 , L0002106 , L0002107 ,
L0002113 , L0002108 , L0002109 , L0002110 , L0002111 , L0002112 ,
 , L0002114 , L0002115 ,
L0002121 , L0002116 , L0002117 , L0002118 , L0002119 , L0002120 ,
 , L0002122 , L0002123 ,
L0002129 , L0002124 , L0002125 , L0002126 , L0002127 , L0002128 ,
 , L0002130 , L0002131 ,
L0002137 , L0002132 , L0002133 , L0002134 , L0002135 , L0002136 ,
 , L0002138 , L0002139 ,
L0002145 , L0002140 , L0002141 , L0002142 , L0002143 , L0002144 ,
 , L0002146 , L0002147 ,
L0002153 , L0002148 , L0002149 , L0002150 , L0002151 , L0002152 ,
 , L0002154 , L0002155 ,
L0002161 , L0002156 , L0002157 , L0002158 , L0002159 , L0002160 ,
 , L0002162 , L0002163 ,
L0002169 , L0002164 , L0002165 , L0002166 , L0002167 , L0002168 ,
 , L0002170 , L0002171 ,
L0002320 , L0002315 , L0002316 , L0002317 , L0002318 , L0002319 ,
 , L0002321 , L0002322 ,
L0002328 , L0002323 , L0002324 , L0002325 , L0002326 , L0002327 ,
 , L0002329 , L0002330 ,
L0002336 , L0002331 , L0002332 , L0002333 , L0002334 , L0002335 ,
 , L0002337 , L0002338 ,
L0002344 , L0002339 , L0002340 , L0002341 , L0002342 , L0002343 ,
 , L0002345 , L0002346 ,
L0002352 , L0002347 , L0002348 , L0002349 , L0002350 , L0002351 ,
 , L0002353 , L0002354 ,
L0002360 , L0002355 , L0002356 , L0002357 , L0002358 , L0002359 ,
 , L0002361 , L0002362 ,
L0002368 , L0002363 , L0002364 , L0002365 , L0002366 , L0002367 ,
 , L0002369 , L0002370 ,

```

L0002376      L0002371    , L0002372    , L0002373    , L0002374    , L0002375    ,
               , L0002377    , L0002378    ,
L0002384      L0002379    , L0002380    , L0002381    , L0002382    , L0002383    ,
               , L0002385    , L0002386    ,
L0002392      L0002387    , L0002388    , L0002389    , L0002390    , L0002391    ,
               , L0002393    , L0002394    ,
^ *** AERMOD - VERSION 21112 ***   *** C:\Users\Michael Tirohn\Desktop\HRAs\13835
First March\13835 Ops\138 ***      01/24/22
*** AERMET - VERSION 16216 ***   ***
***                                  ***
                                  14:26:40

```

PAGE 14

*** MODELOPTs: RegDEFAULT CONC ELEV URBAN ADJ_U*

*** SOURCE IDs DEFINING SOURCE GROUPS

SRCGROUP ID	SOURCE IDs
-----	-----
L0002400	L0002395 , L0002396 , L0002397 , L0002398 , L0002399 , L0002400 , L0002401 , L0002402 ,
L0002408	L0002403 , L0002404 , L0002405 , L0002406 , L0002407 , L0002408 , L0002409 , L0002410 ,
L0002416	L0002411 , L0002412 , L0002413 , L0002414 , L0002415 , L0002416 , L0002417 , L0002418 ,
L0002424	L0002419 , L0002420 , L0002421 , L0002422 , L0002423 , L0002424 , L0002425 , L0002426 ,
L0002432	L0002427 , L0002428 , L0002429 , L0002430 , L0002431 , L0002432 , L0002433 , L0002434 ,
L0002440	L0002435 , L0002436 , L0002437 , L0002438 , L0002439 , L0002440 , L0002441 , L0002442 ,
L0002448	L0002443 , L0002444 , L0002445 , L0002446 , L0002447 , L0002448 , L0002449 , L0002450 ,
L0002456	L0002451 , L0002452 , L0002453 , L0002454 , L0002455 , L0002456 , L0002457 ,

```

^ *** AERMOD - VERSION 21112 ***   *** C:\Users\Michael Tirohn\Desktop\HRAs\13835
First March\13835 Ops\138 ***      01/24/22
*** AERMET - VERSION 16216 ***   ***

```

*** 14:26:40

PAGE 15

*** MODELOPTs: RegDFAULT CONC ELEV URBAN ADJ_U*

*** SOURCE IDs DEFINED AS URBAN SOURCES

URBAN ID	URBAN POP	SOURCE IDs				
-----	-----	-----	-----	-----	-----	-----
VOL5	2189641.	VOL1	, VOL2	, VOL3	, VOL4	,
VOL8	, VOL6	, VOL7	,			
VOL14	VOL9	, VOL10	, VOL11	, VOL12	, VOL13	,
	, VOL15	, VOL16	,			
VOL22	VOL17	, VOL18	, VOL19	, VOL20	, VOL21	,
	, VOL23	, VOL24	,			
VOL30	VOL25	, VOL26	, VOL27	, VOL28	, VOL29	,
	, VOL31	, VOL32	,			
VOL38	VOL33	, VOL34	, VOL35	, VOL36	, VOL37	,
	, VOL39	, VOL40	,			
VOL46	VOL41	, VOL42	, VOL43	, VOL44	, VOL45	,
	, VOL47	, VOL48	,			
VOL54	VOL49	, VOL50	, VOL51	, VOL52	, VOL53	,
	, VOL55	, VOL56	,			
VOL62	VOL57	, VOL58	, VOL59	, VOL60	, VOL61	,
	, VOL63	, VOL64	,			
VOL70	VOL65	, VOL66	, VOL67	, VOL68	, VOL69	,
	, VOL71	, VOL72	,			
VOL78	VOL73	, VOL74	, VOL75	, VOL76	, VOL77	,
	, VOL79	, VOL80	,			
VOL86	VOL81	, VOL82	, VOL83	, VOL84	, VOL85	,
	, VOL87	, VOL88	,			
VOL94	VOL89	, VOL90	, VOL91	, VOL92	, VOL93	,
	, VOL95	, VOL96	,			

VOL97 , L0002029 , L0002030 , L0002031 , L0002032 ,
 L0002033 , L0002034 , L0002035 ,
 L0002036 , L0002037 , L0002038 , L0002039 , L0002040 ,
 L0002041 , L0002042 , L0002043 ,
 L0002044 , L0002045 , L0002046 , L0002047 , L0002048 ,
 L0002049 , L0002050 , L0002051 ,
 L0002052 , L0002053 , L0002054 , L0002055 , L0002056 ,
 L0002057 , L0002058 , L0002059 ,
 L0002060 , L0002061 , L0002062 , L0002063 , L0002064 ,
 L0002065 , L0002066 , L0002067 ,
 L0002068 , L0002069 , L0002070 , L0002071 , L0002072 ,
 L0002073 , L0002074 , L0002075 ,
 L0002076 , L0002077 , L0002078 , L0002079 , L0002080 ,
 L0002081 , L0002082 , L0002083 ,
 L0002084 , L0002085 , L0002086 , L0002087 , L0002088 ,
 L0002089 , L0002090 , L0002091 ,

*** AERMOD - VERSION 21112 *** *** C:\Users\Michael Tirohn\Desktop\HRAs\13835
 First March\13835 Ops\138 *** 01/24/22
 *** AERMET - VERSION 16216 *** ***
 *** 14:26:40

PAGE 16

*** MODELOPTs: RegDEFAULT CONC ELEV URBAN ADJ_U*

*** SOURCE IDs DEFINED AS URBAN SOURCES

URBAN ID	URBAN POP	SOURCE IDs
-----	-----	-----
L0002097	L0002092 , L0002093 , L0002094 , L0002095 , L0002096 , L0002098 , L0002099 ,	
L0002105	L0002100 , L0002101 , L0002102 , L0002103 , L0002104 , L0002106 , L0002107 ,	
L0002113	L0002108 , L0002109 , L0002110 , L0002111 , L0002112 , L0002114 , L0002115 ,	
L0002121	L0002116 , L0002117 , L0002118 , L0002119 , L0002120 , L0002122 , L0002123 ,	

L0002129 L0002124 , L0002125 , L0002126 , L0002127 , L0002128 ,
 , L0002130 , L0002131 ,

 L0002137 L0002132 , L0002133 , L0002134 , L0002135 , L0002136 ,
 , L0002138 , L0002139 ,

 L0002145 L0002140 , L0002141 , L0002142 , L0002143 , L0002144 ,
 , L0002146 , L0002147 ,

 L0002153 L0002148 , L0002149 , L0002150 , L0002151 , L0002152 ,
 , L0002154 , L0002155 ,

 L0002161 L0002156 , L0002157 , L0002158 , L0002159 , L0002160 ,
 , L0002162 , L0002163 ,

 L0002169 L0002164 , L0002165 , L0002166 , L0002167 , L0002168 ,
 , L0002170 , L0002171 ,

 L0002320 L0002315 , L0002316 , L0002317 , L0002318 , L0002319 ,
 , L0002321 , L0002322 ,

 L0002328 L0002323 , L0002324 , L0002325 , L0002326 , L0002327 ,
 , L0002329 , L0002330 ,

 L0002336 L0002331 , L0002332 , L0002333 , L0002334 , L0002335 ,
 , L0002337 , L0002338 ,

 L0002344 L0002339 , L0002340 , L0002341 , L0002342 , L0002343 ,
 , L0002345 , L0002346 ,

 L0002352 L0002347 , L0002348 , L0002349 , L0002350 , L0002351 ,
 , L0002353 , L0002354 ,

 L0002360 L0002355 , L0002356 , L0002357 , L0002358 , L0002359 ,
 , L0002361 , L0002362 ,

 L0002368 L0002363 , L0002364 , L0002365 , L0002366 , L0002367 ,
 , L0002369 , L0002370 ,

 L0002376 L0002371 , L0002372 , L0002373 , L0002374 , L0002375 ,
 , L0002377 , L0002378 ,

 L0002384 L0002379 , L0002380 , L0002381 , L0002382 , L0002383 ,
 , L0002385 , L0002386 ,

 L0002392 L0002387 , L0002388 , L0002389 , L0002390 , L0002391 ,
 , L0002393 , L0002394 ,

*** AERMET - VERSION 16216 ***
*** 14:26:40

PAGE 17

*** MODELOPTs: RegDEFAULT CONC ELEV URBAN ADJ_U*

*** SOURCE IDs DEFINED AS URBAN SOURCES

URBAN ID	URBAN POP	SOURCE IDs
-----	-----	-----
L0002400	L0002395 , L0002401	L0002396 , L0002402 , L0002397 , L0002398 , L0002399 ,
L0002408	L0002403 , L0002409	L0002404 , L0002410 , L0002405 , L0002406 , L0002407 ,
L0002416	L0002411 , L0002417	L0002412 , L0002418 , L0002413 , L0002414 , L0002415 ,
L0002424	L0002419 , L0002425	L0002420 , L0002426 , L0002421 , L0002422 , L0002423 ,
L0002432	L0002427 , L0002433	L0002428 , L0002434 , L0002429 , L0002430 , L0002431 ,
L0002440	L0002435 , L0002441	L0002436 , L0002442 , L0002437 , L0002438 , L0002439 ,
L0002448	L0002443 , L0002449	L0002444 , L0002450 , L0002445 , L0002446 , L0002447 ,
L0002456	L0002451 , L0002457	L0002452 , L0002453 , L0002454 , L0002455 ,

▲ *** AERMOD - VERSION 21112 *** C:\Users\Michael Tirohn\Desktop\HRAs\13835
First March\13835 Ops\138 *** 01/24/22
*** AERMET - VERSION 16216 ***
*** 14:26:40

PAGE 18

*** MODELOPTs: RegDEFAULT CONC ELEV URBAN ADJ_U*

* SOURCE EMISSION RATE SCALARS WHICH VARY DIURNALLY AND BY DAY
OF WEEK (HRDOW) *

SOURCE ID = VOL1 ; SOURCE TYPE = VOLUME :
HOUR SCALAR HOUR SCALAR HOUR SCALAR HOUR SCALAR HOUR SCALAR

HOUR SCALAR HOUR SCALAR HOUR SCALAR

```

- - - - -
- - - - -
DAY OF WEEK = WEEKDAY
  1 .0000E+00  2 .0000E+00  3 .0000E+00  4 .0000E+00  5 .0000E+00
6 .0000E+00  7 .0000E+00  8 .0000E+00
  9 .1000E+01 10 .1000E+01 11 .1000E+01 12 .1000E+01 13 .1000E+01
14 .1000E+01 15 .1000E+01 16 .1000E+01
 17 .0000E+00 18 .0000E+00 19 .0000E+00 20 .0000E+00 21 .0000E+00
22 .0000E+00 23 .0000E+00 24 .0000E+00

```

```

DAY OF WEEK = SATURDAY
  1 .0000E+00  2 .0000E+00  3 .0000E+00  4 .0000E+00  5 .0000E+00
6 .0000E+00  7 .0000E+00  8 .0000E+00
  9 .0000E+00 10 .0000E+00 11 .0000E+00 12 .0000E+00 13 .0000E+00
14 .0000E+00 15 .0000E+00 16 .0000E+00
 17 .0000E+00 18 .0000E+00 19 .0000E+00 20 .0000E+00 21 .0000E+00
22 .0000E+00 23 .0000E+00 24 .0000E+00

```

```

DAY OF WEEK = SUNDAY
  1 .0000E+00  2 .0000E+00  3 .0000E+00  4 .0000E+00  5 .0000E+00
6 .0000E+00  7 .0000E+00  8 .0000E+00
  9 .0000E+00 10 .0000E+00 11 .0000E+00 12 .0000E+00 13 .0000E+00
14 .0000E+00 15 .0000E+00 16 .0000E+00
 17 .0000E+00 18 .0000E+00 19 .0000E+00 20 .0000E+00 21 .0000E+00
22 .0000E+00 23 .0000E+00 24 .0000E+00

```

```

^ *** AERMOD - VERSION 21112 *** *** C:\Users\Michael Tirohn\Desktop\HRAs\13835
First March\13835 Ops\138 *** 01/24/22
*** AERMET - VERSION 16216 *** ***
*** 14:26:40

```

PAGE 19

*** MODELOPTs: RegDFault CONC ELEV URBAN ADJ_U*

* SOURCE EMISSION RATE SCALARS WHICH VARY DIURNALLY AND BY DAY OF WEEK (HRDOW) *

```

SOURCE ID = VOL2 ; SOURCE TYPE = VOLUME :
  HOUR SCALAR HOUR SCALAR HOUR SCALAR HOUR SCALAR HOUR SCALAR
HOUR SCALAR HOUR SCALAR HOUR SCALAR

```

```

- - - - -
- - - - -
DAY OF WEEK = WEEKDAY
  1 .0000E+00  2 .0000E+00  3 .0000E+00  4 .0000E+00  5 .0000E+00
6 .0000E+00  7 .0000E+00  8 .0000E+00
  9 .1000E+01 10 .1000E+01 11 .1000E+01 12 .1000E+01 13 .1000E+01
14 .1000E+01 15 .1000E+01 16 .1000E+01
 17 .0000E+00 18 .0000E+00 19 .0000E+00 20 .0000E+00 21 .0000E+00
22 .0000E+00 23 .0000E+00 24 .0000E+00

```

```

DAY OF WEEK = SATURDAY
  1 .0000E+00  2 .0000E+00  3 .0000E+00  4 .0000E+00  5 .0000E+00
6 .0000E+00  7 .0000E+00  8 .0000E+00

```

9 .0000E+00 10 .0000E+00 11 .0000E+00 12 .0000E+00 13 .0000E+00
14 .0000E+00 15 .0000E+00 16 .0000E+00
17 .0000E+00 18 .0000E+00 19 .0000E+00 20 .0000E+00 21 .0000E+00
22 .0000E+00 23 .0000E+00 24 .0000E+00

DAY OF WEEK = SUNDAY

1 .0000E+00 2 .0000E+00 3 .0000E+00 4 .0000E+00 5 .0000E+00
6 .0000E+00 7 .0000E+00 8 .0000E+00
9 .0000E+00 10 .0000E+00 11 .0000E+00 12 .0000E+00 13 .0000E+00
14 .0000E+00 15 .0000E+00 16 .0000E+00
17 .0000E+00 18 .0000E+00 19 .0000E+00 20 .0000E+00 21 .0000E+00
22 .0000E+00 23 .0000E+00 24 .0000E+00

▲ *** AERMOD - VERSION 21112 *** *** C:\Users\Michael Tirohn\Desktop\HRAs\13835
First March\13835 Ops\138 *** 01/24/22
*** AERMET - VERSION 16216 *** ***
*** 14:26:40

PAGE 20

*** MODELOPTs: RegDEFAULT CONC ELEV URBAN ADJ_U*

* SOURCE EMISSION RATE SCALARS WHICH VARY DIURNALLY AND BY DAY
OF WEEK (HRDOW) *

SOURCE ID = VOL3 ; SOURCE TYPE = VOLUME :
HOUR SCALAR HOUR SCALAR HOUR SCALAR HOUR SCALAR HOUR SCALAR
HOUR SCALAR HOUR SCALAR HOUR SCALAR

DAY OF WEEK = WEEKDAY

1 .0000E+00 2 .0000E+00 3 .0000E+00 4 .0000E+00 5 .0000E+00
6 .0000E+00 7 .0000E+00 8 .0000E+00
9 .1000E+01 10 .1000E+01 11 .1000E+01 12 .1000E+01 13 .1000E+01
14 .1000E+01 15 .1000E+01 16 .1000E+01
17 .0000E+00 18 .0000E+00 19 .0000E+00 20 .0000E+00 21 .0000E+00
22 .0000E+00 23 .0000E+00 24 .0000E+00

DAY OF WEEK = SATURDAY

1 .0000E+00 2 .0000E+00 3 .0000E+00 4 .0000E+00 5 .0000E+00
6 .0000E+00 7 .0000E+00 8 .0000E+00
9 .0000E+00 10 .0000E+00 11 .0000E+00 12 .0000E+00 13 .0000E+00
14 .0000E+00 15 .0000E+00 16 .0000E+00
17 .0000E+00 18 .0000E+00 19 .0000E+00 20 .0000E+00 21 .0000E+00
22 .0000E+00 23 .0000E+00 24 .0000E+00

DAY OF WEEK = SUNDAY

1 .0000E+00 2 .0000E+00 3 .0000E+00 4 .0000E+00 5 .0000E+00
6 .0000E+00 7 .0000E+00 8 .0000E+00
9 .0000E+00 10 .0000E+00 11 .0000E+00 12 .0000E+00 13 .0000E+00
14 .0000E+00 15 .0000E+00 16 .0000E+00
17 .0000E+00 18 .0000E+00 19 .0000E+00 20 .0000E+00 21 .0000E+00
22 .0000E+00 23 .0000E+00 24 .0000E+00

▲ *** AERMOD - VERSION 21112 *** *** C:\Users\Michael Tirohn\Desktop\HRAs\13835
First March\13835 Ops\138 *** 01/24/22

*** AERMET - VERSION 16216 ***
*** 14:26:40

PAGE 21

*** MODELOPTs: RegDFault CONC ELEV URBAN ADJ_U*

* SOURCE EMISSION RATE SCALARS WHICH VARY DIURNALLY AND BY DAY
OF WEEK (HRDOW) *

SOURCE ID = VOL4 ; SOURCE TYPE = VOLUME :
HOUR SCALAR HOUR SCALAR HOUR SCALAR HOUR SCALAR HOUR SCALAR
HOUR SCALAR HOUR SCALAR HOUR SCALAR

DAY OF WEEK = WEEKDAY
1 .0000E+00 2 .0000E+00 3 .0000E+00 4 .0000E+00 5 .0000E+00
6 .0000E+00 7 .0000E+00 8 .0000E+00
9 .1000E+01 10 .1000E+01 11 .1000E+01 12 .1000E+01 13 .1000E+01
14 .1000E+01 15 .1000E+01 16 .1000E+01
17 .0000E+00 18 .0000E+00 19 .0000E+00 20 .0000E+00 21 .0000E+00
22 .0000E+00 23 .0000E+00 24 .0000E+00

DAY OF WEEK = SATURDAY
1 .0000E+00 2 .0000E+00 3 .0000E+00 4 .0000E+00 5 .0000E+00
6 .0000E+00 7 .0000E+00 8 .0000E+00
9 .0000E+00 10 .0000E+00 11 .0000E+00 12 .0000E+00 13 .0000E+00
14 .0000E+00 15 .0000E+00 16 .0000E+00
17 .0000E+00 18 .0000E+00 19 .0000E+00 20 .0000E+00 21 .0000E+00
22 .0000E+00 23 .0000E+00 24 .0000E+00

DAY OF WEEK = SUNDAY
1 .0000E+00 2 .0000E+00 3 .0000E+00 4 .0000E+00 5 .0000E+00
6 .0000E+00 7 .0000E+00 8 .0000E+00
9 .0000E+00 10 .0000E+00 11 .0000E+00 12 .0000E+00 13 .0000E+00
14 .0000E+00 15 .0000E+00 16 .0000E+00
17 .0000E+00 18 .0000E+00 19 .0000E+00 20 .0000E+00 21 .0000E+00
22 .0000E+00 23 .0000E+00 24 .0000E+00

▲ *** AERMOD - VERSION 21112 *** C:\Users\Michael Tirohn\Desktop\HRAs\13835
First March\13835 Ops\138 *** 01/24/22
*** AERMET - VERSION 16216 ***
*** 14:26:40

PAGE 22

*** MODELOPTs: RegDFault CONC ELEV URBAN ADJ_U*

* SOURCE EMISSION RATE SCALARS WHICH VARY DIURNALLY AND BY DAY
OF WEEK (HRDOW) *

SOURCE ID = VOL5 ; SOURCE TYPE = VOLUME :
HOUR SCALAR HOUR SCALAR HOUR SCALAR HOUR SCALAR HOUR SCALAR
HOUR SCALAR HOUR SCALAR HOUR SCALAR

DAY OF WEEK = WEEKDAY

1	.0000E+00	2	.0000E+00	3	.0000E+00	4	.0000E+00	5	.0000E+00
6	.0000E+00	7	.0000E+00	8	.0000E+00				
9	.1000E+01	10	.1000E+01	11	.1000E+01	12	.1000E+01	13	.1000E+01
14	.1000E+01	15	.1000E+01	16	.1000E+01				
17	.0000E+00	18	.0000E+00	19	.0000E+00	20	.0000E+00	21	.0000E+00
22	.0000E+00	23	.0000E+00	24	.0000E+00				

DAY OF WEEK = SATURDAY

1	.0000E+00	2	.0000E+00	3	.0000E+00	4	.0000E+00	5	.0000E+00
6	.0000E+00	7	.0000E+00	8	.0000E+00				
9	.0000E+00	10	.0000E+00	11	.0000E+00	12	.0000E+00	13	.0000E+00
14	.0000E+00	15	.0000E+00	16	.0000E+00				
17	.0000E+00	18	.0000E+00	19	.0000E+00	20	.0000E+00	21	.0000E+00
22	.0000E+00	23	.0000E+00	24	.0000E+00				

DAY OF WEEK = SUNDAY

1	.0000E+00	2	.0000E+00	3	.0000E+00	4	.0000E+00	5	.0000E+00
6	.0000E+00	7	.0000E+00	8	.0000E+00				
9	.0000E+00	10	.0000E+00	11	.0000E+00	12	.0000E+00	13	.0000E+00
14	.0000E+00	15	.0000E+00	16	.0000E+00				
17	.0000E+00	18	.0000E+00	19	.0000E+00	20	.0000E+00	21	.0000E+00
22	.0000E+00	23	.0000E+00	24	.0000E+00				

*** AERMOD - VERSION 21112 *** *** C:\Users\Michael Tirohn\Desktop\HRAs\13835
 First March\13835 Ops\138 *** 01/24/22
 *** AERMET - VERSION 16216 *** ***
 *** 14:26:40

*** MODELOPTs: RegDFault CONC ELEV URBAN ADJ_U*

* SOURCE EMISSION RATE SCALARS WHICH VARY DIURNALLY AND BY DAY
 OF WEEK (HRDOW) *

SOURCE ID = VOL6 ; SOURCE TYPE = VOLUME :
 HOUR SCALAR HOUR SCALAR HOUR SCALAR HOUR SCALAR HOUR SCALAR
 HOUR SCALAR HOUR SCALAR HOUR SCALAR

DAY OF WEEK = WEEKDAY

1	.0000E+00	2	.0000E+00	3	.0000E+00	4	.0000E+00	5	.0000E+00
6	.0000E+00	7	.0000E+00	8	.0000E+00				
9	.1000E+01	10	.1000E+01	11	.1000E+01	12	.1000E+01	13	.1000E+01
14	.1000E+01	15	.1000E+01	16	.1000E+01				
17	.0000E+00	18	.0000E+00	19	.0000E+00	20	.0000E+00	21	.0000E+00
22	.0000E+00	23	.0000E+00	24	.0000E+00				

DAY OF WEEK = SATURDAY

1	.0000E+00	2	.0000E+00	3	.0000E+00	4	.0000E+00	5	.0000E+00
6	.0000E+00	7	.0000E+00	8	.0000E+00				
9	.0000E+00	10	.0000E+00	11	.0000E+00	12	.0000E+00	13	.0000E+00
14	.0000E+00	15	.0000E+00	16	.0000E+00				

17 .0000E+00 18 .0000E+00 19 .0000E+00 20 .0000E+00 21 .0000E+00
22 .0000E+00 23 .0000E+00 24 .0000E+00

DAY OF WEEK = SUNDAY

1 .0000E+00 2 .0000E+00 3 .0000E+00 4 .0000E+00 5 .0000E+00
6 .0000E+00 7 .0000E+00 8 .0000E+00
9 .0000E+00 10 .0000E+00 11 .0000E+00 12 .0000E+00 13 .0000E+00
14 .0000E+00 15 .0000E+00 16 .0000E+00
17 .0000E+00 18 .0000E+00 19 .0000E+00 20 .0000E+00 21 .0000E+00
22 .0000E+00 23 .0000E+00 24 .0000E+00

▲ *** AERMOD - VERSION 21112 *** *** C:\Users\Michael Tirohn\Desktop\HRAs\13835
First March\13835 Ops\138 *** 01/24/22
*** AERMET - VERSION 16216 *** ***
*** 14:26:40

PAGE 24

*** MODELOPTs: RegDFault CONC ELEV URBAN ADJ_U*

* SOURCE EMISSION RATE SCALARS WHICH VARY DIURNALLY AND BY DAY
OF WEEK (HRDOW) *

SOURCE ID = VOL7 ; SOURCE TYPE = VOLUME :
HOUR SCALAR HOUR SCALAR HOUR SCALAR HOUR SCALAR HOUR SCALAR
HOUR SCALAR HOUR SCALAR HOUR SCALAR

DAY OF WEEK = WEEKDAY

1 .0000E+00 2 .0000E+00 3 .0000E+00 4 .0000E+00 5 .0000E+00
6 .0000E+00 7 .0000E+00 8 .0000E+00
9 .1000E+01 10 .1000E+01 11 .1000E+01 12 .1000E+01 13 .1000E+01
14 .1000E+01 15 .1000E+01 16 .1000E+01
17 .0000E+00 18 .0000E+00 19 .0000E+00 20 .0000E+00 21 .0000E+00
22 .0000E+00 23 .0000E+00 24 .0000E+00

DAY OF WEEK = SATURDAY

1 .0000E+00 2 .0000E+00 3 .0000E+00 4 .0000E+00 5 .0000E+00
6 .0000E+00 7 .0000E+00 8 .0000E+00
9 .0000E+00 10 .0000E+00 11 .0000E+00 12 .0000E+00 13 .0000E+00
14 .0000E+00 15 .0000E+00 16 .0000E+00
17 .0000E+00 18 .0000E+00 19 .0000E+00 20 .0000E+00 21 .0000E+00
22 .0000E+00 23 .0000E+00 24 .0000E+00

DAY OF WEEK = SUNDAY

1 .0000E+00 2 .0000E+00 3 .0000E+00 4 .0000E+00 5 .0000E+00
6 .0000E+00 7 .0000E+00 8 .0000E+00
9 .0000E+00 10 .0000E+00 11 .0000E+00 12 .0000E+00 13 .0000E+00
14 .0000E+00 15 .0000E+00 16 .0000E+00
17 .0000E+00 18 .0000E+00 19 .0000E+00 20 .0000E+00 21 .0000E+00
22 .0000E+00 23 .0000E+00 24 .0000E+00

▲ *** AERMOD - VERSION 21112 *** *** C:\Users\Michael Tirohn\Desktop\HRAs\13835
First March\13835 Ops\138 *** 01/24/22
*** AERMET - VERSION 16216 *** ***
*** 14:26:40

*** MODELOPTs: RegDEFAULT CONC ELEV URBAN ADJ_U*

* SOURCE EMISSION RATE SCALARS WHICH VARY DIURNALLY AND BY DAY OF WEEK (HRDOW) *

SOURCE ID = VOL8 ; SOURCE TYPE = VOLUME :
HOUR SCALAR HOUR SCALAR HOUR SCALAR HOUR SCALAR HOUR SCALAR
HOUR SCALAR HOUR SCALAR HOUR SCALAR

DAY OF WEEK = WEEKDAY
1 .0000E+00 2 .0000E+00 3 .0000E+00 4 .0000E+00 5 .0000E+00
6 .0000E+00 7 .0000E+00 8 .0000E+00
9 .1000E+01 10 .1000E+01 11 .1000E+01 12 .1000E+01 13 .1000E+01
14 .1000E+01 15 .1000E+01 16 .1000E+01
17 .0000E+00 18 .0000E+00 19 .0000E+00 20 .0000E+00 21 .0000E+00
22 .0000E+00 23 .0000E+00 24 .0000E+00

DAY OF WEEK = SATURDAY
1 .0000E+00 2 .0000E+00 3 .0000E+00 4 .0000E+00 5 .0000E+00
6 .0000E+00 7 .0000E+00 8 .0000E+00
9 .0000E+00 10 .0000E+00 11 .0000E+00 12 .0000E+00 13 .0000E+00
14 .0000E+00 15 .0000E+00 16 .0000E+00
17 .0000E+00 18 .0000E+00 19 .0000E+00 20 .0000E+00 21 .0000E+00
22 .0000E+00 23 .0000E+00 24 .0000E+00

DAY OF WEEK = SUNDAY
1 .0000E+00 2 .0000E+00 3 .0000E+00 4 .0000E+00 5 .0000E+00
6 .0000E+00 7 .0000E+00 8 .0000E+00
9 .0000E+00 10 .0000E+00 11 .0000E+00 12 .0000E+00 13 .0000E+00
14 .0000E+00 15 .0000E+00 16 .0000E+00
17 .0000E+00 18 .0000E+00 19 .0000E+00 20 .0000E+00 21 .0000E+00
22 .0000E+00 23 .0000E+00 24 .0000E+00

*** AERMOD - VERSION 21112 *** C:\Users\Michael Tirohn\Desktop\HRAs\13835
First March\13835 Ops\138 *** 01/24/22
*** AERMET - VERSION 16216 ***
*** 14:26:40

*** MODELOPTs: RegDEFAULT CONC ELEV URBAN ADJ_U*

* SOURCE EMISSION RATE SCALARS WHICH VARY DIURNALLY AND BY DAY OF WEEK (HRDOW) *

SOURCE ID = VOL9 ; SOURCE TYPE = VOLUME :
HOUR SCALAR HOUR SCALAR HOUR SCALAR HOUR SCALAR HOUR SCALAR
HOUR SCALAR HOUR SCALAR HOUR SCALAR

DAY OF WEEK = WEEKDAY

1	.0000E+00	2	.0000E+00	3	.0000E+00	4	.0000E+00	5	.0000E+00	
6	.0000E+00	7	.0000E+00	8	.0000E+00					
	9	.1000E+01	10	.1000E+01	11	.1000E+01	12	.1000E+01	13	.1000E+01
14	.1000E+01	15	.1000E+01	16	.1000E+01					
	17	.0000E+00	18	.0000E+00	19	.0000E+00	20	.0000E+00	21	.0000E+00
22	.0000E+00	23	.0000E+00	24	.0000E+00					

DAY OF WEEK = SATURDAY

1	.0000E+00	2	.0000E+00	3	.0000E+00	4	.0000E+00	5	.0000E+00	
6	.0000E+00	7	.0000E+00	8	.0000E+00					
	9	.0000E+00	10	.0000E+00	11	.0000E+00	12	.0000E+00	13	.0000E+00
14	.0000E+00	15	.0000E+00	16	.0000E+00					
	17	.0000E+00	18	.0000E+00	19	.0000E+00	20	.0000E+00	21	.0000E+00
22	.0000E+00	23	.0000E+00	24	.0000E+00					

DAY OF WEEK = SUNDAY

1	.0000E+00	2	.0000E+00	3	.0000E+00	4	.0000E+00	5	.0000E+00	
6	.0000E+00	7	.0000E+00	8	.0000E+00					
	9	.0000E+00	10	.0000E+00	11	.0000E+00	12	.0000E+00	13	.0000E+00
14	.0000E+00	15	.0000E+00	16	.0000E+00					
	17	.0000E+00	18	.0000E+00	19	.0000E+00	20	.0000E+00	21	.0000E+00
22	.0000E+00	23	.0000E+00	24	.0000E+00					

*** AERMOD - VERSION 21112 *** *** C:\Users\Michael Tirohn\Desktop\HRAs\13835
 First March\13835 Ops\138 *** 01/24/22
 *** AERMET - VERSION 16216 *** ***
 *** 14:26:40

PAGE 27

*** MODELOPTs: RegDFault CONC ELEV URBAN ADJ_U*

* SOURCE EMISSION RATE SCALARS WHICH VARY DIURNALLY AND BY DAY OF WEEK (HRDOW) *

SOURCE ID = VOL10 ; SOURCE TYPE = VOLUME :
 HOUR SCALAR HOUR SCALAR HOUR SCALAR HOUR SCALAR HOUR SCALAR
 HOUR SCALAR HOUR SCALAR HOUR SCALAR

DAY OF WEEK = WEEKDAY

1	.0000E+00	2	.0000E+00	3	.0000E+00	4	.0000E+00	5	.0000E+00	
6	.0000E+00	7	.0000E+00	8	.0000E+00					
	9	.1000E+01	10	.1000E+01	11	.1000E+01	12	.1000E+01	13	.1000E+01
14	.1000E+01	15	.1000E+01	16	.1000E+01					
	17	.0000E+00	18	.0000E+00	19	.0000E+00	20	.0000E+00	21	.0000E+00
22	.0000E+00	23	.0000E+00	24	.0000E+00					

DAY OF WEEK = SATURDAY

1	.0000E+00	2	.0000E+00	3	.0000E+00	4	.0000E+00	5	.0000E+00	
6	.0000E+00	7	.0000E+00	8	.0000E+00					
	9	.0000E+00	10	.0000E+00	11	.0000E+00	12	.0000E+00	13	.0000E+00
14	.0000E+00	15	.0000E+00	16	.0000E+00					
	17	.0000E+00	18	.0000E+00	19	.0000E+00	20	.0000E+00	21	.0000E+00
22	.0000E+00	23	.0000E+00	24	.0000E+00					

DAY OF WEEK = SUNDAY

1	.0000E+00	2	.0000E+00	3	.0000E+00	4	.0000E+00	5	.0000E+00
6	.0000E+00	7	.0000E+00	8	.0000E+00				
9	.0000E+00	10	.0000E+00	11	.0000E+00	12	.0000E+00	13	.0000E+00
14	.0000E+00	15	.0000E+00	16	.0000E+00				
17	.0000E+00	18	.0000E+00	19	.0000E+00	20	.0000E+00	21	.0000E+00
22	.0000E+00	23	.0000E+00	24	.0000E+00				

▲ *** AERMOD - VERSION 21112 *** *** C:\Users\Michael Tirohn\Desktop\HRAs\13835
 First March\13835 Ops\138 *** 01/24/22
 *** AERMET - VERSION 16216 *** ***
 *** 14:26:40

PAGE 28

*** MODELOPTs: RegDFault CONC ELEV URBAN ADJ_U*

* SOURCE EMISSION RATE SCALARS WHICH VARY DIURNALLY AND BY DAY
OF WEEK (HRDOW) *

SOURCE ID = VOL11 ; SOURCE TYPE = VOLUME :
 HOUR SCALAR HOUR SCALAR HOUR SCALAR HOUR SCALAR HOUR SCALAR
 HOUR SCALAR HOUR SCALAR HOUR SCALAR

DAY OF WEEK = WEEKDAY

1	.0000E+00	2	.0000E+00	3	.0000E+00	4	.0000E+00	5	.0000E+00
6	.0000E+00	7	.0000E+00	8	.0000E+00				
9	.1000E+01	10	.1000E+01	11	.1000E+01	12	.1000E+01	13	.1000E+01
14	.1000E+01	15	.1000E+01	16	.1000E+01				
17	.0000E+00	18	.0000E+00	19	.0000E+00	20	.0000E+00	21	.0000E+00
22	.0000E+00	23	.0000E+00	24	.0000E+00				

DAY OF WEEK = SATURDAY

1	.0000E+00	2	.0000E+00	3	.0000E+00	4	.0000E+00	5	.0000E+00
6	.0000E+00	7	.0000E+00	8	.0000E+00				
9	.0000E+00	10	.0000E+00	11	.0000E+00	12	.0000E+00	13	.0000E+00
14	.0000E+00	15	.0000E+00	16	.0000E+00				
17	.0000E+00	18	.0000E+00	19	.0000E+00	20	.0000E+00	21	.0000E+00
22	.0000E+00	23	.0000E+00	24	.0000E+00				

DAY OF WEEK = SUNDAY

1	.0000E+00	2	.0000E+00	3	.0000E+00	4	.0000E+00	5	.0000E+00
6	.0000E+00	7	.0000E+00	8	.0000E+00				
9	.0000E+00	10	.0000E+00	11	.0000E+00	12	.0000E+00	13	.0000E+00
14	.0000E+00	15	.0000E+00	16	.0000E+00				
17	.0000E+00	18	.0000E+00	19	.0000E+00	20	.0000E+00	21	.0000E+00
22	.0000E+00	23	.0000E+00	24	.0000E+00				

▲ *** AERMOD - VERSION 21112 *** *** C:\Users\Michael Tirohn\Desktop\HRAs\13835
 First March\13835 Ops\138 *** 01/24/22
 *** AERMET - VERSION 16216 *** ***
 *** 14:26:40

PAGE 29

*** MODELOPTs: RegDEFAULT CONC ELEV URBAN ADJ_U*

* SOURCE EMISSION RATE SCALARS WHICH VARY DIURNALLY AND BY DAY OF WEEK (HRDOW) *

SOURCE ID = VOL12 ; SOURCE TYPE = VOLUME :
HOUR SCALAR HOUR SCALAR HOUR SCALAR HOUR SCALAR HOUR SCALAR
HOUR SCALAR HOUR SCALAR HOUR SCALAR

DAY OF WEEK = WEEKDAY
1 .0000E+00 2 .0000E+00 3 .0000E+00 4 .0000E+00 5 .0000E+00
6 .0000E+00 7 .0000E+00 8 .0000E+00
9 .1000E+01 10 .1000E+01 11 .1000E+01 12 .1000E+01 13 .1000E+01
14 .1000E+01 15 .1000E+01 16 .1000E+01
17 .0000E+00 18 .0000E+00 19 .0000E+00 20 .0000E+00 21 .0000E+00
22 .0000E+00 23 .0000E+00 24 .0000E+00

DAY OF WEEK = SATURDAY
1 .0000E+00 2 .0000E+00 3 .0000E+00 4 .0000E+00 5 .0000E+00
6 .0000E+00 7 .0000E+00 8 .0000E+00
9 .0000E+00 10 .0000E+00 11 .0000E+00 12 .0000E+00 13 .0000E+00
14 .0000E+00 15 .0000E+00 16 .0000E+00
17 .0000E+00 18 .0000E+00 19 .0000E+00 20 .0000E+00 21 .0000E+00
22 .0000E+00 23 .0000E+00 24 .0000E+00

DAY OF WEEK = SUNDAY
1 .0000E+00 2 .0000E+00 3 .0000E+00 4 .0000E+00 5 .0000E+00
6 .0000E+00 7 .0000E+00 8 .0000E+00
9 .0000E+00 10 .0000E+00 11 .0000E+00 12 .0000E+00 13 .0000E+00
14 .0000E+00 15 .0000E+00 16 .0000E+00
17 .0000E+00 18 .0000E+00 19 .0000E+00 20 .0000E+00 21 .0000E+00
22 .0000E+00 23 .0000E+00 24 .0000E+00

*** AERMOD - VERSION 21112 *** C:\Users\Michael Tirohn\Desktop\HRAs\13835
First March\13835 Ops\138 *** 01/24/22
*** AERMET - VERSION 16216 *** ***
*** 14:26:40

PAGE 30

*** MODELOPTs: RegDEFAULT CONC ELEV URBAN ADJ_U*

* SOURCE EMISSION RATE SCALARS WHICH VARY DIURNALLY AND BY DAY OF WEEK (HRDOW) *

SOURCE ID = VOL13 ; SOURCE TYPE = VOLUME :
HOUR SCALAR HOUR SCALAR HOUR SCALAR HOUR SCALAR HOUR SCALAR
HOUR SCALAR HOUR SCALAR HOUR SCALAR

DAY OF WEEK = WEEKDAY
1 .0000E+00 2 .0000E+00 3 .0000E+00 4 .0000E+00 5 .0000E+00
6 .0000E+00 7 .0000E+00 8 .0000E+00

9 .1000E+01 10 .1000E+01 11 .1000E+01 12 .1000E+01 13 .1000E+01
 14 .1000E+01 15 .1000E+01 16 .1000E+01
 17 .0000E+00 18 .0000E+00 19 .0000E+00 20 .0000E+00 21 .0000E+00
 22 .0000E+00 23 .0000E+00 24 .0000E+00

DAY OF WEEK = SATURDAY

1 .0000E+00 2 .0000E+00 3 .0000E+00 4 .0000E+00 5 .0000E+00
 6 .0000E+00 7 .0000E+00 8 .0000E+00
 9 .0000E+00 10 .0000E+00 11 .0000E+00 12 .0000E+00 13 .0000E+00
 14 .0000E+00 15 .0000E+00 16 .0000E+00
 17 .0000E+00 18 .0000E+00 19 .0000E+00 20 .0000E+00 21 .0000E+00
 22 .0000E+00 23 .0000E+00 24 .0000E+00

DAY OF WEEK = SUNDAY

1 .0000E+00 2 .0000E+00 3 .0000E+00 4 .0000E+00 5 .0000E+00
 6 .0000E+00 7 .0000E+00 8 .0000E+00
 9 .0000E+00 10 .0000E+00 11 .0000E+00 12 .0000E+00 13 .0000E+00
 14 .0000E+00 15 .0000E+00 16 .0000E+00
 17 .0000E+00 18 .0000E+00 19 .0000E+00 20 .0000E+00 21 .0000E+00
 22 .0000E+00 23 .0000E+00 24 .0000E+00

▲ *** AERMOD - VERSION 21112 *** *** C:\Users\Michael Tirohn\Desktop\HRAs\13835
 First March\13835 Ops\138 *** 01/24/22
 *** AERMET - VERSION 16216 *** ***
 *** 14:26:40

PAGE 31

*** MODELOPTs: RegDFault CONC ELEV URBAN ADJ_U*

* SOURCE EMISSION RATE SCALARS WHICH VARY DIURNALLY AND BY DAY
 OF WEEK (HRDOW) *

SOURCE ID = VOL14 ; SOURCE TYPE = VOLUME :
 HOUR SCALAR HOUR SCALAR HOUR SCALAR HOUR SCALAR
 HOUR SCALAR HOUR SCALAR HOUR SCALAR

DAY OF WEEK = WEEKDAY

1 .0000E+00 2 .0000E+00 3 .0000E+00 4 .0000E+00 5 .0000E+00
 6 .0000E+00 7 .0000E+00 8 .0000E+00
 9 .1000E+01 10 .1000E+01 11 .1000E+01 12 .1000E+01 13 .1000E+01
 14 .1000E+01 15 .1000E+01 16 .1000E+01
 17 .0000E+00 18 .0000E+00 19 .0000E+00 20 .0000E+00 21 .0000E+00
 22 .0000E+00 23 .0000E+00 24 .0000E+00

DAY OF WEEK = SATURDAY

1 .0000E+00 2 .0000E+00 3 .0000E+00 4 .0000E+00 5 .0000E+00
 6 .0000E+00 7 .0000E+00 8 .0000E+00
 9 .0000E+00 10 .0000E+00 11 .0000E+00 12 .0000E+00 13 .0000E+00
 14 .0000E+00 15 .0000E+00 16 .0000E+00
 17 .0000E+00 18 .0000E+00 19 .0000E+00 20 .0000E+00 21 .0000E+00
 22 .0000E+00 23 .0000E+00 24 .0000E+00

DAY OF WEEK = SUNDAY

1 .0000E+00 2 .0000E+00 3 .0000E+00 4 .0000E+00 5 .0000E+00

```

6 .0000E+00 7 .0000E+00 8 .0000E+00
9 .0000E+00 10 .0000E+00 11 .0000E+00 12 .0000E+00 13 .0000E+00
14 .0000E+00 15 .0000E+00 16 .0000E+00
17 .0000E+00 18 .0000E+00 19 .0000E+00 20 .0000E+00 21 .0000E+00
22 .0000E+00 23 .0000E+00 24 .0000E+00
^ *** AERMOD - VERSION 21112 *** *** C:\Users\Michael Tirohn\Desktop\HRAs\13835
First March\13835 Ops\138 *** 01/24/22
*** AERMET - VERSION 16216 *** ***
*** 14:26:40

```

PAGE 32

*** MODELOPTs: RegDEFAULT CONC ELEV URBAN ADJ_U*

* SOURCE EMISSION RATE SCALARS WHICH VARY DIURNALLY AND BY DAY OF WEEK (HRDOW) *

```

SOURCE ID = VOL15 ; SOURCE TYPE = VOLUME :
HOUR SCALAR HOUR SCALAR HOUR SCALAR HOUR SCALAR HOUR SCALAR
HOUR SCALAR HOUR SCALAR HOUR SCALAR
-----
DAY OF WEEK = WEEKDAY
1 .0000E+00 2 .0000E+00 3 .0000E+00 4 .0000E+00 5 .0000E+00
6 .0000E+00 7 .0000E+00 8 .0000E+00
9 .1000E+01 10 .1000E+01 11 .1000E+01 12 .1000E+01 13 .1000E+01
14 .1000E+01 15 .1000E+01 16 .1000E+01
17 .0000E+00 18 .0000E+00 19 .0000E+00 20 .0000E+00 21 .0000E+00
22 .0000E+00 23 .0000E+00 24 .0000E+00
DAY OF WEEK = SATURDAY
1 .0000E+00 2 .0000E+00 3 .0000E+00 4 .0000E+00 5 .0000E+00
6 .0000E+00 7 .0000E+00 8 .0000E+00
9 .0000E+00 10 .0000E+00 11 .0000E+00 12 .0000E+00 13 .0000E+00
14 .0000E+00 15 .0000E+00 16 .0000E+00
17 .0000E+00 18 .0000E+00 19 .0000E+00 20 .0000E+00 21 .0000E+00
22 .0000E+00 23 .0000E+00 24 .0000E+00
DAY OF WEEK = SUNDAY
1 .0000E+00 2 .0000E+00 3 .0000E+00 4 .0000E+00 5 .0000E+00
6 .0000E+00 7 .0000E+00 8 .0000E+00
9 .0000E+00 10 .0000E+00 11 .0000E+00 12 .0000E+00 13 .0000E+00
14 .0000E+00 15 .0000E+00 16 .0000E+00
17 .0000E+00 18 .0000E+00 19 .0000E+00 20 .0000E+00 21 .0000E+00
22 .0000E+00 23 .0000E+00 24 .0000E+00
^ *** AERMOD - VERSION 21112 *** *** C:\Users\Michael Tirohn\Desktop\HRAs\13835
First March\13835 Ops\138 *** 01/24/22
*** AERMET - VERSION 16216 *** ***
*** 14:26:40

```

PAGE 33

*** MODELOPTs: RegDEFAULT CONC ELEV URBAN ADJ_U*

* SOURCE EMISSION RATE SCALARS WHICH VARY DIURNALLY AND BY DAY OF WEEK (HRDOW) *

SOURCE ID = VOL16 ; SOURCE TYPE = VOLUME :
HOUR SCALAR HOUR SCALAR HOUR SCALAR HOUR SCALAR HOUR SCALAR
HOUR SCALAR HOUR SCALAR HOUR SCALAR

DAY OF WEEK = WEEKDAY
1 .0000E+00 2 .0000E+00 3 .0000E+00 4 .0000E+00 5 .0000E+00
6 .0000E+00 7 .0000E+00 8 .0000E+00
9 .1000E+01 10 .1000E+01 11 .1000E+01 12 .1000E+01 13 .1000E+01
14 .1000E+01 15 .1000E+01 16 .1000E+01
17 .0000E+00 18 .0000E+00 19 .0000E+00 20 .0000E+00 21 .0000E+00
22 .0000E+00 23 .0000E+00 24 .0000E+00

DAY OF WEEK = SATURDAY
1 .0000E+00 2 .0000E+00 3 .0000E+00 4 .0000E+00 5 .0000E+00
6 .0000E+00 7 .0000E+00 8 .0000E+00
9 .0000E+00 10 .0000E+00 11 .0000E+00 12 .0000E+00 13 .0000E+00
14 .0000E+00 15 .0000E+00 16 .0000E+00
17 .0000E+00 18 .0000E+00 19 .0000E+00 20 .0000E+00 21 .0000E+00
22 .0000E+00 23 .0000E+00 24 .0000E+00

DAY OF WEEK = SUNDAY
1 .0000E+00 2 .0000E+00 3 .0000E+00 4 .0000E+00 5 .0000E+00
6 .0000E+00 7 .0000E+00 8 .0000E+00
9 .0000E+00 10 .0000E+00 11 .0000E+00 12 .0000E+00 13 .0000E+00
14 .0000E+00 15 .0000E+00 16 .0000E+00
17 .0000E+00 18 .0000E+00 19 .0000E+00 20 .0000E+00 21 .0000E+00
22 .0000E+00 23 .0000E+00 24 .0000E+00

*** AERMOD - VERSION 21112 *** *** C:\Users\Michael Tirohn\Desktop\HRAs\13835
First March\13835 Ops\138 *** 01/24/22
*** AERMET - VERSION 16216 *** ***
*** 14:26:40

PAGE 34

*** MODELOPTs: RegDEFAULT CONC ELEV URBAN ADJ_U*

* SOURCE EMISSION RATE SCALARS WHICH VARY DIURNALLY AND BY DAY OF WEEK (HRDOW) *

SOURCE ID = VOL17 ; SOURCE TYPE = VOLUME :
HOUR SCALAR HOUR SCALAR HOUR SCALAR HOUR SCALAR HOUR SCALAR
HOUR SCALAR HOUR SCALAR HOUR SCALAR

DAY OF WEEK = WEEKDAY
1 .0000E+00 2 .0000E+00 3 .0000E+00 4 .0000E+00 5 .0000E+00
6 .0000E+00 7 .0000E+00 8 .0000E+00
9 .1000E+01 10 .1000E+01 11 .1000E+01 12 .1000E+01 13 .1000E+01
14 .1000E+01 15 .1000E+01 16 .1000E+01

17 .0000E+00 18 .0000E+00 19 .0000E+00 20 .0000E+00 21 .0000E+00
22 .0000E+00 23 .0000E+00 24 .0000E+00

DAY OF WEEK = SATURDAY

1 .0000E+00 2 .0000E+00 3 .0000E+00 4 .0000E+00 5 .0000E+00
6 .0000E+00 7 .0000E+00 8 .0000E+00
9 .0000E+00 10 .0000E+00 11 .0000E+00 12 .0000E+00 13 .0000E+00
14 .0000E+00 15 .0000E+00 16 .0000E+00
17 .0000E+00 18 .0000E+00 19 .0000E+00 20 .0000E+00 21 .0000E+00
22 .0000E+00 23 .0000E+00 24 .0000E+00

DAY OF WEEK = SUNDAY

1 .0000E+00 2 .0000E+00 3 .0000E+00 4 .0000E+00 5 .0000E+00
6 .0000E+00 7 .0000E+00 8 .0000E+00
9 .0000E+00 10 .0000E+00 11 .0000E+00 12 .0000E+00 13 .0000E+00
14 .0000E+00 15 .0000E+00 16 .0000E+00
17 .0000E+00 18 .0000E+00 19 .0000E+00 20 .0000E+00 21 .0000E+00
22 .0000E+00 23 .0000E+00 24 .0000E+00

▲ *** AERMOD - VERSION 21112 *** *** C:\Users\Michael Tirohn\Desktop\HRAs\13835
First March\13835 Ops\138 *** 01/24/22
*** AERMET - VERSION 16216 *** ***
*** 14:26:40

PAGE 35

*** MODELOPTs: RegDFault CONC ELEV URBAN ADJ_U*

* SOURCE EMISSION RATE SCALARS WHICH VARY DIURNALLY AND BY DAY
OF WEEK (HRDOW) *

SOURCE ID = VOL18 ; SOURCE TYPE = VOLUME :
HOUR SCALAR HOUR SCALAR HOUR SCALAR HOUR SCALAR HOUR SCALAR
HOUR SCALAR HOUR SCALAR HOUR SCALAR

DAY OF WEEK = WEEKDAY

1 .0000E+00 2 .0000E+00 3 .0000E+00 4 .0000E+00 5 .0000E+00
6 .0000E+00 7 .0000E+00 8 .0000E+00
9 .1000E+01 10 .1000E+01 11 .1000E+01 12 .1000E+01 13 .1000E+01
14 .1000E+01 15 .1000E+01 16 .1000E+01
17 .0000E+00 18 .0000E+00 19 .0000E+00 20 .0000E+00 21 .0000E+00
22 .0000E+00 23 .0000E+00 24 .0000E+00

DAY OF WEEK = SATURDAY

1 .0000E+00 2 .0000E+00 3 .0000E+00 4 .0000E+00 5 .0000E+00
6 .0000E+00 7 .0000E+00 8 .0000E+00
9 .0000E+00 10 .0000E+00 11 .0000E+00 12 .0000E+00 13 .0000E+00
14 .0000E+00 15 .0000E+00 16 .0000E+00
17 .0000E+00 18 .0000E+00 19 .0000E+00 20 .0000E+00 21 .0000E+00
22 .0000E+00 23 .0000E+00 24 .0000E+00

DAY OF WEEK = SUNDAY

1 .0000E+00 2 .0000E+00 3 .0000E+00 4 .0000E+00 5 .0000E+00
6 .0000E+00 7 .0000E+00 8 .0000E+00
9 .0000E+00 10 .0000E+00 11 .0000E+00 12 .0000E+00 13 .0000E+00

14 .0000E+00 15 .0000E+00 16 .0000E+00
 17 .0000E+00 18 .0000E+00 19 .0000E+00 20 .0000E+00 21 .0000E+00
 22 .0000E+00 23 .0000E+00 24 .0000E+00
 ^ *** AERMOD - VERSION 21112 *** *** C:\Users\Michael Tirohn\Desktop\HRAs\13835
 First March\13835 Ops\138 *** 01/24/22
 *** AERMET - VERSION 16216 *** ***
 *** 14:26:40

PAGE 36

*** MODELOPTs: RegDEFAULT CONC ELEV URBAN ADJ_U*

* SOURCE EMISSION RATE SCALARS WHICH VARY DIURNALLY AND BY DAY
 OF WEEK (HRDOW) *

SOURCE ID = VOL19 ; SOURCE TYPE = VOLUME :
 HOUR SCALAR HOUR SCALAR HOUR SCALAR HOUR SCALAR HOUR SCALAR
 HOUR SCALAR HOUR SCALAR HOUR SCALAR
 - - - - -

DAY OF WEEK = WEEKDAY

1 .0000E+00 2 .0000E+00 3 .0000E+00 4 .0000E+00 5 .0000E+00
 6 .0000E+00 7 .0000E+00 8 .0000E+00
 9 .1000E+01 10 .1000E+01 11 .1000E+01 12 .1000E+01 13 .1000E+01
 14 .1000E+01 15 .1000E+01 16 .1000E+01
 17 .0000E+00 18 .0000E+00 19 .0000E+00 20 .0000E+00 21 .0000E+00
 22 .0000E+00 23 .0000E+00 24 .0000E+00

DAY OF WEEK = SATURDAY

1 .0000E+00 2 .0000E+00 3 .0000E+00 4 .0000E+00 5 .0000E+00
 6 .0000E+00 7 .0000E+00 8 .0000E+00
 9 .0000E+00 10 .0000E+00 11 .0000E+00 12 .0000E+00 13 .0000E+00
 14 .0000E+00 15 .0000E+00 16 .0000E+00
 17 .0000E+00 18 .0000E+00 19 .0000E+00 20 .0000E+00 21 .0000E+00
 22 .0000E+00 23 .0000E+00 24 .0000E+00

DAY OF WEEK = SUNDAY

1 .0000E+00 2 .0000E+00 3 .0000E+00 4 .0000E+00 5 .0000E+00
 6 .0000E+00 7 .0000E+00 8 .0000E+00
 9 .0000E+00 10 .0000E+00 11 .0000E+00 12 .0000E+00 13 .0000E+00
 14 .0000E+00 15 .0000E+00 16 .0000E+00
 17 .0000E+00 18 .0000E+00 19 .0000E+00 20 .0000E+00 21 .0000E+00
 22 .0000E+00 23 .0000E+00 24 .0000E+00

^ *** AERMOD - VERSION 21112 *** *** C:\Users\Michael Tirohn\Desktop\HRAs\13835
 First March\13835 Ops\138 *** 01/24/22
 *** AERMET - VERSION 16216 *** ***
 *** 14:26:40

PAGE 37

*** MODELOPTs: RegDEFAULT CONC ELEV URBAN ADJ_U*

* SOURCE EMISSION RATE SCALARS WHICH VARY DIURNALLY AND BY DAY
 OF WEEK (HRDOW) *

SOURCE ID = VOL20 ; SOURCE TYPE = VOLUME :
 HOUR SCALAR HOUR SCALAR HOUR SCALAR HOUR SCALAR HOUR SCALAR
 HOUR SCALAR HOUR SCALAR HOUR SCALAR

 DAY OF WEEK = WEEKDAY
 1 .0000E+00 2 .0000E+00 3 .0000E+00 4 .0000E+00 5 .0000E+00
 6 .0000E+00 7 .0000E+00 8 .0000E+00
 9 .1000E+01 10 .1000E+01 11 .1000E+01 12 .1000E+01 13 .1000E+01
 14 .1000E+01 15 .1000E+01 16 .1000E+01
 17 .0000E+00 18 .0000E+00 19 .0000E+00 20 .0000E+00 21 .0000E+00
 22 .0000E+00 23 .0000E+00 24 .0000E+00

DAY OF WEEK = SATURDAY
 1 .0000E+00 2 .0000E+00 3 .0000E+00 4 .0000E+00 5 .0000E+00
 6 .0000E+00 7 .0000E+00 8 .0000E+00
 9 .0000E+00 10 .0000E+00 11 .0000E+00 12 .0000E+00 13 .0000E+00
 14 .0000E+00 15 .0000E+00 16 .0000E+00
 17 .0000E+00 18 .0000E+00 19 .0000E+00 20 .0000E+00 21 .0000E+00
 22 .0000E+00 23 .0000E+00 24 .0000E+00

DAY OF WEEK = SUNDAY
 1 .0000E+00 2 .0000E+00 3 .0000E+00 4 .0000E+00 5 .0000E+00
 6 .0000E+00 7 .0000E+00 8 .0000E+00
 9 .0000E+00 10 .0000E+00 11 .0000E+00 12 .0000E+00 13 .0000E+00
 14 .0000E+00 15 .0000E+00 16 .0000E+00
 17 .0000E+00 18 .0000E+00 19 .0000E+00 20 .0000E+00 21 .0000E+00
 22 .0000E+00 23 .0000E+00 24 .0000E+00

▲ *** AERMOD - VERSION 21112 *** *** C:\Users\Michael Tirohn\Desktop\HRAs\13835
 First March\13835 Ops\138 *** 01/24/22
 *** AERMET - VERSION 16216 *** ***
 *** 14:26:40

PAGE 38

*** MODELOPTs: RegDEFAULT CONC ELEV URBAN ADJ_U*

* SOURCE EMISSION RATE SCALARS WHICH VARY DIURNALLY AND BY DAY
 OF WEEK (HRDOW) *

SOURCE ID = VOL21 ; SOURCE TYPE = VOLUME :
 HOUR SCALAR HOUR SCALAR HOUR SCALAR HOUR SCALAR HOUR SCALAR
 HOUR SCALAR HOUR SCALAR HOUR SCALAR

 DAY OF WEEK = WEEKDAY
 1 .0000E+00 2 .0000E+00 3 .0000E+00 4 .0000E+00 5 .0000E+00
 6 .0000E+00 7 .0000E+00 8 .0000E+00
 9 .1000E+01 10 .1000E+01 11 .1000E+01 12 .1000E+01 13 .1000E+01
 14 .1000E+01 15 .1000E+01 16 .1000E+01
 17 .0000E+00 18 .0000E+00 19 .0000E+00 20 .0000E+00 21 .0000E+00
 22 .0000E+00 23 .0000E+00 24 .0000E+00

DAY OF WEEK = SATURDAY

1	.0000E+00	2	.0000E+00	3	.0000E+00	4	.0000E+00	5	.0000E+00	
6	.0000E+00	7	.0000E+00	8	.0000E+00					
	9	.0000E+00	10	.0000E+00	11	.0000E+00	12	.0000E+00	13	.0000E+00
14	.0000E+00	15	.0000E+00	16	.0000E+00					
	17	.0000E+00	18	.0000E+00	19	.0000E+00	20	.0000E+00	21	.0000E+00
22	.0000E+00	23	.0000E+00	24	.0000E+00					

DAY OF WEEK = SUNDAY

1	.0000E+00	2	.0000E+00	3	.0000E+00	4	.0000E+00	5	.0000E+00	
6	.0000E+00	7	.0000E+00	8	.0000E+00					
	9	.0000E+00	10	.0000E+00	11	.0000E+00	12	.0000E+00	13	.0000E+00
14	.0000E+00	15	.0000E+00	16	.0000E+00					
	17	.0000E+00	18	.0000E+00	19	.0000E+00	20	.0000E+00	21	.0000E+00
22	.0000E+00	23	.0000E+00	24	.0000E+00					

▲ *** AERMOD - VERSION 21112 *** *** C:\Users\Michael Tirohn\Desktop\HRAs\13835
 First March\13835 Ops\138 *** 01/24/22
 *** AERMET - VERSION 16216 *** ***
 *** 14:26:40

PAGE 39

*** MODELOPTs: RegDFault CONC ELEV URBAN ADJ_U*

* SOURCE EMISSION RATE SCALARS WHICH VARY DIURNALLY AND BY DAY OF WEEK (HRDOW) *

SOURCE ID = VOL22 ; SOURCE TYPE = VOLUME :
 HOUR SCALAR HOUR SCALAR HOUR SCALAR HOUR SCALAR HOUR SCALAR
 HOUR SCALAR HOUR SCALAR HOUR SCALAR

DAY OF WEEK = WEEKDAY

1	.0000E+00	2	.0000E+00	3	.0000E+00	4	.0000E+00	5	.0000E+00	
6	.0000E+00	7	.0000E+00	8	.0000E+00					
	9	.1000E+01	10	.1000E+01	11	.1000E+01	12	.1000E+01	13	.1000E+01
14	.1000E+01	15	.1000E+01	16	.1000E+01					
	17	.0000E+00	18	.0000E+00	19	.0000E+00	20	.0000E+00	21	.0000E+00
22	.0000E+00	23	.0000E+00	24	.0000E+00					

DAY OF WEEK = SATURDAY

1	.0000E+00	2	.0000E+00	3	.0000E+00	4	.0000E+00	5	.0000E+00	
6	.0000E+00	7	.0000E+00	8	.0000E+00					
	9	.0000E+00	10	.0000E+00	11	.0000E+00	12	.0000E+00	13	.0000E+00
14	.0000E+00	15	.0000E+00	16	.0000E+00					
	17	.0000E+00	18	.0000E+00	19	.0000E+00	20	.0000E+00	21	.0000E+00
22	.0000E+00	23	.0000E+00	24	.0000E+00					

DAY OF WEEK = SUNDAY

1	.0000E+00	2	.0000E+00	3	.0000E+00	4	.0000E+00	5	.0000E+00	
6	.0000E+00	7	.0000E+00	8	.0000E+00					
	9	.0000E+00	10	.0000E+00	11	.0000E+00	12	.0000E+00	13	.0000E+00
14	.0000E+00	15	.0000E+00	16	.0000E+00					
	17	.0000E+00	18	.0000E+00	19	.0000E+00	20	.0000E+00	21	.0000E+00

22 .0000E+00 23 .0000E+00 24 .0000E+00
▲ *** AERMOD - VERSION 21112 *** *** C:\Users\Michael Tirohn\Desktop\HRAs\13835
First March\13835 Ops\138 *** 01/24/22
*** AERMET - VERSION 16216 *** ***
*** 14:26:40

PAGE 40

*** MODELOPTs: RegDFault CONC ELEV URBAN ADJ_U*

* SOURCE EMISSION RATE SCALARS WHICH VARY DIURNALLY AND BY DAY
OF WEEK (HRDOW) *

SOURCE ID = VOL23 ; SOURCE TYPE = VOLUME :
HOUR SCALAR HOUR SCALAR HOUR SCALAR HOUR SCALAR HOUR SCALAR
HOUR SCALAR HOUR SCALAR HOUR SCALAR

DAY OF WEEK = WEEKDAY

1	.0000E+00	2	.0000E+00	3	.0000E+00	4	.0000E+00	5	.0000E+00
6	.0000E+00	7	.0000E+00	8	.0000E+00				
9	.1000E+01	10	.1000E+01	11	.1000E+01	12	.1000E+01	13	.1000E+01
14	.1000E+01	15	.1000E+01	16	.1000E+01				
17	.0000E+00	18	.0000E+00	19	.0000E+00	20	.0000E+00	21	.0000E+00
22	.0000E+00	23	.0000E+00	24	.0000E+00				

DAY OF WEEK = SATURDAY

1	.0000E+00	2	.0000E+00	3	.0000E+00	4	.0000E+00	5	.0000E+00
6	.0000E+00	7	.0000E+00	8	.0000E+00				
9	.0000E+00	10	.0000E+00	11	.0000E+00	12	.0000E+00	13	.0000E+00
14	.0000E+00	15	.0000E+00	16	.0000E+00				
17	.0000E+00	18	.0000E+00	19	.0000E+00	20	.0000E+00	21	.0000E+00
22	.0000E+00	23	.0000E+00	24	.0000E+00				

DAY OF WEEK = SUNDAY

1	.0000E+00	2	.0000E+00	3	.0000E+00	4	.0000E+00	5	.0000E+00
6	.0000E+00	7	.0000E+00	8	.0000E+00				
9	.0000E+00	10	.0000E+00	11	.0000E+00	12	.0000E+00	13	.0000E+00
14	.0000E+00	15	.0000E+00	16	.0000E+00				
17	.0000E+00	18	.0000E+00	19	.0000E+00	20	.0000E+00	21	.0000E+00
22	.0000E+00	23	.0000E+00	24	.0000E+00				

▲ *** AERMOD - VERSION 21112 *** *** C:\Users\Michael Tirohn\Desktop\HRAs\13835
First March\13835 Ops\138 *** 01/24/22
*** AERMET - VERSION 16216 *** ***
*** 14:26:40

PAGE 41

*** MODELOPTs: RegDFault CONC ELEV URBAN ADJ_U*

* SOURCE EMISSION RATE SCALARS WHICH VARY DIURNALLY AND BY DAY
OF WEEK (HRDOW) *

SOURCE ID = VOL24 ; SOURCE TYPE = VOLUME :

HOUR	SCALAR	HOUR	SCALAR	HOUR	SCALAR	HOUR	SCALAR	HOUR	SCALAR
HOUR	SCALAR	HOUR	SCALAR	HOUR	SCALAR	HOUR	SCALAR	HOUR	SCALAR

DAY OF WEEK = WEEKDAY

1	.0000E+00	2	.0000E+00	3	.0000E+00	4	.0000E+00	5	.0000E+00
6	.0000E+00	7	.0000E+00	8	.0000E+00				
9	.1000E+01	10	.1000E+01	11	.1000E+01	12	.1000E+01	13	.1000E+01
14	.1000E+01	15	.1000E+01	16	.1000E+01				
17	.0000E+00	18	.0000E+00	19	.0000E+00	20	.0000E+00	21	.0000E+00
22	.0000E+00	23	.0000E+00	24	.0000E+00				

DAY OF WEEK = SATURDAY

1	.0000E+00	2	.0000E+00	3	.0000E+00	4	.0000E+00	5	.0000E+00
6	.0000E+00	7	.0000E+00	8	.0000E+00				
9	.0000E+00	10	.0000E+00	11	.0000E+00	12	.0000E+00	13	.0000E+00
14	.0000E+00	15	.0000E+00	16	.0000E+00				
17	.0000E+00	18	.0000E+00	19	.0000E+00	20	.0000E+00	21	.0000E+00
22	.0000E+00	23	.0000E+00	24	.0000E+00				

DAY OF WEEK = SUNDAY

1	.0000E+00	2	.0000E+00	3	.0000E+00	4	.0000E+00	5	.0000E+00
6	.0000E+00	7	.0000E+00	8	.0000E+00				
9	.0000E+00	10	.0000E+00	11	.0000E+00	12	.0000E+00	13	.0000E+00
14	.0000E+00	15	.0000E+00	16	.0000E+00				
17	.0000E+00	18	.0000E+00	19	.0000E+00	20	.0000E+00	21	.0000E+00
22	.0000E+00	23	.0000E+00	24	.0000E+00				

*** AERMOD - VERSION 21112 *** *** C:\Users\Michael Tirohn\Desktop\HRAs\13835
 First March\13835 Ops\138 *** 01/24/22
 *** AERMET - VERSION 16216 *** ***
 *** 14:26:40

PAGE 42

*** MODELOPTs: RegDFault CONC ELEV URBAN ADJ_U*

* SOURCE EMISSION RATE SCALARS WHICH VARY DIURNALLY AND BY DAY OF WEEK (HRDOW) *

SOURCE ID = VOL25 ; SOURCE TYPE = VOLUME :

HOUR	SCALAR	HOUR	SCALAR	HOUR	SCALAR	HOUR	SCALAR	HOUR	SCALAR
HOUR	SCALAR	HOUR	SCALAR	HOUR	SCALAR	HOUR	SCALAR	HOUR	SCALAR

DAY OF WEEK = WEEKDAY

1	.0000E+00	2	.0000E+00	3	.0000E+00	4	.0000E+00	5	.0000E+00
6	.0000E+00	7	.0000E+00	8	.0000E+00				
9	.1000E+01	10	.1000E+01	11	.1000E+01	12	.1000E+01	13	.1000E+01
14	.1000E+01	15	.1000E+01	16	.1000E+01				
17	.0000E+00	18	.0000E+00	19	.0000E+00	20	.0000E+00	21	.0000E+00
22	.0000E+00	23	.0000E+00	24	.0000E+00				

DAY OF WEEK = SATURDAY

1	.0000E+00	2	.0000E+00	3	.0000E+00	4	.0000E+00	5	.0000E+00
---	-----------	---	-----------	---	-----------	---	-----------	---	-----------

6 .0000E+00 7 .0000E+00 8 .0000E+00
9 .0000E+00 10 .0000E+00 11 .0000E+00 12 .0000E+00 13 .0000E+00
14 .0000E+00 15 .0000E+00 16 .0000E+00
17 .0000E+00 18 .0000E+00 19 .0000E+00 20 .0000E+00 21 .0000E+00
22 .0000E+00 23 .0000E+00 24 .0000E+00

DAY OF WEEK = SUNDAY

1 .0000E+00 2 .0000E+00 3 .0000E+00 4 .0000E+00 5 .0000E+00
6 .0000E+00 7 .0000E+00 8 .0000E+00
9 .0000E+00 10 .0000E+00 11 .0000E+00 12 .0000E+00 13 .0000E+00
14 .0000E+00 15 .0000E+00 16 .0000E+00
17 .0000E+00 18 .0000E+00 19 .0000E+00 20 .0000E+00 21 .0000E+00
22 .0000E+00 23 .0000E+00 24 .0000E+00

▲ *** AERMOD - VERSION 21112 *** *** C:\Users\Michael Tirohn\Desktop\HRAs\13835
First March\13835 Ops\138 *** 01/24/22
*** AERMET - VERSION 16216 *** ***
*** 14:26:40

PAGE 43

*** MODELOPTs: RegDEFAULT CONC ELEV URBAN ADJ_U*

* SOURCE EMISSION RATE SCALARS WHICH VARY DIURNALLY AND BY DAY
OF WEEK (HRDOW) *

SOURCE ID = VOL26 ; SOURCE TYPE = VOLUME ;
HOUR SCALAR HOUR SCALAR HOUR SCALAR HOUR SCALAR HOUR SCALAR
HOUR SCALAR HOUR SCALAR HOUR SCALAR

DAY OF WEEK = WEEKDAY

1 .0000E+00 2 .0000E+00 3 .0000E+00 4 .0000E+00 5 .0000E+00
6 .0000E+00 7 .0000E+00 8 .0000E+00
9 .1000E+01 10 .1000E+01 11 .1000E+01 12 .1000E+01 13 .1000E+01
14 .1000E+01 15 .1000E+01 16 .1000E+01
17 .0000E+00 18 .0000E+00 19 .0000E+00 20 .0000E+00 21 .0000E+00
22 .0000E+00 23 .0000E+00 24 .0000E+00

DAY OF WEEK = SATURDAY

1 .0000E+00 2 .0000E+00 3 .0000E+00 4 .0000E+00 5 .0000E+00
6 .0000E+00 7 .0000E+00 8 .0000E+00
9 .0000E+00 10 .0000E+00 11 .0000E+00 12 .0000E+00 13 .0000E+00
14 .0000E+00 15 .0000E+00 16 .0000E+00
17 .0000E+00 18 .0000E+00 19 .0000E+00 20 .0000E+00 21 .0000E+00
22 .0000E+00 23 .0000E+00 24 .0000E+00

DAY OF WEEK = SUNDAY

1 .0000E+00 2 .0000E+00 3 .0000E+00 4 .0000E+00 5 .0000E+00
6 .0000E+00 7 .0000E+00 8 .0000E+00
9 .0000E+00 10 .0000E+00 11 .0000E+00 12 .0000E+00 13 .0000E+00
14 .0000E+00 15 .0000E+00 16 .0000E+00
17 .0000E+00 18 .0000E+00 19 .0000E+00 20 .0000E+00 21 .0000E+00
22 .0000E+00 23 .0000E+00 24 .0000E+00

▲ *** AERMOD - VERSION 21112 *** *** C:\Users\Michael Tirohn\Desktop\HRAs\13835

First March\13835 Ops\138 *** 01/24/22
*** AERMET - VERSION 16216 *** ***
*** 14:26:40

PAGE 44

*** MODELOPTs: RegDFault CONC ELEV URBAN ADJ_U*

* SOURCE EMISSION RATE SCALARS WHICH VARY DIURNALLY AND BY DAY OF WEEK (HRDOW) *

SOURCE ID = VOL27 ; SOURCE TYPE = VOLUME :
HOUR SCALAR HOUR SCALAR HOUR SCALAR HOUR SCALAR HOUR SCALAR
HOUR SCALAR HOUR SCALAR HOUR SCALAR

DAY OF WEEK = WEEKDAY
1 .0000E+00 2 .0000E+00 3 .0000E+00 4 .0000E+00 5 .0000E+00
6 .0000E+00 7 .0000E+00 8 .0000E+00
9 .1000E+01 10 .1000E+01 11 .1000E+01 12 .1000E+01 13 .1000E+01
14 .1000E+01 15 .1000E+01 16 .1000E+01
17 .0000E+00 18 .0000E+00 19 .0000E+00 20 .0000E+00 21 .0000E+00
22 .0000E+00 23 .0000E+00 24 .0000E+00

DAY OF WEEK = SATURDAY
1 .0000E+00 2 .0000E+00 3 .0000E+00 4 .0000E+00 5 .0000E+00
6 .0000E+00 7 .0000E+00 8 .0000E+00
9 .0000E+00 10 .0000E+00 11 .0000E+00 12 .0000E+00 13 .0000E+00
14 .0000E+00 15 .0000E+00 16 .0000E+00
17 .0000E+00 18 .0000E+00 19 .0000E+00 20 .0000E+00 21 .0000E+00
22 .0000E+00 23 .0000E+00 24 .0000E+00

DAY OF WEEK = SUNDAY
1 .0000E+00 2 .0000E+00 3 .0000E+00 4 .0000E+00 5 .0000E+00
6 .0000E+00 7 .0000E+00 8 .0000E+00
9 .0000E+00 10 .0000E+00 11 .0000E+00 12 .0000E+00 13 .0000E+00
14 .0000E+00 15 .0000E+00 16 .0000E+00
17 .0000E+00 18 .0000E+00 19 .0000E+00 20 .0000E+00 21 .0000E+00
22 .0000E+00 23 .0000E+00 24 .0000E+00

▲ *** AERMOD - VERSION 21112 *** *** C:\Users\Michael Tirohn\Desktop\HRAs\13835
First March\13835 Ops\138 *** 01/24/22
*** AERMET - VERSION 16216 *** ***
*** 14:26:40

PAGE 45

*** MODELOPTs: RegDFault CONC ELEV URBAN ADJ_U*

* SOURCE EMISSION RATE SCALARS WHICH VARY DIURNALLY AND BY DAY OF WEEK (HRDOW) *

SOURCE ID = VOL28 ; SOURCE TYPE = VOLUME :
HOUR SCALAR HOUR SCALAR HOUR SCALAR HOUR SCALAR HOUR SCALAR
HOUR SCALAR HOUR SCALAR HOUR SCALAR

```

-----
DAY OF WEEK = WEEKDAY
  1 .0000E+00  2 .0000E+00  3 .0000E+00  4 .0000E+00  5 .0000E+00
6 .0000E+00  7 .0000E+00  8 .0000E+00
  9 .1000E+01 10 .1000E+01 11 .1000E+01 12 .1000E+01 13 .1000E+01
14 .1000E+01 15 .1000E+01 16 .1000E+01
 17 .0000E+00 18 .0000E+00 19 .0000E+00 20 .0000E+00 21 .0000E+00
22 .0000E+00 23 .0000E+00 24 .0000E+00

```

```

DAY OF WEEK = SATURDAY
  1 .0000E+00  2 .0000E+00  3 .0000E+00  4 .0000E+00  5 .0000E+00
6 .0000E+00  7 .0000E+00  8 .0000E+00
  9 .0000E+00 10 .0000E+00 11 .0000E+00 12 .0000E+00 13 .0000E+00
14 .0000E+00 15 .0000E+00 16 .0000E+00
 17 .0000E+00 18 .0000E+00 19 .0000E+00 20 .0000E+00 21 .0000E+00
22 .0000E+00 23 .0000E+00 24 .0000E+00

```

```

DAY OF WEEK = SUNDAY
  1 .0000E+00  2 .0000E+00  3 .0000E+00  4 .0000E+00  5 .0000E+00
6 .0000E+00  7 .0000E+00  8 .0000E+00
  9 .0000E+00 10 .0000E+00 11 .0000E+00 12 .0000E+00 13 .0000E+00
14 .0000E+00 15 .0000E+00 16 .0000E+00
 17 .0000E+00 18 .0000E+00 19 .0000E+00 20 .0000E+00 21 .0000E+00
22 .0000E+00 23 .0000E+00 24 .0000E+00

```

```

*** AERMOD - VERSION 21112 *** *** C:\Users\Michael Tirohn\Desktop\HRAs\13835
First March\13835 Ops\138 *** 01/24/22
*** AERMET - VERSION 16216 *** ***
*** 14:26:40

```

PAGE 46

*** MODELOPTs: RegDEFAULT CONC ELEV URBAN ADJ_U*

* SOURCE EMISSION RATE SCALARS WHICH VARY DIURNALLY AND BY DAY OF WEEK (HRDOW) *

```

SOURCE ID = VOL29 ; SOURCE TYPE = VOLUME :
  HOUR SCALAR HOUR SCALAR HOUR SCALAR HOUR SCALAR HOUR SCALAR
  HOUR SCALAR HOUR SCALAR HOUR SCALAR

```

```

-----
DAY OF WEEK = WEEKDAY
  1 .0000E+00  2 .0000E+00  3 .0000E+00  4 .0000E+00  5 .0000E+00
6 .0000E+00  7 .0000E+00  8 .0000E+00
  9 .1000E+01 10 .1000E+01 11 .1000E+01 12 .1000E+01 13 .1000E+01
14 .1000E+01 15 .1000E+01 16 .1000E+01
 17 .0000E+00 18 .0000E+00 19 .0000E+00 20 .0000E+00 21 .0000E+00
22 .0000E+00 23 .0000E+00 24 .0000E+00

```

```

DAY OF WEEK = SATURDAY
  1 .0000E+00  2 .0000E+00  3 .0000E+00  4 .0000E+00  5 .0000E+00
6 .0000E+00  7 .0000E+00  8 .0000E+00
  9 .0000E+00 10 .0000E+00 11 .0000E+00 12 .0000E+00 13 .0000E+00

```

14 .0000E+00 15 .0000E+00 16 .0000E+00
17 .0000E+00 18 .0000E+00 19 .0000E+00 20 .0000E+00 21 .0000E+00
22 .0000E+00 23 .0000E+00 24 .0000E+00

DAY OF WEEK = SUNDAY

1 .0000E+00 2 .0000E+00 3 .0000E+00 4 .0000E+00 5 .0000E+00
6 .0000E+00 7 .0000E+00 8 .0000E+00
9 .0000E+00 10 .0000E+00 11 .0000E+00 12 .0000E+00 13 .0000E+00
14 .0000E+00 15 .0000E+00 16 .0000E+00
17 .0000E+00 18 .0000E+00 19 .0000E+00 20 .0000E+00 21 .0000E+00
22 .0000E+00 23 .0000E+00 24 .0000E+00

▲ *** AERMOD - VERSION 21112 *** *** C:\Users\Michael Tirohn\Desktop\HRAs\13835
First March\13835 Ops\138 *** 01/24/22
*** AERMET - VERSION 16216 *** ***
*** 14:26:40

PAGE 47

*** MODELOPTs: RegDFault CONC ELEV URBAN ADJ_U*

* SOURCE EMISSION RATE SCALARS WHICH VARY DIURNALLY AND BY DAY
OF WEEK (HRDOW) *

SOURCE ID = VOL30 ; SOURCE TYPE = VOLUME :
HOUR SCALAR HOUR SCALAR HOUR SCALAR HOUR SCALAR HOUR SCALAR
HOUR SCALAR HOUR SCALAR HOUR SCALAR

DAY OF WEEK = WEEKDAY

1 .0000E+00 2 .0000E+00 3 .0000E+00 4 .0000E+00 5 .0000E+00
6 .0000E+00 7 .0000E+00 8 .0000E+00
9 .1000E+01 10 .1000E+01 11 .1000E+01 12 .1000E+01 13 .1000E+01
14 .1000E+01 15 .1000E+01 16 .1000E+01
17 .0000E+00 18 .0000E+00 19 .0000E+00 20 .0000E+00 21 .0000E+00
22 .0000E+00 23 .0000E+00 24 .0000E+00

DAY OF WEEK = SATURDAY

1 .0000E+00 2 .0000E+00 3 .0000E+00 4 .0000E+00 5 .0000E+00
6 .0000E+00 7 .0000E+00 8 .0000E+00
9 .0000E+00 10 .0000E+00 11 .0000E+00 12 .0000E+00 13 .0000E+00
14 .0000E+00 15 .0000E+00 16 .0000E+00
17 .0000E+00 18 .0000E+00 19 .0000E+00 20 .0000E+00 21 .0000E+00
22 .0000E+00 23 .0000E+00 24 .0000E+00

DAY OF WEEK = SUNDAY

1 .0000E+00 2 .0000E+00 3 .0000E+00 4 .0000E+00 5 .0000E+00
6 .0000E+00 7 .0000E+00 8 .0000E+00
9 .0000E+00 10 .0000E+00 11 .0000E+00 12 .0000E+00 13 .0000E+00
14 .0000E+00 15 .0000E+00 16 .0000E+00
17 .0000E+00 18 .0000E+00 19 .0000E+00 20 .0000E+00 21 .0000E+00
22 .0000E+00 23 .0000E+00 24 .0000E+00

▲ *** AERMOD - VERSION 21112 *** *** C:\Users\Michael Tirohn\Desktop\HRAs\13835
First March\13835 Ops\138 *** 01/24/22
*** AERMET - VERSION 16216 *** ***

*** 14:26:40

PAGE 48

*** MODELOPTs: RegDEFAULT CONC ELEV URBAN ADJ_U*

* SOURCE EMISSION RATE SCALARS WHICH VARY DIURNALLY AND BY DAY OF WEEK (HRDOW) *

SOURCE ID = VOL31 ; SOURCE TYPE = VOLUME :
HOUR SCALAR HOUR SCALAR HOUR SCALAR HOUR SCALAR HOUR SCALAR
HOUR SCALAR HOUR SCALAR HOUR SCALAR

DAY OF WEEK = WEEKDAY
1 .0000E+00 2 .0000E+00 3 .0000E+00 4 .0000E+00 5 .0000E+00
6 .0000E+00 7 .0000E+00 8 .0000E+00
9 .1000E+01 10 .1000E+01 11 .1000E+01 12 .1000E+01 13 .1000E+01
14 .1000E+01 15 .1000E+01 16 .1000E+01
17 .0000E+00 18 .0000E+00 19 .0000E+00 20 .0000E+00 21 .0000E+00
22 .0000E+00 23 .0000E+00 24 .0000E+00

DAY OF WEEK = SATURDAY
1 .0000E+00 2 .0000E+00 3 .0000E+00 4 .0000E+00 5 .0000E+00
6 .0000E+00 7 .0000E+00 8 .0000E+00
9 .0000E+00 10 .0000E+00 11 .0000E+00 12 .0000E+00 13 .0000E+00
14 .0000E+00 15 .0000E+00 16 .0000E+00
17 .0000E+00 18 .0000E+00 19 .0000E+00 20 .0000E+00 21 .0000E+00
22 .0000E+00 23 .0000E+00 24 .0000E+00

DAY OF WEEK = SUNDAY
1 .0000E+00 2 .0000E+00 3 .0000E+00 4 .0000E+00 5 .0000E+00
6 .0000E+00 7 .0000E+00 8 .0000E+00
9 .0000E+00 10 .0000E+00 11 .0000E+00 12 .0000E+00 13 .0000E+00
14 .0000E+00 15 .0000E+00 16 .0000E+00
17 .0000E+00 18 .0000E+00 19 .0000E+00 20 .0000E+00 21 .0000E+00
22 .0000E+00 23 .0000E+00 24 .0000E+00

▲ *** AERMOD - VERSION 21112 *** ** C:\Users\Michael Tirohn\Desktop\HRAs\13835
First March\13835 Ops\138 *** 01/24/22
*** AERMET - VERSION 16216 *** ***
*** 14:26:40

PAGE 49

*** MODELOPTs: RegDEFAULT CONC ELEV URBAN ADJ_U*

* SOURCE EMISSION RATE SCALARS WHICH VARY DIURNALLY AND BY DAY OF WEEK (HRDOW) *

SOURCE ID = VOL32 ; SOURCE TYPE = VOLUME :
HOUR SCALAR HOUR SCALAR HOUR SCALAR HOUR SCALAR HOUR SCALAR
HOUR SCALAR HOUR SCALAR HOUR SCALAR

DAY OF WEEK = WEEKDAY

1	.0000E+00	2	.0000E+00	3	.0000E+00	4	.0000E+00	5	.0000E+00
6	.0000E+00	7	.0000E+00	8	.0000E+00				
9	.1000E+01	10	.1000E+01	11	.1000E+01	12	.1000E+01	13	.1000E+01
14	.1000E+01	15	.1000E+01	16	.1000E+01				
17	.0000E+00	18	.0000E+00	19	.0000E+00	20	.0000E+00	21	.0000E+00
22	.0000E+00	23	.0000E+00	24	.0000E+00				

DAY OF WEEK = SATURDAY

1	.0000E+00	2	.0000E+00	3	.0000E+00	4	.0000E+00	5	.0000E+00
6	.0000E+00	7	.0000E+00	8	.0000E+00				
9	.0000E+00	10	.0000E+00	11	.0000E+00	12	.0000E+00	13	.0000E+00
14	.0000E+00	15	.0000E+00	16	.0000E+00				
17	.0000E+00	18	.0000E+00	19	.0000E+00	20	.0000E+00	21	.0000E+00
22	.0000E+00	23	.0000E+00	24	.0000E+00				

DAY OF WEEK = SUNDAY

1	.0000E+00	2	.0000E+00	3	.0000E+00	4	.0000E+00	5	.0000E+00
6	.0000E+00	7	.0000E+00	8	.0000E+00				
9	.0000E+00	10	.0000E+00	11	.0000E+00	12	.0000E+00	13	.0000E+00
14	.0000E+00	15	.0000E+00	16	.0000E+00				
17	.0000E+00	18	.0000E+00	19	.0000E+00	20	.0000E+00	21	.0000E+00
22	.0000E+00	23	.0000E+00	24	.0000E+00				

*** AERMOD - VERSION 21112 *** *** C:\Users\Michael Tirohn\Desktop\HRAs\13835
 First March\13835 Ops\138 *** 01/24/22
 *** AERMET - VERSION 16216 *** ***
 *** 14:26:40

PAGE 50

*** MODELOPTs: RegDFault CONC ELEV URBAN ADJ_U*

* SOURCE EMISSION RATE SCALARS WHICH VARY DIURNALLY AND BY DAY OF WEEK (HRDOW) *

SOURCE ID = VOL33 ; SOURCE TYPE = VOLUME :

HOUR	SCALAR	HOUR	SCALAR	HOUR	SCALAR	HOUR	SCALAR	HOUR	SCALAR
------	--------	------	--------	------	--------	------	--------	------	--------

DAY OF WEEK = WEEKDAY

1	.0000E+00	2	.0000E+00	3	.0000E+00	4	.0000E+00	5	.0000E+00
6	.0000E+00	7	.0000E+00	8	.0000E+00				
9	.1000E+01	10	.1000E+01	11	.1000E+01	12	.1000E+01	13	.1000E+01
14	.1000E+01	15	.1000E+01	16	.1000E+01				
17	.0000E+00	18	.0000E+00	19	.0000E+00	20	.0000E+00	21	.0000E+00
22	.0000E+00	23	.0000E+00	24	.0000E+00				

DAY OF WEEK = SATURDAY

1	.0000E+00	2	.0000E+00	3	.0000E+00	4	.0000E+00	5	.0000E+00
6	.0000E+00	7	.0000E+00	8	.0000E+00				
9	.0000E+00	10	.0000E+00	11	.0000E+00	12	.0000E+00	13	.0000E+00
14	.0000E+00	15	.0000E+00	16	.0000E+00				
17	.0000E+00	18	.0000E+00	19	.0000E+00	20	.0000E+00	21	.0000E+00

22 .0000E+00 23 .0000E+00 24 .0000E+00

DAY OF WEEK = SUNDAY

1	.0000E+00	2	.0000E+00	3	.0000E+00	4	.0000E+00	5	.0000E+00
6	.0000E+00	7	.0000E+00	8	.0000E+00				
	9 .0000E+00		10 .0000E+00		11 .0000E+00		12 .0000E+00		13 .0000E+00
14	.0000E+00	15	.0000E+00	16	.0000E+00				
	17 .0000E+00		18 .0000E+00		19 .0000E+00		20 .0000E+00		21 .0000E+00
22	.0000E+00	23	.0000E+00	24	.0000E+00				

▲ *** AERMOD - VERSION 21112 *** *** C:\Users\Michael Tirohn\Desktop\HRAs\13835
 First March\13835 Ops\138 *** 01/24/22
 *** AERMET - VERSION 16216 *** ***
 *** 14:26:40

PAGE 51

*** MODELOPTs: RegDFault CONC ELEV URBAN ADJ_U*

* SOURCE EMISSION RATE SCALARS WHICH VARY DIURNALLY AND BY DAY OF WEEK (HRDOW) *

SOURCE ID = VOL34 ; SOURCE TYPE = VOLUME :
 HOUR SCALAR HOUR SCALAR HOUR SCALAR HOUR SCALAR HOUR SCALAR
 HOUR SCALAR HOUR SCALAR HOUR SCALAR

DAY OF WEEK = WEEKDAY

1	.0000E+00	2	.0000E+00	3	.0000E+00	4	.0000E+00	5	.0000E+00
6	.0000E+00	7	.0000E+00	8	.0000E+00				
	9 .1000E+01		10 .1000E+01		11 .1000E+01		12 .1000E+01		13 .1000E+01
14	.1000E+01	15	.1000E+01	16	.1000E+01				
	17 .0000E+00		18 .0000E+00		19 .0000E+00		20 .0000E+00		21 .0000E+00
22	.0000E+00	23	.0000E+00	24	.0000E+00				

DAY OF WEEK = SATURDAY

1	.0000E+00	2	.0000E+00	3	.0000E+00	4	.0000E+00	5	.0000E+00
6	.0000E+00	7	.0000E+00	8	.0000E+00				
	9 .0000E+00		10 .0000E+00		11 .0000E+00		12 .0000E+00		13 .0000E+00
14	.0000E+00	15	.0000E+00	16	.0000E+00				
	17 .0000E+00		18 .0000E+00		19 .0000E+00		20 .0000E+00		21 .0000E+00
22	.0000E+00	23	.0000E+00	24	.0000E+00				

DAY OF WEEK = SUNDAY

1	.0000E+00	2	.0000E+00	3	.0000E+00	4	.0000E+00	5	.0000E+00
6	.0000E+00	7	.0000E+00	8	.0000E+00				
	9 .0000E+00		10 .0000E+00		11 .0000E+00		12 .0000E+00		13 .0000E+00
14	.0000E+00	15	.0000E+00	16	.0000E+00				
	17 .0000E+00		18 .0000E+00		19 .0000E+00		20 .0000E+00		21 .0000E+00
22	.0000E+00	23	.0000E+00	24	.0000E+00				

▲ *** AERMOD - VERSION 21112 *** *** C:\Users\Michael Tirohn\Desktop\HRAs\13835
 First March\13835 Ops\138 *** 01/24/22
 *** AERMET - VERSION 16216 *** ***
 *** 14:26:40

*** MODELOPTs: RegDEFAULT CONC ELEV URBAN ADJ_U*

* SOURCE EMISSION RATE SCALARS WHICH VARY DIURNALLY AND BY DAY OF WEEK (HRDOW) *

SOURCE ID = VOL35 ; SOURCE TYPE = VOLUME :
 HOUR SCALAR HOUR SCALAR HOUR SCALAR HOUR SCALAR HOUR SCALAR
 HOUR SCALAR HOUR SCALAR HOUR SCALAR

DAY OF WEEK = WEEKDAY

1	.0000E+00	2	.0000E+00	3	.0000E+00	4	.0000E+00	5	.0000E+00
6	.0000E+00	7	.0000E+00	8	.0000E+00				
9	.1000E+01	10	.1000E+01	11	.1000E+01	12	.1000E+01	13	.1000E+01
14	.1000E+01	15	.1000E+01	16	.1000E+01				
17	.0000E+00	18	.0000E+00	19	.0000E+00	20	.0000E+00	21	.0000E+00
22	.0000E+00	23	.0000E+00	24	.0000E+00				

DAY OF WEEK = SATURDAY

1	.0000E+00	2	.0000E+00	3	.0000E+00	4	.0000E+00	5	.0000E+00
6	.0000E+00	7	.0000E+00	8	.0000E+00				
9	.0000E+00	10	.0000E+00	11	.0000E+00	12	.0000E+00	13	.0000E+00
14	.0000E+00	15	.0000E+00	16	.0000E+00				
17	.0000E+00	18	.0000E+00	19	.0000E+00	20	.0000E+00	21	.0000E+00
22	.0000E+00	23	.0000E+00	24	.0000E+00				

DAY OF WEEK = SUNDAY

1	.0000E+00	2	.0000E+00	3	.0000E+00	4	.0000E+00	5	.0000E+00
6	.0000E+00	7	.0000E+00	8	.0000E+00				
9	.0000E+00	10	.0000E+00	11	.0000E+00	12	.0000E+00	13	.0000E+00
14	.0000E+00	15	.0000E+00	16	.0000E+00				
17	.0000E+00	18	.0000E+00	19	.0000E+00	20	.0000E+00	21	.0000E+00
22	.0000E+00	23	.0000E+00	24	.0000E+00				

▲ *** AERMOD - VERSION 21112 *** C:\Users\Michael Tirohn\Desktop\HRAs\13835
 First March\13835 Ops\138 *** 01/24/22
 *** AERMET - VERSION 16216 *** ***
 *** 14:26:40

*** MODELOPTs: RegDEFAULT CONC ELEV URBAN ADJ_U*

* SOURCE EMISSION RATE SCALARS WHICH VARY DIURNALLY AND BY DAY OF WEEK (HRDOW) *

SOURCE ID = VOL36 ; SOURCE TYPE = VOLUME :
 HOUR SCALAR HOUR SCALAR HOUR SCALAR HOUR SCALAR HOUR SCALAR
 HOUR SCALAR HOUR SCALAR HOUR SCALAR

DAY OF WEEK = WEEKDAY

1	.0000E+00	2	.0000E+00	3	.0000E+00	4	.0000E+00	5	.0000E+00
---	-----------	---	-----------	---	-----------	---	-----------	---	-----------

6 .0000E+00 7 .0000E+00 8 .0000E+00
 9 .1000E+01 10 .1000E+01 11 .1000E+01 12 .1000E+01 13 .1000E+01
 14 .1000E+01 15 .1000E+01 16 .1000E+01
 17 .0000E+00 18 .0000E+00 19 .0000E+00 20 .0000E+00 21 .0000E+00
 22 .0000E+00 23 .0000E+00 24 .0000E+00

DAY OF WEEK = SATURDAY

1 .0000E+00 2 .0000E+00 3 .0000E+00 4 .0000E+00 5 .0000E+00
 6 .0000E+00 7 .0000E+00 8 .0000E+00
 9 .0000E+00 10 .0000E+00 11 .0000E+00 12 .0000E+00 13 .0000E+00
 14 .0000E+00 15 .0000E+00 16 .0000E+00
 17 .0000E+00 18 .0000E+00 19 .0000E+00 20 .0000E+00 21 .0000E+00
 22 .0000E+00 23 .0000E+00 24 .0000E+00

DAY OF WEEK = SUNDAY

1 .0000E+00 2 .0000E+00 3 .0000E+00 4 .0000E+00 5 .0000E+00
 6 .0000E+00 7 .0000E+00 8 .0000E+00
 9 .0000E+00 10 .0000E+00 11 .0000E+00 12 .0000E+00 13 .0000E+00
 14 .0000E+00 15 .0000E+00 16 .0000E+00
 17 .0000E+00 18 .0000E+00 19 .0000E+00 20 .0000E+00 21 .0000E+00
 22 .0000E+00 23 .0000E+00 24 .0000E+00

*** AERMOD - VERSION 21112 *** *** C:\Users\Michael Tirohn\Desktop\HRAs\13835
 First March\13835 Ops\138 *** 01/24/22
 *** AERMET - VERSION 16216 *** ***
 *** 14:26:40

PAGE 54

*** MODELOPTs: RegDEFAULT CONC ELEV URBAN ADJ_U*

* SOURCE EMISSION RATE SCALARS WHICH VARY DIURNALLY AND BY DAY
 OF WEEK (HRDOW) *

SOURCE ID = VOL37 ; SOURCE TYPE = VOLUME :
 HOUR SCALAR HOUR SCALAR HOUR SCALAR HOUR SCALAR
 HOUR SCALAR HOUR SCALAR HOUR SCALAR

DAY OF WEEK = WEEKDAY

1 .0000E+00 2 .0000E+00 3 .0000E+00 4 .0000E+00 5 .0000E+00
 6 .0000E+00 7 .0000E+00 8 .0000E+00
 9 .1000E+01 10 .1000E+01 11 .1000E+01 12 .1000E+01 13 .1000E+01
 14 .1000E+01 15 .1000E+01 16 .1000E+01
 17 .0000E+00 18 .0000E+00 19 .0000E+00 20 .0000E+00 21 .0000E+00
 22 .0000E+00 23 .0000E+00 24 .0000E+00

DAY OF WEEK = SATURDAY

1 .0000E+00 2 .0000E+00 3 .0000E+00 4 .0000E+00 5 .0000E+00
 6 .0000E+00 7 .0000E+00 8 .0000E+00
 9 .0000E+00 10 .0000E+00 11 .0000E+00 12 .0000E+00 13 .0000E+00
 14 .0000E+00 15 .0000E+00 16 .0000E+00
 17 .0000E+00 18 .0000E+00 19 .0000E+00 20 .0000E+00 21 .0000E+00
 22 .0000E+00 23 .0000E+00 24 .0000E+00

DAY OF WEEK = SUNDAY

```

1 .0000E+00 2 .0000E+00 3 .0000E+00 4 .0000E+00 5 .0000E+00
6 .0000E+00 7 .0000E+00 8 .0000E+00
9 .0000E+00 10 .0000E+00 11 .0000E+00 12 .0000E+00 13 .0000E+00
14 .0000E+00 15 .0000E+00 16 .0000E+00
17 .0000E+00 18 .0000E+00 19 .0000E+00 20 .0000E+00 21 .0000E+00
22 .0000E+00 23 .0000E+00 24 .0000E+00

```

```

*** AERMOD - VERSION 21112 *** *** C:\Users\Michael Tirohn\Desktop\HRAs\13835
First March\13835 Ops\138 *** 01/24/22
*** AERMET - VERSION 16216 *** ***
*** 14:26:40

```

PAGE 55

*** MODELOPTs: RegDEFAULT CONC ELEV URBAN ADJ_U*

* SOURCE EMISSION RATE SCALARS WHICH VARY DIURNALLY AND BY DAY OF WEEK (HRDOW) *

```

SOURCE ID = VOL38 ; SOURCE TYPE = VOLUME :
HOUR SCALAR HOUR SCALAR HOUR SCALAR HOUR SCALAR HOUR SCALAR
HOUR SCALAR HOUR SCALAR HOUR SCALAR

```

```

-----
DAY OF WEEK = WEEKDAY
1 .0000E+00 2 .0000E+00 3 .0000E+00 4 .0000E+00 5 .0000E+00
6 .0000E+00 7 .0000E+00 8 .0000E+00
9 .1000E+01 10 .1000E+01 11 .1000E+01 12 .1000E+01 13 .1000E+01
14 .1000E+01 15 .1000E+01 16 .1000E+01
17 .0000E+00 18 .0000E+00 19 .0000E+00 20 .0000E+00 21 .0000E+00
22 .0000E+00 23 .0000E+00 24 .0000E+00

```

```

DAY OF WEEK = SATURDAY
1 .0000E+00 2 .0000E+00 3 .0000E+00 4 .0000E+00 5 .0000E+00
6 .0000E+00 7 .0000E+00 8 .0000E+00
9 .0000E+00 10 .0000E+00 11 .0000E+00 12 .0000E+00 13 .0000E+00
14 .0000E+00 15 .0000E+00 16 .0000E+00
17 .0000E+00 18 .0000E+00 19 .0000E+00 20 .0000E+00 21 .0000E+00
22 .0000E+00 23 .0000E+00 24 .0000E+00

```

```

DAY OF WEEK = SUNDAY
1 .0000E+00 2 .0000E+00 3 .0000E+00 4 .0000E+00 5 .0000E+00
6 .0000E+00 7 .0000E+00 8 .0000E+00
9 .0000E+00 10 .0000E+00 11 .0000E+00 12 .0000E+00 13 .0000E+00
14 .0000E+00 15 .0000E+00 16 .0000E+00
17 .0000E+00 18 .0000E+00 19 .0000E+00 20 .0000E+00 21 .0000E+00
22 .0000E+00 23 .0000E+00 24 .0000E+00

```

```

*** AERMOD - VERSION 21112 *** *** C:\Users\Michael Tirohn\Desktop\HRAs\13835
First March\13835 Ops\138 *** 01/24/22
*** AERMET - VERSION 16216 *** ***
*** 14:26:40

```

PAGE 56

*** MODELOPTs: RegDEFAULT CONC ELEV URBAN ADJ_U*

* SOURCE EMISSION RATE SCALARS WHICH VARY DIURNALLY AND BY DAY OF WEEK (HRDOW) *

SOURCE ID = VOL39 ; SOURCE TYPE = VOLUME :
 HOUR SCALAR HOUR SCALAR HOUR SCALAR HOUR SCALAR HOUR SCALAR
 HOUR SCALAR HOUR SCALAR HOUR SCALAR

 DAY OF WEEK = WEEKDAY
 1 .0000E+00 2 .0000E+00 3 .0000E+00 4 .0000E+00 5 .0000E+00
 6 .0000E+00 7 .0000E+00 8 .0000E+00
 9 .1000E+01 10 .1000E+01 11 .1000E+01 12 .1000E+01 13 .1000E+01
 14 .1000E+01 15 .1000E+01 16 .1000E+01
 17 .0000E+00 18 .0000E+00 19 .0000E+00 20 .0000E+00 21 .0000E+00
 22 .0000E+00 23 .0000E+00 24 .0000E+00

DAY OF WEEK = SATURDAY
 1 .0000E+00 2 .0000E+00 3 .0000E+00 4 .0000E+00 5 .0000E+00
 6 .0000E+00 7 .0000E+00 8 .0000E+00
 9 .0000E+00 10 .0000E+00 11 .0000E+00 12 .0000E+00 13 .0000E+00
 14 .0000E+00 15 .0000E+00 16 .0000E+00
 17 .0000E+00 18 .0000E+00 19 .0000E+00 20 .0000E+00 21 .0000E+00
 22 .0000E+00 23 .0000E+00 24 .0000E+00

DAY OF WEEK = SUNDAY
 1 .0000E+00 2 .0000E+00 3 .0000E+00 4 .0000E+00 5 .0000E+00
 6 .0000E+00 7 .0000E+00 8 .0000E+00
 9 .0000E+00 10 .0000E+00 11 .0000E+00 12 .0000E+00 13 .0000E+00
 14 .0000E+00 15 .0000E+00 16 .0000E+00
 17 .0000E+00 18 .0000E+00 19 .0000E+00 20 .0000E+00 21 .0000E+00
 22 .0000E+00 23 .0000E+00 24 .0000E+00

*** AERMOD - VERSION 21112 *** *** C:\Users\Michael Tirohn\Desktop\HRAs\13835
 First March\13835 Ops\138 *** 01/24/22
 *** AERMET - VERSION 16216 *** ***
 *** 14:26:40

PAGE 57

*** MODELOPTs: RegDFault CONC ELEV URBAN ADJ_U*

* SOURCE EMISSION RATE SCALARS WHICH VARY DIURNALLY AND BY DAY OF WEEK (HRDOW) *

SOURCE ID = VOL40 ; SOURCE TYPE = VOLUME :
 HOUR SCALAR HOUR SCALAR HOUR SCALAR HOUR SCALAR HOUR SCALAR
 HOUR SCALAR HOUR SCALAR HOUR SCALAR

 DAY OF WEEK = WEEKDAY
 1 .0000E+00 2 .0000E+00 3 .0000E+00 4 .0000E+00 5 .0000E+00
 6 .0000E+00 7 .0000E+00 8 .0000E+00
 9 .1000E+01 10 .1000E+01 11 .1000E+01 12 .1000E+01 13 .1000E+01

14 .1000E+01 15 .1000E+01 16 .1000E+01
17 .0000E+00 18 .0000E+00 19 .0000E+00 20 .0000E+00 21 .0000E+00
22 .0000E+00 23 .0000E+00 24 .0000E+00

DAY OF WEEK = SATURDAY

1 .0000E+00 2 .0000E+00 3 .0000E+00 4 .0000E+00 5 .0000E+00
6 .0000E+00 7 .0000E+00 8 .0000E+00
9 .0000E+00 10 .0000E+00 11 .0000E+00 12 .0000E+00 13 .0000E+00
14 .0000E+00 15 .0000E+00 16 .0000E+00
17 .0000E+00 18 .0000E+00 19 .0000E+00 20 .0000E+00 21 .0000E+00
22 .0000E+00 23 .0000E+00 24 .0000E+00

DAY OF WEEK = SUNDAY

1 .0000E+00 2 .0000E+00 3 .0000E+00 4 .0000E+00 5 .0000E+00
6 .0000E+00 7 .0000E+00 8 .0000E+00
9 .0000E+00 10 .0000E+00 11 .0000E+00 12 .0000E+00 13 .0000E+00
14 .0000E+00 15 .0000E+00 16 .0000E+00
17 .0000E+00 18 .0000E+00 19 .0000E+00 20 .0000E+00 21 .0000E+00
22 .0000E+00 23 .0000E+00 24 .0000E+00

*** AERMOD - VERSION 21112 *** *** C:\Users\Michael Tirohn\Desktop\HRAs\13835
First March\13835 Ops\138 *** 01/24/22
*** AERMET - VERSION 16216 *** ***
*** 14:26:40

PAGE 58

*** MODELOPTs: RegDFault CONC ELEV URBAN ADJ_U*

* SOURCE EMISSION RATE SCALARS WHICH VARY DIURNALLY AND BY DAY
OF WEEK (HRDOW) *

SOURCE ID = VOL41 ; SOURCE TYPE = VOLUME :
HOUR SCALAR HOUR SCALAR HOUR SCALAR HOUR SCALAR HOUR SCALAR
HOUR SCALAR HOUR SCALAR HOUR SCALAR

DAY OF WEEK = WEEKDAY

1 .0000E+00 2 .0000E+00 3 .0000E+00 4 .0000E+00 5 .0000E+00
6 .0000E+00 7 .0000E+00 8 .0000E+00
9 .1000E+01 10 .1000E+01 11 .1000E+01 12 .1000E+01 13 .1000E+01
14 .1000E+01 15 .1000E+01 16 .1000E+01
17 .0000E+00 18 .0000E+00 19 .0000E+00 20 .0000E+00 21 .0000E+00
22 .0000E+00 23 .0000E+00 24 .0000E+00

DAY OF WEEK = SATURDAY

1 .0000E+00 2 .0000E+00 3 .0000E+00 4 .0000E+00 5 .0000E+00
6 .0000E+00 7 .0000E+00 8 .0000E+00
9 .0000E+00 10 .0000E+00 11 .0000E+00 12 .0000E+00 13 .0000E+00
14 .0000E+00 15 .0000E+00 16 .0000E+00
17 .0000E+00 18 .0000E+00 19 .0000E+00 20 .0000E+00 21 .0000E+00
22 .0000E+00 23 .0000E+00 24 .0000E+00

DAY OF WEEK = SUNDAY

1 .0000E+00 2 .0000E+00 3 .0000E+00 4 .0000E+00 5 .0000E+00
6 .0000E+00 7 .0000E+00 8 .0000E+00

9 .0000E+00 10 .0000E+00 11 .0000E+00 12 .0000E+00 13 .0000E+00
14 .0000E+00 15 .0000E+00 16 .0000E+00
17 .0000E+00 18 .0000E+00 19 .0000E+00 20 .0000E+00 21 .0000E+00
22 .0000E+00 23 .0000E+00 24 .0000E+00

▲ *** AERMOD - VERSION 21112 *** *** C:\Users\Michael Tirohn\Desktop\HRAs\13835
First March\13835 Ops\138 *** 01/24/22
*** AERMET - VERSION 16216 *** ***
*** 14:26:40

PAGE 59

*** MODELOPTs: RegDEFAULT CONC ELEV URBAN ADJ_U*

* SOURCE EMISSION RATE SCALARS WHICH VARY DIURNALLY AND BY DAY
OF WEEK (HRDOW) *

SOURCE ID = VOL42 ; SOURCE TYPE = VOLUME :
HOUR SCALAR HOUR SCALAR HOUR SCALAR HOUR SCALAR HOUR SCALAR
HOUR SCALAR HOUR SCALAR HOUR SCALAR

DAY OF WEEK = WEEKDAY
1 .0000E+00 2 .0000E+00 3 .0000E+00 4 .0000E+00 5 .0000E+00
6 .0000E+00 7 .0000E+00 8 .0000E+00
9 .1000E+01 10 .1000E+01 11 .1000E+01 12 .1000E+01 13 .1000E+01
14 .1000E+01 15 .1000E+01 16 .1000E+01
17 .0000E+00 18 .0000E+00 19 .0000E+00 20 .0000E+00 21 .0000E+00
22 .0000E+00 23 .0000E+00 24 .0000E+00

DAY OF WEEK = SATURDAY
1 .0000E+00 2 .0000E+00 3 .0000E+00 4 .0000E+00 5 .0000E+00
6 .0000E+00 7 .0000E+00 8 .0000E+00
9 .0000E+00 10 .0000E+00 11 .0000E+00 12 .0000E+00 13 .0000E+00
14 .0000E+00 15 .0000E+00 16 .0000E+00
17 .0000E+00 18 .0000E+00 19 .0000E+00 20 .0000E+00 21 .0000E+00
22 .0000E+00 23 .0000E+00 24 .0000E+00

DAY OF WEEK = SUNDAY
1 .0000E+00 2 .0000E+00 3 .0000E+00 4 .0000E+00 5 .0000E+00
6 .0000E+00 7 .0000E+00 8 .0000E+00
9 .0000E+00 10 .0000E+00 11 .0000E+00 12 .0000E+00 13 .0000E+00
14 .0000E+00 15 .0000E+00 16 .0000E+00
17 .0000E+00 18 .0000E+00 19 .0000E+00 20 .0000E+00 21 .0000E+00
22 .0000E+00 23 .0000E+00 24 .0000E+00

▲ *** AERMOD - VERSION 21112 *** *** C:\Users\Michael Tirohn\Desktop\HRAs\13835
First March\13835 Ops\138 *** 01/24/22
*** AERMET - VERSION 16216 *** ***
*** 14:26:40

PAGE 60

*** MODELOPTs: RegDEFAULT CONC ELEV URBAN ADJ_U*

* SOURCE EMISSION RATE SCALARS WHICH VARY DIURNALLY AND BY DAY

OF WEEK (HRDOW) *

SOURCE ID = VOL43 ; SOURCE TYPE = VOLUME :
HOUR SCALAR HOUR SCALAR HOUR SCALAR HOUR SCALAR
HOUR SCALAR HOUR SCALAR HOUR SCALAR

DAY OF WEEK = WEEKDAY
1 .0000E+00 2 .0000E+00 3 .0000E+00 4 .0000E+00 5 .0000E+00
6 .0000E+00 7 .0000E+00 8 .0000E+00
9 .1000E+01 10 .1000E+01 11 .1000E+01 12 .1000E+01 13 .1000E+01
14 .1000E+01 15 .1000E+01 16 .1000E+01
17 .0000E+00 18 .0000E+00 19 .0000E+00 20 .0000E+00 21 .0000E+00
22 .0000E+00 23 .0000E+00 24 .0000E+00

DAY OF WEEK = SATURDAY
1 .0000E+00 2 .0000E+00 3 .0000E+00 4 .0000E+00 5 .0000E+00
6 .0000E+00 7 .0000E+00 8 .0000E+00
9 .0000E+00 10 .0000E+00 11 .0000E+00 12 .0000E+00 13 .0000E+00
14 .0000E+00 15 .0000E+00 16 .0000E+00
17 .0000E+00 18 .0000E+00 19 .0000E+00 20 .0000E+00 21 .0000E+00
22 .0000E+00 23 .0000E+00 24 .0000E+00

DAY OF WEEK = SUNDAY
1 .0000E+00 2 .0000E+00 3 .0000E+00 4 .0000E+00 5 .0000E+00
6 .0000E+00 7 .0000E+00 8 .0000E+00
9 .0000E+00 10 .0000E+00 11 .0000E+00 12 .0000E+00 13 .0000E+00
14 .0000E+00 15 .0000E+00 16 .0000E+00
17 .0000E+00 18 .0000E+00 19 .0000E+00 20 .0000E+00 21 .0000E+00
22 .0000E+00 23 .0000E+00 24 .0000E+00

*** AERMOD - VERSION 21112 *** C:\Users\Michael Tirohn\Desktop\HRAs\13835
First March\13835 Ops\138 *** 01/24/22
*** AERMET - VERSION 16216 ***
*** 14:26:40

PAGE 61

*** MODELOPTs: RegDFault CONC ELEV URBAN ADJ_U*

* SOURCE EMISSION RATE SCALARS WHICH VARY DIURNALLY AND BY DAY
OF WEEK (HRDOW) *

SOURCE ID = VOL44 ; SOURCE TYPE = VOLUME :
HOUR SCALAR HOUR SCALAR HOUR SCALAR HOUR SCALAR
HOUR SCALAR HOUR SCALAR HOUR SCALAR

DAY OF WEEK = WEEKDAY
1 .0000E+00 2 .0000E+00 3 .0000E+00 4 .0000E+00 5 .0000E+00
6 .0000E+00 7 .0000E+00 8 .0000E+00
9 .1000E+01 10 .1000E+01 11 .1000E+01 12 .1000E+01 13 .1000E+01
14 .1000E+01 15 .1000E+01 16 .1000E+01
17 .0000E+00 18 .0000E+00 19 .0000E+00 20 .0000E+00 21 .0000E+00

22 .0000E+00 23 .0000E+00 24 .0000E+00
 DAY OF WEEK = SATURDAY
 1 .0000E+00 2 .0000E+00 3 .0000E+00 4 .0000E+00 5 .0000E+00
 6 .0000E+00 7 .0000E+00 8 .0000E+00
 9 .0000E+00 10 .0000E+00 11 .0000E+00 12 .0000E+00 13 .0000E+00
 14 .0000E+00 15 .0000E+00 16 .0000E+00
 17 .0000E+00 18 .0000E+00 19 .0000E+00 20 .0000E+00 21 .0000E+00
 22 .0000E+00 23 .0000E+00 24 .0000E+00

DAY OF WEEK = SUNDAY
 1 .0000E+00 2 .0000E+00 3 .0000E+00 4 .0000E+00 5 .0000E+00
 6 .0000E+00 7 .0000E+00 8 .0000E+00
 9 .0000E+00 10 .0000E+00 11 .0000E+00 12 .0000E+00 13 .0000E+00
 14 .0000E+00 15 .0000E+00 16 .0000E+00
 17 .0000E+00 18 .0000E+00 19 .0000E+00 20 .0000E+00 21 .0000E+00
 22 .0000E+00 23 .0000E+00 24 .0000E+00

*** AERMOD - VERSION 21112 *** *** C:\Users\Michael Tirohn\Desktop\HRAs\13835
 First March\13835 Ops\138 *** 01/24/22
 *** AERMET - VERSION 16216 *** ***
 *** 14:26:40

PAGE 62

*** MODELOPTs: RegDFault CONC ELEV URBAN ADJ_U*

* SOURCE EMISSION RATE SCALARS WHICH VARY DIURNALLY AND BY DAY
 OF WEEK (HRDOW) *

SOURCE ID = VOL45 ; SOURCE TYPE = VOLUME :
 HOUR SCALAR HOUR SCALAR HOUR SCALAR HOUR SCALAR HOUR SCALAR
 HOUR SCALAR HOUR SCALAR HOUR SCALAR

DAY OF WEEK = WEEKDAY
 1 .0000E+00 2 .0000E+00 3 .0000E+00 4 .0000E+00 5 .0000E+00
 6 .0000E+00 7 .0000E+00 8 .0000E+00
 9 .1000E+01 10 .1000E+01 11 .1000E+01 12 .1000E+01 13 .1000E+01
 14 .1000E+01 15 .1000E+01 16 .1000E+01
 17 .0000E+00 18 .0000E+00 19 .0000E+00 20 .0000E+00 21 .0000E+00
 22 .0000E+00 23 .0000E+00 24 .0000E+00

DAY OF WEEK = SATURDAY
 1 .0000E+00 2 .0000E+00 3 .0000E+00 4 .0000E+00 5 .0000E+00
 6 .0000E+00 7 .0000E+00 8 .0000E+00
 9 .0000E+00 10 .0000E+00 11 .0000E+00 12 .0000E+00 13 .0000E+00
 14 .0000E+00 15 .0000E+00 16 .0000E+00
 17 .0000E+00 18 .0000E+00 19 .0000E+00 20 .0000E+00 21 .0000E+00
 22 .0000E+00 23 .0000E+00 24 .0000E+00

DAY OF WEEK = SUNDAY
 1 .0000E+00 2 .0000E+00 3 .0000E+00 4 .0000E+00 5 .0000E+00
 6 .0000E+00 7 .0000E+00 8 .0000E+00
 9 .0000E+00 10 .0000E+00 11 .0000E+00 12 .0000E+00 13 .0000E+00
 14 .0000E+00 15 .0000E+00 16 .0000E+00

```

17 .0000E+00 18 .0000E+00 19 .0000E+00 20 .0000E+00 21 .0000E+00
22 .0000E+00 23 .0000E+00 24 .0000E+00
^ *** AERMOD - VERSION 21112 *** *** C:\Users\Michael Tirohn\Desktop\HRAs\13835
First March\13835 Ops\138 *** 01/24/22
*** AERMET - VERSION 16216 *** ***
*** 14:26:40

```

PAGE 63

*** MODELOPTs: RegDFault CONC ELEV URBAN ADJ_U*

* SOURCE EMISSION RATE SCALARS WHICH VARY DIURNALLY AND BY DAY OF WEEK (HRDOW) *

SOURCE ID = VOL46 ; SOURCE TYPE = VOLUME :

HOUR	SCALAR	HOUR	SCALAR	HOUR	SCALAR	HOUR	SCALAR	HOUR	SCALAR

DAY OF WEEK = WEEKDAY									
1	.0000E+00	2	.0000E+00	3	.0000E+00	4	.0000E+00	5	.0000E+00
6	.0000E+00	7	.0000E+00	8	.0000E+00				
9	.1000E+01	10	.1000E+01	11	.1000E+01	12	.1000E+01	13	.1000E+01
14	.1000E+01	15	.1000E+01	16	.1000E+01				
17	.0000E+00	18	.0000E+00	19	.0000E+00	20	.0000E+00	21	.0000E+00
22	.0000E+00	23	.0000E+00	24	.0000E+00				
DAY OF WEEK = SATURDAY									
1	.0000E+00	2	.0000E+00	3	.0000E+00	4	.0000E+00	5	.0000E+00
6	.0000E+00	7	.0000E+00	8	.0000E+00				
9	.0000E+00	10	.0000E+00	11	.0000E+00	12	.0000E+00	13	.0000E+00
14	.0000E+00	15	.0000E+00	16	.0000E+00				
17	.0000E+00	18	.0000E+00	19	.0000E+00	20	.0000E+00	21	.0000E+00
22	.0000E+00	23	.0000E+00	24	.0000E+00				
DAY OF WEEK = SUNDAY									
1	.0000E+00	2	.0000E+00	3	.0000E+00	4	.0000E+00	5	.0000E+00
6	.0000E+00	7	.0000E+00	8	.0000E+00				
9	.0000E+00	10	.0000E+00	11	.0000E+00	12	.0000E+00	13	.0000E+00
14	.0000E+00	15	.0000E+00	16	.0000E+00				
17	.0000E+00	18	.0000E+00	19	.0000E+00	20	.0000E+00	21	.0000E+00
22	.0000E+00	23	.0000E+00	24	.0000E+00				

```

^ *** AERMOD - VERSION 21112 *** *** C:\Users\Michael Tirohn\Desktop\HRAs\13835
First March\13835 Ops\138 *** 01/24/22
*** AERMET - VERSION 16216 *** ***
*** 14:26:40

```

PAGE 64

*** MODELOPTs: RegDFault CONC ELEV URBAN ADJ_U*

* SOURCE EMISSION RATE SCALARS WHICH VARY DIURNALLY AND BY DAY OF WEEK (HRDOW) *

SOURCE ID = VOL47 ; SOURCE TYPE = VOLUME :
 HOUR SCALAR HOUR SCALAR HOUR SCALAR HOUR SCALAR HOUR SCALAR
 HOUR SCALAR HOUR SCALAR HOUR SCALAR

 DAY OF WEEK = WEEKDAY
 1 .0000E+00 2 .0000E+00 3 .0000E+00 4 .0000E+00 5 .0000E+00
 6 .0000E+00 7 .0000E+00 8 .0000E+00
 9 .1000E+01 10 .1000E+01 11 .1000E+01 12 .1000E+01 13 .1000E+01
 14 .1000E+01 15 .1000E+01 16 .1000E+01
 17 .0000E+00 18 .0000E+00 19 .0000E+00 20 .0000E+00 21 .0000E+00
 22 .0000E+00 23 .0000E+00 24 .0000E+00

DAY OF WEEK = SATURDAY
 1 .0000E+00 2 .0000E+00 3 .0000E+00 4 .0000E+00 5 .0000E+00
 6 .0000E+00 7 .0000E+00 8 .0000E+00
 9 .0000E+00 10 .0000E+00 11 .0000E+00 12 .0000E+00 13 .0000E+00
 14 .0000E+00 15 .0000E+00 16 .0000E+00
 17 .0000E+00 18 .0000E+00 19 .0000E+00 20 .0000E+00 21 .0000E+00
 22 .0000E+00 23 .0000E+00 24 .0000E+00

DAY OF WEEK = SUNDAY
 1 .0000E+00 2 .0000E+00 3 .0000E+00 4 .0000E+00 5 .0000E+00
 6 .0000E+00 7 .0000E+00 8 .0000E+00
 9 .0000E+00 10 .0000E+00 11 .0000E+00 12 .0000E+00 13 .0000E+00
 14 .0000E+00 15 .0000E+00 16 .0000E+00
 17 .0000E+00 18 .0000E+00 19 .0000E+00 20 .0000E+00 21 .0000E+00
 22 .0000E+00 23 .0000E+00 24 .0000E+00

▲ *** AERMOD - VERSION 21112 *** *** C:\Users\Michael Tirohn\Desktop\HRAs\13835
 First March\13835 Ops\138 *** 01/24/22
 *** AERMET - VERSION 16216 *** ***
 *** 14:26:40

PAGE 65

*** MODELOPTs: RegDEFAULT CONC ELEV URBAN ADJ_U*

* SOURCE EMISSION RATE SCALARS WHICH VARY DIURNALLY AND BY DAY
 OF WEEK (HRDOW) *

SOURCE ID = VOL48 ; SOURCE TYPE = VOLUME :
 HOUR SCALAR HOUR SCALAR HOUR SCALAR HOUR SCALAR HOUR SCALAR
 HOUR SCALAR HOUR SCALAR HOUR SCALAR

 DAY OF WEEK = WEEKDAY
 1 .0000E+00 2 .0000E+00 3 .0000E+00 4 .0000E+00 5 .0000E+00
 6 .0000E+00 7 .0000E+00 8 .0000E+00
 9 .1000E+01 10 .1000E+01 11 .1000E+01 12 .1000E+01 13 .1000E+01
 14 .1000E+01 15 .1000E+01 16 .1000E+01
 17 .0000E+00 18 .0000E+00 19 .0000E+00 20 .0000E+00 21 .0000E+00
 22 .0000E+00 23 .0000E+00 24 .0000E+00

DAY OF WEEK = SATURDAY

```

1 .0000E+00 2 .0000E+00 3 .0000E+00 4 .0000E+00 5 .0000E+00
6 .0000E+00 7 .0000E+00 8 .0000E+00
9 .0000E+00 10 .0000E+00 11 .0000E+00 12 .0000E+00 13 .0000E+00
14 .0000E+00 15 .0000E+00 16 .0000E+00
17 .0000E+00 18 .0000E+00 19 .0000E+00 20 .0000E+00 21 .0000E+00
22 .0000E+00 23 .0000E+00 24 .0000E+00

```

DAY OF WEEK = SUNDAY

```

1 .0000E+00 2 .0000E+00 3 .0000E+00 4 .0000E+00 5 .0000E+00
6 .0000E+00 7 .0000E+00 8 .0000E+00
9 .0000E+00 10 .0000E+00 11 .0000E+00 12 .0000E+00 13 .0000E+00
14 .0000E+00 15 .0000E+00 16 .0000E+00
17 .0000E+00 18 .0000E+00 19 .0000E+00 20 .0000E+00 21 .0000E+00
22 .0000E+00 23 .0000E+00 24 .0000E+00

```

```

*** AERMOD - VERSION 21112 *** *** C:\Users\Michael Tirohn\Desktop\HRAs\13835
First March\13835 Ops\138 *** 01/24/22
*** AERMET - VERSION 16216 *** ***
*** 14:26:40

```

PAGE 66

*** MODELOPTs: RegDFault CONC ELEV URBAN ADJ_U*

* SOURCE EMISSION RATE SCALARS WHICH VARY DIURNALLY AND BY DAY OF WEEK (HRDOW) *

```

SOURCE ID = VOL49 ; SOURCE TYPE = VOLUME :
HOUR SCALAR HOUR SCALAR HOUR SCALAR HOUR SCALAR HOUR SCALAR
HOUR SCALAR HOUR SCALAR HOUR SCALAR

```

DAY OF WEEK = WEEKDAY

```

1 .0000E+00 2 .0000E+00 3 .0000E+00 4 .0000E+00 5 .0000E+00
6 .0000E+00 7 .0000E+00 8 .0000E+00
9 .1000E+01 10 .1000E+01 11 .1000E+01 12 .1000E+01 13 .1000E+01
14 .1000E+01 15 .1000E+01 16 .1000E+01
17 .0000E+00 18 .0000E+00 19 .0000E+00 20 .0000E+00 21 .0000E+00
22 .0000E+00 23 .0000E+00 24 .0000E+00

```

DAY OF WEEK = SATURDAY

```

1 .0000E+00 2 .0000E+00 3 .0000E+00 4 .0000E+00 5 .0000E+00
6 .0000E+00 7 .0000E+00 8 .0000E+00
9 .0000E+00 10 .0000E+00 11 .0000E+00 12 .0000E+00 13 .0000E+00
14 .0000E+00 15 .0000E+00 16 .0000E+00
17 .0000E+00 18 .0000E+00 19 .0000E+00 20 .0000E+00 21 .0000E+00
22 .0000E+00 23 .0000E+00 24 .0000E+00

```

DAY OF WEEK = SUNDAY

```

1 .0000E+00 2 .0000E+00 3 .0000E+00 4 .0000E+00 5 .0000E+00
6 .0000E+00 7 .0000E+00 8 .0000E+00
9 .0000E+00 10 .0000E+00 11 .0000E+00 12 .0000E+00 13 .0000E+00
14 .0000E+00 15 .0000E+00 16 .0000E+00
17 .0000E+00 18 .0000E+00 19 .0000E+00 20 .0000E+00 21 .0000E+00
22 .0000E+00 23 .0000E+00 24 .0000E+00

```

▲ *** AERMOD - VERSION 21112 *** *** C:\Users\Michael Tirohn\Desktop\HRAs\13835
 First March\13835 Ops\138 *** 01/24/22
 *** AERMET - VERSION 16216 *** ***
 *** 14:26:40

PAGE 67

*** MODELOPTs: RegDFault CONC ELEV URBAN ADJ_U*

* SOURCE EMISSION RATE SCALARS WHICH VARY DIURNALLY AND BY DAY OF WEEK (HRDOW) *

SOURCE ID = VOL50 ; SOURCE TYPE = VOLUME :
 HOUR SCALAR HOUR SCALAR HOUR SCALAR HOUR SCALAR HOUR SCALAR
 HOUR SCALAR HOUR SCALAR HOUR SCALAR

DAY OF WEEK = WEEKDAY

1	.0000E+00	2	.0000E+00	3	.0000E+00	4	.0000E+00	5	.0000E+00
6	.0000E+00	7	.0000E+00	8	.0000E+00				
	9 .1000E+01	10	.1000E+01	11	.1000E+01	12	.1000E+01	13	.1000E+01
14	.1000E+01	15	.1000E+01	16	.1000E+01				
	17 .0000E+00	18	.0000E+00	19	.0000E+00	20	.0000E+00	21	.0000E+00
22	.0000E+00	23	.0000E+00	24	.0000E+00				

DAY OF WEEK = SATURDAY

1	.0000E+00	2	.0000E+00	3	.0000E+00	4	.0000E+00	5	.0000E+00
6	.0000E+00	7	.0000E+00	8	.0000E+00				
	9 .0000E+00	10	.0000E+00	11	.0000E+00	12	.0000E+00	13	.0000E+00
14	.0000E+00	15	.0000E+00	16	.0000E+00				
	17 .0000E+00	18	.0000E+00	19	.0000E+00	20	.0000E+00	21	.0000E+00
22	.0000E+00	23	.0000E+00	24	.0000E+00				

DAY OF WEEK = SUNDAY

1	.0000E+00	2	.0000E+00	3	.0000E+00	4	.0000E+00	5	.0000E+00
6	.0000E+00	7	.0000E+00	8	.0000E+00				
	9 .0000E+00	10	.0000E+00	11	.0000E+00	12	.0000E+00	13	.0000E+00
14	.0000E+00	15	.0000E+00	16	.0000E+00				
	17 .0000E+00	18	.0000E+00	19	.0000E+00	20	.0000E+00	21	.0000E+00
22	.0000E+00	23	.0000E+00	24	.0000E+00				

▲ *** AERMOD - VERSION 21112 *** *** C:\Users\Michael Tirohn\Desktop\HRAs\13835
 First March\13835 Ops\138 *** 01/24/22
 *** AERMET - VERSION 16216 *** ***
 *** 14:26:40

PAGE 68

*** MODELOPTs: RegDFault CONC ELEV URBAN ADJ_U*

* SOURCE EMISSION RATE SCALARS WHICH VARY DIURNALLY AND BY DAY OF WEEK (HRDOW) *

SOURCE ID = VOL51 ; SOURCE TYPE = VOLUME :
 HOUR SCALAR HOUR SCALAR HOUR SCALAR HOUR SCALAR HOUR SCALAR

HOUR SCALAR HOUR SCALAR HOUR SCALAR

```

- - - - -
- - - - -
DAY OF WEEK = WEEKDAY
  1 .0000E+00  2 .0000E+00  3 .0000E+00  4 .0000E+00  5 .0000E+00
6 .0000E+00  7 .0000E+00  8 .0000E+00
  9 .1000E+01 10 .1000E+01 11 .1000E+01 12 .1000E+01 13 .1000E+01
14 .1000E+01 15 .1000E+01 16 .1000E+01
 17 .0000E+00 18 .0000E+00 19 .0000E+00 20 .0000E+00 21 .0000E+00
22 .0000E+00 23 .0000E+00 24 .0000E+00

```

```

DAY OF WEEK = SATURDAY
  1 .0000E+00  2 .0000E+00  3 .0000E+00  4 .0000E+00  5 .0000E+00
6 .0000E+00  7 .0000E+00  8 .0000E+00
  9 .0000E+00 10 .0000E+00 11 .0000E+00 12 .0000E+00 13 .0000E+00
14 .0000E+00 15 .0000E+00 16 .0000E+00
 17 .0000E+00 18 .0000E+00 19 .0000E+00 20 .0000E+00 21 .0000E+00
22 .0000E+00 23 .0000E+00 24 .0000E+00

```

```

DAY OF WEEK = SUNDAY
  1 .0000E+00  2 .0000E+00  3 .0000E+00  4 .0000E+00  5 .0000E+00
6 .0000E+00  7 .0000E+00  8 .0000E+00
  9 .0000E+00 10 .0000E+00 11 .0000E+00 12 .0000E+00 13 .0000E+00
14 .0000E+00 15 .0000E+00 16 .0000E+00
 17 .0000E+00 18 .0000E+00 19 .0000E+00 20 .0000E+00 21 .0000E+00
22 .0000E+00 23 .0000E+00 24 .0000E+00

```

```

^ *** AERMOD - VERSION 21112 *** *** C:\Users\Michael Tirohn\Desktop\HRAs\13835
First March\13835 Ops\138 *** 01/24/22
*** AERMET - VERSION 16216 *** ***
*** 14:26:40

```

PAGE 69

*** MODELOPTs: RegDFault CONC ELEV URBAN ADJ_U*

* SOURCE EMISSION RATE SCALARS WHICH VARY DIURNALLY AND BY DAY OF WEEK (HRDOW) *

```

SOURCE ID = VOL52 ; SOURCE TYPE = VOLUME :
  HOUR SCALAR HOUR SCALAR HOUR SCALAR HOUR SCALAR HOUR SCALAR
HOUR SCALAR HOUR SCALAR HOUR SCALAR

```

```

- - - - -
- - - - -
DAY OF WEEK = WEEKDAY
  1 .0000E+00  2 .0000E+00  3 .0000E+00  4 .0000E+00  5 .0000E+00
6 .0000E+00  7 .0000E+00  8 .0000E+00
  9 .1000E+01 10 .1000E+01 11 .1000E+01 12 .1000E+01 13 .1000E+01
14 .1000E+01 15 .1000E+01 16 .1000E+01
 17 .0000E+00 18 .0000E+00 19 .0000E+00 20 .0000E+00 21 .0000E+00
22 .0000E+00 23 .0000E+00 24 .0000E+00

```

```

DAY OF WEEK = SATURDAY
  1 .0000E+00  2 .0000E+00  3 .0000E+00  4 .0000E+00  5 .0000E+00
6 .0000E+00  7 .0000E+00  8 .0000E+00

```

9 .0000E+00 10 .0000E+00 11 .0000E+00 12 .0000E+00 13 .0000E+00
14 .0000E+00 15 .0000E+00 16 .0000E+00
17 .0000E+00 18 .0000E+00 19 .0000E+00 20 .0000E+00 21 .0000E+00
22 .0000E+00 23 .0000E+00 24 .0000E+00

DAY OF WEEK = SUNDAY

1 .0000E+00 2 .0000E+00 3 .0000E+00 4 .0000E+00 5 .0000E+00
6 .0000E+00 7 .0000E+00 8 .0000E+00
9 .0000E+00 10 .0000E+00 11 .0000E+00 12 .0000E+00 13 .0000E+00
14 .0000E+00 15 .0000E+00 16 .0000E+00
17 .0000E+00 18 .0000E+00 19 .0000E+00 20 .0000E+00 21 .0000E+00
22 .0000E+00 23 .0000E+00 24 .0000E+00

▲ *** AERMOD - VERSION 21112 *** *** C:\Users\Michael Tirohn\Desktop\HRAs\13835
First March\13835 Ops\138 *** 01/24/22
*** AERMET - VERSION 16216 *** ***
*** 14:26:40

PAGE 70

*** MODELOPTs: RegDEFAULT CONC ELEV URBAN ADJ_U*

* SOURCE EMISSION RATE SCALARS WHICH VARY DIURNALLY AND BY DAY
OF WEEK (HRDOW) *

SOURCE ID = VOL53 ; SOURCE TYPE = VOLUME :
HOUR SCALAR HOUR SCALAR HOUR SCALAR HOUR SCALAR HOUR SCALAR
HOUR SCALAR HOUR SCALAR HOUR SCALAR

DAY OF WEEK = WEEKDAY

1 .0000E+00 2 .0000E+00 3 .0000E+00 4 .0000E+00 5 .0000E+00
6 .0000E+00 7 .0000E+00 8 .0000E+00
9 .1000E+01 10 .1000E+01 11 .1000E+01 12 .1000E+01 13 .1000E+01
14 .1000E+01 15 .1000E+01 16 .1000E+01
17 .0000E+00 18 .0000E+00 19 .0000E+00 20 .0000E+00 21 .0000E+00
22 .0000E+00 23 .0000E+00 24 .0000E+00

DAY OF WEEK = SATURDAY

1 .0000E+00 2 .0000E+00 3 .0000E+00 4 .0000E+00 5 .0000E+00
6 .0000E+00 7 .0000E+00 8 .0000E+00
9 .0000E+00 10 .0000E+00 11 .0000E+00 12 .0000E+00 13 .0000E+00
14 .0000E+00 15 .0000E+00 16 .0000E+00
17 .0000E+00 18 .0000E+00 19 .0000E+00 20 .0000E+00 21 .0000E+00
22 .0000E+00 23 .0000E+00 24 .0000E+00

DAY OF WEEK = SUNDAY

1 .0000E+00 2 .0000E+00 3 .0000E+00 4 .0000E+00 5 .0000E+00
6 .0000E+00 7 .0000E+00 8 .0000E+00
9 .0000E+00 10 .0000E+00 11 .0000E+00 12 .0000E+00 13 .0000E+00
14 .0000E+00 15 .0000E+00 16 .0000E+00
17 .0000E+00 18 .0000E+00 19 .0000E+00 20 .0000E+00 21 .0000E+00
22 .0000E+00 23 .0000E+00 24 .0000E+00

▲ *** AERMOD - VERSION 21112 *** *** C:\Users\Michael Tirohn\Desktop\HRAs\13835
First March\13835 Ops\138 *** 01/24/22

*** AERMET - VERSION 16216 ***
*** 14:26:40

PAGE 71

*** MODELOPTs: RegDFault CONC ELEV URBAN ADJ_U*

* SOURCE EMISSION RATE SCALARS WHICH VARY DIURNALLY AND BY DAY
OF WEEK (HRDOW) *

SOURCE ID = VOL54 ; SOURCE TYPE = VOLUME :
HOUR SCALAR HOUR SCALAR HOUR SCALAR HOUR SCALAR HOUR SCALAR
HOUR SCALAR HOUR SCALAR HOUR SCALAR

DAY OF WEEK = WEEKDAY
1 .0000E+00 2 .0000E+00 3 .0000E+00 4 .0000E+00 5 .0000E+00
6 .0000E+00 7 .0000E+00 8 .0000E+00
9 .1000E+01 10 .1000E+01 11 .1000E+01 12 .1000E+01 13 .1000E+01
14 .1000E+01 15 .1000E+01 16 .1000E+01
17 .0000E+00 18 .0000E+00 19 .0000E+00 20 .0000E+00 21 .0000E+00
22 .0000E+00 23 .0000E+00 24 .0000E+00

DAY OF WEEK = SATURDAY
1 .0000E+00 2 .0000E+00 3 .0000E+00 4 .0000E+00 5 .0000E+00
6 .0000E+00 7 .0000E+00 8 .0000E+00
9 .0000E+00 10 .0000E+00 11 .0000E+00 12 .0000E+00 13 .0000E+00
14 .0000E+00 15 .0000E+00 16 .0000E+00
17 .0000E+00 18 .0000E+00 19 .0000E+00 20 .0000E+00 21 .0000E+00
22 .0000E+00 23 .0000E+00 24 .0000E+00

DAY OF WEEK = SUNDAY
1 .0000E+00 2 .0000E+00 3 .0000E+00 4 .0000E+00 5 .0000E+00
6 .0000E+00 7 .0000E+00 8 .0000E+00
9 .0000E+00 10 .0000E+00 11 .0000E+00 12 .0000E+00 13 .0000E+00
14 .0000E+00 15 .0000E+00 16 .0000E+00
17 .0000E+00 18 .0000E+00 19 .0000E+00 20 .0000E+00 21 .0000E+00
22 .0000E+00 23 .0000E+00 24 .0000E+00

*** AERMOD - VERSION 21112 *** C:\Users\Michael Tirohn\Desktop\HRAs\13835
First March\13835 Ops\138 *** 01/24/22
*** AERMET - VERSION 16216 ***
*** 14:26:40

PAGE 72

*** MODELOPTs: RegDFault CONC ELEV URBAN ADJ_U*

* SOURCE EMISSION RATE SCALARS WHICH VARY DIURNALLY AND BY DAY
OF WEEK (HRDOW) *

SOURCE ID = VOL55 ; SOURCE TYPE = VOLUME :
HOUR SCALAR HOUR SCALAR HOUR SCALAR HOUR SCALAR HOUR SCALAR
HOUR SCALAR HOUR SCALAR HOUR SCALAR

```

- - - - -
DAY OF WEEK = WEEKDAY
  1 .0000E+00  2 .0000E+00  3 .0000E+00  4 .0000E+00  5 .0000E+00
6 .0000E+00  7 .0000E+00  8 .0000E+00
  9 .1000E+01 10 .1000E+01 11 .1000E+01 12 .1000E+01 13 .1000E+01
14 .1000E+01 15 .1000E+01 16 .1000E+01
 17 .0000E+00 18 .0000E+00 19 .0000E+00 20 .0000E+00 21 .0000E+00
22 .0000E+00 23 .0000E+00 24 .0000E+00

```

```

DAY OF WEEK = SATURDAY
  1 .0000E+00  2 .0000E+00  3 .0000E+00  4 .0000E+00  5 .0000E+00
6 .0000E+00  7 .0000E+00  8 .0000E+00
  9 .0000E+00 10 .0000E+00 11 .0000E+00 12 .0000E+00 13 .0000E+00
14 .0000E+00 15 .0000E+00 16 .0000E+00
 17 .0000E+00 18 .0000E+00 19 .0000E+00 20 .0000E+00 21 .0000E+00
22 .0000E+00 23 .0000E+00 24 .0000E+00

```

```

DAY OF WEEK = SUNDAY
  1 .0000E+00  2 .0000E+00  3 .0000E+00  4 .0000E+00  5 .0000E+00
6 .0000E+00  7 .0000E+00  8 .0000E+00
  9 .0000E+00 10 .0000E+00 11 .0000E+00 12 .0000E+00 13 .0000E+00
14 .0000E+00 15 .0000E+00 16 .0000E+00
 17 .0000E+00 18 .0000E+00 19 .0000E+00 20 .0000E+00 21 .0000E+00
22 .0000E+00 23 .0000E+00 24 .0000E+00

```

```

*** AERMOD - VERSION 21112 *** *** C:\Users\Michael Tirohn\Desktop\HRAs\13835
First March\13835 Ops\138 *** 01/24/22
*** AERMET - VERSION 16216 *** ***
*** 14:26:40

```

PAGE 73

*** MODELOPTs: RegDFault CONC ELEV URBAN ADJ_U*

* SOURCE EMISSION RATE SCALARS WHICH VARY DIURNALLY AND BY DAY OF WEEK (HRDOW) *

```

SOURCE ID = VOL56 ; SOURCE TYPE = VOLUME :
  HOUR SCALAR HOUR SCALAR HOUR SCALAR HOUR SCALAR
  HOUR SCALAR HOUR SCALAR HOUR SCALAR

```

```

- - - - -
DAY OF WEEK = WEEKDAY
  1 .0000E+00  2 .0000E+00  3 .0000E+00  4 .0000E+00  5 .0000E+00
6 .0000E+00  7 .0000E+00  8 .0000E+00
  9 .1000E+01 10 .1000E+01 11 .1000E+01 12 .1000E+01 13 .1000E+01
14 .1000E+01 15 .1000E+01 16 .1000E+01
 17 .0000E+00 18 .0000E+00 19 .0000E+00 20 .0000E+00 21 .0000E+00
22 .0000E+00 23 .0000E+00 24 .0000E+00

```

```

DAY OF WEEK = SATURDAY
  1 .0000E+00  2 .0000E+00  3 .0000E+00  4 .0000E+00  5 .0000E+00
6 .0000E+00  7 .0000E+00  8 .0000E+00
  9 .0000E+00 10 .0000E+00 11 .0000E+00 12 .0000E+00 13 .0000E+00
14 .0000E+00 15 .0000E+00 16 .0000E+00

```

17 .0000E+00 18 .0000E+00 19 .0000E+00 20 .0000E+00 21 .0000E+00
22 .0000E+00 23 .0000E+00 24 .0000E+00

DAY OF WEEK = SUNDAY

1 .0000E+00 2 .0000E+00 3 .0000E+00 4 .0000E+00 5 .0000E+00
6 .0000E+00 7 .0000E+00 8 .0000E+00
9 .0000E+00 10 .0000E+00 11 .0000E+00 12 .0000E+00 13 .0000E+00
14 .0000E+00 15 .0000E+00 16 .0000E+00
17 .0000E+00 18 .0000E+00 19 .0000E+00 20 .0000E+00 21 .0000E+00
22 .0000E+00 23 .0000E+00 24 .0000E+00

▲ *** AERMOD - VERSION 21112 *** *** C:\Users\Michael Tirohn\Desktop\HRAs\13835
First March\13835 Ops\138 *** 01/24/22
*** AERMET - VERSION 16216 *** ***
*** 14:26:40

PAGE 74

*** MODELOPTs: RegDFault CONC ELEV URBAN ADJ_U*

* SOURCE EMISSION RATE SCALARS WHICH VARY DIURNALLY AND BY DAY
OF WEEK (HRDOW) *

SOURCE ID = VOL57 ; SOURCE TYPE = VOLUME :
HOUR SCALAR HOUR SCALAR HOUR SCALAR HOUR SCALAR HOUR SCALAR
HOUR SCALAR HOUR SCALAR HOUR SCALAR

DAY OF WEEK = WEEKDAY

1 .0000E+00 2 .0000E+00 3 .0000E+00 4 .0000E+00 5 .0000E+00
6 .0000E+00 7 .0000E+00 8 .0000E+00
9 .1000E+01 10 .1000E+01 11 .1000E+01 12 .1000E+01 13 .1000E+01
14 .1000E+01 15 .1000E+01 16 .1000E+01
17 .0000E+00 18 .0000E+00 19 .0000E+00 20 .0000E+00 21 .0000E+00
22 .0000E+00 23 .0000E+00 24 .0000E+00

DAY OF WEEK = SATURDAY

1 .0000E+00 2 .0000E+00 3 .0000E+00 4 .0000E+00 5 .0000E+00
6 .0000E+00 7 .0000E+00 8 .0000E+00
9 .0000E+00 10 .0000E+00 11 .0000E+00 12 .0000E+00 13 .0000E+00
14 .0000E+00 15 .0000E+00 16 .0000E+00
17 .0000E+00 18 .0000E+00 19 .0000E+00 20 .0000E+00 21 .0000E+00
22 .0000E+00 23 .0000E+00 24 .0000E+00

DAY OF WEEK = SUNDAY

1 .0000E+00 2 .0000E+00 3 .0000E+00 4 .0000E+00 5 .0000E+00
6 .0000E+00 7 .0000E+00 8 .0000E+00
9 .0000E+00 10 .0000E+00 11 .0000E+00 12 .0000E+00 13 .0000E+00
14 .0000E+00 15 .0000E+00 16 .0000E+00
17 .0000E+00 18 .0000E+00 19 .0000E+00 20 .0000E+00 21 .0000E+00
22 .0000E+00 23 .0000E+00 24 .0000E+00

▲ *** AERMOD - VERSION 21112 *** *** C:\Users\Michael Tirohn\Desktop\HRAs\13835
First March\13835 Ops\138 *** 01/24/22
*** AERMET - VERSION 16216 *** ***
*** 14:26:40

*** MODELOPTs: RegDEFAULT CONC ELEV URBAN ADJ_U*

* SOURCE EMISSION RATE SCALARS WHICH VARY DIURNALLY AND BY DAY OF WEEK (HRDOW) *

SOURCE ID = VOL58 ; SOURCE TYPE = VOLUME :
HOUR SCALAR HOUR SCALAR HOUR SCALAR HOUR SCALAR HOUR SCALAR
HOUR SCALAR HOUR SCALAR HOUR SCALAR

DAY OF WEEK = WEEKDAY
1 .0000E+00 2 .0000E+00 3 .0000E+00 4 .0000E+00 5 .0000E+00
6 .0000E+00 7 .0000E+00 8 .0000E+00
9 .1000E+01 10 .1000E+01 11 .1000E+01 12 .1000E+01 13 .1000E+01
14 .1000E+01 15 .1000E+01 16 .1000E+01
17 .0000E+00 18 .0000E+00 19 .0000E+00 20 .0000E+00 21 .0000E+00
22 .0000E+00 23 .0000E+00 24 .0000E+00

DAY OF WEEK = SATURDAY
1 .0000E+00 2 .0000E+00 3 .0000E+00 4 .0000E+00 5 .0000E+00
6 .0000E+00 7 .0000E+00 8 .0000E+00
9 .0000E+00 10 .0000E+00 11 .0000E+00 12 .0000E+00 13 .0000E+00
14 .0000E+00 15 .0000E+00 16 .0000E+00
17 .0000E+00 18 .0000E+00 19 .0000E+00 20 .0000E+00 21 .0000E+00
22 .0000E+00 23 .0000E+00 24 .0000E+00

DAY OF WEEK = SUNDAY
1 .0000E+00 2 .0000E+00 3 .0000E+00 4 .0000E+00 5 .0000E+00
6 .0000E+00 7 .0000E+00 8 .0000E+00
9 .0000E+00 10 .0000E+00 11 .0000E+00 12 .0000E+00 13 .0000E+00
14 .0000E+00 15 .0000E+00 16 .0000E+00
17 .0000E+00 18 .0000E+00 19 .0000E+00 20 .0000E+00 21 .0000E+00
22 .0000E+00 23 .0000E+00 24 .0000E+00

*** AERMOD - VERSION 21112 *** C:\Users\Michael Tirohn\Desktop\HRAs\13835
First March\13835 Ops\138 *** 01/24/22
*** AERMET - VERSION 16216 ***
*** 14:26:40

*** MODELOPTs: RegDEFAULT CONC ELEV URBAN ADJ_U*

* SOURCE EMISSION RATE SCALARS WHICH VARY DIURNALLY AND BY DAY OF WEEK (HRDOW) *

SOURCE ID = VOL59 ; SOURCE TYPE = VOLUME :
HOUR SCALAR HOUR SCALAR HOUR SCALAR HOUR SCALAR HOUR SCALAR
HOUR SCALAR HOUR SCALAR HOUR SCALAR

DAY OF WEEK = WEEKDAY

1	.0000E+00	2	.0000E+00	3	.0000E+00	4	.0000E+00	5	.0000E+00	
6	.0000E+00	7	.0000E+00	8	.0000E+00					
	9	.1000E+01	10	.1000E+01	11	.1000E+01	12	.1000E+01	13	.1000E+01
14	.1000E+01	15	.1000E+01	16	.1000E+01					
	17	.0000E+00	18	.0000E+00	19	.0000E+00	20	.0000E+00	21	.0000E+00
22	.0000E+00	23	.0000E+00	24	.0000E+00					

DAY OF WEEK = SATURDAY

1	.0000E+00	2	.0000E+00	3	.0000E+00	4	.0000E+00	5	.0000E+00	
6	.0000E+00	7	.0000E+00	8	.0000E+00					
	9	.0000E+00	10	.0000E+00	11	.0000E+00	12	.0000E+00	13	.0000E+00
14	.0000E+00	15	.0000E+00	16	.0000E+00					
	17	.0000E+00	18	.0000E+00	19	.0000E+00	20	.0000E+00	21	.0000E+00
22	.0000E+00	23	.0000E+00	24	.0000E+00					

DAY OF WEEK = SUNDAY

1	.0000E+00	2	.0000E+00	3	.0000E+00	4	.0000E+00	5	.0000E+00	
6	.0000E+00	7	.0000E+00	8	.0000E+00					
	9	.0000E+00	10	.0000E+00	11	.0000E+00	12	.0000E+00	13	.0000E+00
14	.0000E+00	15	.0000E+00	16	.0000E+00					
	17	.0000E+00	18	.0000E+00	19	.0000E+00	20	.0000E+00	21	.0000E+00
22	.0000E+00	23	.0000E+00	24	.0000E+00					

*** AERMOD - VERSION 21112 *** *** C:\Users\Michael Tirohn\Desktop\HRAs\13835
 First March\13835 Ops\138 *** 01/24/22
 *** AERMET - VERSION 16216 *** ***
 *** 14:26:40

PAGE 77

*** MODELOPTs: RegDEFAULT CONC ELEV URBAN ADJ_U*

* SOURCE EMISSION RATE SCALARS WHICH VARY DIURNALLY AND BY DAY OF WEEK (HRDOW) *

SOURCE ID = VOL60 ; SOURCE TYPE = VOLUME :
 HOUR SCALAR HOUR SCALAR HOUR SCALAR HOUR SCALAR HOUR SCALAR
 HOUR SCALAR HOUR SCALAR HOUR SCALAR

DAY OF WEEK = WEEKDAY

1	.0000E+00	2	.0000E+00	3	.0000E+00	4	.0000E+00	5	.0000E+00	
6	.0000E+00	7	.0000E+00	8	.0000E+00					
	9	.1000E+01	10	.1000E+01	11	.1000E+01	12	.1000E+01	13	.1000E+01
14	.1000E+01	15	.1000E+01	16	.1000E+01					
	17	.0000E+00	18	.0000E+00	19	.0000E+00	20	.0000E+00	21	.0000E+00
22	.0000E+00	23	.0000E+00	24	.0000E+00					

DAY OF WEEK = SATURDAY

1	.0000E+00	2	.0000E+00	3	.0000E+00	4	.0000E+00	5	.0000E+00	
6	.0000E+00	7	.0000E+00	8	.0000E+00					
	9	.0000E+00	10	.0000E+00	11	.0000E+00	12	.0000E+00	13	.0000E+00
14	.0000E+00	15	.0000E+00	16	.0000E+00					
	17	.0000E+00	18	.0000E+00	19	.0000E+00	20	.0000E+00	21	.0000E+00
22	.0000E+00	23	.0000E+00	24	.0000E+00					

```

DAY OF WEEK = SUNDAY
  1 .0000E+00  2 .0000E+00  3 .0000E+00  4 .0000E+00  5 .0000E+00
  6 .0000E+00  7 .0000E+00  8 .0000E+00
  9 .0000E+00 10 .0000E+00 11 .0000E+00 12 .0000E+00 13 .0000E+00
14 .0000E+00 15 .0000E+00 16 .0000E+00
 17 .0000E+00 18 .0000E+00 19 .0000E+00 20 .0000E+00 21 .0000E+00
22 .0000E+00 23 .0000E+00 24 .0000E+00
^ *** AERMOD - VERSION 21112 ***   *** C:\Users\Michael Tirohn\Desktop\HRAs\13835
First March\13835 Ops\138 ***   01/24/22
*** AERMET - VERSION 16216 ***   ***
***                               ***   14:26:40

```

PAGE 78

*** MODELOPTs: RegDFault CONC ELEV URBAN ADJ_U*

* SOURCE EMISSION RATE SCALARS WHICH VARY DIURNALLY AND BY DAY OF WEEK (HRDOW) *

```

SOURCE ID = VOL61 ; SOURCE TYPE = VOLUME :
  HOUR SCALAR HOUR SCALAR HOUR SCALAR HOUR SCALAR HOUR SCALAR
  HOUR SCALAR HOUR SCALAR HOUR SCALAR
-----

```

```

DAY OF WEEK = WEEKDAY
  1 .0000E+00  2 .0000E+00  3 .0000E+00  4 .0000E+00  5 .0000E+00
  6 .0000E+00  7 .0000E+00  8 .0000E+00
  9 .1000E+01 10 .1000E+01 11 .1000E+01 12 .1000E+01 13 .1000E+01
14 .1000E+01 15 .1000E+01 16 .1000E+01
 17 .0000E+00 18 .0000E+00 19 .0000E+00 20 .0000E+00 21 .0000E+00
22 .0000E+00 23 .0000E+00 24 .0000E+00

```

```

DAY OF WEEK = SATURDAY
  1 .0000E+00  2 .0000E+00  3 .0000E+00  4 .0000E+00  5 .0000E+00
  6 .0000E+00  7 .0000E+00  8 .0000E+00
  9 .0000E+00 10 .0000E+00 11 .0000E+00 12 .0000E+00 13 .0000E+00
14 .0000E+00 15 .0000E+00 16 .0000E+00
 17 .0000E+00 18 .0000E+00 19 .0000E+00 20 .0000E+00 21 .0000E+00
22 .0000E+00 23 .0000E+00 24 .0000E+00

```

```

DAY OF WEEK = SUNDAY
  1 .0000E+00  2 .0000E+00  3 .0000E+00  4 .0000E+00  5 .0000E+00
  6 .0000E+00  7 .0000E+00  8 .0000E+00
  9 .0000E+00 10 .0000E+00 11 .0000E+00 12 .0000E+00 13 .0000E+00
14 .0000E+00 15 .0000E+00 16 .0000E+00
 17 .0000E+00 18 .0000E+00 19 .0000E+00 20 .0000E+00 21 .0000E+00
22 .0000E+00 23 .0000E+00 24 .0000E+00

```

```

^ *** AERMOD - VERSION 21112 ***   *** C:\Users\Michael Tirohn\Desktop\HRAs\13835
First March\13835 Ops\138 ***   01/24/22
*** AERMET - VERSION 16216 ***   ***
***                               ***   14:26:40

```

PAGE 79

*** MODELOPTs: RegDEFAULT CONC ELEV URBAN ADJ_U*

* SOURCE EMISSION RATE SCALARS WHICH VARY DIURNALLY AND BY DAY OF WEEK (HRDOW) *

SOURCE ID = VOL62 ; SOURCE TYPE = VOLUME :
HOUR SCALAR HOUR SCALAR HOUR SCALAR HOUR SCALAR HOUR SCALAR
HOUR SCALAR HOUR SCALAR HOUR SCALAR

DAY OF WEEK = WEEKDAY
1 .0000E+00 2 .0000E+00 3 .0000E+00 4 .0000E+00 5 .0000E+00
6 .0000E+00 7 .0000E+00 8 .0000E+00
9 .1000E+01 10 .1000E+01 11 .1000E+01 12 .1000E+01 13 .1000E+01
14 .1000E+01 15 .1000E+01 16 .1000E+01
17 .0000E+00 18 .0000E+00 19 .0000E+00 20 .0000E+00 21 .0000E+00
22 .0000E+00 23 .0000E+00 24 .0000E+00

DAY OF WEEK = SATURDAY
1 .0000E+00 2 .0000E+00 3 .0000E+00 4 .0000E+00 5 .0000E+00
6 .0000E+00 7 .0000E+00 8 .0000E+00
9 .0000E+00 10 .0000E+00 11 .0000E+00 12 .0000E+00 13 .0000E+00
14 .0000E+00 15 .0000E+00 16 .0000E+00
17 .0000E+00 18 .0000E+00 19 .0000E+00 20 .0000E+00 21 .0000E+00
22 .0000E+00 23 .0000E+00 24 .0000E+00

DAY OF WEEK = SUNDAY
1 .0000E+00 2 .0000E+00 3 .0000E+00 4 .0000E+00 5 .0000E+00
6 .0000E+00 7 .0000E+00 8 .0000E+00
9 .0000E+00 10 .0000E+00 11 .0000E+00 12 .0000E+00 13 .0000E+00
14 .0000E+00 15 .0000E+00 16 .0000E+00
17 .0000E+00 18 .0000E+00 19 .0000E+00 20 .0000E+00 21 .0000E+00
22 .0000E+00 23 .0000E+00 24 .0000E+00

▲ *** AERMOD - VERSION 21112 *** *** C:\Users\Michael Tirohn\Desktop\HRAs\13835
First March\13835 Ops\138 *** 01/24/22
*** AERMET - VERSION 16216 *** ***
*** 14:26:40

PAGE 80

*** MODELOPTs: RegDEFAULT CONC ELEV URBAN ADJ_U*

* SOURCE EMISSION RATE SCALARS WHICH VARY DIURNALLY AND BY DAY OF WEEK (HRDOW) *

SOURCE ID = VOL63 ; SOURCE TYPE = VOLUME :
HOUR SCALAR HOUR SCALAR HOUR SCALAR HOUR SCALAR HOUR SCALAR
HOUR SCALAR HOUR SCALAR HOUR SCALAR

DAY OF WEEK = WEEKDAY
1 .0000E+00 2 .0000E+00 3 .0000E+00 4 .0000E+00 5 .0000E+00
6 .0000E+00 7 .0000E+00 8 .0000E+00

9 .1000E+01 10 .1000E+01 11 .1000E+01 12 .1000E+01 13 .1000E+01
 14 .1000E+01 15 .1000E+01 16 .1000E+01
 17 .0000E+00 18 .0000E+00 19 .0000E+00 20 .0000E+00 21 .0000E+00
 22 .0000E+00 23 .0000E+00 24 .0000E+00

DAY OF WEEK = SATURDAY

1 .0000E+00 2 .0000E+00 3 .0000E+00 4 .0000E+00 5 .0000E+00
 6 .0000E+00 7 .0000E+00 8 .0000E+00
 9 .0000E+00 10 .0000E+00 11 .0000E+00 12 .0000E+00 13 .0000E+00
 14 .0000E+00 15 .0000E+00 16 .0000E+00
 17 .0000E+00 18 .0000E+00 19 .0000E+00 20 .0000E+00 21 .0000E+00
 22 .0000E+00 23 .0000E+00 24 .0000E+00

DAY OF WEEK = SUNDAY

1 .0000E+00 2 .0000E+00 3 .0000E+00 4 .0000E+00 5 .0000E+00
 6 .0000E+00 7 .0000E+00 8 .0000E+00
 9 .0000E+00 10 .0000E+00 11 .0000E+00 12 .0000E+00 13 .0000E+00
 14 .0000E+00 15 .0000E+00 16 .0000E+00
 17 .0000E+00 18 .0000E+00 19 .0000E+00 20 .0000E+00 21 .0000E+00
 22 .0000E+00 23 .0000E+00 24 .0000E+00

*** AERMOD - VERSION 21112 *** ** C:\Users\Michael Tirohn\Desktop\HRAs\13835
 First March\13835 Ops\138 *** 01/24/22
 *** AERMET - VERSION 16216 *** ***
 *** 14:26:40

PAGE 81

*** MODELOPTs: RegDEFAULT CONC ELEV URBAN ADJ_U*

* SOURCE EMISSION RATE SCALARS WHICH VARY DIURNALLY AND BY DAY OF WEEK (HRDOW) *

SOURCE ID = VOL64 ; SOURCE TYPE = VOLUME :
 HOUR SCALAR HOUR SCALAR HOUR SCALAR HOUR SCALAR
 HOUR SCALAR HOUR SCALAR HOUR SCALAR

DAY OF WEEK = WEEKDAY

1 .0000E+00 2 .0000E+00 3 .0000E+00 4 .0000E+00 5 .0000E+00
 6 .0000E+00 7 .0000E+00 8 .0000E+00
 9 .1000E+01 10 .1000E+01 11 .1000E+01 12 .1000E+01 13 .1000E+01
 14 .1000E+01 15 .1000E+01 16 .1000E+01
 17 .0000E+00 18 .0000E+00 19 .0000E+00 20 .0000E+00 21 .0000E+00
 22 .0000E+00 23 .0000E+00 24 .0000E+00

DAY OF WEEK = SATURDAY

1 .0000E+00 2 .0000E+00 3 .0000E+00 4 .0000E+00 5 .0000E+00
 6 .0000E+00 7 .0000E+00 8 .0000E+00
 9 .0000E+00 10 .0000E+00 11 .0000E+00 12 .0000E+00 13 .0000E+00
 14 .0000E+00 15 .0000E+00 16 .0000E+00
 17 .0000E+00 18 .0000E+00 19 .0000E+00 20 .0000E+00 21 .0000E+00
 22 .0000E+00 23 .0000E+00 24 .0000E+00

DAY OF WEEK = SUNDAY

1 .0000E+00 2 .0000E+00 3 .0000E+00 4 .0000E+00 5 .0000E+00

```

6 .0000E+00 7 .0000E+00 8 .0000E+00
9 .0000E+00 10 .0000E+00 11 .0000E+00 12 .0000E+00 13 .0000E+00
14 .0000E+00 15 .0000E+00 16 .0000E+00
17 .0000E+00 18 .0000E+00 19 .0000E+00 20 .0000E+00 21 .0000E+00
22 .0000E+00 23 .0000E+00 24 .0000E+00
^ *** AERMOD - VERSION 21112 *** *** C:\Users\Michael Tirohn\Desktop\HRAs\13835
First March\13835 Ops\138 *** 01/24/22
*** AERMET - VERSION 16216 *** ***
*** 14:26:40

```

PAGE 82

*** MODELOPTs: RegDEFAULT CONC ELEV URBAN ADJ_U*

* SOURCE EMISSION RATE SCALARS WHICH VARY DIURNALLY AND BY DAY OF WEEK (HRDOW) *

```

SOURCE ID = VOL65 ; SOURCE TYPE = VOLUME :
HOUR SCALAR HOUR SCALAR HOUR SCALAR HOUR SCALAR HOUR SCALAR
HOUR SCALAR HOUR SCALAR HOUR SCALAR
-----
DAY OF WEEK = WEEKDAY
1 .0000E+00 2 .0000E+00 3 .0000E+00 4 .0000E+00 5 .0000E+00
6 .0000E+00 7 .0000E+00 8 .0000E+00
9 .1000E+01 10 .1000E+01 11 .1000E+01 12 .1000E+01 13 .1000E+01
14 .1000E+01 15 .1000E+01 16 .1000E+01
17 .0000E+00 18 .0000E+00 19 .0000E+00 20 .0000E+00 21 .0000E+00
22 .0000E+00 23 .0000E+00 24 .0000E+00
DAY OF WEEK = SATURDAY
1 .0000E+00 2 .0000E+00 3 .0000E+00 4 .0000E+00 5 .0000E+00
6 .0000E+00 7 .0000E+00 8 .0000E+00
9 .0000E+00 10 .0000E+00 11 .0000E+00 12 .0000E+00 13 .0000E+00
14 .0000E+00 15 .0000E+00 16 .0000E+00
17 .0000E+00 18 .0000E+00 19 .0000E+00 20 .0000E+00 21 .0000E+00
22 .0000E+00 23 .0000E+00 24 .0000E+00
DAY OF WEEK = SUNDAY
1 .0000E+00 2 .0000E+00 3 .0000E+00 4 .0000E+00 5 .0000E+00
6 .0000E+00 7 .0000E+00 8 .0000E+00
9 .0000E+00 10 .0000E+00 11 .0000E+00 12 .0000E+00 13 .0000E+00
14 .0000E+00 15 .0000E+00 16 .0000E+00
17 .0000E+00 18 .0000E+00 19 .0000E+00 20 .0000E+00 21 .0000E+00
22 .0000E+00 23 .0000E+00 24 .0000E+00
^ *** AERMOD - VERSION 21112 *** *** C:\Users\Michael Tirohn\Desktop\HRAs\13835
First March\13835 Ops\138 *** 01/24/22
*** AERMET - VERSION 16216 *** ***
*** 14:26:40

```

PAGE 83

*** MODELOPTs: RegDEFAULT CONC ELEV URBAN ADJ_U*

* SOURCE EMISSION RATE SCALARS WHICH VARY DIURNALLY AND BY DAY OF WEEK (HRDOW) *

SOURCE ID = VOL66 ; SOURCE TYPE = VOLUME :
 HOUR SCALAR HOUR SCALAR HOUR SCALAR HOUR SCALAR
 HOUR SCALAR HOUR SCALAR HOUR SCALAR

 DAY OF WEEK = WEEKDAY
 1 .0000E+00 2 .0000E+00 3 .0000E+00 4 .0000E+00 5 .0000E+00
 6 .0000E+00 7 .0000E+00 8 .0000E+00
 9 .1000E+01 10 .1000E+01 11 .1000E+01 12 .1000E+01 13 .1000E+01
 14 .1000E+01 15 .1000E+01 16 .1000E+01
 17 .0000E+00 18 .0000E+00 19 .0000E+00 20 .0000E+00 21 .0000E+00
 22 .0000E+00 23 .0000E+00 24 .0000E+00

DAY OF WEEK = SATURDAY
 1 .0000E+00 2 .0000E+00 3 .0000E+00 4 .0000E+00 5 .0000E+00
 6 .0000E+00 7 .0000E+00 8 .0000E+00
 9 .0000E+00 10 .0000E+00 11 .0000E+00 12 .0000E+00 13 .0000E+00
 14 .0000E+00 15 .0000E+00 16 .0000E+00
 17 .0000E+00 18 .0000E+00 19 .0000E+00 20 .0000E+00 21 .0000E+00
 22 .0000E+00 23 .0000E+00 24 .0000E+00

DAY OF WEEK = SUNDAY
 1 .0000E+00 2 .0000E+00 3 .0000E+00 4 .0000E+00 5 .0000E+00
 6 .0000E+00 7 .0000E+00 8 .0000E+00
 9 .0000E+00 10 .0000E+00 11 .0000E+00 12 .0000E+00 13 .0000E+00
 14 .0000E+00 15 .0000E+00 16 .0000E+00
 17 .0000E+00 18 .0000E+00 19 .0000E+00 20 .0000E+00 21 .0000E+00
 22 .0000E+00 23 .0000E+00 24 .0000E+00

*** AERMOD - VERSION 21112 *** *** C:\Users\Michael Tirohn\Desktop\HRAs\13835
 First March\13835 Ops\138 *** 01/24/22
 *** AERMET - VERSION 16216 *** ***
 *** 14:26:40

PAGE 84

*** MODELOPTs: RegDEFAULT CONC ELEV URBAN ADJ_U*

* SOURCE EMISSION RATE SCALARS WHICH VARY DIURNALLY AND BY DAY OF WEEK (HRDOW) *

SOURCE ID = VOL67 ; SOURCE TYPE = VOLUME :
 HOUR SCALAR HOUR SCALAR HOUR SCALAR HOUR SCALAR
 HOUR SCALAR HOUR SCALAR HOUR SCALAR

 DAY OF WEEK = WEEKDAY
 1 .0000E+00 2 .0000E+00 3 .0000E+00 4 .0000E+00 5 .0000E+00
 6 .0000E+00 7 .0000E+00 8 .0000E+00
 9 .1000E+01 10 .1000E+01 11 .1000E+01 12 .1000E+01 13 .1000E+01
 14 .1000E+01 15 .1000E+01 16 .1000E+01

17 .0000E+00 18 .0000E+00 19 .0000E+00 20 .0000E+00 21 .0000E+00
22 .0000E+00 23 .0000E+00 24 .0000E+00

DAY OF WEEK = SATURDAY

1 .0000E+00 2 .0000E+00 3 .0000E+00 4 .0000E+00 5 .0000E+00
6 .0000E+00 7 .0000E+00 8 .0000E+00
9 .0000E+00 10 .0000E+00 11 .0000E+00 12 .0000E+00 13 .0000E+00
14 .0000E+00 15 .0000E+00 16 .0000E+00
17 .0000E+00 18 .0000E+00 19 .0000E+00 20 .0000E+00 21 .0000E+00
22 .0000E+00 23 .0000E+00 24 .0000E+00

DAY OF WEEK = SUNDAY

1 .0000E+00 2 .0000E+00 3 .0000E+00 4 .0000E+00 5 .0000E+00
6 .0000E+00 7 .0000E+00 8 .0000E+00
9 .0000E+00 10 .0000E+00 11 .0000E+00 12 .0000E+00 13 .0000E+00
14 .0000E+00 15 .0000E+00 16 .0000E+00
17 .0000E+00 18 .0000E+00 19 .0000E+00 20 .0000E+00 21 .0000E+00
22 .0000E+00 23 .0000E+00 24 .0000E+00

▲ *** AERMOD - VERSION 21112 *** *** C:\Users\Michael Tirohn\Desktop\HRAs\13835
First March\13835 Ops\138 *** 01/24/22
*** AERMET - VERSION 16216 *** ***
*** 14:26:40

PAGE 85

*** MODELOPTs: RegDFault CONC ELEV URBAN ADJ_U*

* SOURCE EMISSION RATE SCALARS WHICH VARY DIURNALLY AND BY DAY
OF WEEK (HRDOW) *

SOURCE ID = VOL68 ; SOURCE TYPE = VOLUME :
HOUR SCALAR HOUR SCALAR HOUR SCALAR HOUR SCALAR HOUR SCALAR
HOUR SCALAR HOUR SCALAR HOUR SCALAR

DAY OF WEEK = WEEKDAY

1 .0000E+00 2 .0000E+00 3 .0000E+00 4 .0000E+00 5 .0000E+00
6 .0000E+00 7 .0000E+00 8 .0000E+00
9 .1000E+01 10 .1000E+01 11 .1000E+01 12 .1000E+01 13 .1000E+01
14 .1000E+01 15 .1000E+01 16 .1000E+01
17 .0000E+00 18 .0000E+00 19 .0000E+00 20 .0000E+00 21 .0000E+00
22 .0000E+00 23 .0000E+00 24 .0000E+00

DAY OF WEEK = SATURDAY

1 .0000E+00 2 .0000E+00 3 .0000E+00 4 .0000E+00 5 .0000E+00
6 .0000E+00 7 .0000E+00 8 .0000E+00
9 .0000E+00 10 .0000E+00 11 .0000E+00 12 .0000E+00 13 .0000E+00
14 .0000E+00 15 .0000E+00 16 .0000E+00
17 .0000E+00 18 .0000E+00 19 .0000E+00 20 .0000E+00 21 .0000E+00
22 .0000E+00 23 .0000E+00 24 .0000E+00

DAY OF WEEK = SUNDAY

1 .0000E+00 2 .0000E+00 3 .0000E+00 4 .0000E+00 5 .0000E+00
6 .0000E+00 7 .0000E+00 8 .0000E+00
9 .0000E+00 10 .0000E+00 11 .0000E+00 12 .0000E+00 13 .0000E+00

14 .0000E+00 15 .0000E+00 16 .0000E+00
 17 .0000E+00 18 .0000E+00 19 .0000E+00 20 .0000E+00 21 .0000E+00
 22 .0000E+00 23 .0000E+00 24 .0000E+00
 ^ *** AERMOD - VERSION 21112 *** *** C:\Users\Michael Tirohn\Desktop\HRAs\13835
 First March\13835 Ops\138 *** 01/24/22
 *** AERMET - VERSION 16216 *** ***
 *** 14:26:40

PAGE 86

*** MODELOPTs: RegDEFAULT CONC ELEV URBAN ADJ_U*

* SOURCE EMISSION RATE SCALARS WHICH VARY DIURNALLY AND BY DAY
 OF WEEK (HRDOW) *

SOURCE ID = VOL69 ; SOURCE TYPE = VOLUME :
 HOUR SCALAR HOUR SCALAR HOUR SCALAR HOUR SCALAR HOUR SCALAR
 HOUR SCALAR HOUR SCALAR HOUR SCALAR
 - - - - -

DAY OF WEEK = WEEKDAY

1 .0000E+00 2 .0000E+00 3 .0000E+00 4 .0000E+00 5 .0000E+00
 6 .0000E+00 7 .0000E+00 8 .0000E+00
 9 .1000E+01 10 .1000E+01 11 .1000E+01 12 .1000E+01 13 .1000E+01
 14 .1000E+01 15 .1000E+01 16 .1000E+01
 17 .0000E+00 18 .0000E+00 19 .0000E+00 20 .0000E+00 21 .0000E+00
 22 .0000E+00 23 .0000E+00 24 .0000E+00

DAY OF WEEK = SATURDAY

1 .0000E+00 2 .0000E+00 3 .0000E+00 4 .0000E+00 5 .0000E+00
 6 .0000E+00 7 .0000E+00 8 .0000E+00
 9 .0000E+00 10 .0000E+00 11 .0000E+00 12 .0000E+00 13 .0000E+00
 14 .0000E+00 15 .0000E+00 16 .0000E+00
 17 .0000E+00 18 .0000E+00 19 .0000E+00 20 .0000E+00 21 .0000E+00
 22 .0000E+00 23 .0000E+00 24 .0000E+00

DAY OF WEEK = SUNDAY

1 .0000E+00 2 .0000E+00 3 .0000E+00 4 .0000E+00 5 .0000E+00
 6 .0000E+00 7 .0000E+00 8 .0000E+00
 9 .0000E+00 10 .0000E+00 11 .0000E+00 12 .0000E+00 13 .0000E+00
 14 .0000E+00 15 .0000E+00 16 .0000E+00
 17 .0000E+00 18 .0000E+00 19 .0000E+00 20 .0000E+00 21 .0000E+00
 22 .0000E+00 23 .0000E+00 24 .0000E+00

^ *** AERMOD - VERSION 21112 *** *** C:\Users\Michael Tirohn\Desktop\HRAs\13835
 First March\13835 Ops\138 *** 01/24/22
 *** AERMET - VERSION 16216 *** ***
 *** 14:26:40

PAGE 87

*** MODELOPTs: RegDEFAULT CONC ELEV URBAN ADJ_U*

* SOURCE EMISSION RATE SCALARS WHICH VARY DIURNALLY AND BY DAY
 OF WEEK (HRDOW) *

SOURCE ID = VOL70 ; SOURCE TYPE = VOLUME :
 HOUR SCALAR HOUR SCALAR HOUR SCALAR HOUR SCALAR HOUR SCALAR
 HOUR SCALAR HOUR SCALAR HOUR SCALAR

 DAY OF WEEK = WEEKDAY
 1 .0000E+00 2 .0000E+00 3 .0000E+00 4 .0000E+00 5 .0000E+00
 6 .0000E+00 7 .0000E+00 8 .0000E+00
 9 .1000E+01 10 .1000E+01 11 .1000E+01 12 .1000E+01 13 .1000E+01
 14 .1000E+01 15 .1000E+01 16 .1000E+01
 17 .0000E+00 18 .0000E+00 19 .0000E+00 20 .0000E+00 21 .0000E+00
 22 .0000E+00 23 .0000E+00 24 .0000E+00

DAY OF WEEK = SATURDAY
 1 .0000E+00 2 .0000E+00 3 .0000E+00 4 .0000E+00 5 .0000E+00
 6 .0000E+00 7 .0000E+00 8 .0000E+00
 9 .0000E+00 10 .0000E+00 11 .0000E+00 12 .0000E+00 13 .0000E+00
 14 .0000E+00 15 .0000E+00 16 .0000E+00
 17 .0000E+00 18 .0000E+00 19 .0000E+00 20 .0000E+00 21 .0000E+00
 22 .0000E+00 23 .0000E+00 24 .0000E+00

DAY OF WEEK = SUNDAY
 1 .0000E+00 2 .0000E+00 3 .0000E+00 4 .0000E+00 5 .0000E+00
 6 .0000E+00 7 .0000E+00 8 .0000E+00
 9 .0000E+00 10 .0000E+00 11 .0000E+00 12 .0000E+00 13 .0000E+00
 14 .0000E+00 15 .0000E+00 16 .0000E+00
 17 .0000E+00 18 .0000E+00 19 .0000E+00 20 .0000E+00 21 .0000E+00
 22 .0000E+00 23 .0000E+00 24 .0000E+00

▲ *** AERMOD - VERSION 21112 *** *** C:\Users\Michael Tirohn\Desktop\HRAs\13835
 First March\13835 Ops\138 *** 01/24/22
 *** AERMET - VERSION 16216 *** ***
 *** 14:26:40

PAGE 88

*** MODELOPTs: RegDEFAULT CONC ELEV URBAN ADJ_U*

* SOURCE EMISSION RATE SCALARS WHICH VARY DIURNALLY AND BY DAY
 OF WEEK (HRDOW) *

SOURCE ID = VOL71 ; SOURCE TYPE = VOLUME :
 HOUR SCALAR HOUR SCALAR HOUR SCALAR HOUR SCALAR HOUR SCALAR
 HOUR SCALAR HOUR SCALAR HOUR SCALAR

 DAY OF WEEK = WEEKDAY
 1 .0000E+00 2 .0000E+00 3 .0000E+00 4 .0000E+00 5 .0000E+00
 6 .0000E+00 7 .0000E+00 8 .0000E+00
 9 .1000E+01 10 .1000E+01 11 .1000E+01 12 .1000E+01 13 .1000E+01
 14 .1000E+01 15 .1000E+01 16 .1000E+01
 17 .0000E+00 18 .0000E+00 19 .0000E+00 20 .0000E+00 21 .0000E+00
 22 .0000E+00 23 .0000E+00 24 .0000E+00

DAY OF WEEK = SATURDAY

1	.0000E+00	2	.0000E+00	3	.0000E+00	4	.0000E+00	5	.0000E+00	
6	.0000E+00	7	.0000E+00	8	.0000E+00					
	9	.0000E+00	10	.0000E+00	11	.0000E+00	12	.0000E+00	13	.0000E+00
14	.0000E+00	15	.0000E+00	16	.0000E+00					
	17	.0000E+00	18	.0000E+00	19	.0000E+00	20	.0000E+00	21	.0000E+00
22	.0000E+00	23	.0000E+00	24	.0000E+00					

DAY OF WEEK = SUNDAY

1	.0000E+00	2	.0000E+00	3	.0000E+00	4	.0000E+00	5	.0000E+00	
6	.0000E+00	7	.0000E+00	8	.0000E+00					
	9	.0000E+00	10	.0000E+00	11	.0000E+00	12	.0000E+00	13	.0000E+00
14	.0000E+00	15	.0000E+00	16	.0000E+00					
	17	.0000E+00	18	.0000E+00	19	.0000E+00	20	.0000E+00	21	.0000E+00
22	.0000E+00	23	.0000E+00	24	.0000E+00					

▲ *** AERMOD - VERSION 21112 *** *** C:\Users\Michael Tirohn\Desktop\HRAs\13835
 First March\13835 Ops\138 *** 01/24/22
 *** AERMET - VERSION 16216 *** ***
 *** 14:26:40

PAGE 89

*** MODELOPTs: RegDFault CONC ELEV URBAN ADJ_U*

* SOURCE EMISSION RATE SCALARS WHICH VARY DIURNALLY AND BY DAY
 OF WEEK (HRDOW) *

SOURCE ID = VOL72 ; SOURCE TYPE = VOLUME :
 HOUR SCALAR HOUR SCALAR HOUR SCALAR HOUR SCALAR HOUR SCALAR
 HOUR SCALAR HOUR SCALAR HOUR SCALAR

DAY OF WEEK = WEEKDAY

1	.0000E+00	2	.0000E+00	3	.0000E+00	4	.0000E+00	5	.0000E+00	
6	.0000E+00	7	.0000E+00	8	.0000E+00					
	9	.1000E+01	10	.1000E+01	11	.1000E+01	12	.1000E+01	13	.1000E+01
14	.1000E+01	15	.1000E+01	16	.1000E+01					
	17	.0000E+00	18	.0000E+00	19	.0000E+00	20	.0000E+00	21	.0000E+00
22	.0000E+00	23	.0000E+00	24	.0000E+00					

DAY OF WEEK = SATURDAY

1	.0000E+00	2	.0000E+00	3	.0000E+00	4	.0000E+00	5	.0000E+00	
6	.0000E+00	7	.0000E+00	8	.0000E+00					
	9	.0000E+00	10	.0000E+00	11	.0000E+00	12	.0000E+00	13	.0000E+00
14	.0000E+00	15	.0000E+00	16	.0000E+00					
	17	.0000E+00	18	.0000E+00	19	.0000E+00	20	.0000E+00	21	.0000E+00
22	.0000E+00	23	.0000E+00	24	.0000E+00					

DAY OF WEEK = SUNDAY

1	.0000E+00	2	.0000E+00	3	.0000E+00	4	.0000E+00	5	.0000E+00	
6	.0000E+00	7	.0000E+00	8	.0000E+00					
	9	.0000E+00	10	.0000E+00	11	.0000E+00	12	.0000E+00	13	.0000E+00
14	.0000E+00	15	.0000E+00	16	.0000E+00					
	17	.0000E+00	18	.0000E+00	19	.0000E+00	20	.0000E+00	21	.0000E+00

22 .0000E+00 23 .0000E+00 24 .0000E+00
▲ *** AERMOD - VERSION 21112 *** *** C:\Users\Michael Tirohn\Desktop\HRAs\13835
First March\13835 Ops\138 *** 01/24/22
*** AERMET - VERSION 16216 *** ***
*** 14:26:40

PAGE 90

*** MODELOPTs: RegDFault CONC ELEV URBAN ADJ_U*

* SOURCE EMISSION RATE SCALARS WHICH VARY DIURNALLY AND BY DAY
OF WEEK (HRDOW) *

SOURCE ID = VOL73 ; SOURCE TYPE = VOLUME :
HOUR SCALAR HOUR SCALAR HOUR SCALAR HOUR SCALAR HOUR SCALAR
HOUR SCALAR HOUR SCALAR HOUR SCALAR

DAY OF WEEK = WEEKDAY
1 .0000E+00 2 .0000E+00 3 .0000E+00 4 .0000E+00 5 .0000E+00
6 .0000E+00 7 .0000E+00 8 .0000E+00
9 .1000E+01 10 .1000E+01 11 .1000E+01 12 .1000E+01 13 .1000E+01
14 .1000E+01 15 .1000E+01 16 .1000E+01
17 .0000E+00 18 .0000E+00 19 .0000E+00 20 .0000E+00 21 .0000E+00
22 .0000E+00 23 .0000E+00 24 .0000E+00

DAY OF WEEK = SATURDAY
1 .0000E+00 2 .0000E+00 3 .0000E+00 4 .0000E+00 5 .0000E+00
6 .0000E+00 7 .0000E+00 8 .0000E+00
9 .0000E+00 10 .0000E+00 11 .0000E+00 12 .0000E+00 13 .0000E+00
14 .0000E+00 15 .0000E+00 16 .0000E+00
17 .0000E+00 18 .0000E+00 19 .0000E+00 20 .0000E+00 21 .0000E+00
22 .0000E+00 23 .0000E+00 24 .0000E+00

DAY OF WEEK = SUNDAY
1 .0000E+00 2 .0000E+00 3 .0000E+00 4 .0000E+00 5 .0000E+00
6 .0000E+00 7 .0000E+00 8 .0000E+00
9 .0000E+00 10 .0000E+00 11 .0000E+00 12 .0000E+00 13 .0000E+00
14 .0000E+00 15 .0000E+00 16 .0000E+00
17 .0000E+00 18 .0000E+00 19 .0000E+00 20 .0000E+00 21 .0000E+00
22 .0000E+00 23 .0000E+00 24 .0000E+00

▲ *** AERMOD - VERSION 21112 *** *** C:\Users\Michael Tirohn\Desktop\HRAs\13835
First March\13835 Ops\138 *** 01/24/22
*** AERMET - VERSION 16216 *** ***
*** 14:26:40

PAGE 91

*** MODELOPTs: RegDFault CONC ELEV URBAN ADJ_U*

* SOURCE EMISSION RATE SCALARS WHICH VARY DIURNALLY AND BY DAY
OF WEEK (HRDOW) *

SOURCE ID = VOL74 ; SOURCE TYPE = VOLUME :

HOUR	SCALAR	HOUR	SCALAR	HOUR	SCALAR	HOUR	SCALAR	HOUR	SCALAR
HOUR	SCALAR	HOUR	SCALAR	HOUR	SCALAR	HOUR	SCALAR	HOUR	SCALAR

DAY OF WEEK = WEEKDAY

1	.0000E+00	2	.0000E+00	3	.0000E+00	4	.0000E+00	5	.0000E+00
6	.0000E+00	7	.0000E+00	8	.0000E+00				
9	.1000E+01	10	.1000E+01	11	.1000E+01	12	.1000E+01	13	.1000E+01
14	.1000E+01	15	.1000E+01	16	.1000E+01				
17	.0000E+00	18	.0000E+00	19	.0000E+00	20	.0000E+00	21	.0000E+00
22	.0000E+00	23	.0000E+00	24	.0000E+00				

DAY OF WEEK = SATURDAY

1	.0000E+00	2	.0000E+00	3	.0000E+00	4	.0000E+00	5	.0000E+00
6	.0000E+00	7	.0000E+00	8	.0000E+00				
9	.0000E+00	10	.0000E+00	11	.0000E+00	12	.0000E+00	13	.0000E+00
14	.0000E+00	15	.0000E+00	16	.0000E+00				
17	.0000E+00	18	.0000E+00	19	.0000E+00	20	.0000E+00	21	.0000E+00
22	.0000E+00	23	.0000E+00	24	.0000E+00				

DAY OF WEEK = SUNDAY

1	.0000E+00	2	.0000E+00	3	.0000E+00	4	.0000E+00	5	.0000E+00
6	.0000E+00	7	.0000E+00	8	.0000E+00				
9	.0000E+00	10	.0000E+00	11	.0000E+00	12	.0000E+00	13	.0000E+00
14	.0000E+00	15	.0000E+00	16	.0000E+00				
17	.0000E+00	18	.0000E+00	19	.0000E+00	20	.0000E+00	21	.0000E+00
22	.0000E+00	23	.0000E+00	24	.0000E+00				

*** AERMOD - VERSION 21112 *** *** C:\Users\Michael Tirohn\Desktop\HRAs\13835
 First March\13835 Ops\138 *** 01/24/22
 *** AERMET - VERSION 16216 *** ***
 *** 14:26:40

PAGE 92

*** MODELOPTs: RegDFault CONC ELEV URBAN ADJ_U*

* SOURCE EMISSION RATE SCALARS WHICH VARY DIURNALLY AND BY DAY OF WEEK (HRDOW) *

SOURCE ID = VOL75 ; SOURCE TYPE = VOLUME :

HOUR	SCALAR	HOUR	SCALAR	HOUR	SCALAR	HOUR	SCALAR	HOUR	SCALAR
HOUR	SCALAR	HOUR	SCALAR	HOUR	SCALAR	HOUR	SCALAR	HOUR	SCALAR

DAY OF WEEK = WEEKDAY

1	.0000E+00	2	.0000E+00	3	.0000E+00	4	.0000E+00	5	.0000E+00
6	.0000E+00	7	.0000E+00	8	.0000E+00				
9	.1000E+01	10	.1000E+01	11	.1000E+01	12	.1000E+01	13	.1000E+01
14	.1000E+01	15	.1000E+01	16	.1000E+01				
17	.0000E+00	18	.0000E+00	19	.0000E+00	20	.0000E+00	21	.0000E+00
22	.0000E+00	23	.0000E+00	24	.0000E+00				

DAY OF WEEK = SATURDAY

1	.0000E+00	2	.0000E+00	3	.0000E+00	4	.0000E+00	5	.0000E+00
---	-----------	---	-----------	---	-----------	---	-----------	---	-----------

6 .0000E+00 7 .0000E+00 8 .0000E+00
 9 .0000E+00 10 .0000E+00 11 .0000E+00 12 .0000E+00 13 .0000E+00
 14 .0000E+00 15 .0000E+00 16 .0000E+00
 17 .0000E+00 18 .0000E+00 19 .0000E+00 20 .0000E+00 21 .0000E+00
 22 .0000E+00 23 .0000E+00 24 .0000E+00

DAY OF WEEK = SUNDAY

1 .0000E+00 2 .0000E+00 3 .0000E+00 4 .0000E+00 5 .0000E+00
 6 .0000E+00 7 .0000E+00 8 .0000E+00
 9 .0000E+00 10 .0000E+00 11 .0000E+00 12 .0000E+00 13 .0000E+00
 14 .0000E+00 15 .0000E+00 16 .0000E+00
 17 .0000E+00 18 .0000E+00 19 .0000E+00 20 .0000E+00 21 .0000E+00
 22 .0000E+00 23 .0000E+00 24 .0000E+00

▲ *** AERMOD - VERSION 21112 *** *** C:\Users\Michael Tirohn\Desktop\HRAs\13835
 First March\13835 Ops\138 *** 01/24/22
 *** AERMET - VERSION 16216 *** ***
 *** 14:26:40

PAGE 93

*** MODELOPTs: RegDEFAULT CONC ELEV URBAN ADJ_U*

* SOURCE EMISSION RATE SCALARS WHICH VARY DIURNALLY AND BY DAY
 OF WEEK (HRDOW) *

SOURCE ID = VOL76 ; SOURCE TYPE = VOLUME :
 HOUR SCALAR HOUR SCALAR HOUR SCALAR HOUR SCALAR HOUR SCALAR
 HOUR SCALAR HOUR SCALAR HOUR SCALAR

DAY OF WEEK = WEEKDAY

1 .0000E+00 2 .0000E+00 3 .0000E+00 4 .0000E+00 5 .0000E+00
 6 .0000E+00 7 .0000E+00 8 .0000E+00
 9 .1000E+01 10 .1000E+01 11 .1000E+01 12 .1000E+01 13 .1000E+01
 14 .1000E+01 15 .1000E+01 16 .1000E+01
 17 .0000E+00 18 .0000E+00 19 .0000E+00 20 .0000E+00 21 .0000E+00
 22 .0000E+00 23 .0000E+00 24 .0000E+00

DAY OF WEEK = SATURDAY

1 .0000E+00 2 .0000E+00 3 .0000E+00 4 .0000E+00 5 .0000E+00
 6 .0000E+00 7 .0000E+00 8 .0000E+00
 9 .0000E+00 10 .0000E+00 11 .0000E+00 12 .0000E+00 13 .0000E+00
 14 .0000E+00 15 .0000E+00 16 .0000E+00
 17 .0000E+00 18 .0000E+00 19 .0000E+00 20 .0000E+00 21 .0000E+00
 22 .0000E+00 23 .0000E+00 24 .0000E+00

DAY OF WEEK = SUNDAY

1 .0000E+00 2 .0000E+00 3 .0000E+00 4 .0000E+00 5 .0000E+00
 6 .0000E+00 7 .0000E+00 8 .0000E+00
 9 .0000E+00 10 .0000E+00 11 .0000E+00 12 .0000E+00 13 .0000E+00
 14 .0000E+00 15 .0000E+00 16 .0000E+00
 17 .0000E+00 18 .0000E+00 19 .0000E+00 20 .0000E+00 21 .0000E+00
 22 .0000E+00 23 .0000E+00 24 .0000E+00

▲ *** AERMOD - VERSION 21112 *** *** C:\Users\Michael Tirohn\Desktop\HRAs\13835

First March\13835 Ops\138 *** 01/24/22
*** AERMET - VERSION 16216 *** ***
*** 14:26:40

PAGE 94

*** MODELOPTs: RegDFault CONC ELEV URBAN ADJ_U*

* SOURCE EMISSION RATE SCALARS WHICH VARY DIURNALLY AND BY DAY OF WEEK (HRDOW) *

SOURCE ID = VOL77 ; SOURCE TYPE = VOLUME :
HOUR SCALAR HOUR SCALAR HOUR SCALAR HOUR SCALAR HOUR SCALAR
HOUR SCALAR HOUR SCALAR HOUR SCALAR

DAY OF WEEK = WEEKDAY
1 .0000E+00 2 .0000E+00 3 .0000E+00 4 .0000E+00 5 .0000E+00
6 .0000E+00 7 .0000E+00 8 .0000E+00
9 .1000E+01 10 .1000E+01 11 .1000E+01 12 .1000E+01 13 .1000E+01
14 .1000E+01 15 .1000E+01 16 .1000E+01
17 .0000E+00 18 .0000E+00 19 .0000E+00 20 .0000E+00 21 .0000E+00
22 .0000E+00 23 .0000E+00 24 .0000E+00

DAY OF WEEK = SATURDAY
1 .0000E+00 2 .0000E+00 3 .0000E+00 4 .0000E+00 5 .0000E+00
6 .0000E+00 7 .0000E+00 8 .0000E+00
9 .0000E+00 10 .0000E+00 11 .0000E+00 12 .0000E+00 13 .0000E+00
14 .0000E+00 15 .0000E+00 16 .0000E+00
17 .0000E+00 18 .0000E+00 19 .0000E+00 20 .0000E+00 21 .0000E+00
22 .0000E+00 23 .0000E+00 24 .0000E+00

DAY OF WEEK = SUNDAY
1 .0000E+00 2 .0000E+00 3 .0000E+00 4 .0000E+00 5 .0000E+00
6 .0000E+00 7 .0000E+00 8 .0000E+00
9 .0000E+00 10 .0000E+00 11 .0000E+00 12 .0000E+00 13 .0000E+00
14 .0000E+00 15 .0000E+00 16 .0000E+00
17 .0000E+00 18 .0000E+00 19 .0000E+00 20 .0000E+00 21 .0000E+00
22 .0000E+00 23 .0000E+00 24 .0000E+00

▲ *** AERMOD - VERSION 2112 *** *** C:\Users\Michael Tirohn\Desktop\HRAs\13835
First March\13835 Ops\138 *** 01/24/22
*** AERMET - VERSION 16216 *** ***
*** 14:26:40

PAGE 95

*** MODELOPTs: RegDFault CONC ELEV URBAN ADJ_U*

* SOURCE EMISSION RATE SCALARS WHICH VARY DIURNALLY AND BY DAY OF WEEK (HRDOW) *

SOURCE ID = VOL78 ; SOURCE TYPE = VOLUME :
HOUR SCALAR HOUR SCALAR HOUR SCALAR HOUR SCALAR HOUR SCALAR
HOUR SCALAR HOUR SCALAR HOUR SCALAR

```

-----
DAY OF WEEK = WEEKDAY
  1 .0000E+00  2 .0000E+00  3 .0000E+00  4 .0000E+00  5 .0000E+00
6 .0000E+00  7 .0000E+00  8 .0000E+00
  9 .1000E+01 10 .1000E+01 11 .1000E+01 12 .1000E+01 13 .1000E+01
14 .1000E+01 15 .1000E+01 16 .1000E+01
 17 .0000E+00 18 .0000E+00 19 .0000E+00 20 .0000E+00 21 .0000E+00
22 .0000E+00 23 .0000E+00 24 .0000E+00

```

```

DAY OF WEEK = SATURDAY
  1 .0000E+00  2 .0000E+00  3 .0000E+00  4 .0000E+00  5 .0000E+00
6 .0000E+00  7 .0000E+00  8 .0000E+00
  9 .0000E+00 10 .0000E+00 11 .0000E+00 12 .0000E+00 13 .0000E+00
14 .0000E+00 15 .0000E+00 16 .0000E+00
 17 .0000E+00 18 .0000E+00 19 .0000E+00 20 .0000E+00 21 .0000E+00
22 .0000E+00 23 .0000E+00 24 .0000E+00

```

```

DAY OF WEEK = SUNDAY
  1 .0000E+00  2 .0000E+00  3 .0000E+00  4 .0000E+00  5 .0000E+00
6 .0000E+00  7 .0000E+00  8 .0000E+00
  9 .0000E+00 10 .0000E+00 11 .0000E+00 12 .0000E+00 13 .0000E+00
14 .0000E+00 15 .0000E+00 16 .0000E+00
 17 .0000E+00 18 .0000E+00 19 .0000E+00 20 .0000E+00 21 .0000E+00
22 .0000E+00 23 .0000E+00 24 .0000E+00

```

```

*** AERMOD - VERSION 21112 *** *** C:\Users\Michael Tirohn\Desktop\HRAs\13835
First March\13835 Ops\138 *** 01/24/22
*** AERMET - VERSION 16216 *** ***
*** 14:26:40

```

PAGE 96

*** MODELOPTs: RegDEFAULT CONC ELEV URBAN ADJ_U*

* SOURCE EMISSION RATE SCALARS WHICH VARY DIURNALLY AND BY DAY OF WEEK (HRDOW) *

```

SOURCE ID = VOL79 ; SOURCE TYPE = VOLUME :
  HOUR SCALAR HOUR SCALAR HOUR SCALAR HOUR SCALAR HOUR SCALAR
  HOUR SCALAR HOUR SCALAR HOUR SCALAR

```

```

-----
DAY OF WEEK = WEEKDAY
  1 .0000E+00  2 .0000E+00  3 .0000E+00  4 .0000E+00  5 .0000E+00
6 .0000E+00  7 .0000E+00  8 .0000E+00
  9 .1000E+01 10 .1000E+01 11 .1000E+01 12 .1000E+01 13 .1000E+01
14 .1000E+01 15 .1000E+01 16 .1000E+01
 17 .0000E+00 18 .0000E+00 19 .0000E+00 20 .0000E+00 21 .0000E+00
22 .0000E+00 23 .0000E+00 24 .0000E+00

```

```

DAY OF WEEK = SATURDAY
  1 .0000E+00  2 .0000E+00  3 .0000E+00  4 .0000E+00  5 .0000E+00
6 .0000E+00  7 .0000E+00  8 .0000E+00
  9 .0000E+00 10 .0000E+00 11 .0000E+00 12 .0000E+00 13 .0000E+00

```

14 .0000E+00 15 .0000E+00 16 .0000E+00
17 .0000E+00 18 .0000E+00 19 .0000E+00 20 .0000E+00 21 .0000E+00
22 .0000E+00 23 .0000E+00 24 .0000E+00

DAY OF WEEK = SUNDAY

1 .0000E+00 2 .0000E+00 3 .0000E+00 4 .0000E+00 5 .0000E+00
6 .0000E+00 7 .0000E+00 8 .0000E+00
9 .0000E+00 10 .0000E+00 11 .0000E+00 12 .0000E+00 13 .0000E+00
14 .0000E+00 15 .0000E+00 16 .0000E+00
17 .0000E+00 18 .0000E+00 19 .0000E+00 20 .0000E+00 21 .0000E+00
22 .0000E+00 23 .0000E+00 24 .0000E+00

▲ *** AERMOD - VERSION 21112 *** *** C:\Users\Michael Tirohn\Desktop\HRAs\13835
First March\13835 Ops\138 *** 01/24/22
*** AERMET - VERSION 16216 *** ***
*** 14:26:40

PAGE 97

*** MODELOPTs: RegDFault CONC ELEV URBAN ADJ_U*

* SOURCE EMISSION RATE SCALARS WHICH VARY DIURNALLY AND BY DAY
OF WEEK (HRDOW) *

SOURCE ID = VOL80 ; SOURCE TYPE = VOLUME :
HOUR SCALAR HOUR SCALAR HOUR SCALAR HOUR SCALAR HOUR SCALAR
HOUR SCALAR HOUR SCALAR HOUR SCALAR

DAY OF WEEK = WEEKDAY

1 .0000E+00 2 .0000E+00 3 .0000E+00 4 .0000E+00 5 .0000E+00
6 .0000E+00 7 .0000E+00 8 .0000E+00
9 .1000E+01 10 .1000E+01 11 .1000E+01 12 .1000E+01 13 .1000E+01
14 .1000E+01 15 .1000E+01 16 .1000E+01
17 .0000E+00 18 .0000E+00 19 .0000E+00 20 .0000E+00 21 .0000E+00
22 .0000E+00 23 .0000E+00 24 .0000E+00

DAY OF WEEK = SATURDAY

1 .0000E+00 2 .0000E+00 3 .0000E+00 4 .0000E+00 5 .0000E+00
6 .0000E+00 7 .0000E+00 8 .0000E+00
9 .0000E+00 10 .0000E+00 11 .0000E+00 12 .0000E+00 13 .0000E+00
14 .0000E+00 15 .0000E+00 16 .0000E+00
17 .0000E+00 18 .0000E+00 19 .0000E+00 20 .0000E+00 21 .0000E+00
22 .0000E+00 23 .0000E+00 24 .0000E+00

DAY OF WEEK = SUNDAY

1 .0000E+00 2 .0000E+00 3 .0000E+00 4 .0000E+00 5 .0000E+00
6 .0000E+00 7 .0000E+00 8 .0000E+00
9 .0000E+00 10 .0000E+00 11 .0000E+00 12 .0000E+00 13 .0000E+00
14 .0000E+00 15 .0000E+00 16 .0000E+00
17 .0000E+00 18 .0000E+00 19 .0000E+00 20 .0000E+00 21 .0000E+00
22 .0000E+00 23 .0000E+00 24 .0000E+00

▲ *** AERMOD - VERSION 21112 *** *** C:\Users\Michael Tirohn\Desktop\HRAs\13835
First March\13835 Ops\138 *** 01/24/22
*** AERMET - VERSION 16216 *** ***

*** 14:26:40

PAGE 98

*** MODELOPTs: RegDEFAULT CONC ELEV URBAN ADJ_U*

* SOURCE EMISSION RATE SCALARS WHICH VARY DIURNALLY AND BY DAY OF WEEK (HRDOW) *

SOURCE ID = VOL81 ; SOURCE TYPE = VOLUME :
HOUR SCALAR HOUR SCALAR HOUR SCALAR HOUR SCALAR
HOUR SCALAR HOUR SCALAR HOUR SCALAR

DAY OF WEEK = WEEKDAY
1 .0000E+00 2 .0000E+00 3 .0000E+00 4 .0000E+00 5 .0000E+00
6 .0000E+00 7 .0000E+00 8 .0000E+00
9 .1000E+01 10 .1000E+01 11 .1000E+01 12 .1000E+01 13 .1000E+01
14 .1000E+01 15 .1000E+01 16 .1000E+01
17 .0000E+00 18 .0000E+00 19 .0000E+00 20 .0000E+00 21 .0000E+00
22 .0000E+00 23 .0000E+00 24 .0000E+00

DAY OF WEEK = SATURDAY
1 .0000E+00 2 .0000E+00 3 .0000E+00 4 .0000E+00 5 .0000E+00
6 .0000E+00 7 .0000E+00 8 .0000E+00
9 .0000E+00 10 .0000E+00 11 .0000E+00 12 .0000E+00 13 .0000E+00
14 .0000E+00 15 .0000E+00 16 .0000E+00
17 .0000E+00 18 .0000E+00 19 .0000E+00 20 .0000E+00 21 .0000E+00
22 .0000E+00 23 .0000E+00 24 .0000E+00

DAY OF WEEK = SUNDAY
1 .0000E+00 2 .0000E+00 3 .0000E+00 4 .0000E+00 5 .0000E+00
6 .0000E+00 7 .0000E+00 8 .0000E+00
9 .0000E+00 10 .0000E+00 11 .0000E+00 12 .0000E+00 13 .0000E+00
14 .0000E+00 15 .0000E+00 16 .0000E+00
17 .0000E+00 18 .0000E+00 19 .0000E+00 20 .0000E+00 21 .0000E+00
22 .0000E+00 23 .0000E+00 24 .0000E+00

*** AERMOD - VERSION 21112 *** C:\Users\Michael Tirohn\Desktop\HRAs\13835
First March\13835 Ops\138 *** 01/24/22

*** AERMET - VERSION 16216 ***
*** 14:26:40

PAGE 99

*** MODELOPTs: RegDEFAULT CONC ELEV URBAN ADJ_U*

* SOURCE EMISSION RATE SCALARS WHICH VARY DIURNALLY AND BY DAY OF WEEK (HRDOW) *

SOURCE ID = VOL82 ; SOURCE TYPE = VOLUME :
HOUR SCALAR HOUR SCALAR HOUR SCALAR HOUR SCALAR
HOUR SCALAR HOUR SCALAR HOUR SCALAR

DAY OF WEEK = WEEKDAY

1	.0000E+00	2	.0000E+00	3	.0000E+00	4	.0000E+00	5	.0000E+00
6	.0000E+00	7	.0000E+00	8	.0000E+00				
9	.1000E+01	10	.1000E+01	11	.1000E+01	12	.1000E+01	13	.1000E+01
14	.1000E+01	15	.1000E+01	16	.1000E+01				
17	.0000E+00	18	.0000E+00	19	.0000E+00	20	.0000E+00	21	.0000E+00
22	.0000E+00	23	.0000E+00	24	.0000E+00				

DAY OF WEEK = SATURDAY

1	.0000E+00	2	.0000E+00	3	.0000E+00	4	.0000E+00	5	.0000E+00
6	.0000E+00	7	.0000E+00	8	.0000E+00				
9	.0000E+00	10	.0000E+00	11	.0000E+00	12	.0000E+00	13	.0000E+00
14	.0000E+00	15	.0000E+00	16	.0000E+00				
17	.0000E+00	18	.0000E+00	19	.0000E+00	20	.0000E+00	21	.0000E+00
22	.0000E+00	23	.0000E+00	24	.0000E+00				

DAY OF WEEK = SUNDAY

1	.0000E+00	2	.0000E+00	3	.0000E+00	4	.0000E+00	5	.0000E+00
6	.0000E+00	7	.0000E+00	8	.0000E+00				
9	.0000E+00	10	.0000E+00	11	.0000E+00	12	.0000E+00	13	.0000E+00
14	.0000E+00	15	.0000E+00	16	.0000E+00				
17	.0000E+00	18	.0000E+00	19	.0000E+00	20	.0000E+00	21	.0000E+00
22	.0000E+00	23	.0000E+00	24	.0000E+00				

*** AERMOD - VERSION 21112 *** *** C:\Users\Michael Tirohn\Desktop\HRAs\13835
 First March\13835 Ops\138 *** 01/24/22
 *** AERMET - VERSION 16216 *** ***
 *** 14:26:40

PAGE 100

*** MODELOPTs: RegDFault CONC ELEV URBAN ADJ_U*

* SOURCE EMISSION RATE SCALARS WHICH VARY DIURNALLY AND BY DAY OF WEEK (HRDOW) *

SOURCE ID = VOL83 ; SOURCE TYPE = VOLUME :

HOUR	SCALAR	HOUR	SCALAR	HOUR	SCALAR	HOUR	SCALAR	HOUR	SCALAR
------	--------	------	--------	------	--------	------	--------	------	--------

DAY OF WEEK = WEEKDAY

1	.0000E+00	2	.0000E+00	3	.0000E+00	4	.0000E+00	5	.0000E+00
6	.0000E+00	7	.0000E+00	8	.0000E+00				
9	.1000E+01	10	.1000E+01	11	.1000E+01	12	.1000E+01	13	.1000E+01
14	.1000E+01	15	.1000E+01	16	.1000E+01				
17	.0000E+00	18	.0000E+00	19	.0000E+00	20	.0000E+00	21	.0000E+00
22	.0000E+00	23	.0000E+00	24	.0000E+00				

DAY OF WEEK = SATURDAY

1	.0000E+00	2	.0000E+00	3	.0000E+00	4	.0000E+00	5	.0000E+00
6	.0000E+00	7	.0000E+00	8	.0000E+00				
9	.0000E+00	10	.0000E+00	11	.0000E+00	12	.0000E+00	13	.0000E+00
14	.0000E+00	15	.0000E+00	16	.0000E+00				
17	.0000E+00	18	.0000E+00	19	.0000E+00	20	.0000E+00	21	.0000E+00

22 .0000E+00 23 .0000E+00 24 .0000E+00

DAY OF WEEK = SUNDAY

1	.0000E+00	2	.0000E+00	3	.0000E+00	4	.0000E+00	5	.0000E+00
6	.0000E+00	7	.0000E+00	8	.0000E+00				
	9 .0000E+00		10 .0000E+00		11 .0000E+00		12 .0000E+00		13 .0000E+00
14	.0000E+00	15	.0000E+00	16	.0000E+00				
	17 .0000E+00		18 .0000E+00		19 .0000E+00		20 .0000E+00		21 .0000E+00
22	.0000E+00	23	.0000E+00	24	.0000E+00				

▲ *** AERMOD - VERSION 21112 *** *** C:\Users\Michael Tirohn\Desktop\HRAs\13835
 First March\13835 Ops\138 *** 01/24/22
 *** AERMET - VERSION 16216 *** ***
 *** 14:26:40

PAGE 101

*** MODELOPTs: RegDFault CONC ELEV URBAN ADJ_U*

* SOURCE EMISSION RATE SCALARS WHICH VARY DIURNALLY AND BY DAY OF WEEK (HRDOW) *

SOURCE ID = VOL84 ; SOURCE TYPE = VOLUME :
 HOUR SCALAR HOUR SCALAR HOUR SCALAR HOUR SCALAR HOUR SCALAR
 HOUR SCALAR HOUR SCALAR HOUR SCALAR

DAY OF WEEK = WEEKDAY

1	.0000E+00	2	.0000E+00	3	.0000E+00	4	.0000E+00	5	.0000E+00
6	.0000E+00	7	.0000E+00	8	.0000E+00				
	9 .1000E+01		10 .1000E+01		11 .1000E+01		12 .1000E+01		13 .1000E+01
14	.1000E+01	15	.1000E+01	16	.1000E+01				
	17 .0000E+00		18 .0000E+00		19 .0000E+00		20 .0000E+00		21 .0000E+00
22	.0000E+00	23	.0000E+00	24	.0000E+00				

DAY OF WEEK = SATURDAY

1	.0000E+00	2	.0000E+00	3	.0000E+00	4	.0000E+00	5	.0000E+00
6	.0000E+00	7	.0000E+00	8	.0000E+00				
	9 .0000E+00		10 .0000E+00		11 .0000E+00		12 .0000E+00		13 .0000E+00
14	.0000E+00	15	.0000E+00	16	.0000E+00				
	17 .0000E+00		18 .0000E+00		19 .0000E+00		20 .0000E+00		21 .0000E+00
22	.0000E+00	23	.0000E+00	24	.0000E+00				

DAY OF WEEK = SUNDAY

1	.0000E+00	2	.0000E+00	3	.0000E+00	4	.0000E+00	5	.0000E+00
6	.0000E+00	7	.0000E+00	8	.0000E+00				
	9 .0000E+00		10 .0000E+00		11 .0000E+00		12 .0000E+00		13 .0000E+00
14	.0000E+00	15	.0000E+00	16	.0000E+00				
	17 .0000E+00		18 .0000E+00		19 .0000E+00		20 .0000E+00		21 .0000E+00
22	.0000E+00	23	.0000E+00	24	.0000E+00				

▲ *** AERMOD - VERSION 21112 *** *** C:\Users\Michael Tirohn\Desktop\HRAs\13835
 First March\13835 Ops\138 *** 01/24/22
 *** AERMET - VERSION 16216 *** ***
 *** 14:26:40

*** MODELOPTs: RegDEFAULT CONC ELEV URBAN ADJ_U*

* SOURCE EMISSION RATE SCALARS WHICH VARY DIURNALLY AND BY DAY OF WEEK (HRDOW) *

SOURCE ID = VOL85 ; SOURCE TYPE = VOLUME :
HOUR SCALAR HOUR SCALAR HOUR SCALAR HOUR SCALAR HOUR SCALAR
HOUR SCALAR HOUR SCALAR HOUR SCALAR

DAY OF WEEK = WEEKDAY
1 .0000E+00 2 .0000E+00 3 .0000E+00 4 .0000E+00 5 .0000E+00
6 .0000E+00 7 .0000E+00 8 .0000E+00
9 .1000E+01 10 .1000E+01 11 .1000E+01 12 .1000E+01 13 .1000E+01
14 .1000E+01 15 .1000E+01 16 .1000E+01
17 .0000E+00 18 .0000E+00 19 .0000E+00 20 .0000E+00 21 .0000E+00
22 .0000E+00 23 .0000E+00 24 .0000E+00

DAY OF WEEK = SATURDAY
1 .0000E+00 2 .0000E+00 3 .0000E+00 4 .0000E+00 5 .0000E+00
6 .0000E+00 7 .0000E+00 8 .0000E+00
9 .0000E+00 10 .0000E+00 11 .0000E+00 12 .0000E+00 13 .0000E+00
14 .0000E+00 15 .0000E+00 16 .0000E+00
17 .0000E+00 18 .0000E+00 19 .0000E+00 20 .0000E+00 21 .0000E+00
22 .0000E+00 23 .0000E+00 24 .0000E+00

DAY OF WEEK = SUNDAY
1 .0000E+00 2 .0000E+00 3 .0000E+00 4 .0000E+00 5 .0000E+00
6 .0000E+00 7 .0000E+00 8 .0000E+00
9 .0000E+00 10 .0000E+00 11 .0000E+00 12 .0000E+00 13 .0000E+00
14 .0000E+00 15 .0000E+00 16 .0000E+00
17 .0000E+00 18 .0000E+00 19 .0000E+00 20 .0000E+00 21 .0000E+00
22 .0000E+00 23 .0000E+00 24 .0000E+00

*** AERMOD - VERSION 21112 *** C:\Users\Michael Tirohn\Desktop\HRAs\13835
First March\13835 Ops\138 *** 01/24/22
*** AERMET - VERSION 16216 ***
*** 14:26:40

*** MODELOPTs: RegDEFAULT CONC ELEV URBAN ADJ_U*

* SOURCE EMISSION RATE SCALARS WHICH VARY DIURNALLY AND BY DAY OF WEEK (HRDOW) *

SOURCE ID = VOL86 ; SOURCE TYPE = VOLUME :
HOUR SCALAR HOUR SCALAR HOUR SCALAR HOUR SCALAR HOUR SCALAR
HOUR SCALAR HOUR SCALAR HOUR SCALAR

DAY OF WEEK = WEEKDAY
1 .0000E+00 2 .0000E+00 3 .0000E+00 4 .0000E+00 5 .0000E+00

6 .0000E+00 7 .0000E+00 8 .0000E+00
9 .1000E+01 10 .1000E+01 11 .1000E+01 12 .1000E+01 13 .1000E+01
14 .1000E+01 15 .1000E+01 16 .1000E+01
17 .0000E+00 18 .0000E+00 19 .0000E+00 20 .0000E+00 21 .0000E+00
22 .0000E+00 23 .0000E+00 24 .0000E+00

DAY OF WEEK = SATURDAY

1 .0000E+00 2 .0000E+00 3 .0000E+00 4 .0000E+00 5 .0000E+00
6 .0000E+00 7 .0000E+00 8 .0000E+00
9 .0000E+00 10 .0000E+00 11 .0000E+00 12 .0000E+00 13 .0000E+00
14 .0000E+00 15 .0000E+00 16 .0000E+00
17 .0000E+00 18 .0000E+00 19 .0000E+00 20 .0000E+00 21 .0000E+00
22 .0000E+00 23 .0000E+00 24 .0000E+00

DAY OF WEEK = SUNDAY

1 .0000E+00 2 .0000E+00 3 .0000E+00 4 .0000E+00 5 .0000E+00
6 .0000E+00 7 .0000E+00 8 .0000E+00
9 .0000E+00 10 .0000E+00 11 .0000E+00 12 .0000E+00 13 .0000E+00
14 .0000E+00 15 .0000E+00 16 .0000E+00
17 .0000E+00 18 .0000E+00 19 .0000E+00 20 .0000E+00 21 .0000E+00
22 .0000E+00 23 .0000E+00 24 .0000E+00

*** AERMOD - VERSION 21112 *** ** C:\Users\Michael Tirohn\Desktop\HRAs\13835
First March\13835 Ops\138 *** 01/24/22
*** AERMET - VERSION 16216 *** ***
*** 14:26:40

PAGE 104

*** MODELOPTs: RegDEFAULT CONC ELEV URBAN ADJ_U*

* SOURCE EMISSION RATE SCALARS WHICH VARY DIURNALLY AND BY DAY
OF WEEK (HRDOW) *

SOURCE ID = VOL87 ; SOURCE TYPE = VOLUME :
HOUR SCALAR HOUR SCALAR HOUR SCALAR HOUR SCALAR
HOUR SCALAR HOUR SCALAR HOUR SCALAR

DAY OF WEEK = WEEKDAY

1 .0000E+00 2 .0000E+00 3 .0000E+00 4 .0000E+00 5 .0000E+00
6 .0000E+00 7 .0000E+00 8 .0000E+00
9 .1000E+01 10 .1000E+01 11 .1000E+01 12 .1000E+01 13 .1000E+01
14 .1000E+01 15 .1000E+01 16 .1000E+01
17 .0000E+00 18 .0000E+00 19 .0000E+00 20 .0000E+00 21 .0000E+00
22 .0000E+00 23 .0000E+00 24 .0000E+00

DAY OF WEEK = SATURDAY

1 .0000E+00 2 .0000E+00 3 .0000E+00 4 .0000E+00 5 .0000E+00
6 .0000E+00 7 .0000E+00 8 .0000E+00
9 .0000E+00 10 .0000E+00 11 .0000E+00 12 .0000E+00 13 .0000E+00
14 .0000E+00 15 .0000E+00 16 .0000E+00
17 .0000E+00 18 .0000E+00 19 .0000E+00 20 .0000E+00 21 .0000E+00
22 .0000E+00 23 .0000E+00 24 .0000E+00

DAY OF WEEK = SUNDAY

1 .0000E+00 2 .0000E+00 3 .0000E+00 4 .0000E+00 5 .0000E+00
6 .0000E+00 7 .0000E+00 8 .0000E+00
9 .0000E+00 10 .0000E+00 11 .0000E+00 12 .0000E+00 13 .0000E+00
14 .0000E+00 15 .0000E+00 16 .0000E+00
17 .0000E+00 18 .0000E+00 19 .0000E+00 20 .0000E+00 21 .0000E+00
22 .0000E+00 23 .0000E+00 24 .0000E+00

▲ *** AERMOD - VERSION 21112 *** *** C:\Users\Michael Tirohn\Desktop\HRAs\13835
First March\13835 Ops\138 *** 01/24/22
*** AERMET - VERSION 16216 *** ***
*** 14:26:40

PAGE 105

*** MODELOPTs: RegDEFAULT CONC ELEV URBAN ADJ_U*

* SOURCE EMISSION RATE SCALARS WHICH VARY DIURNALLY AND BY DAY
OF WEEK (HRDOW) *

SOURCE ID = VOL88 ; SOURCE TYPE = VOLUME :
HOUR SCALAR HOUR SCALAR HOUR SCALAR HOUR SCALAR
HOUR SCALAR HOUR SCALAR HOUR SCALAR

DAY OF WEEK = WEEKDAY
1 .0000E+00 2 .0000E+00 3 .0000E+00 4 .0000E+00 5 .0000E+00
6 .0000E+00 7 .0000E+00 8 .0000E+00
9 .1000E+01 10 .1000E+01 11 .1000E+01 12 .1000E+01 13 .1000E+01
14 .1000E+01 15 .1000E+01 16 .1000E+01
17 .0000E+00 18 .0000E+00 19 .0000E+00 20 .0000E+00 21 .0000E+00
22 .0000E+00 23 .0000E+00 24 .0000E+00

DAY OF WEEK = SATURDAY
1 .0000E+00 2 .0000E+00 3 .0000E+00 4 .0000E+00 5 .0000E+00
6 .0000E+00 7 .0000E+00 8 .0000E+00
9 .0000E+00 10 .0000E+00 11 .0000E+00 12 .0000E+00 13 .0000E+00
14 .0000E+00 15 .0000E+00 16 .0000E+00
17 .0000E+00 18 .0000E+00 19 .0000E+00 20 .0000E+00 21 .0000E+00
22 .0000E+00 23 .0000E+00 24 .0000E+00

DAY OF WEEK = SUNDAY
1 .0000E+00 2 .0000E+00 3 .0000E+00 4 .0000E+00 5 .0000E+00
6 .0000E+00 7 .0000E+00 8 .0000E+00
9 .0000E+00 10 .0000E+00 11 .0000E+00 12 .0000E+00 13 .0000E+00
14 .0000E+00 15 .0000E+00 16 .0000E+00
17 .0000E+00 18 .0000E+00 19 .0000E+00 20 .0000E+00 21 .0000E+00
22 .0000E+00 23 .0000E+00 24 .0000E+00

▲ *** AERMOD - VERSION 21112 *** *** C:\Users\Michael Tirohn\Desktop\HRAs\13835
First March\13835 Ops\138 *** 01/24/22
*** AERMET - VERSION 16216 *** ***
*** 14:26:40

PAGE 106

*** MODELOPTs: RegDEFAULT CONC ELEV URBAN ADJ_U*

* SOURCE EMISSION RATE SCALARS WHICH VARY DIURNALLY AND BY DAY OF WEEK (HRDOW) *

SOURCE ID = VOL89 ; SOURCE TYPE = VOLUME :
 HOUR SCALAR HOUR SCALAR HOUR SCALAR HOUR SCALAR HOUR SCALAR
 HOUR SCALAR HOUR SCALAR HOUR SCALAR

 DAY OF WEEK = WEEKDAY
 1 .0000E+00 2 .0000E+00 3 .0000E+00 4 .0000E+00 5 .0000E+00
 6 .0000E+00 7 .0000E+00 8 .0000E+00
 9 .1000E+01 10 .1000E+01 11 .1000E+01 12 .1000E+01 13 .1000E+01
 14 .1000E+01 15 .1000E+01 16 .1000E+01
 17 .0000E+00 18 .0000E+00 19 .0000E+00 20 .0000E+00 21 .0000E+00
 22 .0000E+00 23 .0000E+00 24 .0000E+00

DAY OF WEEK = SATURDAY
 1 .0000E+00 2 .0000E+00 3 .0000E+00 4 .0000E+00 5 .0000E+00
 6 .0000E+00 7 .0000E+00 8 .0000E+00
 9 .0000E+00 10 .0000E+00 11 .0000E+00 12 .0000E+00 13 .0000E+00
 14 .0000E+00 15 .0000E+00 16 .0000E+00
 17 .0000E+00 18 .0000E+00 19 .0000E+00 20 .0000E+00 21 .0000E+00
 22 .0000E+00 23 .0000E+00 24 .0000E+00

DAY OF WEEK = SUNDAY
 1 .0000E+00 2 .0000E+00 3 .0000E+00 4 .0000E+00 5 .0000E+00
 6 .0000E+00 7 .0000E+00 8 .0000E+00
 9 .0000E+00 10 .0000E+00 11 .0000E+00 12 .0000E+00 13 .0000E+00
 14 .0000E+00 15 .0000E+00 16 .0000E+00
 17 .0000E+00 18 .0000E+00 19 .0000E+00 20 .0000E+00 21 .0000E+00
 22 .0000E+00 23 .0000E+00 24 .0000E+00

*** AERMOD - VERSION 21112 *** *** C:\Users\Michael Tirohn\Desktop\HRAs\13835
 First March\13835 Ops\138 *** 01/24/22
 *** AERMET - VERSION 16216 *** ***
 *** 14:26:40

PAGE 107

*** MODELOPTs: RegDFault CONC ELEV URBAN ADJ_U*

* SOURCE EMISSION RATE SCALARS WHICH VARY DIURNALLY AND BY DAY OF WEEK (HRDOW) *

SOURCE ID = VOL90 ; SOURCE TYPE = VOLUME :
 HOUR SCALAR HOUR SCALAR HOUR SCALAR HOUR SCALAR HOUR SCALAR
 HOUR SCALAR HOUR SCALAR HOUR SCALAR

 DAY OF WEEK = WEEKDAY
 1 .0000E+00 2 .0000E+00 3 .0000E+00 4 .0000E+00 5 .0000E+00
 6 .0000E+00 7 .0000E+00 8 .0000E+00
 9 .1000E+01 10 .1000E+01 11 .1000E+01 12 .1000E+01 13 .1000E+01

14 .1000E+01 15 .1000E+01 16 .1000E+01
17 .0000E+00 18 .0000E+00 19 .0000E+00 20 .0000E+00 21 .0000E+00
22 .0000E+00 23 .0000E+00 24 .0000E+00

DAY OF WEEK = SATURDAY

1 .0000E+00 2 .0000E+00 3 .0000E+00 4 .0000E+00 5 .0000E+00
6 .0000E+00 7 .0000E+00 8 .0000E+00
9 .0000E+00 10 .0000E+00 11 .0000E+00 12 .0000E+00 13 .0000E+00
14 .0000E+00 15 .0000E+00 16 .0000E+00
17 .0000E+00 18 .0000E+00 19 .0000E+00 20 .0000E+00 21 .0000E+00
22 .0000E+00 23 .0000E+00 24 .0000E+00

DAY OF WEEK = SUNDAY

1 .0000E+00 2 .0000E+00 3 .0000E+00 4 .0000E+00 5 .0000E+00
6 .0000E+00 7 .0000E+00 8 .0000E+00
9 .0000E+00 10 .0000E+00 11 .0000E+00 12 .0000E+00 13 .0000E+00
14 .0000E+00 15 .0000E+00 16 .0000E+00
17 .0000E+00 18 .0000E+00 19 .0000E+00 20 .0000E+00 21 .0000E+00
22 .0000E+00 23 .0000E+00 24 .0000E+00

*** AERMOD - VERSION 21112 *** *** C:\Users\Michael Tirohn\Desktop\HRAs\13835
First March\13835 Ops\138 *** 01/24/22
*** AERMET - VERSION 16216 *** ***
*** 14:26:40

PAGE 108

*** MODELOPTs: RegDEFAULT CONC ELEV URBAN ADJ_U*

* SOURCE EMISSION RATE SCALARS WHICH VARY DIURNALLY AND BY DAY
OF WEEK (HRDOW) *

SOURCE ID = VOL91 ; SOURCE TYPE = VOLUME :
HOUR SCALAR HOUR SCALAR HOUR SCALAR HOUR SCALAR HOUR SCALAR
HOUR SCALAR HOUR SCALAR HOUR SCALAR

DAY OF WEEK = WEEKDAY

1 .0000E+00 2 .0000E+00 3 .0000E+00 4 .0000E+00 5 .0000E+00
6 .0000E+00 7 .0000E+00 8 .0000E+00
9 .1000E+01 10 .1000E+01 11 .1000E+01 12 .1000E+01 13 .1000E+01
14 .1000E+01 15 .1000E+01 16 .1000E+01
17 .0000E+00 18 .0000E+00 19 .0000E+00 20 .0000E+00 21 .0000E+00
22 .0000E+00 23 .0000E+00 24 .0000E+00

DAY OF WEEK = SATURDAY

1 .0000E+00 2 .0000E+00 3 .0000E+00 4 .0000E+00 5 .0000E+00
6 .0000E+00 7 .0000E+00 8 .0000E+00
9 .0000E+00 10 .0000E+00 11 .0000E+00 12 .0000E+00 13 .0000E+00
14 .0000E+00 15 .0000E+00 16 .0000E+00
17 .0000E+00 18 .0000E+00 19 .0000E+00 20 .0000E+00 21 .0000E+00
22 .0000E+00 23 .0000E+00 24 .0000E+00

DAY OF WEEK = SUNDAY

1 .0000E+00 2 .0000E+00 3 .0000E+00 4 .0000E+00 5 .0000E+00
6 .0000E+00 7 .0000E+00 8 .0000E+00

9 .0000E+00 10 .0000E+00 11 .0000E+00 12 .0000E+00 13 .0000E+00
14 .0000E+00 15 .0000E+00 16 .0000E+00
17 .0000E+00 18 .0000E+00 19 .0000E+00 20 .0000E+00 21 .0000E+00
22 .0000E+00 23 .0000E+00 24 .0000E+00

▲ *** AERMOD - VERSION 21112 *** *** C:\Users\Michael Tirohn\Desktop\HRAs\13835
First March\13835 Ops\138 *** 01/24/22
*** AERMET - VERSION 16216 *** ***
*** 14:26:40

PAGE 109

*** MODELOPTs: RegDEFAULT CONC ELEV URBAN ADJ_U*

* SOURCE EMISSION RATE SCALARS WHICH VARY DIURNALLY AND BY DAY
OF WEEK (HRDOW) *

SOURCE ID = VOL92 ; SOURCE TYPE = VOLUME :
HOUR SCALAR HOUR SCALAR HOUR SCALAR HOUR SCALAR HOUR SCALAR
HOUR SCALAR HOUR SCALAR HOUR SCALAR

DAY OF WEEK = WEEKDAY
1 .0000E+00 2 .0000E+00 3 .0000E+00 4 .0000E+00 5 .0000E+00
6 .0000E+00 7 .0000E+00 8 .0000E+00
9 .1000E+01 10 .1000E+01 11 .1000E+01 12 .1000E+01 13 .1000E+01
14 .1000E+01 15 .1000E+01 16 .1000E+01
17 .0000E+00 18 .0000E+00 19 .0000E+00 20 .0000E+00 21 .0000E+00
22 .0000E+00 23 .0000E+00 24 .0000E+00

DAY OF WEEK = SATURDAY
1 .0000E+00 2 .0000E+00 3 .0000E+00 4 .0000E+00 5 .0000E+00
6 .0000E+00 7 .0000E+00 8 .0000E+00
9 .0000E+00 10 .0000E+00 11 .0000E+00 12 .0000E+00 13 .0000E+00
14 .0000E+00 15 .0000E+00 16 .0000E+00
17 .0000E+00 18 .0000E+00 19 .0000E+00 20 .0000E+00 21 .0000E+00
22 .0000E+00 23 .0000E+00 24 .0000E+00

DAY OF WEEK = SUNDAY
1 .0000E+00 2 .0000E+00 3 .0000E+00 4 .0000E+00 5 .0000E+00
6 .0000E+00 7 .0000E+00 8 .0000E+00
9 .0000E+00 10 .0000E+00 11 .0000E+00 12 .0000E+00 13 .0000E+00
14 .0000E+00 15 .0000E+00 16 .0000E+00
17 .0000E+00 18 .0000E+00 19 .0000E+00 20 .0000E+00 21 .0000E+00
22 .0000E+00 23 .0000E+00 24 .0000E+00

▲ *** AERMOD - VERSION 21112 *** *** C:\Users\Michael Tirohn\Desktop\HRAs\13835
First March\13835 Ops\138 *** 01/24/22
*** AERMET - VERSION 16216 *** ***
*** 14:26:40

PAGE 110

*** MODELOPTs: RegDEFAULT CONC ELEV URBAN ADJ_U*

* SOURCE EMISSION RATE SCALARS WHICH VARY DIURNALLY AND BY DAY

OF WEEK (HRDOW) *

SOURCE ID = VOL93 ; SOURCE TYPE = VOLUME :
HOUR SCALAR HOUR SCALAR HOUR SCALAR HOUR SCALAR
HOUR SCALAR HOUR SCALAR HOUR SCALAR

DAY OF WEEK = WEEKDAY
1 .0000E+00 2 .0000E+00 3 .0000E+00 4 .0000E+00 5 .0000E+00
6 .0000E+00 7 .0000E+00 8 .0000E+00
9 .1000E+01 10 .1000E+01 11 .1000E+01 12 .1000E+01 13 .1000E+01
14 .1000E+01 15 .1000E+01 16 .1000E+01
17 .0000E+00 18 .0000E+00 19 .0000E+00 20 .0000E+00 21 .0000E+00
22 .0000E+00 23 .0000E+00 24 .0000E+00

DAY OF WEEK = SATURDAY
1 .0000E+00 2 .0000E+00 3 .0000E+00 4 .0000E+00 5 .0000E+00
6 .0000E+00 7 .0000E+00 8 .0000E+00
9 .0000E+00 10 .0000E+00 11 .0000E+00 12 .0000E+00 13 .0000E+00
14 .0000E+00 15 .0000E+00 16 .0000E+00
17 .0000E+00 18 .0000E+00 19 .0000E+00 20 .0000E+00 21 .0000E+00
22 .0000E+00 23 .0000E+00 24 .0000E+00

DAY OF WEEK = SUNDAY
1 .0000E+00 2 .0000E+00 3 .0000E+00 4 .0000E+00 5 .0000E+00
6 .0000E+00 7 .0000E+00 8 .0000E+00
9 .0000E+00 10 .0000E+00 11 .0000E+00 12 .0000E+00 13 .0000E+00
14 .0000E+00 15 .0000E+00 16 .0000E+00
17 .0000E+00 18 .0000E+00 19 .0000E+00 20 .0000E+00 21 .0000E+00
22 .0000E+00 23 .0000E+00 24 .0000E+00

*** AERMOD - VERSION 21112 *** ** C:\Users\Michael Tirohn\Desktop\HRAs\13835
First March\13835 Ops\138 *** 01/24/22
*** AERMET - VERSION 16216 *** ***
*** 14:26:40

PAGE 111

*** MODELOPTs: RegDFault CONC ELEV URBAN ADJ_U*

* SOURCE EMISSION RATE SCALARS WHICH VARY DIURNALLY AND BY DAY
OF WEEK (HRDOW) *

SOURCE ID = VOL94 ; SOURCE TYPE = VOLUME :
HOUR SCALAR HOUR SCALAR HOUR SCALAR HOUR SCALAR
HOUR SCALAR HOUR SCALAR HOUR SCALAR

DAY OF WEEK = WEEKDAY
1 .0000E+00 2 .0000E+00 3 .0000E+00 4 .0000E+00 5 .0000E+00
6 .0000E+00 7 .0000E+00 8 .0000E+00
9 .1000E+01 10 .1000E+01 11 .1000E+01 12 .1000E+01 13 .1000E+01
14 .1000E+01 15 .1000E+01 16 .1000E+01
17 .0000E+00 18 .0000E+00 19 .0000E+00 20 .0000E+00 21 .0000E+00

22 .0000E+00 23 .0000E+00 24 .0000E+00
 DAY OF WEEK = SATURDAY
 1 .0000E+00 2 .0000E+00 3 .0000E+00 4 .0000E+00 5 .0000E+00
 6 .0000E+00 7 .0000E+00 8 .0000E+00
 9 .0000E+00 10 .0000E+00 11 .0000E+00 12 .0000E+00 13 .0000E+00
 14 .0000E+00 15 .0000E+00 16 .0000E+00
 17 .0000E+00 18 .0000E+00 19 .0000E+00 20 .0000E+00 21 .0000E+00
 22 .0000E+00 23 .0000E+00 24 .0000E+00

DAY OF WEEK = SUNDAY
 1 .0000E+00 2 .0000E+00 3 .0000E+00 4 .0000E+00 5 .0000E+00
 6 .0000E+00 7 .0000E+00 8 .0000E+00
 9 .0000E+00 10 .0000E+00 11 .0000E+00 12 .0000E+00 13 .0000E+00
 14 .0000E+00 15 .0000E+00 16 .0000E+00
 17 .0000E+00 18 .0000E+00 19 .0000E+00 20 .0000E+00 21 .0000E+00
 22 .0000E+00 23 .0000E+00 24 .0000E+00

*** AERMOD - VERSION 21112 *** *** C:\Users\Michael Tirohn\Desktop\HRAs\13835
 First March\13835 Ops\138 *** 01/24/22
 *** AERMET - VERSION 16216 *** ***
 *** 14:26:40

PAGE 112

*** MODELOPTs: RegDFault CONC ELEV URBAN ADJ_U*

* SOURCE EMISSION RATE SCALARS WHICH VARY DIURNALLY AND BY DAY
 OF WEEK (HRDOW) *

SOURCE ID = VOL95 ; SOURCE TYPE = VOLUME :
 HOUR SCALAR HOUR SCALAR HOUR SCALAR HOUR SCALAR HOUR SCALAR
 HOUR SCALAR HOUR SCALAR HOUR SCALAR

 DAY OF WEEK = WEEKDAY
 1 .0000E+00 2 .0000E+00 3 .0000E+00 4 .0000E+00 5 .0000E+00
 6 .0000E+00 7 .0000E+00 8 .0000E+00
 9 .1000E+01 10 .1000E+01 11 .1000E+01 12 .1000E+01 13 .1000E+01
 14 .1000E+01 15 .1000E+01 16 .1000E+01
 17 .0000E+00 18 .0000E+00 19 .0000E+00 20 .0000E+00 21 .0000E+00
 22 .0000E+00 23 .0000E+00 24 .0000E+00

DAY OF WEEK = SATURDAY
 1 .0000E+00 2 .0000E+00 3 .0000E+00 4 .0000E+00 5 .0000E+00
 6 .0000E+00 7 .0000E+00 8 .0000E+00
 9 .0000E+00 10 .0000E+00 11 .0000E+00 12 .0000E+00 13 .0000E+00
 14 .0000E+00 15 .0000E+00 16 .0000E+00
 17 .0000E+00 18 .0000E+00 19 .0000E+00 20 .0000E+00 21 .0000E+00
 22 .0000E+00 23 .0000E+00 24 .0000E+00

DAY OF WEEK = SUNDAY
 1 .0000E+00 2 .0000E+00 3 .0000E+00 4 .0000E+00 5 .0000E+00
 6 .0000E+00 7 .0000E+00 8 .0000E+00
 9 .0000E+00 10 .0000E+00 11 .0000E+00 12 .0000E+00 13 .0000E+00
 14 .0000E+00 15 .0000E+00 16 .0000E+00

```

17 .0000E+00 18 .0000E+00 19 .0000E+00 20 .0000E+00 21 .0000E+00
22 .0000E+00 23 .0000E+00 24 .0000E+00
^ *** AERMOD - VERSION 21112 *** *** C:\Users\Michael Tirohn\Desktop\HRAs\13835
First March\13835 Ops\138 *** 01/24/22
*** AERMET - VERSION 16216 *** ***
*** 14:26:40

```

PAGE 113

*** MODELOPTs: RegDFault CONC ELEV URBAN ADJ_U*

* SOURCE EMISSION RATE SCALARS WHICH VARY DIURNALLY AND BY DAY OF WEEK (HRDOW) *

```

SOURCE ID = VOL96 ; SOURCE TYPE = VOLUME :
  HOUR SCALAR HOUR SCALAR HOUR SCALAR HOUR SCALAR HOUR SCALAR
  HOUR SCALAR HOUR SCALAR HOUR SCALAR
-----
                                     DAY OF WEEK = WEEKDAY
  1 .0000E+00 2 .0000E+00 3 .0000E+00 4 .0000E+00 5 .0000E+00
6 .0000E+00 7 .0000E+00 8 .0000E+00
  9 .1000E+01 10 .1000E+01 11 .1000E+01 12 .1000E+01 13 .1000E+01
14 .1000E+01 15 .1000E+01 16 .1000E+01
  17 .0000E+00 18 .0000E+00 19 .0000E+00 20 .0000E+00 21 .0000E+00
22 .0000E+00 23 .0000E+00 24 .0000E+00
                                     DAY OF WEEK = SATURDAY
  1 .0000E+00 2 .0000E+00 3 .0000E+00 4 .0000E+00 5 .0000E+00
6 .0000E+00 7 .0000E+00 8 .0000E+00
  9 .0000E+00 10 .0000E+00 11 .0000E+00 12 .0000E+00 13 .0000E+00
14 .0000E+00 15 .0000E+00 16 .0000E+00
  17 .0000E+00 18 .0000E+00 19 .0000E+00 20 .0000E+00 21 .0000E+00
22 .0000E+00 23 .0000E+00 24 .0000E+00
                                     DAY OF WEEK = SUNDAY
  1 .0000E+00 2 .0000E+00 3 .0000E+00 4 .0000E+00 5 .0000E+00
6 .0000E+00 7 .0000E+00 8 .0000E+00
  9 .0000E+00 10 .0000E+00 11 .0000E+00 12 .0000E+00 13 .0000E+00
14 .0000E+00 15 .0000E+00 16 .0000E+00
  17 .0000E+00 18 .0000E+00 19 .0000E+00 20 .0000E+00 21 .0000E+00
22 .0000E+00 23 .0000E+00 24 .0000E+00
^ *** AERMOD - VERSION 21112 *** *** C:\Users\Michael Tirohn\Desktop\HRAs\13835
First March\13835 Ops\138 *** 01/24/22
*** AERMET - VERSION 16216 *** ***
*** 14:26:40

```

PAGE 114

*** MODELOPTs: RegDFault CONC ELEV URBAN ADJ_U*

* SOURCE EMISSION RATE SCALARS WHICH VARY DIURNALLY AND BY DAY OF WEEK (HRDOW) *

SOURCE ID = VOL97 ; SOURCE TYPE = VOLUME :
 HOUR SCALAR HOUR SCALAR HOUR SCALAR HOUR SCALAR HOUR SCALAR
 HOUR SCALAR HOUR SCALAR HOUR SCALAR

 DAY OF WEEK = WEEKDAY
 1 .0000E+00 2 .0000E+00 3 .0000E+00 4 .0000E+00 5 .0000E+00
 6 .0000E+00 7 .0000E+00 8 .0000E+00
 9 .1000E+01 10 .1000E+01 11 .1000E+01 12 .1000E+01 13 .1000E+01
 14 .1000E+01 15 .1000E+01 16 .1000E+01
 17 .0000E+00 18 .0000E+00 19 .0000E+00 20 .0000E+00 21 .0000E+00
 22 .0000E+00 23 .0000E+00 24 .0000E+00

DAY OF WEEK = SATURDAY
 1 .0000E+00 2 .0000E+00 3 .0000E+00 4 .0000E+00 5 .0000E+00
 6 .0000E+00 7 .0000E+00 8 .0000E+00
 9 .0000E+00 10 .0000E+00 11 .0000E+00 12 .0000E+00 13 .0000E+00
 14 .0000E+00 15 .0000E+00 16 .0000E+00
 17 .0000E+00 18 .0000E+00 19 .0000E+00 20 .0000E+00 21 .0000E+00
 22 .0000E+00 23 .0000E+00 24 .0000E+00

DAY OF WEEK = SUNDAY
 1 .0000E+00 2 .0000E+00 3 .0000E+00 4 .0000E+00 5 .0000E+00
 6 .0000E+00 7 .0000E+00 8 .0000E+00
 9 .0000E+00 10 .0000E+00 11 .0000E+00 12 .0000E+00 13 .0000E+00
 14 .0000E+00 15 .0000E+00 16 .0000E+00
 17 .0000E+00 18 .0000E+00 19 .0000E+00 20 .0000E+00 21 .0000E+00
 22 .0000E+00 23 .0000E+00 24 .0000E+00

▲ *** AERMOD - VERSION 21112 *** *** C:\Users\Michael Tirohn\Desktop\HRAs\13835
 First March\13835 Ops\138 *** 01/24/22
 *** AERMET - VERSION 16216 *** ***
 *** 14:26:40

PAGE 115

*** MODELOPTs: RegDEFAULT CONC ELEV URBAN ADJ_U*

* SOURCE EMISSION RATE SCALARS WHICH VARY DIURNALLY AND BY DAY
 OF WEEK (HRDOW) *

SOURCE ID = L0002029 ; SOURCE TYPE = VOLUME :
 HOUR SCALAR HOUR SCALAR HOUR SCALAR HOUR SCALAR HOUR SCALAR
 HOUR SCALAR HOUR SCALAR HOUR SCALAR

 DAY OF WEEK = WEEKDAY
 1 .0000E+00 2 .0000E+00 3 .0000E+00 4 .0000E+00 5 .0000E+00
 6 .0000E+00 7 .0000E+00 8 .0000E+00
 9 .1000E+01 10 .1000E+01 11 .1000E+01 12 .1000E+01 13 .1000E+01
 14 .1000E+01 15 .1000E+01 16 .1000E+01
 17 .0000E+00 18 .0000E+00 19 .0000E+00 20 .0000E+00 21 .0000E+00
 22 .0000E+00 23 .0000E+00 24 .0000E+00

DAY OF WEEK = SATURDAY

1	.0000E+00	2	.0000E+00	3	.0000E+00	4	.0000E+00	5	.0000E+00	
6	.0000E+00	7	.0000E+00	8	.0000E+00					
	9	.0000E+00	10	.0000E+00	11	.0000E+00	12	.0000E+00	13	.0000E+00
14	.0000E+00	15	.0000E+00	16	.0000E+00					
	17	.0000E+00	18	.0000E+00	19	.0000E+00	20	.0000E+00	21	.0000E+00
22	.0000E+00	23	.0000E+00	24	.0000E+00					

DAY OF WEEK = SUNDAY

1	.0000E+00	2	.0000E+00	3	.0000E+00	4	.0000E+00	5	.0000E+00	
6	.0000E+00	7	.0000E+00	8	.0000E+00					
	9	.0000E+00	10	.0000E+00	11	.0000E+00	12	.0000E+00	13	.0000E+00
14	.0000E+00	15	.0000E+00	16	.0000E+00					
	17	.0000E+00	18	.0000E+00	19	.0000E+00	20	.0000E+00	21	.0000E+00
22	.0000E+00	23	.0000E+00	24	.0000E+00					

*** AERMOD - VERSION 21112 *** *** C:\Users\Michael Tirohn\Desktop\HRAs\13835
 First March\13835 Ops\138 *** 01/24/22
 *** AERMET - VERSION 16216 *** ***
 *** 14:26:40

PAGE 116

*** MODELOPTs: RegDFault CONC ELEV URBAN ADJ_U*

* SOURCE EMISSION RATE SCALARS WHICH VARY DIURNALLY AND BY DAY OF WEEK (HRDOW) *

SOURCE ID = L0002030 ; SOURCE TYPE = VOLUME :

HOUR	SCALAR	HOUR	SCALAR	HOUR	SCALAR	HOUR	SCALAR	HOUR	SCALAR
HOUR	SCALAR	HOUR	SCALAR	HOUR	SCALAR				

DAY OF WEEK = WEEKDAY

1	.0000E+00	2	.0000E+00	3	.0000E+00	4	.0000E+00	5	.0000E+00	
6	.0000E+00	7	.0000E+00	8	.0000E+00					
	9	.1000E+01	10	.1000E+01	11	.1000E+01	12	.1000E+01	13	.1000E+01
14	.1000E+01	15	.1000E+01	16	.1000E+01					
	17	.0000E+00	18	.0000E+00	19	.0000E+00	20	.0000E+00	21	.0000E+00
22	.0000E+00	23	.0000E+00	24	.0000E+00					

DAY OF WEEK = SATURDAY

1	.0000E+00	2	.0000E+00	3	.0000E+00	4	.0000E+00	5	.0000E+00	
6	.0000E+00	7	.0000E+00	8	.0000E+00					
	9	.0000E+00	10	.0000E+00	11	.0000E+00	12	.0000E+00	13	.0000E+00
14	.0000E+00	15	.0000E+00	16	.0000E+00					
	17	.0000E+00	18	.0000E+00	19	.0000E+00	20	.0000E+00	21	.0000E+00
22	.0000E+00	23	.0000E+00	24	.0000E+00					

DAY OF WEEK = SUNDAY

1	.0000E+00	2	.0000E+00	3	.0000E+00	4	.0000E+00	5	.0000E+00	
6	.0000E+00	7	.0000E+00	8	.0000E+00					
	9	.0000E+00	10	.0000E+00	11	.0000E+00	12	.0000E+00	13	.0000E+00
14	.0000E+00	15	.0000E+00	16	.0000E+00					
	17	.0000E+00	18	.0000E+00	19	.0000E+00	20	.0000E+00	21	.0000E+00
22	.0000E+00	23	.0000E+00	24	.0000E+00					

▲ *** AERMOD - VERSION 21112 *** *** C:\Users\Michael Tirohn\Desktop\HRAs\13835
 First March\13835 Ops\138 *** 01/24/22
 *** AERMET - VERSION 16216 *** ***
 *** 14:26:40

PAGE 117

*** MODELOPTs: RegDFault CONC ELEV URBAN ADJ_U*

* SOURCE EMISSION RATE SCALARS WHICH VARY DIURNALLY AND BY DAY OF WEEK (HRDOW) *

SOURCE ID = L0002031 ; SOURCE TYPE = VOLUME :
 HOUR SCALAR HOUR SCALAR HOUR SCALAR HOUR SCALAR HOUR SCALAR
 HOUR SCALAR HOUR SCALAR HOUR SCALAR

DAY OF WEEK = WEEKDAY

1	.0000E+00	2	.0000E+00	3	.0000E+00	4	.0000E+00	5	.0000E+00
6	.0000E+00	7	.0000E+00	8	.0000E+00				
	9 .1000E+01	10	.1000E+01	11	.1000E+01	12	.1000E+01	13	.1000E+01
14	.1000E+01	15	.1000E+01	16	.1000E+01				
	17 .0000E+00	18	.0000E+00	19	.0000E+00	20	.0000E+00	21	.0000E+00
22	.0000E+00	23	.0000E+00	24	.0000E+00				

DAY OF WEEK = SATURDAY

1	.0000E+00	2	.0000E+00	3	.0000E+00	4	.0000E+00	5	.0000E+00
6	.0000E+00	7	.0000E+00	8	.0000E+00				
	9 .0000E+00	10	.0000E+00	11	.0000E+00	12	.0000E+00	13	.0000E+00
14	.0000E+00	15	.0000E+00	16	.0000E+00				
	17 .0000E+00	18	.0000E+00	19	.0000E+00	20	.0000E+00	21	.0000E+00
22	.0000E+00	23	.0000E+00	24	.0000E+00				

DAY OF WEEK = SUNDAY

1	.0000E+00	2	.0000E+00	3	.0000E+00	4	.0000E+00	5	.0000E+00
6	.0000E+00	7	.0000E+00	8	.0000E+00				
	9 .0000E+00	10	.0000E+00	11	.0000E+00	12	.0000E+00	13	.0000E+00
14	.0000E+00	15	.0000E+00	16	.0000E+00				
	17 .0000E+00	18	.0000E+00	19	.0000E+00	20	.0000E+00	21	.0000E+00
22	.0000E+00	23	.0000E+00	24	.0000E+00				

▲ *** AERMOD - VERSION 21112 *** *** C:\Users\Michael Tirohn\Desktop\HRAs\13835
 First March\13835 Ops\138 *** 01/24/22
 *** AERMET - VERSION 16216 *** ***
 *** 14:26:40

PAGE 118

*** MODELOPTs: RegDFault CONC ELEV URBAN ADJ_U*

* SOURCE EMISSION RATE SCALARS WHICH VARY DIURNALLY AND BY DAY OF WEEK (HRDOW) *

SOURCE ID = L0002032 ; SOURCE TYPE = VOLUME :
 HOUR SCALAR HOUR SCALAR HOUR SCALAR HOUR SCALAR HOUR SCALAR

HOUR SCALAR HOUR SCALAR HOUR SCALAR

```

- - - - -
- - - - -
DAY OF WEEK = WEEKDAY
  1 .0000E+00  2 .0000E+00  3 .0000E+00  4 .0000E+00  5 .0000E+00
6 .0000E+00  7 .0000E+00  8 .0000E+00
  9 .1000E+01 10 .1000E+01 11 .1000E+01 12 .1000E+01 13 .1000E+01
14 .1000E+01 15 .1000E+01 16 .1000E+01
 17 .0000E+00 18 .0000E+00 19 .0000E+00 20 .0000E+00 21 .0000E+00
22 .0000E+00 23 .0000E+00 24 .0000E+00

```

```

DAY OF WEEK = SATURDAY
  1 .0000E+00  2 .0000E+00  3 .0000E+00  4 .0000E+00  5 .0000E+00
6 .0000E+00  7 .0000E+00  8 .0000E+00
  9 .0000E+00 10 .0000E+00 11 .0000E+00 12 .0000E+00 13 .0000E+00
14 .0000E+00 15 .0000E+00 16 .0000E+00
 17 .0000E+00 18 .0000E+00 19 .0000E+00 20 .0000E+00 21 .0000E+00
22 .0000E+00 23 .0000E+00 24 .0000E+00

```

```

DAY OF WEEK = SUNDAY
  1 .0000E+00  2 .0000E+00  3 .0000E+00  4 .0000E+00  5 .0000E+00
6 .0000E+00  7 .0000E+00  8 .0000E+00
  9 .0000E+00 10 .0000E+00 11 .0000E+00 12 .0000E+00 13 .0000E+00
14 .0000E+00 15 .0000E+00 16 .0000E+00
 17 .0000E+00 18 .0000E+00 19 .0000E+00 20 .0000E+00 21 .0000E+00
22 .0000E+00 23 .0000E+00 24 .0000E+00

```

```

^ *** AERMOD - VERSION 21112 *** *** C:\Users\Michael Tirohn\Desktop\HRAs\13835
First March\13835 Ops\138 *** 01/24/22
*** AERMET - VERSION 16216 *** ***
*** 14:26:40

```

PAGE 119

*** MODELOPTs: RegDFault CONC ELEV URBAN ADJ_U*

* SOURCE EMISSION RATE SCALARS WHICH VARY DIURNALLY AND BY DAY OF WEEK (HRDOW) *

```

SOURCE ID = L002033 ; SOURCE TYPE = VOLUME :
  HOUR SCALAR HOUR SCALAR HOUR SCALAR HOUR SCALAR HOUR SCALAR
  HOUR SCALAR HOUR SCALAR HOUR SCALAR

```

```

- - - - -
- - - - -
DAY OF WEEK = WEEKDAY
  1 .0000E+00  2 .0000E+00  3 .0000E+00  4 .0000E+00  5 .0000E+00
6 .0000E+00  7 .0000E+00  8 .0000E+00
  9 .1000E+01 10 .1000E+01 11 .1000E+01 12 .1000E+01 13 .1000E+01
14 .1000E+01 15 .1000E+01 16 .1000E+01
 17 .0000E+00 18 .0000E+00 19 .0000E+00 20 .0000E+00 21 .0000E+00
22 .0000E+00 23 .0000E+00 24 .0000E+00

```

```

DAY OF WEEK = SATURDAY
  1 .0000E+00  2 .0000E+00  3 .0000E+00  4 .0000E+00  5 .0000E+00
6 .0000E+00  7 .0000E+00  8 .0000E+00

```

9 .0000E+00 10 .0000E+00 11 .0000E+00 12 .0000E+00 13 .0000E+00
14 .0000E+00 15 .0000E+00 16 .0000E+00
17 .0000E+00 18 .0000E+00 19 .0000E+00 20 .0000E+00 21 .0000E+00
22 .0000E+00 23 .0000E+00 24 .0000E+00

DAY OF WEEK = SUNDAY

1 .0000E+00 2 .0000E+00 3 .0000E+00 4 .0000E+00 5 .0000E+00
6 .0000E+00 7 .0000E+00 8 .0000E+00
9 .0000E+00 10 .0000E+00 11 .0000E+00 12 .0000E+00 13 .0000E+00
14 .0000E+00 15 .0000E+00 16 .0000E+00
17 .0000E+00 18 .0000E+00 19 .0000E+00 20 .0000E+00 21 .0000E+00
22 .0000E+00 23 .0000E+00 24 .0000E+00

▲ *** AERMOD - VERSION 21112 *** *** C:\Users\Michael Tirohn\Desktop\HRAs\13835
First March\13835 Ops\138 *** 01/24/22
*** AERMET - VERSION 16216 *** ***
*** 14:26:40

PAGE 120

*** MODELOPTs: RegDEFAULT CONC ELEV URBAN ADJ_U*

* SOURCE EMISSION RATE SCALARS WHICH VARY DIURNALLY AND BY DAY
OF WEEK (HRDOW) *

SOURCE ID = L0002034 ; SOURCE TYPE = VOLUME :
HOUR SCALAR HOUR SCALAR HOUR SCALAR HOUR SCALAR HOUR SCALAR
HOUR SCALAR HOUR SCALAR HOUR SCALAR

DAY OF WEEK = WEEKDAY

1 .0000E+00 2 .0000E+00 3 .0000E+00 4 .0000E+00 5 .0000E+00
6 .0000E+00 7 .0000E+00 8 .0000E+00
9 .1000E+01 10 .1000E+01 11 .1000E+01 12 .1000E+01 13 .1000E+01
14 .1000E+01 15 .1000E+01 16 .1000E+01
17 .0000E+00 18 .0000E+00 19 .0000E+00 20 .0000E+00 21 .0000E+00
22 .0000E+00 23 .0000E+00 24 .0000E+00

DAY OF WEEK = SATURDAY

1 .0000E+00 2 .0000E+00 3 .0000E+00 4 .0000E+00 5 .0000E+00
6 .0000E+00 7 .0000E+00 8 .0000E+00
9 .0000E+00 10 .0000E+00 11 .0000E+00 12 .0000E+00 13 .0000E+00
14 .0000E+00 15 .0000E+00 16 .0000E+00
17 .0000E+00 18 .0000E+00 19 .0000E+00 20 .0000E+00 21 .0000E+00
22 .0000E+00 23 .0000E+00 24 .0000E+00

DAY OF WEEK = SUNDAY

1 .0000E+00 2 .0000E+00 3 .0000E+00 4 .0000E+00 5 .0000E+00
6 .0000E+00 7 .0000E+00 8 .0000E+00
9 .0000E+00 10 .0000E+00 11 .0000E+00 12 .0000E+00 13 .0000E+00
14 .0000E+00 15 .0000E+00 16 .0000E+00
17 .0000E+00 18 .0000E+00 19 .0000E+00 20 .0000E+00 21 .0000E+00
22 .0000E+00 23 .0000E+00 24 .0000E+00

▲ *** AERMOD - VERSION 21112 *** *** C:\Users\Michael Tirohn\Desktop\HRAs\13835
First March\13835 Ops\138 *** 01/24/22

*** AERMET - VERSION 16216 ***
*** 14:26:40

PAGE 121

*** MODELOPTs: RegDFault CONC ELEV URBAN ADJ_U*

* SOURCE EMISSION RATE SCALARS WHICH VARY DIURNALLY AND BY DAY OF WEEK (HRDOW) *

SOURCE ID = L0002035 ; SOURCE TYPE = VOLUME :
HOUR SCALAR HOUR SCALAR HOUR SCALAR HOUR SCALAR HOUR SCALAR
HOUR SCALAR HOUR SCALAR HOUR SCALAR

DAY OF WEEK = WEEKDAY

1	.0000E+00	2	.0000E+00	3	.0000E+00	4	.0000E+00	5	.0000E+00
6	.0000E+00	7	.0000E+00	8	.0000E+00				
9	.1000E+01	10	.1000E+01	11	.1000E+01	12	.1000E+01	13	.1000E+01
14	.1000E+01	15	.1000E+01	16	.1000E+01				
17	.0000E+00	18	.0000E+00	19	.0000E+00	20	.0000E+00	21	.0000E+00
22	.0000E+00	23	.0000E+00	24	.0000E+00				

DAY OF WEEK = SATURDAY

1	.0000E+00	2	.0000E+00	3	.0000E+00	4	.0000E+00	5	.0000E+00
6	.0000E+00	7	.0000E+00	8	.0000E+00				
9	.0000E+00	10	.0000E+00	11	.0000E+00	12	.0000E+00	13	.0000E+00
14	.0000E+00	15	.0000E+00	16	.0000E+00				
17	.0000E+00	18	.0000E+00	19	.0000E+00	20	.0000E+00	21	.0000E+00
22	.0000E+00	23	.0000E+00	24	.0000E+00				

DAY OF WEEK = SUNDAY

1	.0000E+00	2	.0000E+00	3	.0000E+00	4	.0000E+00	5	.0000E+00
6	.0000E+00	7	.0000E+00	8	.0000E+00				
9	.0000E+00	10	.0000E+00	11	.0000E+00	12	.0000E+00	13	.0000E+00
14	.0000E+00	15	.0000E+00	16	.0000E+00				
17	.0000E+00	18	.0000E+00	19	.0000E+00	20	.0000E+00	21	.0000E+00
22	.0000E+00	23	.0000E+00	24	.0000E+00				

▲ *** AERMOD - VERSION 21112 *** C:\Users\Michael Tirohn\Desktop\HRAs\13835
First March\13835 Ops\138 *** 01/24/22
*** AERMET - VERSION 16216 ***
*** 14:26:40

PAGE 122

*** MODELOPTs: RegDFault CONC ELEV URBAN ADJ_U*

* SOURCE EMISSION RATE SCALARS WHICH VARY DIURNALLY AND BY DAY OF WEEK (HRDOW) *

SOURCE ID = L0002036 ; SOURCE TYPE = VOLUME :
HOUR SCALAR HOUR SCALAR HOUR SCALAR HOUR SCALAR HOUR SCALAR
HOUR SCALAR HOUR SCALAR HOUR SCALAR

DAY OF WEEK = WEEKDAY

1	.0000E+00	2	.0000E+00	3	.0000E+00	4	.0000E+00	5	.0000E+00
6	.0000E+00	7	.0000E+00	8	.0000E+00				
9	.1000E+01	10	.1000E+01	11	.1000E+01	12	.1000E+01	13	.1000E+01
14	.1000E+01	15	.1000E+01	16	.1000E+01				
17	.0000E+00	18	.0000E+00	19	.0000E+00	20	.0000E+00	21	.0000E+00
22	.0000E+00	23	.0000E+00	24	.0000E+00				

DAY OF WEEK = SATURDAY

1	.0000E+00	2	.0000E+00	3	.0000E+00	4	.0000E+00	5	.0000E+00
6	.0000E+00	7	.0000E+00	8	.0000E+00				
9	.0000E+00	10	.0000E+00	11	.0000E+00	12	.0000E+00	13	.0000E+00
14	.0000E+00	15	.0000E+00	16	.0000E+00				
17	.0000E+00	18	.0000E+00	19	.0000E+00	20	.0000E+00	21	.0000E+00
22	.0000E+00	23	.0000E+00	24	.0000E+00				

DAY OF WEEK = SUNDAY

1	.0000E+00	2	.0000E+00	3	.0000E+00	4	.0000E+00	5	.0000E+00
6	.0000E+00	7	.0000E+00	8	.0000E+00				
9	.0000E+00	10	.0000E+00	11	.0000E+00	12	.0000E+00	13	.0000E+00
14	.0000E+00	15	.0000E+00	16	.0000E+00				
17	.0000E+00	18	.0000E+00	19	.0000E+00	20	.0000E+00	21	.0000E+00
22	.0000E+00	23	.0000E+00	24	.0000E+00				

*** AERMOD - VERSION 21112 *** *** C:\Users\Michael Tirohn\Desktop\HRAs\13835
 First March\13835 Ops\138 *** 01/24/22
 *** AERMET - VERSION 16216 *** ***
 *** 14:26:40

*** MODELOPTs: RegDFault CONC ELEV URBAN ADJ_U*

* SOURCE EMISSION RATE SCALARS WHICH VARY DIURNALLY AND BY DAY
 OF WEEK (HRDOW) *

SOURCE ID = L002037 ; SOURCE TYPE = VOLUME :
 HOUR SCALAR HOUR SCALAR HOUR SCALAR HOUR SCALAR HOUR SCALAR
 HOUR SCALAR HOUR SCALAR HOUR SCALAR

DAY OF WEEK = WEEKDAY

1	.0000E+00	2	.0000E+00	3	.0000E+00	4	.0000E+00	5	.0000E+00
6	.0000E+00	7	.0000E+00	8	.0000E+00				
9	.1000E+01	10	.1000E+01	11	.1000E+01	12	.1000E+01	13	.1000E+01
14	.1000E+01	15	.1000E+01	16	.1000E+01				
17	.0000E+00	18	.0000E+00	19	.0000E+00	20	.0000E+00	21	.0000E+00
22	.0000E+00	23	.0000E+00	24	.0000E+00				

DAY OF WEEK = SATURDAY

1	.0000E+00	2	.0000E+00	3	.0000E+00	4	.0000E+00	5	.0000E+00
6	.0000E+00	7	.0000E+00	8	.0000E+00				
9	.0000E+00	10	.0000E+00	11	.0000E+00	12	.0000E+00	13	.0000E+00
14	.0000E+00	15	.0000E+00	16	.0000E+00				

17 .0000E+00 18 .0000E+00 19 .0000E+00 20 .0000E+00 21 .0000E+00
22 .0000E+00 23 .0000E+00 24 .0000E+00

DAY OF WEEK = SUNDAY

1 .0000E+00 2 .0000E+00 3 .0000E+00 4 .0000E+00 5 .0000E+00
6 .0000E+00 7 .0000E+00 8 .0000E+00
9 .0000E+00 10 .0000E+00 11 .0000E+00 12 .0000E+00 13 .0000E+00
14 .0000E+00 15 .0000E+00 16 .0000E+00
17 .0000E+00 18 .0000E+00 19 .0000E+00 20 .0000E+00 21 .0000E+00
22 .0000E+00 23 .0000E+00 24 .0000E+00

▲ *** AERMOD - VERSION 21112 *** *** C:\Users\Michael Tirohn\Desktop\HRAs\13835
First March\13835 Ops\138 *** 01/24/22
*** AERMET - VERSION 16216 *** ***
*** 14:26:40

PAGE 124

*** MODELOPTs: RegDFault CONC ELEV URBAN ADJ_U*

* SOURCE EMISSION RATE SCALARS WHICH VARY DIURNALLY AND BY DAY
OF WEEK (HRDOW) *

SOURCE ID = L002038 ; SOURCE TYPE = VOLUME :
HOUR SCALAR HOUR SCALAR HOUR SCALAR HOUR SCALAR HOUR SCALAR
HOUR SCALAR HOUR SCALAR HOUR SCALAR

DAY OF WEEK = WEEKDAY

1 .0000E+00 2 .0000E+00 3 .0000E+00 4 .0000E+00 5 .0000E+00
6 .0000E+00 7 .0000E+00 8 .0000E+00
9 .1000E+01 10 .1000E+01 11 .1000E+01 12 .1000E+01 13 .1000E+01
14 .1000E+01 15 .1000E+01 16 .1000E+01
17 .0000E+00 18 .0000E+00 19 .0000E+00 20 .0000E+00 21 .0000E+00
22 .0000E+00 23 .0000E+00 24 .0000E+00

DAY OF WEEK = SATURDAY

1 .0000E+00 2 .0000E+00 3 .0000E+00 4 .0000E+00 5 .0000E+00
6 .0000E+00 7 .0000E+00 8 .0000E+00
9 .0000E+00 10 .0000E+00 11 .0000E+00 12 .0000E+00 13 .0000E+00
14 .0000E+00 15 .0000E+00 16 .0000E+00
17 .0000E+00 18 .0000E+00 19 .0000E+00 20 .0000E+00 21 .0000E+00
22 .0000E+00 23 .0000E+00 24 .0000E+00

DAY OF WEEK = SUNDAY

1 .0000E+00 2 .0000E+00 3 .0000E+00 4 .0000E+00 5 .0000E+00
6 .0000E+00 7 .0000E+00 8 .0000E+00
9 .0000E+00 10 .0000E+00 11 .0000E+00 12 .0000E+00 13 .0000E+00
14 .0000E+00 15 .0000E+00 16 .0000E+00
17 .0000E+00 18 .0000E+00 19 .0000E+00 20 .0000E+00 21 .0000E+00
22 .0000E+00 23 .0000E+00 24 .0000E+00

▲ *** AERMOD - VERSION 21112 *** *** C:\Users\Michael Tirohn\Desktop\HRAs\13835
First March\13835 Ops\138 *** 01/24/22
*** AERMET - VERSION 16216 *** ***
*** 14:26:40

*** MODELOPTs: RegDEFAULT CONC ELEV URBAN ADJ_U*

* SOURCE EMISSION RATE SCALARS WHICH VARY DIURNALLY AND BY DAY OF WEEK (HRDOW) *

SOURCE ID = L0002039 ; SOURCE TYPE = VOLUME :
HOUR SCALAR HOUR SCALAR HOUR SCALAR HOUR SCALAR HOUR SCALAR
HOUR SCALAR HOUR SCALAR HOUR SCALAR

DAY OF WEEK = WEEKDAY
1 .0000E+00 2 .0000E+00 3 .0000E+00 4 .0000E+00 5 .0000E+00
6 .0000E+00 7 .0000E+00 8 .0000E+00
9 .1000E+01 10 .1000E+01 11 .1000E+01 12 .1000E+01 13 .1000E+01
14 .1000E+01 15 .1000E+01 16 .1000E+01
17 .0000E+00 18 .0000E+00 19 .0000E+00 20 .0000E+00 21 .0000E+00
22 .0000E+00 23 .0000E+00 24 .0000E+00

DAY OF WEEK = SATURDAY
1 .0000E+00 2 .0000E+00 3 .0000E+00 4 .0000E+00 5 .0000E+00
6 .0000E+00 7 .0000E+00 8 .0000E+00
9 .0000E+00 10 .0000E+00 11 .0000E+00 12 .0000E+00 13 .0000E+00
14 .0000E+00 15 .0000E+00 16 .0000E+00
17 .0000E+00 18 .0000E+00 19 .0000E+00 20 .0000E+00 21 .0000E+00
22 .0000E+00 23 .0000E+00 24 .0000E+00

DAY OF WEEK = SUNDAY
1 .0000E+00 2 .0000E+00 3 .0000E+00 4 .0000E+00 5 .0000E+00
6 .0000E+00 7 .0000E+00 8 .0000E+00
9 .0000E+00 10 .0000E+00 11 .0000E+00 12 .0000E+00 13 .0000E+00
14 .0000E+00 15 .0000E+00 16 .0000E+00
17 .0000E+00 18 .0000E+00 19 .0000E+00 20 .0000E+00 21 .0000E+00
22 .0000E+00 23 .0000E+00 24 .0000E+00

*** AERMOD - VERSION 21112 *** C:\Users\Michael Tirohn\Desktop\HRAs\13835
First March\13835 Ops\138 *** 01/24/22
*** AERMET - VERSION 16216 ***
*** 14:26:40

*** MODELOPTs: RegDEFAULT CONC ELEV URBAN ADJ_U*

* SOURCE EMISSION RATE SCALARS WHICH VARY DIURNALLY AND BY DAY OF WEEK (HRDOW) *

SOURCE ID = L0002040 ; SOURCE TYPE = VOLUME :
HOUR SCALAR HOUR SCALAR HOUR SCALAR HOUR SCALAR HOUR SCALAR
HOUR SCALAR HOUR SCALAR HOUR SCALAR

DAY OF WEEK = WEEKDAY

1	.0000E+00	2	.0000E+00	3	.0000E+00	4	.0000E+00	5	.0000E+00	
6	.0000E+00	7	.0000E+00	8	.0000E+00					
	9	.1000E+01	10	.1000E+01	11	.1000E+01	12	.1000E+01	13	.1000E+01
14	.1000E+01	15	.1000E+01	16	.1000E+01					
	17	.0000E+00	18	.0000E+00	19	.0000E+00	20	.0000E+00	21	.0000E+00
22	.0000E+00	23	.0000E+00	24	.0000E+00					

DAY OF WEEK = SATURDAY

1	.0000E+00	2	.0000E+00	3	.0000E+00	4	.0000E+00	5	.0000E+00	
6	.0000E+00	7	.0000E+00	8	.0000E+00					
	9	.0000E+00	10	.0000E+00	11	.0000E+00	12	.0000E+00	13	.0000E+00
14	.0000E+00	15	.0000E+00	16	.0000E+00					
	17	.0000E+00	18	.0000E+00	19	.0000E+00	20	.0000E+00	21	.0000E+00
22	.0000E+00	23	.0000E+00	24	.0000E+00					

DAY OF WEEK = SUNDAY

1	.0000E+00	2	.0000E+00	3	.0000E+00	4	.0000E+00	5	.0000E+00	
6	.0000E+00	7	.0000E+00	8	.0000E+00					
	9	.0000E+00	10	.0000E+00	11	.0000E+00	12	.0000E+00	13	.0000E+00
14	.0000E+00	15	.0000E+00	16	.0000E+00					
	17	.0000E+00	18	.0000E+00	19	.0000E+00	20	.0000E+00	21	.0000E+00
22	.0000E+00	23	.0000E+00	24	.0000E+00					

*** AERMOD - VERSION 21112 *** *** C:\Users\Michael Tirohn\Desktop\HRAs\13835
 First March\13835 Ops\138 *** 01/24/22
 *** AERMET - VERSION 16216 *** ***
 *** 14:26:40

PAGE 127

*** MODELOPTs: RegDEFAULT CONC ELEV URBAN ADJ_U*

* SOURCE EMISSION RATE SCALARS WHICH VARY DIURNALLY AND BY DAY OF WEEK (HRDOW) *

SOURCE ID = L0002041 ; SOURCE TYPE = VOLUME :
 HOUR SCALAR HOUR SCALAR HOUR SCALAR HOUR SCALAR HOUR SCALAR
 HOUR SCALAR HOUR SCALAR HOUR SCALAR

DAY OF WEEK = WEEKDAY

1	.0000E+00	2	.0000E+00	3	.0000E+00	4	.0000E+00	5	.0000E+00	
6	.0000E+00	7	.0000E+00	8	.0000E+00					
	9	.1000E+01	10	.1000E+01	11	.1000E+01	12	.1000E+01	13	.1000E+01
14	.1000E+01	15	.1000E+01	16	.1000E+01					
	17	.0000E+00	18	.0000E+00	19	.0000E+00	20	.0000E+00	21	.0000E+00
22	.0000E+00	23	.0000E+00	24	.0000E+00					

DAY OF WEEK = SATURDAY

1	.0000E+00	2	.0000E+00	3	.0000E+00	4	.0000E+00	5	.0000E+00	
6	.0000E+00	7	.0000E+00	8	.0000E+00					
	9	.0000E+00	10	.0000E+00	11	.0000E+00	12	.0000E+00	13	.0000E+00
14	.0000E+00	15	.0000E+00	16	.0000E+00					
	17	.0000E+00	18	.0000E+00	19	.0000E+00	20	.0000E+00	21	.0000E+00
22	.0000E+00	23	.0000E+00	24	.0000E+00					

DAY OF WEEK = SUNDAY

1	.0000E+00	2	.0000E+00	3	.0000E+00	4	.0000E+00	5	.0000E+00
6	.0000E+00	7	.0000E+00	8	.0000E+00				
9	.0000E+00	10	.0000E+00	11	.0000E+00	12	.0000E+00	13	.0000E+00
14	.0000E+00	15	.0000E+00	16	.0000E+00				
17	.0000E+00	18	.0000E+00	19	.0000E+00	20	.0000E+00	21	.0000E+00
22	.0000E+00	23	.0000E+00	24	.0000E+00				

▲ *** AERMOD - VERSION 21112 *** *** C:\Users\Michael Tirohn\Desktop\HRAs\13835
 First March\13835 Ops\138 *** 01/24/22
 *** AERMET - VERSION 16216 *** ***
 *** 14:26:40

PAGE 128

*** MODELOPTs: RegDFault CONC ELEV URBAN ADJ_U*

* SOURCE EMISSION RATE SCALARS WHICH VARY DIURNALLY AND BY DAY
 OF WEEK (HRDOW) *

SOURCE ID = L002042	; SOURCE TYPE = VOLUME		:						
HOUR	SCALAR	HOUR	SCALAR	HOUR	SCALAR	HOUR	SCALAR	HOUR	SCALAR
HOUR	SCALAR	HOUR	SCALAR	HOUR	SCALAR				

DAY OF WEEK = WEEKDAY

1	.0000E+00	2	.0000E+00	3	.0000E+00	4	.0000E+00	5	.0000E+00
6	.0000E+00	7	.0000E+00	8	.0000E+00				
9	.1000E+01	10	.1000E+01	11	.1000E+01	12	.1000E+01	13	.1000E+01
14	.1000E+01	15	.1000E+01	16	.1000E+01				
17	.0000E+00	18	.0000E+00	19	.0000E+00	20	.0000E+00	21	.0000E+00
22	.0000E+00	23	.0000E+00	24	.0000E+00				

DAY OF WEEK = SATURDAY

1	.0000E+00	2	.0000E+00	3	.0000E+00	4	.0000E+00	5	.0000E+00
6	.0000E+00	7	.0000E+00	8	.0000E+00				
9	.0000E+00	10	.0000E+00	11	.0000E+00	12	.0000E+00	13	.0000E+00
14	.0000E+00	15	.0000E+00	16	.0000E+00				
17	.0000E+00	18	.0000E+00	19	.0000E+00	20	.0000E+00	21	.0000E+00
22	.0000E+00	23	.0000E+00	24	.0000E+00				

DAY OF WEEK = SUNDAY

1	.0000E+00	2	.0000E+00	3	.0000E+00	4	.0000E+00	5	.0000E+00
6	.0000E+00	7	.0000E+00	8	.0000E+00				
9	.0000E+00	10	.0000E+00	11	.0000E+00	12	.0000E+00	13	.0000E+00
14	.0000E+00	15	.0000E+00	16	.0000E+00				
17	.0000E+00	18	.0000E+00	19	.0000E+00	20	.0000E+00	21	.0000E+00
22	.0000E+00	23	.0000E+00	24	.0000E+00				

▲ *** AERMOD - VERSION 21112 *** *** C:\Users\Michael Tirohn\Desktop\HRAs\13835
 First March\13835 Ops\138 *** 01/24/22
 *** AERMET - VERSION 16216 *** ***
 *** 14:26:40

PAGE 129

*** MODELOPTs: RegDEFAULT CONC ELEV URBAN ADJ_U*

* SOURCE EMISSION RATE SCALARS WHICH VARY DIURNALLY AND BY DAY OF WEEK (HRDOW) *

SOURCE ID = L0002043 ; SOURCE TYPE = VOLUME :
HOUR SCALAR HOUR SCALAR HOUR SCALAR HOUR SCALAR HOUR SCALAR
HOUR SCALAR HOUR SCALAR HOUR SCALAR

DAY OF WEEK = WEEKDAY
1 .0000E+00 2 .0000E+00 3 .0000E+00 4 .0000E+00 5 .0000E+00
6 .0000E+00 7 .0000E+00 8 .0000E+00
9 .1000E+01 10 .1000E+01 11 .1000E+01 12 .1000E+01 13 .1000E+01
14 .1000E+01 15 .1000E+01 16 .1000E+01
17 .0000E+00 18 .0000E+00 19 .0000E+00 20 .0000E+00 21 .0000E+00
22 .0000E+00 23 .0000E+00 24 .0000E+00

DAY OF WEEK = SATURDAY
1 .0000E+00 2 .0000E+00 3 .0000E+00 4 .0000E+00 5 .0000E+00
6 .0000E+00 7 .0000E+00 8 .0000E+00
9 .0000E+00 10 .0000E+00 11 .0000E+00 12 .0000E+00 13 .0000E+00
14 .0000E+00 15 .0000E+00 16 .0000E+00
17 .0000E+00 18 .0000E+00 19 .0000E+00 20 .0000E+00 21 .0000E+00
22 .0000E+00 23 .0000E+00 24 .0000E+00

DAY OF WEEK = SUNDAY
1 .0000E+00 2 .0000E+00 3 .0000E+00 4 .0000E+00 5 .0000E+00
6 .0000E+00 7 .0000E+00 8 .0000E+00
9 .0000E+00 10 .0000E+00 11 .0000E+00 12 .0000E+00 13 .0000E+00
14 .0000E+00 15 .0000E+00 16 .0000E+00
17 .0000E+00 18 .0000E+00 19 .0000E+00 20 .0000E+00 21 .0000E+00
22 .0000E+00 23 .0000E+00 24 .0000E+00

▲ *** AERMOD - VERSION 21112 *** *** C:\Users\Michael Tirohn\Desktop\HRAs\13835
First March\13835 Ops\138 *** 01/24/22
*** AERMET - VERSION 16216 *** ***
*** 14:26:40

PAGE 130

*** MODELOPTs: RegDEFAULT CONC ELEV URBAN ADJ_U*

* SOURCE EMISSION RATE SCALARS WHICH VARY DIURNALLY AND BY DAY OF WEEK (HRDOW) *

SOURCE ID = L0002044 ; SOURCE TYPE = VOLUME :
HOUR SCALAR HOUR SCALAR HOUR SCALAR HOUR SCALAR HOUR SCALAR
HOUR SCALAR HOUR SCALAR HOUR SCALAR

DAY OF WEEK = WEEKDAY
1 .0000E+00 2 .0000E+00 3 .0000E+00 4 .0000E+00 5 .0000E+00
6 .0000E+00 7 .0000E+00 8 .0000E+00

9 .1000E+01 10 .1000E+01 11 .1000E+01 12 .1000E+01 13 .1000E+01
 14 .1000E+01 15 .1000E+01 16 .1000E+01
 17 .0000E+00 18 .0000E+00 19 .0000E+00 20 .0000E+00 21 .0000E+00
 22 .0000E+00 23 .0000E+00 24 .0000E+00

DAY OF WEEK = SATURDAY

1 .0000E+00 2 .0000E+00 3 .0000E+00 4 .0000E+00 5 .0000E+00
 6 .0000E+00 7 .0000E+00 8 .0000E+00
 9 .0000E+00 10 .0000E+00 11 .0000E+00 12 .0000E+00 13 .0000E+00
 14 .0000E+00 15 .0000E+00 16 .0000E+00
 17 .0000E+00 18 .0000E+00 19 .0000E+00 20 .0000E+00 21 .0000E+00
 22 .0000E+00 23 .0000E+00 24 .0000E+00

DAY OF WEEK = SUNDAY

1 .0000E+00 2 .0000E+00 3 .0000E+00 4 .0000E+00 5 .0000E+00
 6 .0000E+00 7 .0000E+00 8 .0000E+00
 9 .0000E+00 10 .0000E+00 11 .0000E+00 12 .0000E+00 13 .0000E+00
 14 .0000E+00 15 .0000E+00 16 .0000E+00
 17 .0000E+00 18 .0000E+00 19 .0000E+00 20 .0000E+00 21 .0000E+00
 22 .0000E+00 23 .0000E+00 24 .0000E+00

▲ *** AERMOD - VERSION 21112 *** *** C:\Users\Michael Tirohn\Desktop\HRAs\13835
 First March\13835 Ops\138 *** 01/24/22
 *** AERMET - VERSION 16216 *** ***
 *** 14:26:40

PAGE 131

*** MODELOPTs: RegDFault CONC ELEV URBAN ADJ_U*

* SOURCE EMISSION RATE SCALARS WHICH VARY DIURNALLY AND BY DAY
 OF WEEK (HRDOW) *

SOURCE ID = L0002045 ; SOURCE TYPE = VOLUME :
 HOUR SCALAR HOUR SCALAR HOUR SCALAR HOUR SCALAR
 HOUR SCALAR HOUR SCALAR HOUR SCALAR

DAY OF WEEK = WEEKDAY

1 .0000E+00 2 .0000E+00 3 .0000E+00 4 .0000E+00 5 .0000E+00
 6 .0000E+00 7 .0000E+00 8 .0000E+00
 9 .1000E+01 10 .1000E+01 11 .1000E+01 12 .1000E+01 13 .1000E+01
 14 .1000E+01 15 .1000E+01 16 .1000E+01
 17 .0000E+00 18 .0000E+00 19 .0000E+00 20 .0000E+00 21 .0000E+00
 22 .0000E+00 23 .0000E+00 24 .0000E+00

DAY OF WEEK = SATURDAY

1 .0000E+00 2 .0000E+00 3 .0000E+00 4 .0000E+00 5 .0000E+00
 6 .0000E+00 7 .0000E+00 8 .0000E+00
 9 .0000E+00 10 .0000E+00 11 .0000E+00 12 .0000E+00 13 .0000E+00
 14 .0000E+00 15 .0000E+00 16 .0000E+00
 17 .0000E+00 18 .0000E+00 19 .0000E+00 20 .0000E+00 21 .0000E+00
 22 .0000E+00 23 .0000E+00 24 .0000E+00

DAY OF WEEK = SUNDAY

1 .0000E+00 2 .0000E+00 3 .0000E+00 4 .0000E+00 5 .0000E+00

```

6 .0000E+00 7 .0000E+00 8 .0000E+00
9 .0000E+00 10 .0000E+00 11 .0000E+00 12 .0000E+00 13 .0000E+00
14 .0000E+00 15 .0000E+00 16 .0000E+00
17 .0000E+00 18 .0000E+00 19 .0000E+00 20 .0000E+00 21 .0000E+00
22 .0000E+00 23 .0000E+00 24 .0000E+00
^ *** AERMOD - VERSION 21112 *** *** C:\Users\Michael Tirohn\Desktop\HRAs\13835
First March\13835 Ops\138 *** 01/24/22
*** AERMET - VERSION 16216 *** ***
*** 14:26:40

```

PAGE 132

*** MODELOPTs: RegDEFAULT CONC ELEV URBAN ADJ_U*

* SOURCE EMISSION RATE SCALARS WHICH VARY DIURNALLY AND BY DAY OF WEEK (HRDOW) *

```

SOURCE ID = L0002046 ; SOURCE TYPE = VOLUME :
HOUR SCALAR HOUR SCALAR HOUR SCALAR HOUR SCALAR HOUR SCALAR
HOUR SCALAR HOUR SCALAR HOUR SCALAR
-----
DAY OF WEEK = WEEKDAY
1 .0000E+00 2 .0000E+00 3 .0000E+00 4 .0000E+00 5 .0000E+00
6 .0000E+00 7 .0000E+00 8 .0000E+00
9 .1000E+01 10 .1000E+01 11 .1000E+01 12 .1000E+01 13 .1000E+01
14 .1000E+01 15 .1000E+01 16 .1000E+01
17 .0000E+00 18 .0000E+00 19 .0000E+00 20 .0000E+00 21 .0000E+00
22 .0000E+00 23 .0000E+00 24 .0000E+00
DAY OF WEEK = SATURDAY
1 .0000E+00 2 .0000E+00 3 .0000E+00 4 .0000E+00 5 .0000E+00
6 .0000E+00 7 .0000E+00 8 .0000E+00
9 .0000E+00 10 .0000E+00 11 .0000E+00 12 .0000E+00 13 .0000E+00
14 .0000E+00 15 .0000E+00 16 .0000E+00
17 .0000E+00 18 .0000E+00 19 .0000E+00 20 .0000E+00 21 .0000E+00
22 .0000E+00 23 .0000E+00 24 .0000E+00
DAY OF WEEK = SUNDAY
1 .0000E+00 2 .0000E+00 3 .0000E+00 4 .0000E+00 5 .0000E+00
6 .0000E+00 7 .0000E+00 8 .0000E+00
9 .0000E+00 10 .0000E+00 11 .0000E+00 12 .0000E+00 13 .0000E+00
14 .0000E+00 15 .0000E+00 16 .0000E+00
17 .0000E+00 18 .0000E+00 19 .0000E+00 20 .0000E+00 21 .0000E+00
22 .0000E+00 23 .0000E+00 24 .0000E+00
^ *** AERMOD - VERSION 21112 *** *** C:\Users\Michael Tirohn\Desktop\HRAs\13835
First March\13835 Ops\138 *** 01/24/22
*** AERMET - VERSION 16216 *** ***
*** 14:26:40

```

PAGE 133

*** MODELOPTs: RegDEFAULT CONC ELEV URBAN ADJ_U*

* SOURCE EMISSION RATE SCALARS WHICH VARY DIURNALLY AND BY DAY OF WEEK (HRDOW) *

SOURCE ID = L0002047 ; SOURCE TYPE = VOLUME :
 HOUR SCALAR HOUR SCALAR HOUR SCALAR HOUR SCALAR
 HOUR SCALAR HOUR SCALAR HOUR SCALAR

 DAY OF WEEK = WEEKDAY
 1 .0000E+00 2 .0000E+00 3 .0000E+00 4 .0000E+00 5 .0000E+00
 6 .0000E+00 7 .0000E+00 8 .0000E+00
 9 .1000E+01 10 .1000E+01 11 .1000E+01 12 .1000E+01 13 .1000E+01
 14 .1000E+01 15 .1000E+01 16 .1000E+01
 17 .0000E+00 18 .0000E+00 19 .0000E+00 20 .0000E+00 21 .0000E+00
 22 .0000E+00 23 .0000E+00 24 .0000E+00

DAY OF WEEK = SATURDAY
 1 .0000E+00 2 .0000E+00 3 .0000E+00 4 .0000E+00 5 .0000E+00
 6 .0000E+00 7 .0000E+00 8 .0000E+00
 9 .0000E+00 10 .0000E+00 11 .0000E+00 12 .0000E+00 13 .0000E+00
 14 .0000E+00 15 .0000E+00 16 .0000E+00
 17 .0000E+00 18 .0000E+00 19 .0000E+00 20 .0000E+00 21 .0000E+00
 22 .0000E+00 23 .0000E+00 24 .0000E+00

DAY OF WEEK = SUNDAY
 1 .0000E+00 2 .0000E+00 3 .0000E+00 4 .0000E+00 5 .0000E+00
 6 .0000E+00 7 .0000E+00 8 .0000E+00
 9 .0000E+00 10 .0000E+00 11 .0000E+00 12 .0000E+00 13 .0000E+00
 14 .0000E+00 15 .0000E+00 16 .0000E+00
 17 .0000E+00 18 .0000E+00 19 .0000E+00 20 .0000E+00 21 .0000E+00
 22 .0000E+00 23 .0000E+00 24 .0000E+00

*** AERMOD - VERSION 21112 *** *** C:\Users\Michael Tirohn\Desktop\HRAs\13835
 First March\13835 Ops\138 *** 01/24/22
 *** AERMET - VERSION 16216 *** ***
 *** 14:26:40

PAGE 134

*** MODELOPTs: RegDEFAULT CONC ELEV URBAN ADJ_U*

* SOURCE EMISSION RATE SCALARS WHICH VARY DIURNALLY AND BY DAY OF WEEK (HRDOW) *

SOURCE ID = L0002048 ; SOURCE TYPE = VOLUME :
 HOUR SCALAR HOUR SCALAR HOUR SCALAR HOUR SCALAR
 HOUR SCALAR HOUR SCALAR HOUR SCALAR

 DAY OF WEEK = WEEKDAY
 1 .0000E+00 2 .0000E+00 3 .0000E+00 4 .0000E+00 5 .0000E+00
 6 .0000E+00 7 .0000E+00 8 .0000E+00
 9 .1000E+01 10 .1000E+01 11 .1000E+01 12 .1000E+01 13 .1000E+01
 14 .1000E+01 15 .1000E+01 16 .1000E+01

17 .0000E+00 18 .0000E+00 19 .0000E+00 20 .0000E+00 21 .0000E+00
22 .0000E+00 23 .0000E+00 24 .0000E+00

DAY OF WEEK = SATURDAY

1 .0000E+00 2 .0000E+00 3 .0000E+00 4 .0000E+00 5 .0000E+00
6 .0000E+00 7 .0000E+00 8 .0000E+00
9 .0000E+00 10 .0000E+00 11 .0000E+00 12 .0000E+00 13 .0000E+00
14 .0000E+00 15 .0000E+00 16 .0000E+00
17 .0000E+00 18 .0000E+00 19 .0000E+00 20 .0000E+00 21 .0000E+00
22 .0000E+00 23 .0000E+00 24 .0000E+00

DAY OF WEEK = SUNDAY

1 .0000E+00 2 .0000E+00 3 .0000E+00 4 .0000E+00 5 .0000E+00
6 .0000E+00 7 .0000E+00 8 .0000E+00
9 .0000E+00 10 .0000E+00 11 .0000E+00 12 .0000E+00 13 .0000E+00
14 .0000E+00 15 .0000E+00 16 .0000E+00
17 .0000E+00 18 .0000E+00 19 .0000E+00 20 .0000E+00 21 .0000E+00
22 .0000E+00 23 .0000E+00 24 .0000E+00

▲ *** AERMOD - VERSION 21112 *** *** C:\Users\Michael Tirohn\Desktop\HRAs\13835
First March\13835 Ops\138 *** 01/24/22
*** AERMET - VERSION 16216 *** ***
*** 14:26:40

PAGE 135

*** MODELOPTs: RegDFault CONC ELEV URBAN ADJ_U*

* SOURCE EMISSION RATE SCALARS WHICH VARY DIURNALLY AND BY DAY
OF WEEK (HRDOW) *

SOURCE ID = L0002049 ; SOURCE TYPE = VOLUME :
HOUR SCALAR HOUR SCALAR HOUR SCALAR HOUR SCALAR HOUR SCALAR
HOUR SCALAR HOUR SCALAR HOUR SCALAR

DAY OF WEEK = WEEKDAY

1 .0000E+00 2 .0000E+00 3 .0000E+00 4 .0000E+00 5 .0000E+00
6 .0000E+00 7 .0000E+00 8 .0000E+00
9 .1000E+01 10 .1000E+01 11 .1000E+01 12 .1000E+01 13 .1000E+01
14 .1000E+01 15 .1000E+01 16 .1000E+01
17 .0000E+00 18 .0000E+00 19 .0000E+00 20 .0000E+00 21 .0000E+00
22 .0000E+00 23 .0000E+00 24 .0000E+00

DAY OF WEEK = SATURDAY

1 .0000E+00 2 .0000E+00 3 .0000E+00 4 .0000E+00 5 .0000E+00
6 .0000E+00 7 .0000E+00 8 .0000E+00
9 .0000E+00 10 .0000E+00 11 .0000E+00 12 .0000E+00 13 .0000E+00
14 .0000E+00 15 .0000E+00 16 .0000E+00
17 .0000E+00 18 .0000E+00 19 .0000E+00 20 .0000E+00 21 .0000E+00
22 .0000E+00 23 .0000E+00 24 .0000E+00

DAY OF WEEK = SUNDAY

1 .0000E+00 2 .0000E+00 3 .0000E+00 4 .0000E+00 5 .0000E+00
6 .0000E+00 7 .0000E+00 8 .0000E+00
9 .0000E+00 10 .0000E+00 11 .0000E+00 12 .0000E+00 13 .0000E+00

14 .0000E+00 15 .0000E+00 16 .0000E+00
 17 .0000E+00 18 .0000E+00 19 .0000E+00 20 .0000E+00 21 .0000E+00
 22 .0000E+00 23 .0000E+00 24 .0000E+00
 ^ *** AERMOD - VERSION 21112 *** *** C:\Users\Michael Tirohn\Desktop\HRAs\13835
 First March\13835 Ops\138 *** 01/24/22
 *** AERMET - VERSION 16216 *** ***
 *** 14:26:40

PAGE 136

*** MODELOPTs: RegDEFAULT CONC ELEV URBAN ADJ_U*

* SOURCE EMISSION RATE SCALARS WHICH VARY DIURNALLY AND BY DAY
 OF WEEK (HRDOW) *

SOURCE ID = L0002050 ; SOURCE TYPE = VOLUME :
 HOUR SCALAR HOUR SCALAR HOUR SCALAR HOUR SCALAR HOUR SCALAR
 HOUR SCALAR HOUR SCALAR HOUR SCALAR
 - - - - -

DAY OF WEEK = WEEKDAY

1 .0000E+00 2 .0000E+00 3 .0000E+00 4 .0000E+00 5 .0000E+00
 6 .0000E+00 7 .0000E+00 8 .0000E+00
 9 .1000E+01 10 .1000E+01 11 .1000E+01 12 .1000E+01 13 .1000E+01
 14 .1000E+01 15 .1000E+01 16 .1000E+01
 17 .0000E+00 18 .0000E+00 19 .0000E+00 20 .0000E+00 21 .0000E+00
 22 .0000E+00 23 .0000E+00 24 .0000E+00

DAY OF WEEK = SATURDAY

1 .0000E+00 2 .0000E+00 3 .0000E+00 4 .0000E+00 5 .0000E+00
 6 .0000E+00 7 .0000E+00 8 .0000E+00
 9 .0000E+00 10 .0000E+00 11 .0000E+00 12 .0000E+00 13 .0000E+00
 14 .0000E+00 15 .0000E+00 16 .0000E+00
 17 .0000E+00 18 .0000E+00 19 .0000E+00 20 .0000E+00 21 .0000E+00
 22 .0000E+00 23 .0000E+00 24 .0000E+00

DAY OF WEEK = SUNDAY

1 .0000E+00 2 .0000E+00 3 .0000E+00 4 .0000E+00 5 .0000E+00
 6 .0000E+00 7 .0000E+00 8 .0000E+00
 9 .0000E+00 10 .0000E+00 11 .0000E+00 12 .0000E+00 13 .0000E+00
 14 .0000E+00 15 .0000E+00 16 .0000E+00
 17 .0000E+00 18 .0000E+00 19 .0000E+00 20 .0000E+00 21 .0000E+00
 22 .0000E+00 23 .0000E+00 24 .0000E+00

^ *** AERMOD - VERSION 21112 *** *** C:\Users\Michael Tirohn\Desktop\HRAs\13835
 First March\13835 Ops\138 *** 01/24/22
 *** AERMET - VERSION 16216 *** ***
 *** 14:26:40

PAGE 137

*** MODELOPTs: RegDEFAULT CONC ELEV URBAN ADJ_U*

* SOURCE EMISSION RATE SCALARS WHICH VARY DIURNALLY AND BY DAY
 OF WEEK (HRDOW) *

SOURCE ID = L0002051 ; SOURCE TYPE = VOLUME :
 HOUR SCALAR HOUR SCALAR HOUR SCALAR HOUR SCALAR HOUR SCALAR
 HOUR SCALAR HOUR SCALAR HOUR SCALAR

 DAY OF WEEK = WEEKDAY
 1 .0000E+00 2 .0000E+00 3 .0000E+00 4 .0000E+00 5 .0000E+00
 6 .0000E+00 7 .0000E+00 8 .0000E+00
 9 .1000E+01 10 .1000E+01 11 .1000E+01 12 .1000E+01 13 .1000E+01
 14 .1000E+01 15 .1000E+01 16 .1000E+01
 17 .0000E+00 18 .0000E+00 19 .0000E+00 20 .0000E+00 21 .0000E+00
 22 .0000E+00 23 .0000E+00 24 .0000E+00

DAY OF WEEK = SATURDAY
 1 .0000E+00 2 .0000E+00 3 .0000E+00 4 .0000E+00 5 .0000E+00
 6 .0000E+00 7 .0000E+00 8 .0000E+00
 9 .0000E+00 10 .0000E+00 11 .0000E+00 12 .0000E+00 13 .0000E+00
 14 .0000E+00 15 .0000E+00 16 .0000E+00
 17 .0000E+00 18 .0000E+00 19 .0000E+00 20 .0000E+00 21 .0000E+00
 22 .0000E+00 23 .0000E+00 24 .0000E+00

DAY OF WEEK = SUNDAY
 1 .0000E+00 2 .0000E+00 3 .0000E+00 4 .0000E+00 5 .0000E+00
 6 .0000E+00 7 .0000E+00 8 .0000E+00
 9 .0000E+00 10 .0000E+00 11 .0000E+00 12 .0000E+00 13 .0000E+00
 14 .0000E+00 15 .0000E+00 16 .0000E+00
 17 .0000E+00 18 .0000E+00 19 .0000E+00 20 .0000E+00 21 .0000E+00
 22 .0000E+00 23 .0000E+00 24 .0000E+00

▲ *** AERMOD - VERSION 21112 *** *** C:\Users\Michael Tirohn\Desktop\HRAs\13835
 First March\13835 Ops\138 *** 01/24/22
 *** AERMET - VERSION 16216 *** ***
 *** 14:26:40

PAGE 138

*** MODELOPTs: RegDEFAULT CONC ELEV URBAN ADJ_U*

* SOURCE EMISSION RATE SCALARS WHICH VARY DIURNALLY AND BY DAY
 OF WEEK (HRDOW) *

SOURCE ID = L0002052 ; SOURCE TYPE = VOLUME :
 HOUR SCALAR HOUR SCALAR HOUR SCALAR HOUR SCALAR HOUR SCALAR
 HOUR SCALAR HOUR SCALAR HOUR SCALAR

 DAY OF WEEK = WEEKDAY
 1 .0000E+00 2 .0000E+00 3 .0000E+00 4 .0000E+00 5 .0000E+00
 6 .0000E+00 7 .0000E+00 8 .0000E+00
 9 .1000E+01 10 .1000E+01 11 .1000E+01 12 .1000E+01 13 .1000E+01
 14 .1000E+01 15 .1000E+01 16 .1000E+01
 17 .0000E+00 18 .0000E+00 19 .0000E+00 20 .0000E+00 21 .0000E+00
 22 .0000E+00 23 .0000E+00 24 .0000E+00

DAY OF WEEK = SATURDAY

1	.0000E+00	2	.0000E+00	3	.0000E+00	4	.0000E+00	5	.0000E+00	
6	.0000E+00	7	.0000E+00	8	.0000E+00					
	9	.0000E+00	10	.0000E+00	11	.0000E+00	12	.0000E+00	13	.0000E+00
14	.0000E+00	15	.0000E+00	16	.0000E+00					
	17	.0000E+00	18	.0000E+00	19	.0000E+00	20	.0000E+00	21	.0000E+00
22	.0000E+00	23	.0000E+00	24	.0000E+00					

DAY OF WEEK = SUNDAY

1	.0000E+00	2	.0000E+00	3	.0000E+00	4	.0000E+00	5	.0000E+00	
6	.0000E+00	7	.0000E+00	8	.0000E+00					
	9	.0000E+00	10	.0000E+00	11	.0000E+00	12	.0000E+00	13	.0000E+00
14	.0000E+00	15	.0000E+00	16	.0000E+00					
	17	.0000E+00	18	.0000E+00	19	.0000E+00	20	.0000E+00	21	.0000E+00
22	.0000E+00	23	.0000E+00	24	.0000E+00					

▲ *** AERMOD - VERSION 21112 *** *** C:\Users\Michael Tirohn\Desktop\HRAs\13835
 First March\13835 Ops\138 *** 01/24/22
 *** AERMET - VERSION 16216 *** ***
 *** 14:26:40

PAGE 139

*** MODELOPTs: RegDFault CONC ELEV URBAN ADJ_U*

* SOURCE EMISSION RATE SCALARS WHICH VARY DIURNALLY AND BY DAY
 OF WEEK (HRDOW) *

SOURCE ID = L0002053 ; SOURCE TYPE = VOLUME :
 HOUR SCALAR HOUR SCALAR HOUR SCALAR HOUR SCALAR HOUR SCALAR
 HOUR SCALAR HOUR SCALAR HOUR SCALAR

DAY OF WEEK = WEEKDAY

1	.0000E+00	2	.0000E+00	3	.0000E+00	4	.0000E+00	5	.0000E+00	
6	.0000E+00	7	.0000E+00	8	.0000E+00					
	9	.1000E+01	10	.1000E+01	11	.1000E+01	12	.1000E+01	13	.1000E+01
14	.1000E+01	15	.1000E+01	16	.1000E+01					
	17	.0000E+00	18	.0000E+00	19	.0000E+00	20	.0000E+00	21	.0000E+00
22	.0000E+00	23	.0000E+00	24	.0000E+00					

DAY OF WEEK = SATURDAY

1	.0000E+00	2	.0000E+00	3	.0000E+00	4	.0000E+00	5	.0000E+00	
6	.0000E+00	7	.0000E+00	8	.0000E+00					
	9	.0000E+00	10	.0000E+00	11	.0000E+00	12	.0000E+00	13	.0000E+00
14	.0000E+00	15	.0000E+00	16	.0000E+00					
	17	.0000E+00	18	.0000E+00	19	.0000E+00	20	.0000E+00	21	.0000E+00
22	.0000E+00	23	.0000E+00	24	.0000E+00					

DAY OF WEEK = SUNDAY

1	.0000E+00	2	.0000E+00	3	.0000E+00	4	.0000E+00	5	.0000E+00	
6	.0000E+00	7	.0000E+00	8	.0000E+00					
	9	.0000E+00	10	.0000E+00	11	.0000E+00	12	.0000E+00	13	.0000E+00
14	.0000E+00	15	.0000E+00	16	.0000E+00					
	17	.0000E+00	18	.0000E+00	19	.0000E+00	20	.0000E+00	21	.0000E+00

22 .0000E+00 23 .0000E+00 24 .0000E+00
 ^ *** AERMOD - VERSION 21112 *** *** C:\Users\Michael Tirohn\Desktop\HRAs\13835
 First March\13835 Ops\138 *** 01/24/22
 *** AERMET - VERSION 16216 *** ***
 *** 14:26:40

PAGE 140

*** MODELOPTs: RegDFault CONC ELEV URBAN ADJ_U*

* SOURCE EMISSION RATE SCALARS WHICH VARY DIURNALLY AND BY DAY
 OF WEEK (HRDOW) *

SOURCE ID = L0002054 ; SOURCE TYPE = VOLUME :

HOUR	SCALAR	HOUR	SCALAR	HOUR	SCALAR	HOUR	SCALAR	HOUR	SCALAR		

DAY OF WEEK = WEEKDAY											
1	.0000E+00	2	.0000E+00	3	.0000E+00	4	.0000E+00	5	.0000E+00		
6	.0000E+00	7	.0000E+00	8	.0000E+00	9	.1000E+01	10	.1000E+01	11	.1000E+01
12	.1000E+01	13	.1000E+01	14	.1000E+01	15	.1000E+01	16	.1000E+01	17	.0000E+00
18	.0000E+00	19	.0000E+00	20	.0000E+00	21	.0000E+00	22	.0000E+00	23	.0000E+00
24	.0000E+00	DAY OF WEEK = SATURDAY									
1	.0000E+00	2	.0000E+00	3	.0000E+00	4	.0000E+00	5	.0000E+00		
6	.0000E+00	7	.0000E+00	8	.0000E+00	9	.0000E+00	10	.0000E+00	11	.0000E+00
12	.0000E+00	13	.0000E+00	14	.0000E+00	15	.0000E+00	16	.0000E+00	17	.0000E+00
18	.0000E+00	19	.0000E+00	20	.0000E+00	21	.0000E+00	22	.0000E+00	23	.0000E+00
24	.0000E+00	DAY OF WEEK = SUNDAY									
1	.0000E+00	2	.0000E+00	3	.0000E+00	4	.0000E+00	5	.0000E+00		
6	.0000E+00	7	.0000E+00	8	.0000E+00	9	.0000E+00	10	.0000E+00	11	.0000E+00
12	.0000E+00	13	.0000E+00	14	.0000E+00	15	.0000E+00	16	.0000E+00	17	.0000E+00
18	.0000E+00	19	.0000E+00	20	.0000E+00	21	.0000E+00	22	.0000E+00	23	.0000E+00
24	.0000E+00										

^ *** AERMOD - VERSION 21112 *** *** C:\Users\Michael Tirohn\Desktop\HRAs\13835
 First March\13835 Ops\138 *** 01/24/22
 *** AERMET - VERSION 16216 *** ***
 *** 14:26:40

PAGE 141

*** MODELOPTs: RegDFault CONC ELEV URBAN ADJ_U*

* SOURCE EMISSION RATE SCALARS WHICH VARY DIURNALLY AND BY DAY
 OF WEEK (HRDOW) *

SOURCE ID = L0002055 ; SOURCE TYPE = VOLUME :

HOUR	SCALAR	HOUR	SCALAR	HOUR	SCALAR	HOUR	SCALAR	HOUR	SCALAR
HOUR	SCALAR	HOUR	SCALAR	HOUR	SCALAR	HOUR	SCALAR	HOUR	SCALAR

DAY OF WEEK = WEEKDAY

1	.0000E+00	2	.0000E+00	3	.0000E+00	4	.0000E+00	5	.0000E+00
6	.0000E+00	7	.0000E+00	8	.0000E+00				
9	.1000E+01	10	.1000E+01	11	.1000E+01	12	.1000E+01	13	.1000E+01
14	.1000E+01	15	.1000E+01	16	.1000E+01				
17	.0000E+00	18	.0000E+00	19	.0000E+00	20	.0000E+00	21	.0000E+00
22	.0000E+00	23	.0000E+00	24	.0000E+00				

DAY OF WEEK = SATURDAY

1	.0000E+00	2	.0000E+00	3	.0000E+00	4	.0000E+00	5	.0000E+00
6	.0000E+00	7	.0000E+00	8	.0000E+00				
9	.0000E+00	10	.0000E+00	11	.0000E+00	12	.0000E+00	13	.0000E+00
14	.0000E+00	15	.0000E+00	16	.0000E+00				
17	.0000E+00	18	.0000E+00	19	.0000E+00	20	.0000E+00	21	.0000E+00
22	.0000E+00	23	.0000E+00	24	.0000E+00				

DAY OF WEEK = SUNDAY

1	.0000E+00	2	.0000E+00	3	.0000E+00	4	.0000E+00	5	.0000E+00
6	.0000E+00	7	.0000E+00	8	.0000E+00				
9	.0000E+00	10	.0000E+00	11	.0000E+00	12	.0000E+00	13	.0000E+00
14	.0000E+00	15	.0000E+00	16	.0000E+00				
17	.0000E+00	18	.0000E+00	19	.0000E+00	20	.0000E+00	21	.0000E+00
22	.0000E+00	23	.0000E+00	24	.0000E+00				

*** AERMOD - VERSION 21112 *** *** C:\Users\Michael Tirohn\Desktop\HRAs\13835
 First March\13835 Ops\138 *** 01/24/22
 *** AERMET - VERSION 16216 *** ***
 *** 14:26:40

PAGE 142

*** MODELOPTs: RegDFault CONC ELEV URBAN ADJ_U*

* SOURCE EMISSION RATE SCALARS WHICH VARY DIURNALLY AND BY DAY OF WEEK (HRDOW) *

SOURCE ID = L0002056 ; SOURCE TYPE = VOLUME :

HOUR	SCALAR	HOUR	SCALAR	HOUR	SCALAR	HOUR	SCALAR	HOUR	SCALAR
HOUR	SCALAR	HOUR	SCALAR	HOUR	SCALAR	HOUR	SCALAR	HOUR	SCALAR

DAY OF WEEK = WEEKDAY

1	.0000E+00	2	.0000E+00	3	.0000E+00	4	.0000E+00	5	.0000E+00
6	.0000E+00	7	.0000E+00	8	.0000E+00				
9	.1000E+01	10	.1000E+01	11	.1000E+01	12	.1000E+01	13	.1000E+01
14	.1000E+01	15	.1000E+01	16	.1000E+01				
17	.0000E+00	18	.0000E+00	19	.0000E+00	20	.0000E+00	21	.0000E+00
22	.0000E+00	23	.0000E+00	24	.0000E+00				

DAY OF WEEK = SATURDAY

1	.0000E+00	2	.0000E+00	3	.0000E+00	4	.0000E+00	5	.0000E+00
---	-----------	---	-----------	---	-----------	---	-----------	---	-----------

6 .0000E+00 7 .0000E+00 8 .0000E+00
9 .0000E+00 10 .0000E+00 11 .0000E+00 12 .0000E+00 13 .0000E+00
14 .0000E+00 15 .0000E+00 16 .0000E+00
17 .0000E+00 18 .0000E+00 19 .0000E+00 20 .0000E+00 21 .0000E+00
22 .0000E+00 23 .0000E+00 24 .0000E+00

DAY OF WEEK = SUNDAY

1 .0000E+00 2 .0000E+00 3 .0000E+00 4 .0000E+00 5 .0000E+00
6 .0000E+00 7 .0000E+00 8 .0000E+00
9 .0000E+00 10 .0000E+00 11 .0000E+00 12 .0000E+00 13 .0000E+00
14 .0000E+00 15 .0000E+00 16 .0000E+00
17 .0000E+00 18 .0000E+00 19 .0000E+00 20 .0000E+00 21 .0000E+00
22 .0000E+00 23 .0000E+00 24 .0000E+00

▲ *** AERMOD - VERSION 21112 *** *** C:\Users\Michael Tirohn\Desktop\HRAs\13835
First March\13835 Ops\138 *** 01/24/22
*** AERMET - VERSION 16216 *** ***
*** 14:26:40

PAGE 143

*** MODELOPTs: RegDEFAULT CONC ELEV URBAN ADJ_U*

* SOURCE EMISSION RATE SCALARS WHICH VARY DIURNALLY AND BY DAY
OF WEEK (HRDOW) *

SOURCE ID = L0002057 ; SOURCE TYPE = VOLUME :
HOUR SCALAR HOUR SCALAR HOUR SCALAR HOUR SCALAR HOUR SCALAR
HOUR SCALAR HOUR SCALAR HOUR SCALAR

DAY OF WEEK = WEEKDAY

1 .0000E+00 2 .0000E+00 3 .0000E+00 4 .0000E+00 5 .0000E+00
6 .0000E+00 7 .0000E+00 8 .0000E+00
9 .1000E+01 10 .1000E+01 11 .1000E+01 12 .1000E+01 13 .1000E+01
14 .1000E+01 15 .1000E+01 16 .1000E+01
17 .0000E+00 18 .0000E+00 19 .0000E+00 20 .0000E+00 21 .0000E+00
22 .0000E+00 23 .0000E+00 24 .0000E+00

DAY OF WEEK = SATURDAY

1 .0000E+00 2 .0000E+00 3 .0000E+00 4 .0000E+00 5 .0000E+00
6 .0000E+00 7 .0000E+00 8 .0000E+00
9 .0000E+00 10 .0000E+00 11 .0000E+00 12 .0000E+00 13 .0000E+00
14 .0000E+00 15 .0000E+00 16 .0000E+00
17 .0000E+00 18 .0000E+00 19 .0000E+00 20 .0000E+00 21 .0000E+00
22 .0000E+00 23 .0000E+00 24 .0000E+00

DAY OF WEEK = SUNDAY

1 .0000E+00 2 .0000E+00 3 .0000E+00 4 .0000E+00 5 .0000E+00
6 .0000E+00 7 .0000E+00 8 .0000E+00
9 .0000E+00 10 .0000E+00 11 .0000E+00 12 .0000E+00 13 .0000E+00
14 .0000E+00 15 .0000E+00 16 .0000E+00
17 .0000E+00 18 .0000E+00 19 .0000E+00 20 .0000E+00 21 .0000E+00
22 .0000E+00 23 .0000E+00 24 .0000E+00

▲ *** AERMOD - VERSION 21112 *** *** C:\Users\Michael Tirohn\Desktop\HRAs\13835

First March\13835 Ops\138 *** 01/24/22
*** AERMET - VERSION 16216 *** ***
*** 14:26:40

PAGE 144

*** MODELOPTs: RegDFault CONC ELEV URBAN ADJ_U*

* SOURCE EMISSION RATE SCALARS WHICH VARY DIURNALLY AND BY DAY
OF WEEK (HRDOW) *

SOURCE ID = L0002058 ; SOURCE TYPE = VOLUME :
HOUR SCALAR HOUR SCALAR HOUR SCALAR HOUR SCALAR HOUR SCALAR
HOUR SCALAR HOUR SCALAR HOUR SCALAR

DAY OF WEEK = WEEKDAY
1 .0000E+00 2 .0000E+00 3 .0000E+00 4 .0000E+00 5 .0000E+00
6 .0000E+00 7 .0000E+00 8 .0000E+00
9 .1000E+01 10 .1000E+01 11 .1000E+01 12 .1000E+01 13 .1000E+01
14 .1000E+01 15 .1000E+01 16 .1000E+01
17 .0000E+00 18 .0000E+00 19 .0000E+00 20 .0000E+00 21 .0000E+00
22 .0000E+00 23 .0000E+00 24 .0000E+00

DAY OF WEEK = SATURDAY
1 .0000E+00 2 .0000E+00 3 .0000E+00 4 .0000E+00 5 .0000E+00
6 .0000E+00 7 .0000E+00 8 .0000E+00
9 .0000E+00 10 .0000E+00 11 .0000E+00 12 .0000E+00 13 .0000E+00
14 .0000E+00 15 .0000E+00 16 .0000E+00
17 .0000E+00 18 .0000E+00 19 .0000E+00 20 .0000E+00 21 .0000E+00
22 .0000E+00 23 .0000E+00 24 .0000E+00

DAY OF WEEK = SUNDAY
1 .0000E+00 2 .0000E+00 3 .0000E+00 4 .0000E+00 5 .0000E+00
6 .0000E+00 7 .0000E+00 8 .0000E+00
9 .0000E+00 10 .0000E+00 11 .0000E+00 12 .0000E+00 13 .0000E+00
14 .0000E+00 15 .0000E+00 16 .0000E+00
17 .0000E+00 18 .0000E+00 19 .0000E+00 20 .0000E+00 21 .0000E+00
22 .0000E+00 23 .0000E+00 24 .0000E+00

▲ *** AERMOD - VERSION 21112 *** *** C:\Users\Michael Tirohn\Desktop\HRAs\13835
First March\13835 Ops\138 *** 01/24/22
*** AERMET - VERSION 16216 *** ***
*** 14:26:40

PAGE 145

*** MODELOPTs: RegDFault CONC ELEV URBAN ADJ_U*

* SOURCE EMISSION RATE SCALARS WHICH VARY DIURNALLY AND BY DAY
OF WEEK (HRDOW) *

SOURCE ID = L0002059 ; SOURCE TYPE = VOLUME :
HOUR SCALAR HOUR SCALAR HOUR SCALAR HOUR SCALAR HOUR SCALAR
HOUR SCALAR HOUR SCALAR HOUR SCALAR

```

-----
DAY OF WEEK = WEEKDAY
  1 .0000E+00  2 .0000E+00  3 .0000E+00  4 .0000E+00  5 .0000E+00
6 .0000E+00  7 .0000E+00  8 .0000E+00
  9 .1000E+01 10 .1000E+01 11 .1000E+01 12 .1000E+01 13 .1000E+01
14 .1000E+01 15 .1000E+01 16 .1000E+01
 17 .0000E+00 18 .0000E+00 19 .0000E+00 20 .0000E+00 21 .0000E+00
22 .0000E+00 23 .0000E+00 24 .0000E+00

```

```

DAY OF WEEK = SATURDAY
  1 .0000E+00  2 .0000E+00  3 .0000E+00  4 .0000E+00  5 .0000E+00
6 .0000E+00  7 .0000E+00  8 .0000E+00
  9 .0000E+00 10 .0000E+00 11 .0000E+00 12 .0000E+00 13 .0000E+00
14 .0000E+00 15 .0000E+00 16 .0000E+00
 17 .0000E+00 18 .0000E+00 19 .0000E+00 20 .0000E+00 21 .0000E+00
22 .0000E+00 23 .0000E+00 24 .0000E+00

```

```

DAY OF WEEK = SUNDAY
  1 .0000E+00  2 .0000E+00  3 .0000E+00  4 .0000E+00  5 .0000E+00
6 .0000E+00  7 .0000E+00  8 .0000E+00
  9 .0000E+00 10 .0000E+00 11 .0000E+00 12 .0000E+00 13 .0000E+00
14 .0000E+00 15 .0000E+00 16 .0000E+00
 17 .0000E+00 18 .0000E+00 19 .0000E+00 20 .0000E+00 21 .0000E+00
22 .0000E+00 23 .0000E+00 24 .0000E+00

```

```

*** AERMOD - VERSION 21112 *** *** C:\Users\Michael Tirohn\Desktop\HRAs\13835
First March\13835 Ops\138 *** 01/24/22
*** AERMET - VERSION 16216 *** ***
*** 14:26:40

```

PAGE 146

*** MODELOPTs: RegDFault CONC ELEV URBAN ADJ_U*

* SOURCE EMISSION RATE SCALARS WHICH VARY DIURNALLY AND BY DAY OF WEEK (HRDOW) *

```

SOURCE ID = L002060 ; SOURCE TYPE = VOLUME :
  HOUR SCALAR HOUR SCALAR HOUR SCALAR HOUR SCALAR HOUR SCALAR
  HOUR SCALAR HOUR SCALAR HOUR SCALAR

```

```

-----
DAY OF WEEK = WEEKDAY
  1 .0000E+00  2 .0000E+00  3 .0000E+00  4 .0000E+00  5 .0000E+00
6 .0000E+00  7 .0000E+00  8 .0000E+00
  9 .1000E+01 10 .1000E+01 11 .1000E+01 12 .1000E+01 13 .1000E+01
14 .1000E+01 15 .1000E+01 16 .1000E+01
 17 .0000E+00 18 .0000E+00 19 .0000E+00 20 .0000E+00 21 .0000E+00
22 .0000E+00 23 .0000E+00 24 .0000E+00

```

```

DAY OF WEEK = SATURDAY
  1 .0000E+00  2 .0000E+00  3 .0000E+00  4 .0000E+00  5 .0000E+00
6 .0000E+00  7 .0000E+00  8 .0000E+00
  9 .0000E+00 10 .0000E+00 11 .0000E+00 12 .0000E+00 13 .0000E+00

```

14 .0000E+00 15 .0000E+00 16 .0000E+00
17 .0000E+00 18 .0000E+00 19 .0000E+00 20 .0000E+00 21 .0000E+00
22 .0000E+00 23 .0000E+00 24 .0000E+00

DAY OF WEEK = SUNDAY

1 .0000E+00 2 .0000E+00 3 .0000E+00 4 .0000E+00 5 .0000E+00
6 .0000E+00 7 .0000E+00 8 .0000E+00
9 .0000E+00 10 .0000E+00 11 .0000E+00 12 .0000E+00 13 .0000E+00
14 .0000E+00 15 .0000E+00 16 .0000E+00
17 .0000E+00 18 .0000E+00 19 .0000E+00 20 .0000E+00 21 .0000E+00
22 .0000E+00 23 .0000E+00 24 .0000E+00

▲ *** AERMOD - VERSION 21112 *** *** C:\Users\Michael Tirohn\Desktop\HRAs\13835
First March\13835 Ops\138 *** 01/24/22
*** AERMET - VERSION 16216 *** ***
*** 14:26:40

PAGE 147

*** MODELOPTs: RegDFault CONC ELEV URBAN ADJ_U*

* SOURCE EMISSION RATE SCALARS WHICH VARY DIURNALLY AND BY DAY
OF WEEK (HRDOW) *

SOURCE ID = L0002061 ; SOURCE TYPE = VOLUME :
HOUR SCALAR HOUR SCALAR HOUR SCALAR HOUR SCALAR HOUR SCALAR
HOUR SCALAR HOUR SCALAR HOUR SCALAR

DAY OF WEEK = WEEKDAY

1 .0000E+00 2 .0000E+00 3 .0000E+00 4 .0000E+00 5 .0000E+00
6 .0000E+00 7 .0000E+00 8 .0000E+00
9 .1000E+01 10 .1000E+01 11 .1000E+01 12 .1000E+01 13 .1000E+01
14 .1000E+01 15 .1000E+01 16 .1000E+01
17 .0000E+00 18 .0000E+00 19 .0000E+00 20 .0000E+00 21 .0000E+00
22 .0000E+00 23 .0000E+00 24 .0000E+00

DAY OF WEEK = SATURDAY

1 .0000E+00 2 .0000E+00 3 .0000E+00 4 .0000E+00 5 .0000E+00
6 .0000E+00 7 .0000E+00 8 .0000E+00
9 .0000E+00 10 .0000E+00 11 .0000E+00 12 .0000E+00 13 .0000E+00
14 .0000E+00 15 .0000E+00 16 .0000E+00
17 .0000E+00 18 .0000E+00 19 .0000E+00 20 .0000E+00 21 .0000E+00
22 .0000E+00 23 .0000E+00 24 .0000E+00

DAY OF WEEK = SUNDAY

1 .0000E+00 2 .0000E+00 3 .0000E+00 4 .0000E+00 5 .0000E+00
6 .0000E+00 7 .0000E+00 8 .0000E+00
9 .0000E+00 10 .0000E+00 11 .0000E+00 12 .0000E+00 13 .0000E+00
14 .0000E+00 15 .0000E+00 16 .0000E+00
17 .0000E+00 18 .0000E+00 19 .0000E+00 20 .0000E+00 21 .0000E+00
22 .0000E+00 23 .0000E+00 24 .0000E+00

▲ *** AERMOD - VERSION 21112 *** *** C:\Users\Michael Tirohn\Desktop\HRAs\13835
First March\13835 Ops\138 *** 01/24/22
*** AERMET - VERSION 16216 *** ***

*** 14:26:40

PAGE 148

*** MODELOPTs: RegDEFAULT CONC ELEV URBAN ADJ_U*

* SOURCE EMISSION RATE SCALARS WHICH VARY DIURNALLY AND BY DAY OF WEEK (HRDOW) *

SOURCE ID = L0002062 ; SOURCE TYPE = VOLUME :
HOUR SCALAR HOUR SCALAR HOUR SCALAR HOUR SCALAR HOUR SCALAR
HOUR SCALAR HOUR SCALAR HOUR SCALAR

DAY OF WEEK = WEEKDAY
1 .0000E+00 2 .0000E+00 3 .0000E+00 4 .0000E+00 5 .0000E+00
6 .0000E+00 7 .0000E+00 8 .0000E+00
9 .1000E+01 10 .1000E+01 11 .1000E+01 12 .1000E+01 13 .1000E+01
14 .1000E+01 15 .1000E+01 16 .1000E+01
17 .0000E+00 18 .0000E+00 19 .0000E+00 20 .0000E+00 21 .0000E+00
22 .0000E+00 23 .0000E+00 24 .0000E+00

DAY OF WEEK = SATURDAY
1 .0000E+00 2 .0000E+00 3 .0000E+00 4 .0000E+00 5 .0000E+00
6 .0000E+00 7 .0000E+00 8 .0000E+00
9 .0000E+00 10 .0000E+00 11 .0000E+00 12 .0000E+00 13 .0000E+00
14 .0000E+00 15 .0000E+00 16 .0000E+00
17 .0000E+00 18 .0000E+00 19 .0000E+00 20 .0000E+00 21 .0000E+00
22 .0000E+00 23 .0000E+00 24 .0000E+00

DAY OF WEEK = SUNDAY
1 .0000E+00 2 .0000E+00 3 .0000E+00 4 .0000E+00 5 .0000E+00
6 .0000E+00 7 .0000E+00 8 .0000E+00
9 .0000E+00 10 .0000E+00 11 .0000E+00 12 .0000E+00 13 .0000E+00
14 .0000E+00 15 .0000E+00 16 .0000E+00
17 .0000E+00 18 .0000E+00 19 .0000E+00 20 .0000E+00 21 .0000E+00
22 .0000E+00 23 .0000E+00 24 .0000E+00

▲ *** AERMOD - VERSION 21112 *** *** C:\Users\Michael Tirohn\Desktop\HRAs\13835
First March\13835 Ops\138 *** 01/24/22
*** AERMET - VERSION 16216 *** ***
*** 14:26:40

PAGE 149

*** MODELOPTs: RegDEFAULT CONC ELEV URBAN ADJ_U*

* SOURCE EMISSION RATE SCALARS WHICH VARY DIURNALLY AND BY DAY OF WEEK (HRDOW) *

SOURCE ID = L0002063 ; SOURCE TYPE = VOLUME :
HOUR SCALAR HOUR SCALAR HOUR SCALAR HOUR SCALAR HOUR SCALAR
HOUR SCALAR HOUR SCALAR HOUR SCALAR

DAY OF WEEK = WEEKDAY

1	.0000E+00	2	.0000E+00	3	.0000E+00	4	.0000E+00	5	.0000E+00
6	.0000E+00	7	.0000E+00	8	.0000E+00				
9	.1000E+01	10	.1000E+01	11	.1000E+01	12	.1000E+01	13	.1000E+01
14	.1000E+01	15	.1000E+01	16	.1000E+01				
17	.0000E+00	18	.0000E+00	19	.0000E+00	20	.0000E+00	21	.0000E+00
22	.0000E+00	23	.0000E+00	24	.0000E+00				

DAY OF WEEK = SATURDAY

1	.0000E+00	2	.0000E+00	3	.0000E+00	4	.0000E+00	5	.0000E+00
6	.0000E+00	7	.0000E+00	8	.0000E+00				
9	.0000E+00	10	.0000E+00	11	.0000E+00	12	.0000E+00	13	.0000E+00
14	.0000E+00	15	.0000E+00	16	.0000E+00				
17	.0000E+00	18	.0000E+00	19	.0000E+00	20	.0000E+00	21	.0000E+00
22	.0000E+00	23	.0000E+00	24	.0000E+00				

DAY OF WEEK = SUNDAY

1	.0000E+00	2	.0000E+00	3	.0000E+00	4	.0000E+00	5	.0000E+00
6	.0000E+00	7	.0000E+00	8	.0000E+00				
9	.0000E+00	10	.0000E+00	11	.0000E+00	12	.0000E+00	13	.0000E+00
14	.0000E+00	15	.0000E+00	16	.0000E+00				
17	.0000E+00	18	.0000E+00	19	.0000E+00	20	.0000E+00	21	.0000E+00
22	.0000E+00	23	.0000E+00	24	.0000E+00				

*** AERMOD - VERSION 21112 *** *** C:\Users\Michael Tirohn\Desktop\HRAs\13835
 First March\13835 Ops\138 *** 01/24/22
 *** AERMET - VERSION 16216 *** ***
 *** 14:26:40

PAGE 150

*** MODELOPTs: RegDFault CONC ELEV URBAN ADJ_U*

* SOURCE EMISSION RATE SCALARS WHICH VARY DIURNALLY AND BY DAY OF WEEK (HRDOW) *

SOURCE ID = L002064 ; SOURCE TYPE = VOLUME :

HOUR	SCALAR	HOUR	SCALAR	HOUR	SCALAR	HOUR	SCALAR	HOUR	SCALAR
------	--------	------	--------	------	--------	------	--------	------	--------

DAY OF WEEK = WEEKDAY

1	.0000E+00	2	.0000E+00	3	.0000E+00	4	.0000E+00	5	.0000E+00
6	.0000E+00	7	.0000E+00	8	.0000E+00				
9	.1000E+01	10	.1000E+01	11	.1000E+01	12	.1000E+01	13	.1000E+01
14	.1000E+01	15	.1000E+01	16	.1000E+01				
17	.0000E+00	18	.0000E+00	19	.0000E+00	20	.0000E+00	21	.0000E+00
22	.0000E+00	23	.0000E+00	24	.0000E+00				

DAY OF WEEK = SATURDAY

1	.0000E+00	2	.0000E+00	3	.0000E+00	4	.0000E+00	5	.0000E+00
6	.0000E+00	7	.0000E+00	8	.0000E+00				
9	.0000E+00	10	.0000E+00	11	.0000E+00	12	.0000E+00	13	.0000E+00
14	.0000E+00	15	.0000E+00	16	.0000E+00				
17	.0000E+00	18	.0000E+00	19	.0000E+00	20	.0000E+00	21	.0000E+00

```

22 .0000E+00  23 .0000E+00  24 .0000E+00
                                DAY OF WEEK = SUNDAY
   1 .0000E+00   2 .0000E+00   3 .0000E+00   4 .0000E+00   5 .0000E+00
  6 .0000E+00   7 .0000E+00   8 .0000E+00
   9 .0000E+00  10 .0000E+00  11 .0000E+00  12 .0000E+00  13 .0000E+00
 14 .0000E+00  15 .0000E+00  16 .0000E+00
   17 .0000E+00  18 .0000E+00  19 .0000E+00  20 .0000E+00  21 .0000E+00
 22 .0000E+00  23 .0000E+00  24 .0000E+00
^ *** AERMOD - VERSION 21112 ***   *** C:\Users\Michael Tirohn\Desktop\HRAs\13835
First March\13835 Ops\138 ***   01/24/22
*** AERMET - VERSION 16216 ***   ***
***                               14:26:40

```

PAGE 151

*** MODELOPTs: RegDFault CONC ELEV URBAN ADJ_U*

* SOURCE EMISSION RATE SCALARS WHICH VARY DIURNALLY AND BY DAY OF WEEK (HRDOW) *

```

SOURCE ID = L002065 ; SOURCE TYPE = VOLUME :
  HOUR SCALAR HOUR SCALAR HOUR SCALAR HOUR SCALAR HOUR SCALAR
  HOUR SCALAR HOUR SCALAR HOUR SCALAR

```

```

                                DAY OF WEEK = WEEKDAY
   1 .0000E+00   2 .0000E+00   3 .0000E+00   4 .0000E+00   5 .0000E+00
  6 .0000E+00   7 .0000E+00   8 .0000E+00
   9 .1000E+01  10 .1000E+01  11 .1000E+01  12 .1000E+01  13 .1000E+01
 14 .1000E+01  15 .1000E+01  16 .1000E+01
   17 .0000E+00  18 .0000E+00  19 .0000E+00  20 .0000E+00  21 .0000E+00
 22 .0000E+00  23 .0000E+00  24 .0000E+00

```

```

                                DAY OF WEEK = SATURDAY
   1 .0000E+00   2 .0000E+00   3 .0000E+00   4 .0000E+00   5 .0000E+00
  6 .0000E+00   7 .0000E+00   8 .0000E+00
   9 .0000E+00  10 .0000E+00  11 .0000E+00  12 .0000E+00  13 .0000E+00
 14 .0000E+00  15 .0000E+00  16 .0000E+00
   17 .0000E+00  18 .0000E+00  19 .0000E+00  20 .0000E+00  21 .0000E+00
 22 .0000E+00  23 .0000E+00  24 .0000E+00

```

```

                                DAY OF WEEK = SUNDAY
   1 .0000E+00   2 .0000E+00   3 .0000E+00   4 .0000E+00   5 .0000E+00
  6 .0000E+00   7 .0000E+00   8 .0000E+00
   9 .0000E+00  10 .0000E+00  11 .0000E+00  12 .0000E+00  13 .0000E+00
 14 .0000E+00  15 .0000E+00  16 .0000E+00
   17 .0000E+00  18 .0000E+00  19 .0000E+00  20 .0000E+00  21 .0000E+00
 22 .0000E+00  23 .0000E+00  24 .0000E+00

```

```

^ *** AERMOD - VERSION 21112 ***   *** C:\Users\Michael Tirohn\Desktop\HRAs\13835
First March\13835 Ops\138 ***   01/24/22
*** AERMET - VERSION 16216 ***   ***
***                               14:26:40

```

*** MODELOPTs: RegDEFAULT CONC ELEV URBAN ADJ_U*

* SOURCE EMISSION RATE SCALARS WHICH VARY DIURNALLY AND BY DAY OF WEEK (HRDOW) *

SOURCE ID = L0002066 ; SOURCE TYPE = VOLUME :
 HOUR SCALAR HOUR SCALAR HOUR SCALAR HOUR SCALAR HOUR SCALAR
 HOUR SCALAR HOUR SCALAR HOUR SCALAR

DAY OF WEEK = WEEKDAY

1	.0000E+00	2	.0000E+00	3	.0000E+00	4	.0000E+00	5	.0000E+00
6	.0000E+00	7	.0000E+00	8	.0000E+00				
9	.1000E+01	10	.1000E+01	11	.1000E+01	12	.1000E+01	13	.1000E+01
14	.1000E+01	15	.1000E+01	16	.1000E+01				
17	.0000E+00	18	.0000E+00	19	.0000E+00	20	.0000E+00	21	.0000E+00
22	.0000E+00	23	.0000E+00	24	.0000E+00				

DAY OF WEEK = SATURDAY

1	.0000E+00	2	.0000E+00	3	.0000E+00	4	.0000E+00	5	.0000E+00
6	.0000E+00	7	.0000E+00	8	.0000E+00				
9	.0000E+00	10	.0000E+00	11	.0000E+00	12	.0000E+00	13	.0000E+00
14	.0000E+00	15	.0000E+00	16	.0000E+00				
17	.0000E+00	18	.0000E+00	19	.0000E+00	20	.0000E+00	21	.0000E+00
22	.0000E+00	23	.0000E+00	24	.0000E+00				

DAY OF WEEK = SUNDAY

1	.0000E+00	2	.0000E+00	3	.0000E+00	4	.0000E+00	5	.0000E+00
6	.0000E+00	7	.0000E+00	8	.0000E+00				
9	.0000E+00	10	.0000E+00	11	.0000E+00	12	.0000E+00	13	.0000E+00
14	.0000E+00	15	.0000E+00	16	.0000E+00				
17	.0000E+00	18	.0000E+00	19	.0000E+00	20	.0000E+00	21	.0000E+00
22	.0000E+00	23	.0000E+00	24	.0000E+00				

▲ *** AERMOD - VERSION 21112 *** ** C:\Users\Michael Tirohn\Desktop\HRAs\13835
 First March\13835 Ops\138 *** 01/24/22
 *** AERMET - VERSION 16216 *** ***
 *** 14:26:40

*** MODELOPTs: RegDEFAULT CONC ELEV URBAN ADJ_U*

* SOURCE EMISSION RATE SCALARS WHICH VARY DIURNALLY AND BY DAY OF WEEK (HRDOW) *

SOURCE ID = L0002067 ; SOURCE TYPE = VOLUME :
 HOUR SCALAR HOUR SCALAR HOUR SCALAR HOUR SCALAR HOUR SCALAR
 HOUR SCALAR HOUR SCALAR HOUR SCALAR

DAY OF WEEK = WEEKDAY

1	.0000E+00	2	.0000E+00	3	.0000E+00	4	.0000E+00	5	.0000E+00
---	-----------	---	-----------	---	-----------	---	-----------	---	-----------

6 .0000E+00 7 .0000E+00 8 .0000E+00
9 .1000E+01 10 .1000E+01 11 .1000E+01 12 .1000E+01 13 .1000E+01
14 .1000E+01 15 .1000E+01 16 .1000E+01
17 .0000E+00 18 .0000E+00 19 .0000E+00 20 .0000E+00 21 .0000E+00
22 .0000E+00 23 .0000E+00 24 .0000E+00

DAY OF WEEK = SATURDAY

1 .0000E+00 2 .0000E+00 3 .0000E+00 4 .0000E+00 5 .0000E+00
6 .0000E+00 7 .0000E+00 8 .0000E+00
9 .0000E+00 10 .0000E+00 11 .0000E+00 12 .0000E+00 13 .0000E+00
14 .0000E+00 15 .0000E+00 16 .0000E+00
17 .0000E+00 18 .0000E+00 19 .0000E+00 20 .0000E+00 21 .0000E+00
22 .0000E+00 23 .0000E+00 24 .0000E+00

DAY OF WEEK = SUNDAY

1 .0000E+00 2 .0000E+00 3 .0000E+00 4 .0000E+00 5 .0000E+00
6 .0000E+00 7 .0000E+00 8 .0000E+00
9 .0000E+00 10 .0000E+00 11 .0000E+00 12 .0000E+00 13 .0000E+00
14 .0000E+00 15 .0000E+00 16 .0000E+00
17 .0000E+00 18 .0000E+00 19 .0000E+00 20 .0000E+00 21 .0000E+00
22 .0000E+00 23 .0000E+00 24 .0000E+00

*** AERMOD - VERSION 21112 *** *** C:\Users\Michael Tirohn\Desktop\HRAs\13835
First March\13835 Ops\138 *** 01/24/22
*** AERMET - VERSION 16216 *** ***
*** 14:26:40

PAGE 154

*** MODELOPTs: RegDEFAULT CONC ELEV URBAN ADJ_U*

* SOURCE EMISSION RATE SCALARS WHICH VARY DIURNALLY AND BY DAY
OF WEEK (HRDOW) *

SOURCE ID = L0002068 ; SOURCE TYPE = VOLUME :
HOUR SCALAR HOUR SCALAR HOUR SCALAR HOUR SCALAR
HOUR SCALAR HOUR SCALAR HOUR SCALAR

DAY OF WEEK = WEEKDAY
1 .0000E+00 2 .0000E+00 3 .0000E+00 4 .0000E+00 5 .0000E+00
6 .0000E+00 7 .0000E+00 8 .0000E+00
9 .1000E+01 10 .1000E+01 11 .1000E+01 12 .1000E+01 13 .1000E+01
14 .1000E+01 15 .1000E+01 16 .1000E+01
17 .0000E+00 18 .0000E+00 19 .0000E+00 20 .0000E+00 21 .0000E+00
22 .0000E+00 23 .0000E+00 24 .0000E+00

DAY OF WEEK = SATURDAY

1 .0000E+00 2 .0000E+00 3 .0000E+00 4 .0000E+00 5 .0000E+00
6 .0000E+00 7 .0000E+00 8 .0000E+00
9 .0000E+00 10 .0000E+00 11 .0000E+00 12 .0000E+00 13 .0000E+00
14 .0000E+00 15 .0000E+00 16 .0000E+00
17 .0000E+00 18 .0000E+00 19 .0000E+00 20 .0000E+00 21 .0000E+00
22 .0000E+00 23 .0000E+00 24 .0000E+00

DAY OF WEEK = SUNDAY

```

1 .0000E+00 2 .0000E+00 3 .0000E+00 4 .0000E+00 5 .0000E+00
6 .0000E+00 7 .0000E+00 8 .0000E+00
9 .0000E+00 10 .0000E+00 11 .0000E+00 12 .0000E+00 13 .0000E+00
14 .0000E+00 15 .0000E+00 16 .0000E+00
17 .0000E+00 18 .0000E+00 19 .0000E+00 20 .0000E+00 21 .0000E+00
22 .0000E+00 23 .0000E+00 24 .0000E+00

```

```

*** AERMOD - VERSION 21112 *** *** C:\Users\Michael Tirohn\Desktop\HRAs\13835
First March\13835 Ops\138 *** 01/24/22
*** AERMET - VERSION 16216 *** ***
*** 14:26:40

```

PAGE 155

*** MODELOPTs: RegDEFAULT CONC ELEV URBAN ADJ_U*

* SOURCE EMISSION RATE SCALARS WHICH VARY DIURNALLY AND BY DAY OF WEEK (HRDOW) *

```

SOURCE ID = L002069 ; SOURCE TYPE = VOLUME :
HOUR SCALAR HOUR SCALAR HOUR SCALAR HOUR SCALAR HOUR SCALAR
HOUR SCALAR HOUR SCALAR HOUR SCALAR

```

```

-----
DAY OF WEEK = WEEKDAY
1 .0000E+00 2 .0000E+00 3 .0000E+00 4 .0000E+00 5 .0000E+00
6 .0000E+00 7 .0000E+00 8 .0000E+00
9 .1000E+01 10 .1000E+01 11 .1000E+01 12 .1000E+01 13 .1000E+01
14 .1000E+01 15 .1000E+01 16 .1000E+01
17 .0000E+00 18 .0000E+00 19 .0000E+00 20 .0000E+00 21 .0000E+00
22 .0000E+00 23 .0000E+00 24 .0000E+00

```

```

DAY OF WEEK = SATURDAY
1 .0000E+00 2 .0000E+00 3 .0000E+00 4 .0000E+00 5 .0000E+00
6 .0000E+00 7 .0000E+00 8 .0000E+00
9 .0000E+00 10 .0000E+00 11 .0000E+00 12 .0000E+00 13 .0000E+00
14 .0000E+00 15 .0000E+00 16 .0000E+00
17 .0000E+00 18 .0000E+00 19 .0000E+00 20 .0000E+00 21 .0000E+00
22 .0000E+00 23 .0000E+00 24 .0000E+00

```

```

DAY OF WEEK = SUNDAY
1 .0000E+00 2 .0000E+00 3 .0000E+00 4 .0000E+00 5 .0000E+00
6 .0000E+00 7 .0000E+00 8 .0000E+00
9 .0000E+00 10 .0000E+00 11 .0000E+00 12 .0000E+00 13 .0000E+00
14 .0000E+00 15 .0000E+00 16 .0000E+00
17 .0000E+00 18 .0000E+00 19 .0000E+00 20 .0000E+00 21 .0000E+00
22 .0000E+00 23 .0000E+00 24 .0000E+00

```

```

*** AERMOD - VERSION 21112 *** *** C:\Users\Michael Tirohn\Desktop\HRAs\13835
First March\13835 Ops\138 *** 01/24/22
*** AERMET - VERSION 16216 *** ***
*** 14:26:40

```

PAGE 156

*** MODELOPTs: RegDEFAULT CONC ELEV URBAN ADJ_U*

* SOURCE EMISSION RATE SCALARS WHICH VARY DIURNALLY AND BY DAY OF WEEK (HRDOW) *

SOURCE ID = L0002070 ; SOURCE TYPE = VOLUME :
 HOUR SCALAR HOUR SCALAR HOUR SCALAR HOUR SCALAR HOUR SCALAR
 HOUR SCALAR HOUR SCALAR HOUR SCALAR

 DAY OF WEEK = WEEKDAY
 1 .0000E+00 2 .0000E+00 3 .0000E+00 4 .0000E+00 5 .0000E+00
 6 .0000E+00 7 .0000E+00 8 .0000E+00
 9 .1000E+01 10 .1000E+01 11 .1000E+01 12 .1000E+01 13 .1000E+01
 14 .1000E+01 15 .1000E+01 16 .1000E+01
 17 .0000E+00 18 .0000E+00 19 .0000E+00 20 .0000E+00 21 .0000E+00
 22 .0000E+00 23 .0000E+00 24 .0000E+00

DAY OF WEEK = SATURDAY
 1 .0000E+00 2 .0000E+00 3 .0000E+00 4 .0000E+00 5 .0000E+00
 6 .0000E+00 7 .0000E+00 8 .0000E+00
 9 .0000E+00 10 .0000E+00 11 .0000E+00 12 .0000E+00 13 .0000E+00
 14 .0000E+00 15 .0000E+00 16 .0000E+00
 17 .0000E+00 18 .0000E+00 19 .0000E+00 20 .0000E+00 21 .0000E+00
 22 .0000E+00 23 .0000E+00 24 .0000E+00

DAY OF WEEK = SUNDAY
 1 .0000E+00 2 .0000E+00 3 .0000E+00 4 .0000E+00 5 .0000E+00
 6 .0000E+00 7 .0000E+00 8 .0000E+00
 9 .0000E+00 10 .0000E+00 11 .0000E+00 12 .0000E+00 13 .0000E+00
 14 .0000E+00 15 .0000E+00 16 .0000E+00
 17 .0000E+00 18 .0000E+00 19 .0000E+00 20 .0000E+00 21 .0000E+00
 22 .0000E+00 23 .0000E+00 24 .0000E+00

*** AERMOD - VERSION 21112 *** *** C:\Users\Michael Tirohn\Desktop\HRAs\13835
 First March\13835 Ops\138 *** 01/24/22
 *** AERMET - VERSION 16216 *** ***
 *** 14:26:40

PAGE 157

*** MODELOPTs: RegDFault CONC ELEV URBAN ADJ_U*

* SOURCE EMISSION RATE SCALARS WHICH VARY DIURNALLY AND BY DAY OF WEEK (HRDOW) *

SOURCE ID = L0002071 ; SOURCE TYPE = VOLUME :
 HOUR SCALAR HOUR SCALAR HOUR SCALAR HOUR SCALAR HOUR SCALAR
 HOUR SCALAR HOUR SCALAR HOUR SCALAR

 DAY OF WEEK = WEEKDAY
 1 .0000E+00 2 .0000E+00 3 .0000E+00 4 .0000E+00 5 .0000E+00
 6 .0000E+00 7 .0000E+00 8 .0000E+00
 9 .1000E+01 10 .1000E+01 11 .1000E+01 12 .1000E+01 13 .1000E+01

14 .1000E+01 15 .1000E+01 16 .1000E+01
17 .0000E+00 18 .0000E+00 19 .0000E+00 20 .0000E+00 21 .0000E+00
22 .0000E+00 23 .0000E+00 24 .0000E+00

DAY OF WEEK = SATURDAY

1 .0000E+00 2 .0000E+00 3 .0000E+00 4 .0000E+00 5 .0000E+00
6 .0000E+00 7 .0000E+00 8 .0000E+00
9 .0000E+00 10 .0000E+00 11 .0000E+00 12 .0000E+00 13 .0000E+00
14 .0000E+00 15 .0000E+00 16 .0000E+00
17 .0000E+00 18 .0000E+00 19 .0000E+00 20 .0000E+00 21 .0000E+00
22 .0000E+00 23 .0000E+00 24 .0000E+00

DAY OF WEEK = SUNDAY

1 .0000E+00 2 .0000E+00 3 .0000E+00 4 .0000E+00 5 .0000E+00
6 .0000E+00 7 .0000E+00 8 .0000E+00
9 .0000E+00 10 .0000E+00 11 .0000E+00 12 .0000E+00 13 .0000E+00
14 .0000E+00 15 .0000E+00 16 .0000E+00
17 .0000E+00 18 .0000E+00 19 .0000E+00 20 .0000E+00 21 .0000E+00
22 .0000E+00 23 .0000E+00 24 .0000E+00

▲ *** AERMOD - VERSION 21112 *** *** C:\Users\Michael Tirohn\Desktop\HRAs\13835
First March\13835 Ops\138 *** 01/24/22
*** AERMET - VERSION 16216 *** ***
*** 14:26:40

PAGE 158

*** MODELOPTs: RegDEFAULT CONC ELEV URBAN ADJ_U*

* SOURCE EMISSION RATE SCALARS WHICH VARY DIURNALLY AND BY DAY
OF WEEK (HRDOW) *

SOURCE ID = L0002072 ; SOURCE TYPE = VOLUME :
HOUR SCALAR HOUR SCALAR HOUR SCALAR HOUR SCALAR HOUR SCALAR
HOUR SCALAR HOUR SCALAR HOUR SCALAR

DAY OF WEEK = WEEKDAY

1 .0000E+00 2 .0000E+00 3 .0000E+00 4 .0000E+00 5 .0000E+00
6 .0000E+00 7 .0000E+00 8 .0000E+00
9 .1000E+01 10 .1000E+01 11 .1000E+01 12 .1000E+01 13 .1000E+01
14 .1000E+01 15 .1000E+01 16 .1000E+01
17 .0000E+00 18 .0000E+00 19 .0000E+00 20 .0000E+00 21 .0000E+00
22 .0000E+00 23 .0000E+00 24 .0000E+00

DAY OF WEEK = SATURDAY

1 .0000E+00 2 .0000E+00 3 .0000E+00 4 .0000E+00 5 .0000E+00
6 .0000E+00 7 .0000E+00 8 .0000E+00
9 .0000E+00 10 .0000E+00 11 .0000E+00 12 .0000E+00 13 .0000E+00
14 .0000E+00 15 .0000E+00 16 .0000E+00
17 .0000E+00 18 .0000E+00 19 .0000E+00 20 .0000E+00 21 .0000E+00
22 .0000E+00 23 .0000E+00 24 .0000E+00

DAY OF WEEK = SUNDAY

1 .0000E+00 2 .0000E+00 3 .0000E+00 4 .0000E+00 5 .0000E+00
6 .0000E+00 7 .0000E+00 8 .0000E+00

9 .0000E+00 10 .0000E+00 11 .0000E+00 12 .0000E+00 13 .0000E+00
14 .0000E+00 15 .0000E+00 16 .0000E+00
17 .0000E+00 18 .0000E+00 19 .0000E+00 20 .0000E+00 21 .0000E+00
22 .0000E+00 23 .0000E+00 24 .0000E+00

▲ *** AERMOD - VERSION 21112 *** *** C:\Users\Michael Tirohn\Desktop\HRAs\13835
First March\13835 Ops\138 *** 01/24/22
*** AERMET - VERSION 16216 *** ***
*** 14:26:40

PAGE 159

*** MODELOPTs: RegDEFAULT CONC ELEV URBAN ADJ_U*

* SOURCE EMISSION RATE SCALARS WHICH VARY DIURNALLY AND BY DAY
OF WEEK (HRDOW) *

SOURCE ID = L0002073 ; SOURCE TYPE = VOLUME :
HOUR SCALAR HOUR SCALAR HOUR SCALAR HOUR SCALAR HOUR SCALAR
HOUR SCALAR HOUR SCALAR HOUR SCALAR

DAY OF WEEK = WEEKDAY
1 .0000E+00 2 .0000E+00 3 .0000E+00 4 .0000E+00 5 .0000E+00
6 .0000E+00 7 .0000E+00 8 .0000E+00
9 .1000E+01 10 .1000E+01 11 .1000E+01 12 .1000E+01 13 .1000E+01
14 .1000E+01 15 .1000E+01 16 .1000E+01
17 .0000E+00 18 .0000E+00 19 .0000E+00 20 .0000E+00 21 .0000E+00
22 .0000E+00 23 .0000E+00 24 .0000E+00

DAY OF WEEK = SATURDAY
1 .0000E+00 2 .0000E+00 3 .0000E+00 4 .0000E+00 5 .0000E+00
6 .0000E+00 7 .0000E+00 8 .0000E+00
9 .0000E+00 10 .0000E+00 11 .0000E+00 12 .0000E+00 13 .0000E+00
14 .0000E+00 15 .0000E+00 16 .0000E+00
17 .0000E+00 18 .0000E+00 19 .0000E+00 20 .0000E+00 21 .0000E+00
22 .0000E+00 23 .0000E+00 24 .0000E+00

DAY OF WEEK = SUNDAY
1 .0000E+00 2 .0000E+00 3 .0000E+00 4 .0000E+00 5 .0000E+00
6 .0000E+00 7 .0000E+00 8 .0000E+00
9 .0000E+00 10 .0000E+00 11 .0000E+00 12 .0000E+00 13 .0000E+00
14 .0000E+00 15 .0000E+00 16 .0000E+00
17 .0000E+00 18 .0000E+00 19 .0000E+00 20 .0000E+00 21 .0000E+00
22 .0000E+00 23 .0000E+00 24 .0000E+00

▲ *** AERMOD - VERSION 21112 *** *** C:\Users\Michael Tirohn\Desktop\HRAs\13835
First March\13835 Ops\138 *** 01/24/22
*** AERMET - VERSION 16216 *** ***
*** 14:26:40

PAGE 160

*** MODELOPTs: RegDEFAULT CONC ELEV URBAN ADJ_U*

* SOURCE EMISSION RATE SCALARS WHICH VARY DIURNALLY AND BY DAY

OF WEEK (HRDOW) *

SOURCE ID = L0002074 ; SOURCE TYPE = VOLUME :
HOUR SCALAR HOUR SCALAR HOUR SCALAR HOUR SCALAR
HOUR SCALAR HOUR SCALAR HOUR SCALAR

DAY OF WEEK = WEEKDAY
1 .0000E+00 2 .0000E+00 3 .0000E+00 4 .0000E+00 5 .0000E+00
6 .0000E+00 7 .0000E+00 8 .0000E+00
9 .1000E+01 10 .1000E+01 11 .1000E+01 12 .1000E+01 13 .1000E+01
14 .1000E+01 15 .1000E+01 16 .1000E+01
17 .0000E+00 18 .0000E+00 19 .0000E+00 20 .0000E+00 21 .0000E+00
22 .0000E+00 23 .0000E+00 24 .0000E+00

DAY OF WEEK = SATURDAY
1 .0000E+00 2 .0000E+00 3 .0000E+00 4 .0000E+00 5 .0000E+00
6 .0000E+00 7 .0000E+00 8 .0000E+00
9 .0000E+00 10 .0000E+00 11 .0000E+00 12 .0000E+00 13 .0000E+00
14 .0000E+00 15 .0000E+00 16 .0000E+00
17 .0000E+00 18 .0000E+00 19 .0000E+00 20 .0000E+00 21 .0000E+00
22 .0000E+00 23 .0000E+00 24 .0000E+00

DAY OF WEEK = SUNDAY
1 .0000E+00 2 .0000E+00 3 .0000E+00 4 .0000E+00 5 .0000E+00
6 .0000E+00 7 .0000E+00 8 .0000E+00
9 .0000E+00 10 .0000E+00 11 .0000E+00 12 .0000E+00 13 .0000E+00
14 .0000E+00 15 .0000E+00 16 .0000E+00
17 .0000E+00 18 .0000E+00 19 .0000E+00 20 .0000E+00 21 .0000E+00
22 .0000E+00 23 .0000E+00 24 .0000E+00

*** AERMOD - VERSION 21112 *** ** C:\Users\Michael Tirohn\Desktop\HRAs\13835
First March\13835 Ops\138 *** 01/24/22
*** AERMET - VERSION 16216 *** ***
*** 14:26:40

PAGE 161

*** MODELOPTs: RegDFault CONC ELEV URBAN ADJ_U*

* SOURCE EMISSION RATE SCALARS WHICH VARY DIURNALLY AND BY DAY
OF WEEK (HRDOW) *

SOURCE ID = L0002075 ; SOURCE TYPE = VOLUME :
HOUR SCALAR HOUR SCALAR HOUR SCALAR HOUR SCALAR
HOUR SCALAR HOUR SCALAR HOUR SCALAR

DAY OF WEEK = WEEKDAY
1 .0000E+00 2 .0000E+00 3 .0000E+00 4 .0000E+00 5 .0000E+00
6 .0000E+00 7 .0000E+00 8 .0000E+00
9 .1000E+01 10 .1000E+01 11 .1000E+01 12 .1000E+01 13 .1000E+01
14 .1000E+01 15 .1000E+01 16 .1000E+01
17 .0000E+00 18 .0000E+00 19 .0000E+00 20 .0000E+00 21 .0000E+00

22 .0000E+00 23 .0000E+00 24 .0000E+00
 DAY OF WEEK = SATURDAY
 1 .0000E+00 2 .0000E+00 3 .0000E+00 4 .0000E+00 5 .0000E+00
 6 .0000E+00 7 .0000E+00 8 .0000E+00
 9 .0000E+00 10 .0000E+00 11 .0000E+00 12 .0000E+00 13 .0000E+00
 14 .0000E+00 15 .0000E+00 16 .0000E+00
 17 .0000E+00 18 .0000E+00 19 .0000E+00 20 .0000E+00 21 .0000E+00
 22 .0000E+00 23 .0000E+00 24 .0000E+00

DAY OF WEEK = SUNDAY
 1 .0000E+00 2 .0000E+00 3 .0000E+00 4 .0000E+00 5 .0000E+00
 6 .0000E+00 7 .0000E+00 8 .0000E+00
 9 .0000E+00 10 .0000E+00 11 .0000E+00 12 .0000E+00 13 .0000E+00
 14 .0000E+00 15 .0000E+00 16 .0000E+00
 17 .0000E+00 18 .0000E+00 19 .0000E+00 20 .0000E+00 21 .0000E+00
 22 .0000E+00 23 .0000E+00 24 .0000E+00

*** AERMOD - VERSION 21112 *** *** C:\Users\Michael Tirohn\Desktop\HRAs\13835
 First March\13835 Ops\138 *** 01/24/22
 *** AERMET - VERSION 16216 *** ***
 *** 14:26:40

PAGE 162

*** MODELOPTs: RegDFault CONC ELEV URBAN ADJ_U*

* SOURCE EMISSION RATE SCALARS WHICH VARY DIURNALLY AND BY DAY
 OF WEEK (HRDOW) *

SOURCE ID = L0002076 ; SOURCE TYPE = VOLUME :
 HOUR SCALAR HOUR SCALAR HOUR SCALAR HOUR SCALAR HOUR SCALAR
 HOUR SCALAR HOUR SCALAR HOUR SCALAR

DAY OF WEEK = WEEKDAY
 1 .0000E+00 2 .0000E+00 3 .0000E+00 4 .0000E+00 5 .0000E+00
 6 .0000E+00 7 .0000E+00 8 .0000E+00
 9 .1000E+01 10 .1000E+01 11 .1000E+01 12 .1000E+01 13 .1000E+01
 14 .1000E+01 15 .1000E+01 16 .1000E+01
 17 .0000E+00 18 .0000E+00 19 .0000E+00 20 .0000E+00 21 .0000E+00
 22 .0000E+00 23 .0000E+00 24 .0000E+00

DAY OF WEEK = SATURDAY
 1 .0000E+00 2 .0000E+00 3 .0000E+00 4 .0000E+00 5 .0000E+00
 6 .0000E+00 7 .0000E+00 8 .0000E+00
 9 .0000E+00 10 .0000E+00 11 .0000E+00 12 .0000E+00 13 .0000E+00
 14 .0000E+00 15 .0000E+00 16 .0000E+00
 17 .0000E+00 18 .0000E+00 19 .0000E+00 20 .0000E+00 21 .0000E+00
 22 .0000E+00 23 .0000E+00 24 .0000E+00

DAY OF WEEK = SUNDAY
 1 .0000E+00 2 .0000E+00 3 .0000E+00 4 .0000E+00 5 .0000E+00
 6 .0000E+00 7 .0000E+00 8 .0000E+00
 9 .0000E+00 10 .0000E+00 11 .0000E+00 12 .0000E+00 13 .0000E+00
 14 .0000E+00 15 .0000E+00 16 .0000E+00

```

17 .0000E+00 18 .0000E+00 19 .0000E+00 20 .0000E+00 21 .0000E+00
22 .0000E+00 23 .0000E+00 24 .0000E+00
^ *** AERMOD - VERSION 21112 *** *** C:\Users\Michael Tirohn\Desktop\HRAs\13835
First March\13835 Ops\138 *** 01/24/22
*** AERMET - VERSION 16216 *** ***
*** 14:26:40

```

PAGE 163

*** MODELOPTs: RegDFault CONC ELEV URBAN ADJ_U*

* SOURCE EMISSION RATE SCALARS WHICH VARY DIURNALLY AND BY DAY OF WEEK (HRDOW) *

```

SOURCE ID = L0002077 ; SOURCE TYPE = VOLUME :
  HOUR  SCALAR  HOUR  SCALAR  HOUR  SCALAR  HOUR  SCALAR  HOUR  SCALAR
HOUR  SCALAR  HOUR  SCALAR  HOUR  SCALAR
-----
                                     DAY OF WEEK = WEEKDAY
  1 .0000E+00  2 .0000E+00  3 .0000E+00  4 .0000E+00  5 .0000E+00
6 .0000E+00  7 .0000E+00  8 .0000E+00
  9 .1000E+01 10 .1000E+01 11 .1000E+01 12 .1000E+01 13 .1000E+01
14 .1000E+01 15 .1000E+01 16 .1000E+01
 17 .0000E+00 18 .0000E+00 19 .0000E+00 20 .0000E+00 21 .0000E+00
22 .0000E+00 23 .0000E+00 24 .0000E+00
                                     DAY OF WEEK = SATURDAY
  1 .0000E+00  2 .0000E+00  3 .0000E+00  4 .0000E+00  5 .0000E+00
6 .0000E+00  7 .0000E+00  8 .0000E+00
  9 .0000E+00 10 .0000E+00 11 .0000E+00 12 .0000E+00 13 .0000E+00
14 .0000E+00 15 .0000E+00 16 .0000E+00
 17 .0000E+00 18 .0000E+00 19 .0000E+00 20 .0000E+00 21 .0000E+00
22 .0000E+00 23 .0000E+00 24 .0000E+00
                                     DAY OF WEEK = SUNDAY
  1 .0000E+00  2 .0000E+00  3 .0000E+00  4 .0000E+00  5 .0000E+00
6 .0000E+00  7 .0000E+00  8 .0000E+00
  9 .0000E+00 10 .0000E+00 11 .0000E+00 12 .0000E+00 13 .0000E+00
14 .0000E+00 15 .0000E+00 16 .0000E+00
 17 .0000E+00 18 .0000E+00 19 .0000E+00 20 .0000E+00 21 .0000E+00
22 .0000E+00 23 .0000E+00 24 .0000E+00
^ *** AERMOD - VERSION 21112 *** *** C:\Users\Michael Tirohn\Desktop\HRAs\13835
First March\13835 Ops\138 *** 01/24/22
*** AERMET - VERSION 16216 *** ***
*** 14:26:40

```

PAGE 164

*** MODELOPTs: RegDFault CONC ELEV URBAN ADJ_U*

* SOURCE EMISSION RATE SCALARS WHICH VARY DIURNALLY AND BY DAY OF WEEK (HRDOW) *

SOURCE ID = L0002078 ; SOURCE TYPE = VOLUME :
 HOUR SCALAR HOUR SCALAR HOUR SCALAR HOUR SCALAR HOUR SCALAR
 HOUR SCALAR HOUR SCALAR HOUR SCALAR

DAY OF WEEK = WEEKDAY
 1 .0000E+00 2 .0000E+00 3 .0000E+00 4 .0000E+00 5 .0000E+00
 6 .0000E+00 7 .0000E+00 8 .0000E+00
 9 .1000E+01 10 .1000E+01 11 .1000E+01 12 .1000E+01 13 .1000E+01
 14 .1000E+01 15 .1000E+01 16 .1000E+01
 17 .0000E+00 18 .0000E+00 19 .0000E+00 20 .0000E+00 21 .0000E+00
 22 .0000E+00 23 .0000E+00 24 .0000E+00

DAY OF WEEK = SATURDAY
 1 .0000E+00 2 .0000E+00 3 .0000E+00 4 .0000E+00 5 .0000E+00
 6 .0000E+00 7 .0000E+00 8 .0000E+00
 9 .0000E+00 10 .0000E+00 11 .0000E+00 12 .0000E+00 13 .0000E+00
 14 .0000E+00 15 .0000E+00 16 .0000E+00
 17 .0000E+00 18 .0000E+00 19 .0000E+00 20 .0000E+00 21 .0000E+00
 22 .0000E+00 23 .0000E+00 24 .0000E+00

DAY OF WEEK = SUNDAY
 1 .0000E+00 2 .0000E+00 3 .0000E+00 4 .0000E+00 5 .0000E+00
 6 .0000E+00 7 .0000E+00 8 .0000E+00
 9 .0000E+00 10 .0000E+00 11 .0000E+00 12 .0000E+00 13 .0000E+00
 14 .0000E+00 15 .0000E+00 16 .0000E+00
 17 .0000E+00 18 .0000E+00 19 .0000E+00 20 .0000E+00 21 .0000E+00
 22 .0000E+00 23 .0000E+00 24 .0000E+00

*** AERMOD - VERSION 21112 *** *** C:\Users\Michael Tirohn\Desktop\HRAs\13835
 First March\13835 Ops\138 *** 01/24/22
 *** AERMET - VERSION 16216 *** ***
 *** 14:26:40

PAGE 165

*** MODELOPTs: RegDEFAULT CONC ELEV URBAN ADJ_U*

* SOURCE EMISSION RATE SCALARS WHICH VARY DIURNALLY AND BY DAY
 OF WEEK (HRDOW) *

SOURCE ID = L0002079 ; SOURCE TYPE = VOLUME :
 HOUR SCALAR HOUR SCALAR HOUR SCALAR HOUR SCALAR HOUR SCALAR
 HOUR SCALAR HOUR SCALAR HOUR SCALAR

DAY OF WEEK = WEEKDAY
 1 .0000E+00 2 .0000E+00 3 .0000E+00 4 .0000E+00 5 .0000E+00
 6 .0000E+00 7 .0000E+00 8 .0000E+00
 9 .1000E+01 10 .1000E+01 11 .1000E+01 12 .1000E+01 13 .1000E+01
 14 .1000E+01 15 .1000E+01 16 .1000E+01
 17 .0000E+00 18 .0000E+00 19 .0000E+00 20 .0000E+00 21 .0000E+00
 22 .0000E+00 23 .0000E+00 24 .0000E+00

DAY OF WEEK = SATURDAY

1	.0000E+00	2	.0000E+00	3	.0000E+00	4	.0000E+00	5	.0000E+00	
6	.0000E+00	7	.0000E+00	8	.0000E+00					
	9	.0000E+00	10	.0000E+00	11	.0000E+00	12	.0000E+00	13	.0000E+00
14	.0000E+00	15	.0000E+00	16	.0000E+00					
	17	.0000E+00	18	.0000E+00	19	.0000E+00	20	.0000E+00	21	.0000E+00
22	.0000E+00	23	.0000E+00	24	.0000E+00					

DAY OF WEEK = SUNDAY

1	.0000E+00	2	.0000E+00	3	.0000E+00	4	.0000E+00	5	.0000E+00	
6	.0000E+00	7	.0000E+00	8	.0000E+00					
	9	.0000E+00	10	.0000E+00	11	.0000E+00	12	.0000E+00	13	.0000E+00
14	.0000E+00	15	.0000E+00	16	.0000E+00					
	17	.0000E+00	18	.0000E+00	19	.0000E+00	20	.0000E+00	21	.0000E+00
22	.0000E+00	23	.0000E+00	24	.0000E+00					

*** AERMOD - VERSION 21112 *** *** C:\Users\Michael Tirohn\Desktop\HRAs\13835
 First March\13835 Ops\138 *** 01/24/22
 *** AERMET - VERSION 16216 *** ***
 *** 14:26:40

PAGE 166

*** MODELOPTs: RegDEFAULT CONC ELEV URBAN ADJ_U*

* SOURCE EMISSION RATE SCALARS WHICH VARY DIURNALLY AND BY DAY OF WEEK (HRDOW) *

SOURCE ID = L0002080 ; SOURCE TYPE = VOLUME :

HOUR	SCALAR	HOUR	SCALAR	HOUR	SCALAR	HOUR	SCALAR	HOUR	SCALAR
HOUR	SCALAR	HOUR	SCALAR	HOUR	SCALAR				

DAY OF WEEK = WEEKDAY

1	.0000E+00	2	.0000E+00	3	.0000E+00	4	.0000E+00	5	.0000E+00	
6	.0000E+00	7	.0000E+00	8	.0000E+00					
	9	.1000E+01	10	.1000E+01	11	.1000E+01	12	.1000E+01	13	.1000E+01
14	.1000E+01	15	.1000E+01	16	.1000E+01					
	17	.0000E+00	18	.0000E+00	19	.0000E+00	20	.0000E+00	21	.0000E+00
22	.0000E+00	23	.0000E+00	24	.0000E+00					

DAY OF WEEK = SATURDAY

1	.0000E+00	2	.0000E+00	3	.0000E+00	4	.0000E+00	5	.0000E+00	
6	.0000E+00	7	.0000E+00	8	.0000E+00					
	9	.0000E+00	10	.0000E+00	11	.0000E+00	12	.0000E+00	13	.0000E+00
14	.0000E+00	15	.0000E+00	16	.0000E+00					
	17	.0000E+00	18	.0000E+00	19	.0000E+00	20	.0000E+00	21	.0000E+00
22	.0000E+00	23	.0000E+00	24	.0000E+00					

DAY OF WEEK = SUNDAY

1	.0000E+00	2	.0000E+00	3	.0000E+00	4	.0000E+00	5	.0000E+00	
6	.0000E+00	7	.0000E+00	8	.0000E+00					
	9	.0000E+00	10	.0000E+00	11	.0000E+00	12	.0000E+00	13	.0000E+00
14	.0000E+00	15	.0000E+00	16	.0000E+00					
	17	.0000E+00	18	.0000E+00	19	.0000E+00	20	.0000E+00	21	.0000E+00
22	.0000E+00	23	.0000E+00	24	.0000E+00					

▲ *** AERMOD - VERSION 21112 *** *** C:\Users\Michael Tirohn\Desktop\HRAs\13835
First March\13835 Ops\138 *** 01/24/22
*** AERMET - VERSION 16216 *** ***
*** 14:26:40

PAGE 167

*** MODELOPTs: RegDFault CONC ELEV URBAN ADJ_U*

* SOURCE EMISSION RATE SCALARS WHICH VARY DIURNALLY AND BY DAY
OF WEEK (HRDOW) *

SOURCE ID = L0002081 ; SOURCE TYPE = VOLUME :
HOUR SCALAR HOUR SCALAR HOUR SCALAR HOUR SCALAR HOUR SCALAR
HOUR SCALAR HOUR SCALAR HOUR SCALAR

DAY OF WEEK = WEEKDAY

1	.0000E+00	2	.0000E+00	3	.0000E+00	4	.0000E+00	5	.0000E+00
6	.0000E+00	7	.0000E+00	8	.0000E+00				
9	.1000E+01	10	.1000E+01	11	.1000E+01	12	.1000E+01	13	.1000E+01
14	.1000E+01	15	.1000E+01	16	.1000E+01				
17	.0000E+00	18	.0000E+00	19	.0000E+00	20	.0000E+00	21	.0000E+00
22	.0000E+00	23	.0000E+00	24	.0000E+00				

DAY OF WEEK = SATURDAY

1	.0000E+00	2	.0000E+00	3	.0000E+00	4	.0000E+00	5	.0000E+00
6	.0000E+00	7	.0000E+00	8	.0000E+00				
9	.0000E+00	10	.0000E+00	11	.0000E+00	12	.0000E+00	13	.0000E+00
14	.0000E+00	15	.0000E+00	16	.0000E+00				
17	.0000E+00	18	.0000E+00	19	.0000E+00	20	.0000E+00	21	.0000E+00
22	.0000E+00	23	.0000E+00	24	.0000E+00				

DAY OF WEEK = SUNDAY

1	.0000E+00	2	.0000E+00	3	.0000E+00	4	.0000E+00	5	.0000E+00
6	.0000E+00	7	.0000E+00	8	.0000E+00				
9	.0000E+00	10	.0000E+00	11	.0000E+00	12	.0000E+00	13	.0000E+00
14	.0000E+00	15	.0000E+00	16	.0000E+00				
17	.0000E+00	18	.0000E+00	19	.0000E+00	20	.0000E+00	21	.0000E+00
22	.0000E+00	23	.0000E+00	24	.0000E+00				

▲ *** AERMOD - VERSION 21112 *** *** C:\Users\Michael Tirohn\Desktop\HRAs\13835
First March\13835 Ops\138 *** 01/24/22
*** AERMET - VERSION 16216 *** ***
*** 14:26:40

PAGE 168

*** MODELOPTs: RegDFault CONC ELEV URBAN ADJ_U*

* SOURCE EMISSION RATE SCALARS WHICH VARY DIURNALLY AND BY DAY
OF WEEK (HRDOW) *

SOURCE ID = L0002082 ; SOURCE TYPE = VOLUME :
HOUR SCALAR HOUR SCALAR HOUR SCALAR HOUR SCALAR HOUR SCALAR

HOUR SCALAR HOUR SCALAR HOUR SCALAR

```

- - - - -
- - - - -
DAY OF WEEK = WEEKDAY
  1 .0000E+00  2 .0000E+00  3 .0000E+00  4 .0000E+00  5 .0000E+00
6 .0000E+00  7 .0000E+00  8 .0000E+00
  9 .1000E+01 10 .1000E+01 11 .1000E+01 12 .1000E+01 13 .1000E+01
14 .1000E+01 15 .1000E+01 16 .1000E+01
 17 .0000E+00 18 .0000E+00 19 .0000E+00 20 .0000E+00 21 .0000E+00
22 .0000E+00 23 .0000E+00 24 .0000E+00

```

```

DAY OF WEEK = SATURDAY
  1 .0000E+00  2 .0000E+00  3 .0000E+00  4 .0000E+00  5 .0000E+00
6 .0000E+00  7 .0000E+00  8 .0000E+00
  9 .0000E+00 10 .0000E+00 11 .0000E+00 12 .0000E+00 13 .0000E+00
14 .0000E+00 15 .0000E+00 16 .0000E+00
 17 .0000E+00 18 .0000E+00 19 .0000E+00 20 .0000E+00 21 .0000E+00
22 .0000E+00 23 .0000E+00 24 .0000E+00

```

```

DAY OF WEEK = SUNDAY
  1 .0000E+00  2 .0000E+00  3 .0000E+00  4 .0000E+00  5 .0000E+00
6 .0000E+00  7 .0000E+00  8 .0000E+00
  9 .0000E+00 10 .0000E+00 11 .0000E+00 12 .0000E+00 13 .0000E+00
14 .0000E+00 15 .0000E+00 16 .0000E+00
 17 .0000E+00 18 .0000E+00 19 .0000E+00 20 .0000E+00 21 .0000E+00
22 .0000E+00 23 .0000E+00 24 .0000E+00

```

```

^ *** AERMOD - VERSION 21112 *** *** C:\Users\Michael Tirohn\Desktop\HRAs\13835
First March\13835 Ops\138 *** 01/24/22
*** AERMET - VERSION 16216 *** ***
*** 14:26:40

```

PAGE 169

*** MODELOPTs: RegDFault CONC ELEV URBAN ADJ_U*

* SOURCE EMISSION RATE SCALARS WHICH VARY DIURNALLY AND BY DAY OF WEEK (HRDOW) *

```

SOURCE ID = L002083 ; SOURCE TYPE = VOLUME :
  HOUR SCALAR HOUR SCALAR HOUR SCALAR HOUR SCALAR HOUR SCALAR
  HOUR SCALAR HOUR SCALAR HOUR SCALAR

```

```

- - - - -
- - - - -
DAY OF WEEK = WEEKDAY
  1 .0000E+00  2 .0000E+00  3 .0000E+00  4 .0000E+00  5 .0000E+00
6 .0000E+00  7 .0000E+00  8 .0000E+00
  9 .1000E+01 10 .1000E+01 11 .1000E+01 12 .1000E+01 13 .1000E+01
14 .1000E+01 15 .1000E+01 16 .1000E+01
 17 .0000E+00 18 .0000E+00 19 .0000E+00 20 .0000E+00 21 .0000E+00
22 .0000E+00 23 .0000E+00 24 .0000E+00

```

```

DAY OF WEEK = SATURDAY
  1 .0000E+00  2 .0000E+00  3 .0000E+00  4 .0000E+00  5 .0000E+00
6 .0000E+00  7 .0000E+00  8 .0000E+00

```

9 .0000E+00 10 .0000E+00 11 .0000E+00 12 .0000E+00 13 .0000E+00
14 .0000E+00 15 .0000E+00 16 .0000E+00
17 .0000E+00 18 .0000E+00 19 .0000E+00 20 .0000E+00 21 .0000E+00
22 .0000E+00 23 .0000E+00 24 .0000E+00

DAY OF WEEK = SUNDAY

1 .0000E+00 2 .0000E+00 3 .0000E+00 4 .0000E+00 5 .0000E+00
6 .0000E+00 7 .0000E+00 8 .0000E+00
9 .0000E+00 10 .0000E+00 11 .0000E+00 12 .0000E+00 13 .0000E+00
14 .0000E+00 15 .0000E+00 16 .0000E+00
17 .0000E+00 18 .0000E+00 19 .0000E+00 20 .0000E+00 21 .0000E+00
22 .0000E+00 23 .0000E+00 24 .0000E+00

▲ *** AERMOD - VERSION 21112 *** *** C:\Users\Michael Tirohn\Desktop\HRAs\13835
First March\13835 Ops\138 *** 01/24/22
*** AERMET - VERSION 16216 *** ***
*** 14:26:40

PAGE 170

*** MODELOPTs: RegDEFAULT CONC ELEV URBAN ADJ_U*

* SOURCE EMISSION RATE SCALARS WHICH VARY DIURNALLY AND BY DAY
OF WEEK (HRDOW) *

SOURCE ID = L0002084 ; SOURCE TYPE = VOLUME :
HOUR SCALAR HOUR SCALAR HOUR SCALAR HOUR SCALAR HOUR SCALAR
HOUR SCALAR HOUR SCALAR HOUR SCALAR

DAY OF WEEK = WEEKDAY

1 .0000E+00 2 .0000E+00 3 .0000E+00 4 .0000E+00 5 .0000E+00
6 .0000E+00 7 .0000E+00 8 .0000E+00
9 .1000E+01 10 .1000E+01 11 .1000E+01 12 .1000E+01 13 .1000E+01
14 .1000E+01 15 .1000E+01 16 .1000E+01
17 .0000E+00 18 .0000E+00 19 .0000E+00 20 .0000E+00 21 .0000E+00
22 .0000E+00 23 .0000E+00 24 .0000E+00

DAY OF WEEK = SATURDAY

1 .0000E+00 2 .0000E+00 3 .0000E+00 4 .0000E+00 5 .0000E+00
6 .0000E+00 7 .0000E+00 8 .0000E+00
9 .0000E+00 10 .0000E+00 11 .0000E+00 12 .0000E+00 13 .0000E+00
14 .0000E+00 15 .0000E+00 16 .0000E+00
17 .0000E+00 18 .0000E+00 19 .0000E+00 20 .0000E+00 21 .0000E+00
22 .0000E+00 23 .0000E+00 24 .0000E+00

DAY OF WEEK = SUNDAY

1 .0000E+00 2 .0000E+00 3 .0000E+00 4 .0000E+00 5 .0000E+00
6 .0000E+00 7 .0000E+00 8 .0000E+00
9 .0000E+00 10 .0000E+00 11 .0000E+00 12 .0000E+00 13 .0000E+00
14 .0000E+00 15 .0000E+00 16 .0000E+00
17 .0000E+00 18 .0000E+00 19 .0000E+00 20 .0000E+00 21 .0000E+00
22 .0000E+00 23 .0000E+00 24 .0000E+00

▲ *** AERMOD - VERSION 21112 *** *** C:\Users\Michael Tirohn\Desktop\HRAs\13835
First March\13835 Ops\138 *** 01/24/22

*** AERMET - VERSION 16216 ***
*** 14:26:40

PAGE 171

*** MODELOPTs: RegDFault CONC ELEV URBAN ADJ_U*

* SOURCE EMISSION RATE SCALARS WHICH VARY DIURNALLY AND BY DAY
OF WEEK (HRDOW) *

SOURCE ID = L0002085 ; SOURCE TYPE = VOLUME :
HOUR SCALAR HOUR SCALAR HOUR SCALAR HOUR SCALAR HOUR SCALAR
HOUR SCALAR HOUR SCALAR HOUR SCALAR

DAY OF WEEK = WEEKDAY

1	.0000E+00	2	.0000E+00	3	.0000E+00	4	.0000E+00	5	.0000E+00
6	.0000E+00	7	.0000E+00	8	.0000E+00				
9	.1000E+01	10	.1000E+01	11	.1000E+01	12	.1000E+01	13	.1000E+01
14	.1000E+01	15	.1000E+01	16	.1000E+01				
17	.0000E+00	18	.0000E+00	19	.0000E+00	20	.0000E+00	21	.0000E+00
22	.0000E+00	23	.0000E+00	24	.0000E+00				

DAY OF WEEK = SATURDAY

1	.0000E+00	2	.0000E+00	3	.0000E+00	4	.0000E+00	5	.0000E+00
6	.0000E+00	7	.0000E+00	8	.0000E+00				
9	.0000E+00	10	.0000E+00	11	.0000E+00	12	.0000E+00	13	.0000E+00
14	.0000E+00	15	.0000E+00	16	.0000E+00				
17	.0000E+00	18	.0000E+00	19	.0000E+00	20	.0000E+00	21	.0000E+00
22	.0000E+00	23	.0000E+00	24	.0000E+00				

DAY OF WEEK = SUNDAY

1	.0000E+00	2	.0000E+00	3	.0000E+00	4	.0000E+00	5	.0000E+00
6	.0000E+00	7	.0000E+00	8	.0000E+00				
9	.0000E+00	10	.0000E+00	11	.0000E+00	12	.0000E+00	13	.0000E+00
14	.0000E+00	15	.0000E+00	16	.0000E+00				
17	.0000E+00	18	.0000E+00	19	.0000E+00	20	.0000E+00	21	.0000E+00
22	.0000E+00	23	.0000E+00	24	.0000E+00				

▲ *** AERMOD - VERSION 21112 *** C:\Users\Michael Tirohn\Desktop\HRAs\13835
First March\13835 Ops\138 *** 01/24/22
*** AERMET - VERSION 16216 ***
*** 14:26:40

PAGE 172

*** MODELOPTs: RegDFault CONC ELEV URBAN ADJ_U*

* SOURCE EMISSION RATE SCALARS WHICH VARY DIURNALLY AND BY DAY
OF WEEK (HRDOW) *

SOURCE ID = L0002086 ; SOURCE TYPE = VOLUME :
HOUR SCALAR HOUR SCALAR HOUR SCALAR HOUR SCALAR HOUR SCALAR
HOUR SCALAR HOUR SCALAR HOUR SCALAR

```

- - - - -
DAY OF WEEK = WEEKDAY
  1 .0000E+00  2 .0000E+00  3 .0000E+00  4 .0000E+00  5 .0000E+00
6 .0000E+00  7 .0000E+00  8 .0000E+00
  9 .1000E+01 10 .1000E+01 11 .1000E+01 12 .1000E+01 13 .1000E+01
14 .1000E+01 15 .1000E+01 16 .1000E+01
 17 .0000E+00 18 .0000E+00 19 .0000E+00 20 .0000E+00 21 .0000E+00
22 .0000E+00 23 .0000E+00 24 .0000E+00

```

```

DAY OF WEEK = SATURDAY
  1 .0000E+00  2 .0000E+00  3 .0000E+00  4 .0000E+00  5 .0000E+00
6 .0000E+00  7 .0000E+00  8 .0000E+00
  9 .0000E+00 10 .0000E+00 11 .0000E+00 12 .0000E+00 13 .0000E+00
14 .0000E+00 15 .0000E+00 16 .0000E+00
 17 .0000E+00 18 .0000E+00 19 .0000E+00 20 .0000E+00 21 .0000E+00
22 .0000E+00 23 .0000E+00 24 .0000E+00

```

```

DAY OF WEEK = SUNDAY
  1 .0000E+00  2 .0000E+00  3 .0000E+00  4 .0000E+00  5 .0000E+00
6 .0000E+00  7 .0000E+00  8 .0000E+00
  9 .0000E+00 10 .0000E+00 11 .0000E+00 12 .0000E+00 13 .0000E+00
14 .0000E+00 15 .0000E+00 16 .0000E+00
 17 .0000E+00 18 .0000E+00 19 .0000E+00 20 .0000E+00 21 .0000E+00
22 .0000E+00 23 .0000E+00 24 .0000E+00

```

```

^ *** AERMOD - VERSION 21112 *** *** C:\Users\Michael Tirohn\Desktop\HRAs\13835
First March\13835 Ops\138 *** 01/24/22
*** AERMET - VERSION 16216 *** ***
*** 14:26:40

```

PAGE 173

*** MODELOPTs: RegDFault CONC ELEV URBAN ADJ_U*

* SOURCE EMISSION RATE SCALARS WHICH VARY DIURNALLY AND BY DAY OF WEEK (HRDOW) *

```

SOURCE ID = L002087 ; SOURCE TYPE = VOLUME :
  HOUR SCALAR HOUR SCALAR HOUR SCALAR HOUR SCALAR
  HOUR SCALAR HOUR SCALAR HOUR SCALAR

```

```

- - - - -
DAY OF WEEK = WEEKDAY
  1 .0000E+00  2 .0000E+00  3 .0000E+00  4 .0000E+00  5 .0000E+00
6 .0000E+00  7 .0000E+00  8 .0000E+00
  9 .1000E+01 10 .1000E+01 11 .1000E+01 12 .1000E+01 13 .1000E+01
14 .1000E+01 15 .1000E+01 16 .1000E+01
 17 .0000E+00 18 .0000E+00 19 .0000E+00 20 .0000E+00 21 .0000E+00
22 .0000E+00 23 .0000E+00 24 .0000E+00

```

```

DAY OF WEEK = SATURDAY
  1 .0000E+00  2 .0000E+00  3 .0000E+00  4 .0000E+00  5 .0000E+00
6 .0000E+00  7 .0000E+00  8 .0000E+00
  9 .0000E+00 10 .0000E+00 11 .0000E+00 12 .0000E+00 13 .0000E+00
14 .0000E+00 15 .0000E+00 16 .0000E+00

```

17 .0000E+00 18 .0000E+00 19 .0000E+00 20 .0000E+00 21 .0000E+00
22 .0000E+00 23 .0000E+00 24 .0000E+00

DAY OF WEEK = SUNDAY

1 .0000E+00 2 .0000E+00 3 .0000E+00 4 .0000E+00 5 .0000E+00
6 .0000E+00 7 .0000E+00 8 .0000E+00
9 .0000E+00 10 .0000E+00 11 .0000E+00 12 .0000E+00 13 .0000E+00
14 .0000E+00 15 .0000E+00 16 .0000E+00
17 .0000E+00 18 .0000E+00 19 .0000E+00 20 .0000E+00 21 .0000E+00
22 .0000E+00 23 .0000E+00 24 .0000E+00

▲ *** AERMOD - VERSION 21112 *** *** C:\Users\Michael Tirohn\Desktop\HRAs\13835
First March\13835 Ops\138 *** 01/24/22
*** AERMET - VERSION 16216 *** ***
*** 14:26:40

PAGE 174

*** MODELOPTs: RegDFault CONC ELEV URBAN ADJ_U*

* SOURCE EMISSION RATE SCALARS WHICH VARY DIURNALLY AND BY DAY
OF WEEK (HRDOW) *

SOURCE ID = L002088 ; SOURCE TYPE = VOLUME :
HOUR SCALAR HOUR SCALAR HOUR SCALAR HOUR SCALAR HOUR SCALAR
HOUR SCALAR HOUR SCALAR HOUR SCALAR

DAY OF WEEK = WEEKDAY

1 .0000E+00 2 .0000E+00 3 .0000E+00 4 .0000E+00 5 .0000E+00
6 .0000E+00 7 .0000E+00 8 .0000E+00
9 .1000E+01 10 .1000E+01 11 .1000E+01 12 .1000E+01 13 .1000E+01
14 .1000E+01 15 .1000E+01 16 .1000E+01
17 .0000E+00 18 .0000E+00 19 .0000E+00 20 .0000E+00 21 .0000E+00
22 .0000E+00 23 .0000E+00 24 .0000E+00

DAY OF WEEK = SATURDAY

1 .0000E+00 2 .0000E+00 3 .0000E+00 4 .0000E+00 5 .0000E+00
6 .0000E+00 7 .0000E+00 8 .0000E+00
9 .0000E+00 10 .0000E+00 11 .0000E+00 12 .0000E+00 13 .0000E+00
14 .0000E+00 15 .0000E+00 16 .0000E+00
17 .0000E+00 18 .0000E+00 19 .0000E+00 20 .0000E+00 21 .0000E+00
22 .0000E+00 23 .0000E+00 24 .0000E+00

DAY OF WEEK = SUNDAY

1 .0000E+00 2 .0000E+00 3 .0000E+00 4 .0000E+00 5 .0000E+00
6 .0000E+00 7 .0000E+00 8 .0000E+00
9 .0000E+00 10 .0000E+00 11 .0000E+00 12 .0000E+00 13 .0000E+00
14 .0000E+00 15 .0000E+00 16 .0000E+00
17 .0000E+00 18 .0000E+00 19 .0000E+00 20 .0000E+00 21 .0000E+00
22 .0000E+00 23 .0000E+00 24 .0000E+00

▲ *** AERMOD - VERSION 21112 *** *** C:\Users\Michael Tirohn\Desktop\HRAs\13835
First March\13835 Ops\138 *** 01/24/22
*** AERMET - VERSION 16216 *** ***
*** 14:26:40

*** MODELOPTs: RegDEFAULT CONC ELEV URBAN ADJ_U*

* SOURCE EMISSION RATE SCALARS WHICH VARY DIURNALLY AND BY DAY OF WEEK (HRDOW) *

SOURCE ID = L0002089 ; SOURCE TYPE = VOLUME :
HOUR SCALAR HOUR SCALAR HOUR SCALAR HOUR SCALAR HOUR SCALAR
HOUR SCALAR HOUR SCALAR HOUR SCALAR

DAY OF WEEK = WEEKDAY
1 .0000E+00 2 .0000E+00 3 .0000E+00 4 .0000E+00 5 .0000E+00
6 .0000E+00 7 .0000E+00 8 .0000E+00
9 .1000E+01 10 .1000E+01 11 .1000E+01 12 .1000E+01 13 .1000E+01
14 .1000E+01 15 .1000E+01 16 .1000E+01
17 .0000E+00 18 .0000E+00 19 .0000E+00 20 .0000E+00 21 .0000E+00
22 .0000E+00 23 .0000E+00 24 .0000E+00

DAY OF WEEK = SATURDAY
1 .0000E+00 2 .0000E+00 3 .0000E+00 4 .0000E+00 5 .0000E+00
6 .0000E+00 7 .0000E+00 8 .0000E+00
9 .0000E+00 10 .0000E+00 11 .0000E+00 12 .0000E+00 13 .0000E+00
14 .0000E+00 15 .0000E+00 16 .0000E+00
17 .0000E+00 18 .0000E+00 19 .0000E+00 20 .0000E+00 21 .0000E+00
22 .0000E+00 23 .0000E+00 24 .0000E+00

DAY OF WEEK = SUNDAY
1 .0000E+00 2 .0000E+00 3 .0000E+00 4 .0000E+00 5 .0000E+00
6 .0000E+00 7 .0000E+00 8 .0000E+00
9 .0000E+00 10 .0000E+00 11 .0000E+00 12 .0000E+00 13 .0000E+00
14 .0000E+00 15 .0000E+00 16 .0000E+00
17 .0000E+00 18 .0000E+00 19 .0000E+00 20 .0000E+00 21 .0000E+00
22 .0000E+00 23 .0000E+00 24 .0000E+00

*** AERMOD - VERSION 21112 *** C:\Users\Michael Tirohn\Desktop\HRAs\13835
First March\13835 Ops\138 *** 01/24/22
*** AERMET - VERSION 16216 ***
*** 14:26:40

*** MODELOPTs: RegDEFAULT CONC ELEV URBAN ADJ_U*

* SOURCE EMISSION RATE SCALARS WHICH VARY DIURNALLY AND BY DAY OF WEEK (HRDOW) *

SOURCE ID = L0002090 ; SOURCE TYPE = VOLUME :
HOUR SCALAR HOUR SCALAR HOUR SCALAR HOUR SCALAR HOUR SCALAR
HOUR SCALAR HOUR SCALAR HOUR SCALAR

DAY OF WEEK = WEEKDAY

1	.0000E+00	2	.0000E+00	3	.0000E+00	4	.0000E+00	5	.0000E+00	
6	.0000E+00	7	.0000E+00	8	.0000E+00					
	9	.1000E+01	10	.1000E+01	11	.1000E+01	12	.1000E+01	13	.1000E+01
14	.1000E+01	15	.1000E+01	16	.1000E+01					
	17	.0000E+00	18	.0000E+00	19	.0000E+00	20	.0000E+00	21	.0000E+00
22	.0000E+00	23	.0000E+00	24	.0000E+00					

DAY OF WEEK = SATURDAY

1	.0000E+00	2	.0000E+00	3	.0000E+00	4	.0000E+00	5	.0000E+00	
6	.0000E+00	7	.0000E+00	8	.0000E+00					
	9	.0000E+00	10	.0000E+00	11	.0000E+00	12	.0000E+00	13	.0000E+00
14	.0000E+00	15	.0000E+00	16	.0000E+00					
	17	.0000E+00	18	.0000E+00	19	.0000E+00	20	.0000E+00	21	.0000E+00
22	.0000E+00	23	.0000E+00	24	.0000E+00					

DAY OF WEEK = SUNDAY

1	.0000E+00	2	.0000E+00	3	.0000E+00	4	.0000E+00	5	.0000E+00	
6	.0000E+00	7	.0000E+00	8	.0000E+00					
	9	.0000E+00	10	.0000E+00	11	.0000E+00	12	.0000E+00	13	.0000E+00
14	.0000E+00	15	.0000E+00	16	.0000E+00					
	17	.0000E+00	18	.0000E+00	19	.0000E+00	20	.0000E+00	21	.0000E+00
22	.0000E+00	23	.0000E+00	24	.0000E+00					

*** AERMOD - VERSION 21112 *** *** C:\Users\Michael Tirohn\Desktop\HRAs\13835
 First March\13835 Ops\138 *** 01/24/22
 *** AERMET - VERSION 16216 *** ***
 *** 14:26:40

PAGE 177

*** MODELOPTs: RegDEFAULT CONC ELEV URBAN ADJ_U*

* SOURCE EMISSION RATE SCALARS WHICH VARY DIURNALLY AND BY DAY OF WEEK (HRDOW) *

SOURCE ID = L0002091 ; SOURCE TYPE = VOLUME :
 HOUR SCALAR HOUR SCALAR HOUR SCALAR HOUR SCALAR HOUR SCALAR
 HOUR SCALAR HOUR SCALAR HOUR SCALAR

DAY OF WEEK = WEEKDAY

1	.0000E+00	2	.0000E+00	3	.0000E+00	4	.0000E+00	5	.0000E+00	
6	.0000E+00	7	.0000E+00	8	.0000E+00					
	9	.1000E+01	10	.1000E+01	11	.1000E+01	12	.1000E+01	13	.1000E+01
14	.1000E+01	15	.1000E+01	16	.1000E+01					
	17	.0000E+00	18	.0000E+00	19	.0000E+00	20	.0000E+00	21	.0000E+00
22	.0000E+00	23	.0000E+00	24	.0000E+00					

DAY OF WEEK = SATURDAY

1	.0000E+00	2	.0000E+00	3	.0000E+00	4	.0000E+00	5	.0000E+00	
6	.0000E+00	7	.0000E+00	8	.0000E+00					
	9	.0000E+00	10	.0000E+00	11	.0000E+00	12	.0000E+00	13	.0000E+00
14	.0000E+00	15	.0000E+00	16	.0000E+00					
	17	.0000E+00	18	.0000E+00	19	.0000E+00	20	.0000E+00	21	.0000E+00
22	.0000E+00	23	.0000E+00	24	.0000E+00					

DAY OF WEEK = SUNDAY

1	.0000E+00	2	.0000E+00	3	.0000E+00	4	.0000E+00	5	.0000E+00
6	.0000E+00	7	.0000E+00	8	.0000E+00				
9	.0000E+00	10	.0000E+00	11	.0000E+00	12	.0000E+00	13	.0000E+00
14	.0000E+00	15	.0000E+00	16	.0000E+00				
17	.0000E+00	18	.0000E+00	19	.0000E+00	20	.0000E+00	21	.0000E+00
22	.0000E+00	23	.0000E+00	24	.0000E+00				

▲ *** AERMOD - VERSION 21112 *** *** C:\Users\Michael Tirohn\Desktop\HRAs\13835
 First March\13835 Ops\138 *** 01/24/22
 *** AERMET - VERSION 16216 *** ***
 *** 14:26:40

PAGE 178

*** MODELOPTs: RegDFault CONC ELEV URBAN ADJ_U*

* SOURCE EMISSION RATE SCALARS WHICH VARY DIURNALLY AND BY DAY OF WEEK (HRDOW) *

SOURCE ID = L002092 ; SOURCE TYPE = VOLUME :

HOUR	SCALAR	HOUR	SCALAR	HOUR	SCALAR	HOUR	SCALAR	HOUR	SCALAR
HOUR	SCALAR	HOUR	SCALAR	HOUR	SCALAR				

DAY OF WEEK = WEEKDAY

1	.0000E+00	2	.0000E+00	3	.0000E+00	4	.0000E+00	5	.0000E+00
6	.0000E+00	7	.0000E+00	8	.0000E+00				
9	.1000E+01	10	.1000E+01	11	.1000E+01	12	.1000E+01	13	.1000E+01
14	.1000E+01	15	.1000E+01	16	.1000E+01				
17	.0000E+00	18	.0000E+00	19	.0000E+00	20	.0000E+00	21	.0000E+00
22	.0000E+00	23	.0000E+00	24	.0000E+00				

DAY OF WEEK = SATURDAY

1	.0000E+00	2	.0000E+00	3	.0000E+00	4	.0000E+00	5	.0000E+00
6	.0000E+00	7	.0000E+00	8	.0000E+00				
9	.0000E+00	10	.0000E+00	11	.0000E+00	12	.0000E+00	13	.0000E+00
14	.0000E+00	15	.0000E+00	16	.0000E+00				
17	.0000E+00	18	.0000E+00	19	.0000E+00	20	.0000E+00	21	.0000E+00
22	.0000E+00	23	.0000E+00	24	.0000E+00				

DAY OF WEEK = SUNDAY

1	.0000E+00	2	.0000E+00	3	.0000E+00	4	.0000E+00	5	.0000E+00
6	.0000E+00	7	.0000E+00	8	.0000E+00				
9	.0000E+00	10	.0000E+00	11	.0000E+00	12	.0000E+00	13	.0000E+00
14	.0000E+00	15	.0000E+00	16	.0000E+00				
17	.0000E+00	18	.0000E+00	19	.0000E+00	20	.0000E+00	21	.0000E+00
22	.0000E+00	23	.0000E+00	24	.0000E+00				

▲ *** AERMOD - VERSION 21112 *** *** C:\Users\Michael Tirohn\Desktop\HRAs\13835
 First March\13835 Ops\138 *** 01/24/22
 *** AERMET - VERSION 16216 *** ***
 *** 14:26:40

PAGE 179

*** MODELOPTs: RegDEFAULT CONC ELEV URBAN ADJ_U*

* SOURCE EMISSION RATE SCALARS WHICH VARY DIURNALLY AND BY DAY OF WEEK (HRDOW) *

SOURCE ID = L0002093 ; SOURCE TYPE = VOLUME :
HOUR SCALAR HOUR SCALAR HOUR SCALAR HOUR SCALAR HOUR SCALAR
HOUR SCALAR HOUR SCALAR HOUR SCALAR

DAY OF WEEK = WEEKDAY
1 .0000E+00 2 .0000E+00 3 .0000E+00 4 .0000E+00 5 .0000E+00
6 .0000E+00 7 .0000E+00 8 .0000E+00
9 .1000E+01 10 .1000E+01 11 .1000E+01 12 .1000E+01 13 .1000E+01
14 .1000E+01 15 .1000E+01 16 .1000E+01
17 .0000E+00 18 .0000E+00 19 .0000E+00 20 .0000E+00 21 .0000E+00
22 .0000E+00 23 .0000E+00 24 .0000E+00

DAY OF WEEK = SATURDAY
1 .0000E+00 2 .0000E+00 3 .0000E+00 4 .0000E+00 5 .0000E+00
6 .0000E+00 7 .0000E+00 8 .0000E+00
9 .0000E+00 10 .0000E+00 11 .0000E+00 12 .0000E+00 13 .0000E+00
14 .0000E+00 15 .0000E+00 16 .0000E+00
17 .0000E+00 18 .0000E+00 19 .0000E+00 20 .0000E+00 21 .0000E+00
22 .0000E+00 23 .0000E+00 24 .0000E+00

DAY OF WEEK = SUNDAY
1 .0000E+00 2 .0000E+00 3 .0000E+00 4 .0000E+00 5 .0000E+00
6 .0000E+00 7 .0000E+00 8 .0000E+00
9 .0000E+00 10 .0000E+00 11 .0000E+00 12 .0000E+00 13 .0000E+00
14 .0000E+00 15 .0000E+00 16 .0000E+00
17 .0000E+00 18 .0000E+00 19 .0000E+00 20 .0000E+00 21 .0000E+00
22 .0000E+00 23 .0000E+00 24 .0000E+00

▲ *** AERMOD - VERSION 21112 *** *** C:\Users\Michael Tirohn\Desktop\HRAs\13835
First March\13835 Ops\138 *** 01/24/22
*** AERMET - VERSION 16216 *** ***
*** 14:26:40

PAGE 180

*** MODELOPTs: RegDEFAULT CONC ELEV URBAN ADJ_U*

* SOURCE EMISSION RATE SCALARS WHICH VARY DIURNALLY AND BY DAY OF WEEK (HRDOW) *

SOURCE ID = L0002094 ; SOURCE TYPE = VOLUME :
HOUR SCALAR HOUR SCALAR HOUR SCALAR HOUR SCALAR HOUR SCALAR
HOUR SCALAR HOUR SCALAR HOUR SCALAR

DAY OF WEEK = WEEKDAY
1 .0000E+00 2 .0000E+00 3 .0000E+00 4 .0000E+00 5 .0000E+00
6 .0000E+00 7 .0000E+00 8 .0000E+00

9 .1000E+01 10 .1000E+01 11 .1000E+01 12 .1000E+01 13 .1000E+01
 14 .1000E+01 15 .1000E+01 16 .1000E+01
 17 .0000E+00 18 .0000E+00 19 .0000E+00 20 .0000E+00 21 .0000E+00
 22 .0000E+00 23 .0000E+00 24 .0000E+00

DAY OF WEEK = SATURDAY

1 .0000E+00 2 .0000E+00 3 .0000E+00 4 .0000E+00 5 .0000E+00
 6 .0000E+00 7 .0000E+00 8 .0000E+00
 9 .0000E+00 10 .0000E+00 11 .0000E+00 12 .0000E+00 13 .0000E+00
 14 .0000E+00 15 .0000E+00 16 .0000E+00
 17 .0000E+00 18 .0000E+00 19 .0000E+00 20 .0000E+00 21 .0000E+00
 22 .0000E+00 23 .0000E+00 24 .0000E+00

DAY OF WEEK = SUNDAY

1 .0000E+00 2 .0000E+00 3 .0000E+00 4 .0000E+00 5 .0000E+00
 6 .0000E+00 7 .0000E+00 8 .0000E+00
 9 .0000E+00 10 .0000E+00 11 .0000E+00 12 .0000E+00 13 .0000E+00
 14 .0000E+00 15 .0000E+00 16 .0000E+00
 17 .0000E+00 18 .0000E+00 19 .0000E+00 20 .0000E+00 21 .0000E+00
 22 .0000E+00 23 .0000E+00 24 .0000E+00

*** AERMOD - VERSION 21112 *** *** C:\Users\Michael Tirohn\Desktop\HRAs\13835
 First March\13835 Ops\138 *** 01/24/22
 *** AERMET - VERSION 16216 *** ***
 *** 14:26:40

PAGE 181

*** MODELOPTs: RegDEFAULT CONC ELEV URBAN ADJ_U*

* SOURCE EMISSION RATE SCALARS WHICH VARY DIURNALLY AND BY DAY OF WEEK (HRDOW) *

SOURCE ID = L0002095 ; SOURCE TYPE = VOLUME :
 HOUR SCALAR HOUR SCALAR HOUR SCALAR HOUR SCALAR
 HOUR SCALAR HOUR SCALAR HOUR SCALAR

DAY OF WEEK = WEEKDAY

1 .0000E+00 2 .0000E+00 3 .0000E+00 4 .0000E+00 5 .0000E+00
 6 .0000E+00 7 .0000E+00 8 .0000E+00
 9 .1000E+01 10 .1000E+01 11 .1000E+01 12 .1000E+01 13 .1000E+01
 14 .1000E+01 15 .1000E+01 16 .1000E+01
 17 .0000E+00 18 .0000E+00 19 .0000E+00 20 .0000E+00 21 .0000E+00
 22 .0000E+00 23 .0000E+00 24 .0000E+00

DAY OF WEEK = SATURDAY

1 .0000E+00 2 .0000E+00 3 .0000E+00 4 .0000E+00 5 .0000E+00
 6 .0000E+00 7 .0000E+00 8 .0000E+00
 9 .0000E+00 10 .0000E+00 11 .0000E+00 12 .0000E+00 13 .0000E+00
 14 .0000E+00 15 .0000E+00 16 .0000E+00
 17 .0000E+00 18 .0000E+00 19 .0000E+00 20 .0000E+00 21 .0000E+00
 22 .0000E+00 23 .0000E+00 24 .0000E+00

DAY OF WEEK = SUNDAY

1 .0000E+00 2 .0000E+00 3 .0000E+00 4 .0000E+00 5 .0000E+00

```

6 .0000E+00 7 .0000E+00 8 .0000E+00
9 .0000E+00 10 .0000E+00 11 .0000E+00 12 .0000E+00 13 .0000E+00
14 .0000E+00 15 .0000E+00 16 .0000E+00
17 .0000E+00 18 .0000E+00 19 .0000E+00 20 .0000E+00 21 .0000E+00
22 .0000E+00 23 .0000E+00 24 .0000E+00
^ *** AERMOD - VERSION 21112 *** *** C:\Users\Michael Tirohn\Desktop\HRAs\13835
First March\13835 Ops\138 *** 01/24/22
*** AERMET - VERSION 16216 *** ***
*** 14:26:40

```

PAGE 182

*** MODELOPTs: RegDEFAULT CONC ELEV URBAN ADJ_U*

* SOURCE EMISSION RATE SCALARS WHICH VARY DIURNALLY AND BY DAY OF WEEK (HRDOW) *

```

SOURCE ID = L0002096 ; SOURCE TYPE = VOLUME :
HOUR SCALAR HOUR SCALAR HOUR SCALAR HOUR SCALAR HOUR SCALAR
HOUR SCALAR HOUR SCALAR HOUR SCALAR
-----
DAY OF WEEK = WEEKDAY
1 .0000E+00 2 .0000E+00 3 .0000E+00 4 .0000E+00 5 .0000E+00
6 .0000E+00 7 .0000E+00 8 .0000E+00
9 .1000E+01 10 .1000E+01 11 .1000E+01 12 .1000E+01 13 .1000E+01
14 .1000E+01 15 .1000E+01 16 .1000E+01
17 .0000E+00 18 .0000E+00 19 .0000E+00 20 .0000E+00 21 .0000E+00
22 .0000E+00 23 .0000E+00 24 .0000E+00
DAY OF WEEK = SATURDAY
1 .0000E+00 2 .0000E+00 3 .0000E+00 4 .0000E+00 5 .0000E+00
6 .0000E+00 7 .0000E+00 8 .0000E+00
9 .0000E+00 10 .0000E+00 11 .0000E+00 12 .0000E+00 13 .0000E+00
14 .0000E+00 15 .0000E+00 16 .0000E+00
17 .0000E+00 18 .0000E+00 19 .0000E+00 20 .0000E+00 21 .0000E+00
22 .0000E+00 23 .0000E+00 24 .0000E+00
DAY OF WEEK = SUNDAY
1 .0000E+00 2 .0000E+00 3 .0000E+00 4 .0000E+00 5 .0000E+00
6 .0000E+00 7 .0000E+00 8 .0000E+00
9 .0000E+00 10 .0000E+00 11 .0000E+00 12 .0000E+00 13 .0000E+00
14 .0000E+00 15 .0000E+00 16 .0000E+00
17 .0000E+00 18 .0000E+00 19 .0000E+00 20 .0000E+00 21 .0000E+00
22 .0000E+00 23 .0000E+00 24 .0000E+00
^ *** AERMOD - VERSION 21112 *** *** C:\Users\Michael Tirohn\Desktop\HRAs\13835
First March\13835 Ops\138 *** 01/24/22
*** AERMET - VERSION 16216 *** ***
*** 14:26:40

```

PAGE 183

*** MODELOPTs: RegDEFAULT CONC ELEV URBAN ADJ_U*

* SOURCE EMISSION RATE SCALARS WHICH VARY DIURNALLY AND BY DAY OF WEEK (HRDOW) *

SOURCE ID = L0002097 ; SOURCE TYPE = VOLUME :
HOUR SCALAR HOUR SCALAR HOUR SCALAR HOUR SCALAR HOUR SCALAR
HOUR SCALAR HOUR SCALAR HOUR SCALAR

DAY OF WEEK = WEEKDAY
1 .0000E+00 2 .0000E+00 3 .0000E+00 4 .0000E+00 5 .0000E+00
6 .0000E+00 7 .0000E+00 8 .0000E+00
9 .1000E+01 10 .1000E+01 11 .1000E+01 12 .1000E+01 13 .1000E+01
14 .1000E+01 15 .1000E+01 16 .1000E+01
17 .0000E+00 18 .0000E+00 19 .0000E+00 20 .0000E+00 21 .0000E+00
22 .0000E+00 23 .0000E+00 24 .0000E+00

DAY OF WEEK = SATURDAY
1 .0000E+00 2 .0000E+00 3 .0000E+00 4 .0000E+00 5 .0000E+00
6 .0000E+00 7 .0000E+00 8 .0000E+00
9 .0000E+00 10 .0000E+00 11 .0000E+00 12 .0000E+00 13 .0000E+00
14 .0000E+00 15 .0000E+00 16 .0000E+00
17 .0000E+00 18 .0000E+00 19 .0000E+00 20 .0000E+00 21 .0000E+00
22 .0000E+00 23 .0000E+00 24 .0000E+00

DAY OF WEEK = SUNDAY
1 .0000E+00 2 .0000E+00 3 .0000E+00 4 .0000E+00 5 .0000E+00
6 .0000E+00 7 .0000E+00 8 .0000E+00
9 .0000E+00 10 .0000E+00 11 .0000E+00 12 .0000E+00 13 .0000E+00
14 .0000E+00 15 .0000E+00 16 .0000E+00
17 .0000E+00 18 .0000E+00 19 .0000E+00 20 .0000E+00 21 .0000E+00
22 .0000E+00 23 .0000E+00 24 .0000E+00

*** AERMOD - VERSION 21112 *** *** C:\Users\Michael Tirohn\Desktop\HRAs\13835
First March\13835 Ops\138 *** 01/24/22
*** AERMET - VERSION 16216 *** ***
*** 14:26:40

PAGE 184

*** MODELOPTs: RegDFault CONC ELEV URBAN ADJ_U*

* SOURCE EMISSION RATE SCALARS WHICH VARY DIURNALLY AND BY DAY OF WEEK (HRDOW) *

SOURCE ID = L0002098 ; SOURCE TYPE = VOLUME :
HOUR SCALAR HOUR SCALAR HOUR SCALAR HOUR SCALAR HOUR SCALAR
HOUR SCALAR HOUR SCALAR HOUR SCALAR

DAY OF WEEK = WEEKDAY
1 .0000E+00 2 .0000E+00 3 .0000E+00 4 .0000E+00 5 .0000E+00
6 .0000E+00 7 .0000E+00 8 .0000E+00
9 .1000E+01 10 .1000E+01 11 .1000E+01 12 .1000E+01 13 .1000E+01
14 .1000E+01 15 .1000E+01 16 .1000E+01

17 .0000E+00 18 .0000E+00 19 .0000E+00 20 .0000E+00 21 .0000E+00
22 .0000E+00 23 .0000E+00 24 .0000E+00

DAY OF WEEK = SATURDAY

1 .0000E+00 2 .0000E+00 3 .0000E+00 4 .0000E+00 5 .0000E+00
6 .0000E+00 7 .0000E+00 8 .0000E+00
9 .0000E+00 10 .0000E+00 11 .0000E+00 12 .0000E+00 13 .0000E+00
14 .0000E+00 15 .0000E+00 16 .0000E+00
17 .0000E+00 18 .0000E+00 19 .0000E+00 20 .0000E+00 21 .0000E+00
22 .0000E+00 23 .0000E+00 24 .0000E+00

DAY OF WEEK = SUNDAY

1 .0000E+00 2 .0000E+00 3 .0000E+00 4 .0000E+00 5 .0000E+00
6 .0000E+00 7 .0000E+00 8 .0000E+00
9 .0000E+00 10 .0000E+00 11 .0000E+00 12 .0000E+00 13 .0000E+00
14 .0000E+00 15 .0000E+00 16 .0000E+00
17 .0000E+00 18 .0000E+00 19 .0000E+00 20 .0000E+00 21 .0000E+00
22 .0000E+00 23 .0000E+00 24 .0000E+00

▲ *** AERMOD - VERSION 21112 *** *** C:\Users\Michael Tirohn\Desktop\HRAs\13835
First March\13835 Ops\138 *** 01/24/22
*** AERMET - VERSION 16216 *** ***
*** 14:26:40

PAGE 185

*** MODELOPTs: RegDFault CONC ELEV URBAN ADJ_U*

* SOURCE EMISSION RATE SCALARS WHICH VARY DIURNALLY AND BY DAY
OF WEEK (HRDOW) *

SOURCE ID = L0002099 ; SOURCE TYPE = VOLUME :
HOUR SCALAR HOUR SCALAR HOUR SCALAR HOUR SCALAR HOUR SCALAR
HOUR SCALAR HOUR SCALAR HOUR SCALAR

DAY OF WEEK = WEEKDAY

1 .0000E+00 2 .0000E+00 3 .0000E+00 4 .0000E+00 5 .0000E+00
6 .0000E+00 7 .0000E+00 8 .0000E+00
9 .1000E+01 10 .1000E+01 11 .1000E+01 12 .1000E+01 13 .1000E+01
14 .1000E+01 15 .1000E+01 16 .1000E+01
17 .0000E+00 18 .0000E+00 19 .0000E+00 20 .0000E+00 21 .0000E+00
22 .0000E+00 23 .0000E+00 24 .0000E+00

DAY OF WEEK = SATURDAY

1 .0000E+00 2 .0000E+00 3 .0000E+00 4 .0000E+00 5 .0000E+00
6 .0000E+00 7 .0000E+00 8 .0000E+00
9 .0000E+00 10 .0000E+00 11 .0000E+00 12 .0000E+00 13 .0000E+00
14 .0000E+00 15 .0000E+00 16 .0000E+00
17 .0000E+00 18 .0000E+00 19 .0000E+00 20 .0000E+00 21 .0000E+00
22 .0000E+00 23 .0000E+00 24 .0000E+00

DAY OF WEEK = SUNDAY

1 .0000E+00 2 .0000E+00 3 .0000E+00 4 .0000E+00 5 .0000E+00
6 .0000E+00 7 .0000E+00 8 .0000E+00
9 .0000E+00 10 .0000E+00 11 .0000E+00 12 .0000E+00 13 .0000E+00

```

14 .0000E+00 15 .0000E+00 16 .0000E+00
17 .0000E+00 18 .0000E+00 19 .0000E+00 20 .0000E+00 21 .0000E+00
22 .0000E+00 23 .0000E+00 24 .0000E+00
^ *** AERMOD - VERSION 21112 *** *** C:\Users\Michael Tirohn\Desktop\HRAs\13835
First March\13835 Ops\138 *** 01/24/22
*** AERMET - VERSION 16216 *** ***
*** 14:26:40

```

PAGE 186

*** MODELOPTs: RegDEFAULT CONC ELEV URBAN ADJ_U*

* SOURCE EMISSION RATE SCALARS WHICH VARY DIURNALLY AND BY DAY OF WEEK (HRDOW) *

```

SOURCE ID = L0002100 ; SOURCE TYPE = VOLUME :
HOUR SCALAR HOUR SCALAR HOUR SCALAR HOUR SCALAR HOUR SCALAR
HOUR SCALAR HOUR SCALAR HOUR SCALAR
- - - - -
- - - - -

```

DAY OF WEEK = WEEKDAY

```

1 .0000E+00 2 .0000E+00 3 .0000E+00 4 .0000E+00 5 .0000E+00
6 .0000E+00 7 .0000E+00 8 .0000E+00
9 .1000E+01 10 .1000E+01 11 .1000E+01 12 .1000E+01 13 .1000E+01
14 .1000E+01 15 .1000E+01 16 .1000E+01
17 .0000E+00 18 .0000E+00 19 .0000E+00 20 .0000E+00 21 .0000E+00
22 .0000E+00 23 .0000E+00 24 .0000E+00

```

DAY OF WEEK = SATURDAY

```

1 .0000E+00 2 .0000E+00 3 .0000E+00 4 .0000E+00 5 .0000E+00
6 .0000E+00 7 .0000E+00 8 .0000E+00
9 .0000E+00 10 .0000E+00 11 .0000E+00 12 .0000E+00 13 .0000E+00
14 .0000E+00 15 .0000E+00 16 .0000E+00
17 .0000E+00 18 .0000E+00 19 .0000E+00 20 .0000E+00 21 .0000E+00
22 .0000E+00 23 .0000E+00 24 .0000E+00

```

DAY OF WEEK = SUNDAY

```

1 .0000E+00 2 .0000E+00 3 .0000E+00 4 .0000E+00 5 .0000E+00
6 .0000E+00 7 .0000E+00 8 .0000E+00
9 .0000E+00 10 .0000E+00 11 .0000E+00 12 .0000E+00 13 .0000E+00
14 .0000E+00 15 .0000E+00 16 .0000E+00
17 .0000E+00 18 .0000E+00 19 .0000E+00 20 .0000E+00 21 .0000E+00
22 .0000E+00 23 .0000E+00 24 .0000E+00

```

```

^ *** AERMOD - VERSION 21112 *** *** C:\Users\Michael Tirohn\Desktop\HRAs\13835
First March\13835 Ops\138 *** 01/24/22
*** AERMET - VERSION 16216 *** ***
*** 14:26:40

```

PAGE 187

*** MODELOPTs: RegDEFAULT CONC ELEV URBAN ADJ_U*

* SOURCE EMISSION RATE SCALARS WHICH VARY DIURNALLY AND BY DAY OF WEEK (HRDOW) *

SOURCE ID = L0002101 ; SOURCE TYPE = VOLUME :
 HOUR SCALAR HOUR SCALAR HOUR SCALAR HOUR SCALAR HOUR SCALAR
 HOUR SCALAR HOUR SCALAR HOUR SCALAR

 DAY OF WEEK = WEEKDAY
 1 .0000E+00 2 .0000E+00 3 .0000E+00 4 .0000E+00 5 .0000E+00
 6 .0000E+00 7 .0000E+00 8 .0000E+00
 9 .1000E+01 10 .1000E+01 11 .1000E+01 12 .1000E+01 13 .1000E+01
 14 .1000E+01 15 .1000E+01 16 .1000E+01
 17 .0000E+00 18 .0000E+00 19 .0000E+00 20 .0000E+00 21 .0000E+00
 22 .0000E+00 23 .0000E+00 24 .0000E+00

DAY OF WEEK = SATURDAY
 1 .0000E+00 2 .0000E+00 3 .0000E+00 4 .0000E+00 5 .0000E+00
 6 .0000E+00 7 .0000E+00 8 .0000E+00
 9 .0000E+00 10 .0000E+00 11 .0000E+00 12 .0000E+00 13 .0000E+00
 14 .0000E+00 15 .0000E+00 16 .0000E+00
 17 .0000E+00 18 .0000E+00 19 .0000E+00 20 .0000E+00 21 .0000E+00
 22 .0000E+00 23 .0000E+00 24 .0000E+00

DAY OF WEEK = SUNDAY
 1 .0000E+00 2 .0000E+00 3 .0000E+00 4 .0000E+00 5 .0000E+00
 6 .0000E+00 7 .0000E+00 8 .0000E+00
 9 .0000E+00 10 .0000E+00 11 .0000E+00 12 .0000E+00 13 .0000E+00
 14 .0000E+00 15 .0000E+00 16 .0000E+00
 17 .0000E+00 18 .0000E+00 19 .0000E+00 20 .0000E+00 21 .0000E+00
 22 .0000E+00 23 .0000E+00 24 .0000E+00

*** AERMOD - VERSION 21112 *** *** C:\Users\Michael Tirohn\Desktop\HRAs\13835
 First March\13835 Ops\138 *** 01/24/22
 *** AERMET - VERSION 16216 *** ***
 *** 14:26:40

PAGE 188

*** MODELOPTs: RegDEFAULT CONC ELEV URBAN ADJ_U*

* SOURCE EMISSION RATE SCALARS WHICH VARY DIURNALLY AND BY DAY
 OF WEEK (HRDOW) *

SOURCE ID = L0002102 ; SOURCE TYPE = VOLUME :
 HOUR SCALAR HOUR SCALAR HOUR SCALAR HOUR SCALAR HOUR SCALAR
 HOUR SCALAR HOUR SCALAR HOUR SCALAR

 DAY OF WEEK = WEEKDAY
 1 .0000E+00 2 .0000E+00 3 .0000E+00 4 .0000E+00 5 .0000E+00
 6 .0000E+00 7 .0000E+00 8 .0000E+00
 9 .1000E+01 10 .1000E+01 11 .1000E+01 12 .1000E+01 13 .1000E+01
 14 .1000E+01 15 .1000E+01 16 .1000E+01
 17 .0000E+00 18 .0000E+00 19 .0000E+00 20 .0000E+00 21 .0000E+00
 22 .0000E+00 23 .0000E+00 24 .0000E+00

DAY OF WEEK = SATURDAY

1	.0000E+00	2	.0000E+00	3	.0000E+00	4	.0000E+00	5	.0000E+00	
6	.0000E+00	7	.0000E+00	8	.0000E+00					
	9	.0000E+00	10	.0000E+00	11	.0000E+00	12	.0000E+00	13	.0000E+00
14	.0000E+00	15	.0000E+00	16	.0000E+00					
	17	.0000E+00	18	.0000E+00	19	.0000E+00	20	.0000E+00	21	.0000E+00
22	.0000E+00	23	.0000E+00	24	.0000E+00					

DAY OF WEEK = SUNDAY

1	.0000E+00	2	.0000E+00	3	.0000E+00	4	.0000E+00	5	.0000E+00	
6	.0000E+00	7	.0000E+00	8	.0000E+00					
	9	.0000E+00	10	.0000E+00	11	.0000E+00	12	.0000E+00	13	.0000E+00
14	.0000E+00	15	.0000E+00	16	.0000E+00					
	17	.0000E+00	18	.0000E+00	19	.0000E+00	20	.0000E+00	21	.0000E+00
22	.0000E+00	23	.0000E+00	24	.0000E+00					

▲ *** AERMOD - VERSION 21112 *** *** C:\Users\Michael Tirohn\Desktop\HRAs\13835
 First March\13835 Ops\138 *** 01/24/22
 *** AERMET - VERSION 16216 *** ***
 *** 14:26:40

PAGE 189

*** MODELOPTs: RegDFault CONC ELEV URBAN ADJ_U*

* SOURCE EMISSION RATE SCALARS WHICH VARY DIURNALLY AND BY DAY OF WEEK (HRDOW) *

SOURCE ID = L0002103 ; SOURCE TYPE = VOLUME :
 HOUR SCALAR HOUR SCALAR HOUR SCALAR HOUR SCALAR HOUR SCALAR
 HOUR SCALAR HOUR SCALAR HOUR SCALAR

DAY OF WEEK = WEEKDAY

1	.0000E+00	2	.0000E+00	3	.0000E+00	4	.0000E+00	5	.0000E+00	
6	.0000E+00	7	.0000E+00	8	.0000E+00					
	9	.1000E+01	10	.1000E+01	11	.1000E+01	12	.1000E+01	13	.1000E+01
14	.1000E+01	15	.1000E+01	16	.1000E+01					
	17	.0000E+00	18	.0000E+00	19	.0000E+00	20	.0000E+00	21	.0000E+00
22	.0000E+00	23	.0000E+00	24	.0000E+00					

DAY OF WEEK = SATURDAY

1	.0000E+00	2	.0000E+00	3	.0000E+00	4	.0000E+00	5	.0000E+00	
6	.0000E+00	7	.0000E+00	8	.0000E+00					
	9	.0000E+00	10	.0000E+00	11	.0000E+00	12	.0000E+00	13	.0000E+00
14	.0000E+00	15	.0000E+00	16	.0000E+00					
	17	.0000E+00	18	.0000E+00	19	.0000E+00	20	.0000E+00	21	.0000E+00
22	.0000E+00	23	.0000E+00	24	.0000E+00					

DAY OF WEEK = SUNDAY

1	.0000E+00	2	.0000E+00	3	.0000E+00	4	.0000E+00	5	.0000E+00	
6	.0000E+00	7	.0000E+00	8	.0000E+00					
	9	.0000E+00	10	.0000E+00	11	.0000E+00	12	.0000E+00	13	.0000E+00
14	.0000E+00	15	.0000E+00	16	.0000E+00					
	17	.0000E+00	18	.0000E+00	19	.0000E+00	20	.0000E+00	21	.0000E+00

22 .0000E+00 23 .0000E+00 24 .0000E+00
 ^ *** AERMOD - VERSION 21112 *** *** C:\Users\Michael Tirohn\Desktop\HRAs\13835
 First March\13835 Ops\138 *** 01/24/22
 *** AERMET - VERSION 16216 *** ***
 *** 14:26:40

PAGE 190

*** MODELOPTs: RegDFault CONC ELEV URBAN ADJ_U*

* SOURCE EMISSION RATE SCALARS WHICH VARY DIURNALLY AND BY DAY
 OF WEEK (HRDOW) *

SOURCE ID = L0002104 ; SOURCE TYPE = VOLUME :
 HOUR SCALAR HOUR SCALAR HOUR SCALAR HOUR SCALAR HOUR SCALAR
 HOUR SCALAR HOUR SCALAR HOUR SCALAR

 DAY OF WEEK = WEEKDAY
 1 .0000E+00 2 .0000E+00 3 .0000E+00 4 .0000E+00 5 .0000E+00
 6 .0000E+00 7 .0000E+00 8 .0000E+00
 9 .1000E+01 10 .1000E+01 11 .1000E+01 12 .1000E+01 13 .1000E+01
 14 .1000E+01 15 .1000E+01 16 .1000E+01
 17 .0000E+00 18 .0000E+00 19 .0000E+00 20 .0000E+00 21 .0000E+00
 22 .0000E+00 23 .0000E+00 24 .0000E+00

DAY OF WEEK = SATURDAY
 1 .0000E+00 2 .0000E+00 3 .0000E+00 4 .0000E+00 5 .0000E+00
 6 .0000E+00 7 .0000E+00 8 .0000E+00
 9 .0000E+00 10 .0000E+00 11 .0000E+00 12 .0000E+00 13 .0000E+00
 14 .0000E+00 15 .0000E+00 16 .0000E+00
 17 .0000E+00 18 .0000E+00 19 .0000E+00 20 .0000E+00 21 .0000E+00
 22 .0000E+00 23 .0000E+00 24 .0000E+00

DAY OF WEEK = SUNDAY
 1 .0000E+00 2 .0000E+00 3 .0000E+00 4 .0000E+00 5 .0000E+00
 6 .0000E+00 7 .0000E+00 8 .0000E+00
 9 .0000E+00 10 .0000E+00 11 .0000E+00 12 .0000E+00 13 .0000E+00
 14 .0000E+00 15 .0000E+00 16 .0000E+00
 17 .0000E+00 18 .0000E+00 19 .0000E+00 20 .0000E+00 21 .0000E+00
 22 .0000E+00 23 .0000E+00 24 .0000E+00

^ *** AERMOD - VERSION 21112 *** *** C:\Users\Michael Tirohn\Desktop\HRAs\13835
 First March\13835 Ops\138 *** 01/24/22
 *** AERMET - VERSION 16216 *** ***
 *** 14:26:40

PAGE 191

*** MODELOPTs: RegDFault CONC ELEV URBAN ADJ_U*

* SOURCE EMISSION RATE SCALARS WHICH VARY DIURNALLY AND BY DAY
 OF WEEK (HRDOW) *

SOURCE ID = L0002105 ; SOURCE TYPE = VOLUME :

HOUR	SCALAR	HOUR	SCALAR	HOUR	SCALAR	HOUR	SCALAR	HOUR	SCALAR
------	--------	------	--------	------	--------	------	--------	------	--------

DAY OF WEEK = WEEKDAY

1	.0000E+00	2	.0000E+00	3	.0000E+00	4	.0000E+00	5	.0000E+00
6	.0000E+00	7	.0000E+00	8	.0000E+00				
9	.1000E+01	10	.1000E+01	11	.1000E+01	12	.1000E+01	13	.1000E+01
14	.1000E+01	15	.1000E+01	16	.1000E+01				
17	.0000E+00	18	.0000E+00	19	.0000E+00	20	.0000E+00	21	.0000E+00
22	.0000E+00	23	.0000E+00	24	.0000E+00				

DAY OF WEEK = SATURDAY

1	.0000E+00	2	.0000E+00	3	.0000E+00	4	.0000E+00	5	.0000E+00
6	.0000E+00	7	.0000E+00	8	.0000E+00				
9	.0000E+00	10	.0000E+00	11	.0000E+00	12	.0000E+00	13	.0000E+00
14	.0000E+00	15	.0000E+00	16	.0000E+00				
17	.0000E+00	18	.0000E+00	19	.0000E+00	20	.0000E+00	21	.0000E+00
22	.0000E+00	23	.0000E+00	24	.0000E+00				

DAY OF WEEK = SUNDAY

1	.0000E+00	2	.0000E+00	3	.0000E+00	4	.0000E+00	5	.0000E+00
6	.0000E+00	7	.0000E+00	8	.0000E+00				
9	.0000E+00	10	.0000E+00	11	.0000E+00	12	.0000E+00	13	.0000E+00
14	.0000E+00	15	.0000E+00	16	.0000E+00				
17	.0000E+00	18	.0000E+00	19	.0000E+00	20	.0000E+00	21	.0000E+00
22	.0000E+00	23	.0000E+00	24	.0000E+00				

*** AERMOD - VERSION 21112 *** *** C:\Users\Michael Tirohn\Desktop\HRAs\13835
 First March\13835 Ops\138 *** 01/24/22
 *** AERMET - VERSION 16216 *** ***
 *** 14:26:40

PAGE 192

*** MODELOPTs: RegDFault CONC ELEV URBAN ADJ_U*

* SOURCE EMISSION RATE SCALARS WHICH VARY DIURNALLY AND BY DAY OF WEEK (HRDOW) *

SOURCE ID = L002106 ; SOURCE TYPE = VOLUME :

HOUR	SCALAR	HOUR	SCALAR	HOUR	SCALAR	HOUR	SCALAR	HOUR	SCALAR
------	--------	------	--------	------	--------	------	--------	------	--------

DAY OF WEEK = WEEKDAY

1	.0000E+00	2	.0000E+00	3	.0000E+00	4	.0000E+00	5	.0000E+00
6	.0000E+00	7	.0000E+00	8	.0000E+00				
9	.1000E+01	10	.1000E+01	11	.1000E+01	12	.1000E+01	13	.1000E+01
14	.1000E+01	15	.1000E+01	16	.1000E+01				
17	.0000E+00	18	.0000E+00	19	.0000E+00	20	.0000E+00	21	.0000E+00
22	.0000E+00	23	.0000E+00	24	.0000E+00				

DAY OF WEEK = SATURDAY

1	.0000E+00	2	.0000E+00	3	.0000E+00	4	.0000E+00	5	.0000E+00
---	-----------	---	-----------	---	-----------	---	-----------	---	-----------

6 .0000E+00 7 .0000E+00 8 .0000E+00
9 .0000E+00 10 .0000E+00 11 .0000E+00 12 .0000E+00 13 .0000E+00
14 .0000E+00 15 .0000E+00 16 .0000E+00
17 .0000E+00 18 .0000E+00 19 .0000E+00 20 .0000E+00 21 .0000E+00
22 .0000E+00 23 .0000E+00 24 .0000E+00

DAY OF WEEK = SUNDAY

1 .0000E+00 2 .0000E+00 3 .0000E+00 4 .0000E+00 5 .0000E+00
6 .0000E+00 7 .0000E+00 8 .0000E+00
9 .0000E+00 10 .0000E+00 11 .0000E+00 12 .0000E+00 13 .0000E+00
14 .0000E+00 15 .0000E+00 16 .0000E+00
17 .0000E+00 18 .0000E+00 19 .0000E+00 20 .0000E+00 21 .0000E+00
22 .0000E+00 23 .0000E+00 24 .0000E+00

▲ *** AERMOD - VERSION 21112 *** *** C:\Users\Michael Tirohn\Desktop\HRAs\13835
First March\13835 Ops\138 *** 01/24/22
*** AERMET - VERSION 16216 *** ***
*** 14:26:40

PAGE 193

*** MODELOPTs: RegDEFAULT CONC ELEV URBAN ADJ_U*

* SOURCE EMISSION RATE SCALARS WHICH VARY DIURNALLY AND BY DAY
OF WEEK (HRDOW) *

SOURCE ID = L0002107 ; SOURCE TYPE = VOLUME :
HOUR SCALAR HOUR SCALAR HOUR SCALAR HOUR SCALAR HOUR SCALAR
HOUR SCALAR HOUR SCALAR HOUR SCALAR

DAY OF WEEK = WEEKDAY

1 .0000E+00 2 .0000E+00 3 .0000E+00 4 .0000E+00 5 .0000E+00
6 .0000E+00 7 .0000E+00 8 .0000E+00
9 .1000E+01 10 .1000E+01 11 .1000E+01 12 .1000E+01 13 .1000E+01
14 .1000E+01 15 .1000E+01 16 .1000E+01
17 .0000E+00 18 .0000E+00 19 .0000E+00 20 .0000E+00 21 .0000E+00
22 .0000E+00 23 .0000E+00 24 .0000E+00

DAY OF WEEK = SATURDAY

1 .0000E+00 2 .0000E+00 3 .0000E+00 4 .0000E+00 5 .0000E+00
6 .0000E+00 7 .0000E+00 8 .0000E+00
9 .0000E+00 10 .0000E+00 11 .0000E+00 12 .0000E+00 13 .0000E+00
14 .0000E+00 15 .0000E+00 16 .0000E+00
17 .0000E+00 18 .0000E+00 19 .0000E+00 20 .0000E+00 21 .0000E+00
22 .0000E+00 23 .0000E+00 24 .0000E+00

DAY OF WEEK = SUNDAY

1 .0000E+00 2 .0000E+00 3 .0000E+00 4 .0000E+00 5 .0000E+00
6 .0000E+00 7 .0000E+00 8 .0000E+00
9 .0000E+00 10 .0000E+00 11 .0000E+00 12 .0000E+00 13 .0000E+00
14 .0000E+00 15 .0000E+00 16 .0000E+00
17 .0000E+00 18 .0000E+00 19 .0000E+00 20 .0000E+00 21 .0000E+00
22 .0000E+00 23 .0000E+00 24 .0000E+00

▲ *** AERMOD - VERSION 21112 *** *** C:\Users\Michael Tirohn\Desktop\HRAs\13835

First March\13835 Ops\138 *** 01/24/22
*** AERMET - VERSION 16216 *** ***
*** 14:26:40

PAGE 194

*** MODELOPTs: RegDFault CONC ELEV URBAN ADJ_U*

* SOURCE EMISSION RATE SCALARS WHICH VARY DIURNALLY AND BY DAY OF WEEK (HRDOW) *

SOURCE ID = L0002108 ; SOURCE TYPE = VOLUME :
HOUR SCALAR HOUR SCALAR HOUR SCALAR HOUR SCALAR HOUR SCALAR
HOUR SCALAR HOUR SCALAR HOUR SCALAR

DAY OF WEEK = WEEKDAY
1 .0000E+00 2 .0000E+00 3 .0000E+00 4 .0000E+00 5 .0000E+00
6 .0000E+00 7 .0000E+00 8 .0000E+00
9 .1000E+01 10 .1000E+01 11 .1000E+01 12 .1000E+01 13 .1000E+01
14 .1000E+01 15 .1000E+01 16 .1000E+01
17 .0000E+00 18 .0000E+00 19 .0000E+00 20 .0000E+00 21 .0000E+00
22 .0000E+00 23 .0000E+00 24 .0000E+00

DAY OF WEEK = SATURDAY
1 .0000E+00 2 .0000E+00 3 .0000E+00 4 .0000E+00 5 .0000E+00
6 .0000E+00 7 .0000E+00 8 .0000E+00
9 .0000E+00 10 .0000E+00 11 .0000E+00 12 .0000E+00 13 .0000E+00
14 .0000E+00 15 .0000E+00 16 .0000E+00
17 .0000E+00 18 .0000E+00 19 .0000E+00 20 .0000E+00 21 .0000E+00
22 .0000E+00 23 .0000E+00 24 .0000E+00

DAY OF WEEK = SUNDAY
1 .0000E+00 2 .0000E+00 3 .0000E+00 4 .0000E+00 5 .0000E+00
6 .0000E+00 7 .0000E+00 8 .0000E+00
9 .0000E+00 10 .0000E+00 11 .0000E+00 12 .0000E+00 13 .0000E+00
14 .0000E+00 15 .0000E+00 16 .0000E+00
17 .0000E+00 18 .0000E+00 19 .0000E+00 20 .0000E+00 21 .0000E+00
22 .0000E+00 23 .0000E+00 24 .0000E+00

▲ *** AERMOD - VERSION 2112 *** *** C:\Users\Michael Tirohn\Desktop\HRAs\13835
First March\13835 Ops\138 *** 01/24/22
*** AERMET - VERSION 16216 *** ***
*** 14:26:40

PAGE 195

*** MODELOPTs: RegDFault CONC ELEV URBAN ADJ_U*

* SOURCE EMISSION RATE SCALARS WHICH VARY DIURNALLY AND BY DAY OF WEEK (HRDOW) *

SOURCE ID = L0002109 ; SOURCE TYPE = VOLUME :
HOUR SCALAR HOUR SCALAR HOUR SCALAR HOUR SCALAR HOUR SCALAR
HOUR SCALAR HOUR SCALAR HOUR SCALAR

```

-----
DAY OF WEEK = WEEKDAY
  1 .0000E+00  2 .0000E+00  3 .0000E+00  4 .0000E+00  5 .0000E+00
6 .0000E+00  7 .0000E+00  8 .0000E+00
  9 .1000E+01 10 .1000E+01 11 .1000E+01 12 .1000E+01 13 .1000E+01
14 .1000E+01 15 .1000E+01 16 .1000E+01
 17 .0000E+00 18 .0000E+00 19 .0000E+00 20 .0000E+00 21 .0000E+00
22 .0000E+00 23 .0000E+00 24 .0000E+00

```

```

DAY OF WEEK = SATURDAY
  1 .0000E+00  2 .0000E+00  3 .0000E+00  4 .0000E+00  5 .0000E+00
6 .0000E+00  7 .0000E+00  8 .0000E+00
  9 .0000E+00 10 .0000E+00 11 .0000E+00 12 .0000E+00 13 .0000E+00
14 .0000E+00 15 .0000E+00 16 .0000E+00
 17 .0000E+00 18 .0000E+00 19 .0000E+00 20 .0000E+00 21 .0000E+00
22 .0000E+00 23 .0000E+00 24 .0000E+00

```

```

DAY OF WEEK = SUNDAY
  1 .0000E+00  2 .0000E+00  3 .0000E+00  4 .0000E+00  5 .0000E+00
6 .0000E+00  7 .0000E+00  8 .0000E+00
  9 .0000E+00 10 .0000E+00 11 .0000E+00 12 .0000E+00 13 .0000E+00
14 .0000E+00 15 .0000E+00 16 .0000E+00
 17 .0000E+00 18 .0000E+00 19 .0000E+00 20 .0000E+00 21 .0000E+00
22 .0000E+00 23 .0000E+00 24 .0000E+00

```

```

*** AERMOD - VERSION 21112 *** *** C:\Users\Michael Tirohn\Desktop\HRAs\13835
First March\13835 Ops\138 *** 01/24/22
*** AERMET - VERSION 16216 *** ***
*** 14:26:40

```

PAGE 196

*** MODELOPTs: RegDEFAULT CONC ELEV URBAN ADJ_U*

* SOURCE EMISSION RATE SCALARS WHICH VARY DIURNALLY AND BY DAY OF WEEK (HRDOW) *

```

SOURCE ID = L002110 ; SOURCE TYPE = VOLUME :
  HOUR SCALAR HOUR SCALAR HOUR SCALAR HOUR SCALAR HOUR SCALAR
  HOUR SCALAR HOUR SCALAR HOUR SCALAR

```

```

-----
DAY OF WEEK = WEEKDAY
  1 .0000E+00  2 .0000E+00  3 .0000E+00  4 .0000E+00  5 .0000E+00
6 .0000E+00  7 .0000E+00  8 .0000E+00
  9 .1000E+01 10 .1000E+01 11 .1000E+01 12 .1000E+01 13 .1000E+01
14 .1000E+01 15 .1000E+01 16 .1000E+01
 17 .0000E+00 18 .0000E+00 19 .0000E+00 20 .0000E+00 21 .0000E+00
22 .0000E+00 23 .0000E+00 24 .0000E+00

```

```

DAY OF WEEK = SATURDAY
  1 .0000E+00  2 .0000E+00  3 .0000E+00  4 .0000E+00  5 .0000E+00
6 .0000E+00  7 .0000E+00  8 .0000E+00
  9 .0000E+00 10 .0000E+00 11 .0000E+00 12 .0000E+00 13 .0000E+00

```

14 .0000E+00 15 .0000E+00 16 .0000E+00
17 .0000E+00 18 .0000E+00 19 .0000E+00 20 .0000E+00 21 .0000E+00
22 .0000E+00 23 .0000E+00 24 .0000E+00

DAY OF WEEK = SUNDAY

1 .0000E+00 2 .0000E+00 3 .0000E+00 4 .0000E+00 5 .0000E+00
6 .0000E+00 7 .0000E+00 8 .0000E+00
9 .0000E+00 10 .0000E+00 11 .0000E+00 12 .0000E+00 13 .0000E+00
14 .0000E+00 15 .0000E+00 16 .0000E+00
17 .0000E+00 18 .0000E+00 19 .0000E+00 20 .0000E+00 21 .0000E+00
22 .0000E+00 23 .0000E+00 24 .0000E+00

▲ *** AERMOD - VERSION 21112 *** *** C:\Users\Michael Tirohn\Desktop\HRAs\13835
First March\13835 Ops\138 *** 01/24/22
*** AERMET - VERSION 16216 *** ***
*** 14:26:40

PAGE 197

*** MODELOPTs: RegDFault CONC ELEV URBAN ADJ_U*

* SOURCE EMISSION RATE SCALARS WHICH VARY DIURNALLY AND BY DAY
OF WEEK (HRDOW) *

SOURCE ID = L0002111 ; SOURCE TYPE = VOLUME :
HOUR SCALAR HOUR SCALAR HOUR SCALAR HOUR SCALAR HOUR SCALAR
HOUR SCALAR HOUR SCALAR HOUR SCALAR

DAY OF WEEK = WEEKDAY

1 .0000E+00 2 .0000E+00 3 .0000E+00 4 .0000E+00 5 .0000E+00
6 .0000E+00 7 .0000E+00 8 .0000E+00
9 .1000E+01 10 .1000E+01 11 .1000E+01 12 .1000E+01 13 .1000E+01
14 .1000E+01 15 .1000E+01 16 .1000E+01
17 .0000E+00 18 .0000E+00 19 .0000E+00 20 .0000E+00 21 .0000E+00
22 .0000E+00 23 .0000E+00 24 .0000E+00

DAY OF WEEK = SATURDAY

1 .0000E+00 2 .0000E+00 3 .0000E+00 4 .0000E+00 5 .0000E+00
6 .0000E+00 7 .0000E+00 8 .0000E+00
9 .0000E+00 10 .0000E+00 11 .0000E+00 12 .0000E+00 13 .0000E+00
14 .0000E+00 15 .0000E+00 16 .0000E+00
17 .0000E+00 18 .0000E+00 19 .0000E+00 20 .0000E+00 21 .0000E+00
22 .0000E+00 23 .0000E+00 24 .0000E+00

DAY OF WEEK = SUNDAY

1 .0000E+00 2 .0000E+00 3 .0000E+00 4 .0000E+00 5 .0000E+00
6 .0000E+00 7 .0000E+00 8 .0000E+00
9 .0000E+00 10 .0000E+00 11 .0000E+00 12 .0000E+00 13 .0000E+00
14 .0000E+00 15 .0000E+00 16 .0000E+00
17 .0000E+00 18 .0000E+00 19 .0000E+00 20 .0000E+00 21 .0000E+00
22 .0000E+00 23 .0000E+00 24 .0000E+00

▲ *** AERMOD - VERSION 21112 *** *** C:\Users\Michael Tirohn\Desktop\HRAs\13835
First March\13835 Ops\138 *** 01/24/22
*** AERMET - VERSION 16216 *** ***

*** 14:26:40

PAGE 198

*** MODELOPTs: RegDEFAULT CONC ELEV URBAN ADJ_U*

* SOURCE EMISSION RATE SCALARS WHICH VARY DIURNALLY AND BY DAY OF WEEK (HRDOW) *

SOURCE ID = L0002112 ; SOURCE TYPE = VOLUME :
HOUR SCALAR HOUR SCALAR HOUR SCALAR HOUR SCALAR HOUR SCALAR
HOUR SCALAR HOUR SCALAR HOUR SCALAR

DAY OF WEEK = WEEKDAY
1 .0000E+00 2 .0000E+00 3 .0000E+00 4 .0000E+00 5 .0000E+00
6 .0000E+00 7 .0000E+00 8 .0000E+00
9 .1000E+01 10 .1000E+01 11 .1000E+01 12 .1000E+01 13 .1000E+01
14 .1000E+01 15 .1000E+01 16 .1000E+01
17 .0000E+00 18 .0000E+00 19 .0000E+00 20 .0000E+00 21 .0000E+00
22 .0000E+00 23 .0000E+00 24 .0000E+00

DAY OF WEEK = SATURDAY
1 .0000E+00 2 .0000E+00 3 .0000E+00 4 .0000E+00 5 .0000E+00
6 .0000E+00 7 .0000E+00 8 .0000E+00
9 .0000E+00 10 .0000E+00 11 .0000E+00 12 .0000E+00 13 .0000E+00
14 .0000E+00 15 .0000E+00 16 .0000E+00
17 .0000E+00 18 .0000E+00 19 .0000E+00 20 .0000E+00 21 .0000E+00
22 .0000E+00 23 .0000E+00 24 .0000E+00

DAY OF WEEK = SUNDAY
1 .0000E+00 2 .0000E+00 3 .0000E+00 4 .0000E+00 5 .0000E+00
6 .0000E+00 7 .0000E+00 8 .0000E+00
9 .0000E+00 10 .0000E+00 11 .0000E+00 12 .0000E+00 13 .0000E+00
14 .0000E+00 15 .0000E+00 16 .0000E+00
17 .0000E+00 18 .0000E+00 19 .0000E+00 20 .0000E+00 21 .0000E+00
22 .0000E+00 23 .0000E+00 24 .0000E+00

*** AERMOD - VERSION 21112 *** C:\Users\Michael Tirohn\Desktop\HRAs\13835
First March\13835 Ops\138 *** 01/24/22
*** AERMET - VERSION 16216 *** ***
*** 14:26:40

PAGE 199

*** MODELOPTs: RegDEFAULT CONC ELEV URBAN ADJ_U*

* SOURCE EMISSION RATE SCALARS WHICH VARY DIURNALLY AND BY DAY OF WEEK (HRDOW) *

SOURCE ID = L0002113 ; SOURCE TYPE = VOLUME :
HOUR SCALAR HOUR SCALAR HOUR SCALAR HOUR SCALAR HOUR SCALAR
HOUR SCALAR HOUR SCALAR HOUR SCALAR

DAY OF WEEK = WEEKDAY

1	.0000E+00	2	.0000E+00	3	.0000E+00	4	.0000E+00	5	.0000E+00
6	.0000E+00	7	.0000E+00	8	.0000E+00				
9	.1000E+01	10	.1000E+01	11	.1000E+01	12	.1000E+01	13	.1000E+01
14	.1000E+01	15	.1000E+01	16	.1000E+01				
17	.0000E+00	18	.0000E+00	19	.0000E+00	20	.0000E+00	21	.0000E+00
22	.0000E+00	23	.0000E+00	24	.0000E+00				

DAY OF WEEK = SATURDAY

1	.0000E+00	2	.0000E+00	3	.0000E+00	4	.0000E+00	5	.0000E+00
6	.0000E+00	7	.0000E+00	8	.0000E+00				
9	.0000E+00	10	.0000E+00	11	.0000E+00	12	.0000E+00	13	.0000E+00
14	.0000E+00	15	.0000E+00	16	.0000E+00				
17	.0000E+00	18	.0000E+00	19	.0000E+00	20	.0000E+00	21	.0000E+00
22	.0000E+00	23	.0000E+00	24	.0000E+00				

DAY OF WEEK = SUNDAY

1	.0000E+00	2	.0000E+00	3	.0000E+00	4	.0000E+00	5	.0000E+00
6	.0000E+00	7	.0000E+00	8	.0000E+00				
9	.0000E+00	10	.0000E+00	11	.0000E+00	12	.0000E+00	13	.0000E+00
14	.0000E+00	15	.0000E+00	16	.0000E+00				
17	.0000E+00	18	.0000E+00	19	.0000E+00	20	.0000E+00	21	.0000E+00
22	.0000E+00	23	.0000E+00	24	.0000E+00				

*** AERMOD - VERSION 21112 *** *** C:\Users\Michael Tirohn\Desktop\HRAs\13835
 First March\13835 Ops\138 *** 01/24/22
 *** AERMET - VERSION 16216 *** ***
 *** 14:26:40

PAGE 200

*** MODELOPTs: RegDFault CONC ELEV URBAN ADJ_U*

* SOURCE EMISSION RATE SCALARS WHICH VARY DIURNALLY AND BY DAY OF WEEK (HRDOW) *

SOURCE ID = L002114 ; SOURCE TYPE = VOLUME :

HOUR	SCALAR	HOUR	SCALAR	HOUR	SCALAR	HOUR	SCALAR	HOUR	SCALAR
HOUR	SCALAR	HOUR	SCALAR	HOUR	SCALAR				

DAY OF WEEK = WEEKDAY

1	.0000E+00	2	.0000E+00	3	.0000E+00	4	.0000E+00	5	.0000E+00
6	.0000E+00	7	.0000E+00	8	.0000E+00				
9	.1000E+01	10	.1000E+01	11	.1000E+01	12	.1000E+01	13	.1000E+01
14	.1000E+01	15	.1000E+01	16	.1000E+01				
17	.0000E+00	18	.0000E+00	19	.0000E+00	20	.0000E+00	21	.0000E+00
22	.0000E+00	23	.0000E+00	24	.0000E+00				

DAY OF WEEK = SATURDAY

1	.0000E+00	2	.0000E+00	3	.0000E+00	4	.0000E+00	5	.0000E+00
6	.0000E+00	7	.0000E+00	8	.0000E+00				
9	.0000E+00	10	.0000E+00	11	.0000E+00	12	.0000E+00	13	.0000E+00
14	.0000E+00	15	.0000E+00	16	.0000E+00				
17	.0000E+00	18	.0000E+00	19	.0000E+00	20	.0000E+00	21	.0000E+00

22 .0000E+00 23 .0000E+00 24 .0000E+00

DAY OF WEEK = SUNDAY

1	.0000E+00	2	.0000E+00	3	.0000E+00	4	.0000E+00	5	.0000E+00
6	.0000E+00	7	.0000E+00	8	.0000E+00				
	9 .0000E+00		10 .0000E+00		11 .0000E+00		12 .0000E+00		13 .0000E+00
14	.0000E+00	15	.0000E+00	16	.0000E+00				
	17 .0000E+00		18 .0000E+00		19 .0000E+00		20 .0000E+00		21 .0000E+00
22	.0000E+00	23	.0000E+00	24	.0000E+00				

▲ *** AERMOD - VERSION 21112 *** *** C:\Users\Michael Tirohn\Desktop\HRAs\13835
 First March\13835 Ops\138 *** 01/24/22
 *** AERMET - VERSION 16216 *** ***
 *** 14:26:40

PAGE 201

*** MODELOPTs: RegDFault CONC ELEV URBAN ADJ_U*

* SOURCE EMISSION RATE SCALARS WHICH VARY DIURNALLY AND BY DAY OF WEEK (HRDOW) *

SOURCE ID = L0002115 ; SOURCE TYPE = VOLUME :
 HOUR SCALAR HOUR SCALAR HOUR SCALAR HOUR SCALAR HOUR SCALAR
 HOUR SCALAR HOUR SCALAR HOUR SCALAR

DAY OF WEEK = WEEKDAY

1	.0000E+00	2	.0000E+00	3	.0000E+00	4	.0000E+00	5	.0000E+00
6	.0000E+00	7	.0000E+00	8	.0000E+00				
	9 .1000E+01		10 .1000E+01		11 .1000E+01		12 .1000E+01		13 .1000E+01
14	.1000E+01	15	.1000E+01	16	.1000E+01				
	17 .0000E+00		18 .0000E+00		19 .0000E+00		20 .0000E+00		21 .0000E+00
22	.0000E+00	23	.0000E+00	24	.0000E+00				

DAY OF WEEK = SATURDAY

1	.0000E+00	2	.0000E+00	3	.0000E+00	4	.0000E+00	5	.0000E+00
6	.0000E+00	7	.0000E+00	8	.0000E+00				
	9 .0000E+00		10 .0000E+00		11 .0000E+00		12 .0000E+00		13 .0000E+00
14	.0000E+00	15	.0000E+00	16	.0000E+00				
	17 .0000E+00		18 .0000E+00		19 .0000E+00		20 .0000E+00		21 .0000E+00
22	.0000E+00	23	.0000E+00	24	.0000E+00				

DAY OF WEEK = SUNDAY

1	.0000E+00	2	.0000E+00	3	.0000E+00	4	.0000E+00	5	.0000E+00
6	.0000E+00	7	.0000E+00	8	.0000E+00				
	9 .0000E+00		10 .0000E+00		11 .0000E+00		12 .0000E+00		13 .0000E+00
14	.0000E+00	15	.0000E+00	16	.0000E+00				
	17 .0000E+00		18 .0000E+00		19 .0000E+00		20 .0000E+00		21 .0000E+00
22	.0000E+00	23	.0000E+00	24	.0000E+00				

▲ *** AERMOD - VERSION 21112 *** *** C:\Users\Michael Tirohn\Desktop\HRAs\13835
 First March\13835 Ops\138 *** 01/24/22
 *** AERMET - VERSION 16216 *** ***
 *** 14:26:40

*** MODELOPTs: RegDEFAULT CONC ELEV URBAN ADJ_U*

* SOURCE EMISSION RATE SCALARS WHICH VARY DIURNALLY AND BY DAY OF WEEK (HRDOW) *

SOURCE ID = L0002116 ; SOURCE TYPE = VOLUME :
HOUR SCALAR HOUR SCALAR HOUR SCALAR HOUR SCALAR HOUR SCALAR
HOUR SCALAR HOUR SCALAR HOUR SCALAR

DAY OF WEEK = WEEKDAY
1 .0000E+00 2 .0000E+00 3 .0000E+00 4 .0000E+00 5 .0000E+00
6 .0000E+00 7 .0000E+00 8 .0000E+00
9 .1000E+01 10 .1000E+01 11 .1000E+01 12 .1000E+01 13 .1000E+01
14 .1000E+01 15 .1000E+01 16 .1000E+01
17 .0000E+00 18 .0000E+00 19 .0000E+00 20 .0000E+00 21 .0000E+00
22 .0000E+00 23 .0000E+00 24 .0000E+00

DAY OF WEEK = SATURDAY
1 .0000E+00 2 .0000E+00 3 .0000E+00 4 .0000E+00 5 .0000E+00
6 .0000E+00 7 .0000E+00 8 .0000E+00
9 .0000E+00 10 .0000E+00 11 .0000E+00 12 .0000E+00 13 .0000E+00
14 .0000E+00 15 .0000E+00 16 .0000E+00
17 .0000E+00 18 .0000E+00 19 .0000E+00 20 .0000E+00 21 .0000E+00
22 .0000E+00 23 .0000E+00 24 .0000E+00

DAY OF WEEK = SUNDAY
1 .0000E+00 2 .0000E+00 3 .0000E+00 4 .0000E+00 5 .0000E+00
6 .0000E+00 7 .0000E+00 8 .0000E+00
9 .0000E+00 10 .0000E+00 11 .0000E+00 12 .0000E+00 13 .0000E+00
14 .0000E+00 15 .0000E+00 16 .0000E+00
17 .0000E+00 18 .0000E+00 19 .0000E+00 20 .0000E+00 21 .0000E+00
22 .0000E+00 23 .0000E+00 24 .0000E+00

*** AERMOD - VERSION 21112 *** C:\Users\Michael Tirohn\Desktop\HRAs\13835
First March\13835 Ops\138 *** 01/24/22
*** AERMET - VERSION 16216 *** ***
*** 14:26:40

*** MODELOPTs: RegDEFAULT CONC ELEV URBAN ADJ_U*

* SOURCE EMISSION RATE SCALARS WHICH VARY DIURNALLY AND BY DAY OF WEEK (HRDOW) *

SOURCE ID = L0002117 ; SOURCE TYPE = VOLUME :
HOUR SCALAR HOUR SCALAR HOUR SCALAR HOUR SCALAR HOUR SCALAR
HOUR SCALAR HOUR SCALAR HOUR SCALAR

DAY OF WEEK = WEEKDAY
1 .0000E+00 2 .0000E+00 3 .0000E+00 4 .0000E+00 5 .0000E+00

6 .0000E+00 7 .0000E+00 8 .0000E+00
 9 .1000E+01 10 .1000E+01 11 .1000E+01 12 .1000E+01 13 .1000E+01
 14 .1000E+01 15 .1000E+01 16 .1000E+01
 17 .0000E+00 18 .0000E+00 19 .0000E+00 20 .0000E+00 21 .0000E+00
 22 .0000E+00 23 .0000E+00 24 .0000E+00

DAY OF WEEK = SATURDAY

1 .0000E+00 2 .0000E+00 3 .0000E+00 4 .0000E+00 5 .0000E+00
 6 .0000E+00 7 .0000E+00 8 .0000E+00
 9 .0000E+00 10 .0000E+00 11 .0000E+00 12 .0000E+00 13 .0000E+00
 14 .0000E+00 15 .0000E+00 16 .0000E+00
 17 .0000E+00 18 .0000E+00 19 .0000E+00 20 .0000E+00 21 .0000E+00
 22 .0000E+00 23 .0000E+00 24 .0000E+00

DAY OF WEEK = SUNDAY

1 .0000E+00 2 .0000E+00 3 .0000E+00 4 .0000E+00 5 .0000E+00
 6 .0000E+00 7 .0000E+00 8 .0000E+00
 9 .0000E+00 10 .0000E+00 11 .0000E+00 12 .0000E+00 13 .0000E+00
 14 .0000E+00 15 .0000E+00 16 .0000E+00
 17 .0000E+00 18 .0000E+00 19 .0000E+00 20 .0000E+00 21 .0000E+00
 22 .0000E+00 23 .0000E+00 24 .0000E+00

▲ *** AERMOD - VERSION 21112 *** *** C:\Users\Michael Tirohn\Desktop\HRAs\13835
 First March\13835 Ops\138 *** 01/24/22
 *** AERMET - VERSION 16216 *** ***
 *** 14:26:40

PAGE 204

*** MODELOPTs: RegDEFAULT CONC ELEV URBAN ADJ_U*

* SOURCE EMISSION RATE SCALARS WHICH VARY DIURNALLY AND BY DAY
 OF WEEK (HRDOW) *

SOURCE ID = L0002118 ; SOURCE TYPE = VOLUME :
 HOUR SCALAR HOUR SCALAR HOUR SCALAR HOUR SCALAR
 HOUR SCALAR HOUR SCALAR HOUR SCALAR

DAY OF WEEK = WEEKDAY

1 .0000E+00 2 .0000E+00 3 .0000E+00 4 .0000E+00 5 .0000E+00
 6 .0000E+00 7 .0000E+00 8 .0000E+00
 9 .1000E+01 10 .1000E+01 11 .1000E+01 12 .1000E+01 13 .1000E+01
 14 .1000E+01 15 .1000E+01 16 .1000E+01
 17 .0000E+00 18 .0000E+00 19 .0000E+00 20 .0000E+00 21 .0000E+00
 22 .0000E+00 23 .0000E+00 24 .0000E+00

DAY OF WEEK = SATURDAY

1 .0000E+00 2 .0000E+00 3 .0000E+00 4 .0000E+00 5 .0000E+00
 6 .0000E+00 7 .0000E+00 8 .0000E+00
 9 .0000E+00 10 .0000E+00 11 .0000E+00 12 .0000E+00 13 .0000E+00
 14 .0000E+00 15 .0000E+00 16 .0000E+00
 17 .0000E+00 18 .0000E+00 19 .0000E+00 20 .0000E+00 21 .0000E+00
 22 .0000E+00 23 .0000E+00 24 .0000E+00

DAY OF WEEK = SUNDAY

1 .0000E+00 2 .0000E+00 3 .0000E+00 4 .0000E+00 5 .0000E+00
6 .0000E+00 7 .0000E+00 8 .0000E+00
9 .0000E+00 10 .0000E+00 11 .0000E+00 12 .0000E+00 13 .0000E+00
14 .0000E+00 15 .0000E+00 16 .0000E+00
17 .0000E+00 18 .0000E+00 19 .0000E+00 20 .0000E+00 21 .0000E+00
22 .0000E+00 23 .0000E+00 24 .0000E+00

▲ *** AERMOD - VERSION 21112 *** *** C:\Users\Michael Tirohn\Desktop\HRAs\13835
First March\13835 Ops\138 *** 01/24/22
*** AERMET - VERSION 16216 *** ***
*** 14:26:40

PAGE 205

*** MODELOPTs: RegDEFAULT CONC ELEV URBAN ADJ_U*

* SOURCE EMISSION RATE SCALARS WHICH VARY DIURNALLY AND BY DAY
OF WEEK (HRDOW) *

SOURCE ID = L002119 ; SOURCE TYPE = VOLUME :
HOUR SCALAR HOUR SCALAR HOUR SCALAR HOUR SCALAR
HOUR SCALAR HOUR SCALAR HOUR SCALAR

DAY OF WEEK = WEEKDAY
1 .0000E+00 2 .0000E+00 3 .0000E+00 4 .0000E+00 5 .0000E+00
6 .0000E+00 7 .0000E+00 8 .0000E+00
9 .1000E+01 10 .1000E+01 11 .1000E+01 12 .1000E+01 13 .1000E+01
14 .1000E+01 15 .1000E+01 16 .1000E+01
17 .0000E+00 18 .0000E+00 19 .0000E+00 20 .0000E+00 21 .0000E+00
22 .0000E+00 23 .0000E+00 24 .0000E+00

DAY OF WEEK = SATURDAY
1 .0000E+00 2 .0000E+00 3 .0000E+00 4 .0000E+00 5 .0000E+00
6 .0000E+00 7 .0000E+00 8 .0000E+00
9 .0000E+00 10 .0000E+00 11 .0000E+00 12 .0000E+00 13 .0000E+00
14 .0000E+00 15 .0000E+00 16 .0000E+00
17 .0000E+00 18 .0000E+00 19 .0000E+00 20 .0000E+00 21 .0000E+00
22 .0000E+00 23 .0000E+00 24 .0000E+00

DAY OF WEEK = SUNDAY
1 .0000E+00 2 .0000E+00 3 .0000E+00 4 .0000E+00 5 .0000E+00
6 .0000E+00 7 .0000E+00 8 .0000E+00
9 .0000E+00 10 .0000E+00 11 .0000E+00 12 .0000E+00 13 .0000E+00
14 .0000E+00 15 .0000E+00 16 .0000E+00
17 .0000E+00 18 .0000E+00 19 .0000E+00 20 .0000E+00 21 .0000E+00
22 .0000E+00 23 .0000E+00 24 .0000E+00

▲ *** AERMOD - VERSION 21112 *** *** C:\Users\Michael Tirohn\Desktop\HRAs\13835
First March\13835 Ops\138 *** 01/24/22
*** AERMET - VERSION 16216 *** ***
*** 14:26:40

PAGE 206

*** MODELOPTs: RegDEFAULT CONC ELEV URBAN ADJ_U*

* SOURCE EMISSION RATE SCALARS WHICH VARY DIURNALLY AND BY DAY OF WEEK (HRDOW) *

SOURCE ID = L0002120 ; SOURCE TYPE = VOLUME :
 HOUR SCALAR HOUR SCALAR HOUR SCALAR HOUR SCALAR HOUR SCALAR
 HOUR SCALAR HOUR SCALAR HOUR SCALAR

 DAY OF WEEK = WEEKDAY
 1 .0000E+00 2 .0000E+00 3 .0000E+00 4 .0000E+00 5 .0000E+00
 6 .0000E+00 7 .0000E+00 8 .0000E+00
 9 .1000E+01 10 .1000E+01 11 .1000E+01 12 .1000E+01 13 .1000E+01
 14 .1000E+01 15 .1000E+01 16 .1000E+01
 17 .0000E+00 18 .0000E+00 19 .0000E+00 20 .0000E+00 21 .0000E+00
 22 .0000E+00 23 .0000E+00 24 .0000E+00

DAY OF WEEK = SATURDAY
 1 .0000E+00 2 .0000E+00 3 .0000E+00 4 .0000E+00 5 .0000E+00
 6 .0000E+00 7 .0000E+00 8 .0000E+00
 9 .0000E+00 10 .0000E+00 11 .0000E+00 12 .0000E+00 13 .0000E+00
 14 .0000E+00 15 .0000E+00 16 .0000E+00
 17 .0000E+00 18 .0000E+00 19 .0000E+00 20 .0000E+00 21 .0000E+00
 22 .0000E+00 23 .0000E+00 24 .0000E+00

DAY OF WEEK = SUNDAY
 1 .0000E+00 2 .0000E+00 3 .0000E+00 4 .0000E+00 5 .0000E+00
 6 .0000E+00 7 .0000E+00 8 .0000E+00
 9 .0000E+00 10 .0000E+00 11 .0000E+00 12 .0000E+00 13 .0000E+00
 14 .0000E+00 15 .0000E+00 16 .0000E+00
 17 .0000E+00 18 .0000E+00 19 .0000E+00 20 .0000E+00 21 .0000E+00
 22 .0000E+00 23 .0000E+00 24 .0000E+00

*** AERMOD - VERSION 21112 *** *** C:\Users\Michael Tirohn\Desktop\HRAs\13835
 First March\13835 Ops\138 *** 01/24/22
 *** AERMET - VERSION 16216 *** ***
 *** 14:26:40

PAGE 207

*** MODELOPTs: RegDFault CONC ELEV URBAN ADJ_U*

* SOURCE EMISSION RATE SCALARS WHICH VARY DIURNALLY AND BY DAY OF WEEK (HRDOW) *

SOURCE ID = L0002121 ; SOURCE TYPE = VOLUME :
 HOUR SCALAR HOUR SCALAR HOUR SCALAR HOUR SCALAR HOUR SCALAR
 HOUR SCALAR HOUR SCALAR HOUR SCALAR

 DAY OF WEEK = WEEKDAY
 1 .0000E+00 2 .0000E+00 3 .0000E+00 4 .0000E+00 5 .0000E+00
 6 .0000E+00 7 .0000E+00 8 .0000E+00
 9 .1000E+01 10 .1000E+01 11 .1000E+01 12 .1000E+01 13 .1000E+01

14 .1000E+01 15 .1000E+01 16 .1000E+01
17 .0000E+00 18 .0000E+00 19 .0000E+00 20 .0000E+00 21 .0000E+00
22 .0000E+00 23 .0000E+00 24 .0000E+00

DAY OF WEEK = SATURDAY

1 .0000E+00 2 .0000E+00 3 .0000E+00 4 .0000E+00 5 .0000E+00
6 .0000E+00 7 .0000E+00 8 .0000E+00
9 .0000E+00 10 .0000E+00 11 .0000E+00 12 .0000E+00 13 .0000E+00
14 .0000E+00 15 .0000E+00 16 .0000E+00
17 .0000E+00 18 .0000E+00 19 .0000E+00 20 .0000E+00 21 .0000E+00
22 .0000E+00 23 .0000E+00 24 .0000E+00

DAY OF WEEK = SUNDAY

1 .0000E+00 2 .0000E+00 3 .0000E+00 4 .0000E+00 5 .0000E+00
6 .0000E+00 7 .0000E+00 8 .0000E+00
9 .0000E+00 10 .0000E+00 11 .0000E+00 12 .0000E+00 13 .0000E+00
14 .0000E+00 15 .0000E+00 16 .0000E+00
17 .0000E+00 18 .0000E+00 19 .0000E+00 20 .0000E+00 21 .0000E+00
22 .0000E+00 23 .0000E+00 24 .0000E+00

*** AERMOD - VERSION 21112 *** *** C:\Users\Michael Tirohn\Desktop\HRAs\13835
First March\13835 Ops\138 *** 01/24/22
*** AERMET - VERSION 16216 *** ***
*** 14:26:40

PAGE 208

*** MODELOPTs: RegDFault CONC ELEV URBAN ADJ_U*

* SOURCE EMISSION RATE SCALARS WHICH VARY DIURNALLY AND BY DAY
OF WEEK (HRDOW) *

SOURCE ID = L0002122 ; SOURCE TYPE = VOLUME :
HOUR SCALAR HOUR SCALAR HOUR SCALAR HOUR SCALAR HOUR SCALAR
HOUR SCALAR HOUR SCALAR HOUR SCALAR

DAY OF WEEK = WEEKDAY

1 .0000E+00 2 .0000E+00 3 .0000E+00 4 .0000E+00 5 .0000E+00
6 .0000E+00 7 .0000E+00 8 .0000E+00
9 .1000E+01 10 .1000E+01 11 .1000E+01 12 .1000E+01 13 .1000E+01
14 .1000E+01 15 .1000E+01 16 .1000E+01
17 .0000E+00 18 .0000E+00 19 .0000E+00 20 .0000E+00 21 .0000E+00
22 .0000E+00 23 .0000E+00 24 .0000E+00

DAY OF WEEK = SATURDAY

1 .0000E+00 2 .0000E+00 3 .0000E+00 4 .0000E+00 5 .0000E+00
6 .0000E+00 7 .0000E+00 8 .0000E+00
9 .0000E+00 10 .0000E+00 11 .0000E+00 12 .0000E+00 13 .0000E+00
14 .0000E+00 15 .0000E+00 16 .0000E+00
17 .0000E+00 18 .0000E+00 19 .0000E+00 20 .0000E+00 21 .0000E+00
22 .0000E+00 23 .0000E+00 24 .0000E+00

DAY OF WEEK = SUNDAY

1 .0000E+00 2 .0000E+00 3 .0000E+00 4 .0000E+00 5 .0000E+00
6 .0000E+00 7 .0000E+00 8 .0000E+00

9 .0000E+00 10 .0000E+00 11 .0000E+00 12 .0000E+00 13 .0000E+00
14 .0000E+00 15 .0000E+00 16 .0000E+00
17 .0000E+00 18 .0000E+00 19 .0000E+00 20 .0000E+00 21 .0000E+00
22 .0000E+00 23 .0000E+00 24 .0000E+00

▲ *** AERMOD - VERSION 21112 *** *** C:\Users\Michael Tirohn\Desktop\HRAs\13835
First March\13835 Ops\138 *** 01/24/22
*** AERMET - VERSION 16216 *** ***
*** 14:26:40

PAGE 209

*** MODELOPTs: RegDEFAULT CONC ELEV URBAN ADJ_U*

* SOURCE EMISSION RATE SCALARS WHICH VARY DIURNALLY AND BY DAY
OF WEEK (HRDOW) *

SOURCE ID = L0002123 ; SOURCE TYPE = VOLUME :
HOUR SCALAR HOUR SCALAR HOUR SCALAR HOUR SCALAR HOUR SCALAR
HOUR SCALAR HOUR SCALAR HOUR SCALAR

DAY OF WEEK = WEEKDAY
1 .0000E+00 2 .0000E+00 3 .0000E+00 4 .0000E+00 5 .0000E+00
6 .0000E+00 7 .0000E+00 8 .0000E+00
9 .1000E+01 10 .1000E+01 11 .1000E+01 12 .1000E+01 13 .1000E+01
14 .1000E+01 15 .1000E+01 16 .1000E+01
17 .0000E+00 18 .0000E+00 19 .0000E+00 20 .0000E+00 21 .0000E+00
22 .0000E+00 23 .0000E+00 24 .0000E+00

DAY OF WEEK = SATURDAY
1 .0000E+00 2 .0000E+00 3 .0000E+00 4 .0000E+00 5 .0000E+00
6 .0000E+00 7 .0000E+00 8 .0000E+00
9 .0000E+00 10 .0000E+00 11 .0000E+00 12 .0000E+00 13 .0000E+00
14 .0000E+00 15 .0000E+00 16 .0000E+00
17 .0000E+00 18 .0000E+00 19 .0000E+00 20 .0000E+00 21 .0000E+00
22 .0000E+00 23 .0000E+00 24 .0000E+00

DAY OF WEEK = SUNDAY
1 .0000E+00 2 .0000E+00 3 .0000E+00 4 .0000E+00 5 .0000E+00
6 .0000E+00 7 .0000E+00 8 .0000E+00
9 .0000E+00 10 .0000E+00 11 .0000E+00 12 .0000E+00 13 .0000E+00
14 .0000E+00 15 .0000E+00 16 .0000E+00
17 .0000E+00 18 .0000E+00 19 .0000E+00 20 .0000E+00 21 .0000E+00
22 .0000E+00 23 .0000E+00 24 .0000E+00

▲ *** AERMOD - VERSION 21112 *** *** C:\Users\Michael Tirohn\Desktop\HRAs\13835
First March\13835 Ops\138 *** 01/24/22
*** AERMET - VERSION 16216 *** ***
*** 14:26:40

PAGE 210

*** MODELOPTs: RegDEFAULT CONC ELEV URBAN ADJ_U*

* SOURCE EMISSION RATE SCALARS WHICH VARY DIURNALLY AND BY DAY

OF WEEK (HRDOW) *

SOURCE ID = L0002124 ; SOURCE TYPE = VOLUME :
HOUR SCALAR HOUR SCALAR HOUR SCALAR HOUR SCALAR
HOUR SCALAR HOUR SCALAR HOUR SCALAR

DAY OF WEEK = WEEKDAY
1 .0000E+00 2 .0000E+00 3 .0000E+00 4 .0000E+00 5 .0000E+00
6 .0000E+00 7 .0000E+00 8 .0000E+00
9 .1000E+01 10 .1000E+01 11 .1000E+01 12 .1000E+01 13 .1000E+01
14 .1000E+01 15 .1000E+01 16 .1000E+01
17 .0000E+00 18 .0000E+00 19 .0000E+00 20 .0000E+00 21 .0000E+00
22 .0000E+00 23 .0000E+00 24 .0000E+00

DAY OF WEEK = SATURDAY
1 .0000E+00 2 .0000E+00 3 .0000E+00 4 .0000E+00 5 .0000E+00
6 .0000E+00 7 .0000E+00 8 .0000E+00
9 .0000E+00 10 .0000E+00 11 .0000E+00 12 .0000E+00 13 .0000E+00
14 .0000E+00 15 .0000E+00 16 .0000E+00
17 .0000E+00 18 .0000E+00 19 .0000E+00 20 .0000E+00 21 .0000E+00
22 .0000E+00 23 .0000E+00 24 .0000E+00

DAY OF WEEK = SUNDAY
1 .0000E+00 2 .0000E+00 3 .0000E+00 4 .0000E+00 5 .0000E+00
6 .0000E+00 7 .0000E+00 8 .0000E+00
9 .0000E+00 10 .0000E+00 11 .0000E+00 12 .0000E+00 13 .0000E+00
14 .0000E+00 15 .0000E+00 16 .0000E+00
17 .0000E+00 18 .0000E+00 19 .0000E+00 20 .0000E+00 21 .0000E+00
22 .0000E+00 23 .0000E+00 24 .0000E+00

*** AERMOD - VERSION 21112 *** ** C:\Users\Michael Tirohn\Desktop\HRAs\13835
First March\13835 Ops\138 *** 01/24/22
*** AERMET - VERSION 16216 *** ***
*** 14:26:40

PAGE 211

*** MODELOPTs: RegDFault CONC ELEV URBAN ADJ_U*

* SOURCE EMISSION RATE SCALARS WHICH VARY DIURNALLY AND BY DAY
OF WEEK (HRDOW) *

SOURCE ID = L0002125 ; SOURCE TYPE = VOLUME :
HOUR SCALAR HOUR SCALAR HOUR SCALAR HOUR SCALAR
HOUR SCALAR HOUR SCALAR HOUR SCALAR

DAY OF WEEK = WEEKDAY
1 .0000E+00 2 .0000E+00 3 .0000E+00 4 .0000E+00 5 .0000E+00
6 .0000E+00 7 .0000E+00 8 .0000E+00
9 .1000E+01 10 .1000E+01 11 .1000E+01 12 .1000E+01 13 .1000E+01
14 .1000E+01 15 .1000E+01 16 .1000E+01
17 .0000E+00 18 .0000E+00 19 .0000E+00 20 .0000E+00 21 .0000E+00

22 .0000E+00 23 .0000E+00 24 .0000E+00
 DAY OF WEEK = SATURDAY
 1 .0000E+00 2 .0000E+00 3 .0000E+00 4 .0000E+00 5 .0000E+00
 6 .0000E+00 7 .0000E+00 8 .0000E+00
 9 .0000E+00 10 .0000E+00 11 .0000E+00 12 .0000E+00 13 .0000E+00
 14 .0000E+00 15 .0000E+00 16 .0000E+00
 17 .0000E+00 18 .0000E+00 19 .0000E+00 20 .0000E+00 21 .0000E+00
 22 .0000E+00 23 .0000E+00 24 .0000E+00

DAY OF WEEK = SUNDAY
 1 .0000E+00 2 .0000E+00 3 .0000E+00 4 .0000E+00 5 .0000E+00
 6 .0000E+00 7 .0000E+00 8 .0000E+00
 9 .0000E+00 10 .0000E+00 11 .0000E+00 12 .0000E+00 13 .0000E+00
 14 .0000E+00 15 .0000E+00 16 .0000E+00
 17 .0000E+00 18 .0000E+00 19 .0000E+00 20 .0000E+00 21 .0000E+00
 22 .0000E+00 23 .0000E+00 24 .0000E+00

*** AERMOD - VERSION 21112 *** *** C:\Users\Michael Tirohn\Desktop\HRAs\13835
 First March\13835 Ops\138 *** 01/24/22
 *** AERMET - VERSION 16216 *** ***
 *** 14:26:40

PAGE 212

*** MODELOPTs: RegDFault CONC ELEV URBAN ADJ_U*

* SOURCE EMISSION RATE SCALARS WHICH VARY DIURNALLY AND BY DAY
 OF WEEK (HRDOW) *

SOURCE ID = L0002126 ; SOURCE TYPE = VOLUME :
 HOUR SCALAR HOUR SCALAR HOUR SCALAR HOUR SCALAR HOUR SCALAR
 HOUR SCALAR HOUR SCALAR HOUR SCALAR

DAY OF WEEK = WEEKDAY
 1 .0000E+00 2 .0000E+00 3 .0000E+00 4 .0000E+00 5 .0000E+00
 6 .0000E+00 7 .0000E+00 8 .0000E+00
 9 .1000E+01 10 .1000E+01 11 .1000E+01 12 .1000E+01 13 .1000E+01
 14 .1000E+01 15 .1000E+01 16 .1000E+01
 17 .0000E+00 18 .0000E+00 19 .0000E+00 20 .0000E+00 21 .0000E+00
 22 .0000E+00 23 .0000E+00 24 .0000E+00

DAY OF WEEK = SATURDAY
 1 .0000E+00 2 .0000E+00 3 .0000E+00 4 .0000E+00 5 .0000E+00
 6 .0000E+00 7 .0000E+00 8 .0000E+00
 9 .0000E+00 10 .0000E+00 11 .0000E+00 12 .0000E+00 13 .0000E+00
 14 .0000E+00 15 .0000E+00 16 .0000E+00
 17 .0000E+00 18 .0000E+00 19 .0000E+00 20 .0000E+00 21 .0000E+00
 22 .0000E+00 23 .0000E+00 24 .0000E+00

DAY OF WEEK = SUNDAY
 1 .0000E+00 2 .0000E+00 3 .0000E+00 4 .0000E+00 5 .0000E+00
 6 .0000E+00 7 .0000E+00 8 .0000E+00
 9 .0000E+00 10 .0000E+00 11 .0000E+00 12 .0000E+00 13 .0000E+00
 14 .0000E+00 15 .0000E+00 16 .0000E+00

```

17 .0000E+00 18 .0000E+00 19 .0000E+00 20 .0000E+00 21 .0000E+00
22 .0000E+00 23 .0000E+00 24 .0000E+00
^ *** AERMOD - VERSION 21112 *** *** C:\Users\Michael Tirohn\Desktop\HRAs\13835
First March\13835 Ops\138 *** 01/24/22
*** AERMET - VERSION 16216 *** ***
*** 14:26:40

```

PAGE 213

*** MODELOPTs: RegDFault CONC ELEV URBAN ADJ_U*

* SOURCE EMISSION RATE SCALARS WHICH VARY DIURNALLY AND BY DAY OF WEEK (HRDOW) *

SOURCE ID = L0002127 ; SOURCE TYPE = VOLUME :

HOUR	SCALAR	HOUR	SCALAR	HOUR	SCALAR	HOUR	SCALAR	HOUR	SCALAR

DAY OF WEEK = WEEKDAY									
1	.0000E+00	2	.0000E+00	3	.0000E+00	4	.0000E+00	5	.0000E+00
6	.0000E+00	7	.0000E+00	8	.0000E+00				
9	.1000E+01	10	.1000E+01	11	.1000E+01	12	.1000E+01	13	.1000E+01
14	.1000E+01	15	.1000E+01	16	.1000E+01				
17	.0000E+00	18	.0000E+00	19	.0000E+00	20	.0000E+00	21	.0000E+00
22	.0000E+00	23	.0000E+00	24	.0000E+00				
DAY OF WEEK = SATURDAY									
1	.0000E+00	2	.0000E+00	3	.0000E+00	4	.0000E+00	5	.0000E+00
6	.0000E+00	7	.0000E+00	8	.0000E+00				
9	.0000E+00	10	.0000E+00	11	.0000E+00	12	.0000E+00	13	.0000E+00
14	.0000E+00	15	.0000E+00	16	.0000E+00				
17	.0000E+00	18	.0000E+00	19	.0000E+00	20	.0000E+00	21	.0000E+00
22	.0000E+00	23	.0000E+00	24	.0000E+00				
DAY OF WEEK = SUNDAY									
1	.0000E+00	2	.0000E+00	3	.0000E+00	4	.0000E+00	5	.0000E+00
6	.0000E+00	7	.0000E+00	8	.0000E+00				
9	.0000E+00	10	.0000E+00	11	.0000E+00	12	.0000E+00	13	.0000E+00
14	.0000E+00	15	.0000E+00	16	.0000E+00				
17	.0000E+00	18	.0000E+00	19	.0000E+00	20	.0000E+00	21	.0000E+00
22	.0000E+00	23	.0000E+00	24	.0000E+00				

```

^ *** AERMOD - VERSION 21112 *** *** C:\Users\Michael Tirohn\Desktop\HRAs\13835
First March\13835 Ops\138 *** 01/24/22
*** AERMET - VERSION 16216 *** ***
*** 14:26:40

```

PAGE 214

*** MODELOPTs: RegDFault CONC ELEV URBAN ADJ_U*

* SOURCE EMISSION RATE SCALARS WHICH VARY DIURNALLY AND BY DAY OF WEEK (HRDOW) *

SOURCE ID = L0002128 ; SOURCE TYPE = VOLUME :
 HOUR SCALAR HOUR SCALAR HOUR SCALAR HOUR SCALAR HOUR SCALAR
 HOUR SCALAR HOUR SCALAR HOUR SCALAR

DAY OF WEEK = WEEKDAY
 1 .0000E+00 2 .0000E+00 3 .0000E+00 4 .0000E+00 5 .0000E+00
 6 .0000E+00 7 .0000E+00 8 .0000E+00
 9 .1000E+01 10 .1000E+01 11 .1000E+01 12 .1000E+01 13 .1000E+01
 14 .1000E+01 15 .1000E+01 16 .1000E+01
 17 .0000E+00 18 .0000E+00 19 .0000E+00 20 .0000E+00 21 .0000E+00
 22 .0000E+00 23 .0000E+00 24 .0000E+00

DAY OF WEEK = SATURDAY
 1 .0000E+00 2 .0000E+00 3 .0000E+00 4 .0000E+00 5 .0000E+00
 6 .0000E+00 7 .0000E+00 8 .0000E+00
 9 .0000E+00 10 .0000E+00 11 .0000E+00 12 .0000E+00 13 .0000E+00
 14 .0000E+00 15 .0000E+00 16 .0000E+00
 17 .0000E+00 18 .0000E+00 19 .0000E+00 20 .0000E+00 21 .0000E+00
 22 .0000E+00 23 .0000E+00 24 .0000E+00

DAY OF WEEK = SUNDAY
 1 .0000E+00 2 .0000E+00 3 .0000E+00 4 .0000E+00 5 .0000E+00
 6 .0000E+00 7 .0000E+00 8 .0000E+00
 9 .0000E+00 10 .0000E+00 11 .0000E+00 12 .0000E+00 13 .0000E+00
 14 .0000E+00 15 .0000E+00 16 .0000E+00
 17 .0000E+00 18 .0000E+00 19 .0000E+00 20 .0000E+00 21 .0000E+00
 22 .0000E+00 23 .0000E+00 24 .0000E+00

*** AERMOD - VERSION 21112 *** *** C:\Users\Michael Tirohn\Desktop\HRAs\13835
 First March\13835 Ops\138 *** 01/24/22
 *** AERMET - VERSION 16216 *** ***
 *** 14:26:40

PAGE 215

*** MODELOPTs: RegDEFAULT CONC ELEV URBAN ADJ_U*

* SOURCE EMISSION RATE SCALARS WHICH VARY DIURNALLY AND BY DAY
 OF WEEK (HRDOW) *

SOURCE ID = L0002129 ; SOURCE TYPE = VOLUME :
 HOUR SCALAR HOUR SCALAR HOUR SCALAR HOUR SCALAR HOUR SCALAR
 HOUR SCALAR HOUR SCALAR HOUR SCALAR

DAY OF WEEK = WEEKDAY
 1 .0000E+00 2 .0000E+00 3 .0000E+00 4 .0000E+00 5 .0000E+00
 6 .0000E+00 7 .0000E+00 8 .0000E+00
 9 .1000E+01 10 .1000E+01 11 .1000E+01 12 .1000E+01 13 .1000E+01
 14 .1000E+01 15 .1000E+01 16 .1000E+01
 17 .0000E+00 18 .0000E+00 19 .0000E+00 20 .0000E+00 21 .0000E+00
 22 .0000E+00 23 .0000E+00 24 .0000E+00

DAY OF WEEK = SATURDAY

```

1 .0000E+00 2 .0000E+00 3 .0000E+00 4 .0000E+00 5 .0000E+00
6 .0000E+00 7 .0000E+00 8 .0000E+00
9 .0000E+00 10 .0000E+00 11 .0000E+00 12 .0000E+00 13 .0000E+00
14 .0000E+00 15 .0000E+00 16 .0000E+00
17 .0000E+00 18 .0000E+00 19 .0000E+00 20 .0000E+00 21 .0000E+00
22 .0000E+00 23 .0000E+00 24 .0000E+00

```

DAY OF WEEK = SUNDAY

```

1 .0000E+00 2 .0000E+00 3 .0000E+00 4 .0000E+00 5 .0000E+00
6 .0000E+00 7 .0000E+00 8 .0000E+00
9 .0000E+00 10 .0000E+00 11 .0000E+00 12 .0000E+00 13 .0000E+00
14 .0000E+00 15 .0000E+00 16 .0000E+00
17 .0000E+00 18 .0000E+00 19 .0000E+00 20 .0000E+00 21 .0000E+00
22 .0000E+00 23 .0000E+00 24 .0000E+00

```

```

*** AERMOD - VERSION 21112 *** *** C:\Users\Michael Tirohn\Desktop\HRAs\13835
First March\13835 Ops\138 *** 01/24/22
*** AERMET - VERSION 16216 *** ***
*** 14:26:40

```

PAGE 216

*** MODELOPTs: RegDEFAULT CONC ELEV URBAN ADJ_U*

* SOURCE EMISSION RATE SCALARS WHICH VARY DIURNALLY AND BY DAY OF WEEK (HRDOW) *

```

SOURCE ID = L0002130 ; SOURCE TYPE = VOLUME :
HOUR SCALAR HOUR SCALAR HOUR SCALAR HOUR SCALAR HOUR SCALAR
HOUR SCALAR HOUR SCALAR HOUR SCALAR

```

DAY OF WEEK = WEEKDAY

```

1 .0000E+00 2 .0000E+00 3 .0000E+00 4 .0000E+00 5 .0000E+00
6 .0000E+00 7 .0000E+00 8 .0000E+00
9 .1000E+01 10 .1000E+01 11 .1000E+01 12 .1000E+01 13 .1000E+01
14 .1000E+01 15 .1000E+01 16 .1000E+01
17 .0000E+00 18 .0000E+00 19 .0000E+00 20 .0000E+00 21 .0000E+00
22 .0000E+00 23 .0000E+00 24 .0000E+00

```

DAY OF WEEK = SATURDAY

```

1 .0000E+00 2 .0000E+00 3 .0000E+00 4 .0000E+00 5 .0000E+00
6 .0000E+00 7 .0000E+00 8 .0000E+00
9 .0000E+00 10 .0000E+00 11 .0000E+00 12 .0000E+00 13 .0000E+00
14 .0000E+00 15 .0000E+00 16 .0000E+00
17 .0000E+00 18 .0000E+00 19 .0000E+00 20 .0000E+00 21 .0000E+00
22 .0000E+00 23 .0000E+00 24 .0000E+00

```

DAY OF WEEK = SUNDAY

```

1 .0000E+00 2 .0000E+00 3 .0000E+00 4 .0000E+00 5 .0000E+00
6 .0000E+00 7 .0000E+00 8 .0000E+00
9 .0000E+00 10 .0000E+00 11 .0000E+00 12 .0000E+00 13 .0000E+00
14 .0000E+00 15 .0000E+00 16 .0000E+00
17 .0000E+00 18 .0000E+00 19 .0000E+00 20 .0000E+00 21 .0000E+00
22 .0000E+00 23 .0000E+00 24 .0000E+00

```

▲ *** AERMOD - VERSION 21112 *** *** C:\Users\Michael Tirohn\Desktop\HRAs\13835
 First March\13835 Ops\138 *** 01/24/22
 *** AERMET - VERSION 16216 *** ***
 *** 14:26:40

PAGE 217

*** MODELOPTs: RegDFault CONC ELEV URBAN ADJ_U*

* SOURCE EMISSION RATE SCALARS WHICH VARY DIURNALLY AND BY DAY OF WEEK (HRDOW) *

SOURCE ID = L0002131 ; SOURCE TYPE = VOLUME :
 HOUR SCALAR HOUR SCALAR HOUR SCALAR HOUR SCALAR HOUR SCALAR
 HOUR SCALAR HOUR SCALAR HOUR SCALAR

DAY OF WEEK = WEEKDAY

1	.0000E+00	2	.0000E+00	3	.0000E+00	4	.0000E+00	5	.0000E+00
6	.0000E+00	7	.0000E+00	8	.0000E+00				
	9 .1000E+01	10	.1000E+01	11	.1000E+01	12	.1000E+01	13	.1000E+01
14	.1000E+01	15	.1000E+01	16	.1000E+01				
	17 .0000E+00	18	.0000E+00	19	.0000E+00	20	.0000E+00	21	.0000E+00
22	.0000E+00	23	.0000E+00	24	.0000E+00				

DAY OF WEEK = SATURDAY

1	.0000E+00	2	.0000E+00	3	.0000E+00	4	.0000E+00	5	.0000E+00
6	.0000E+00	7	.0000E+00	8	.0000E+00				
	9 .0000E+00	10	.0000E+00	11	.0000E+00	12	.0000E+00	13	.0000E+00
14	.0000E+00	15	.0000E+00	16	.0000E+00				
	17 .0000E+00	18	.0000E+00	19	.0000E+00	20	.0000E+00	21	.0000E+00
22	.0000E+00	23	.0000E+00	24	.0000E+00				

DAY OF WEEK = SUNDAY

1	.0000E+00	2	.0000E+00	3	.0000E+00	4	.0000E+00	5	.0000E+00
6	.0000E+00	7	.0000E+00	8	.0000E+00				
	9 .0000E+00	10	.0000E+00	11	.0000E+00	12	.0000E+00	13	.0000E+00
14	.0000E+00	15	.0000E+00	16	.0000E+00				
	17 .0000E+00	18	.0000E+00	19	.0000E+00	20	.0000E+00	21	.0000E+00
22	.0000E+00	23	.0000E+00	24	.0000E+00				

▲ *** AERMOD - VERSION 21112 *** *** C:\Users\Michael Tirohn\Desktop\HRAs\13835
 First March\13835 Ops\138 *** 01/24/22
 *** AERMET - VERSION 16216 *** ***
 *** 14:26:40

PAGE 218

*** MODELOPTs: RegDFault CONC ELEV URBAN ADJ_U*

* SOURCE EMISSION RATE SCALARS WHICH VARY DIURNALLY AND BY DAY OF WEEK (HRDOW) *

SOURCE ID = L0002132 ; SOURCE TYPE = VOLUME :
 HOUR SCALAR HOUR SCALAR HOUR SCALAR HOUR SCALAR HOUR SCALAR

HOUR SCALAR HOUR SCALAR HOUR SCALAR

```

- - - - -
- - - - -
DAY OF WEEK = WEEKDAY
  1 .0000E+00  2 .0000E+00  3 .0000E+00  4 .0000E+00  5 .0000E+00
6 .0000E+00  7 .0000E+00  8 .0000E+00
  9 .1000E+01 10 .1000E+01 11 .1000E+01 12 .1000E+01 13 .1000E+01
14 .1000E+01 15 .1000E+01 16 .1000E+01
 17 .0000E+00 18 .0000E+00 19 .0000E+00 20 .0000E+00 21 .0000E+00
22 .0000E+00 23 .0000E+00 24 .0000E+00

```

```

DAY OF WEEK = SATURDAY
  1 .0000E+00  2 .0000E+00  3 .0000E+00  4 .0000E+00  5 .0000E+00
6 .0000E+00  7 .0000E+00  8 .0000E+00
  9 .0000E+00 10 .0000E+00 11 .0000E+00 12 .0000E+00 13 .0000E+00
14 .0000E+00 15 .0000E+00 16 .0000E+00
 17 .0000E+00 18 .0000E+00 19 .0000E+00 20 .0000E+00 21 .0000E+00
22 .0000E+00 23 .0000E+00 24 .0000E+00

```

```

DAY OF WEEK = SUNDAY
  1 .0000E+00  2 .0000E+00  3 .0000E+00  4 .0000E+00  5 .0000E+00
6 .0000E+00  7 .0000E+00  8 .0000E+00
  9 .0000E+00 10 .0000E+00 11 .0000E+00 12 .0000E+00 13 .0000E+00
14 .0000E+00 15 .0000E+00 16 .0000E+00
 17 .0000E+00 18 .0000E+00 19 .0000E+00 20 .0000E+00 21 .0000E+00
22 .0000E+00 23 .0000E+00 24 .0000E+00

```

```

^ *** AERMOD - VERSION 21112 *** *** C:\Users\Michael Tirohn\Desktop\HRAs\13835
First March\13835 Ops\138 *** 01/24/22
*** AERMET - VERSION 16216 *** ***
*** 14:26:40

```

PAGE 219

*** MODELOPTs: RegDFault CONC ELEV URBAN ADJ_U*

* SOURCE EMISSION RATE SCALARS WHICH VARY DIURNALLY AND BY DAY OF WEEK (HRDOW) *

```

SOURCE ID = L002133 ; SOURCE TYPE = VOLUME :
  HOUR SCALAR HOUR SCALAR HOUR SCALAR HOUR SCALAR HOUR SCALAR
  HOUR SCALAR HOUR SCALAR HOUR SCALAR

```

```

- - - - -
- - - - -
DAY OF WEEK = WEEKDAY
  1 .0000E+00  2 .0000E+00  3 .0000E+00  4 .0000E+00  5 .0000E+00
6 .0000E+00  7 .0000E+00  8 .0000E+00
  9 .1000E+01 10 .1000E+01 11 .1000E+01 12 .1000E+01 13 .1000E+01
14 .1000E+01 15 .1000E+01 16 .1000E+01
 17 .0000E+00 18 .0000E+00 19 .0000E+00 20 .0000E+00 21 .0000E+00
22 .0000E+00 23 .0000E+00 24 .0000E+00

```

```

DAY OF WEEK = SATURDAY
  1 .0000E+00  2 .0000E+00  3 .0000E+00  4 .0000E+00  5 .0000E+00
6 .0000E+00  7 .0000E+00  8 .0000E+00

```

9 .0000E+00 10 .0000E+00 11 .0000E+00 12 .0000E+00 13 .0000E+00
14 .0000E+00 15 .0000E+00 16 .0000E+00
17 .0000E+00 18 .0000E+00 19 .0000E+00 20 .0000E+00 21 .0000E+00
22 .0000E+00 23 .0000E+00 24 .0000E+00

DAY OF WEEK = SUNDAY

1 .0000E+00 2 .0000E+00 3 .0000E+00 4 .0000E+00 5 .0000E+00
6 .0000E+00 7 .0000E+00 8 .0000E+00
9 .0000E+00 10 .0000E+00 11 .0000E+00 12 .0000E+00 13 .0000E+00
14 .0000E+00 15 .0000E+00 16 .0000E+00
17 .0000E+00 18 .0000E+00 19 .0000E+00 20 .0000E+00 21 .0000E+00
22 .0000E+00 23 .0000E+00 24 .0000E+00

▲ *** AERMOD - VERSION 21112 *** *** C:\Users\Michael Tirohn\Desktop\HRAs\13835
First March\13835 Ops\138 *** 01/24/22
*** AERMET - VERSION 16216 *** ***
*** 14:26:40

PAGE 220

*** MODELOPTs: RegDFault CONC ELEV URBAN ADJ_U*

* SOURCE EMISSION RATE SCALARS WHICH VARY DIURNALLY AND BY DAY
OF WEEK (HRDOW) *

SOURCE ID = L0002134 ; SOURCE TYPE = VOLUME :
HOUR SCALAR HOUR SCALAR HOUR SCALAR HOUR SCALAR HOUR SCALAR
HOUR SCALAR HOUR SCALAR HOUR SCALAR

DAY OF WEEK = WEEKDAY

1 .0000E+00 2 .0000E+00 3 .0000E+00 4 .0000E+00 5 .0000E+00
6 .0000E+00 7 .0000E+00 8 .0000E+00
9 .1000E+01 10 .1000E+01 11 .1000E+01 12 .1000E+01 13 .1000E+01
14 .1000E+01 15 .1000E+01 16 .1000E+01
17 .0000E+00 18 .0000E+00 19 .0000E+00 20 .0000E+00 21 .0000E+00
22 .0000E+00 23 .0000E+00 24 .0000E+00

DAY OF WEEK = SATURDAY

1 .0000E+00 2 .0000E+00 3 .0000E+00 4 .0000E+00 5 .0000E+00
6 .0000E+00 7 .0000E+00 8 .0000E+00
9 .0000E+00 10 .0000E+00 11 .0000E+00 12 .0000E+00 13 .0000E+00
14 .0000E+00 15 .0000E+00 16 .0000E+00
17 .0000E+00 18 .0000E+00 19 .0000E+00 20 .0000E+00 21 .0000E+00
22 .0000E+00 23 .0000E+00 24 .0000E+00

DAY OF WEEK = SUNDAY

1 .0000E+00 2 .0000E+00 3 .0000E+00 4 .0000E+00 5 .0000E+00
6 .0000E+00 7 .0000E+00 8 .0000E+00
9 .0000E+00 10 .0000E+00 11 .0000E+00 12 .0000E+00 13 .0000E+00
14 .0000E+00 15 .0000E+00 16 .0000E+00
17 .0000E+00 18 .0000E+00 19 .0000E+00 20 .0000E+00 21 .0000E+00
22 .0000E+00 23 .0000E+00 24 .0000E+00

▲ *** AERMOD - VERSION 21112 *** *** C:\Users\Michael Tirohn\Desktop\HRAs\13835
First March\13835 Ops\138 *** 01/24/22

*** AERMET - VERSION 16216 ***
*** 14:26:40

PAGE 221

*** MODELOPTs: RegDFault CONC ELEV URBAN ADJ_U*

* SOURCE EMISSION RATE SCALARS WHICH VARY DIURNALLY AND BY DAY OF WEEK (HRDOW) *

SOURCE ID = L0002135 ; SOURCE TYPE = VOLUME :
HOUR SCALAR HOUR SCALAR HOUR SCALAR HOUR SCALAR HOUR SCALAR
HOUR SCALAR HOUR SCALAR HOUR SCALAR

DAY OF WEEK = WEEKDAY
1 .0000E+00 2 .0000E+00 3 .0000E+00 4 .0000E+00 5 .0000E+00
6 .0000E+00 7 .0000E+00 8 .0000E+00
9 .1000E+01 10 .1000E+01 11 .1000E+01 12 .1000E+01 13 .1000E+01
14 .1000E+01 15 .1000E+01 16 .1000E+01
17 .0000E+00 18 .0000E+00 19 .0000E+00 20 .0000E+00 21 .0000E+00
22 .0000E+00 23 .0000E+00 24 .0000E+00

DAY OF WEEK = SATURDAY
1 .0000E+00 2 .0000E+00 3 .0000E+00 4 .0000E+00 5 .0000E+00
6 .0000E+00 7 .0000E+00 8 .0000E+00
9 .0000E+00 10 .0000E+00 11 .0000E+00 12 .0000E+00 13 .0000E+00
14 .0000E+00 15 .0000E+00 16 .0000E+00
17 .0000E+00 18 .0000E+00 19 .0000E+00 20 .0000E+00 21 .0000E+00
22 .0000E+00 23 .0000E+00 24 .0000E+00

DAY OF WEEK = SUNDAY
1 .0000E+00 2 .0000E+00 3 .0000E+00 4 .0000E+00 5 .0000E+00
6 .0000E+00 7 .0000E+00 8 .0000E+00
9 .0000E+00 10 .0000E+00 11 .0000E+00 12 .0000E+00 13 .0000E+00
14 .0000E+00 15 .0000E+00 16 .0000E+00
17 .0000E+00 18 .0000E+00 19 .0000E+00 20 .0000E+00 21 .0000E+00
22 .0000E+00 23 .0000E+00 24 .0000E+00

*** AERMOD - VERSION 21112 ***
First March\13835 Ops\138 *** 01/24/22
*** AERMET - VERSION 16216 ***
*** 14:26:40

PAGE 222

*** MODELOPTs: RegDFault CONC ELEV URBAN ADJ_U*

* SOURCE EMISSION RATE SCALARS WHICH VARY DIURNALLY AND BY DAY OF WEEK (HRDOW) *

SOURCE ID = L0002136 ; SOURCE TYPE = VOLUME :
HOUR SCALAR HOUR SCALAR HOUR SCALAR HOUR SCALAR HOUR SCALAR
HOUR SCALAR HOUR SCALAR HOUR SCALAR

DAY OF WEEK = WEEKDAY

1	.0000E+00	2	.0000E+00	3	.0000E+00	4	.0000E+00	5	.0000E+00
6	.0000E+00	7	.0000E+00	8	.0000E+00				
9	.1000E+01	10	.1000E+01	11	.1000E+01	12	.1000E+01	13	.1000E+01
14	.1000E+01	15	.1000E+01	16	.1000E+01				
17	.0000E+00	18	.0000E+00	19	.0000E+00	20	.0000E+00	21	.0000E+00
22	.0000E+00	23	.0000E+00	24	.0000E+00				

DAY OF WEEK = SATURDAY

1	.0000E+00	2	.0000E+00	3	.0000E+00	4	.0000E+00	5	.0000E+00
6	.0000E+00	7	.0000E+00	8	.0000E+00				
9	.0000E+00	10	.0000E+00	11	.0000E+00	12	.0000E+00	13	.0000E+00
14	.0000E+00	15	.0000E+00	16	.0000E+00				
17	.0000E+00	18	.0000E+00	19	.0000E+00	20	.0000E+00	21	.0000E+00
22	.0000E+00	23	.0000E+00	24	.0000E+00				

DAY OF WEEK = SUNDAY

1	.0000E+00	2	.0000E+00	3	.0000E+00	4	.0000E+00	5	.0000E+00
6	.0000E+00	7	.0000E+00	8	.0000E+00				
9	.0000E+00	10	.0000E+00	11	.0000E+00	12	.0000E+00	13	.0000E+00
14	.0000E+00	15	.0000E+00	16	.0000E+00				
17	.0000E+00	18	.0000E+00	19	.0000E+00	20	.0000E+00	21	.0000E+00
22	.0000E+00	23	.0000E+00	24	.0000E+00				

*** AERMOD - VERSION 21112 *** *** C:\Users\Michael Tirohn\Desktop\HRAs\13835
 First March\13835 Ops\138 *** 01/24/22
 *** AERMET - VERSION 16216 *** ***
 *** 14:26:40

PAGE 223

*** MODELOPTs: RegDFault CONC ELEV URBAN ADJ_U*

* SOURCE EMISSION RATE SCALARS WHICH VARY DIURNALLY AND BY DAY
 OF WEEK (HRDOW) *

SOURCE ID = L0002137 ; SOURCE TYPE = VOLUME :
 HOUR SCALAR HOUR SCALAR HOUR SCALAR HOUR SCALAR HOUR SCALAR
 HOUR SCALAR HOUR SCALAR HOUR SCALAR

DAY OF WEEK = WEEKDAY

1	.0000E+00	2	.0000E+00	3	.0000E+00	4	.0000E+00	5	.0000E+00
6	.0000E+00	7	.0000E+00	8	.0000E+00				
9	.1000E+01	10	.1000E+01	11	.1000E+01	12	.1000E+01	13	.1000E+01
14	.1000E+01	15	.1000E+01	16	.1000E+01				
17	.0000E+00	18	.0000E+00	19	.0000E+00	20	.0000E+00	21	.0000E+00
22	.0000E+00	23	.0000E+00	24	.0000E+00				

DAY OF WEEK = SATURDAY

1	.0000E+00	2	.0000E+00	3	.0000E+00	4	.0000E+00	5	.0000E+00
6	.0000E+00	7	.0000E+00	8	.0000E+00				
9	.0000E+00	10	.0000E+00	11	.0000E+00	12	.0000E+00	13	.0000E+00
14	.0000E+00	15	.0000E+00	16	.0000E+00				

17 .0000E+00 18 .0000E+00 19 .0000E+00 20 .0000E+00 21 .0000E+00
22 .0000E+00 23 .0000E+00 24 .0000E+00

DAY OF WEEK = SUNDAY

1 .0000E+00 2 .0000E+00 3 .0000E+00 4 .0000E+00 5 .0000E+00
6 .0000E+00 7 .0000E+00 8 .0000E+00
9 .0000E+00 10 .0000E+00 11 .0000E+00 12 .0000E+00 13 .0000E+00
14 .0000E+00 15 .0000E+00 16 .0000E+00
17 .0000E+00 18 .0000E+00 19 .0000E+00 20 .0000E+00 21 .0000E+00
22 .0000E+00 23 .0000E+00 24 .0000E+00

▲ *** AERMOD - VERSION 21112 *** *** C:\Users\Michael Tirohn\Desktop\HRAs\13835
First March\13835 Ops\138 *** 01/24/22
*** AERMET - VERSION 16216 *** ***
*** 14:26:40

PAGE 224

*** MODELOPTs: RegDFault CONC ELEV URBAN ADJ_U*

* SOURCE EMISSION RATE SCALARS WHICH VARY DIURNALLY AND BY DAY
OF WEEK (HRDOW) *

SOURCE ID = L002138 ; SOURCE TYPE = VOLUME :
HOUR SCALAR HOUR SCALAR HOUR SCALAR HOUR SCALAR HOUR SCALAR
HOUR SCALAR HOUR SCALAR HOUR SCALAR

DAY OF WEEK = WEEKDAY

1 .0000E+00 2 .0000E+00 3 .0000E+00 4 .0000E+00 5 .0000E+00
6 .0000E+00 7 .0000E+00 8 .0000E+00
9 .1000E+01 10 .1000E+01 11 .1000E+01 12 .1000E+01 13 .1000E+01
14 .1000E+01 15 .1000E+01 16 .1000E+01
17 .0000E+00 18 .0000E+00 19 .0000E+00 20 .0000E+00 21 .0000E+00
22 .0000E+00 23 .0000E+00 24 .0000E+00

DAY OF WEEK = SATURDAY

1 .0000E+00 2 .0000E+00 3 .0000E+00 4 .0000E+00 5 .0000E+00
6 .0000E+00 7 .0000E+00 8 .0000E+00
9 .0000E+00 10 .0000E+00 11 .0000E+00 12 .0000E+00 13 .0000E+00
14 .0000E+00 15 .0000E+00 16 .0000E+00
17 .0000E+00 18 .0000E+00 19 .0000E+00 20 .0000E+00 21 .0000E+00
22 .0000E+00 23 .0000E+00 24 .0000E+00

DAY OF WEEK = SUNDAY

1 .0000E+00 2 .0000E+00 3 .0000E+00 4 .0000E+00 5 .0000E+00
6 .0000E+00 7 .0000E+00 8 .0000E+00
9 .0000E+00 10 .0000E+00 11 .0000E+00 12 .0000E+00 13 .0000E+00
14 .0000E+00 15 .0000E+00 16 .0000E+00
17 .0000E+00 18 .0000E+00 19 .0000E+00 20 .0000E+00 21 .0000E+00
22 .0000E+00 23 .0000E+00 24 .0000E+00

▲ *** AERMOD - VERSION 21112 *** *** C:\Users\Michael Tirohn\Desktop\HRAs\13835
First March\13835 Ops\138 *** 01/24/22
*** AERMET - VERSION 16216 *** ***
*** 14:26:40

*** MODELOPTs: RegDEFAULT CONC ELEV URBAN ADJ_U*

* SOURCE EMISSION RATE SCALARS WHICH VARY DIURNALLY AND BY DAY OF WEEK (HRDOW) *

SOURCE ID = L0002139 ; SOURCE TYPE = VOLUME :
HOUR SCALAR HOUR SCALAR HOUR SCALAR HOUR SCALAR HOUR SCALAR
HOUR SCALAR HOUR SCALAR HOUR SCALAR

DAY OF WEEK = WEEKDAY
1 .0000E+00 2 .0000E+00 3 .0000E+00 4 .0000E+00 5 .0000E+00
6 .0000E+00 7 .0000E+00 8 .0000E+00
9 .1000E+01 10 .1000E+01 11 .1000E+01 12 .1000E+01 13 .1000E+01
14 .1000E+01 15 .1000E+01 16 .1000E+01
17 .0000E+00 18 .0000E+00 19 .0000E+00 20 .0000E+00 21 .0000E+00
22 .0000E+00 23 .0000E+00 24 .0000E+00

DAY OF WEEK = SATURDAY
1 .0000E+00 2 .0000E+00 3 .0000E+00 4 .0000E+00 5 .0000E+00
6 .0000E+00 7 .0000E+00 8 .0000E+00
9 .0000E+00 10 .0000E+00 11 .0000E+00 12 .0000E+00 13 .0000E+00
14 .0000E+00 15 .0000E+00 16 .0000E+00
17 .0000E+00 18 .0000E+00 19 .0000E+00 20 .0000E+00 21 .0000E+00
22 .0000E+00 23 .0000E+00 24 .0000E+00

DAY OF WEEK = SUNDAY
1 .0000E+00 2 .0000E+00 3 .0000E+00 4 .0000E+00 5 .0000E+00
6 .0000E+00 7 .0000E+00 8 .0000E+00
9 .0000E+00 10 .0000E+00 11 .0000E+00 12 .0000E+00 13 .0000E+00
14 .0000E+00 15 .0000E+00 16 .0000E+00
17 .0000E+00 18 .0000E+00 19 .0000E+00 20 .0000E+00 21 .0000E+00
22 .0000E+00 23 .0000E+00 24 .0000E+00

*** AERMOD - VERSION 21112 *** C:\Users\Michael Tirohn\Desktop\HRAs\13835
First March\13835 Ops\138 *** 01/24/22
*** AERMET - VERSION 16216 ***
*** 14:26:40

*** MODELOPTs: RegDEFAULT CONC ELEV URBAN ADJ_U*

* SOURCE EMISSION RATE SCALARS WHICH VARY DIURNALLY AND BY DAY OF WEEK (HRDOW) *

SOURCE ID = L0002140 ; SOURCE TYPE = VOLUME :
HOUR SCALAR HOUR SCALAR HOUR SCALAR HOUR SCALAR HOUR SCALAR
HOUR SCALAR HOUR SCALAR HOUR SCALAR

DAY OF WEEK = WEEKDAY

1	.0000E+00	2	.0000E+00	3	.0000E+00	4	.0000E+00	5	.0000E+00	
6	.0000E+00	7	.0000E+00	8	.0000E+00					
	9	.1000E+01	10	.1000E+01	11	.1000E+01	12	.1000E+01	13	.1000E+01
14	.1000E+01	15	.1000E+01	16	.1000E+01					
	17	.0000E+00	18	.0000E+00	19	.0000E+00	20	.0000E+00	21	.0000E+00
22	.0000E+00	23	.0000E+00	24	.0000E+00					

DAY OF WEEK = SATURDAY

1	.0000E+00	2	.0000E+00	3	.0000E+00	4	.0000E+00	5	.0000E+00	
6	.0000E+00	7	.0000E+00	8	.0000E+00					
	9	.0000E+00	10	.0000E+00	11	.0000E+00	12	.0000E+00	13	.0000E+00
14	.0000E+00	15	.0000E+00	16	.0000E+00					
	17	.0000E+00	18	.0000E+00	19	.0000E+00	20	.0000E+00	21	.0000E+00
22	.0000E+00	23	.0000E+00	24	.0000E+00					

DAY OF WEEK = SUNDAY

1	.0000E+00	2	.0000E+00	3	.0000E+00	4	.0000E+00	5	.0000E+00	
6	.0000E+00	7	.0000E+00	8	.0000E+00					
	9	.0000E+00	10	.0000E+00	11	.0000E+00	12	.0000E+00	13	.0000E+00
14	.0000E+00	15	.0000E+00	16	.0000E+00					
	17	.0000E+00	18	.0000E+00	19	.0000E+00	20	.0000E+00	21	.0000E+00
22	.0000E+00	23	.0000E+00	24	.0000E+00					

*** AERMOD - VERSION 21112 *** *** C:\Users\Michael Tirohn\Desktop\HRAs\13835
 First March\13835 Ops\138 *** 01/24/22
 *** AERMET - VERSION 16216 *** ***
 *** 14:26:40

PAGE 227

*** MODELOPTs: RegDEFAULT CONC ELEV URBAN ADJ_U*

* SOURCE EMISSION RATE SCALARS WHICH VARY DIURNALLY AND BY DAY OF WEEK (HRDOW) *

SOURCE ID = L0002141 ; SOURCE TYPE = VOLUME :
 HOUR SCALAR HOUR SCALAR HOUR SCALAR HOUR SCALAR HOUR SCALAR
 HOUR SCALAR HOUR SCALAR HOUR SCALAR

DAY OF WEEK = WEEKDAY

1	.0000E+00	2	.0000E+00	3	.0000E+00	4	.0000E+00	5	.0000E+00	
6	.0000E+00	7	.0000E+00	8	.0000E+00					
	9	.1000E+01	10	.1000E+01	11	.1000E+01	12	.1000E+01	13	.1000E+01
14	.1000E+01	15	.1000E+01	16	.1000E+01					
	17	.0000E+00	18	.0000E+00	19	.0000E+00	20	.0000E+00	21	.0000E+00
22	.0000E+00	23	.0000E+00	24	.0000E+00					

DAY OF WEEK = SATURDAY

1	.0000E+00	2	.0000E+00	3	.0000E+00	4	.0000E+00	5	.0000E+00	
6	.0000E+00	7	.0000E+00	8	.0000E+00					
	9	.0000E+00	10	.0000E+00	11	.0000E+00	12	.0000E+00	13	.0000E+00
14	.0000E+00	15	.0000E+00	16	.0000E+00					
	17	.0000E+00	18	.0000E+00	19	.0000E+00	20	.0000E+00	21	.0000E+00
22	.0000E+00	23	.0000E+00	24	.0000E+00					

DAY OF WEEK = SUNDAY

1	.0000E+00	2	.0000E+00	3	.0000E+00	4	.0000E+00	5	.0000E+00
6	.0000E+00	7	.0000E+00	8	.0000E+00				
9	.0000E+00	10	.0000E+00	11	.0000E+00	12	.0000E+00	13	.0000E+00
14	.0000E+00	15	.0000E+00	16	.0000E+00				
17	.0000E+00	18	.0000E+00	19	.0000E+00	20	.0000E+00	21	.0000E+00
22	.0000E+00	23	.0000E+00	24	.0000E+00				

▲ *** AERMOD - VERSION 21112 *** *** C:\Users\Michael Tirohn\Desktop\HRAs\13835
 First March\13835 Ops\138 *** 01/24/22
 *** AERMET - VERSION 16216 *** ***
 *** 14:26:40

PAGE 228

*** MODELOPTs: RegDFault CONC ELEV URBAN ADJ_U*

* SOURCE EMISSION RATE SCALARS WHICH VARY DIURNALLY AND BY DAY OF WEEK (HRDOW) *

SOURCE ID = L0002142 ; SOURCE TYPE = VOLUME :

HOUR	SCALAR	HOUR	SCALAR	HOUR	SCALAR	HOUR	SCALAR	HOUR	SCALAR
1		2		3		4		5	
6		7		8					
9		10		11		12		13	
14		15		16					
17		18		19		20		21	
22		23		24					

DAY OF WEEK = WEEKDAY

1	.0000E+00	2	.0000E+00	3	.0000E+00	4	.0000E+00	5	.0000E+00
6	.0000E+00	7	.0000E+00	8	.0000E+00				
9	.1000E+01	10	.1000E+01	11	.1000E+01	12	.1000E+01	13	.1000E+01
14	.1000E+01	15	.1000E+01	16	.1000E+01				
17	.0000E+00	18	.0000E+00	19	.0000E+00	20	.0000E+00	21	.0000E+00
22	.0000E+00	23	.0000E+00	24	.0000E+00				

DAY OF WEEK = SATURDAY

1	.0000E+00	2	.0000E+00	3	.0000E+00	4	.0000E+00	5	.0000E+00
6	.0000E+00	7	.0000E+00	8	.0000E+00				
9	.0000E+00	10	.0000E+00	11	.0000E+00	12	.0000E+00	13	.0000E+00
14	.0000E+00	15	.0000E+00	16	.0000E+00				
17	.0000E+00	18	.0000E+00	19	.0000E+00	20	.0000E+00	21	.0000E+00
22	.0000E+00	23	.0000E+00	24	.0000E+00				

DAY OF WEEK = SUNDAY

1	.0000E+00	2	.0000E+00	3	.0000E+00	4	.0000E+00	5	.0000E+00
6	.0000E+00	7	.0000E+00	8	.0000E+00				
9	.0000E+00	10	.0000E+00	11	.0000E+00	12	.0000E+00	13	.0000E+00
14	.0000E+00	15	.0000E+00	16	.0000E+00				
17	.0000E+00	18	.0000E+00	19	.0000E+00	20	.0000E+00	21	.0000E+00
22	.0000E+00	23	.0000E+00	24	.0000E+00				

▲ *** AERMOD - VERSION 21112 *** *** C:\Users\Michael Tirohn\Desktop\HRAs\13835
 First March\13835 Ops\138 *** 01/24/22
 *** AERMET - VERSION 16216 *** ***
 *** 14:26:40

PAGE 229

*** MODELOPTs: RegDEFAULT CONC ELEV URBAN ADJ_U*

* SOURCE EMISSION RATE SCALARS WHICH VARY DIURNALLY AND BY DAY OF WEEK (HRDOW) *

SOURCE ID = L0002143 ; SOURCE TYPE = VOLUME :
HOUR SCALAR HOUR SCALAR HOUR SCALAR HOUR SCALAR HOUR SCALAR
HOUR SCALAR HOUR SCALAR HOUR SCALAR

DAY OF WEEK = WEEKDAY
1 .0000E+00 2 .0000E+00 3 .0000E+00 4 .0000E+00 5 .0000E+00
6 .0000E+00 7 .0000E+00 8 .0000E+00
9 .1000E+01 10 .1000E+01 11 .1000E+01 12 .1000E+01 13 .1000E+01
14 .1000E+01 15 .1000E+01 16 .1000E+01
17 .0000E+00 18 .0000E+00 19 .0000E+00 20 .0000E+00 21 .0000E+00
22 .0000E+00 23 .0000E+00 24 .0000E+00

DAY OF WEEK = SATURDAY
1 .0000E+00 2 .0000E+00 3 .0000E+00 4 .0000E+00 5 .0000E+00
6 .0000E+00 7 .0000E+00 8 .0000E+00
9 .0000E+00 10 .0000E+00 11 .0000E+00 12 .0000E+00 13 .0000E+00
14 .0000E+00 15 .0000E+00 16 .0000E+00
17 .0000E+00 18 .0000E+00 19 .0000E+00 20 .0000E+00 21 .0000E+00
22 .0000E+00 23 .0000E+00 24 .0000E+00

DAY OF WEEK = SUNDAY
1 .0000E+00 2 .0000E+00 3 .0000E+00 4 .0000E+00 5 .0000E+00
6 .0000E+00 7 .0000E+00 8 .0000E+00
9 .0000E+00 10 .0000E+00 11 .0000E+00 12 .0000E+00 13 .0000E+00
14 .0000E+00 15 .0000E+00 16 .0000E+00
17 .0000E+00 18 .0000E+00 19 .0000E+00 20 .0000E+00 21 .0000E+00
22 .0000E+00 23 .0000E+00 24 .0000E+00

▲ *** AERMOD - VERSION 21112 *** *** C:\Users\Michael Tirohn\Desktop\HRAs\13835
First March\13835 Ops\138 *** 01/24/22
*** AERMET - VERSION 16216 *** ***
*** 14:26:40

PAGE 230

*** MODELOPTs: RegDEFAULT CONC ELEV URBAN ADJ_U*

* SOURCE EMISSION RATE SCALARS WHICH VARY DIURNALLY AND BY DAY OF WEEK (HRDOW) *

SOURCE ID = L0002144 ; SOURCE TYPE = VOLUME :
HOUR SCALAR HOUR SCALAR HOUR SCALAR HOUR SCALAR HOUR SCALAR
HOUR SCALAR HOUR SCALAR HOUR SCALAR

DAY OF WEEK = WEEKDAY
1 .0000E+00 2 .0000E+00 3 .0000E+00 4 .0000E+00 5 .0000E+00
6 .0000E+00 7 .0000E+00 8 .0000E+00

9 .1000E+01 10 .1000E+01 11 .1000E+01 12 .1000E+01 13 .1000E+01
 14 .1000E+01 15 .1000E+01 16 .1000E+01
 17 .0000E+00 18 .0000E+00 19 .0000E+00 20 .0000E+00 21 .0000E+00
 22 .0000E+00 23 .0000E+00 24 .0000E+00

DAY OF WEEK = SATURDAY

1 .0000E+00 2 .0000E+00 3 .0000E+00 4 .0000E+00 5 .0000E+00
 6 .0000E+00 7 .0000E+00 8 .0000E+00
 9 .0000E+00 10 .0000E+00 11 .0000E+00 12 .0000E+00 13 .0000E+00
 14 .0000E+00 15 .0000E+00 16 .0000E+00
 17 .0000E+00 18 .0000E+00 19 .0000E+00 20 .0000E+00 21 .0000E+00
 22 .0000E+00 23 .0000E+00 24 .0000E+00

DAY OF WEEK = SUNDAY

1 .0000E+00 2 .0000E+00 3 .0000E+00 4 .0000E+00 5 .0000E+00
 6 .0000E+00 7 .0000E+00 8 .0000E+00
 9 .0000E+00 10 .0000E+00 11 .0000E+00 12 .0000E+00 13 .0000E+00
 14 .0000E+00 15 .0000E+00 16 .0000E+00
 17 .0000E+00 18 .0000E+00 19 .0000E+00 20 .0000E+00 21 .0000E+00
 22 .0000E+00 23 .0000E+00 24 .0000E+00

▲ *** AERMOD - VERSION 21112 *** *** C:\Users\Michael Tirohn\Desktop\HRAs\13835
 First March\13835 Ops\138 *** 01/24/22
 *** AERMET - VERSION 16216 *** ***
 *** 14:26:40

PAGE 231

*** MODELOPTs: RegDFault CONC ELEV URBAN ADJ_U*

* SOURCE EMISSION RATE SCALARS WHICH VARY DIURNALLY AND BY DAY
 OF WEEK (HRDOW) *

SOURCE ID = L0002145 ; SOURCE TYPE = VOLUME :
 HOUR SCALAR HOUR SCALAR HOUR SCALAR HOUR SCALAR
 HOUR SCALAR HOUR SCALAR HOUR SCALAR

DAY OF WEEK = WEEKDAY

1 .0000E+00 2 .0000E+00 3 .0000E+00 4 .0000E+00 5 .0000E+00
 6 .0000E+00 7 .0000E+00 8 .0000E+00
 9 .1000E+01 10 .1000E+01 11 .1000E+01 12 .1000E+01 13 .1000E+01
 14 .1000E+01 15 .1000E+01 16 .1000E+01
 17 .0000E+00 18 .0000E+00 19 .0000E+00 20 .0000E+00 21 .0000E+00
 22 .0000E+00 23 .0000E+00 24 .0000E+00

DAY OF WEEK = SATURDAY

1 .0000E+00 2 .0000E+00 3 .0000E+00 4 .0000E+00 5 .0000E+00
 6 .0000E+00 7 .0000E+00 8 .0000E+00
 9 .0000E+00 10 .0000E+00 11 .0000E+00 12 .0000E+00 13 .0000E+00
 14 .0000E+00 15 .0000E+00 16 .0000E+00
 17 .0000E+00 18 .0000E+00 19 .0000E+00 20 .0000E+00 21 .0000E+00
 22 .0000E+00 23 .0000E+00 24 .0000E+00

DAY OF WEEK = SUNDAY

1 .0000E+00 2 .0000E+00 3 .0000E+00 4 .0000E+00 5 .0000E+00

```

6 .0000E+00 7 .0000E+00 8 .0000E+00
9 .0000E+00 10 .0000E+00 11 .0000E+00 12 .0000E+00 13 .0000E+00
14 .0000E+00 15 .0000E+00 16 .0000E+00
17 .0000E+00 18 .0000E+00 19 .0000E+00 20 .0000E+00 21 .0000E+00
22 .0000E+00 23 .0000E+00 24 .0000E+00
^ *** AERMOD - VERSION 21112 *** *** C:\Users\Michael Tirohn\Desktop\HRAs\13835
First March\13835 Ops\138 *** 01/24/22
*** AERMET - VERSION 16216 *** ***
*** 14:26:40

```

PAGE 232

*** MODELOPTs: RegDEFAULT CONC ELEV URBAN ADJ_U*

* SOURCE EMISSION RATE SCALARS WHICH VARY DIURNALLY AND BY DAY OF WEEK (HRDOW) *

```

SOURCE ID = L0002146 ; SOURCE TYPE = VOLUME :
HOUR SCALAR HOUR SCALAR HOUR SCALAR HOUR SCALAR HOUR SCALAR
HOUR SCALAR HOUR SCALAR HOUR SCALAR
-----
DAY OF WEEK = WEEKDAY
1 .0000E+00 2 .0000E+00 3 .0000E+00 4 .0000E+00 5 .0000E+00
6 .0000E+00 7 .0000E+00 8 .0000E+00
9 .1000E+01 10 .1000E+01 11 .1000E+01 12 .1000E+01 13 .1000E+01
14 .1000E+01 15 .1000E+01 16 .1000E+01
17 .0000E+00 18 .0000E+00 19 .0000E+00 20 .0000E+00 21 .0000E+00
22 .0000E+00 23 .0000E+00 24 .0000E+00
DAY OF WEEK = SATURDAY
1 .0000E+00 2 .0000E+00 3 .0000E+00 4 .0000E+00 5 .0000E+00
6 .0000E+00 7 .0000E+00 8 .0000E+00
9 .0000E+00 10 .0000E+00 11 .0000E+00 12 .0000E+00 13 .0000E+00
14 .0000E+00 15 .0000E+00 16 .0000E+00
17 .0000E+00 18 .0000E+00 19 .0000E+00 20 .0000E+00 21 .0000E+00
22 .0000E+00 23 .0000E+00 24 .0000E+00
DAY OF WEEK = SUNDAY
1 .0000E+00 2 .0000E+00 3 .0000E+00 4 .0000E+00 5 .0000E+00
6 .0000E+00 7 .0000E+00 8 .0000E+00
9 .0000E+00 10 .0000E+00 11 .0000E+00 12 .0000E+00 13 .0000E+00
14 .0000E+00 15 .0000E+00 16 .0000E+00
17 .0000E+00 18 .0000E+00 19 .0000E+00 20 .0000E+00 21 .0000E+00
22 .0000E+00 23 .0000E+00 24 .0000E+00
^ *** AERMOD - VERSION 21112 *** *** C:\Users\Michael Tirohn\Desktop\HRAs\13835
First March\13835 Ops\138 *** 01/24/22
*** AERMET - VERSION 16216 *** ***
*** 14:26:40

```

PAGE 233

*** MODELOPTs: RegDEFAULT CONC ELEV URBAN ADJ_U*

* SOURCE EMISSION RATE SCALARS WHICH VARY DIURNALLY AND BY DAY OF WEEK (HRDOW) *

SOURCE ID = L0002147 ; SOURCE TYPE = VOLUME :
 HOUR SCALAR HOUR SCALAR HOUR SCALAR HOUR SCALAR
 HOUR SCALAR HOUR SCALAR HOUR SCALAR

 DAY OF WEEK = WEEKDAY
 1 .0000E+00 2 .0000E+00 3 .0000E+00 4 .0000E+00 5 .0000E+00
 6 .0000E+00 7 .0000E+00 8 .0000E+00
 9 .1000E+01 10 .1000E+01 11 .1000E+01 12 .1000E+01 13 .1000E+01
 14 .1000E+01 15 .1000E+01 16 .1000E+01
 17 .0000E+00 18 .0000E+00 19 .0000E+00 20 .0000E+00 21 .0000E+00
 22 .0000E+00 23 .0000E+00 24 .0000E+00

DAY OF WEEK = SATURDAY
 1 .0000E+00 2 .0000E+00 3 .0000E+00 4 .0000E+00 5 .0000E+00
 6 .0000E+00 7 .0000E+00 8 .0000E+00
 9 .0000E+00 10 .0000E+00 11 .0000E+00 12 .0000E+00 13 .0000E+00
 14 .0000E+00 15 .0000E+00 16 .0000E+00
 17 .0000E+00 18 .0000E+00 19 .0000E+00 20 .0000E+00 21 .0000E+00
 22 .0000E+00 23 .0000E+00 24 .0000E+00

DAY OF WEEK = SUNDAY
 1 .0000E+00 2 .0000E+00 3 .0000E+00 4 .0000E+00 5 .0000E+00
 6 .0000E+00 7 .0000E+00 8 .0000E+00
 9 .0000E+00 10 .0000E+00 11 .0000E+00 12 .0000E+00 13 .0000E+00
 14 .0000E+00 15 .0000E+00 16 .0000E+00
 17 .0000E+00 18 .0000E+00 19 .0000E+00 20 .0000E+00 21 .0000E+00
 22 .0000E+00 23 .0000E+00 24 .0000E+00

*** AERMOD - VERSION 21112 *** *** C:\Users\Michael Tirohn\Desktop\HRAs\13835
 First March\13835 Ops\138 *** 01/24/22
 *** AERMET - VERSION 16216 *** ***
 *** 14:26:40

PAGE 234

*** MODELOPTs: RegDFault CONC ELEV URBAN ADJ_U*

* SOURCE EMISSION RATE SCALARS WHICH VARY DIURNALLY AND BY DAY OF WEEK (HRDOW) *

SOURCE ID = L0002148 ; SOURCE TYPE = VOLUME :
 HOUR SCALAR HOUR SCALAR HOUR SCALAR HOUR SCALAR
 HOUR SCALAR HOUR SCALAR HOUR SCALAR

 DAY OF WEEK = WEEKDAY
 1 .0000E+00 2 .0000E+00 3 .0000E+00 4 .0000E+00 5 .0000E+00
 6 .0000E+00 7 .0000E+00 8 .0000E+00
 9 .1000E+01 10 .1000E+01 11 .1000E+01 12 .1000E+01 13 .1000E+01
 14 .1000E+01 15 .1000E+01 16 .1000E+01

17 .0000E+00 18 .0000E+00 19 .0000E+00 20 .0000E+00 21 .0000E+00
22 .0000E+00 23 .0000E+00 24 .0000E+00

DAY OF WEEK = SATURDAY

1 .0000E+00 2 .0000E+00 3 .0000E+00 4 .0000E+00 5 .0000E+00
6 .0000E+00 7 .0000E+00 8 .0000E+00
9 .0000E+00 10 .0000E+00 11 .0000E+00 12 .0000E+00 13 .0000E+00
14 .0000E+00 15 .0000E+00 16 .0000E+00
17 .0000E+00 18 .0000E+00 19 .0000E+00 20 .0000E+00 21 .0000E+00
22 .0000E+00 23 .0000E+00 24 .0000E+00

DAY OF WEEK = SUNDAY

1 .0000E+00 2 .0000E+00 3 .0000E+00 4 .0000E+00 5 .0000E+00
6 .0000E+00 7 .0000E+00 8 .0000E+00
9 .0000E+00 10 .0000E+00 11 .0000E+00 12 .0000E+00 13 .0000E+00
14 .0000E+00 15 .0000E+00 16 .0000E+00
17 .0000E+00 18 .0000E+00 19 .0000E+00 20 .0000E+00 21 .0000E+00
22 .0000E+00 23 .0000E+00 24 .0000E+00

▲ *** AERMOD - VERSION 21112 *** *** C:\Users\Michael Tirohn\Desktop\HRAs\13835
First March\13835 Ops\138 *** 01/24/22
*** AERMET - VERSION 16216 *** ***
*** 14:26:40

PAGE 235

*** MODELOPTs: RegDFault CONC ELEV URBAN ADJ_U*

* SOURCE EMISSION RATE SCALARS WHICH VARY DIURNALLY AND BY DAY
OF WEEK (HRDOW) *

SOURCE ID = L0002149 ; SOURCE TYPE = VOLUME :
HOUR SCALAR HOUR SCALAR HOUR SCALAR HOUR SCALAR HOUR SCALAR
HOUR SCALAR HOUR SCALAR HOUR SCALAR

DAY OF WEEK = WEEKDAY

1 .0000E+00 2 .0000E+00 3 .0000E+00 4 .0000E+00 5 .0000E+00
6 .0000E+00 7 .0000E+00 8 .0000E+00
9 .1000E+01 10 .1000E+01 11 .1000E+01 12 .1000E+01 13 .1000E+01
14 .1000E+01 15 .1000E+01 16 .1000E+01
17 .0000E+00 18 .0000E+00 19 .0000E+00 20 .0000E+00 21 .0000E+00
22 .0000E+00 23 .0000E+00 24 .0000E+00

DAY OF WEEK = SATURDAY

1 .0000E+00 2 .0000E+00 3 .0000E+00 4 .0000E+00 5 .0000E+00
6 .0000E+00 7 .0000E+00 8 .0000E+00
9 .0000E+00 10 .0000E+00 11 .0000E+00 12 .0000E+00 13 .0000E+00
14 .0000E+00 15 .0000E+00 16 .0000E+00
17 .0000E+00 18 .0000E+00 19 .0000E+00 20 .0000E+00 21 .0000E+00
22 .0000E+00 23 .0000E+00 24 .0000E+00

DAY OF WEEK = SUNDAY

1 .0000E+00 2 .0000E+00 3 .0000E+00 4 .0000E+00 5 .0000E+00
6 .0000E+00 7 .0000E+00 8 .0000E+00
9 .0000E+00 10 .0000E+00 11 .0000E+00 12 .0000E+00 13 .0000E+00

14 .0000E+00 15 .0000E+00 16 .0000E+00
 17 .0000E+00 18 .0000E+00 19 .0000E+00 20 .0000E+00 21 .0000E+00
 22 .0000E+00 23 .0000E+00 24 .0000E+00
 ^ *** AERMOD - VERSION 21112 *** *** C:\Users\Michael Tirohn\Desktop\HRAs\13835
 First March\13835 Ops\138 *** 01/24/22
 *** AERMET - VERSION 16216 *** ***
 *** 14:26:40

PAGE 236

*** MODELOPTs: RegDEFAULT CONC ELEV URBAN ADJ_U*

* SOURCE EMISSION RATE SCALARS WHICH VARY DIURNALLY AND BY DAY
 OF WEEK (HRDOW) *

SOURCE ID = L0002150 ; SOURCE TYPE = VOLUME :
 HOUR SCALAR HOUR SCALAR HOUR SCALAR HOUR SCALAR HOUR SCALAR
 HOUR SCALAR HOUR SCALAR HOUR SCALAR
 - - - - -

DAY OF WEEK = WEEKDAY

1 .0000E+00 2 .0000E+00 3 .0000E+00 4 .0000E+00 5 .0000E+00
 6 .0000E+00 7 .0000E+00 8 .0000E+00
 9 .1000E+01 10 .1000E+01 11 .1000E+01 12 .1000E+01 13 .1000E+01
 14 .1000E+01 15 .1000E+01 16 .1000E+01
 17 .0000E+00 18 .0000E+00 19 .0000E+00 20 .0000E+00 21 .0000E+00
 22 .0000E+00 23 .0000E+00 24 .0000E+00

DAY OF WEEK = SATURDAY

1 .0000E+00 2 .0000E+00 3 .0000E+00 4 .0000E+00 5 .0000E+00
 6 .0000E+00 7 .0000E+00 8 .0000E+00
 9 .0000E+00 10 .0000E+00 11 .0000E+00 12 .0000E+00 13 .0000E+00
 14 .0000E+00 15 .0000E+00 16 .0000E+00
 17 .0000E+00 18 .0000E+00 19 .0000E+00 20 .0000E+00 21 .0000E+00
 22 .0000E+00 23 .0000E+00 24 .0000E+00

DAY OF WEEK = SUNDAY

1 .0000E+00 2 .0000E+00 3 .0000E+00 4 .0000E+00 5 .0000E+00
 6 .0000E+00 7 .0000E+00 8 .0000E+00
 9 .0000E+00 10 .0000E+00 11 .0000E+00 12 .0000E+00 13 .0000E+00
 14 .0000E+00 15 .0000E+00 16 .0000E+00
 17 .0000E+00 18 .0000E+00 19 .0000E+00 20 .0000E+00 21 .0000E+00
 22 .0000E+00 23 .0000E+00 24 .0000E+00

^ *** AERMOD - VERSION 21112 *** *** C:\Users\Michael Tirohn\Desktop\HRAs\13835
 First March\13835 Ops\138 *** 01/24/22
 *** AERMET - VERSION 16216 *** ***
 *** 14:26:40

PAGE 237

*** MODELOPTs: RegDEFAULT CONC ELEV URBAN ADJ_U*

* SOURCE EMISSION RATE SCALARS WHICH VARY DIURNALLY AND BY DAY
 OF WEEK (HRDOW) *

SOURCE ID = L0002151 ; SOURCE TYPE = VOLUME :
 HOUR SCALAR HOUR SCALAR HOUR SCALAR HOUR SCALAR HOUR SCALAR
 HOUR SCALAR HOUR SCALAR HOUR SCALAR

 DAY OF WEEK = WEEKDAY
 1 .0000E+00 2 .0000E+00 3 .0000E+00 4 .0000E+00 5 .0000E+00
 6 .0000E+00 7 .0000E+00 8 .0000E+00
 9 .1000E+01 10 .1000E+01 11 .1000E+01 12 .1000E+01 13 .1000E+01
 14 .1000E+01 15 .1000E+01 16 .1000E+01
 17 .0000E+00 18 .0000E+00 19 .0000E+00 20 .0000E+00 21 .0000E+00
 22 .0000E+00 23 .0000E+00 24 .0000E+00

DAY OF WEEK = SATURDAY
 1 .0000E+00 2 .0000E+00 3 .0000E+00 4 .0000E+00 5 .0000E+00
 6 .0000E+00 7 .0000E+00 8 .0000E+00
 9 .0000E+00 10 .0000E+00 11 .0000E+00 12 .0000E+00 13 .0000E+00
 14 .0000E+00 15 .0000E+00 16 .0000E+00
 17 .0000E+00 18 .0000E+00 19 .0000E+00 20 .0000E+00 21 .0000E+00
 22 .0000E+00 23 .0000E+00 24 .0000E+00

DAY OF WEEK = SUNDAY
 1 .0000E+00 2 .0000E+00 3 .0000E+00 4 .0000E+00 5 .0000E+00
 6 .0000E+00 7 .0000E+00 8 .0000E+00
 9 .0000E+00 10 .0000E+00 11 .0000E+00 12 .0000E+00 13 .0000E+00
 14 .0000E+00 15 .0000E+00 16 .0000E+00
 17 .0000E+00 18 .0000E+00 19 .0000E+00 20 .0000E+00 21 .0000E+00
 22 .0000E+00 23 .0000E+00 24 .0000E+00

▲ *** AERMOD - VERSION 21112 *** *** C:\Users\Michael Tirohn\Desktop\HRAs\13835
 First March\13835 Ops\138 *** 01/24/22
 *** AERMET - VERSION 16216 *** ***
 *** 14:26:40

PAGE 238

*** MODELOPTs: RegDEFAULT CONC ELEV URBAN ADJ_U*

* SOURCE EMISSION RATE SCALARS WHICH VARY DIURNALLY AND BY DAY
 OF WEEK (HRDOW) *

SOURCE ID = L0002152 ; SOURCE TYPE = VOLUME :
 HOUR SCALAR HOUR SCALAR HOUR SCALAR HOUR SCALAR HOUR SCALAR
 HOUR SCALAR HOUR SCALAR HOUR SCALAR

 DAY OF WEEK = WEEKDAY
 1 .0000E+00 2 .0000E+00 3 .0000E+00 4 .0000E+00 5 .0000E+00
 6 .0000E+00 7 .0000E+00 8 .0000E+00
 9 .1000E+01 10 .1000E+01 11 .1000E+01 12 .1000E+01 13 .1000E+01
 14 .1000E+01 15 .1000E+01 16 .1000E+01
 17 .0000E+00 18 .0000E+00 19 .0000E+00 20 .0000E+00 21 .0000E+00
 22 .0000E+00 23 .0000E+00 24 .0000E+00

DAY OF WEEK = SATURDAY

1	.0000E+00	2	.0000E+00	3	.0000E+00	4	.0000E+00	5	.0000E+00	
6	.0000E+00	7	.0000E+00	8	.0000E+00					
	9	.0000E+00	10	.0000E+00	11	.0000E+00	12	.0000E+00	13	.0000E+00
14	.0000E+00	15	.0000E+00	16	.0000E+00					
	17	.0000E+00	18	.0000E+00	19	.0000E+00	20	.0000E+00	21	.0000E+00
22	.0000E+00	23	.0000E+00	24	.0000E+00					

DAY OF WEEK = SUNDAY

1	.0000E+00	2	.0000E+00	3	.0000E+00	4	.0000E+00	5	.0000E+00	
6	.0000E+00	7	.0000E+00	8	.0000E+00					
	9	.0000E+00	10	.0000E+00	11	.0000E+00	12	.0000E+00	13	.0000E+00
14	.0000E+00	15	.0000E+00	16	.0000E+00					
	17	.0000E+00	18	.0000E+00	19	.0000E+00	20	.0000E+00	21	.0000E+00
22	.0000E+00	23	.0000E+00	24	.0000E+00					

▲ *** AERMOD - VERSION 21112 *** *** C:\Users\Michael Tirohn\Desktop\HRAs\13835
 First March\13835 Ops\138 *** 01/24/22
 *** AERMET - VERSION 16216 *** ***
 *** 14:26:40

PAGE 239

*** MODELOPTs: RegDFault CONC ELEV URBAN ADJ_U*

* SOURCE EMISSION RATE SCALARS WHICH VARY DIURNALLY AND BY DAY
 OF WEEK (HRDOW) *

SOURCE ID = L0002153 ; SOURCE TYPE = VOLUME :
 HOUR SCALAR HOUR SCALAR HOUR SCALAR HOUR SCALAR HOUR SCALAR
 HOUR SCALAR HOUR SCALAR HOUR SCALAR

DAY OF WEEK = WEEKDAY

1	.0000E+00	2	.0000E+00	3	.0000E+00	4	.0000E+00	5	.0000E+00	
6	.0000E+00	7	.0000E+00	8	.0000E+00					
	9	.1000E+01	10	.1000E+01	11	.1000E+01	12	.1000E+01	13	.1000E+01
14	.1000E+01	15	.1000E+01	16	.1000E+01					
	17	.0000E+00	18	.0000E+00	19	.0000E+00	20	.0000E+00	21	.0000E+00
22	.0000E+00	23	.0000E+00	24	.0000E+00					

DAY OF WEEK = SATURDAY

1	.0000E+00	2	.0000E+00	3	.0000E+00	4	.0000E+00	5	.0000E+00	
6	.0000E+00	7	.0000E+00	8	.0000E+00					
	9	.0000E+00	10	.0000E+00	11	.0000E+00	12	.0000E+00	13	.0000E+00
14	.0000E+00	15	.0000E+00	16	.0000E+00					
	17	.0000E+00	18	.0000E+00	19	.0000E+00	20	.0000E+00	21	.0000E+00
22	.0000E+00	23	.0000E+00	24	.0000E+00					

DAY OF WEEK = SUNDAY

1	.0000E+00	2	.0000E+00	3	.0000E+00	4	.0000E+00	5	.0000E+00	
6	.0000E+00	7	.0000E+00	8	.0000E+00					
	9	.0000E+00	10	.0000E+00	11	.0000E+00	12	.0000E+00	13	.0000E+00
14	.0000E+00	15	.0000E+00	16	.0000E+00					
	17	.0000E+00	18	.0000E+00	19	.0000E+00	20	.0000E+00	21	.0000E+00

22 .0000E+00 23 .0000E+00 24 .0000E+00
 ^ *** AERMOD - VERSION 21112 *** *** C:\Users\Michael Tirohn\Desktop\HRAs\13835
 First March\13835 Ops\138 *** 01/24/22
 *** AERMET - VERSION 16216 *** ***
 *** 14:26:40

PAGE 240

*** MODELOPTs: RegDFault CONC ELEV URBAN ADJ_U*

* SOURCE EMISSION RATE SCALARS WHICH VARY DIURNALLY AND BY DAY
 OF WEEK (HRDOW) *

SOURCE ID = L0002154 ; SOURCE TYPE = VOLUME :
 HOUR SCALAR HOUR SCALAR HOUR SCALAR HOUR SCALAR HOUR SCALAR
 HOUR SCALAR HOUR SCALAR HOUR SCALAR

 DAY OF WEEK = WEEKDAY
 1 .0000E+00 2 .0000E+00 3 .0000E+00 4 .0000E+00 5 .0000E+00
 6 .0000E+00 7 .0000E+00 8 .0000E+00
 9 .1000E+01 10 .1000E+01 11 .1000E+01 12 .1000E+01 13 .1000E+01
 14 .1000E+01 15 .1000E+01 16 .1000E+01
 17 .0000E+00 18 .0000E+00 19 .0000E+00 20 .0000E+00 21 .0000E+00
 22 .0000E+00 23 .0000E+00 24 .0000E+00

DAY OF WEEK = SATURDAY
 1 .0000E+00 2 .0000E+00 3 .0000E+00 4 .0000E+00 5 .0000E+00
 6 .0000E+00 7 .0000E+00 8 .0000E+00
 9 .0000E+00 10 .0000E+00 11 .0000E+00 12 .0000E+00 13 .0000E+00
 14 .0000E+00 15 .0000E+00 16 .0000E+00
 17 .0000E+00 18 .0000E+00 19 .0000E+00 20 .0000E+00 21 .0000E+00
 22 .0000E+00 23 .0000E+00 24 .0000E+00

DAY OF WEEK = SUNDAY
 1 .0000E+00 2 .0000E+00 3 .0000E+00 4 .0000E+00 5 .0000E+00
 6 .0000E+00 7 .0000E+00 8 .0000E+00
 9 .0000E+00 10 .0000E+00 11 .0000E+00 12 .0000E+00 13 .0000E+00
 14 .0000E+00 15 .0000E+00 16 .0000E+00
 17 .0000E+00 18 .0000E+00 19 .0000E+00 20 .0000E+00 21 .0000E+00
 22 .0000E+00 23 .0000E+00 24 .0000E+00

^ *** AERMOD - VERSION 21112 *** *** C:\Users\Michael Tirohn\Desktop\HRAs\13835
 First March\13835 Ops\138 *** 01/24/22
 *** AERMET - VERSION 16216 *** ***
 *** 14:26:40

PAGE 241

*** MODELOPTs: RegDFault CONC ELEV URBAN ADJ_U*

* SOURCE EMISSION RATE SCALARS WHICH VARY DIURNALLY AND BY DAY
 OF WEEK (HRDOW) *

SOURCE ID = L0002155 ; SOURCE TYPE = VOLUME :

HOUR	SCALAR	HOUR	SCALAR	HOUR	SCALAR	HOUR	SCALAR	HOUR	SCALAR
------	--------	------	--------	------	--------	------	--------	------	--------

DAY OF WEEK = WEEKDAY

1	.0000E+00	2	.0000E+00	3	.0000E+00	4	.0000E+00	5	.0000E+00
6	.0000E+00	7	.0000E+00	8	.0000E+00				
9	.1000E+01	10	.1000E+01	11	.1000E+01	12	.1000E+01	13	.1000E+01
14	.1000E+01	15	.1000E+01	16	.1000E+01				
17	.0000E+00	18	.0000E+00	19	.0000E+00	20	.0000E+00	21	.0000E+00
22	.0000E+00	23	.0000E+00	24	.0000E+00				

DAY OF WEEK = SATURDAY

1	.0000E+00	2	.0000E+00	3	.0000E+00	4	.0000E+00	5	.0000E+00
6	.0000E+00	7	.0000E+00	8	.0000E+00				
9	.0000E+00	10	.0000E+00	11	.0000E+00	12	.0000E+00	13	.0000E+00
14	.0000E+00	15	.0000E+00	16	.0000E+00				
17	.0000E+00	18	.0000E+00	19	.0000E+00	20	.0000E+00	21	.0000E+00
22	.0000E+00	23	.0000E+00	24	.0000E+00				

DAY OF WEEK = SUNDAY

1	.0000E+00	2	.0000E+00	3	.0000E+00	4	.0000E+00	5	.0000E+00
6	.0000E+00	7	.0000E+00	8	.0000E+00				
9	.0000E+00	10	.0000E+00	11	.0000E+00	12	.0000E+00	13	.0000E+00
14	.0000E+00	15	.0000E+00	16	.0000E+00				
17	.0000E+00	18	.0000E+00	19	.0000E+00	20	.0000E+00	21	.0000E+00
22	.0000E+00	23	.0000E+00	24	.0000E+00				

*** AERMOD - VERSION 21112 *** *** C:\Users\Michael Tirohn\Desktop\HRAs\13835
 First March\13835 Ops\138 *** 01/24/22
 *** AERMET - VERSION 16216 *** ***
 *** 14:26:40

PAGE 242

*** MODELOPTs: RegDFault CONC ELEV URBAN ADJ_U*

* SOURCE EMISSION RATE SCALARS WHICH VARY DIURNALLY AND BY DAY OF WEEK (HRDOW) *

SOURCE ID = L0002156 ; SOURCE TYPE = VOLUME :

HOUR	SCALAR	HOUR	SCALAR	HOUR	SCALAR	HOUR	SCALAR	HOUR	SCALAR
------	--------	------	--------	------	--------	------	--------	------	--------

DAY OF WEEK = WEEKDAY

1	.0000E+00	2	.0000E+00	3	.0000E+00	4	.0000E+00	5	.0000E+00
6	.0000E+00	7	.0000E+00	8	.0000E+00				
9	.1000E+01	10	.1000E+01	11	.1000E+01	12	.1000E+01	13	.1000E+01
14	.1000E+01	15	.1000E+01	16	.1000E+01				
17	.0000E+00	18	.0000E+00	19	.0000E+00	20	.0000E+00	21	.0000E+00
22	.0000E+00	23	.0000E+00	24	.0000E+00				

DAY OF WEEK = SATURDAY

1	.0000E+00	2	.0000E+00	3	.0000E+00	4	.0000E+00	5	.0000E+00
---	-----------	---	-----------	---	-----------	---	-----------	---	-----------

6 .0000E+00 7 .0000E+00 8 .0000E+00
9 .0000E+00 10 .0000E+00 11 .0000E+00 12 .0000E+00 13 .0000E+00
14 .0000E+00 15 .0000E+00 16 .0000E+00
17 .0000E+00 18 .0000E+00 19 .0000E+00 20 .0000E+00 21 .0000E+00
22 .0000E+00 23 .0000E+00 24 .0000E+00

DAY OF WEEK = SUNDAY

1 .0000E+00 2 .0000E+00 3 .0000E+00 4 .0000E+00 5 .0000E+00
6 .0000E+00 7 .0000E+00 8 .0000E+00
9 .0000E+00 10 .0000E+00 11 .0000E+00 12 .0000E+00 13 .0000E+00
14 .0000E+00 15 .0000E+00 16 .0000E+00
17 .0000E+00 18 .0000E+00 19 .0000E+00 20 .0000E+00 21 .0000E+00
22 .0000E+00 23 .0000E+00 24 .0000E+00

▲ *** AERMOD - VERSION 21112 *** *** C:\Users\Michael Tirohn\Desktop\HRAs\13835
First March\13835 Ops\138 *** 01/24/22
*** AERMET - VERSION 16216 *** ***
*** 14:26:40

PAGE 243

*** MODELOPTs: RegDEFAULT CONC ELEV URBAN ADJ_U*

* SOURCE EMISSION RATE SCALARS WHICH VARY DIURNALLY AND BY DAY
OF WEEK (HRDOW) *

SOURCE ID = L0002157 ; SOURCE TYPE = VOLUME ;
HOUR SCALAR HOUR SCALAR HOUR SCALAR HOUR SCALAR HOUR SCALAR
HOUR SCALAR HOUR SCALAR HOUR SCALAR

DAY OF WEEK = WEEKDAY

1 .0000E+00 2 .0000E+00 3 .0000E+00 4 .0000E+00 5 .0000E+00
6 .0000E+00 7 .0000E+00 8 .0000E+00
9 .1000E+01 10 .1000E+01 11 .1000E+01 12 .1000E+01 13 .1000E+01
14 .1000E+01 15 .1000E+01 16 .1000E+01
17 .0000E+00 18 .0000E+00 19 .0000E+00 20 .0000E+00 21 .0000E+00
22 .0000E+00 23 .0000E+00 24 .0000E+00

DAY OF WEEK = SATURDAY

1 .0000E+00 2 .0000E+00 3 .0000E+00 4 .0000E+00 5 .0000E+00
6 .0000E+00 7 .0000E+00 8 .0000E+00
9 .0000E+00 10 .0000E+00 11 .0000E+00 12 .0000E+00 13 .0000E+00
14 .0000E+00 15 .0000E+00 16 .0000E+00
17 .0000E+00 18 .0000E+00 19 .0000E+00 20 .0000E+00 21 .0000E+00
22 .0000E+00 23 .0000E+00 24 .0000E+00

DAY OF WEEK = SUNDAY

1 .0000E+00 2 .0000E+00 3 .0000E+00 4 .0000E+00 5 .0000E+00
6 .0000E+00 7 .0000E+00 8 .0000E+00
9 .0000E+00 10 .0000E+00 11 .0000E+00 12 .0000E+00 13 .0000E+00
14 .0000E+00 15 .0000E+00 16 .0000E+00
17 .0000E+00 18 .0000E+00 19 .0000E+00 20 .0000E+00 21 .0000E+00
22 .0000E+00 23 .0000E+00 24 .0000E+00

▲ *** AERMOD - VERSION 21112 *** *** C:\Users\Michael Tirohn\Desktop\HRAs\13835

First March\13835 Ops\138 *** 01/24/22
*** AERMET - VERSION 16216 *** ***
*** 14:26:40

PAGE 244

*** MODELOPTs: RegDFault CONC ELEV URBAN ADJ_U*

* SOURCE EMISSION RATE SCALARS WHICH VARY DIURNALLY AND BY DAY OF WEEK (HRDOW) *

SOURCE ID = L0002158 ; SOURCE TYPE = VOLUME :
HOUR SCALAR HOUR SCALAR HOUR SCALAR HOUR SCALAR HOUR SCALAR
HOUR SCALAR HOUR SCALAR HOUR SCALAR

DAY OF WEEK = WEEKDAY
1 .0000E+00 2 .0000E+00 3 .0000E+00 4 .0000E+00 5 .0000E+00
6 .0000E+00 7 .0000E+00 8 .0000E+00
9 .1000E+01 10 .1000E+01 11 .1000E+01 12 .1000E+01 13 .1000E+01
14 .1000E+01 15 .1000E+01 16 .1000E+01
17 .0000E+00 18 .0000E+00 19 .0000E+00 20 .0000E+00 21 .0000E+00
22 .0000E+00 23 .0000E+00 24 .0000E+00

DAY OF WEEK = SATURDAY
1 .0000E+00 2 .0000E+00 3 .0000E+00 4 .0000E+00 5 .0000E+00
6 .0000E+00 7 .0000E+00 8 .0000E+00
9 .0000E+00 10 .0000E+00 11 .0000E+00 12 .0000E+00 13 .0000E+00
14 .0000E+00 15 .0000E+00 16 .0000E+00
17 .0000E+00 18 .0000E+00 19 .0000E+00 20 .0000E+00 21 .0000E+00
22 .0000E+00 23 .0000E+00 24 .0000E+00

DAY OF WEEK = SUNDAY
1 .0000E+00 2 .0000E+00 3 .0000E+00 4 .0000E+00 5 .0000E+00
6 .0000E+00 7 .0000E+00 8 .0000E+00
9 .0000E+00 10 .0000E+00 11 .0000E+00 12 .0000E+00 13 .0000E+00
14 .0000E+00 15 .0000E+00 16 .0000E+00
17 .0000E+00 18 .0000E+00 19 .0000E+00 20 .0000E+00 21 .0000E+00
22 .0000E+00 23 .0000E+00 24 .0000E+00

▲ *** AERMOD - VERSION 21112 *** *** C:\Users\Michael Tirohn\Desktop\HRAs\13835
First March\13835 Ops\138 *** 01/24/22
*** AERMET - VERSION 16216 *** ***
*** 14:26:40

PAGE 245

*** MODELOPTs: RegDFault CONC ELEV URBAN ADJ_U*

* SOURCE EMISSION RATE SCALARS WHICH VARY DIURNALLY AND BY DAY OF WEEK (HRDOW) *

SOURCE ID = L0002159 ; SOURCE TYPE = VOLUME :
HOUR SCALAR HOUR SCALAR HOUR SCALAR HOUR SCALAR HOUR SCALAR
HOUR SCALAR HOUR SCALAR HOUR SCALAR

```

-----
DAY OF WEEK = WEEKDAY
  1 .0000E+00  2 .0000E+00  3 .0000E+00  4 .0000E+00  5 .0000E+00
6 .0000E+00  7 .0000E+00  8 .0000E+00
  9 .1000E+01 10 .1000E+01 11 .1000E+01 12 .1000E+01 13 .1000E+01
14 .1000E+01 15 .1000E+01 16 .1000E+01
 17 .0000E+00 18 .0000E+00 19 .0000E+00 20 .0000E+00 21 .0000E+00
22 .0000E+00 23 .0000E+00 24 .0000E+00

```

```

DAY OF WEEK = SATURDAY
  1 .0000E+00  2 .0000E+00  3 .0000E+00  4 .0000E+00  5 .0000E+00
6 .0000E+00  7 .0000E+00  8 .0000E+00
  9 .0000E+00 10 .0000E+00 11 .0000E+00 12 .0000E+00 13 .0000E+00
14 .0000E+00 15 .0000E+00 16 .0000E+00
 17 .0000E+00 18 .0000E+00 19 .0000E+00 20 .0000E+00 21 .0000E+00
22 .0000E+00 23 .0000E+00 24 .0000E+00

```

```

DAY OF WEEK = SUNDAY
  1 .0000E+00  2 .0000E+00  3 .0000E+00  4 .0000E+00  5 .0000E+00
6 .0000E+00  7 .0000E+00  8 .0000E+00
  9 .0000E+00 10 .0000E+00 11 .0000E+00 12 .0000E+00 13 .0000E+00
14 .0000E+00 15 .0000E+00 16 .0000E+00
 17 .0000E+00 18 .0000E+00 19 .0000E+00 20 .0000E+00 21 .0000E+00
22 .0000E+00 23 .0000E+00 24 .0000E+00

```

```

*** AERMOD - VERSION 21112 *** *** C:\Users\Michael Tirohn\Desktop\HRAs\13835
First March\13835 Ops\138 *** 01/24/22
*** AERMET - VERSION 16216 *** ***
*** 14:26:40

```

PAGE 246

*** MODELOPTs: RegDEFAULT CONC ELEV URBAN ADJ_U*

* SOURCE EMISSION RATE SCALARS WHICH VARY DIURNALLY AND BY DAY OF WEEK (HRDOW) *

```

SOURCE ID = L002160 ; SOURCE TYPE = VOLUME :
  HOUR SCALAR HOUR SCALAR HOUR SCALAR HOUR SCALAR HOUR SCALAR
  HOUR SCALAR HOUR SCALAR HOUR SCALAR

```

```

-----
DAY OF WEEK = WEEKDAY
  1 .0000E+00  2 .0000E+00  3 .0000E+00  4 .0000E+00  5 .0000E+00
6 .0000E+00  7 .0000E+00  8 .0000E+00
  9 .1000E+01 10 .1000E+01 11 .1000E+01 12 .1000E+01 13 .1000E+01
14 .1000E+01 15 .1000E+01 16 .1000E+01
 17 .0000E+00 18 .0000E+00 19 .0000E+00 20 .0000E+00 21 .0000E+00
22 .0000E+00 23 .0000E+00 24 .0000E+00

```

```

DAY OF WEEK = SATURDAY
  1 .0000E+00  2 .0000E+00  3 .0000E+00  4 .0000E+00  5 .0000E+00
6 .0000E+00  7 .0000E+00  8 .0000E+00
  9 .0000E+00 10 .0000E+00 11 .0000E+00 12 .0000E+00 13 .0000E+00

```

14 .0000E+00 15 .0000E+00 16 .0000E+00
17 .0000E+00 18 .0000E+00 19 .0000E+00 20 .0000E+00 21 .0000E+00
22 .0000E+00 23 .0000E+00 24 .0000E+00

DAY OF WEEK = SUNDAY

1 .0000E+00 2 .0000E+00 3 .0000E+00 4 .0000E+00 5 .0000E+00
6 .0000E+00 7 .0000E+00 8 .0000E+00
9 .0000E+00 10 .0000E+00 11 .0000E+00 12 .0000E+00 13 .0000E+00
14 .0000E+00 15 .0000E+00 16 .0000E+00
17 .0000E+00 18 .0000E+00 19 .0000E+00 20 .0000E+00 21 .0000E+00
22 .0000E+00 23 .0000E+00 24 .0000E+00

▲ *** AERMOD - VERSION 21112 *** *** C:\Users\Michael Tirohn\Desktop\HRAs\13835
First March\13835 Ops\138 *** 01/24/22
*** AERMET - VERSION 16216 *** ***
*** 14:26:40

PAGE 247

*** MODELOPTs: RegDFault CONC ELEV URBAN ADJ_U*

* SOURCE EMISSION RATE SCALARS WHICH VARY DIURNALLY AND BY DAY
OF WEEK (HRDOW) *

SOURCE ID = L0002161 ; SOURCE TYPE = VOLUME :
HOUR SCALAR HOUR SCALAR HOUR SCALAR HOUR SCALAR HOUR SCALAR
HOUR SCALAR HOUR SCALAR HOUR SCALAR

DAY OF WEEK = WEEKDAY

1 .0000E+00 2 .0000E+00 3 .0000E+00 4 .0000E+00 5 .0000E+00
6 .0000E+00 7 .0000E+00 8 .0000E+00
9 .1000E+01 10 .1000E+01 11 .1000E+01 12 .1000E+01 13 .1000E+01
14 .1000E+01 15 .1000E+01 16 .1000E+01
17 .0000E+00 18 .0000E+00 19 .0000E+00 20 .0000E+00 21 .0000E+00
22 .0000E+00 23 .0000E+00 24 .0000E+00

DAY OF WEEK = SATURDAY

1 .0000E+00 2 .0000E+00 3 .0000E+00 4 .0000E+00 5 .0000E+00
6 .0000E+00 7 .0000E+00 8 .0000E+00
9 .0000E+00 10 .0000E+00 11 .0000E+00 12 .0000E+00 13 .0000E+00
14 .0000E+00 15 .0000E+00 16 .0000E+00
17 .0000E+00 18 .0000E+00 19 .0000E+00 20 .0000E+00 21 .0000E+00
22 .0000E+00 23 .0000E+00 24 .0000E+00

DAY OF WEEK = SUNDAY

1 .0000E+00 2 .0000E+00 3 .0000E+00 4 .0000E+00 5 .0000E+00
6 .0000E+00 7 .0000E+00 8 .0000E+00
9 .0000E+00 10 .0000E+00 11 .0000E+00 12 .0000E+00 13 .0000E+00
14 .0000E+00 15 .0000E+00 16 .0000E+00
17 .0000E+00 18 .0000E+00 19 .0000E+00 20 .0000E+00 21 .0000E+00
22 .0000E+00 23 .0000E+00 24 .0000E+00

▲ *** AERMOD - VERSION 21112 *** *** C:\Users\Michael Tirohn\Desktop\HRAs\13835
First March\13835 Ops\138 *** 01/24/22
*** AERMET - VERSION 16216 *** ***

*** 14:26:40

PAGE 248

*** MODELOPTs: RegDEFAULT CONC ELEV URBAN ADJ_U*

* SOURCE EMISSION RATE SCALARS WHICH VARY DIURNALLY AND BY DAY OF WEEK (HRDOW) *

SOURCE ID = L0002162 ; SOURCE TYPE = VOLUME :
HOUR SCALAR HOUR SCALAR HOUR SCALAR HOUR SCALAR HOUR SCALAR
HOUR SCALAR HOUR SCALAR HOUR SCALAR

DAY OF WEEK = WEEKDAY
1 .0000E+00 2 .0000E+00 3 .0000E+00 4 .0000E+00 5 .0000E+00
6 .0000E+00 7 .0000E+00 8 .0000E+00
9 .1000E+01 10 .1000E+01 11 .1000E+01 12 .1000E+01 13 .1000E+01
14 .1000E+01 15 .1000E+01 16 .1000E+01
17 .0000E+00 18 .0000E+00 19 .0000E+00 20 .0000E+00 21 .0000E+00
22 .0000E+00 23 .0000E+00 24 .0000E+00

DAY OF WEEK = SATURDAY
1 .0000E+00 2 .0000E+00 3 .0000E+00 4 .0000E+00 5 .0000E+00
6 .0000E+00 7 .0000E+00 8 .0000E+00
9 .0000E+00 10 .0000E+00 11 .0000E+00 12 .0000E+00 13 .0000E+00
14 .0000E+00 15 .0000E+00 16 .0000E+00
17 .0000E+00 18 .0000E+00 19 .0000E+00 20 .0000E+00 21 .0000E+00
22 .0000E+00 23 .0000E+00 24 .0000E+00

DAY OF WEEK = SUNDAY
1 .0000E+00 2 .0000E+00 3 .0000E+00 4 .0000E+00 5 .0000E+00
6 .0000E+00 7 .0000E+00 8 .0000E+00
9 .0000E+00 10 .0000E+00 11 .0000E+00 12 .0000E+00 13 .0000E+00
14 .0000E+00 15 .0000E+00 16 .0000E+00
17 .0000E+00 18 .0000E+00 19 .0000E+00 20 .0000E+00 21 .0000E+00
22 .0000E+00 23 .0000E+00 24 .0000E+00

*** AERMOD - VERSION 21112 *** C:\Users\Michael Tirohn\Desktop\HRAs\13835
First March\13835 Ops\138 *** 01/24/22

*** AERMET - VERSION 16216 ***
*** 14:26:40

PAGE 249

*** MODELOPTs: RegDEFAULT CONC ELEV URBAN ADJ_U*

* SOURCE EMISSION RATE SCALARS WHICH VARY DIURNALLY AND BY DAY OF WEEK (HRDOW) *

SOURCE ID = L0002163 ; SOURCE TYPE = VOLUME :
HOUR SCALAR HOUR SCALAR HOUR SCALAR HOUR SCALAR HOUR SCALAR
HOUR SCALAR HOUR SCALAR HOUR SCALAR

DAY OF WEEK = WEEKDAY

1	.0000E+00	2	.0000E+00	3	.0000E+00	4	.0000E+00	5	.0000E+00
6	.0000E+00	7	.0000E+00	8	.0000E+00				
9	.1000E+01	10	.1000E+01	11	.1000E+01	12	.1000E+01	13	.1000E+01
14	.1000E+01	15	.1000E+01	16	.1000E+01				
17	.0000E+00	18	.0000E+00	19	.0000E+00	20	.0000E+00	21	.0000E+00
22	.0000E+00	23	.0000E+00	24	.0000E+00				

DAY OF WEEK = SATURDAY

1	.0000E+00	2	.0000E+00	3	.0000E+00	4	.0000E+00	5	.0000E+00
6	.0000E+00	7	.0000E+00	8	.0000E+00				
9	.0000E+00	10	.0000E+00	11	.0000E+00	12	.0000E+00	13	.0000E+00
14	.0000E+00	15	.0000E+00	16	.0000E+00				
17	.0000E+00	18	.0000E+00	19	.0000E+00	20	.0000E+00	21	.0000E+00
22	.0000E+00	23	.0000E+00	24	.0000E+00				

DAY OF WEEK = SUNDAY

1	.0000E+00	2	.0000E+00	3	.0000E+00	4	.0000E+00	5	.0000E+00
6	.0000E+00	7	.0000E+00	8	.0000E+00				
9	.0000E+00	10	.0000E+00	11	.0000E+00	12	.0000E+00	13	.0000E+00
14	.0000E+00	15	.0000E+00	16	.0000E+00				
17	.0000E+00	18	.0000E+00	19	.0000E+00	20	.0000E+00	21	.0000E+00
22	.0000E+00	23	.0000E+00	24	.0000E+00				

*** AERMOD - VERSION 21112 *** *** C:\Users\Michael Tirohn\Desktop\HRAs\13835
 First March\13835 Ops\138 *** 01/24/22
 *** AERMET - VERSION 16216 *** ***
 *** 14:26:40

PAGE 250

*** MODELOPTs: RegDFault CONC ELEV URBAN ADJ_U*

* SOURCE EMISSION RATE SCALARS WHICH VARY DIURNALLY AND BY DAY OF WEEK (HRDOW) *

SOURCE ID = L002164 ; SOURCE TYPE = VOLUME :

HOUR	SCALAR	HOUR	SCALAR	HOUR	SCALAR	HOUR	SCALAR	HOUR	SCALAR
------	--------	------	--------	------	--------	------	--------	------	--------

DAY OF WEEK = WEEKDAY

1	.0000E+00	2	.0000E+00	3	.0000E+00	4	.0000E+00	5	.0000E+00
6	.0000E+00	7	.0000E+00	8	.0000E+00				
9	.1000E+01	10	.1000E+01	11	.1000E+01	12	.1000E+01	13	.1000E+01
14	.1000E+01	15	.1000E+01	16	.1000E+01				
17	.0000E+00	18	.0000E+00	19	.0000E+00	20	.0000E+00	21	.0000E+00
22	.0000E+00	23	.0000E+00	24	.0000E+00				

DAY OF WEEK = SATURDAY

1	.0000E+00	2	.0000E+00	3	.0000E+00	4	.0000E+00	5	.0000E+00
6	.0000E+00	7	.0000E+00	8	.0000E+00				
9	.0000E+00	10	.0000E+00	11	.0000E+00	12	.0000E+00	13	.0000E+00
14	.0000E+00	15	.0000E+00	16	.0000E+00				
17	.0000E+00	18	.0000E+00	19	.0000E+00	20	.0000E+00	21	.0000E+00

```

22 .0000E+00 23 .0000E+00 24 .0000E+00
                                DAY OF WEEK = SUNDAY
    1 .0000E+00  2 .0000E+00  3 .0000E+00  4 .0000E+00  5 .0000E+00
6 .0000E+00  7 .0000E+00  8 .0000E+00
    9 .0000E+00 10 .0000E+00 11 .0000E+00 12 .0000E+00 13 .0000E+00
14 .0000E+00 15 .0000E+00 16 .0000E+00
    17 .0000E+00 18 .0000E+00 19 .0000E+00 20 .0000E+00 21 .0000E+00
22 .0000E+00 23 .0000E+00 24 .0000E+00
^ *** AERMOD - VERSION 21112 *** *** C:\Users\Michael Tirohn\Desktop\HRAs\13835
First March\13835 Ops\138 *** 01/24/22
*** AERMET - VERSION 16216 *** ***
***                                     14:26:40

```

PAGE 251

*** MODELOPTs: RegDFault CONC ELEV URBAN ADJ_U*

* SOURCE EMISSION RATE SCALARS WHICH VARY DIURNALLY AND BY DAY OF WEEK (HRDOW) *

```

SOURCE ID = L002165 ; SOURCE TYPE = VOLUME :
  HOUR SCALAR HOUR SCALAR HOUR SCALAR HOUR SCALAR HOUR SCALAR
HOUR SCALAR HOUR SCALAR HOUR SCALAR

```

```

                                DAY OF WEEK = WEEKDAY
    1 .0000E+00  2 .0000E+00  3 .0000E+00  4 .0000E+00  5 .0000E+00
6 .0000E+00  7 .0000E+00  8 .0000E+00
    9 .1000E+01 10 .1000E+01 11 .1000E+01 12 .1000E+01 13 .1000E+01
14 .1000E+01 15 .1000E+01 16 .1000E+01
    17 .0000E+00 18 .0000E+00 19 .0000E+00 20 .0000E+00 21 .0000E+00
22 .0000E+00 23 .0000E+00 24 .0000E+00

```

```

                                DAY OF WEEK = SATURDAY
    1 .0000E+00  2 .0000E+00  3 .0000E+00  4 .0000E+00  5 .0000E+00
6 .0000E+00  7 .0000E+00  8 .0000E+00
    9 .0000E+00 10 .0000E+00 11 .0000E+00 12 .0000E+00 13 .0000E+00
14 .0000E+00 15 .0000E+00 16 .0000E+00
    17 .0000E+00 18 .0000E+00 19 .0000E+00 20 .0000E+00 21 .0000E+00
22 .0000E+00 23 .0000E+00 24 .0000E+00

```

```

                                DAY OF WEEK = SUNDAY
    1 .0000E+00  2 .0000E+00  3 .0000E+00  4 .0000E+00  5 .0000E+00
6 .0000E+00  7 .0000E+00  8 .0000E+00
    9 .0000E+00 10 .0000E+00 11 .0000E+00 12 .0000E+00 13 .0000E+00
14 .0000E+00 15 .0000E+00 16 .0000E+00
    17 .0000E+00 18 .0000E+00 19 .0000E+00 20 .0000E+00 21 .0000E+00
22 .0000E+00 23 .0000E+00 24 .0000E+00

```

```

^ *** AERMOD - VERSION 21112 *** *** C:\Users\Michael Tirohn\Desktop\HRAs\13835
First March\13835 Ops\138 *** 01/24/22
*** AERMET - VERSION 16216 *** ***
***                                     14:26:40

```

*** MODELOPTs: RegDEFAULT CONC ELEV URBAN ADJ_U*

* SOURCE EMISSION RATE SCALARS WHICH VARY DIURNALLY AND BY DAY OF WEEK (HRDOW) *

SOURCE ID = L0002166 ; SOURCE TYPE = VOLUME :
 HOUR SCALAR HOUR SCALAR HOUR SCALAR HOUR SCALAR HOUR SCALAR
 HOUR SCALAR HOUR SCALAR HOUR SCALAR

DAY OF WEEK = WEEKDAY

1	.0000E+00	2	.0000E+00	3	.0000E+00	4	.0000E+00	5	.0000E+00
6	.0000E+00	7	.0000E+00	8	.0000E+00				
9	.1000E+01	10	.1000E+01	11	.1000E+01	12	.1000E+01	13	.1000E+01
14	.1000E+01	15	.1000E+01	16	.1000E+01				
17	.0000E+00	18	.0000E+00	19	.0000E+00	20	.0000E+00	21	.0000E+00
22	.0000E+00	23	.0000E+00	24	.0000E+00				

DAY OF WEEK = SATURDAY

1	.0000E+00	2	.0000E+00	3	.0000E+00	4	.0000E+00	5	.0000E+00
6	.0000E+00	7	.0000E+00	8	.0000E+00				
9	.0000E+00	10	.0000E+00	11	.0000E+00	12	.0000E+00	13	.0000E+00
14	.0000E+00	15	.0000E+00	16	.0000E+00				
17	.0000E+00	18	.0000E+00	19	.0000E+00	20	.0000E+00	21	.0000E+00
22	.0000E+00	23	.0000E+00	24	.0000E+00				

DAY OF WEEK = SUNDAY

1	.0000E+00	2	.0000E+00	3	.0000E+00	4	.0000E+00	5	.0000E+00
6	.0000E+00	7	.0000E+00	8	.0000E+00				
9	.0000E+00	10	.0000E+00	11	.0000E+00	12	.0000E+00	13	.0000E+00
14	.0000E+00	15	.0000E+00	16	.0000E+00				
17	.0000E+00	18	.0000E+00	19	.0000E+00	20	.0000E+00	21	.0000E+00
22	.0000E+00	23	.0000E+00	24	.0000E+00				

▲ *** AERMOD - VERSION 21112 *** *** C:\Users\Michael Tirohn\Desktop\HRAs\13835
 First March\13835 Ops\138 *** 01/24/22
 *** AERMET - VERSION 16216 *** ***
 *** 14:26:40

*** MODELOPTs: RegDEFAULT CONC ELEV URBAN ADJ_U*

* SOURCE EMISSION RATE SCALARS WHICH VARY DIURNALLY AND BY DAY OF WEEK (HRDOW) *

SOURCE ID = L0002167 ; SOURCE TYPE = VOLUME :
 HOUR SCALAR HOUR SCALAR HOUR SCALAR HOUR SCALAR HOUR SCALAR
 HOUR SCALAR HOUR SCALAR HOUR SCALAR

DAY OF WEEK = WEEKDAY

1	.0000E+00	2	.0000E+00	3	.0000E+00	4	.0000E+00	5	.0000E+00
---	-----------	---	-----------	---	-----------	---	-----------	---	-----------

6 .0000E+00 7 .0000E+00 8 .0000E+00
 9 .1000E+01 10 .1000E+01 11 .1000E+01 12 .1000E+01 13 .1000E+01
 14 .1000E+01 15 .1000E+01 16 .1000E+01
 17 .0000E+00 18 .0000E+00 19 .0000E+00 20 .0000E+00 21 .0000E+00
 22 .0000E+00 23 .0000E+00 24 .0000E+00

DAY OF WEEK = SATURDAY

1 .0000E+00 2 .0000E+00 3 .0000E+00 4 .0000E+00 5 .0000E+00
 6 .0000E+00 7 .0000E+00 8 .0000E+00
 9 .0000E+00 10 .0000E+00 11 .0000E+00 12 .0000E+00 13 .0000E+00
 14 .0000E+00 15 .0000E+00 16 .0000E+00
 17 .0000E+00 18 .0000E+00 19 .0000E+00 20 .0000E+00 21 .0000E+00
 22 .0000E+00 23 .0000E+00 24 .0000E+00

DAY OF WEEK = SUNDAY

1 .0000E+00 2 .0000E+00 3 .0000E+00 4 .0000E+00 5 .0000E+00
 6 .0000E+00 7 .0000E+00 8 .0000E+00
 9 .0000E+00 10 .0000E+00 11 .0000E+00 12 .0000E+00 13 .0000E+00
 14 .0000E+00 15 .0000E+00 16 .0000E+00
 17 .0000E+00 18 .0000E+00 19 .0000E+00 20 .0000E+00 21 .0000E+00
 22 .0000E+00 23 .0000E+00 24 .0000E+00

*** AERMOD - VERSION 21112 *** *** C:\Users\Michael Tirohn\Desktop\HRAs\13835
 First March\13835 Ops\138 *** 01/24/22
 *** AERMET - VERSION 16216 *** ***
 *** 14:26:40

PAGE 254

*** MODELOPTs: RegDEFAULT CONC ELEV URBAN ADJ_U*

* SOURCE EMISSION RATE SCALARS WHICH VARY DIURNALLY AND BY DAY
 OF WEEK (HRDOW) *

SOURCE ID = L0002168 ; SOURCE TYPE = VOLUME :
 HOUR SCALAR HOUR SCALAR HOUR SCALAR HOUR SCALAR
 HOUR SCALAR HOUR SCALAR HOUR SCALAR

DAY OF WEEK = WEEKDAY

1 .0000E+00 2 .0000E+00 3 .0000E+00 4 .0000E+00 5 .0000E+00
 6 .0000E+00 7 .0000E+00 8 .0000E+00
 9 .1000E+01 10 .1000E+01 11 .1000E+01 12 .1000E+01 13 .1000E+01
 14 .1000E+01 15 .1000E+01 16 .1000E+01
 17 .0000E+00 18 .0000E+00 19 .0000E+00 20 .0000E+00 21 .0000E+00
 22 .0000E+00 23 .0000E+00 24 .0000E+00

DAY OF WEEK = SATURDAY

1 .0000E+00 2 .0000E+00 3 .0000E+00 4 .0000E+00 5 .0000E+00
 6 .0000E+00 7 .0000E+00 8 .0000E+00
 9 .0000E+00 10 .0000E+00 11 .0000E+00 12 .0000E+00 13 .0000E+00
 14 .0000E+00 15 .0000E+00 16 .0000E+00
 17 .0000E+00 18 .0000E+00 19 .0000E+00 20 .0000E+00 21 .0000E+00
 22 .0000E+00 23 .0000E+00 24 .0000E+00

DAY OF WEEK = SUNDAY

```

1 .0000E+00 2 .0000E+00 3 .0000E+00 4 .0000E+00 5 .0000E+00
6 .0000E+00 7 .0000E+00 8 .0000E+00
9 .0000E+00 10 .0000E+00 11 .0000E+00 12 .0000E+00 13 .0000E+00
14 .0000E+00 15 .0000E+00 16 .0000E+00
17 .0000E+00 18 .0000E+00 19 .0000E+00 20 .0000E+00 21 .0000E+00
22 .0000E+00 23 .0000E+00 24 .0000E+00

```

```

*** AERMOD - VERSION 21112 *** *** C:\Users\Michael Tirohn\Desktop\HRAs\13835
First March\13835 Ops\138 *** 01/24/22
*** AERMET - VERSION 16216 *** ***
*** 14:26:40

```

PAGE 255

*** MODELOPTs: RegDEFAULT CONC ELEV URBAN ADJ_U*

* SOURCE EMISSION RATE SCALARS WHICH VARY DIURNALLY AND BY DAY OF WEEK (HRDOW) *

```

SOURCE ID = L002169 ; SOURCE TYPE = VOLUME :
HOUR SCALAR HOUR SCALAR HOUR SCALAR HOUR SCALAR HOUR SCALAR
HOUR SCALAR HOUR SCALAR HOUR SCALAR

```

```

-----
DAY OF WEEK = WEEKDAY
1 .0000E+00 2 .0000E+00 3 .0000E+00 4 .0000E+00 5 .0000E+00
6 .0000E+00 7 .0000E+00 8 .0000E+00
9 .1000E+01 10 .1000E+01 11 .1000E+01 12 .1000E+01 13 .1000E+01
14 .1000E+01 15 .1000E+01 16 .1000E+01
17 .0000E+00 18 .0000E+00 19 .0000E+00 20 .0000E+00 21 .0000E+00
22 .0000E+00 23 .0000E+00 24 .0000E+00

```

```

DAY OF WEEK = SATURDAY
1 .0000E+00 2 .0000E+00 3 .0000E+00 4 .0000E+00 5 .0000E+00
6 .0000E+00 7 .0000E+00 8 .0000E+00
9 .0000E+00 10 .0000E+00 11 .0000E+00 12 .0000E+00 13 .0000E+00
14 .0000E+00 15 .0000E+00 16 .0000E+00
17 .0000E+00 18 .0000E+00 19 .0000E+00 20 .0000E+00 21 .0000E+00
22 .0000E+00 23 .0000E+00 24 .0000E+00

```

```

DAY OF WEEK = SUNDAY
1 .0000E+00 2 .0000E+00 3 .0000E+00 4 .0000E+00 5 .0000E+00
6 .0000E+00 7 .0000E+00 8 .0000E+00
9 .0000E+00 10 .0000E+00 11 .0000E+00 12 .0000E+00 13 .0000E+00
14 .0000E+00 15 .0000E+00 16 .0000E+00
17 .0000E+00 18 .0000E+00 19 .0000E+00 20 .0000E+00 21 .0000E+00
22 .0000E+00 23 .0000E+00 24 .0000E+00

```

```

*** AERMOD - VERSION 21112 *** *** C:\Users\Michael Tirohn\Desktop\HRAs\13835
First March\13835 Ops\138 *** 01/24/22
*** AERMET - VERSION 16216 *** ***
*** 14:26:40

```

PAGE 256

*** MODELOPTs: RegDEFAULT CONC ELEV URBAN ADJ_U*

* SOURCE EMISSION RATE SCALARS WHICH VARY DIURNALLY AND BY DAY OF WEEK (HRDOW) *

SOURCE ID = L0002170 ; SOURCE TYPE = VOLUME :
 HOUR SCALAR HOUR SCALAR HOUR SCALAR HOUR SCALAR HOUR SCALAR
 HOUR SCALAR HOUR SCALAR HOUR SCALAR

 DAY OF WEEK = WEEKDAY
 1 .0000E+00 2 .0000E+00 3 .0000E+00 4 .0000E+00 5 .0000E+00
 6 .0000E+00 7 .0000E+00 8 .0000E+00
 9 .1000E+01 10 .1000E+01 11 .1000E+01 12 .1000E+01 13 .1000E+01
 14 .1000E+01 15 .1000E+01 16 .1000E+01
 17 .0000E+00 18 .0000E+00 19 .0000E+00 20 .0000E+00 21 .0000E+00
 22 .0000E+00 23 .0000E+00 24 .0000E+00

DAY OF WEEK = SATURDAY
 1 .0000E+00 2 .0000E+00 3 .0000E+00 4 .0000E+00 5 .0000E+00
 6 .0000E+00 7 .0000E+00 8 .0000E+00
 9 .0000E+00 10 .0000E+00 11 .0000E+00 12 .0000E+00 13 .0000E+00
 14 .0000E+00 15 .0000E+00 16 .0000E+00
 17 .0000E+00 18 .0000E+00 19 .0000E+00 20 .0000E+00 21 .0000E+00
 22 .0000E+00 23 .0000E+00 24 .0000E+00

DAY OF WEEK = SUNDAY
 1 .0000E+00 2 .0000E+00 3 .0000E+00 4 .0000E+00 5 .0000E+00
 6 .0000E+00 7 .0000E+00 8 .0000E+00
 9 .0000E+00 10 .0000E+00 11 .0000E+00 12 .0000E+00 13 .0000E+00
 14 .0000E+00 15 .0000E+00 16 .0000E+00
 17 .0000E+00 18 .0000E+00 19 .0000E+00 20 .0000E+00 21 .0000E+00
 22 .0000E+00 23 .0000E+00 24 .0000E+00

*** AERMOD - VERSION 21112 *** *** C:\Users\Michael Tirohn\Desktop\HRAs\13835
 First March\13835 Ops\138 *** 01/24/22
 *** AERMET - VERSION 16216 *** ***
 *** 14:26:40

PAGE 257

*** MODELOPTs: RegDFault CONC ELEV URBAN ADJ_U*

* SOURCE EMISSION RATE SCALARS WHICH VARY DIURNALLY AND BY DAY OF WEEK (HRDOW) *

SOURCE ID = L0002171 ; SOURCE TYPE = VOLUME :
 HOUR SCALAR HOUR SCALAR HOUR SCALAR HOUR SCALAR HOUR SCALAR
 HOUR SCALAR HOUR SCALAR HOUR SCALAR

 DAY OF WEEK = WEEKDAY
 1 .0000E+00 2 .0000E+00 3 .0000E+00 4 .0000E+00 5 .0000E+00
 6 .0000E+00 7 .0000E+00 8 .0000E+00
 9 .1000E+01 10 .1000E+01 11 .1000E+01 12 .1000E+01 13 .1000E+01

14 .1000E+01 15 .1000E+01 16 .1000E+01
 17 .0000E+00 18 .0000E+00 19 .0000E+00 20 .0000E+00 21 .0000E+00
 22 .0000E+00 23 .0000E+00 24 .0000E+00

DAY OF WEEK = SATURDAY

1 .0000E+00 2 .0000E+00 3 .0000E+00 4 .0000E+00 5 .0000E+00
 6 .0000E+00 7 .0000E+00 8 .0000E+00
 9 .0000E+00 10 .0000E+00 11 .0000E+00 12 .0000E+00 13 .0000E+00
 14 .0000E+00 15 .0000E+00 16 .0000E+00
 17 .0000E+00 18 .0000E+00 19 .0000E+00 20 .0000E+00 21 .0000E+00
 22 .0000E+00 23 .0000E+00 24 .0000E+00

DAY OF WEEK = SUNDAY

1 .0000E+00 2 .0000E+00 3 .0000E+00 4 .0000E+00 5 .0000E+00
 6 .0000E+00 7 .0000E+00 8 .0000E+00
 9 .0000E+00 10 .0000E+00 11 .0000E+00 12 .0000E+00 13 .0000E+00
 14 .0000E+00 15 .0000E+00 16 .0000E+00
 17 .0000E+00 18 .0000E+00 19 .0000E+00 20 .0000E+00 21 .0000E+00
 22 .0000E+00 23 .0000E+00 24 .0000E+00

▲ *** AERMOD - VERSION 21112 *** *** C:\Users\Michael Tirohn\Desktop\HRAs\13835
 First March\13835 Ops\138 *** 01/24/22
 *** AERMET - VERSION 16216 *** ***
 *** 14:26:40

PAGE 258

*** MODELOPTs: RegDEFAULT CONC ELEV URBAN ADJ_U*

* SOURCE EMISSION RATE SCALARS WHICH VARY DIURNALLY AND BY DAY
 OF WEEK (HRDOW) *

SOURCE ID = L0002315 ; SOURCE TYPE = VOLUME :
 HOUR SCALAR HOUR SCALAR HOUR SCALAR HOUR SCALAR HOUR SCALAR
 HOUR SCALAR HOUR SCALAR HOUR SCALAR

DAY OF WEEK = WEEKDAY

1 .0000E+00 2 .0000E+00 3 .0000E+00 4 .0000E+00 5 .0000E+00
 6 .0000E+00 7 .0000E+00 8 .0000E+00
 9 .1000E+01 10 .1000E+01 11 .1000E+01 12 .1000E+01 13 .1000E+01
 14 .1000E+01 15 .1000E+01 16 .1000E+01
 17 .0000E+00 18 .0000E+00 19 .0000E+00 20 .0000E+00 21 .0000E+00
 22 .0000E+00 23 .0000E+00 24 .0000E+00

DAY OF WEEK = SATURDAY

1 .0000E+00 2 .0000E+00 3 .0000E+00 4 .0000E+00 5 .0000E+00
 6 .0000E+00 7 .0000E+00 8 .0000E+00
 9 .0000E+00 10 .0000E+00 11 .0000E+00 12 .0000E+00 13 .0000E+00
 14 .0000E+00 15 .0000E+00 16 .0000E+00
 17 .0000E+00 18 .0000E+00 19 .0000E+00 20 .0000E+00 21 .0000E+00
 22 .0000E+00 23 .0000E+00 24 .0000E+00

DAY OF WEEK = SUNDAY

1 .0000E+00 2 .0000E+00 3 .0000E+00 4 .0000E+00 5 .0000E+00
 6 .0000E+00 7 .0000E+00 8 .0000E+00

9 .0000E+00 10 .0000E+00 11 .0000E+00 12 .0000E+00 13 .0000E+00
 14 .0000E+00 15 .0000E+00 16 .0000E+00
 17 .0000E+00 18 .0000E+00 19 .0000E+00 20 .0000E+00 21 .0000E+00
 22 .0000E+00 23 .0000E+00 24 .0000E+00

▲ *** AERMOD - VERSION 21112 *** *** C:\Users\Michael Tirohn\Desktop\HRAs\13835
 First March\13835 Ops\138 *** 01/24/22
 *** AERMET - VERSION 16216 *** ***
 *** 14:26:40

PAGE 259

*** MODELOPTs: RegDEFAULT CONC ELEV URBAN ADJ_U*

* SOURCE EMISSION RATE SCALARS WHICH VARY DIURNALLY AND BY DAY
 OF WEEK (HRDOW) *

SOURCE ID = L0002316 ; SOURCE TYPE = VOLUME :
 HOUR SCALAR HOUR SCALAR HOUR SCALAR HOUR SCALAR
 HOUR SCALAR HOUR SCALAR HOUR SCALAR

 DAY OF WEEK = WEEKDAY
 1 .0000E+00 2 .0000E+00 3 .0000E+00 4 .0000E+00 5 .0000E+00
 6 .0000E+00 7 .0000E+00 8 .0000E+00
 9 .1000E+01 10 .1000E+01 11 .1000E+01 12 .1000E+01 13 .1000E+01
 14 .1000E+01 15 .1000E+01 16 .1000E+01
 17 .0000E+00 18 .0000E+00 19 .0000E+00 20 .0000E+00 21 .0000E+00
 22 .0000E+00 23 .0000E+00 24 .0000E+00

DAY OF WEEK = SATURDAY
 1 .0000E+00 2 .0000E+00 3 .0000E+00 4 .0000E+00 5 .0000E+00
 6 .0000E+00 7 .0000E+00 8 .0000E+00
 9 .0000E+00 10 .0000E+00 11 .0000E+00 12 .0000E+00 13 .0000E+00
 14 .0000E+00 15 .0000E+00 16 .0000E+00
 17 .0000E+00 18 .0000E+00 19 .0000E+00 20 .0000E+00 21 .0000E+00
 22 .0000E+00 23 .0000E+00 24 .0000E+00

DAY OF WEEK = SUNDAY
 1 .0000E+00 2 .0000E+00 3 .0000E+00 4 .0000E+00 5 .0000E+00
 6 .0000E+00 7 .0000E+00 8 .0000E+00
 9 .0000E+00 10 .0000E+00 11 .0000E+00 12 .0000E+00 13 .0000E+00
 14 .0000E+00 15 .0000E+00 16 .0000E+00
 17 .0000E+00 18 .0000E+00 19 .0000E+00 20 .0000E+00 21 .0000E+00
 22 .0000E+00 23 .0000E+00 24 .0000E+00

▲ *** AERMOD - VERSION 21112 *** *** C:\Users\Michael Tirohn\Desktop\HRAs\13835
 First March\13835 Ops\138 *** 01/24/22
 *** AERMET - VERSION 16216 *** ***
 *** 14:26:40

PAGE 260

*** MODELOPTs: RegDEFAULT CONC ELEV URBAN ADJ_U*

* SOURCE EMISSION RATE SCALARS WHICH VARY DIURNALLY AND BY DAY

OF WEEK (HRDOW) *

SOURCE ID = L0002317 ; SOURCE TYPE = VOLUME :
HOUR SCALAR HOUR SCALAR HOUR SCALAR HOUR SCALAR
HOUR SCALAR HOUR SCALAR HOUR SCALAR

DAY OF WEEK = WEEKDAY
1 .0000E+00 2 .0000E+00 3 .0000E+00 4 .0000E+00 5 .0000E+00
6 .0000E+00 7 .0000E+00 8 .0000E+00
9 .1000E+01 10 .1000E+01 11 .1000E+01 12 .1000E+01 13 .1000E+01
14 .1000E+01 15 .1000E+01 16 .1000E+01
17 .0000E+00 18 .0000E+00 19 .0000E+00 20 .0000E+00 21 .0000E+00
22 .0000E+00 23 .0000E+00 24 .0000E+00

DAY OF WEEK = SATURDAY
1 .0000E+00 2 .0000E+00 3 .0000E+00 4 .0000E+00 5 .0000E+00
6 .0000E+00 7 .0000E+00 8 .0000E+00
9 .0000E+00 10 .0000E+00 11 .0000E+00 12 .0000E+00 13 .0000E+00
14 .0000E+00 15 .0000E+00 16 .0000E+00
17 .0000E+00 18 .0000E+00 19 .0000E+00 20 .0000E+00 21 .0000E+00
22 .0000E+00 23 .0000E+00 24 .0000E+00

DAY OF WEEK = SUNDAY
1 .0000E+00 2 .0000E+00 3 .0000E+00 4 .0000E+00 5 .0000E+00
6 .0000E+00 7 .0000E+00 8 .0000E+00
9 .0000E+00 10 .0000E+00 11 .0000E+00 12 .0000E+00 13 .0000E+00
14 .0000E+00 15 .0000E+00 16 .0000E+00
17 .0000E+00 18 .0000E+00 19 .0000E+00 20 .0000E+00 21 .0000E+00
22 .0000E+00 23 .0000E+00 24 .0000E+00

*** AERMOD - VERSION 21112 *** C:\Users\Michael Tirohn\Desktop\HRAs\13835
First March\13835 Ops\138 *** 01/24/22
*** AERMET - VERSION 16216 ***
*** 14:26:40

PAGE 261

*** MODELOPTs: RegDFault CONC ELEV URBAN ADJ_U*

* SOURCE EMISSION RATE SCALARS WHICH VARY DIURNALLY AND BY DAY
OF WEEK (HRDOW) *

SOURCE ID = L0002318 ; SOURCE TYPE = VOLUME :
HOUR SCALAR HOUR SCALAR HOUR SCALAR HOUR SCALAR
HOUR SCALAR HOUR SCALAR HOUR SCALAR

DAY OF WEEK = WEEKDAY
1 .0000E+00 2 .0000E+00 3 .0000E+00 4 .0000E+00 5 .0000E+00
6 .0000E+00 7 .0000E+00 8 .0000E+00
9 .1000E+01 10 .1000E+01 11 .1000E+01 12 .1000E+01 13 .1000E+01
14 .1000E+01 15 .1000E+01 16 .1000E+01
17 .0000E+00 18 .0000E+00 19 .0000E+00 20 .0000E+00 21 .0000E+00

22 .0000E+00 23 .0000E+00 24 .0000E+00
 DAY OF WEEK = SATURDAY
 1 .0000E+00 2 .0000E+00 3 .0000E+00 4 .0000E+00 5 .0000E+00
 6 .0000E+00 7 .0000E+00 8 .0000E+00
 9 .0000E+00 10 .0000E+00 11 .0000E+00 12 .0000E+00 13 .0000E+00
 14 .0000E+00 15 .0000E+00 16 .0000E+00
 17 .0000E+00 18 .0000E+00 19 .0000E+00 20 .0000E+00 21 .0000E+00
 22 .0000E+00 23 .0000E+00 24 .0000E+00

DAY OF WEEK = SUNDAY
 1 .0000E+00 2 .0000E+00 3 .0000E+00 4 .0000E+00 5 .0000E+00
 6 .0000E+00 7 .0000E+00 8 .0000E+00
 9 .0000E+00 10 .0000E+00 11 .0000E+00 12 .0000E+00 13 .0000E+00
 14 .0000E+00 15 .0000E+00 16 .0000E+00
 17 .0000E+00 18 .0000E+00 19 .0000E+00 20 .0000E+00 21 .0000E+00
 22 .0000E+00 23 .0000E+00 24 .0000E+00

*** AERMOD - VERSION 21112 *** *** C:\Users\Michael Tirohn\Desktop\HRAs\13835
 First March\13835 Ops\138 *** 01/24/22
 *** AERMET - VERSION 16216 *** ***
 *** 14:26:40

PAGE 262

*** MODELOPTs: RegDFault CONC ELEV URBAN ADJ_U*

* SOURCE EMISSION RATE SCALARS WHICH VARY DIURNALLY AND BY DAY
 OF WEEK (HRDOW) *

SOURCE ID = L0002319 ; SOURCE TYPE = VOLUME :
 HOUR SCALAR HOUR SCALAR HOUR SCALAR HOUR SCALAR HOUR SCALAR
 HOUR SCALAR HOUR SCALAR HOUR SCALAR

DAY OF WEEK = WEEKDAY
 1 .0000E+00 2 .0000E+00 3 .0000E+00 4 .0000E+00 5 .0000E+00
 6 .0000E+00 7 .0000E+00 8 .0000E+00
 9 .1000E+01 10 .1000E+01 11 .1000E+01 12 .1000E+01 13 .1000E+01
 14 .1000E+01 15 .1000E+01 16 .1000E+01
 17 .0000E+00 18 .0000E+00 19 .0000E+00 20 .0000E+00 21 .0000E+00
 22 .0000E+00 23 .0000E+00 24 .0000E+00

DAY OF WEEK = SATURDAY
 1 .0000E+00 2 .0000E+00 3 .0000E+00 4 .0000E+00 5 .0000E+00
 6 .0000E+00 7 .0000E+00 8 .0000E+00
 9 .0000E+00 10 .0000E+00 11 .0000E+00 12 .0000E+00 13 .0000E+00
 14 .0000E+00 15 .0000E+00 16 .0000E+00
 17 .0000E+00 18 .0000E+00 19 .0000E+00 20 .0000E+00 21 .0000E+00
 22 .0000E+00 23 .0000E+00 24 .0000E+00

DAY OF WEEK = SUNDAY
 1 .0000E+00 2 .0000E+00 3 .0000E+00 4 .0000E+00 5 .0000E+00
 6 .0000E+00 7 .0000E+00 8 .0000E+00
 9 .0000E+00 10 .0000E+00 11 .0000E+00 12 .0000E+00 13 .0000E+00
 14 .0000E+00 15 .0000E+00 16 .0000E+00

```

17 .0000E+00 18 .0000E+00 19 .0000E+00 20 .0000E+00 21 .0000E+00
22 .0000E+00 23 .0000E+00 24 .0000E+00
^ *** AERMOD - VERSION 21112 *** *** C:\Users\Michael Tirohn\Desktop\HRAs\13835
First March\13835 Ops\138 *** 01/24/22
*** AERMET - VERSION 16216 *** ***
*** 14:26:40

```

PAGE 263

*** MODELOPTs: RegDFault CONC ELEV URBAN ADJ_U*

* SOURCE EMISSION RATE SCALARS WHICH VARY DIURNALLY AND BY DAY OF WEEK (HRDOW) *

```

SOURCE ID = L0002320 ; SOURCE TYPE = VOLUME :
  HOUR  SCALAR  HOUR  SCALAR  HOUR  SCALAR  HOUR  SCALAR  HOUR  SCALAR
  HOUR  SCALAR  HOUR  SCALAR  HOUR  SCALAR
-----
                                     DAY OF WEEK = WEEKDAY
  1 .0000E+00  2 .0000E+00  3 .0000E+00  4 .0000E+00  5 .0000E+00
 6 .0000E+00  7 .0000E+00  8 .0000E+00
  9 .1000E+01 10 .1000E+01 11 .1000E+01 12 .1000E+01 13 .1000E+01
14 .1000E+01 15 .1000E+01 16 .1000E+01
17 .0000E+00 18 .0000E+00 19 .0000E+00 20 .0000E+00 21 .0000E+00
22 .0000E+00 23 .0000E+00 24 .0000E+00
                                     DAY OF WEEK = SATURDAY
  1 .0000E+00  2 .0000E+00  3 .0000E+00  4 .0000E+00  5 .0000E+00
 6 .0000E+00  7 .0000E+00  8 .0000E+00
  9 .0000E+00 10 .0000E+00 11 .0000E+00 12 .0000E+00 13 .0000E+00
14 .0000E+00 15 .0000E+00 16 .0000E+00
17 .0000E+00 18 .0000E+00 19 .0000E+00 20 .0000E+00 21 .0000E+00
22 .0000E+00 23 .0000E+00 24 .0000E+00
                                     DAY OF WEEK = SUNDAY
  1 .0000E+00  2 .0000E+00  3 .0000E+00  4 .0000E+00  5 .0000E+00
 6 .0000E+00  7 .0000E+00  8 .0000E+00
  9 .0000E+00 10 .0000E+00 11 .0000E+00 12 .0000E+00 13 .0000E+00
14 .0000E+00 15 .0000E+00 16 .0000E+00
17 .0000E+00 18 .0000E+00 19 .0000E+00 20 .0000E+00 21 .0000E+00
22 .0000E+00 23 .0000E+00 24 .0000E+00
^ *** AERMOD - VERSION 21112 *** *** C:\Users\Michael Tirohn\Desktop\HRAs\13835
First March\13835 Ops\138 *** 01/24/22
*** AERMET - VERSION 16216 *** ***
*** 14:26:40

```

PAGE 264

*** MODELOPTs: RegDFault CONC ELEV URBAN ADJ_U*

* SOURCE EMISSION RATE SCALARS WHICH VARY DIURNALLY AND BY DAY OF WEEK (HRDOW) *

SOURCE ID = L0002321 ; SOURCE TYPE = VOLUME :
 HOUR SCALAR HOUR SCALAR HOUR SCALAR HOUR SCALAR HOUR SCALAR
 HOUR SCALAR HOUR SCALAR HOUR SCALAR

 DAY OF WEEK = WEEKDAY
 1 .0000E+00 2 .0000E+00 3 .0000E+00 4 .0000E+00 5 .0000E+00
 6 .0000E+00 7 .0000E+00 8 .0000E+00
 9 .1000E+01 10 .1000E+01 11 .1000E+01 12 .1000E+01 13 .1000E+01
 14 .1000E+01 15 .1000E+01 16 .1000E+01
 17 .0000E+00 18 .0000E+00 19 .0000E+00 20 .0000E+00 21 .0000E+00
 22 .0000E+00 23 .0000E+00 24 .0000E+00

DAY OF WEEK = SATURDAY
 1 .0000E+00 2 .0000E+00 3 .0000E+00 4 .0000E+00 5 .0000E+00
 6 .0000E+00 7 .0000E+00 8 .0000E+00
 9 .0000E+00 10 .0000E+00 11 .0000E+00 12 .0000E+00 13 .0000E+00
 14 .0000E+00 15 .0000E+00 16 .0000E+00
 17 .0000E+00 18 .0000E+00 19 .0000E+00 20 .0000E+00 21 .0000E+00
 22 .0000E+00 23 .0000E+00 24 .0000E+00

DAY OF WEEK = SUNDAY
 1 .0000E+00 2 .0000E+00 3 .0000E+00 4 .0000E+00 5 .0000E+00
 6 .0000E+00 7 .0000E+00 8 .0000E+00
 9 .0000E+00 10 .0000E+00 11 .0000E+00 12 .0000E+00 13 .0000E+00
 14 .0000E+00 15 .0000E+00 16 .0000E+00
 17 .0000E+00 18 .0000E+00 19 .0000E+00 20 .0000E+00 21 .0000E+00
 22 .0000E+00 23 .0000E+00 24 .0000E+00

▲ *** AERMOD - VERSION 21112 *** *** C:\Users\Michael Tirohn\Desktop\HRAs\13835
 First March\13835 Ops\138 *** 01/24/22
 *** AERMET - VERSION 16216 *** ***
 *** 14:26:40

PAGE 265

*** MODELOPTs: RegDEFAULT CONC ELEV URBAN ADJ_U*

* SOURCE EMISSION RATE SCALARS WHICH VARY DIURNALLY AND BY DAY
 OF WEEK (HRDOW) *

SOURCE ID = L0002322 ; SOURCE TYPE = VOLUME :
 HOUR SCALAR HOUR SCALAR HOUR SCALAR HOUR SCALAR HOUR SCALAR
 HOUR SCALAR HOUR SCALAR HOUR SCALAR

 DAY OF WEEK = WEEKDAY
 1 .0000E+00 2 .0000E+00 3 .0000E+00 4 .0000E+00 5 .0000E+00
 6 .0000E+00 7 .0000E+00 8 .0000E+00
 9 .1000E+01 10 .1000E+01 11 .1000E+01 12 .1000E+01 13 .1000E+01
 14 .1000E+01 15 .1000E+01 16 .1000E+01
 17 .0000E+00 18 .0000E+00 19 .0000E+00 20 .0000E+00 21 .0000E+00
 22 .0000E+00 23 .0000E+00 24 .0000E+00

DAY OF WEEK = SATURDAY

```

1 .0000E+00  2 .0000E+00  3 .0000E+00  4 .0000E+00  5 .0000E+00
6 .0000E+00  7 .0000E+00  8 .0000E+00
9 .0000E+00 10 .0000E+00 11 .0000E+00 12 .0000E+00 13 .0000E+00
14 .0000E+00 15 .0000E+00 16 .0000E+00
17 .0000E+00 18 .0000E+00 19 .0000E+00 20 .0000E+00 21 .0000E+00
22 .0000E+00 23 .0000E+00 24 .0000E+00

```

DAY OF WEEK = SUNDAY

```

1 .0000E+00  2 .0000E+00  3 .0000E+00  4 .0000E+00  5 .0000E+00
6 .0000E+00  7 .0000E+00  8 .0000E+00
9 .0000E+00 10 .0000E+00 11 .0000E+00 12 .0000E+00 13 .0000E+00
14 .0000E+00 15 .0000E+00 16 .0000E+00
17 .0000E+00 18 .0000E+00 19 .0000E+00 20 .0000E+00 21 .0000E+00
22 .0000E+00 23 .0000E+00 24 .0000E+00

```

```

*** AERMOD - VERSION 21112 *** *** C:\Users\Michael Tirohn\Desktop\HRAs\13835
First March\13835 Ops\138 *** 01/24/22
*** AERMET - VERSION 16216 *** ***
*** 14:26:40

```

PAGE 266

*** MODELOPTs: RegDEFAULT CONC ELEV URBAN ADJ_U*

* SOURCE EMISSION RATE SCALARS WHICH VARY DIURNALLY AND BY DAY OF WEEK (HRDOW) *

```

SOURCE ID = L0002323 ; SOURCE TYPE = VOLUME :
  HOUR SCALAR HOUR SCALAR HOUR SCALAR HOUR SCALAR HOUR SCALAR
  HOUR SCALAR HOUR SCALAR HOUR SCALAR

```

DAY OF WEEK = WEEKDAY

```

1 .0000E+00  2 .0000E+00  3 .0000E+00  4 .0000E+00  5 .0000E+00
6 .0000E+00  7 .0000E+00  8 .0000E+00
9 .1000E+01 10 .1000E+01 11 .1000E+01 12 .1000E+01 13 .1000E+01
14 .1000E+01 15 .1000E+01 16 .1000E+01
17 .0000E+00 18 .0000E+00 19 .0000E+00 20 .0000E+00 21 .0000E+00
22 .0000E+00 23 .0000E+00 24 .0000E+00

```

DAY OF WEEK = SATURDAY

```

1 .0000E+00  2 .0000E+00  3 .0000E+00  4 .0000E+00  5 .0000E+00
6 .0000E+00  7 .0000E+00  8 .0000E+00
9 .0000E+00 10 .0000E+00 11 .0000E+00 12 .0000E+00 13 .0000E+00
14 .0000E+00 15 .0000E+00 16 .0000E+00
17 .0000E+00 18 .0000E+00 19 .0000E+00 20 .0000E+00 21 .0000E+00
22 .0000E+00 23 .0000E+00 24 .0000E+00

```

DAY OF WEEK = SUNDAY

```

1 .0000E+00  2 .0000E+00  3 .0000E+00  4 .0000E+00  5 .0000E+00
6 .0000E+00  7 .0000E+00  8 .0000E+00
9 .0000E+00 10 .0000E+00 11 .0000E+00 12 .0000E+00 13 .0000E+00
14 .0000E+00 15 .0000E+00 16 .0000E+00
17 .0000E+00 18 .0000E+00 19 .0000E+00 20 .0000E+00 21 .0000E+00
22 .0000E+00 23 .0000E+00 24 .0000E+00

```

▲ *** AERMOD - VERSION 21112 *** *** C:\Users\Michael Tirohn\Desktop\HRAs\13835
First March\13835 Ops\138 *** 01/24/22
*** AERMET - VERSION 16216 *** ***
*** 14:26:40

PAGE 267

*** MODELOPTs: RegDFault CONC ELEV URBAN ADJ_U*

* SOURCE EMISSION RATE SCALARS WHICH VARY DIURNALLY AND BY DAY
OF WEEK (HRDOW) *

SOURCE ID = L0002324 ; SOURCE TYPE = VOLUME :
HOUR SCALAR HOUR SCALAR HOUR SCALAR HOUR SCALAR HOUR SCALAR
HOUR SCALAR HOUR SCALAR HOUR SCALAR

DAY OF WEEK = WEEKDAY

1	.0000E+00	2	.0000E+00	3	.0000E+00	4	.0000E+00	5	.0000E+00
6	.0000E+00	7	.0000E+00	8	.0000E+00				
9	.1000E+01	10	.1000E+01	11	.1000E+01	12	.1000E+01	13	.1000E+01
14	.1000E+01	15	.1000E+01	16	.1000E+01				
17	.0000E+00	18	.0000E+00	19	.0000E+00	20	.0000E+00	21	.0000E+00
22	.0000E+00	23	.0000E+00	24	.0000E+00				

DAY OF WEEK = SATURDAY

1	.0000E+00	2	.0000E+00	3	.0000E+00	4	.0000E+00	5	.0000E+00
6	.0000E+00	7	.0000E+00	8	.0000E+00				
9	.0000E+00	10	.0000E+00	11	.0000E+00	12	.0000E+00	13	.0000E+00
14	.0000E+00	15	.0000E+00	16	.0000E+00				
17	.0000E+00	18	.0000E+00	19	.0000E+00	20	.0000E+00	21	.0000E+00
22	.0000E+00	23	.0000E+00	24	.0000E+00				

DAY OF WEEK = SUNDAY

1	.0000E+00	2	.0000E+00	3	.0000E+00	4	.0000E+00	5	.0000E+00
6	.0000E+00	7	.0000E+00	8	.0000E+00				
9	.0000E+00	10	.0000E+00	11	.0000E+00	12	.0000E+00	13	.0000E+00
14	.0000E+00	15	.0000E+00	16	.0000E+00				
17	.0000E+00	18	.0000E+00	19	.0000E+00	20	.0000E+00	21	.0000E+00
22	.0000E+00	23	.0000E+00	24	.0000E+00				

▲ *** AERMOD - VERSION 21112 *** *** C:\Users\Michael Tirohn\Desktop\HRAs\13835
First March\13835 Ops\138 *** 01/24/22
*** AERMET - VERSION 16216 *** ***
*** 14:26:40

PAGE 268

*** MODELOPTs: RegDFault CONC ELEV URBAN ADJ_U*

* SOURCE EMISSION RATE SCALARS WHICH VARY DIURNALLY AND BY DAY
OF WEEK (HRDOW) *

SOURCE ID = L0002325 ; SOURCE TYPE = VOLUME :
HOUR SCALAR HOUR SCALAR HOUR SCALAR HOUR SCALAR HOUR SCALAR

HOUR SCALAR HOUR SCALAR HOUR SCALAR

```

- - - - -
- - - - -
DAY OF WEEK = WEEKDAY
  1 .0000E+00  2 .0000E+00  3 .0000E+00  4 .0000E+00  5 .0000E+00
6 .0000E+00  7 .0000E+00  8 .0000E+00
  9 .1000E+01 10 .1000E+01 11 .1000E+01 12 .1000E+01 13 .1000E+01
14 .1000E+01 15 .1000E+01 16 .1000E+01
 17 .0000E+00 18 .0000E+00 19 .0000E+00 20 .0000E+00 21 .0000E+00
22 .0000E+00 23 .0000E+00 24 .0000E+00

```

```

DAY OF WEEK = SATURDAY
  1 .0000E+00  2 .0000E+00  3 .0000E+00  4 .0000E+00  5 .0000E+00
6 .0000E+00  7 .0000E+00  8 .0000E+00
  9 .0000E+00 10 .0000E+00 11 .0000E+00 12 .0000E+00 13 .0000E+00
14 .0000E+00 15 .0000E+00 16 .0000E+00
 17 .0000E+00 18 .0000E+00 19 .0000E+00 20 .0000E+00 21 .0000E+00
22 .0000E+00 23 .0000E+00 24 .0000E+00

```

```

DAY OF WEEK = SUNDAY
  1 .0000E+00  2 .0000E+00  3 .0000E+00  4 .0000E+00  5 .0000E+00
6 .0000E+00  7 .0000E+00  8 .0000E+00
  9 .0000E+00 10 .0000E+00 11 .0000E+00 12 .0000E+00 13 .0000E+00
14 .0000E+00 15 .0000E+00 16 .0000E+00
 17 .0000E+00 18 .0000E+00 19 .0000E+00 20 .0000E+00 21 .0000E+00
22 .0000E+00 23 .0000E+00 24 .0000E+00

```

```

^ *** AERMOD - VERSION 21112 *** *** C:\Users\Michael Tirohn\Desktop\HRAs\13835
First March\13835 Ops\138 *** 01/24/22
*** AERMET - VERSION 16216 *** ***
*** 14:26:40

```

PAGE 269

*** MODELOPTs: RegDFault CONC ELEV URBAN ADJ_U*

* SOURCE EMISSION RATE SCALARS WHICH VARY DIURNALLY AND BY DAY OF WEEK (HRDOW) *

```

SOURCE ID = L0002326 ; SOURCE TYPE = VOLUME :
  HOUR SCALAR HOUR SCALAR HOUR SCALAR HOUR SCALAR HOUR SCALAR
  HOUR SCALAR HOUR SCALAR HOUR SCALAR

```

```

- - - - -
- - - - -
DAY OF WEEK = WEEKDAY
  1 .0000E+00  2 .0000E+00  3 .0000E+00  4 .0000E+00  5 .0000E+00
6 .0000E+00  7 .0000E+00  8 .0000E+00
  9 .1000E+01 10 .1000E+01 11 .1000E+01 12 .1000E+01 13 .1000E+01
14 .1000E+01 15 .1000E+01 16 .1000E+01
 17 .0000E+00 18 .0000E+00 19 .0000E+00 20 .0000E+00 21 .0000E+00
22 .0000E+00 23 .0000E+00 24 .0000E+00

```

```

DAY OF WEEK = SATURDAY
  1 .0000E+00  2 .0000E+00  3 .0000E+00  4 .0000E+00  5 .0000E+00
6 .0000E+00  7 .0000E+00  8 .0000E+00

```

9 .0000E+00 10 .0000E+00 11 .0000E+00 12 .0000E+00 13 .0000E+00
14 .0000E+00 15 .0000E+00 16 .0000E+00
17 .0000E+00 18 .0000E+00 19 .0000E+00 20 .0000E+00 21 .0000E+00
22 .0000E+00 23 .0000E+00 24 .0000E+00

DAY OF WEEK = SUNDAY

1 .0000E+00 2 .0000E+00 3 .0000E+00 4 .0000E+00 5 .0000E+00
6 .0000E+00 7 .0000E+00 8 .0000E+00
9 .0000E+00 10 .0000E+00 11 .0000E+00 12 .0000E+00 13 .0000E+00
14 .0000E+00 15 .0000E+00 16 .0000E+00
17 .0000E+00 18 .0000E+00 19 .0000E+00 20 .0000E+00 21 .0000E+00
22 .0000E+00 23 .0000E+00 24 .0000E+00

▲ *** AERMOD - VERSION 21112 *** *** C:\Users\Michael Tirohn\Desktop\HRAs\13835
First March\13835 Ops\138 *** 01/24/22
*** AERMET - VERSION 16216 *** ***
*** 14:26:40

PAGE 270

*** MODELOPTs: RegDEFAULT CONC ELEV URBAN ADJ_U*

* SOURCE EMISSION RATE SCALARS WHICH VARY DIURNALLY AND BY DAY
OF WEEK (HRDOW) *

SOURCE ID = L0002327 ; SOURCE TYPE = VOLUME :
HOUR SCALAR HOUR SCALAR HOUR SCALAR HOUR SCALAR HOUR SCALAR
HOUR SCALAR HOUR SCALAR HOUR SCALAR

DAY OF WEEK = WEEKDAY

1 .0000E+00 2 .0000E+00 3 .0000E+00 4 .0000E+00 5 .0000E+00
6 .0000E+00 7 .0000E+00 8 .0000E+00
9 .1000E+01 10 .1000E+01 11 .1000E+01 12 .1000E+01 13 .1000E+01
14 .1000E+01 15 .1000E+01 16 .1000E+01
17 .0000E+00 18 .0000E+00 19 .0000E+00 20 .0000E+00 21 .0000E+00
22 .0000E+00 23 .0000E+00 24 .0000E+00

DAY OF WEEK = SATURDAY

1 .0000E+00 2 .0000E+00 3 .0000E+00 4 .0000E+00 5 .0000E+00
6 .0000E+00 7 .0000E+00 8 .0000E+00
9 .0000E+00 10 .0000E+00 11 .0000E+00 12 .0000E+00 13 .0000E+00
14 .0000E+00 15 .0000E+00 16 .0000E+00
17 .0000E+00 18 .0000E+00 19 .0000E+00 20 .0000E+00 21 .0000E+00
22 .0000E+00 23 .0000E+00 24 .0000E+00

DAY OF WEEK = SUNDAY

1 .0000E+00 2 .0000E+00 3 .0000E+00 4 .0000E+00 5 .0000E+00
6 .0000E+00 7 .0000E+00 8 .0000E+00
9 .0000E+00 10 .0000E+00 11 .0000E+00 12 .0000E+00 13 .0000E+00
14 .0000E+00 15 .0000E+00 16 .0000E+00
17 .0000E+00 18 .0000E+00 19 .0000E+00 20 .0000E+00 21 .0000E+00
22 .0000E+00 23 .0000E+00 24 .0000E+00

▲ *** AERMOD - VERSION 21112 *** *** C:\Users\Michael Tirohn\Desktop\HRAs\13835
First March\13835 Ops\138 *** 01/24/22

*** AERMET - VERSION 16216 ***
*** 14:26:40

PAGE 271

*** MODELOPTs: RegDFault CONC ELEV URBAN ADJ_U*

* SOURCE EMISSION RATE SCALARS WHICH VARY DIURNALLY AND BY DAY
OF WEEK (HRDOW) *

SOURCE ID = L0002328 ; SOURCE TYPE = VOLUME :
HOUR SCALAR HOUR SCALAR HOUR SCALAR HOUR SCALAR HOUR SCALAR
HOUR SCALAR HOUR SCALAR HOUR SCALAR

DAY OF WEEK = WEEKDAY
1 .0000E+00 2 .0000E+00 3 .0000E+00 4 .0000E+00 5 .0000E+00
6 .0000E+00 7 .0000E+00 8 .0000E+00
9 .1000E+01 10 .1000E+01 11 .1000E+01 12 .1000E+01 13 .1000E+01
14 .1000E+01 15 .1000E+01 16 .1000E+01
17 .0000E+00 18 .0000E+00 19 .0000E+00 20 .0000E+00 21 .0000E+00
22 .0000E+00 23 .0000E+00 24 .0000E+00

DAY OF WEEK = SATURDAY
1 .0000E+00 2 .0000E+00 3 .0000E+00 4 .0000E+00 5 .0000E+00
6 .0000E+00 7 .0000E+00 8 .0000E+00
9 .0000E+00 10 .0000E+00 11 .0000E+00 12 .0000E+00 13 .0000E+00
14 .0000E+00 15 .0000E+00 16 .0000E+00
17 .0000E+00 18 .0000E+00 19 .0000E+00 20 .0000E+00 21 .0000E+00
22 .0000E+00 23 .0000E+00 24 .0000E+00

DAY OF WEEK = SUNDAY
1 .0000E+00 2 .0000E+00 3 .0000E+00 4 .0000E+00 5 .0000E+00
6 .0000E+00 7 .0000E+00 8 .0000E+00
9 .0000E+00 10 .0000E+00 11 .0000E+00 12 .0000E+00 13 .0000E+00
14 .0000E+00 15 .0000E+00 16 .0000E+00
17 .0000E+00 18 .0000E+00 19 .0000E+00 20 .0000E+00 21 .0000E+00
22 .0000E+00 23 .0000E+00 24 .0000E+00

▲ *** AERMOD - VERSION 21112 *** C:\Users\Michael Tirohn\Desktop\HRAs\13835
First March\13835 Ops\138 *** 01/24/22
*** AERMET - VERSION 16216 ***
*** 14:26:40

PAGE 272

*** MODELOPTs: RegDFault CONC ELEV URBAN ADJ_U*

* SOURCE EMISSION RATE SCALARS WHICH VARY DIURNALLY AND BY DAY
OF WEEK (HRDOW) *

SOURCE ID = L0002329 ; SOURCE TYPE = VOLUME :
HOUR SCALAR HOUR SCALAR HOUR SCALAR HOUR SCALAR HOUR SCALAR
HOUR SCALAR HOUR SCALAR HOUR SCALAR

DAY OF WEEK = WEEKDAY

1	.0000E+00	2	.0000E+00	3	.0000E+00	4	.0000E+00	5	.0000E+00
6	.0000E+00	7	.0000E+00	8	.0000E+00				
9	.1000E+01	10	.1000E+01	11	.1000E+01	12	.1000E+01	13	.1000E+01
14	.1000E+01	15	.1000E+01	16	.1000E+01				
17	.0000E+00	18	.0000E+00	19	.0000E+00	20	.0000E+00	21	.0000E+00
22	.0000E+00	23	.0000E+00	24	.0000E+00				

DAY OF WEEK = SATURDAY

1	.0000E+00	2	.0000E+00	3	.0000E+00	4	.0000E+00	5	.0000E+00
6	.0000E+00	7	.0000E+00	8	.0000E+00				
9	.0000E+00	10	.0000E+00	11	.0000E+00	12	.0000E+00	13	.0000E+00
14	.0000E+00	15	.0000E+00	16	.0000E+00				
17	.0000E+00	18	.0000E+00	19	.0000E+00	20	.0000E+00	21	.0000E+00
22	.0000E+00	23	.0000E+00	24	.0000E+00				

DAY OF WEEK = SUNDAY

1	.0000E+00	2	.0000E+00	3	.0000E+00	4	.0000E+00	5	.0000E+00
6	.0000E+00	7	.0000E+00	8	.0000E+00				
9	.0000E+00	10	.0000E+00	11	.0000E+00	12	.0000E+00	13	.0000E+00
14	.0000E+00	15	.0000E+00	16	.0000E+00				
17	.0000E+00	18	.0000E+00	19	.0000E+00	20	.0000E+00	21	.0000E+00
22	.0000E+00	23	.0000E+00	24	.0000E+00				

*** AERMOD - VERSION 21112 *** *** C:\Users\Michael Tirohn\Desktop\HRAs\13835
 First March\13835 Ops\138 *** 01/24/22
 *** AERMET - VERSION 16216 *** ***
 *** 14:26:40

PAGE 273

*** MODELOPTs: RegDFault CONC ELEV URBAN ADJ_U*

* SOURCE EMISSION RATE SCALARS WHICH VARY DIURNALLY AND BY DAY
 OF WEEK (HRDOW) *

SOURCE ID = L002330 ; SOURCE TYPE = VOLUME :
 HOUR SCALAR HOUR SCALAR HOUR SCALAR HOUR SCALAR HOUR SCALAR
 HOUR SCALAR HOUR SCALAR HOUR SCALAR

DAY OF WEEK = WEEKDAY

1	.0000E+00	2	.0000E+00	3	.0000E+00	4	.0000E+00	5	.0000E+00
6	.0000E+00	7	.0000E+00	8	.0000E+00				
9	.1000E+01	10	.1000E+01	11	.1000E+01	12	.1000E+01	13	.1000E+01
14	.1000E+01	15	.1000E+01	16	.1000E+01				
17	.0000E+00	18	.0000E+00	19	.0000E+00	20	.0000E+00	21	.0000E+00
22	.0000E+00	23	.0000E+00	24	.0000E+00				

DAY OF WEEK = SATURDAY

1	.0000E+00	2	.0000E+00	3	.0000E+00	4	.0000E+00	5	.0000E+00
6	.0000E+00	7	.0000E+00	8	.0000E+00				
9	.0000E+00	10	.0000E+00	11	.0000E+00	12	.0000E+00	13	.0000E+00
14	.0000E+00	15	.0000E+00	16	.0000E+00				

17 .0000E+00 18 .0000E+00 19 .0000E+00 20 .0000E+00 21 .0000E+00
22 .0000E+00 23 .0000E+00 24 .0000E+00

DAY OF WEEK = SUNDAY

1 .0000E+00 2 .0000E+00 3 .0000E+00 4 .0000E+00 5 .0000E+00
6 .0000E+00 7 .0000E+00 8 .0000E+00
9 .0000E+00 10 .0000E+00 11 .0000E+00 12 .0000E+00 13 .0000E+00
14 .0000E+00 15 .0000E+00 16 .0000E+00
17 .0000E+00 18 .0000E+00 19 .0000E+00 20 .0000E+00 21 .0000E+00
22 .0000E+00 23 .0000E+00 24 .0000E+00

▲ *** AERMOD - VERSION 21112 *** *** C:\Users\Michael Tirohn\Desktop\HRAs\13835
First March\13835 Ops\138 *** 01/24/22
*** AERMET - VERSION 16216 *** ***
*** 14:26:40

PAGE 274

*** MODELOPTs: RegDFault CONC ELEV URBAN ADJ_U*

* SOURCE EMISSION RATE SCALARS WHICH VARY DIURNALLY AND BY DAY
OF WEEK (HRDOW) *

SOURCE ID = L002331 ; SOURCE TYPE = VOLUME :
HOUR SCALAR HOUR SCALAR HOUR SCALAR HOUR SCALAR HOUR SCALAR
HOUR SCALAR HOUR SCALAR HOUR SCALAR

DAY OF WEEK = WEEKDAY

1 .0000E+00 2 .0000E+00 3 .0000E+00 4 .0000E+00 5 .0000E+00
6 .0000E+00 7 .0000E+00 8 .0000E+00
9 .1000E+01 10 .1000E+01 11 .1000E+01 12 .1000E+01 13 .1000E+01
14 .1000E+01 15 .1000E+01 16 .1000E+01
17 .0000E+00 18 .0000E+00 19 .0000E+00 20 .0000E+00 21 .0000E+00
22 .0000E+00 23 .0000E+00 24 .0000E+00

DAY OF WEEK = SATURDAY

1 .0000E+00 2 .0000E+00 3 .0000E+00 4 .0000E+00 5 .0000E+00
6 .0000E+00 7 .0000E+00 8 .0000E+00
9 .0000E+00 10 .0000E+00 11 .0000E+00 12 .0000E+00 13 .0000E+00
14 .0000E+00 15 .0000E+00 16 .0000E+00
17 .0000E+00 18 .0000E+00 19 .0000E+00 20 .0000E+00 21 .0000E+00
22 .0000E+00 23 .0000E+00 24 .0000E+00

DAY OF WEEK = SUNDAY

1 .0000E+00 2 .0000E+00 3 .0000E+00 4 .0000E+00 5 .0000E+00
6 .0000E+00 7 .0000E+00 8 .0000E+00
9 .0000E+00 10 .0000E+00 11 .0000E+00 12 .0000E+00 13 .0000E+00
14 .0000E+00 15 .0000E+00 16 .0000E+00
17 .0000E+00 18 .0000E+00 19 .0000E+00 20 .0000E+00 21 .0000E+00
22 .0000E+00 23 .0000E+00 24 .0000E+00

▲ *** AERMOD - VERSION 21112 *** *** C:\Users\Michael Tirohn\Desktop\HRAs\13835
First March\13835 Ops\138 *** 01/24/22
*** AERMET - VERSION 16216 *** ***
*** 14:26:40

*** MODELOPTs: RegDEFAULT CONC ELEV URBAN ADJ_U*

* SOURCE EMISSION RATE SCALARS WHICH VARY DIURNALLY AND BY DAY OF WEEK (HRDOW) *

SOURCE ID = L0002332 ; SOURCE TYPE = VOLUME :
HOUR SCALAR HOUR SCALAR HOUR SCALAR HOUR SCALAR HOUR SCALAR
HOUR SCALAR HOUR SCALAR HOUR SCALAR

DAY OF WEEK = WEEKDAY
1 .0000E+00 2 .0000E+00 3 .0000E+00 4 .0000E+00 5 .0000E+00
6 .0000E+00 7 .0000E+00 8 .0000E+00
9 .1000E+01 10 .1000E+01 11 .1000E+01 12 .1000E+01 13 .1000E+01
14 .1000E+01 15 .1000E+01 16 .1000E+01
17 .0000E+00 18 .0000E+00 19 .0000E+00 20 .0000E+00 21 .0000E+00
22 .0000E+00 23 .0000E+00 24 .0000E+00

DAY OF WEEK = SATURDAY
1 .0000E+00 2 .0000E+00 3 .0000E+00 4 .0000E+00 5 .0000E+00
6 .0000E+00 7 .0000E+00 8 .0000E+00
9 .0000E+00 10 .0000E+00 11 .0000E+00 12 .0000E+00 13 .0000E+00
14 .0000E+00 15 .0000E+00 16 .0000E+00
17 .0000E+00 18 .0000E+00 19 .0000E+00 20 .0000E+00 21 .0000E+00
22 .0000E+00 23 .0000E+00 24 .0000E+00

DAY OF WEEK = SUNDAY
1 .0000E+00 2 .0000E+00 3 .0000E+00 4 .0000E+00 5 .0000E+00
6 .0000E+00 7 .0000E+00 8 .0000E+00
9 .0000E+00 10 .0000E+00 11 .0000E+00 12 .0000E+00 13 .0000E+00
14 .0000E+00 15 .0000E+00 16 .0000E+00
17 .0000E+00 18 .0000E+00 19 .0000E+00 20 .0000E+00 21 .0000E+00
22 .0000E+00 23 .0000E+00 24 .0000E+00

*** AERMOD - VERSION 21112 *** C:\Users\Michael Tirohn\Desktop\HRAs\13835
First March\13835 Ops\138 *** 01/24/22
*** AERMET - VERSION 16216 ***
*** 14:26:40

*** MODELOPTs: RegDEFAULT CONC ELEV URBAN ADJ_U*

* SOURCE EMISSION RATE SCALARS WHICH VARY DIURNALLY AND BY DAY OF WEEK (HRDOW) *

SOURCE ID = L0002333 ; SOURCE TYPE = VOLUME :
HOUR SCALAR HOUR SCALAR HOUR SCALAR HOUR SCALAR HOUR SCALAR
HOUR SCALAR HOUR SCALAR HOUR SCALAR

DAY OF WEEK = WEEKDAY

1	.0000E+00	2	.0000E+00	3	.0000E+00	4	.0000E+00	5	.0000E+00	
6	.0000E+00	7	.0000E+00	8	.0000E+00					
	9	.1000E+01	10	.1000E+01	11	.1000E+01	12	.1000E+01	13	.1000E+01
14	.1000E+01	15	.1000E+01	16	.1000E+01					
	17	.0000E+00	18	.0000E+00	19	.0000E+00	20	.0000E+00	21	.0000E+00
22	.0000E+00	23	.0000E+00	24	.0000E+00					

DAY OF WEEK = SATURDAY

1	.0000E+00	2	.0000E+00	3	.0000E+00	4	.0000E+00	5	.0000E+00	
6	.0000E+00	7	.0000E+00	8	.0000E+00					
	9	.0000E+00	10	.0000E+00	11	.0000E+00	12	.0000E+00	13	.0000E+00
14	.0000E+00	15	.0000E+00	16	.0000E+00					
	17	.0000E+00	18	.0000E+00	19	.0000E+00	20	.0000E+00	21	.0000E+00
22	.0000E+00	23	.0000E+00	24	.0000E+00					

DAY OF WEEK = SUNDAY

1	.0000E+00	2	.0000E+00	3	.0000E+00	4	.0000E+00	5	.0000E+00	
6	.0000E+00	7	.0000E+00	8	.0000E+00					
	9	.0000E+00	10	.0000E+00	11	.0000E+00	12	.0000E+00	13	.0000E+00
14	.0000E+00	15	.0000E+00	16	.0000E+00					
	17	.0000E+00	18	.0000E+00	19	.0000E+00	20	.0000E+00	21	.0000E+00
22	.0000E+00	23	.0000E+00	24	.0000E+00					

*** AERMOD - VERSION 21112 *** *** C:\Users\Michael Tirohn\Desktop\HRAs\13835
 First March\13835 Ops\138 *** 01/24/22
 *** AERMET - VERSION 16216 *** ***
 *** 14:26:40

PAGE 277

*** MODELOPTs: RegDEFAULT CONC ELEV URBAN ADJ_U*

* SOURCE EMISSION RATE SCALARS WHICH VARY DIURNALLY AND BY DAY OF WEEK (HRDOW) *

SOURCE ID = L0002334 ; SOURCE TYPE = VOLUME :
 HOUR SCALAR HOUR SCALAR HOUR SCALAR HOUR SCALAR HOUR SCALAR
 HOUR SCALAR HOUR SCALAR HOUR SCALAR

DAY OF WEEK = WEEKDAY

1	.0000E+00	2	.0000E+00	3	.0000E+00	4	.0000E+00	5	.0000E+00	
6	.0000E+00	7	.0000E+00	8	.0000E+00					
	9	.1000E+01	10	.1000E+01	11	.1000E+01	12	.1000E+01	13	.1000E+01
14	.1000E+01	15	.1000E+01	16	.1000E+01					
	17	.0000E+00	18	.0000E+00	19	.0000E+00	20	.0000E+00	21	.0000E+00
22	.0000E+00	23	.0000E+00	24	.0000E+00					

DAY OF WEEK = SATURDAY

1	.0000E+00	2	.0000E+00	3	.0000E+00	4	.0000E+00	5	.0000E+00	
6	.0000E+00	7	.0000E+00	8	.0000E+00					
	9	.0000E+00	10	.0000E+00	11	.0000E+00	12	.0000E+00	13	.0000E+00
14	.0000E+00	15	.0000E+00	16	.0000E+00					
	17	.0000E+00	18	.0000E+00	19	.0000E+00	20	.0000E+00	21	.0000E+00
22	.0000E+00	23	.0000E+00	24	.0000E+00					

DAY OF WEEK = SUNDAY
1 .0000E+00 2 .0000E+00 3 .0000E+00 4 .0000E+00 5 .0000E+00
6 .0000E+00 7 .0000E+00 8 .0000E+00
9 .0000E+00 10 .0000E+00 11 .0000E+00 12 .0000E+00 13 .0000E+00
14 .0000E+00 15 .0000E+00 16 .0000E+00
17 .0000E+00 18 .0000E+00 19 .0000E+00 20 .0000E+00 21 .0000E+00
22 .0000E+00 23 .0000E+00 24 .0000E+00
▲ *** AERMOD - VERSION 21112 *** *** C:\Users\Michael Tirohn\Desktop\HRAs\13835
First March\13835 Ops\138 *** 01/24/22
*** AERMET - VERSION 16216 *** ***
*** 14:26:40

PAGE 278

*** MODELOPTs: RegDFault CONC ELEV URBAN ADJ_U*

* SOURCE EMISSION RATE SCALARS WHICH VARY DIURNALLY AND BY DAY
OF WEEK (HRDOW) *

SOURCE ID = L002335 ; SOURCE TYPE = VOLUME :
HOUR SCALAR HOUR SCALAR HOUR SCALAR HOUR SCALAR
HOUR SCALAR HOUR SCALAR HOUR SCALAR

DAY OF WEEK = WEEKDAY
1 .0000E+00 2 .0000E+00 3 .0000E+00 4 .0000E+00 5 .0000E+00
6 .0000E+00 7 .0000E+00 8 .0000E+00
9 .1000E+01 10 .1000E+01 11 .1000E+01 12 .1000E+01 13 .1000E+01
14 .1000E+01 15 .1000E+01 16 .1000E+01
17 .0000E+00 18 .0000E+00 19 .0000E+00 20 .0000E+00 21 .0000E+00
22 .0000E+00 23 .0000E+00 24 .0000E+00

DAY OF WEEK = SATURDAY
1 .0000E+00 2 .0000E+00 3 .0000E+00 4 .0000E+00 5 .0000E+00
6 .0000E+00 7 .0000E+00 8 .0000E+00
9 .0000E+00 10 .0000E+00 11 .0000E+00 12 .0000E+00 13 .0000E+00
14 .0000E+00 15 .0000E+00 16 .0000E+00
17 .0000E+00 18 .0000E+00 19 .0000E+00 20 .0000E+00 21 .0000E+00
22 .0000E+00 23 .0000E+00 24 .0000E+00

DAY OF WEEK = SUNDAY
1 .0000E+00 2 .0000E+00 3 .0000E+00 4 .0000E+00 5 .0000E+00
6 .0000E+00 7 .0000E+00 8 .0000E+00
9 .0000E+00 10 .0000E+00 11 .0000E+00 12 .0000E+00 13 .0000E+00
14 .0000E+00 15 .0000E+00 16 .0000E+00
17 .0000E+00 18 .0000E+00 19 .0000E+00 20 .0000E+00 21 .0000E+00
22 .0000E+00 23 .0000E+00 24 .0000E+00

▲ *** AERMOD - VERSION 21112 *** *** C:\Users\Michael Tirohn\Desktop\HRAs\13835
First March\13835 Ops\138 *** 01/24/22
*** AERMET - VERSION 16216 *** ***
*** 14:26:40

PAGE 279

*** MODELOPTs: RegDEFAULT CONC ELEV URBAN ADJ_U*

* SOURCE EMISSION RATE SCALARS WHICH VARY DIURNALLY AND BY DAY OF WEEK (HRDOW) *

SOURCE ID = L0002336 ; SOURCE TYPE = VOLUME :
HOUR SCALAR HOUR SCALAR HOUR SCALAR HOUR SCALAR HOUR SCALAR
HOUR SCALAR HOUR SCALAR HOUR SCALAR

DAY OF WEEK = WEEKDAY
1 .0000E+00 2 .0000E+00 3 .0000E+00 4 .0000E+00 5 .0000E+00
6 .0000E+00 7 .0000E+00 8 .0000E+00
9 .1000E+01 10 .1000E+01 11 .1000E+01 12 .1000E+01 13 .1000E+01
14 .1000E+01 15 .1000E+01 16 .1000E+01
17 .0000E+00 18 .0000E+00 19 .0000E+00 20 .0000E+00 21 .0000E+00
22 .0000E+00 23 .0000E+00 24 .0000E+00

DAY OF WEEK = SATURDAY
1 .0000E+00 2 .0000E+00 3 .0000E+00 4 .0000E+00 5 .0000E+00
6 .0000E+00 7 .0000E+00 8 .0000E+00
9 .0000E+00 10 .0000E+00 11 .0000E+00 12 .0000E+00 13 .0000E+00
14 .0000E+00 15 .0000E+00 16 .0000E+00
17 .0000E+00 18 .0000E+00 19 .0000E+00 20 .0000E+00 21 .0000E+00
22 .0000E+00 23 .0000E+00 24 .0000E+00

DAY OF WEEK = SUNDAY
1 .0000E+00 2 .0000E+00 3 .0000E+00 4 .0000E+00 5 .0000E+00
6 .0000E+00 7 .0000E+00 8 .0000E+00
9 .0000E+00 10 .0000E+00 11 .0000E+00 12 .0000E+00 13 .0000E+00
14 .0000E+00 15 .0000E+00 16 .0000E+00
17 .0000E+00 18 .0000E+00 19 .0000E+00 20 .0000E+00 21 .0000E+00
22 .0000E+00 23 .0000E+00 24 .0000E+00

*** AERMOD - VERSION 21112 *** C:\Users\Michael Tirohn\Desktop\HRAs\13835
First March\13835 Ops\138 *** 01/24/22
*** AERMET - VERSION 16216 *** ***
*** 14:26:40

PAGE 280

*** MODELOPTs: RegDEFAULT CONC ELEV URBAN ADJ_U*

* SOURCE EMISSION RATE SCALARS WHICH VARY DIURNALLY AND BY DAY OF WEEK (HRDOW) *

SOURCE ID = L0002337 ; SOURCE TYPE = VOLUME :
HOUR SCALAR HOUR SCALAR HOUR SCALAR HOUR SCALAR HOUR SCALAR
HOUR SCALAR HOUR SCALAR HOUR SCALAR

DAY OF WEEK = WEEKDAY
1 .0000E+00 2 .0000E+00 3 .0000E+00 4 .0000E+00 5 .0000E+00
6 .0000E+00 7 .0000E+00 8 .0000E+00

9 .1000E+01 10 .1000E+01 11 .1000E+01 12 .1000E+01 13 .1000E+01
 14 .1000E+01 15 .1000E+01 16 .1000E+01
 17 .0000E+00 18 .0000E+00 19 .0000E+00 20 .0000E+00 21 .0000E+00
 22 .0000E+00 23 .0000E+00 24 .0000E+00

DAY OF WEEK = SATURDAY

1 .0000E+00 2 .0000E+00 3 .0000E+00 4 .0000E+00 5 .0000E+00
 6 .0000E+00 7 .0000E+00 8 .0000E+00
 9 .0000E+00 10 .0000E+00 11 .0000E+00 12 .0000E+00 13 .0000E+00
 14 .0000E+00 15 .0000E+00 16 .0000E+00
 17 .0000E+00 18 .0000E+00 19 .0000E+00 20 .0000E+00 21 .0000E+00
 22 .0000E+00 23 .0000E+00 24 .0000E+00

DAY OF WEEK = SUNDAY

1 .0000E+00 2 .0000E+00 3 .0000E+00 4 .0000E+00 5 .0000E+00
 6 .0000E+00 7 .0000E+00 8 .0000E+00
 9 .0000E+00 10 .0000E+00 11 .0000E+00 12 .0000E+00 13 .0000E+00
 14 .0000E+00 15 .0000E+00 16 .0000E+00
 17 .0000E+00 18 .0000E+00 19 .0000E+00 20 .0000E+00 21 .0000E+00
 22 .0000E+00 23 .0000E+00 24 .0000E+00

*** AERMOD - VERSION 21112 *** *** C:\Users\Michael Tirohn\Desktop\HRAs\13835
 First March\13835 Ops\138 *** 01/24/22
 *** AERMET - VERSION 16216 *** ***
 *** 14:26:40

PAGE 281

*** MODELOPTs: RegDEFAULT CONC ELEV URBAN ADJ_U*

* SOURCE EMISSION RATE SCALARS WHICH VARY DIURNALLY AND BY DAY OF WEEK (HRDOW) *

SOURCE ID = L0002338 ; SOURCE TYPE = VOLUME :
 HOUR SCALAR HOUR SCALAR HOUR SCALAR HOUR SCALAR
 HOUR SCALAR HOUR SCALAR HOUR SCALAR

DAY OF WEEK = WEEKDAY

1 .0000E+00 2 .0000E+00 3 .0000E+00 4 .0000E+00 5 .0000E+00
 6 .0000E+00 7 .0000E+00 8 .0000E+00
 9 .1000E+01 10 .1000E+01 11 .1000E+01 12 .1000E+01 13 .1000E+01
 14 .1000E+01 15 .1000E+01 16 .1000E+01
 17 .0000E+00 18 .0000E+00 19 .0000E+00 20 .0000E+00 21 .0000E+00
 22 .0000E+00 23 .0000E+00 24 .0000E+00

DAY OF WEEK = SATURDAY

1 .0000E+00 2 .0000E+00 3 .0000E+00 4 .0000E+00 5 .0000E+00
 6 .0000E+00 7 .0000E+00 8 .0000E+00
 9 .0000E+00 10 .0000E+00 11 .0000E+00 12 .0000E+00 13 .0000E+00
 14 .0000E+00 15 .0000E+00 16 .0000E+00
 17 .0000E+00 18 .0000E+00 19 .0000E+00 20 .0000E+00 21 .0000E+00
 22 .0000E+00 23 .0000E+00 24 .0000E+00

DAY OF WEEK = SUNDAY

1 .0000E+00 2 .0000E+00 3 .0000E+00 4 .0000E+00 5 .0000E+00

```

6 .0000E+00 7 .0000E+00 8 .0000E+00
9 .0000E+00 10 .0000E+00 11 .0000E+00 12 .0000E+00 13 .0000E+00
14 .0000E+00 15 .0000E+00 16 .0000E+00
17 .0000E+00 18 .0000E+00 19 .0000E+00 20 .0000E+00 21 .0000E+00
22 .0000E+00 23 .0000E+00 24 .0000E+00
^ *** AERMOD - VERSION 21112 *** *** C:\Users\Michael Tirohn\Desktop\HRAs\13835
First March\13835 Ops\138 *** 01/24/22
*** AERMET - VERSION 16216 *** ***
*** 14:26:40

```

PAGE 282

*** MODELOPTs: RegDEFAULT CONC ELEV URBAN ADJ_U*

* SOURCE EMISSION RATE SCALARS WHICH VARY DIURNALLY AND BY DAY
OF WEEK (HRDOW) *

```

SOURCE ID = L0002339 ; SOURCE TYPE = VOLUME :
  HOUR SCALAR HOUR SCALAR HOUR SCALAR HOUR SCALAR HOUR SCALAR
  HOUR SCALAR HOUR SCALAR HOUR SCALAR
-----
                                     DAY OF WEEK = WEEKDAY
  1 .0000E+00 2 .0000E+00 3 .0000E+00 4 .0000E+00 5 .0000E+00
6 .0000E+00 7 .0000E+00 8 .0000E+00
  9 .1000E+01 10 .1000E+01 11 .1000E+01 12 .1000E+01 13 .1000E+01
14 .1000E+01 15 .1000E+01 16 .1000E+01
  17 .0000E+00 18 .0000E+00 19 .0000E+00 20 .0000E+00 21 .0000E+00
22 .0000E+00 23 .0000E+00 24 .0000E+00
                                     DAY OF WEEK = SATURDAY
  1 .0000E+00 2 .0000E+00 3 .0000E+00 4 .0000E+00 5 .0000E+00
6 .0000E+00 7 .0000E+00 8 .0000E+00
  9 .0000E+00 10 .0000E+00 11 .0000E+00 12 .0000E+00 13 .0000E+00
14 .0000E+00 15 .0000E+00 16 .0000E+00
  17 .0000E+00 18 .0000E+00 19 .0000E+00 20 .0000E+00 21 .0000E+00
22 .0000E+00 23 .0000E+00 24 .0000E+00
                                     DAY OF WEEK = SUNDAY
  1 .0000E+00 2 .0000E+00 3 .0000E+00 4 .0000E+00 5 .0000E+00
6 .0000E+00 7 .0000E+00 8 .0000E+00
  9 .0000E+00 10 .0000E+00 11 .0000E+00 12 .0000E+00 13 .0000E+00
14 .0000E+00 15 .0000E+00 16 .0000E+00
  17 .0000E+00 18 .0000E+00 19 .0000E+00 20 .0000E+00 21 .0000E+00
22 .0000E+00 23 .0000E+00 24 .0000E+00
^ *** AERMOD - VERSION 21112 *** *** C:\Users\Michael Tirohn\Desktop\HRAs\13835
First March\13835 Ops\138 *** 01/24/22
*** AERMET - VERSION 16216 *** ***
*** 14:26:40

```

PAGE 283

*** MODELOPTs: RegDEFAULT CONC ELEV URBAN ADJ_U*

* SOURCE EMISSION RATE SCALARS WHICH VARY DIURNALLY AND BY DAY OF WEEK (HRDOW) *

SOURCE ID = L0002340 ; SOURCE TYPE = VOLUME :
 HOUR SCALAR HOUR SCALAR HOUR SCALAR HOUR SCALAR
 HOUR SCALAR HOUR SCALAR HOUR SCALAR

 DAY OF WEEK = WEEKDAY
 1 .0000E+00 2 .0000E+00 3 .0000E+00 4 .0000E+00 5 .0000E+00
 6 .0000E+00 7 .0000E+00 8 .0000E+00
 9 .1000E+01 10 .1000E+01 11 .1000E+01 12 .1000E+01 13 .1000E+01
 14 .1000E+01 15 .1000E+01 16 .1000E+01
 17 .0000E+00 18 .0000E+00 19 .0000E+00 20 .0000E+00 21 .0000E+00
 22 .0000E+00 23 .0000E+00 24 .0000E+00

DAY OF WEEK = SATURDAY
 1 .0000E+00 2 .0000E+00 3 .0000E+00 4 .0000E+00 5 .0000E+00
 6 .0000E+00 7 .0000E+00 8 .0000E+00
 9 .0000E+00 10 .0000E+00 11 .0000E+00 12 .0000E+00 13 .0000E+00
 14 .0000E+00 15 .0000E+00 16 .0000E+00
 17 .0000E+00 18 .0000E+00 19 .0000E+00 20 .0000E+00 21 .0000E+00
 22 .0000E+00 23 .0000E+00 24 .0000E+00

DAY OF WEEK = SUNDAY
 1 .0000E+00 2 .0000E+00 3 .0000E+00 4 .0000E+00 5 .0000E+00
 6 .0000E+00 7 .0000E+00 8 .0000E+00
 9 .0000E+00 10 .0000E+00 11 .0000E+00 12 .0000E+00 13 .0000E+00
 14 .0000E+00 15 .0000E+00 16 .0000E+00
 17 .0000E+00 18 .0000E+00 19 .0000E+00 20 .0000E+00 21 .0000E+00
 22 .0000E+00 23 .0000E+00 24 .0000E+00

*** AERMOD - VERSION 21112 *** *** C:\Users\Michael Tirohn\Desktop\HRAs\13835
 First March\13835 Ops\138 *** 01/24/22
 *** AERMET - VERSION 16216 *** ***
 *** 14:26:40

PAGE 284

*** MODELOPTs: RegDEFAULT CONC ELEV URBAN ADJ_U*

* SOURCE EMISSION RATE SCALARS WHICH VARY DIURNALLY AND BY DAY OF WEEK (HRDOW) *

SOURCE ID = L0002341 ; SOURCE TYPE = VOLUME :
 HOUR SCALAR HOUR SCALAR HOUR SCALAR HOUR SCALAR
 HOUR SCALAR HOUR SCALAR HOUR SCALAR

 DAY OF WEEK = WEEKDAY
 1 .0000E+00 2 .0000E+00 3 .0000E+00 4 .0000E+00 5 .0000E+00
 6 .0000E+00 7 .0000E+00 8 .0000E+00
 9 .1000E+01 10 .1000E+01 11 .1000E+01 12 .1000E+01 13 .1000E+01
 14 .1000E+01 15 .1000E+01 16 .1000E+01

17 .0000E+00 18 .0000E+00 19 .0000E+00 20 .0000E+00 21 .0000E+00
22 .0000E+00 23 .0000E+00 24 .0000E+00

DAY OF WEEK = SATURDAY

1 .0000E+00 2 .0000E+00 3 .0000E+00 4 .0000E+00 5 .0000E+00
6 .0000E+00 7 .0000E+00 8 .0000E+00
9 .0000E+00 10 .0000E+00 11 .0000E+00 12 .0000E+00 13 .0000E+00
14 .0000E+00 15 .0000E+00 16 .0000E+00
17 .0000E+00 18 .0000E+00 19 .0000E+00 20 .0000E+00 21 .0000E+00
22 .0000E+00 23 .0000E+00 24 .0000E+00

DAY OF WEEK = SUNDAY

1 .0000E+00 2 .0000E+00 3 .0000E+00 4 .0000E+00 5 .0000E+00
6 .0000E+00 7 .0000E+00 8 .0000E+00
9 .0000E+00 10 .0000E+00 11 .0000E+00 12 .0000E+00 13 .0000E+00
14 .0000E+00 15 .0000E+00 16 .0000E+00
17 .0000E+00 18 .0000E+00 19 .0000E+00 20 .0000E+00 21 .0000E+00
22 .0000E+00 23 .0000E+00 24 .0000E+00

▲ *** AERMOD - VERSION 21112 *** *** C:\Users\Michael Tirohn\Desktop\HRAs\13835
First March\13835 Ops\138 *** 01/24/22
*** AERMET - VERSION 16216 *** ***
*** 14:26:40

PAGE 285

*** MODELOPTs: RegDFault CONC ELEV URBAN ADJ_U*

* SOURCE EMISSION RATE SCALARS WHICH VARY DIURNALLY AND BY DAY
OF WEEK (HRDOW) *

SOURCE ID = L0002342 ; SOURCE TYPE = VOLUME :
HOUR SCALAR HOUR SCALAR HOUR SCALAR HOUR SCALAR HOUR SCALAR
HOUR SCALAR HOUR SCALAR HOUR SCALAR

DAY OF WEEK = WEEKDAY

1 .0000E+00 2 .0000E+00 3 .0000E+00 4 .0000E+00 5 .0000E+00
6 .0000E+00 7 .0000E+00 8 .0000E+00
9 .1000E+01 10 .1000E+01 11 .1000E+01 12 .1000E+01 13 .1000E+01
14 .1000E+01 15 .1000E+01 16 .1000E+01
17 .0000E+00 18 .0000E+00 19 .0000E+00 20 .0000E+00 21 .0000E+00
22 .0000E+00 23 .0000E+00 24 .0000E+00

DAY OF WEEK = SATURDAY

1 .0000E+00 2 .0000E+00 3 .0000E+00 4 .0000E+00 5 .0000E+00
6 .0000E+00 7 .0000E+00 8 .0000E+00
9 .0000E+00 10 .0000E+00 11 .0000E+00 12 .0000E+00 13 .0000E+00
14 .0000E+00 15 .0000E+00 16 .0000E+00
17 .0000E+00 18 .0000E+00 19 .0000E+00 20 .0000E+00 21 .0000E+00
22 .0000E+00 23 .0000E+00 24 .0000E+00

DAY OF WEEK = SUNDAY

1 .0000E+00 2 .0000E+00 3 .0000E+00 4 .0000E+00 5 .0000E+00
6 .0000E+00 7 .0000E+00 8 .0000E+00
9 .0000E+00 10 .0000E+00 11 .0000E+00 12 .0000E+00 13 .0000E+00

14 .0000E+00 15 .0000E+00 16 .0000E+00
 17 .0000E+00 18 .0000E+00 19 .0000E+00 20 .0000E+00 21 .0000E+00
 22 .0000E+00 23 .0000E+00 24 .0000E+00
 ^ *** AERMOD - VERSION 21112 *** *** C:\Users\Michael Tirohn\Desktop\HRAs\13835
 First March\13835 Ops\138 *** 01/24/22
 *** AERMET - VERSION 16216 *** ***
 *** 14:26:40

PAGE 286

*** MODELOPTs: RegDEFAULT CONC ELEV URBAN ADJ_U*

* SOURCE EMISSION RATE SCALARS WHICH VARY DIURNALLY AND BY DAY
 OF WEEK (HRDOW) *

SOURCE ID = L0002343 ; SOURCE TYPE = VOLUME :
 HOUR SCALAR HOUR SCALAR HOUR SCALAR HOUR SCALAR HOUR SCALAR
 HOUR SCALAR HOUR SCALAR HOUR SCALAR
 - - - - -
 DAY OF WEEK = WEEKDAY
 1 .0000E+00 2 .0000E+00 3 .0000E+00 4 .0000E+00 5 .0000E+00
 6 .0000E+00 7 .0000E+00 8 .0000E+00
 9 .1000E+01 10 .1000E+01 11 .1000E+01 12 .1000E+01 13 .1000E+01
 14 .1000E+01 15 .1000E+01 16 .1000E+01
 17 .0000E+00 18 .0000E+00 19 .0000E+00 20 .0000E+00 21 .0000E+00
 22 .0000E+00 23 .0000E+00 24 .0000E+00
 DAY OF WEEK = SATURDAY
 1 .0000E+00 2 .0000E+00 3 .0000E+00 4 .0000E+00 5 .0000E+00
 6 .0000E+00 7 .0000E+00 8 .0000E+00
 9 .0000E+00 10 .0000E+00 11 .0000E+00 12 .0000E+00 13 .0000E+00
 14 .0000E+00 15 .0000E+00 16 .0000E+00
 17 .0000E+00 18 .0000E+00 19 .0000E+00 20 .0000E+00 21 .0000E+00
 22 .0000E+00 23 .0000E+00 24 .0000E+00
 DAY OF WEEK = SUNDAY
 1 .0000E+00 2 .0000E+00 3 .0000E+00 4 .0000E+00 5 .0000E+00
 6 .0000E+00 7 .0000E+00 8 .0000E+00
 9 .0000E+00 10 .0000E+00 11 .0000E+00 12 .0000E+00 13 .0000E+00
 14 .0000E+00 15 .0000E+00 16 .0000E+00
 17 .0000E+00 18 .0000E+00 19 .0000E+00 20 .0000E+00 21 .0000E+00
 22 .0000E+00 23 .0000E+00 24 .0000E+00

^ *** AERMOD - VERSION 21112 *** *** C:\Users\Michael Tirohn\Desktop\HRAs\13835
 First March\13835 Ops\138 *** 01/24/22
 *** AERMET - VERSION 16216 *** ***
 *** 14:26:40

PAGE 287

*** MODELOPTs: RegDEFAULT CONC ELEV URBAN ADJ_U*

* SOURCE EMISSION RATE SCALARS WHICH VARY DIURNALLY AND BY DAY
 OF WEEK (HRDOW) *

SOURCE ID = L0002344 ; SOURCE TYPE = VOLUME :
 HOUR SCALAR HOUR SCALAR HOUR SCALAR HOUR SCALAR HOUR SCALAR
 HOUR SCALAR HOUR SCALAR HOUR SCALAR

 DAY OF WEEK = WEEKDAY
 1 .0000E+00 2 .0000E+00 3 .0000E+00 4 .0000E+00 5 .0000E+00
 6 .0000E+00 7 .0000E+00 8 .0000E+00
 9 .1000E+01 10 .1000E+01 11 .1000E+01 12 .1000E+01 13 .1000E+01
 14 .1000E+01 15 .1000E+01 16 .1000E+01
 17 .0000E+00 18 .0000E+00 19 .0000E+00 20 .0000E+00 21 .0000E+00
 22 .0000E+00 23 .0000E+00 24 .0000E+00

DAY OF WEEK = SATURDAY
 1 .0000E+00 2 .0000E+00 3 .0000E+00 4 .0000E+00 5 .0000E+00
 6 .0000E+00 7 .0000E+00 8 .0000E+00
 9 .0000E+00 10 .0000E+00 11 .0000E+00 12 .0000E+00 13 .0000E+00
 14 .0000E+00 15 .0000E+00 16 .0000E+00
 17 .0000E+00 18 .0000E+00 19 .0000E+00 20 .0000E+00 21 .0000E+00
 22 .0000E+00 23 .0000E+00 24 .0000E+00

DAY OF WEEK = SUNDAY
 1 .0000E+00 2 .0000E+00 3 .0000E+00 4 .0000E+00 5 .0000E+00
 6 .0000E+00 7 .0000E+00 8 .0000E+00
 9 .0000E+00 10 .0000E+00 11 .0000E+00 12 .0000E+00 13 .0000E+00
 14 .0000E+00 15 .0000E+00 16 .0000E+00
 17 .0000E+00 18 .0000E+00 19 .0000E+00 20 .0000E+00 21 .0000E+00
 22 .0000E+00 23 .0000E+00 24 .0000E+00

*** AERMOD - VERSION 21112 *** *** C:\Users\Michael Tirohn\Desktop\HRAs\13835
 First March\13835 Ops\138 *** 01/24/22
 *** AERMET - VERSION 16216 *** ***
 *** 14:26:40

PAGE 288

*** MODELOPTs: RegDEFAULT CONC ELEV URBAN ADJ_U*

* SOURCE EMISSION RATE SCALARS WHICH VARY DIURNALLY AND BY DAY
 OF WEEK (HRDOW) *

SOURCE ID = L0002345 ; SOURCE TYPE = VOLUME :
 HOUR SCALAR HOUR SCALAR HOUR SCALAR HOUR SCALAR HOUR SCALAR
 HOUR SCALAR HOUR SCALAR HOUR SCALAR

 DAY OF WEEK = WEEKDAY
 1 .0000E+00 2 .0000E+00 3 .0000E+00 4 .0000E+00 5 .0000E+00
 6 .0000E+00 7 .0000E+00 8 .0000E+00
 9 .1000E+01 10 .1000E+01 11 .1000E+01 12 .1000E+01 13 .1000E+01
 14 .1000E+01 15 .1000E+01 16 .1000E+01
 17 .0000E+00 18 .0000E+00 19 .0000E+00 20 .0000E+00 21 .0000E+00
 22 .0000E+00 23 .0000E+00 24 .0000E+00

DAY OF WEEK = SATURDAY

1	.0000E+00	2	.0000E+00	3	.0000E+00	4	.0000E+00	5	.0000E+00	
6	.0000E+00	7	.0000E+00	8	.0000E+00					
	9	.0000E+00	10	.0000E+00	11	.0000E+00	12	.0000E+00	13	.0000E+00
14	.0000E+00	15	.0000E+00	16	.0000E+00					
	17	.0000E+00	18	.0000E+00	19	.0000E+00	20	.0000E+00	21	.0000E+00
22	.0000E+00	23	.0000E+00	24	.0000E+00					

DAY OF WEEK = SUNDAY

1	.0000E+00	2	.0000E+00	3	.0000E+00	4	.0000E+00	5	.0000E+00	
6	.0000E+00	7	.0000E+00	8	.0000E+00					
	9	.0000E+00	10	.0000E+00	11	.0000E+00	12	.0000E+00	13	.0000E+00
14	.0000E+00	15	.0000E+00	16	.0000E+00					
	17	.0000E+00	18	.0000E+00	19	.0000E+00	20	.0000E+00	21	.0000E+00
22	.0000E+00	23	.0000E+00	24	.0000E+00					

▲ *** AERMOD - VERSION 21112 *** *** C:\Users\Michael Tirohn\Desktop\HRAs\13835
 First March\13835 Ops\138 *** 01/24/22
 *** AERMET - VERSION 16216 *** ***
 *** 14:26:40

PAGE 289

*** MODELOPTs: RegDFault CONC ELEV URBAN ADJ_U*

* SOURCE EMISSION RATE SCALARS WHICH VARY DIURNALLY AND BY DAY OF WEEK (HRDOW) *

SOURCE ID = L0002346 ; SOURCE TYPE = VOLUME :
 HOUR SCALAR HOUR SCALAR HOUR SCALAR HOUR SCALAR HOUR SCALAR
 HOUR SCALAR HOUR SCALAR HOUR SCALAR

DAY OF WEEK = WEEKDAY

1	.0000E+00	2	.0000E+00	3	.0000E+00	4	.0000E+00	5	.0000E+00	
6	.0000E+00	7	.0000E+00	8	.0000E+00					
	9	.1000E+01	10	.1000E+01	11	.1000E+01	12	.1000E+01	13	.1000E+01
14	.1000E+01	15	.1000E+01	16	.1000E+01					
	17	.0000E+00	18	.0000E+00	19	.0000E+00	20	.0000E+00	21	.0000E+00
22	.0000E+00	23	.0000E+00	24	.0000E+00					

DAY OF WEEK = SATURDAY

1	.0000E+00	2	.0000E+00	3	.0000E+00	4	.0000E+00	5	.0000E+00	
6	.0000E+00	7	.0000E+00	8	.0000E+00					
	9	.0000E+00	10	.0000E+00	11	.0000E+00	12	.0000E+00	13	.0000E+00
14	.0000E+00	15	.0000E+00	16	.0000E+00					
	17	.0000E+00	18	.0000E+00	19	.0000E+00	20	.0000E+00	21	.0000E+00
22	.0000E+00	23	.0000E+00	24	.0000E+00					

DAY OF WEEK = SUNDAY

1	.0000E+00	2	.0000E+00	3	.0000E+00	4	.0000E+00	5	.0000E+00	
6	.0000E+00	7	.0000E+00	8	.0000E+00					
	9	.0000E+00	10	.0000E+00	11	.0000E+00	12	.0000E+00	13	.0000E+00
14	.0000E+00	15	.0000E+00	16	.0000E+00					
	17	.0000E+00	18	.0000E+00	19	.0000E+00	20	.0000E+00	21	.0000E+00

22 .0000E+00 23 .0000E+00 24 .0000E+00
 ^ *** AERMOD - VERSION 21112 *** *** C:\Users\Michael Tirohn\Desktop\HRAs\13835
 First March\13835 Ops\138 *** 01/24/22
 *** AERMET - VERSION 16216 *** ***
 *** 14:26:40

PAGE 290

*** MODELOPTs: RegDFault CONC ELEV URBAN ADJ_U*

* SOURCE EMISSION RATE SCALARS WHICH VARY DIURNALLY AND BY DAY
 OF WEEK (HRDOW) *

SOURCE ID = L0002347 ; SOURCE TYPE = VOLUME :
 HOUR SCALAR HOUR SCALAR HOUR SCALAR HOUR SCALAR HOUR SCALAR
 HOUR SCALAR HOUR SCALAR HOUR SCALAR

DAY OF WEEK = WEEKDAY

1	.0000E+00	2	.0000E+00	3	.0000E+00	4	.0000E+00	5	.0000E+00
6	.0000E+00	7	.0000E+00	8	.0000E+00				
9	.1000E+01	10	.1000E+01	11	.1000E+01	12	.1000E+01	13	.1000E+01
14	.1000E+01	15	.1000E+01	16	.1000E+01				
17	.0000E+00	18	.0000E+00	19	.0000E+00	20	.0000E+00	21	.0000E+00
22	.0000E+00	23	.0000E+00	24	.0000E+00				

DAY OF WEEK = SATURDAY

1	.0000E+00	2	.0000E+00	3	.0000E+00	4	.0000E+00	5	.0000E+00
6	.0000E+00	7	.0000E+00	8	.0000E+00				
9	.0000E+00	10	.0000E+00	11	.0000E+00	12	.0000E+00	13	.0000E+00
14	.0000E+00	15	.0000E+00	16	.0000E+00				
17	.0000E+00	18	.0000E+00	19	.0000E+00	20	.0000E+00	21	.0000E+00
22	.0000E+00	23	.0000E+00	24	.0000E+00				

DAY OF WEEK = SUNDAY

1	.0000E+00	2	.0000E+00	3	.0000E+00	4	.0000E+00	5	.0000E+00
6	.0000E+00	7	.0000E+00	8	.0000E+00				
9	.0000E+00	10	.0000E+00	11	.0000E+00	12	.0000E+00	13	.0000E+00
14	.0000E+00	15	.0000E+00	16	.0000E+00				
17	.0000E+00	18	.0000E+00	19	.0000E+00	20	.0000E+00	21	.0000E+00
22	.0000E+00	23	.0000E+00	24	.0000E+00				

^ *** AERMOD - VERSION 21112 *** *** C:\Users\Michael Tirohn\Desktop\HRAs\13835
 First March\13835 Ops\138 *** 01/24/22
 *** AERMET - VERSION 16216 *** ***
 *** 14:26:40

PAGE 291

*** MODELOPTs: RegDFault CONC ELEV URBAN ADJ_U*

* SOURCE EMISSION RATE SCALARS WHICH VARY DIURNALLY AND BY DAY
 OF WEEK (HRDOW) *

SOURCE ID = L0002348 ; SOURCE TYPE = VOLUME :

HOUR	SCALAR	HOUR	SCALAR	HOUR	SCALAR	HOUR	SCALAR	HOUR	SCALAR
------	--------	------	--------	------	--------	------	--------	------	--------

DAY OF WEEK = WEEKDAY

1	.0000E+00	2	.0000E+00	3	.0000E+00	4	.0000E+00	5	.0000E+00
6	.0000E+00	7	.0000E+00	8	.0000E+00				
9	.1000E+01	10	.1000E+01	11	.1000E+01	12	.1000E+01	13	.1000E+01
14	.1000E+01	15	.1000E+01	16	.1000E+01				
17	.0000E+00	18	.0000E+00	19	.0000E+00	20	.0000E+00	21	.0000E+00
22	.0000E+00	23	.0000E+00	24	.0000E+00				

DAY OF WEEK = SATURDAY

1	.0000E+00	2	.0000E+00	3	.0000E+00	4	.0000E+00	5	.0000E+00
6	.0000E+00	7	.0000E+00	8	.0000E+00				
9	.0000E+00	10	.0000E+00	11	.0000E+00	12	.0000E+00	13	.0000E+00
14	.0000E+00	15	.0000E+00	16	.0000E+00				
17	.0000E+00	18	.0000E+00	19	.0000E+00	20	.0000E+00	21	.0000E+00
22	.0000E+00	23	.0000E+00	24	.0000E+00				

DAY OF WEEK = SUNDAY

1	.0000E+00	2	.0000E+00	3	.0000E+00	4	.0000E+00	5	.0000E+00
6	.0000E+00	7	.0000E+00	8	.0000E+00				
9	.0000E+00	10	.0000E+00	11	.0000E+00	12	.0000E+00	13	.0000E+00
14	.0000E+00	15	.0000E+00	16	.0000E+00				
17	.0000E+00	18	.0000E+00	19	.0000E+00	20	.0000E+00	21	.0000E+00
22	.0000E+00	23	.0000E+00	24	.0000E+00				

*** AERMOD - VERSION 21112 *** *** C:\Users\Michael Tirohn\Desktop\HRAs\13835
 First March\13835 Ops\138 *** 01/24/22
 *** AERMET - VERSION 16216 *** ***
 *** 14:26:40

PAGE 292

*** MODELOPTs: RegDFault CONC ELEV URBAN ADJ_U*

* SOURCE EMISSION RATE SCALARS WHICH VARY DIURNALLY AND BY DAY OF WEEK (HRDOW) *

SOURCE ID = L0002349 ; SOURCE TYPE = VOLUME :

HOUR	SCALAR	HOUR	SCALAR	HOUR	SCALAR	HOUR	SCALAR	HOUR	SCALAR
------	--------	------	--------	------	--------	------	--------	------	--------

DAY OF WEEK = WEEKDAY

1	.0000E+00	2	.0000E+00	3	.0000E+00	4	.0000E+00	5	.0000E+00
6	.0000E+00	7	.0000E+00	8	.0000E+00				
9	.1000E+01	10	.1000E+01	11	.1000E+01	12	.1000E+01	13	.1000E+01
14	.1000E+01	15	.1000E+01	16	.1000E+01				
17	.0000E+00	18	.0000E+00	19	.0000E+00	20	.0000E+00	21	.0000E+00
22	.0000E+00	23	.0000E+00	24	.0000E+00				

DAY OF WEEK = SATURDAY

1	.0000E+00	2	.0000E+00	3	.0000E+00	4	.0000E+00	5	.0000E+00
---	-----------	---	-----------	---	-----------	---	-----------	---	-----------

6 .0000E+00 7 .0000E+00 8 .0000E+00
9 .0000E+00 10 .0000E+00 11 .0000E+00 12 .0000E+00 13 .0000E+00
14 .0000E+00 15 .0000E+00 16 .0000E+00
17 .0000E+00 18 .0000E+00 19 .0000E+00 20 .0000E+00 21 .0000E+00
22 .0000E+00 23 .0000E+00 24 .0000E+00

DAY OF WEEK = SUNDAY

1 .0000E+00 2 .0000E+00 3 .0000E+00 4 .0000E+00 5 .0000E+00
6 .0000E+00 7 .0000E+00 8 .0000E+00
9 .0000E+00 10 .0000E+00 11 .0000E+00 12 .0000E+00 13 .0000E+00
14 .0000E+00 15 .0000E+00 16 .0000E+00
17 .0000E+00 18 .0000E+00 19 .0000E+00 20 .0000E+00 21 .0000E+00
22 .0000E+00 23 .0000E+00 24 .0000E+00

▲ *** AERMOD - VERSION 21112 *** *** C:\Users\Michael Tirohn\Desktop\HRAs\13835
First March\13835 Ops\138 *** 01/24/22
*** AERMET - VERSION 16216 *** ***
*** 14:26:40

PAGE 293

*** MODELOPTs: RegDEFAULT CONC ELEV URBAN ADJ_U*

* SOURCE EMISSION RATE SCALARS WHICH VARY DIURNALLY AND BY DAY
OF WEEK (HRDOW) *

SOURCE ID = L0002350 ; SOURCE TYPE = VOLUME ;
HOUR SCALAR HOUR SCALAR HOUR SCALAR HOUR SCALAR HOUR SCALAR
HOUR SCALAR HOUR SCALAR HOUR SCALAR

DAY OF WEEK = WEEKDAY

1 .0000E+00 2 .0000E+00 3 .0000E+00 4 .0000E+00 5 .0000E+00
6 .0000E+00 7 .0000E+00 8 .0000E+00
9 .1000E+01 10 .1000E+01 11 .1000E+01 12 .1000E+01 13 .1000E+01
14 .1000E+01 15 .1000E+01 16 .1000E+01
17 .0000E+00 18 .0000E+00 19 .0000E+00 20 .0000E+00 21 .0000E+00
22 .0000E+00 23 .0000E+00 24 .0000E+00

DAY OF WEEK = SATURDAY

1 .0000E+00 2 .0000E+00 3 .0000E+00 4 .0000E+00 5 .0000E+00
6 .0000E+00 7 .0000E+00 8 .0000E+00
9 .0000E+00 10 .0000E+00 11 .0000E+00 12 .0000E+00 13 .0000E+00
14 .0000E+00 15 .0000E+00 16 .0000E+00
17 .0000E+00 18 .0000E+00 19 .0000E+00 20 .0000E+00 21 .0000E+00
22 .0000E+00 23 .0000E+00 24 .0000E+00

DAY OF WEEK = SUNDAY

1 .0000E+00 2 .0000E+00 3 .0000E+00 4 .0000E+00 5 .0000E+00
6 .0000E+00 7 .0000E+00 8 .0000E+00
9 .0000E+00 10 .0000E+00 11 .0000E+00 12 .0000E+00 13 .0000E+00
14 .0000E+00 15 .0000E+00 16 .0000E+00
17 .0000E+00 18 .0000E+00 19 .0000E+00 20 .0000E+00 21 .0000E+00
22 .0000E+00 23 .0000E+00 24 .0000E+00

▲ *** AERMOD - VERSION 21112 *** *** C:\Users\Michael Tirohn\Desktop\HRAs\13835

First March\13835 Ops\138 *** 01/24/22
*** AERMET - VERSION 16216 *** ***
*** 14:26:40

PAGE 294

*** MODELOPTs: RegDFault CONC ELEV URBAN ADJ_U*

* SOURCE EMISSION RATE SCALARS WHICH VARY DIURNALLY AND BY DAY
OF WEEK (HRDOW) *

SOURCE ID = L0002351 ; SOURCE TYPE = VOLUME :
HOUR SCALAR HOUR SCALAR HOUR SCALAR HOUR SCALAR HOUR SCALAR
HOUR SCALAR HOUR SCALAR HOUR SCALAR

DAY OF WEEK = WEEKDAY
1 .0000E+00 2 .0000E+00 3 .0000E+00 4 .0000E+00 5 .0000E+00
6 .0000E+00 7 .0000E+00 8 .0000E+00
9 .1000E+01 10 .1000E+01 11 .1000E+01 12 .1000E+01 13 .1000E+01
14 .1000E+01 15 .1000E+01 16 .1000E+01
17 .0000E+00 18 .0000E+00 19 .0000E+00 20 .0000E+00 21 .0000E+00
22 .0000E+00 23 .0000E+00 24 .0000E+00

DAY OF WEEK = SATURDAY
1 .0000E+00 2 .0000E+00 3 .0000E+00 4 .0000E+00 5 .0000E+00
6 .0000E+00 7 .0000E+00 8 .0000E+00
9 .0000E+00 10 .0000E+00 11 .0000E+00 12 .0000E+00 13 .0000E+00
14 .0000E+00 15 .0000E+00 16 .0000E+00
17 .0000E+00 18 .0000E+00 19 .0000E+00 20 .0000E+00 21 .0000E+00
22 .0000E+00 23 .0000E+00 24 .0000E+00

DAY OF WEEK = SUNDAY
1 .0000E+00 2 .0000E+00 3 .0000E+00 4 .0000E+00 5 .0000E+00
6 .0000E+00 7 .0000E+00 8 .0000E+00
9 .0000E+00 10 .0000E+00 11 .0000E+00 12 .0000E+00 13 .0000E+00
14 .0000E+00 15 .0000E+00 16 .0000E+00
17 .0000E+00 18 .0000E+00 19 .0000E+00 20 .0000E+00 21 .0000E+00
22 .0000E+00 23 .0000E+00 24 .0000E+00

▲ *** AERMOD - VERSION 21112 *** *** C:\Users\Michael Tirohn\Desktop\HRAs\13835
First March\13835 Ops\138 *** 01/24/22
*** AERMET - VERSION 16216 *** ***
*** 14:26:40

PAGE 295

*** MODELOPTs: RegDFault CONC ELEV URBAN ADJ_U*

* SOURCE EMISSION RATE SCALARS WHICH VARY DIURNALLY AND BY DAY
OF WEEK (HRDOW) *

SOURCE ID = L0002352 ; SOURCE TYPE = VOLUME :
HOUR SCALAR HOUR SCALAR HOUR SCALAR HOUR SCALAR HOUR SCALAR
HOUR SCALAR HOUR SCALAR HOUR SCALAR

```

-----
DAY OF WEEK = WEEKDAY
  1 .0000E+00  2 .0000E+00  3 .0000E+00  4 .0000E+00  5 .0000E+00
6 .0000E+00  7 .0000E+00  8 .0000E+00
  9 .1000E+01 10 .1000E+01 11 .1000E+01 12 .1000E+01 13 .1000E+01
14 .1000E+01 15 .1000E+01 16 .1000E+01
 17 .0000E+00 18 .0000E+00 19 .0000E+00 20 .0000E+00 21 .0000E+00
22 .0000E+00 23 .0000E+00 24 .0000E+00

```

```

DAY OF WEEK = SATURDAY
  1 .0000E+00  2 .0000E+00  3 .0000E+00  4 .0000E+00  5 .0000E+00
6 .0000E+00  7 .0000E+00  8 .0000E+00
  9 .0000E+00 10 .0000E+00 11 .0000E+00 12 .0000E+00 13 .0000E+00
14 .0000E+00 15 .0000E+00 16 .0000E+00
 17 .0000E+00 18 .0000E+00 19 .0000E+00 20 .0000E+00 21 .0000E+00
22 .0000E+00 23 .0000E+00 24 .0000E+00

```

```

DAY OF WEEK = SUNDAY
  1 .0000E+00  2 .0000E+00  3 .0000E+00  4 .0000E+00  5 .0000E+00
6 .0000E+00  7 .0000E+00  8 .0000E+00
  9 .0000E+00 10 .0000E+00 11 .0000E+00 12 .0000E+00 13 .0000E+00
14 .0000E+00 15 .0000E+00 16 .0000E+00
 17 .0000E+00 18 .0000E+00 19 .0000E+00 20 .0000E+00 21 .0000E+00
22 .0000E+00 23 .0000E+00 24 .0000E+00

```

```

*** AERMOD - VERSION 21112 *** *** C:\Users\Michael Tirohn\Desktop\HRAs\13835
First March\13835 Ops\138 *** 01/24/22
*** AERMET - VERSION 16216 *** ***
*** 14:26:40

```

PAGE 296

*** MODELOPTs: RegDEFAULT CONC ELEV URBAN ADJ_U*

* SOURCE EMISSION RATE SCALARS WHICH VARY DIURNALLY AND BY DAY OF WEEK (HRDOW) *

```

SOURCE ID = L0002353 ; SOURCE TYPE = VOLUME :
  HOUR SCALAR HOUR SCALAR HOUR SCALAR HOUR SCALAR HOUR SCALAR
  HOUR SCALAR HOUR SCALAR HOUR SCALAR

```

```

-----
DAY OF WEEK = WEEKDAY
  1 .0000E+00  2 .0000E+00  3 .0000E+00  4 .0000E+00  5 .0000E+00
6 .0000E+00  7 .0000E+00  8 .0000E+00
  9 .1000E+01 10 .1000E+01 11 .1000E+01 12 .1000E+01 13 .1000E+01
14 .1000E+01 15 .1000E+01 16 .1000E+01
 17 .0000E+00 18 .0000E+00 19 .0000E+00 20 .0000E+00 21 .0000E+00
22 .0000E+00 23 .0000E+00 24 .0000E+00

```

```

DAY OF WEEK = SATURDAY
  1 .0000E+00  2 .0000E+00  3 .0000E+00  4 .0000E+00  5 .0000E+00
6 .0000E+00  7 .0000E+00  8 .0000E+00
  9 .0000E+00 10 .0000E+00 11 .0000E+00 12 .0000E+00 13 .0000E+00

```

14 .0000E+00 15 .0000E+00 16 .0000E+00
17 .0000E+00 18 .0000E+00 19 .0000E+00 20 .0000E+00 21 .0000E+00
22 .0000E+00 23 .0000E+00 24 .0000E+00

DAY OF WEEK = SUNDAY

1 .0000E+00 2 .0000E+00 3 .0000E+00 4 .0000E+00 5 .0000E+00
6 .0000E+00 7 .0000E+00 8 .0000E+00
9 .0000E+00 10 .0000E+00 11 .0000E+00 12 .0000E+00 13 .0000E+00
14 .0000E+00 15 .0000E+00 16 .0000E+00
17 .0000E+00 18 .0000E+00 19 .0000E+00 20 .0000E+00 21 .0000E+00
22 .0000E+00 23 .0000E+00 24 .0000E+00

▲ *** AERMOD - VERSION 21112 *** *** C:\Users\Michael Tirohn\Desktop\HRAs\13835
First March\13835 Ops\138 *** 01/24/22
*** AERMET - VERSION 16216 *** ***
*** 14:26:40

PAGE 297

*** MODELOPTs: RegDFault CONC ELEV URBAN ADJ_U*

* SOURCE EMISSION RATE SCALARS WHICH VARY DIURNALLY AND BY DAY
OF WEEK (HRDOW) *

SOURCE ID = L0002354 ; SOURCE TYPE = VOLUME :
HOUR SCALAR HOUR SCALAR HOUR SCALAR HOUR SCALAR HOUR SCALAR
HOUR SCALAR HOUR SCALAR HOUR SCALAR

DAY OF WEEK = WEEKDAY

1 .0000E+00 2 .0000E+00 3 .0000E+00 4 .0000E+00 5 .0000E+00
6 .0000E+00 7 .0000E+00 8 .0000E+00
9 .1000E+01 10 .1000E+01 11 .1000E+01 12 .1000E+01 13 .1000E+01
14 .1000E+01 15 .1000E+01 16 .1000E+01
17 .0000E+00 18 .0000E+00 19 .0000E+00 20 .0000E+00 21 .0000E+00
22 .0000E+00 23 .0000E+00 24 .0000E+00

DAY OF WEEK = SATURDAY

1 .0000E+00 2 .0000E+00 3 .0000E+00 4 .0000E+00 5 .0000E+00
6 .0000E+00 7 .0000E+00 8 .0000E+00
9 .0000E+00 10 .0000E+00 11 .0000E+00 12 .0000E+00 13 .0000E+00
14 .0000E+00 15 .0000E+00 16 .0000E+00
17 .0000E+00 18 .0000E+00 19 .0000E+00 20 .0000E+00 21 .0000E+00
22 .0000E+00 23 .0000E+00 24 .0000E+00

DAY OF WEEK = SUNDAY

1 .0000E+00 2 .0000E+00 3 .0000E+00 4 .0000E+00 5 .0000E+00
6 .0000E+00 7 .0000E+00 8 .0000E+00
9 .0000E+00 10 .0000E+00 11 .0000E+00 12 .0000E+00 13 .0000E+00
14 .0000E+00 15 .0000E+00 16 .0000E+00
17 .0000E+00 18 .0000E+00 19 .0000E+00 20 .0000E+00 21 .0000E+00
22 .0000E+00 23 .0000E+00 24 .0000E+00

▲ *** AERMOD - VERSION 21112 *** *** C:\Users\Michael Tirohn\Desktop\HRAs\13835
First March\13835 Ops\138 *** 01/24/22
*** AERMET - VERSION 16216 *** ***

*** 14:26:40

PAGE 298

*** MODELOPTs: RegDEFAULT CONC ELEV URBAN ADJ_U*

* SOURCE EMISSION RATE SCALARS WHICH VARY DIURNALLY AND BY DAY OF WEEK (HRDOW) *

SOURCE ID = L0002355 ; SOURCE TYPE = VOLUME :
HOUR SCALAR HOUR SCALAR HOUR SCALAR HOUR SCALAR HOUR SCALAR
HOUR SCALAR HOUR SCALAR HOUR SCALAR

DAY OF WEEK = WEEKDAY
1 .0000E+00 2 .0000E+00 3 .0000E+00 4 .0000E+00 5 .0000E+00
6 .0000E+00 7 .0000E+00 8 .0000E+00
9 .1000E+01 10 .1000E+01 11 .1000E+01 12 .1000E+01 13 .1000E+01
14 .1000E+01 15 .1000E+01 16 .1000E+01
17 .0000E+00 18 .0000E+00 19 .0000E+00 20 .0000E+00 21 .0000E+00
22 .0000E+00 23 .0000E+00 24 .0000E+00

DAY OF WEEK = SATURDAY
1 .0000E+00 2 .0000E+00 3 .0000E+00 4 .0000E+00 5 .0000E+00
6 .0000E+00 7 .0000E+00 8 .0000E+00
9 .0000E+00 10 .0000E+00 11 .0000E+00 12 .0000E+00 13 .0000E+00
14 .0000E+00 15 .0000E+00 16 .0000E+00
17 .0000E+00 18 .0000E+00 19 .0000E+00 20 .0000E+00 21 .0000E+00
22 .0000E+00 23 .0000E+00 24 .0000E+00

DAY OF WEEK = SUNDAY
1 .0000E+00 2 .0000E+00 3 .0000E+00 4 .0000E+00 5 .0000E+00
6 .0000E+00 7 .0000E+00 8 .0000E+00
9 .0000E+00 10 .0000E+00 11 .0000E+00 12 .0000E+00 13 .0000E+00
14 .0000E+00 15 .0000E+00 16 .0000E+00
17 .0000E+00 18 .0000E+00 19 .0000E+00 20 .0000E+00 21 .0000E+00
22 .0000E+00 23 .0000E+00 24 .0000E+00

▲ *** AERMOD - VERSION 21112 *** ** C:\Users\Michael Tirohn\Desktop\HRAs\13835
First March\13835 Ops\138 *** 01/24/22
*** AERMET - VERSION 16216 *** ***
*** 14:26:40

PAGE 299

*** MODELOPTs: RegDEFAULT CONC ELEV URBAN ADJ_U*

* SOURCE EMISSION RATE SCALARS WHICH VARY DIURNALLY AND BY DAY OF WEEK (HRDOW) *

SOURCE ID = L0002356 ; SOURCE TYPE = VOLUME :
HOUR SCALAR HOUR SCALAR HOUR SCALAR HOUR SCALAR HOUR SCALAR
HOUR SCALAR HOUR SCALAR HOUR SCALAR

DAY OF WEEK = WEEKDAY

1	.0000E+00	2	.0000E+00	3	.0000E+00	4	.0000E+00	5	.0000E+00
6	.0000E+00	7	.0000E+00	8	.0000E+00				
	.1000E+01	10	.1000E+01	11	.1000E+01	12	.1000E+01	13	.1000E+01
14	.1000E+01	15	.1000E+01	16	.1000E+01				
	.0000E+00	18	.0000E+00	19	.0000E+00	20	.0000E+00	21	.0000E+00
22	.0000E+00	23	.0000E+00	24	.0000E+00				

DAY OF WEEK = SATURDAY

1	.0000E+00	2	.0000E+00	3	.0000E+00	4	.0000E+00	5	.0000E+00
6	.0000E+00	7	.0000E+00	8	.0000E+00				
	.0000E+00	10	.0000E+00	11	.0000E+00	12	.0000E+00	13	.0000E+00
14	.0000E+00	15	.0000E+00	16	.0000E+00				
	.0000E+00	18	.0000E+00	19	.0000E+00	20	.0000E+00	21	.0000E+00
22	.0000E+00	23	.0000E+00	24	.0000E+00				

DAY OF WEEK = SUNDAY

1	.0000E+00	2	.0000E+00	3	.0000E+00	4	.0000E+00	5	.0000E+00
6	.0000E+00	7	.0000E+00	8	.0000E+00				
	.0000E+00	10	.0000E+00	11	.0000E+00	12	.0000E+00	13	.0000E+00
14	.0000E+00	15	.0000E+00	16	.0000E+00				
	.0000E+00	18	.0000E+00	19	.0000E+00	20	.0000E+00	21	.0000E+00
22	.0000E+00	23	.0000E+00	24	.0000E+00				

*** AERMOD - VERSION 21112 *** *** C:\Users\Michael Tirohn\Desktop\HRAs\13835
 First March\13835 Ops\138 *** 01/24/22
 *** AERMET - VERSION 16216 *** ***
 *** 14:26:40

PAGE 300

*** MODELOPTs: RegDFault CONC ELEV URBAN ADJ_U*

* SOURCE EMISSION RATE SCALARS WHICH VARY DIURNALLY AND BY DAY OF WEEK (HRDOW) *

SOURCE ID = L002357 ; SOURCE TYPE = VOLUME :

HOUR	SCALAR	HOUR	SCALAR	HOUR	SCALAR	HOUR	SCALAR	HOUR	SCALAR
HOUR	SCALAR	HOUR	SCALAR	HOUR	SCALAR				

DAY OF WEEK = WEEKDAY

1	.0000E+00	2	.0000E+00	3	.0000E+00	4	.0000E+00	5	.0000E+00
6	.0000E+00	7	.0000E+00	8	.0000E+00				
	.1000E+01	10	.1000E+01	11	.1000E+01	12	.1000E+01	13	.1000E+01
14	.1000E+01	15	.1000E+01	16	.1000E+01				
	.0000E+00	18	.0000E+00	19	.0000E+00	20	.0000E+00	21	.0000E+00
22	.0000E+00	23	.0000E+00	24	.0000E+00				

DAY OF WEEK = SATURDAY

1	.0000E+00	2	.0000E+00	3	.0000E+00	4	.0000E+00	5	.0000E+00
6	.0000E+00	7	.0000E+00	8	.0000E+00				
	.0000E+00	10	.0000E+00	11	.0000E+00	12	.0000E+00	13	.0000E+00
14	.0000E+00	15	.0000E+00	16	.0000E+00				
	.0000E+00	18	.0000E+00	19	.0000E+00	20	.0000E+00	21	.0000E+00

22 .0000E+00 23 .0000E+00 24 .0000E+00

DAY OF WEEK = SUNDAY

1	.0000E+00	2	.0000E+00	3	.0000E+00	4	.0000E+00	5	.0000E+00
6	.0000E+00	7	.0000E+00	8	.0000E+00				
	9 .0000E+00		10 .0000E+00		11 .0000E+00		12 .0000E+00		13 .0000E+00
14	.0000E+00	15	.0000E+00	16	.0000E+00				
	17 .0000E+00		18 .0000E+00		19 .0000E+00		20 .0000E+00		21 .0000E+00
22	.0000E+00	23	.0000E+00	24	.0000E+00				

▲ *** AERMOD - VERSION 21112 *** *** C:\Users\Michael Tirohn\Desktop\HRAs\13835
 First March\13835 Ops\138 *** 01/24/22
 *** AERMET - VERSION 16216 *** ***
 *** 14:26:40

PAGE 301

*** MODELOPTs: RegDFault CONC ELEV URBAN ADJ_U*

* SOURCE EMISSION RATE SCALARS WHICH VARY DIURNALLY AND BY DAY OF WEEK (HRDOW) *

SOURCE ID = L002358 ; SOURCE TYPE = VOLUME :
 HOUR SCALAR HOUR SCALAR HOUR SCALAR HOUR SCALAR HOUR SCALAR
 HOUR SCALAR HOUR SCALAR HOUR SCALAR

DAY OF WEEK = WEEKDAY

1	.0000E+00	2	.0000E+00	3	.0000E+00	4	.0000E+00	5	.0000E+00
6	.0000E+00	7	.0000E+00	8	.0000E+00				
	9 .1000E+01		10 .1000E+01		11 .1000E+01		12 .1000E+01		13 .1000E+01
14	.1000E+01	15	.1000E+01	16	.1000E+01				
	17 .0000E+00		18 .0000E+00		19 .0000E+00		20 .0000E+00		21 .0000E+00
22	.0000E+00	23	.0000E+00	24	.0000E+00				

DAY OF WEEK = SATURDAY

1	.0000E+00	2	.0000E+00	3	.0000E+00	4	.0000E+00	5	.0000E+00
6	.0000E+00	7	.0000E+00	8	.0000E+00				
	9 .0000E+00		10 .0000E+00		11 .0000E+00		12 .0000E+00		13 .0000E+00
14	.0000E+00	15	.0000E+00	16	.0000E+00				
	17 .0000E+00		18 .0000E+00		19 .0000E+00		20 .0000E+00		21 .0000E+00
22	.0000E+00	23	.0000E+00	24	.0000E+00				

DAY OF WEEK = SUNDAY

1	.0000E+00	2	.0000E+00	3	.0000E+00	4	.0000E+00	5	.0000E+00
6	.0000E+00	7	.0000E+00	8	.0000E+00				
	9 .0000E+00		10 .0000E+00		11 .0000E+00		12 .0000E+00		13 .0000E+00
14	.0000E+00	15	.0000E+00	16	.0000E+00				
	17 .0000E+00		18 .0000E+00		19 .0000E+00		20 .0000E+00		21 .0000E+00
22	.0000E+00	23	.0000E+00	24	.0000E+00				

▲ *** AERMOD - VERSION 21112 *** *** C:\Users\Michael Tirohn\Desktop\HRAs\13835
 First March\13835 Ops\138 *** 01/24/22
 *** AERMET - VERSION 16216 *** ***
 *** 14:26:40

*** MODELOPTs: RegDEFAULT CONC ELEV URBAN ADJ_U*

* SOURCE EMISSION RATE SCALARS WHICH VARY DIURNALLY AND BY DAY OF WEEK (HRDOW) *

SOURCE ID = L0002359 ; SOURCE TYPE = VOLUME :
HOUR SCALAR HOUR SCALAR HOUR SCALAR HOUR SCALAR HOUR SCALAR
HOUR SCALAR HOUR SCALAR HOUR SCALAR

DAY OF WEEK = WEEKDAY
1 .0000E+00 2 .0000E+00 3 .0000E+00 4 .0000E+00 5 .0000E+00
6 .0000E+00 7 .0000E+00 8 .0000E+00
9 .1000E+01 10 .1000E+01 11 .1000E+01 12 .1000E+01 13 .1000E+01
14 .1000E+01 15 .1000E+01 16 .1000E+01
17 .0000E+00 18 .0000E+00 19 .0000E+00 20 .0000E+00 21 .0000E+00
22 .0000E+00 23 .0000E+00 24 .0000E+00

DAY OF WEEK = SATURDAY
1 .0000E+00 2 .0000E+00 3 .0000E+00 4 .0000E+00 5 .0000E+00
6 .0000E+00 7 .0000E+00 8 .0000E+00
9 .0000E+00 10 .0000E+00 11 .0000E+00 12 .0000E+00 13 .0000E+00
14 .0000E+00 15 .0000E+00 16 .0000E+00
17 .0000E+00 18 .0000E+00 19 .0000E+00 20 .0000E+00 21 .0000E+00
22 .0000E+00 23 .0000E+00 24 .0000E+00

DAY OF WEEK = SUNDAY
1 .0000E+00 2 .0000E+00 3 .0000E+00 4 .0000E+00 5 .0000E+00
6 .0000E+00 7 .0000E+00 8 .0000E+00
9 .0000E+00 10 .0000E+00 11 .0000E+00 12 .0000E+00 13 .0000E+00
14 .0000E+00 15 .0000E+00 16 .0000E+00
17 .0000E+00 18 .0000E+00 19 .0000E+00 20 .0000E+00 21 .0000E+00
22 .0000E+00 23 .0000E+00 24 .0000E+00

*** AERMOD - VERSION 21112 *** C:\Users\Michael Tirohn\Desktop\HRAs\13835
First March\13835 Ops\138 *** 01/24/22
*** AERMET - VERSION 16216 *** ***
*** 14:26:40

*** MODELOPTs: RegDEFAULT CONC ELEV URBAN ADJ_U*

* SOURCE EMISSION RATE SCALARS WHICH VARY DIURNALLY AND BY DAY OF WEEK (HRDOW) *

SOURCE ID = L0002360 ; SOURCE TYPE = VOLUME :
HOUR SCALAR HOUR SCALAR HOUR SCALAR HOUR SCALAR HOUR SCALAR
HOUR SCALAR HOUR SCALAR HOUR SCALAR

DAY OF WEEK = WEEKDAY
1 .0000E+00 2 .0000E+00 3 .0000E+00 4 .0000E+00 5 .0000E+00

6 .0000E+00 7 .0000E+00 8 .0000E+00
9 .1000E+01 10 .1000E+01 11 .1000E+01 12 .1000E+01 13 .1000E+01
14 .1000E+01 15 .1000E+01 16 .1000E+01
17 .0000E+00 18 .0000E+00 19 .0000E+00 20 .0000E+00 21 .0000E+00
22 .0000E+00 23 .0000E+00 24 .0000E+00

DAY OF WEEK = SATURDAY

1 .0000E+00 2 .0000E+00 3 .0000E+00 4 .0000E+00 5 .0000E+00
6 .0000E+00 7 .0000E+00 8 .0000E+00
9 .0000E+00 10 .0000E+00 11 .0000E+00 12 .0000E+00 13 .0000E+00
14 .0000E+00 15 .0000E+00 16 .0000E+00
17 .0000E+00 18 .0000E+00 19 .0000E+00 20 .0000E+00 21 .0000E+00
22 .0000E+00 23 .0000E+00 24 .0000E+00

DAY OF WEEK = SUNDAY

1 .0000E+00 2 .0000E+00 3 .0000E+00 4 .0000E+00 5 .0000E+00
6 .0000E+00 7 .0000E+00 8 .0000E+00
9 .0000E+00 10 .0000E+00 11 .0000E+00 12 .0000E+00 13 .0000E+00
14 .0000E+00 15 .0000E+00 16 .0000E+00
17 .0000E+00 18 .0000E+00 19 .0000E+00 20 .0000E+00 21 .0000E+00
22 .0000E+00 23 .0000E+00 24 .0000E+00

*** AERMOD - VERSION 21112 *** *** C:\Users\Michael Tirohn\Desktop\HRAs\13835
First March\13835 Ops\138 *** 01/24/22
*** AERMET - VERSION 16216 *** ***
*** 14:26:40

PAGE 304

*** MODELOPTs: RegDEFAULT CONC ELEV URBAN ADJ_U*

* SOURCE EMISSION RATE SCALARS WHICH VARY DIURNALLY AND BY DAY
OF WEEK (HRDOW) *

SOURCE ID = L0002361 ; SOURCE TYPE = VOLUME :
HOUR SCALAR HOUR SCALAR HOUR SCALAR HOUR SCALAR
HOUR SCALAR HOUR SCALAR HOUR SCALAR

DAY OF WEEK = WEEKDAY

1 .0000E+00 2 .0000E+00 3 .0000E+00 4 .0000E+00 5 .0000E+00
6 .0000E+00 7 .0000E+00 8 .0000E+00
9 .1000E+01 10 .1000E+01 11 .1000E+01 12 .1000E+01 13 .1000E+01
14 .1000E+01 15 .1000E+01 16 .1000E+01
17 .0000E+00 18 .0000E+00 19 .0000E+00 20 .0000E+00 21 .0000E+00
22 .0000E+00 23 .0000E+00 24 .0000E+00

DAY OF WEEK = SATURDAY

1 .0000E+00 2 .0000E+00 3 .0000E+00 4 .0000E+00 5 .0000E+00
6 .0000E+00 7 .0000E+00 8 .0000E+00
9 .0000E+00 10 .0000E+00 11 .0000E+00 12 .0000E+00 13 .0000E+00
14 .0000E+00 15 .0000E+00 16 .0000E+00
17 .0000E+00 18 .0000E+00 19 .0000E+00 20 .0000E+00 21 .0000E+00
22 .0000E+00 23 .0000E+00 24 .0000E+00

DAY OF WEEK = SUNDAY

1 .0000E+00 2 .0000E+00 3 .0000E+00 4 .0000E+00 5 .0000E+00
6 .0000E+00 7 .0000E+00 8 .0000E+00
9 .0000E+00 10 .0000E+00 11 .0000E+00 12 .0000E+00 13 .0000E+00
14 .0000E+00 15 .0000E+00 16 .0000E+00
17 .0000E+00 18 .0000E+00 19 .0000E+00 20 .0000E+00 21 .0000E+00
22 .0000E+00 23 .0000E+00 24 .0000E+00

▲ *** AERMOD - VERSION 21112 *** *** C:\Users\Michael Tirohn\Desktop\HRAs\13835
First March\13835 Ops\138 *** 01/24/22
*** AERMET - VERSION 16216 *** ***
*** 14:26:40

PAGE 305

*** MODELOPTs: RegDEFAULT CONC ELEV URBAN ADJ_U*

* SOURCE EMISSION RATE SCALARS WHICH VARY DIURNALLY AND BY DAY
OF WEEK (HRDOW) *

SOURCE ID = L002362 ; SOURCE TYPE = VOLUME :
HOUR SCALAR HOUR SCALAR HOUR SCALAR HOUR SCALAR HOUR SCALAR
HOUR SCALAR HOUR SCALAR HOUR SCALAR

DAY OF WEEK = WEEKDAY
1 .0000E+00 2 .0000E+00 3 .0000E+00 4 .0000E+00 5 .0000E+00
6 .0000E+00 7 .0000E+00 8 .0000E+00
9 .1000E+01 10 .1000E+01 11 .1000E+01 12 .1000E+01 13 .1000E+01
14 .1000E+01 15 .1000E+01 16 .1000E+01
17 .0000E+00 18 .0000E+00 19 .0000E+00 20 .0000E+00 21 .0000E+00
22 .0000E+00 23 .0000E+00 24 .0000E+00

DAY OF WEEK = SATURDAY
1 .0000E+00 2 .0000E+00 3 .0000E+00 4 .0000E+00 5 .0000E+00
6 .0000E+00 7 .0000E+00 8 .0000E+00
9 .0000E+00 10 .0000E+00 11 .0000E+00 12 .0000E+00 13 .0000E+00
14 .0000E+00 15 .0000E+00 16 .0000E+00
17 .0000E+00 18 .0000E+00 19 .0000E+00 20 .0000E+00 21 .0000E+00
22 .0000E+00 23 .0000E+00 24 .0000E+00

DAY OF WEEK = SUNDAY
1 .0000E+00 2 .0000E+00 3 .0000E+00 4 .0000E+00 5 .0000E+00
6 .0000E+00 7 .0000E+00 8 .0000E+00
9 .0000E+00 10 .0000E+00 11 .0000E+00 12 .0000E+00 13 .0000E+00
14 .0000E+00 15 .0000E+00 16 .0000E+00
17 .0000E+00 18 .0000E+00 19 .0000E+00 20 .0000E+00 21 .0000E+00
22 .0000E+00 23 .0000E+00 24 .0000E+00

▲ *** AERMOD - VERSION 21112 *** *** C:\Users\Michael Tirohn\Desktop\HRAs\13835
First March\13835 Ops\138 *** 01/24/22
*** AERMET - VERSION 16216 *** ***
*** 14:26:40

PAGE 306

*** MODELOPTs: RegDEFAULT CONC ELEV URBAN ADJ_U*

* SOURCE EMISSION RATE SCALARS WHICH VARY DIURNALLY AND BY DAY OF WEEK (HRDOW) *

SOURCE ID = L0002363 ; SOURCE TYPE = VOLUME :
 HOUR SCALAR HOUR SCALAR HOUR SCALAR HOUR SCALAR HOUR SCALAR
 HOUR SCALAR HOUR SCALAR HOUR SCALAR

 DAY OF WEEK = WEEKDAY
 1 .0000E+00 2 .0000E+00 3 .0000E+00 4 .0000E+00 5 .0000E+00
 6 .0000E+00 7 .0000E+00 8 .0000E+00
 9 .1000E+01 10 .1000E+01 11 .1000E+01 12 .1000E+01 13 .1000E+01
 14 .1000E+01 15 .1000E+01 16 .1000E+01
 17 .0000E+00 18 .0000E+00 19 .0000E+00 20 .0000E+00 21 .0000E+00
 22 .0000E+00 23 .0000E+00 24 .0000E+00

DAY OF WEEK = SATURDAY
 1 .0000E+00 2 .0000E+00 3 .0000E+00 4 .0000E+00 5 .0000E+00
 6 .0000E+00 7 .0000E+00 8 .0000E+00
 9 .0000E+00 10 .0000E+00 11 .0000E+00 12 .0000E+00 13 .0000E+00
 14 .0000E+00 15 .0000E+00 16 .0000E+00
 17 .0000E+00 18 .0000E+00 19 .0000E+00 20 .0000E+00 21 .0000E+00
 22 .0000E+00 23 .0000E+00 24 .0000E+00

DAY OF WEEK = SUNDAY
 1 .0000E+00 2 .0000E+00 3 .0000E+00 4 .0000E+00 5 .0000E+00
 6 .0000E+00 7 .0000E+00 8 .0000E+00
 9 .0000E+00 10 .0000E+00 11 .0000E+00 12 .0000E+00 13 .0000E+00
 14 .0000E+00 15 .0000E+00 16 .0000E+00
 17 .0000E+00 18 .0000E+00 19 .0000E+00 20 .0000E+00 21 .0000E+00
 22 .0000E+00 23 .0000E+00 24 .0000E+00

*** AERMOD - VERSION 21112 *** *** C:\Users\Michael Tirohn\Desktop\HRAs\13835
 First March\13835 Ops\138 *** 01/24/22
 *** AERMET - VERSION 16216 *** ***
 *** 14:26:40

PAGE 307

*** MODELOPTs: RegDFault CONC ELEV URBAN ADJ_U*

* SOURCE EMISSION RATE SCALARS WHICH VARY DIURNALLY AND BY DAY OF WEEK (HRDOW) *

SOURCE ID = L0002364 ; SOURCE TYPE = VOLUME :
 HOUR SCALAR HOUR SCALAR HOUR SCALAR HOUR SCALAR HOUR SCALAR
 HOUR SCALAR HOUR SCALAR HOUR SCALAR

 DAY OF WEEK = WEEKDAY
 1 .0000E+00 2 .0000E+00 3 .0000E+00 4 .0000E+00 5 .0000E+00
 6 .0000E+00 7 .0000E+00 8 .0000E+00
 9 .1000E+01 10 .1000E+01 11 .1000E+01 12 .1000E+01 13 .1000E+01

14 .1000E+01 15 .1000E+01 16 .1000E+01
17 .0000E+00 18 .0000E+00 19 .0000E+00 20 .0000E+00 21 .0000E+00
22 .0000E+00 23 .0000E+00 24 .0000E+00

DAY OF WEEK = SATURDAY

1 .0000E+00 2 .0000E+00 3 .0000E+00 4 .0000E+00 5 .0000E+00
6 .0000E+00 7 .0000E+00 8 .0000E+00
9 .0000E+00 10 .0000E+00 11 .0000E+00 12 .0000E+00 13 .0000E+00
14 .0000E+00 15 .0000E+00 16 .0000E+00
17 .0000E+00 18 .0000E+00 19 .0000E+00 20 .0000E+00 21 .0000E+00
22 .0000E+00 23 .0000E+00 24 .0000E+00

DAY OF WEEK = SUNDAY

1 .0000E+00 2 .0000E+00 3 .0000E+00 4 .0000E+00 5 .0000E+00
6 .0000E+00 7 .0000E+00 8 .0000E+00
9 .0000E+00 10 .0000E+00 11 .0000E+00 12 .0000E+00 13 .0000E+00
14 .0000E+00 15 .0000E+00 16 .0000E+00
17 .0000E+00 18 .0000E+00 19 .0000E+00 20 .0000E+00 21 .0000E+00
22 .0000E+00 23 .0000E+00 24 .0000E+00

*** AERMOD - VERSION 21112 *** *** C:\Users\Michael Tirohn\Desktop\HRAs\13835
First March\13835 Ops\138 *** 01/24/22
*** AERMET - VERSION 16216 *** ***
*** 14:26:40

PAGE 308

*** MODELOPTs: RegDEFAULT CONC ELEV URBAN ADJ_U*

* SOURCE EMISSION RATE SCALARS WHICH VARY DIURNALLY AND BY DAY
OF WEEK (HRDOW) *

SOURCE ID = L0002365 ; SOURCE TYPE = VOLUME :
HOUR SCALAR HOUR SCALAR HOUR SCALAR HOUR SCALAR HOUR SCALAR
HOUR SCALAR HOUR SCALAR HOUR SCALAR

DAY OF WEEK = WEEKDAY

1 .0000E+00 2 .0000E+00 3 .0000E+00 4 .0000E+00 5 .0000E+00
6 .0000E+00 7 .0000E+00 8 .0000E+00
9 .1000E+01 10 .1000E+01 11 .1000E+01 12 .1000E+01 13 .1000E+01
14 .1000E+01 15 .1000E+01 16 .1000E+01
17 .0000E+00 18 .0000E+00 19 .0000E+00 20 .0000E+00 21 .0000E+00
22 .0000E+00 23 .0000E+00 24 .0000E+00

DAY OF WEEK = SATURDAY

1 .0000E+00 2 .0000E+00 3 .0000E+00 4 .0000E+00 5 .0000E+00
6 .0000E+00 7 .0000E+00 8 .0000E+00
9 .0000E+00 10 .0000E+00 11 .0000E+00 12 .0000E+00 13 .0000E+00
14 .0000E+00 15 .0000E+00 16 .0000E+00
17 .0000E+00 18 .0000E+00 19 .0000E+00 20 .0000E+00 21 .0000E+00
22 .0000E+00 23 .0000E+00 24 .0000E+00

DAY OF WEEK = SUNDAY

1 .0000E+00 2 .0000E+00 3 .0000E+00 4 .0000E+00 5 .0000E+00
6 .0000E+00 7 .0000E+00 8 .0000E+00

9 .0000E+00 10 .0000E+00 11 .0000E+00 12 .0000E+00 13 .0000E+00
 14 .0000E+00 15 .0000E+00 16 .0000E+00
 17 .0000E+00 18 .0000E+00 19 .0000E+00 20 .0000E+00 21 .0000E+00
 22 .0000E+00 23 .0000E+00 24 .0000E+00

▲ *** AERMOD - VERSION 21112 *** *** C:\Users\Michael Tirohn\Desktop\HRAs\13835
 First March\13835 Ops\138 *** 01/24/22
 *** AERMET - VERSION 16216 *** ***
 *** 14:26:40

PAGE 309

*** MODELOPTs: RegDEFAULT CONC ELEV URBAN ADJ_U*

* SOURCE EMISSION RATE SCALARS WHICH VARY DIURNALLY AND BY DAY
 OF WEEK (HRDOW) *

SOURCE ID = L0002366 ; SOURCE TYPE = VOLUME :
 HOUR SCALAR HOUR SCALAR HOUR SCALAR HOUR SCALAR HOUR SCALAR
 HOUR SCALAR HOUR SCALAR HOUR SCALAR

DAY OF WEEK = WEEKDAY

1 .0000E+00 2 .0000E+00 3 .0000E+00 4 .0000E+00 5 .0000E+00
 6 .0000E+00 7 .0000E+00 8 .0000E+00
 9 .1000E+01 10 .1000E+01 11 .1000E+01 12 .1000E+01 13 .1000E+01
 14 .1000E+01 15 .1000E+01 16 .1000E+01
 17 .0000E+00 18 .0000E+00 19 .0000E+00 20 .0000E+00 21 .0000E+00
 22 .0000E+00 23 .0000E+00 24 .0000E+00

DAY OF WEEK = SATURDAY

1 .0000E+00 2 .0000E+00 3 .0000E+00 4 .0000E+00 5 .0000E+00
 6 .0000E+00 7 .0000E+00 8 .0000E+00
 9 .0000E+00 10 .0000E+00 11 .0000E+00 12 .0000E+00 13 .0000E+00
 14 .0000E+00 15 .0000E+00 16 .0000E+00
 17 .0000E+00 18 .0000E+00 19 .0000E+00 20 .0000E+00 21 .0000E+00
 22 .0000E+00 23 .0000E+00 24 .0000E+00

DAY OF WEEK = SUNDAY

1 .0000E+00 2 .0000E+00 3 .0000E+00 4 .0000E+00 5 .0000E+00
 6 .0000E+00 7 .0000E+00 8 .0000E+00
 9 .0000E+00 10 .0000E+00 11 .0000E+00 12 .0000E+00 13 .0000E+00
 14 .0000E+00 15 .0000E+00 16 .0000E+00
 17 .0000E+00 18 .0000E+00 19 .0000E+00 20 .0000E+00 21 .0000E+00
 22 .0000E+00 23 .0000E+00 24 .0000E+00

▲ *** AERMOD - VERSION 21112 *** *** C:\Users\Michael Tirohn\Desktop\HRAs\13835
 First March\13835 Ops\138 *** 01/24/22
 *** AERMET - VERSION 16216 *** ***
 *** 14:26:40

PAGE 310

*** MODELOPTs: RegDEFAULT CONC ELEV URBAN ADJ_U*

* SOURCE EMISSION RATE SCALARS WHICH VARY DIURNALLY AND BY DAY

OF WEEK (HRDOW) *

SOURCE ID = L0002367 ; SOURCE TYPE = VOLUME :
HOUR SCALAR HOUR SCALAR HOUR SCALAR HOUR SCALAR
HOUR SCALAR HOUR SCALAR HOUR SCALAR

DAY OF WEEK = WEEKDAY
1 .0000E+00 2 .0000E+00 3 .0000E+00 4 .0000E+00 5 .0000E+00
6 .0000E+00 7 .0000E+00 8 .0000E+00
9 .1000E+01 10 .1000E+01 11 .1000E+01 12 .1000E+01 13 .1000E+01
14 .1000E+01 15 .1000E+01 16 .1000E+01
17 .0000E+00 18 .0000E+00 19 .0000E+00 20 .0000E+00 21 .0000E+00
22 .0000E+00 23 .0000E+00 24 .0000E+00

DAY OF WEEK = SATURDAY
1 .0000E+00 2 .0000E+00 3 .0000E+00 4 .0000E+00 5 .0000E+00
6 .0000E+00 7 .0000E+00 8 .0000E+00
9 .0000E+00 10 .0000E+00 11 .0000E+00 12 .0000E+00 13 .0000E+00
14 .0000E+00 15 .0000E+00 16 .0000E+00
17 .0000E+00 18 .0000E+00 19 .0000E+00 20 .0000E+00 21 .0000E+00
22 .0000E+00 23 .0000E+00 24 .0000E+00

DAY OF WEEK = SUNDAY
1 .0000E+00 2 .0000E+00 3 .0000E+00 4 .0000E+00 5 .0000E+00
6 .0000E+00 7 .0000E+00 8 .0000E+00
9 .0000E+00 10 .0000E+00 11 .0000E+00 12 .0000E+00 13 .0000E+00
14 .0000E+00 15 .0000E+00 16 .0000E+00
17 .0000E+00 18 .0000E+00 19 .0000E+00 20 .0000E+00 21 .0000E+00
22 .0000E+00 23 .0000E+00 24 .0000E+00

*** AERMOD - VERSION 21112 *** C:\Users\Michael Tirohn\Desktop\HRAs\13835
First March\13835 Ops\138 *** 01/24/22
*** AERMET - VERSION 16216 ***
*** 14:26:40

PAGE 311

*** MODELOPTs: RegDFault CONC ELEV URBAN ADJ_U*

* SOURCE EMISSION RATE SCALARS WHICH VARY DIURNALLY AND BY DAY
OF WEEK (HRDOW) *

SOURCE ID = L0002368 ; SOURCE TYPE = VOLUME :
HOUR SCALAR HOUR SCALAR HOUR SCALAR HOUR SCALAR
HOUR SCALAR HOUR SCALAR HOUR SCALAR

DAY OF WEEK = WEEKDAY
1 .0000E+00 2 .0000E+00 3 .0000E+00 4 .0000E+00 5 .0000E+00
6 .0000E+00 7 .0000E+00 8 .0000E+00
9 .1000E+01 10 .1000E+01 11 .1000E+01 12 .1000E+01 13 .1000E+01
14 .1000E+01 15 .1000E+01 16 .1000E+01
17 .0000E+00 18 .0000E+00 19 .0000E+00 20 .0000E+00 21 .0000E+00

22 .0000E+00 23 .0000E+00 24 .0000E+00
 DAY OF WEEK = SATURDAY
 1 .0000E+00 2 .0000E+00 3 .0000E+00 4 .0000E+00 5 .0000E+00
 6 .0000E+00 7 .0000E+00 8 .0000E+00
 9 .0000E+00 10 .0000E+00 11 .0000E+00 12 .0000E+00 13 .0000E+00
 14 .0000E+00 15 .0000E+00 16 .0000E+00
 17 .0000E+00 18 .0000E+00 19 .0000E+00 20 .0000E+00 21 .0000E+00
 22 .0000E+00 23 .0000E+00 24 .0000E+00

DAY OF WEEK = SUNDAY
 1 .0000E+00 2 .0000E+00 3 .0000E+00 4 .0000E+00 5 .0000E+00
 6 .0000E+00 7 .0000E+00 8 .0000E+00
 9 .0000E+00 10 .0000E+00 11 .0000E+00 12 .0000E+00 13 .0000E+00
 14 .0000E+00 15 .0000E+00 16 .0000E+00
 17 .0000E+00 18 .0000E+00 19 .0000E+00 20 .0000E+00 21 .0000E+00
 22 .0000E+00 23 .0000E+00 24 .0000E+00

*** AERMOD - VERSION 21112 *** *** C:\Users\Michael Tirohn\Desktop\HRAs\13835
 First March\13835 Ops\138 *** 01/24/22
 *** AERMET - VERSION 16216 *** ***
 *** 14:26:40

PAGE 312

*** MODELOPTs: RegDFault CONC ELEV URBAN ADJ_U*

* SOURCE EMISSION RATE SCALARS WHICH VARY DIURNALLY AND BY DAY
 OF WEEK (HRDOW) *

SOURCE ID = L0002369 ; SOURCE TYPE = VOLUME :
 HOUR SCALAR HOUR SCALAR HOUR SCALAR HOUR SCALAR HOUR SCALAR
 HOUR SCALAR HOUR SCALAR HOUR SCALAR

DAY OF WEEK = WEEKDAY
 1 .0000E+00 2 .0000E+00 3 .0000E+00 4 .0000E+00 5 .0000E+00
 6 .0000E+00 7 .0000E+00 8 .0000E+00
 9 .1000E+01 10 .1000E+01 11 .1000E+01 12 .1000E+01 13 .1000E+01
 14 .1000E+01 15 .1000E+01 16 .1000E+01
 17 .0000E+00 18 .0000E+00 19 .0000E+00 20 .0000E+00 21 .0000E+00
 22 .0000E+00 23 .0000E+00 24 .0000E+00

DAY OF WEEK = SATURDAY
 1 .0000E+00 2 .0000E+00 3 .0000E+00 4 .0000E+00 5 .0000E+00
 6 .0000E+00 7 .0000E+00 8 .0000E+00
 9 .0000E+00 10 .0000E+00 11 .0000E+00 12 .0000E+00 13 .0000E+00
 14 .0000E+00 15 .0000E+00 16 .0000E+00
 17 .0000E+00 18 .0000E+00 19 .0000E+00 20 .0000E+00 21 .0000E+00
 22 .0000E+00 23 .0000E+00 24 .0000E+00

DAY OF WEEK = SUNDAY
 1 .0000E+00 2 .0000E+00 3 .0000E+00 4 .0000E+00 5 .0000E+00
 6 .0000E+00 7 .0000E+00 8 .0000E+00
 9 .0000E+00 10 .0000E+00 11 .0000E+00 12 .0000E+00 13 .0000E+00
 14 .0000E+00 15 .0000E+00 16 .0000E+00

```

17 .0000E+00 18 .0000E+00 19 .0000E+00 20 .0000E+00 21 .0000E+00
22 .0000E+00 23 .0000E+00 24 .0000E+00
^ *** AERMOD - VERSION 21112 *** *** C:\Users\Michael Tirohn\Desktop\HRAs\13835
First March\13835 Ops\138 *** 01/24/22
*** AERMET - VERSION 16216 *** ***
*** 14:26:40

```

PAGE 313

*** MODELOPTs: RegDFault CONC ELEV URBAN ADJ_U*

* SOURCE EMISSION RATE SCALARS WHICH VARY DIURNALLY AND BY DAY OF WEEK (HRDOW) *

SOURCE ID = L0002370 ; SOURCE TYPE = VOLUME :

HOUR	SCALAR	HOUR	SCALAR	HOUR	SCALAR	HOUR	SCALAR	HOUR	SCALAR	

DAY OF WEEK = WEEKDAY										
1	.0000E+00	2	.0000E+00	3	.0000E+00	4	.0000E+00	5	.0000E+00	
6	.0000E+00	7	.0000E+00	8	.0000E+00					
9	.1000E+01	10	.1000E+01	11	.1000E+01	12	.1000E+01	13	.1000E+01	
14	.1000E+01	15	.1000E+01	16	.1000E+01					
17	.0000E+00	18	.0000E+00	19	.0000E+00	20	.0000E+00	21	.0000E+00	
22	.0000E+00	23	.0000E+00	24	.0000E+00					
DAY OF WEEK = SATURDAY										
1	.0000E+00	2	.0000E+00	3	.0000E+00	4	.0000E+00	5	.0000E+00	
6	.0000E+00	7	.0000E+00	8	.0000E+00					
9	.0000E+00	10	.0000E+00	11	.0000E+00	12	.0000E+00	13	.0000E+00	
14	.0000E+00	15	.0000E+00	16	.0000E+00					
17	.0000E+00	18	.0000E+00	19	.0000E+00	20	.0000E+00	21	.0000E+00	
22	.0000E+00	23	.0000E+00	24	.0000E+00					
DAY OF WEEK = SUNDAY										
1	.0000E+00	2	.0000E+00	3	.0000E+00	4	.0000E+00	5	.0000E+00	
6	.0000E+00	7	.0000E+00	8	.0000E+00					
9	.0000E+00	10	.0000E+00	11	.0000E+00	12	.0000E+00	13	.0000E+00	
14	.0000E+00	15	.0000E+00	16	.0000E+00					
17	.0000E+00	18	.0000E+00	19	.0000E+00	20	.0000E+00	21	.0000E+00	
22	.0000E+00	23	.0000E+00	24	.0000E+00					

```

^ *** AERMOD - VERSION 21112 *** *** C:\Users\Michael Tirohn\Desktop\HRAs\13835
First March\13835 Ops\138 *** 01/24/22
*** AERMET - VERSION 16216 *** ***
*** 14:26:40

```

PAGE 314

*** MODELOPTs: RegDFault CONC ELEV URBAN ADJ_U*

* SOURCE EMISSION RATE SCALARS WHICH VARY DIURNALLY AND BY DAY OF WEEK (HRDOW) *

SOURCE ID = L0002371 ; SOURCE TYPE = VOLUME :
 HOUR SCALAR HOUR SCALAR HOUR SCALAR HOUR SCALAR HOUR SCALAR
 HOUR SCALAR HOUR SCALAR HOUR SCALAR

 DAY OF WEEK = WEEKDAY
 1 .0000E+00 2 .0000E+00 3 .0000E+00 4 .0000E+00 5 .0000E+00
 6 .0000E+00 7 .0000E+00 8 .0000E+00
 9 .1000E+01 10 .1000E+01 11 .1000E+01 12 .1000E+01 13 .1000E+01
 14 .1000E+01 15 .1000E+01 16 .1000E+01
 17 .0000E+00 18 .0000E+00 19 .0000E+00 20 .0000E+00 21 .0000E+00
 22 .0000E+00 23 .0000E+00 24 .0000E+00

DAY OF WEEK = SATURDAY
 1 .0000E+00 2 .0000E+00 3 .0000E+00 4 .0000E+00 5 .0000E+00
 6 .0000E+00 7 .0000E+00 8 .0000E+00
 9 .0000E+00 10 .0000E+00 11 .0000E+00 12 .0000E+00 13 .0000E+00
 14 .0000E+00 15 .0000E+00 16 .0000E+00
 17 .0000E+00 18 .0000E+00 19 .0000E+00 20 .0000E+00 21 .0000E+00
 22 .0000E+00 23 .0000E+00 24 .0000E+00

DAY OF WEEK = SUNDAY
 1 .0000E+00 2 .0000E+00 3 .0000E+00 4 .0000E+00 5 .0000E+00
 6 .0000E+00 7 .0000E+00 8 .0000E+00
 9 .0000E+00 10 .0000E+00 11 .0000E+00 12 .0000E+00 13 .0000E+00
 14 .0000E+00 15 .0000E+00 16 .0000E+00
 17 .0000E+00 18 .0000E+00 19 .0000E+00 20 .0000E+00 21 .0000E+00
 22 .0000E+00 23 .0000E+00 24 .0000E+00

▲ *** AERMOD - VERSION 21112 *** *** C:\Users\Michael Tirohn\Desktop\HRAs\13835
 First March\13835 Ops\138 *** 01/24/22
 *** AERMET - VERSION 16216 *** ***
 *** 14:26:40

PAGE 315

*** MODELOPTs: RegDEFAULT CONC ELEV URBAN ADJ_U*

* SOURCE EMISSION RATE SCALARS WHICH VARY DIURNALLY AND BY DAY
 OF WEEK (HRDOW) *

SOURCE ID = L0002372 ; SOURCE TYPE = VOLUME :
 HOUR SCALAR HOUR SCALAR HOUR SCALAR HOUR SCALAR HOUR SCALAR
 HOUR SCALAR HOUR SCALAR HOUR SCALAR

 DAY OF WEEK = WEEKDAY
 1 .0000E+00 2 .0000E+00 3 .0000E+00 4 .0000E+00 5 .0000E+00
 6 .0000E+00 7 .0000E+00 8 .0000E+00
 9 .1000E+01 10 .1000E+01 11 .1000E+01 12 .1000E+01 13 .1000E+01
 14 .1000E+01 15 .1000E+01 16 .1000E+01
 17 .0000E+00 18 .0000E+00 19 .0000E+00 20 .0000E+00 21 .0000E+00
 22 .0000E+00 23 .0000E+00 24 .0000E+00

DAY OF WEEK = SATURDAY

1	.0000E+00	2	.0000E+00	3	.0000E+00	4	.0000E+00	5	.0000E+00	
6	.0000E+00	7	.0000E+00	8	.0000E+00					
	9	.0000E+00	10	.0000E+00	11	.0000E+00	12	.0000E+00	13	.0000E+00
14	.0000E+00	15	.0000E+00	16	.0000E+00					
	17	.0000E+00	18	.0000E+00	19	.0000E+00	20	.0000E+00	21	.0000E+00
22	.0000E+00	23	.0000E+00	24	.0000E+00					

DAY OF WEEK = SUNDAY

1	.0000E+00	2	.0000E+00	3	.0000E+00	4	.0000E+00	5	.0000E+00	
6	.0000E+00	7	.0000E+00	8	.0000E+00					
	9	.0000E+00	10	.0000E+00	11	.0000E+00	12	.0000E+00	13	.0000E+00
14	.0000E+00	15	.0000E+00	16	.0000E+00					
	17	.0000E+00	18	.0000E+00	19	.0000E+00	20	.0000E+00	21	.0000E+00
22	.0000E+00	23	.0000E+00	24	.0000E+00					

*** AERMOD - VERSION 21112 *** *** C:\Users\Michael Tirohn\Desktop\HRAs\13835
 First March\13835 Ops\138 *** 01/24/22
 *** AERMET - VERSION 16216 *** ***
 *** 14:26:40

PAGE 316

*** MODELOPTs: RegDFault CONC ELEV URBAN ADJ_U*

* SOURCE EMISSION RATE SCALARS WHICH VARY DIURNALLY AND BY DAY OF WEEK (HRDOW) *

SOURCE ID = L0002373 ; SOURCE TYPE = VOLUME :

HOUR	SCALAR	HOUR	SCALAR	HOUR	SCALAR	HOUR	SCALAR	HOUR	SCALAR
HOUR	SCALAR	HOUR	SCALAR	HOUR	SCALAR				

DAY OF WEEK = WEEKDAY

1	.0000E+00	2	.0000E+00	3	.0000E+00	4	.0000E+00	5	.0000E+00	
6	.0000E+00	7	.0000E+00	8	.0000E+00					
	9	.1000E+01	10	.1000E+01	11	.1000E+01	12	.1000E+01	13	.1000E+01
14	.1000E+01	15	.1000E+01	16	.1000E+01					
	17	.0000E+00	18	.0000E+00	19	.0000E+00	20	.0000E+00	21	.0000E+00
22	.0000E+00	23	.0000E+00	24	.0000E+00					

DAY OF WEEK = SATURDAY

1	.0000E+00	2	.0000E+00	3	.0000E+00	4	.0000E+00	5	.0000E+00	
6	.0000E+00	7	.0000E+00	8	.0000E+00					
	9	.0000E+00	10	.0000E+00	11	.0000E+00	12	.0000E+00	13	.0000E+00
14	.0000E+00	15	.0000E+00	16	.0000E+00					
	17	.0000E+00	18	.0000E+00	19	.0000E+00	20	.0000E+00	21	.0000E+00
22	.0000E+00	23	.0000E+00	24	.0000E+00					

DAY OF WEEK = SUNDAY

1	.0000E+00	2	.0000E+00	3	.0000E+00	4	.0000E+00	5	.0000E+00	
6	.0000E+00	7	.0000E+00	8	.0000E+00					
	9	.0000E+00	10	.0000E+00	11	.0000E+00	12	.0000E+00	13	.0000E+00
14	.0000E+00	15	.0000E+00	16	.0000E+00					
	17	.0000E+00	18	.0000E+00	19	.0000E+00	20	.0000E+00	21	.0000E+00
22	.0000E+00	23	.0000E+00	24	.0000E+00					

▲ *** AERMOD - VERSION 21112 *** *** C:\Users\Michael Tirohn\Desktop\HRAs\13835
 First March\13835 Ops\138 *** 01/24/22
 *** AERMET - VERSION 16216 *** ***
 *** 14:26:40

PAGE 317

*** MODELOPTs: RegDFault CONC ELEV URBAN ADJ_U*

* SOURCE EMISSION RATE SCALARS WHICH VARY DIURNALLY AND BY DAY OF WEEK (HRDOW) *

SOURCE ID = L0002374 ; SOURCE TYPE = VOLUME :
 HOUR SCALAR HOUR SCALAR HOUR SCALAR HOUR SCALAR HOUR SCALAR
 HOUR SCALAR HOUR SCALAR HOUR SCALAR

DAY OF WEEK = WEEKDAY

1	.0000E+00	2	.0000E+00	3	.0000E+00	4	.0000E+00	5	.0000E+00
6	.0000E+00	7	.0000E+00	8	.0000E+00				
9	.1000E+01	10	.1000E+01	11	.1000E+01	12	.1000E+01	13	.1000E+01
14	.1000E+01	15	.1000E+01	16	.1000E+01				
17	.0000E+00	18	.0000E+00	19	.0000E+00	20	.0000E+00	21	.0000E+00
22	.0000E+00	23	.0000E+00	24	.0000E+00				

DAY OF WEEK = SATURDAY

1	.0000E+00	2	.0000E+00	3	.0000E+00	4	.0000E+00	5	.0000E+00
6	.0000E+00	7	.0000E+00	8	.0000E+00				
9	.0000E+00	10	.0000E+00	11	.0000E+00	12	.0000E+00	13	.0000E+00
14	.0000E+00	15	.0000E+00	16	.0000E+00				
17	.0000E+00	18	.0000E+00	19	.0000E+00	20	.0000E+00	21	.0000E+00
22	.0000E+00	23	.0000E+00	24	.0000E+00				

DAY OF WEEK = SUNDAY

1	.0000E+00	2	.0000E+00	3	.0000E+00	4	.0000E+00	5	.0000E+00
6	.0000E+00	7	.0000E+00	8	.0000E+00				
9	.0000E+00	10	.0000E+00	11	.0000E+00	12	.0000E+00	13	.0000E+00
14	.0000E+00	15	.0000E+00	16	.0000E+00				
17	.0000E+00	18	.0000E+00	19	.0000E+00	20	.0000E+00	21	.0000E+00
22	.0000E+00	23	.0000E+00	24	.0000E+00				

▲ *** AERMOD - VERSION 21112 *** *** C:\Users\Michael Tirohn\Desktop\HRAs\13835
 First March\13835 Ops\138 *** 01/24/22
 *** AERMET - VERSION 16216 *** ***
 *** 14:26:40

PAGE 318

*** MODELOPTs: RegDFault CONC ELEV URBAN ADJ_U*

* SOURCE EMISSION RATE SCALARS WHICH VARY DIURNALLY AND BY DAY OF WEEK (HRDOW) *

SOURCE ID = L0002375 ; SOURCE TYPE = VOLUME :
 HOUR SCALAR HOUR SCALAR HOUR SCALAR HOUR SCALAR HOUR SCALAR

HOUR SCALAR HOUR SCALAR HOUR SCALAR

```

- - - - -
- - - - -
DAY OF WEEK = WEEKDAY
  1 .0000E+00  2 .0000E+00  3 .0000E+00  4 .0000E+00  5 .0000E+00
6 .0000E+00  7 .0000E+00  8 .0000E+00
  9 .1000E+01 10 .1000E+01 11 .1000E+01 12 .1000E+01 13 .1000E+01
14 .1000E+01 15 .1000E+01 16 .1000E+01
 17 .0000E+00 18 .0000E+00 19 .0000E+00 20 .0000E+00 21 .0000E+00
22 .0000E+00 23 .0000E+00 24 .0000E+00

```

```

DAY OF WEEK = SATURDAY
  1 .0000E+00  2 .0000E+00  3 .0000E+00  4 .0000E+00  5 .0000E+00
6 .0000E+00  7 .0000E+00  8 .0000E+00
  9 .0000E+00 10 .0000E+00 11 .0000E+00 12 .0000E+00 13 .0000E+00
14 .0000E+00 15 .0000E+00 16 .0000E+00
 17 .0000E+00 18 .0000E+00 19 .0000E+00 20 .0000E+00 21 .0000E+00
22 .0000E+00 23 .0000E+00 24 .0000E+00

```

```

DAY OF WEEK = SUNDAY
  1 .0000E+00  2 .0000E+00  3 .0000E+00  4 .0000E+00  5 .0000E+00
6 .0000E+00  7 .0000E+00  8 .0000E+00
  9 .0000E+00 10 .0000E+00 11 .0000E+00 12 .0000E+00 13 .0000E+00
14 .0000E+00 15 .0000E+00 16 .0000E+00
 17 .0000E+00 18 .0000E+00 19 .0000E+00 20 .0000E+00 21 .0000E+00
22 .0000E+00 23 .0000E+00 24 .0000E+00

```

```

^ *** AERMOD - VERSION 21112 *** *** C:\Users\Michael Tirohn\Desktop\HRAs\13835
First March\13835 Ops\138 *** 01/24/22
*** AERMET - VERSION 16216 *** ***
*** 14:26:40

```

PAGE 319

*** MODELOPTs: RegDFault CONC ELEV URBAN ADJ_U*

* SOURCE EMISSION RATE SCALARS WHICH VARY DIURNALLY AND BY DAY OF WEEK (HRDOW) *

```

SOURCE ID = L002376 ; SOURCE TYPE = VOLUME :
  HOUR SCALAR HOUR SCALAR HOUR SCALAR HOUR SCALAR HOUR SCALAR
  HOUR SCALAR HOUR SCALAR HOUR SCALAR

```

```

- - - - -
- - - - -
DAY OF WEEK = WEEKDAY
  1 .0000E+00  2 .0000E+00  3 .0000E+00  4 .0000E+00  5 .0000E+00
6 .0000E+00  7 .0000E+00  8 .0000E+00
  9 .1000E+01 10 .1000E+01 11 .1000E+01 12 .1000E+01 13 .1000E+01
14 .1000E+01 15 .1000E+01 16 .1000E+01
 17 .0000E+00 18 .0000E+00 19 .0000E+00 20 .0000E+00 21 .0000E+00
22 .0000E+00 23 .0000E+00 24 .0000E+00

```

```

DAY OF WEEK = SATURDAY
  1 .0000E+00  2 .0000E+00  3 .0000E+00  4 .0000E+00  5 .0000E+00
6 .0000E+00  7 .0000E+00  8 .0000E+00

```

9 .0000E+00 10 .0000E+00 11 .0000E+00 12 .0000E+00 13 .0000E+00
14 .0000E+00 15 .0000E+00 16 .0000E+00
17 .0000E+00 18 .0000E+00 19 .0000E+00 20 .0000E+00 21 .0000E+00
22 .0000E+00 23 .0000E+00 24 .0000E+00

DAY OF WEEK = SUNDAY

1 .0000E+00 2 .0000E+00 3 .0000E+00 4 .0000E+00 5 .0000E+00
6 .0000E+00 7 .0000E+00 8 .0000E+00
9 .0000E+00 10 .0000E+00 11 .0000E+00 12 .0000E+00 13 .0000E+00
14 .0000E+00 15 .0000E+00 16 .0000E+00
17 .0000E+00 18 .0000E+00 19 .0000E+00 20 .0000E+00 21 .0000E+00
22 .0000E+00 23 .0000E+00 24 .0000E+00

▲ *** AERMOD - VERSION 21112 *** *** C:\Users\Michael Tirohn\Desktop\HRAs\13835
First March\13835 Ops\138 *** 01/24/22
*** AERMET - VERSION 16216 *** ***
*** 14:26:40

PAGE 320

*** MODELOPTs: RegDEFAULT CONC ELEV URBAN ADJ_U*

* SOURCE EMISSION RATE SCALARS WHICH VARY DIURNALLY AND BY DAY
OF WEEK (HRDOW) *

SOURCE ID = L0002377 ; SOURCE TYPE = VOLUME :
HOUR SCALAR HOUR SCALAR HOUR SCALAR HOUR SCALAR HOUR SCALAR
HOUR SCALAR HOUR SCALAR HOUR SCALAR

DAY OF WEEK = WEEKDAY

1 .0000E+00 2 .0000E+00 3 .0000E+00 4 .0000E+00 5 .0000E+00
6 .0000E+00 7 .0000E+00 8 .0000E+00
9 .1000E+01 10 .1000E+01 11 .1000E+01 12 .1000E+01 13 .1000E+01
14 .1000E+01 15 .1000E+01 16 .1000E+01
17 .0000E+00 18 .0000E+00 19 .0000E+00 20 .0000E+00 21 .0000E+00
22 .0000E+00 23 .0000E+00 24 .0000E+00

DAY OF WEEK = SATURDAY

1 .0000E+00 2 .0000E+00 3 .0000E+00 4 .0000E+00 5 .0000E+00
6 .0000E+00 7 .0000E+00 8 .0000E+00
9 .0000E+00 10 .0000E+00 11 .0000E+00 12 .0000E+00 13 .0000E+00
14 .0000E+00 15 .0000E+00 16 .0000E+00
17 .0000E+00 18 .0000E+00 19 .0000E+00 20 .0000E+00 21 .0000E+00
22 .0000E+00 23 .0000E+00 24 .0000E+00

DAY OF WEEK = SUNDAY

1 .0000E+00 2 .0000E+00 3 .0000E+00 4 .0000E+00 5 .0000E+00
6 .0000E+00 7 .0000E+00 8 .0000E+00
9 .0000E+00 10 .0000E+00 11 .0000E+00 12 .0000E+00 13 .0000E+00
14 .0000E+00 15 .0000E+00 16 .0000E+00
17 .0000E+00 18 .0000E+00 19 .0000E+00 20 .0000E+00 21 .0000E+00
22 .0000E+00 23 .0000E+00 24 .0000E+00

▲ *** AERMOD - VERSION 21112 *** *** C:\Users\Michael Tirohn\Desktop\HRAs\13835
First March\13835 Ops\138 *** 01/24/22

*** AERMET - VERSION 16216 ***
*** 14:26:40

PAGE 321

*** MODELOPTs: RegDFault CONC ELEV URBAN ADJ_U*

* SOURCE EMISSION RATE SCALARS WHICH VARY DIURNALLY AND BY DAY
OF WEEK (HRDOW) *

SOURCE ID = L0002378 ; SOURCE TYPE = VOLUME :
HOUR SCALAR HOUR SCALAR HOUR SCALAR HOUR SCALAR HOUR SCALAR
HOUR SCALAR HOUR SCALAR HOUR SCALAR

DAY OF WEEK = WEEKDAY

1	.0000E+00	2	.0000E+00	3	.0000E+00	4	.0000E+00	5	.0000E+00
6	.0000E+00	7	.0000E+00	8	.0000E+00				
9	.1000E+01	10	.1000E+01	11	.1000E+01	12	.1000E+01	13	.1000E+01
14	.1000E+01	15	.1000E+01	16	.1000E+01				
17	.0000E+00	18	.0000E+00	19	.0000E+00	20	.0000E+00	21	.0000E+00
22	.0000E+00	23	.0000E+00	24	.0000E+00				

DAY OF WEEK = SATURDAY

1	.0000E+00	2	.0000E+00	3	.0000E+00	4	.0000E+00	5	.0000E+00
6	.0000E+00	7	.0000E+00	8	.0000E+00				
9	.0000E+00	10	.0000E+00	11	.0000E+00	12	.0000E+00	13	.0000E+00
14	.0000E+00	15	.0000E+00	16	.0000E+00				
17	.0000E+00	18	.0000E+00	19	.0000E+00	20	.0000E+00	21	.0000E+00
22	.0000E+00	23	.0000E+00	24	.0000E+00				

DAY OF WEEK = SUNDAY

1	.0000E+00	2	.0000E+00	3	.0000E+00	4	.0000E+00	5	.0000E+00
6	.0000E+00	7	.0000E+00	8	.0000E+00				
9	.0000E+00	10	.0000E+00	11	.0000E+00	12	.0000E+00	13	.0000E+00
14	.0000E+00	15	.0000E+00	16	.0000E+00				
17	.0000E+00	18	.0000E+00	19	.0000E+00	20	.0000E+00	21	.0000E+00
22	.0000E+00	23	.0000E+00	24	.0000E+00				

▲ *** AERMOD - VERSION 21112 *** C:\Users\Michael Tirohn\Desktop\HRAs\13835
First March\13835 Ops\138 *** 01/24/22
*** AERMET - VERSION 16216 ***
*** 14:26:40

PAGE 322

*** MODELOPTs: RegDFault CONC ELEV URBAN ADJ_U*

* SOURCE EMISSION RATE SCALARS WHICH VARY DIURNALLY AND BY DAY
OF WEEK (HRDOW) *

SOURCE ID = L0002379 ; SOURCE TYPE = VOLUME :
HOUR SCALAR HOUR SCALAR HOUR SCALAR HOUR SCALAR HOUR SCALAR
HOUR SCALAR HOUR SCALAR HOUR SCALAR

DAY OF WEEK = WEEKDAY

1	.0000E+00	2	.0000E+00	3	.0000E+00	4	.0000E+00	5	.0000E+00
6	.0000E+00	7	.0000E+00	8	.0000E+00				
9	.1000E+01	10	.1000E+01	11	.1000E+01	12	.1000E+01	13	.1000E+01
14	.1000E+01	15	.1000E+01	16	.1000E+01				
17	.0000E+00	18	.0000E+00	19	.0000E+00	20	.0000E+00	21	.0000E+00
22	.0000E+00	23	.0000E+00	24	.0000E+00				

DAY OF WEEK = SATURDAY

1	.0000E+00	2	.0000E+00	3	.0000E+00	4	.0000E+00	5	.0000E+00
6	.0000E+00	7	.0000E+00	8	.0000E+00				
9	.0000E+00	10	.0000E+00	11	.0000E+00	12	.0000E+00	13	.0000E+00
14	.0000E+00	15	.0000E+00	16	.0000E+00				
17	.0000E+00	18	.0000E+00	19	.0000E+00	20	.0000E+00	21	.0000E+00
22	.0000E+00	23	.0000E+00	24	.0000E+00				

DAY OF WEEK = SUNDAY

1	.0000E+00	2	.0000E+00	3	.0000E+00	4	.0000E+00	5	.0000E+00
6	.0000E+00	7	.0000E+00	8	.0000E+00				
9	.0000E+00	10	.0000E+00	11	.0000E+00	12	.0000E+00	13	.0000E+00
14	.0000E+00	15	.0000E+00	16	.0000E+00				
17	.0000E+00	18	.0000E+00	19	.0000E+00	20	.0000E+00	21	.0000E+00
22	.0000E+00	23	.0000E+00	24	.0000E+00				

*** AERMOD - VERSION 21112 *** *** C:\Users\Michael Tirohn\Desktop\HRAs\13835
 First March\13835 Ops\138 *** 01/24/22
 *** AERMET - VERSION 16216 *** ***
 *** 14:26:40

*** MODELOPTs: RegDFault CONC ELEV URBAN ADJ_U*

* SOURCE EMISSION RATE SCALARS WHICH VARY DIURNALLY AND BY DAY OF WEEK (HRDOW) *

SOURCE ID = L002380 ; SOURCE TYPE = VOLUME :
 HOUR SCALAR HOUR SCALAR HOUR SCALAR HOUR SCALAR HOUR SCALAR
 HOUR SCALAR HOUR SCALAR HOUR SCALAR

DAY OF WEEK = WEEKDAY

1	.0000E+00	2	.0000E+00	3	.0000E+00	4	.0000E+00	5	.0000E+00
6	.0000E+00	7	.0000E+00	8	.0000E+00				
9	.1000E+01	10	.1000E+01	11	.1000E+01	12	.1000E+01	13	.1000E+01
14	.1000E+01	15	.1000E+01	16	.1000E+01				
17	.0000E+00	18	.0000E+00	19	.0000E+00	20	.0000E+00	21	.0000E+00
22	.0000E+00	23	.0000E+00	24	.0000E+00				

DAY OF WEEK = SATURDAY

1	.0000E+00	2	.0000E+00	3	.0000E+00	4	.0000E+00	5	.0000E+00
6	.0000E+00	7	.0000E+00	8	.0000E+00				
9	.0000E+00	10	.0000E+00	11	.0000E+00	12	.0000E+00	13	.0000E+00
14	.0000E+00	15	.0000E+00	16	.0000E+00				

17 .0000E+00 18 .0000E+00 19 .0000E+00 20 .0000E+00 21 .0000E+00
22 .0000E+00 23 .0000E+00 24 .0000E+00

DAY OF WEEK = SUNDAY

1 .0000E+00 2 .0000E+00 3 .0000E+00 4 .0000E+00 5 .0000E+00
6 .0000E+00 7 .0000E+00 8 .0000E+00
9 .0000E+00 10 .0000E+00 11 .0000E+00 12 .0000E+00 13 .0000E+00
14 .0000E+00 15 .0000E+00 16 .0000E+00
17 .0000E+00 18 .0000E+00 19 .0000E+00 20 .0000E+00 21 .0000E+00
22 .0000E+00 23 .0000E+00 24 .0000E+00

▲ *** AERMOD - VERSION 21112 *** *** C:\Users\Michael Tirohn\Desktop\HRAs\13835
First March\13835 Ops\138 *** 01/24/22
*** AERMET - VERSION 16216 *** ***
*** 14:26:40

PAGE 324

*** MODELOPTs: RegDFault CONC ELEV URBAN ADJ_U*

* SOURCE EMISSION RATE SCALARS WHICH VARY DIURNALLY AND BY DAY
OF WEEK (HRDOW) *

SOURCE ID = L002381 ; SOURCE TYPE = VOLUME :
HOUR SCALAR HOUR SCALAR HOUR SCALAR HOUR SCALAR HOUR SCALAR
HOUR SCALAR HOUR SCALAR HOUR SCALAR

DAY OF WEEK = WEEKDAY

1 .0000E+00 2 .0000E+00 3 .0000E+00 4 .0000E+00 5 .0000E+00
6 .0000E+00 7 .0000E+00 8 .0000E+00
9 .1000E+01 10 .1000E+01 11 .1000E+01 12 .1000E+01 13 .1000E+01
14 .1000E+01 15 .1000E+01 16 .1000E+01
17 .0000E+00 18 .0000E+00 19 .0000E+00 20 .0000E+00 21 .0000E+00
22 .0000E+00 23 .0000E+00 24 .0000E+00

DAY OF WEEK = SATURDAY

1 .0000E+00 2 .0000E+00 3 .0000E+00 4 .0000E+00 5 .0000E+00
6 .0000E+00 7 .0000E+00 8 .0000E+00
9 .0000E+00 10 .0000E+00 11 .0000E+00 12 .0000E+00 13 .0000E+00
14 .0000E+00 15 .0000E+00 16 .0000E+00
17 .0000E+00 18 .0000E+00 19 .0000E+00 20 .0000E+00 21 .0000E+00
22 .0000E+00 23 .0000E+00 24 .0000E+00

DAY OF WEEK = SUNDAY

1 .0000E+00 2 .0000E+00 3 .0000E+00 4 .0000E+00 5 .0000E+00
6 .0000E+00 7 .0000E+00 8 .0000E+00
9 .0000E+00 10 .0000E+00 11 .0000E+00 12 .0000E+00 13 .0000E+00
14 .0000E+00 15 .0000E+00 16 .0000E+00
17 .0000E+00 18 .0000E+00 19 .0000E+00 20 .0000E+00 21 .0000E+00
22 .0000E+00 23 .0000E+00 24 .0000E+00

▲ *** AERMOD - VERSION 21112 *** *** C:\Users\Michael Tirohn\Desktop\HRAs\13835
First March\13835 Ops\138 *** 01/24/22
*** AERMET - VERSION 16216 *** ***
*** 14:26:40

*** MODELOPTs: RegDEFAULT CONC ELEV URBAN ADJ_U*

* SOURCE EMISSION RATE SCALARS WHICH VARY DIURNALLY AND BY DAY OF WEEK (HRDOW) *

SOURCE ID = L0002382 ; SOURCE TYPE = VOLUME :
HOUR SCALAR HOUR SCALAR HOUR SCALAR HOUR SCALAR HOUR SCALAR
HOUR SCALAR HOUR SCALAR HOUR SCALAR

DAY OF WEEK = WEEKDAY

1 .0000E+00 2 .0000E+00 3 .0000E+00 4 .0000E+00 5 .0000E+00
6 .0000E+00 7 .0000E+00 8 .0000E+00
9 .1000E+01 10 .1000E+01 11 .1000E+01 12 .1000E+01 13 .1000E+01
14 .1000E+01 15 .1000E+01 16 .1000E+01
17 .0000E+00 18 .0000E+00 19 .0000E+00 20 .0000E+00 21 .0000E+00
22 .0000E+00 23 .0000E+00 24 .0000E+00

DAY OF WEEK = SATURDAY

1 .0000E+00 2 .0000E+00 3 .0000E+00 4 .0000E+00 5 .0000E+00
6 .0000E+00 7 .0000E+00 8 .0000E+00
9 .0000E+00 10 .0000E+00 11 .0000E+00 12 .0000E+00 13 .0000E+00
14 .0000E+00 15 .0000E+00 16 .0000E+00
17 .0000E+00 18 .0000E+00 19 .0000E+00 20 .0000E+00 21 .0000E+00
22 .0000E+00 23 .0000E+00 24 .0000E+00

DAY OF WEEK = SUNDAY

1 .0000E+00 2 .0000E+00 3 .0000E+00 4 .0000E+00 5 .0000E+00
6 .0000E+00 7 .0000E+00 8 .0000E+00
9 .0000E+00 10 .0000E+00 11 .0000E+00 12 .0000E+00 13 .0000E+00
14 .0000E+00 15 .0000E+00 16 .0000E+00
17 .0000E+00 18 .0000E+00 19 .0000E+00 20 .0000E+00 21 .0000E+00
22 .0000E+00 23 .0000E+00 24 .0000E+00

*** AERMOD - VERSION 21112 *** C:\Users\Michael Tirohn\Desktop\HRAs\13835
First March\13835 Ops\138 *** 01/24/22
*** AERMET - VERSION 16216 *** ***
*** 14:26:40

*** MODELOPTs: RegDEFAULT CONC ELEV URBAN ADJ_U*

* SOURCE EMISSION RATE SCALARS WHICH VARY DIURNALLY AND BY DAY OF WEEK (HRDOW) *

SOURCE ID = L0002383 ; SOURCE TYPE = VOLUME :
HOUR SCALAR HOUR SCALAR HOUR SCALAR HOUR SCALAR HOUR SCALAR
HOUR SCALAR HOUR SCALAR HOUR SCALAR

DAY OF WEEK = WEEKDAY

1	.0000E+00	2	.0000E+00	3	.0000E+00	4	.0000E+00	5	.0000E+00	
6	.0000E+00	7	.0000E+00	8	.0000E+00					
	9	.1000E+01	10	.1000E+01	11	.1000E+01	12	.1000E+01	13	.1000E+01
14	.1000E+01	15	.1000E+01	16	.1000E+01					
	17	.0000E+00	18	.0000E+00	19	.0000E+00	20	.0000E+00	21	.0000E+00
22	.0000E+00	23	.0000E+00	24	.0000E+00					

DAY OF WEEK = SATURDAY

1	.0000E+00	2	.0000E+00	3	.0000E+00	4	.0000E+00	5	.0000E+00	
6	.0000E+00	7	.0000E+00	8	.0000E+00					
	9	.0000E+00	10	.0000E+00	11	.0000E+00	12	.0000E+00	13	.0000E+00
14	.0000E+00	15	.0000E+00	16	.0000E+00					
	17	.0000E+00	18	.0000E+00	19	.0000E+00	20	.0000E+00	21	.0000E+00
22	.0000E+00	23	.0000E+00	24	.0000E+00					

DAY OF WEEK = SUNDAY

1	.0000E+00	2	.0000E+00	3	.0000E+00	4	.0000E+00	5	.0000E+00	
6	.0000E+00	7	.0000E+00	8	.0000E+00					
	9	.0000E+00	10	.0000E+00	11	.0000E+00	12	.0000E+00	13	.0000E+00
14	.0000E+00	15	.0000E+00	16	.0000E+00					
	17	.0000E+00	18	.0000E+00	19	.0000E+00	20	.0000E+00	21	.0000E+00
22	.0000E+00	23	.0000E+00	24	.0000E+00					

*** AERMOD - VERSION 21112 *** *** C:\Users\Michael Tirohn\Desktop\HRAs\13835
 First March\13835 Ops\138 *** 01/24/22
 *** AERMET - VERSION 16216 *** ***
 *** 14:26:40

PAGE 327

*** MODELOPTs: RegDEFAULT CONC ELEV URBAN ADJ_U*

* SOURCE EMISSION RATE SCALARS WHICH VARY DIURNALLY AND BY DAY OF WEEK (HRDOW) *

SOURCE ID = L0002384 ; SOURCE TYPE = VOLUME :
 HOUR SCALAR HOUR SCALAR HOUR SCALAR HOUR SCALAR HOUR SCALAR
 HOUR SCALAR HOUR SCALAR HOUR SCALAR

DAY OF WEEK = WEEKDAY

1	.0000E+00	2	.0000E+00	3	.0000E+00	4	.0000E+00	5	.0000E+00	
6	.0000E+00	7	.0000E+00	8	.0000E+00					
	9	.1000E+01	10	.1000E+01	11	.1000E+01	12	.1000E+01	13	.1000E+01
14	.1000E+01	15	.1000E+01	16	.1000E+01					
	17	.0000E+00	18	.0000E+00	19	.0000E+00	20	.0000E+00	21	.0000E+00
22	.0000E+00	23	.0000E+00	24	.0000E+00					

DAY OF WEEK = SATURDAY

1	.0000E+00	2	.0000E+00	3	.0000E+00	4	.0000E+00	5	.0000E+00	
6	.0000E+00	7	.0000E+00	8	.0000E+00					
	9	.0000E+00	10	.0000E+00	11	.0000E+00	12	.0000E+00	13	.0000E+00
14	.0000E+00	15	.0000E+00	16	.0000E+00					
	17	.0000E+00	18	.0000E+00	19	.0000E+00	20	.0000E+00	21	.0000E+00
22	.0000E+00	23	.0000E+00	24	.0000E+00					

DAY OF WEEK = SUNDAY

1	.0000E+00	2	.0000E+00	3	.0000E+00	4	.0000E+00	5	.0000E+00
6	.0000E+00	7	.0000E+00	8	.0000E+00				
9	.0000E+00	10	.0000E+00	11	.0000E+00	12	.0000E+00	13	.0000E+00
14	.0000E+00	15	.0000E+00	16	.0000E+00				
17	.0000E+00	18	.0000E+00	19	.0000E+00	20	.0000E+00	21	.0000E+00
22	.0000E+00	23	.0000E+00	24	.0000E+00				

▲ *** AERMOD - VERSION 21112 *** *** C:\Users\Michael Tirohn\Desktop\HRAs\13835
 First March\13835 Ops\138 *** 01/24/22
 *** AERMET - VERSION 16216 *** ***
 *** 14:26:40

PAGE 328

*** MODELOPTs: RegDFault CONC ELEV URBAN ADJ_U*

* SOURCE EMISSION RATE SCALARS WHICH VARY DIURNALLY AND BY DAY OF WEEK (HRDOW) *

SOURCE ID = L0002385 ; SOURCE TYPE = VOLUME :
 HOUR SCALAR HOUR SCALAR HOUR SCALAR HOUR SCALAR HOUR SCALAR
 HOUR SCALAR HOUR SCALAR HOUR SCALAR

DAY OF WEEK = WEEKDAY

1	.0000E+00	2	.0000E+00	3	.0000E+00	4	.0000E+00	5	.0000E+00
6	.0000E+00	7	.0000E+00	8	.0000E+00				
9	.1000E+01	10	.1000E+01	11	.1000E+01	12	.1000E+01	13	.1000E+01
14	.1000E+01	15	.1000E+01	16	.1000E+01				
17	.0000E+00	18	.0000E+00	19	.0000E+00	20	.0000E+00	21	.0000E+00
22	.0000E+00	23	.0000E+00	24	.0000E+00				

DAY OF WEEK = SATURDAY

1	.0000E+00	2	.0000E+00	3	.0000E+00	4	.0000E+00	5	.0000E+00
6	.0000E+00	7	.0000E+00	8	.0000E+00				
9	.0000E+00	10	.0000E+00	11	.0000E+00	12	.0000E+00	13	.0000E+00
14	.0000E+00	15	.0000E+00	16	.0000E+00				
17	.0000E+00	18	.0000E+00	19	.0000E+00	20	.0000E+00	21	.0000E+00
22	.0000E+00	23	.0000E+00	24	.0000E+00				

DAY OF WEEK = SUNDAY

1	.0000E+00	2	.0000E+00	3	.0000E+00	4	.0000E+00	5	.0000E+00
6	.0000E+00	7	.0000E+00	8	.0000E+00				
9	.0000E+00	10	.0000E+00	11	.0000E+00	12	.0000E+00	13	.0000E+00
14	.0000E+00	15	.0000E+00	16	.0000E+00				
17	.0000E+00	18	.0000E+00	19	.0000E+00	20	.0000E+00	21	.0000E+00
22	.0000E+00	23	.0000E+00	24	.0000E+00				

▲ *** AERMOD - VERSION 21112 *** *** C:\Users\Michael Tirohn\Desktop\HRAs\13835
 First March\13835 Ops\138 *** 01/24/22
 *** AERMET - VERSION 16216 *** ***
 *** 14:26:40

PAGE 329

*** MODELOPTs: RegDEFAULT CONC ELEV URBAN ADJ_U*

* SOURCE EMISSION RATE SCALARS WHICH VARY DIURNALLY AND BY DAY OF WEEK (HRDOW) *

SOURCE ID = L0002386 ; SOURCE TYPE = VOLUME :
HOUR SCALAR HOUR SCALAR HOUR SCALAR HOUR SCALAR HOUR SCALAR
HOUR SCALAR HOUR SCALAR HOUR SCALAR

DAY OF WEEK = WEEKDAY
1 .0000E+00 2 .0000E+00 3 .0000E+00 4 .0000E+00 5 .0000E+00
6 .0000E+00 7 .0000E+00 8 .0000E+00
9 .1000E+01 10 .1000E+01 11 .1000E+01 12 .1000E+01 13 .1000E+01
14 .1000E+01 15 .1000E+01 16 .1000E+01
17 .0000E+00 18 .0000E+00 19 .0000E+00 20 .0000E+00 21 .0000E+00
22 .0000E+00 23 .0000E+00 24 .0000E+00

DAY OF WEEK = SATURDAY
1 .0000E+00 2 .0000E+00 3 .0000E+00 4 .0000E+00 5 .0000E+00
6 .0000E+00 7 .0000E+00 8 .0000E+00
9 .0000E+00 10 .0000E+00 11 .0000E+00 12 .0000E+00 13 .0000E+00
14 .0000E+00 15 .0000E+00 16 .0000E+00
17 .0000E+00 18 .0000E+00 19 .0000E+00 20 .0000E+00 21 .0000E+00
22 .0000E+00 23 .0000E+00 24 .0000E+00

DAY OF WEEK = SUNDAY
1 .0000E+00 2 .0000E+00 3 .0000E+00 4 .0000E+00 5 .0000E+00
6 .0000E+00 7 .0000E+00 8 .0000E+00
9 .0000E+00 10 .0000E+00 11 .0000E+00 12 .0000E+00 13 .0000E+00
14 .0000E+00 15 .0000E+00 16 .0000E+00
17 .0000E+00 18 .0000E+00 19 .0000E+00 20 .0000E+00 21 .0000E+00
22 .0000E+00 23 .0000E+00 24 .0000E+00

*** AERMOD - VERSION 21112 *** *** C:\Users\Michael Tirohn\Desktop\HRAs\13835
First March\13835 Ops\138 *** 01/24/22
*** AERMET - VERSION 16216 *** ***
*** 14:26:40

PAGE 330

*** MODELOPTs: RegDEFAULT CONC ELEV URBAN ADJ_U*

* SOURCE EMISSION RATE SCALARS WHICH VARY DIURNALLY AND BY DAY OF WEEK (HRDOW) *

SOURCE ID = L0002387 ; SOURCE TYPE = VOLUME :
HOUR SCALAR HOUR SCALAR HOUR SCALAR HOUR SCALAR HOUR SCALAR
HOUR SCALAR HOUR SCALAR HOUR SCALAR

DAY OF WEEK = WEEKDAY
1 .0000E+00 2 .0000E+00 3 .0000E+00 4 .0000E+00 5 .0000E+00
6 .0000E+00 7 .0000E+00 8 .0000E+00

9 .1000E+01 10 .1000E+01 11 .1000E+01 12 .1000E+01 13 .1000E+01
 14 .1000E+01 15 .1000E+01 16 .1000E+01
 17 .0000E+00 18 .0000E+00 19 .0000E+00 20 .0000E+00 21 .0000E+00
 22 .0000E+00 23 .0000E+00 24 .0000E+00

DAY OF WEEK = SATURDAY

1 .0000E+00 2 .0000E+00 3 .0000E+00 4 .0000E+00 5 .0000E+00
 6 .0000E+00 7 .0000E+00 8 .0000E+00
 9 .0000E+00 10 .0000E+00 11 .0000E+00 12 .0000E+00 13 .0000E+00
 14 .0000E+00 15 .0000E+00 16 .0000E+00
 17 .0000E+00 18 .0000E+00 19 .0000E+00 20 .0000E+00 21 .0000E+00
 22 .0000E+00 23 .0000E+00 24 .0000E+00

DAY OF WEEK = SUNDAY

1 .0000E+00 2 .0000E+00 3 .0000E+00 4 .0000E+00 5 .0000E+00
 6 .0000E+00 7 .0000E+00 8 .0000E+00
 9 .0000E+00 10 .0000E+00 11 .0000E+00 12 .0000E+00 13 .0000E+00
 14 .0000E+00 15 .0000E+00 16 .0000E+00
 17 .0000E+00 18 .0000E+00 19 .0000E+00 20 .0000E+00 21 .0000E+00
 22 .0000E+00 23 .0000E+00 24 .0000E+00

*** AERMOD - VERSION 21112 *** *** C:\Users\Michael Tirohn\Desktop\HRAs\13835
 First March\13835 Ops\138 *** 01/24/22
 *** AERMET - VERSION 16216 *** ***
 *** 14:26:40

PAGE 331

*** MODELOPTs: RegDEFAULT CONC ELEV URBAN ADJ_U*

* SOURCE EMISSION RATE SCALARS WHICH VARY DIURNALLY AND BY DAY OF WEEK (HRDOW) *

SOURCE ID = L0002388 ; SOURCE TYPE = VOLUME :
 HOUR SCALAR HOUR SCALAR HOUR SCALAR HOUR SCALAR
 HOUR SCALAR HOUR SCALAR HOUR SCALAR

DAY OF WEEK = WEEKDAY

1 .0000E+00 2 .0000E+00 3 .0000E+00 4 .0000E+00 5 .0000E+00
 6 .0000E+00 7 .0000E+00 8 .0000E+00
 9 .1000E+01 10 .1000E+01 11 .1000E+01 12 .1000E+01 13 .1000E+01
 14 .1000E+01 15 .1000E+01 16 .1000E+01
 17 .0000E+00 18 .0000E+00 19 .0000E+00 20 .0000E+00 21 .0000E+00
 22 .0000E+00 23 .0000E+00 24 .0000E+00

DAY OF WEEK = SATURDAY

1 .0000E+00 2 .0000E+00 3 .0000E+00 4 .0000E+00 5 .0000E+00
 6 .0000E+00 7 .0000E+00 8 .0000E+00
 9 .0000E+00 10 .0000E+00 11 .0000E+00 12 .0000E+00 13 .0000E+00
 14 .0000E+00 15 .0000E+00 16 .0000E+00
 17 .0000E+00 18 .0000E+00 19 .0000E+00 20 .0000E+00 21 .0000E+00
 22 .0000E+00 23 .0000E+00 24 .0000E+00

DAY OF WEEK = SUNDAY

1 .0000E+00 2 .0000E+00 3 .0000E+00 4 .0000E+00 5 .0000E+00

```

6 .0000E+00 7 .0000E+00 8 .0000E+00
9 .0000E+00 10 .0000E+00 11 .0000E+00 12 .0000E+00 13 .0000E+00
14 .0000E+00 15 .0000E+00 16 .0000E+00
17 .0000E+00 18 .0000E+00 19 .0000E+00 20 .0000E+00 21 .0000E+00
22 .0000E+00 23 .0000E+00 24 .0000E+00
^ *** AERMOD - VERSION 21112 *** *** C:\Users\Michael Tirohn\Desktop\HRAs\13835
First March\13835 Ops\138 *** 01/24/22
*** AERMET - VERSION 16216 *** ***
*** 14:26:40

```

PAGE 332

*** MODELOPTs: RegDEFAULT CONC ELEV URBAN ADJ_U*

* SOURCE EMISSION RATE SCALARS WHICH VARY DIURNALLY AND BY DAY
OF WEEK (HRDOW) *

```

SOURCE ID = L0002389 ; SOURCE TYPE = VOLUME :
HOUR SCALAR HOUR SCALAR HOUR SCALAR HOUR SCALAR HOUR SCALAR
HOUR SCALAR HOUR SCALAR HOUR SCALAR
-----
DAY OF WEEK = WEEKDAY
1 .0000E+00 2 .0000E+00 3 .0000E+00 4 .0000E+00 5 .0000E+00
6 .0000E+00 7 .0000E+00 8 .0000E+00
9 .1000E+01 10 .1000E+01 11 .1000E+01 12 .1000E+01 13 .1000E+01
14 .1000E+01 15 .1000E+01 16 .1000E+01
17 .0000E+00 18 .0000E+00 19 .0000E+00 20 .0000E+00 21 .0000E+00
22 .0000E+00 23 .0000E+00 24 .0000E+00
DAY OF WEEK = SATURDAY
1 .0000E+00 2 .0000E+00 3 .0000E+00 4 .0000E+00 5 .0000E+00
6 .0000E+00 7 .0000E+00 8 .0000E+00
9 .0000E+00 10 .0000E+00 11 .0000E+00 12 .0000E+00 13 .0000E+00
14 .0000E+00 15 .0000E+00 16 .0000E+00
17 .0000E+00 18 .0000E+00 19 .0000E+00 20 .0000E+00 21 .0000E+00
22 .0000E+00 23 .0000E+00 24 .0000E+00
DAY OF WEEK = SUNDAY
1 .0000E+00 2 .0000E+00 3 .0000E+00 4 .0000E+00 5 .0000E+00
6 .0000E+00 7 .0000E+00 8 .0000E+00
9 .0000E+00 10 .0000E+00 11 .0000E+00 12 .0000E+00 13 .0000E+00
14 .0000E+00 15 .0000E+00 16 .0000E+00
17 .0000E+00 18 .0000E+00 19 .0000E+00 20 .0000E+00 21 .0000E+00
22 .0000E+00 23 .0000E+00 24 .0000E+00
^ *** AERMOD - VERSION 21112 *** *** C:\Users\Michael Tirohn\Desktop\HRAs\13835
First March\13835 Ops\138 *** 01/24/22
*** AERMET - VERSION 16216 *** ***
*** 14:26:40

```

PAGE 333

*** MODELOPTs: RegDEFAULT CONC ELEV URBAN ADJ_U*

* SOURCE EMISSION RATE SCALARS WHICH VARY DIURNALLY AND BY DAY OF WEEK (HRDOW) *

SOURCE ID = L0002390 ; SOURCE TYPE = VOLUME :
HOUR SCALAR HOUR SCALAR HOUR SCALAR HOUR SCALAR
HOUR SCALAR HOUR SCALAR HOUR SCALAR

DAY OF WEEK = WEEKDAY
1 .0000E+00 2 .0000E+00 3 .0000E+00 4 .0000E+00 5 .0000E+00
6 .0000E+00 7 .0000E+00 8 .0000E+00
9 .1000E+01 10 .1000E+01 11 .1000E+01 12 .1000E+01 13 .1000E+01
14 .1000E+01 15 .1000E+01 16 .1000E+01
17 .0000E+00 18 .0000E+00 19 .0000E+00 20 .0000E+00 21 .0000E+00
22 .0000E+00 23 .0000E+00 24 .0000E+00

DAY OF WEEK = SATURDAY
1 .0000E+00 2 .0000E+00 3 .0000E+00 4 .0000E+00 5 .0000E+00
6 .0000E+00 7 .0000E+00 8 .0000E+00
9 .0000E+00 10 .0000E+00 11 .0000E+00 12 .0000E+00 13 .0000E+00
14 .0000E+00 15 .0000E+00 16 .0000E+00
17 .0000E+00 18 .0000E+00 19 .0000E+00 20 .0000E+00 21 .0000E+00
22 .0000E+00 23 .0000E+00 24 .0000E+00

DAY OF WEEK = SUNDAY
1 .0000E+00 2 .0000E+00 3 .0000E+00 4 .0000E+00 5 .0000E+00
6 .0000E+00 7 .0000E+00 8 .0000E+00
9 .0000E+00 10 .0000E+00 11 .0000E+00 12 .0000E+00 13 .0000E+00
14 .0000E+00 15 .0000E+00 16 .0000E+00
17 .0000E+00 18 .0000E+00 19 .0000E+00 20 .0000E+00 21 .0000E+00
22 .0000E+00 23 .0000E+00 24 .0000E+00

*** AERMOD - VERSION 21112 *** *** C:\Users\Michael Tirohn\Desktop\HRAs\13835
First March\13835 Ops\138 *** 01/24/22
*** AERMET - VERSION 16216 *** ***
*** 14:26:40

PAGE 334

*** MODELOPTs: RegDEFAULT CONC ELEV URBAN ADJ_U*

* SOURCE EMISSION RATE SCALARS WHICH VARY DIURNALLY AND BY DAY OF WEEK (HRDOW) *

SOURCE ID = L0002391 ; SOURCE TYPE = VOLUME :
HOUR SCALAR HOUR SCALAR HOUR SCALAR HOUR SCALAR
HOUR SCALAR HOUR SCALAR HOUR SCALAR

DAY OF WEEK = WEEKDAY
1 .0000E+00 2 .0000E+00 3 .0000E+00 4 .0000E+00 5 .0000E+00
6 .0000E+00 7 .0000E+00 8 .0000E+00
9 .1000E+01 10 .1000E+01 11 .1000E+01 12 .1000E+01 13 .1000E+01
14 .1000E+01 15 .1000E+01 16 .1000E+01

17 .0000E+00 18 .0000E+00 19 .0000E+00 20 .0000E+00 21 .0000E+00
22 .0000E+00 23 .0000E+00 24 .0000E+00

DAY OF WEEK = SATURDAY

1 .0000E+00 2 .0000E+00 3 .0000E+00 4 .0000E+00 5 .0000E+00
6 .0000E+00 7 .0000E+00 8 .0000E+00
9 .0000E+00 10 .0000E+00 11 .0000E+00 12 .0000E+00 13 .0000E+00
14 .0000E+00 15 .0000E+00 16 .0000E+00
17 .0000E+00 18 .0000E+00 19 .0000E+00 20 .0000E+00 21 .0000E+00
22 .0000E+00 23 .0000E+00 24 .0000E+00

DAY OF WEEK = SUNDAY

1 .0000E+00 2 .0000E+00 3 .0000E+00 4 .0000E+00 5 .0000E+00
6 .0000E+00 7 .0000E+00 8 .0000E+00
9 .0000E+00 10 .0000E+00 11 .0000E+00 12 .0000E+00 13 .0000E+00
14 .0000E+00 15 .0000E+00 16 .0000E+00
17 .0000E+00 18 .0000E+00 19 .0000E+00 20 .0000E+00 21 .0000E+00
22 .0000E+00 23 .0000E+00 24 .0000E+00

▲ *** AERMOD - VERSION 21112 *** *** C:\Users\Michael Tirohn\Desktop\HRAs\13835
First March\13835 Ops\138 *** 01/24/22
*** AERMET - VERSION 16216 *** ***
*** 14:26:40

PAGE 335

*** MODELOPTs: RegDFault CONC ELEV URBAN ADJ_U*

* SOURCE EMISSION RATE SCALARS WHICH VARY DIURNALLY AND BY DAY
OF WEEK (HRDOW) *

SOURCE ID = L0002392 ; SOURCE TYPE = VOLUME :
HOUR SCALAR HOUR SCALAR HOUR SCALAR HOUR SCALAR HOUR SCALAR
HOUR SCALAR HOUR SCALAR HOUR SCALAR

DAY OF WEEK = WEEKDAY

1 .0000E+00 2 .0000E+00 3 .0000E+00 4 .0000E+00 5 .0000E+00
6 .0000E+00 7 .0000E+00 8 .0000E+00
9 .1000E+01 10 .1000E+01 11 .1000E+01 12 .1000E+01 13 .1000E+01
14 .1000E+01 15 .1000E+01 16 .1000E+01
17 .0000E+00 18 .0000E+00 19 .0000E+00 20 .0000E+00 21 .0000E+00
22 .0000E+00 23 .0000E+00 24 .0000E+00

DAY OF WEEK = SATURDAY

1 .0000E+00 2 .0000E+00 3 .0000E+00 4 .0000E+00 5 .0000E+00
6 .0000E+00 7 .0000E+00 8 .0000E+00
9 .0000E+00 10 .0000E+00 11 .0000E+00 12 .0000E+00 13 .0000E+00
14 .0000E+00 15 .0000E+00 16 .0000E+00
17 .0000E+00 18 .0000E+00 19 .0000E+00 20 .0000E+00 21 .0000E+00
22 .0000E+00 23 .0000E+00 24 .0000E+00

DAY OF WEEK = SUNDAY

1 .0000E+00 2 .0000E+00 3 .0000E+00 4 .0000E+00 5 .0000E+00
6 .0000E+00 7 .0000E+00 8 .0000E+00
9 .0000E+00 10 .0000E+00 11 .0000E+00 12 .0000E+00 13 .0000E+00

```

14 .0000E+00 15 .0000E+00 16 .0000E+00
17 .0000E+00 18 .0000E+00 19 .0000E+00 20 .0000E+00 21 .0000E+00
22 .0000E+00 23 .0000E+00 24 .0000E+00
^ *** AERMOD - VERSION 21112 *** *** C:\Users\Michael Tirohn\Desktop\HRAs\13835
First March\13835 Ops\138 *** 01/24/22
*** AERMET - VERSION 16216 *** ***
*** 14:26:40

```

PAGE 336

*** MODELOPTs: RegDEFAULT CONC ELEV URBAN ADJ_U*

* SOURCE EMISSION RATE SCALARS WHICH VARY DIURNALLY AND BY DAY OF WEEK (HRDOW) *

```

SOURCE ID = L0002393 ; SOURCE TYPE = VOLUME :
HOUR SCALAR HOUR SCALAR HOUR SCALAR HOUR SCALAR HOUR SCALAR
HOUR SCALAR HOUR SCALAR HOUR SCALAR
- - - - -
- - - - -

```

DAY OF WEEK = WEEKDAY

```

1 .0000E+00 2 .0000E+00 3 .0000E+00 4 .0000E+00 5 .0000E+00
6 .0000E+00 7 .0000E+00 8 .0000E+00
9 .1000E+01 10 .1000E+01 11 .1000E+01 12 .1000E+01 13 .1000E+01
14 .1000E+01 15 .1000E+01 16 .1000E+01
17 .0000E+00 18 .0000E+00 19 .0000E+00 20 .0000E+00 21 .0000E+00
22 .0000E+00 23 .0000E+00 24 .0000E+00

```

DAY OF WEEK = SATURDAY

```

1 .0000E+00 2 .0000E+00 3 .0000E+00 4 .0000E+00 5 .0000E+00
6 .0000E+00 7 .0000E+00 8 .0000E+00
9 .0000E+00 10 .0000E+00 11 .0000E+00 12 .0000E+00 13 .0000E+00
14 .0000E+00 15 .0000E+00 16 .0000E+00
17 .0000E+00 18 .0000E+00 19 .0000E+00 20 .0000E+00 21 .0000E+00
22 .0000E+00 23 .0000E+00 24 .0000E+00

```

DAY OF WEEK = SUNDAY

```

1 .0000E+00 2 .0000E+00 3 .0000E+00 4 .0000E+00 5 .0000E+00
6 .0000E+00 7 .0000E+00 8 .0000E+00
9 .0000E+00 10 .0000E+00 11 .0000E+00 12 .0000E+00 13 .0000E+00
14 .0000E+00 15 .0000E+00 16 .0000E+00
17 .0000E+00 18 .0000E+00 19 .0000E+00 20 .0000E+00 21 .0000E+00
22 .0000E+00 23 .0000E+00 24 .0000E+00

```

```

^ *** AERMOD - VERSION 21112 *** *** C:\Users\Michael Tirohn\Desktop\HRAs\13835
First March\13835 Ops\138 *** 01/24/22
*** AERMET - VERSION 16216 *** ***
*** 14:26:40

```

PAGE 337

*** MODELOPTs: RegDEFAULT CONC ELEV URBAN ADJ_U*

* SOURCE EMISSION RATE SCALARS WHICH VARY DIURNALLY AND BY DAY OF WEEK (HRDOW) *

SOURCE ID = L0002394 ; SOURCE TYPE = VOLUME :
 HOUR SCALAR HOUR SCALAR HOUR SCALAR HOUR SCALAR HOUR SCALAR
 HOUR SCALAR HOUR SCALAR HOUR SCALAR

 DAY OF WEEK = WEEKDAY
 1 .0000E+00 2 .0000E+00 3 .0000E+00 4 .0000E+00 5 .0000E+00
 6 .0000E+00 7 .0000E+00 8 .0000E+00
 9 .1000E+01 10 .1000E+01 11 .1000E+01 12 .1000E+01 13 .1000E+01
 14 .1000E+01 15 .1000E+01 16 .1000E+01
 17 .0000E+00 18 .0000E+00 19 .0000E+00 20 .0000E+00 21 .0000E+00
 22 .0000E+00 23 .0000E+00 24 .0000E+00

DAY OF WEEK = SATURDAY
 1 .0000E+00 2 .0000E+00 3 .0000E+00 4 .0000E+00 5 .0000E+00
 6 .0000E+00 7 .0000E+00 8 .0000E+00
 9 .0000E+00 10 .0000E+00 11 .0000E+00 12 .0000E+00 13 .0000E+00
 14 .0000E+00 15 .0000E+00 16 .0000E+00
 17 .0000E+00 18 .0000E+00 19 .0000E+00 20 .0000E+00 21 .0000E+00
 22 .0000E+00 23 .0000E+00 24 .0000E+00

DAY OF WEEK = SUNDAY
 1 .0000E+00 2 .0000E+00 3 .0000E+00 4 .0000E+00 5 .0000E+00
 6 .0000E+00 7 .0000E+00 8 .0000E+00
 9 .0000E+00 10 .0000E+00 11 .0000E+00 12 .0000E+00 13 .0000E+00
 14 .0000E+00 15 .0000E+00 16 .0000E+00
 17 .0000E+00 18 .0000E+00 19 .0000E+00 20 .0000E+00 21 .0000E+00
 22 .0000E+00 23 .0000E+00 24 .0000E+00

▲ *** AERMOD - VERSION 21112 *** *** C:\Users\Michael Tirohn\Desktop\HRAs\13835
 First March\13835 Ops\138 *** 01/24/22
 *** AERMET - VERSION 16216 *** ***
 *** 14:26:40

PAGE 338

*** MODELOPTs: RegDEFAULT CONC ELEV URBAN ADJ_U*

* SOURCE EMISSION RATE SCALARS WHICH VARY DIURNALLY AND BY DAY
 OF WEEK (HRDOW) *

SOURCE ID = L0002395 ; SOURCE TYPE = VOLUME :
 HOUR SCALAR HOUR SCALAR HOUR SCALAR HOUR SCALAR HOUR SCALAR
 HOUR SCALAR HOUR SCALAR HOUR SCALAR

 DAY OF WEEK = WEEKDAY
 1 .0000E+00 2 .0000E+00 3 .0000E+00 4 .0000E+00 5 .0000E+00
 6 .0000E+00 7 .0000E+00 8 .0000E+00
 9 .1000E+01 10 .1000E+01 11 .1000E+01 12 .1000E+01 13 .1000E+01
 14 .1000E+01 15 .1000E+01 16 .1000E+01
 17 .0000E+00 18 .0000E+00 19 .0000E+00 20 .0000E+00 21 .0000E+00
 22 .0000E+00 23 .0000E+00 24 .0000E+00

DAY OF WEEK = SATURDAY

1	.0000E+00	2	.0000E+00	3	.0000E+00	4	.0000E+00	5	.0000E+00	
6	.0000E+00	7	.0000E+00	8	.0000E+00					
	9	.0000E+00	10	.0000E+00	11	.0000E+00	12	.0000E+00	13	.0000E+00
14	.0000E+00	15	.0000E+00	16	.0000E+00					
	17	.0000E+00	18	.0000E+00	19	.0000E+00	20	.0000E+00	21	.0000E+00
22	.0000E+00	23	.0000E+00	24	.0000E+00					

DAY OF WEEK = SUNDAY

1	.0000E+00	2	.0000E+00	3	.0000E+00	4	.0000E+00	5	.0000E+00	
6	.0000E+00	7	.0000E+00	8	.0000E+00					
	9	.0000E+00	10	.0000E+00	11	.0000E+00	12	.0000E+00	13	.0000E+00
14	.0000E+00	15	.0000E+00	16	.0000E+00					
	17	.0000E+00	18	.0000E+00	19	.0000E+00	20	.0000E+00	21	.0000E+00
22	.0000E+00	23	.0000E+00	24	.0000E+00					

▲ *** AERMOD - VERSION 21112 *** *** C:\Users\Michael Tirohn\Desktop\HRAs\13835
 First March\13835 Ops\138 *** 01/24/22
 *** AERMET - VERSION 16216 *** ***
 *** 14:26:40

PAGE 339

*** MODELOPTs: RegDFault CONC ELEV URBAN ADJ_U*

* SOURCE EMISSION RATE SCALARS WHICH VARY DIURNALLY AND BY DAY
 OF WEEK (HRDOW) *

SOURCE ID = L0002396 ; SOURCE TYPE = VOLUME :
 HOUR SCALAR HOUR SCALAR HOUR SCALAR HOUR SCALAR HOUR SCALAR
 HOUR SCALAR HOUR SCALAR HOUR SCALAR

DAY OF WEEK = WEEKDAY

1	.0000E+00	2	.0000E+00	3	.0000E+00	4	.0000E+00	5	.0000E+00	
6	.0000E+00	7	.0000E+00	8	.0000E+00					
	9	.1000E+01	10	.1000E+01	11	.1000E+01	12	.1000E+01	13	.1000E+01
14	.1000E+01	15	.1000E+01	16	.1000E+01					
	17	.0000E+00	18	.0000E+00	19	.0000E+00	20	.0000E+00	21	.0000E+00
22	.0000E+00	23	.0000E+00	24	.0000E+00					

DAY OF WEEK = SATURDAY

1	.0000E+00	2	.0000E+00	3	.0000E+00	4	.0000E+00	5	.0000E+00	
6	.0000E+00	7	.0000E+00	8	.0000E+00					
	9	.0000E+00	10	.0000E+00	11	.0000E+00	12	.0000E+00	13	.0000E+00
14	.0000E+00	15	.0000E+00	16	.0000E+00					
	17	.0000E+00	18	.0000E+00	19	.0000E+00	20	.0000E+00	21	.0000E+00
22	.0000E+00	23	.0000E+00	24	.0000E+00					

DAY OF WEEK = SUNDAY

1	.0000E+00	2	.0000E+00	3	.0000E+00	4	.0000E+00	5	.0000E+00	
6	.0000E+00	7	.0000E+00	8	.0000E+00					
	9	.0000E+00	10	.0000E+00	11	.0000E+00	12	.0000E+00	13	.0000E+00
14	.0000E+00	15	.0000E+00	16	.0000E+00					
	17	.0000E+00	18	.0000E+00	19	.0000E+00	20	.0000E+00	21	.0000E+00

22 .0000E+00 23 .0000E+00 24 .0000E+00
 ^ *** AERMOD - VERSION 21112 *** *** C:\Users\Michael Tirohn\Desktop\HRAs\13835
 First March\13835 Ops\138 *** 01/24/22
 *** AERMET - VERSION 16216 *** ***
 *** 14:26:40

PAGE 340

*** MODELOPTs: RegDFault CONC ELEV URBAN ADJ_U*

* SOURCE EMISSION RATE SCALARS WHICH VARY DIURNALLY AND BY DAY
 OF WEEK (HRDOW) *

SOURCE ID = L0002397 ; SOURCE TYPE = VOLUME :
 HOUR SCALAR HOUR SCALAR HOUR SCALAR HOUR SCALAR HOUR SCALAR
 HOUR SCALAR HOUR SCALAR HOUR SCALAR

 DAY OF WEEK = WEEKDAY
 1 .0000E+00 2 .0000E+00 3 .0000E+00 4 .0000E+00 5 .0000E+00
 6 .0000E+00 7 .0000E+00 8 .0000E+00
 9 .1000E+01 10 .1000E+01 11 .1000E+01 12 .1000E+01 13 .1000E+01
 14 .1000E+01 15 .1000E+01 16 .1000E+01
 17 .0000E+00 18 .0000E+00 19 .0000E+00 20 .0000E+00 21 .0000E+00
 22 .0000E+00 23 .0000E+00 24 .0000E+00

DAY OF WEEK = SATURDAY
 1 .0000E+00 2 .0000E+00 3 .0000E+00 4 .0000E+00 5 .0000E+00
 6 .0000E+00 7 .0000E+00 8 .0000E+00
 9 .0000E+00 10 .0000E+00 11 .0000E+00 12 .0000E+00 13 .0000E+00
 14 .0000E+00 15 .0000E+00 16 .0000E+00
 17 .0000E+00 18 .0000E+00 19 .0000E+00 20 .0000E+00 21 .0000E+00
 22 .0000E+00 23 .0000E+00 24 .0000E+00

DAY OF WEEK = SUNDAY
 1 .0000E+00 2 .0000E+00 3 .0000E+00 4 .0000E+00 5 .0000E+00
 6 .0000E+00 7 .0000E+00 8 .0000E+00
 9 .0000E+00 10 .0000E+00 11 .0000E+00 12 .0000E+00 13 .0000E+00
 14 .0000E+00 15 .0000E+00 16 .0000E+00
 17 .0000E+00 18 .0000E+00 19 .0000E+00 20 .0000E+00 21 .0000E+00
 22 .0000E+00 23 .0000E+00 24 .0000E+00

^ *** AERMOD - VERSION 21112 *** *** C:\Users\Michael Tirohn\Desktop\HRAs\13835
 First March\13835 Ops\138 *** 01/24/22
 *** AERMET - VERSION 16216 *** ***
 *** 14:26:40

PAGE 341

*** MODELOPTs: RegDFault CONC ELEV URBAN ADJ_U*

* SOURCE EMISSION RATE SCALARS WHICH VARY DIURNALLY AND BY DAY
 OF WEEK (HRDOW) *

SOURCE ID = L0002398 ; SOURCE TYPE = VOLUME :

HOUR	SCALAR	HOUR	SCALAR	HOUR	SCALAR	HOUR	SCALAR	HOUR	SCALAR
HOUR	SCALAR	HOUR	SCALAR	HOUR	SCALAR	HOUR	SCALAR	HOUR	SCALAR

DAY OF WEEK = WEEKDAY

1	.0000E+00	2	.0000E+00	3	.0000E+00	4	.0000E+00	5	.0000E+00
6	.0000E+00	7	.0000E+00	8	.0000E+00				
9	.1000E+01	10	.1000E+01	11	.1000E+01	12	.1000E+01	13	.1000E+01
14	.1000E+01	15	.1000E+01	16	.1000E+01				
17	.0000E+00	18	.0000E+00	19	.0000E+00	20	.0000E+00	21	.0000E+00
22	.0000E+00	23	.0000E+00	24	.0000E+00				

DAY OF WEEK = SATURDAY

1	.0000E+00	2	.0000E+00	3	.0000E+00	4	.0000E+00	5	.0000E+00
6	.0000E+00	7	.0000E+00	8	.0000E+00				
9	.0000E+00	10	.0000E+00	11	.0000E+00	12	.0000E+00	13	.0000E+00
14	.0000E+00	15	.0000E+00	16	.0000E+00				
17	.0000E+00	18	.0000E+00	19	.0000E+00	20	.0000E+00	21	.0000E+00
22	.0000E+00	23	.0000E+00	24	.0000E+00				

DAY OF WEEK = SUNDAY

1	.0000E+00	2	.0000E+00	3	.0000E+00	4	.0000E+00	5	.0000E+00
6	.0000E+00	7	.0000E+00	8	.0000E+00				
9	.0000E+00	10	.0000E+00	11	.0000E+00	12	.0000E+00	13	.0000E+00
14	.0000E+00	15	.0000E+00	16	.0000E+00				
17	.0000E+00	18	.0000E+00	19	.0000E+00	20	.0000E+00	21	.0000E+00
22	.0000E+00	23	.0000E+00	24	.0000E+00				

*** AERMOD - VERSION 21112 *** *** C:\Users\Michael Tirohn\Desktop\HRAs\13835
 First March\13835 Ops\138 *** 01/24/22
 *** AERMET - VERSION 16216 *** ***
 *** 14:26:40

PAGE 342

*** MODELOPTs: RegDFault CONC ELEV URBAN ADJ_U*

* SOURCE EMISSION RATE SCALARS WHICH VARY DIURNALLY AND BY DAY OF WEEK (HRDOW) *

SOURCE ID = L0002399 ; SOURCE TYPE = VOLUME :

HOUR	SCALAR	HOUR	SCALAR	HOUR	SCALAR	HOUR	SCALAR	HOUR	SCALAR
HOUR	SCALAR	HOUR	SCALAR	HOUR	SCALAR	HOUR	SCALAR	HOUR	SCALAR

DAY OF WEEK = WEEKDAY

1	.0000E+00	2	.0000E+00	3	.0000E+00	4	.0000E+00	5	.0000E+00
6	.0000E+00	7	.0000E+00	8	.0000E+00				
9	.1000E+01	10	.1000E+01	11	.1000E+01	12	.1000E+01	13	.1000E+01
14	.1000E+01	15	.1000E+01	16	.1000E+01				
17	.0000E+00	18	.0000E+00	19	.0000E+00	20	.0000E+00	21	.0000E+00
22	.0000E+00	23	.0000E+00	24	.0000E+00				

DAY OF WEEK = SATURDAY

1	.0000E+00	2	.0000E+00	3	.0000E+00	4	.0000E+00	5	.0000E+00
---	-----------	---	-----------	---	-----------	---	-----------	---	-----------

6 .0000E+00 7 .0000E+00 8 .0000E+00
9 .0000E+00 10 .0000E+00 11 .0000E+00 12 .0000E+00 13 .0000E+00
14 .0000E+00 15 .0000E+00 16 .0000E+00
17 .0000E+00 18 .0000E+00 19 .0000E+00 20 .0000E+00 21 .0000E+00
22 .0000E+00 23 .0000E+00 24 .0000E+00

DAY OF WEEK = SUNDAY

1 .0000E+00 2 .0000E+00 3 .0000E+00 4 .0000E+00 5 .0000E+00
6 .0000E+00 7 .0000E+00 8 .0000E+00
9 .0000E+00 10 .0000E+00 11 .0000E+00 12 .0000E+00 13 .0000E+00
14 .0000E+00 15 .0000E+00 16 .0000E+00
17 .0000E+00 18 .0000E+00 19 .0000E+00 20 .0000E+00 21 .0000E+00
22 .0000E+00 23 .0000E+00 24 .0000E+00

▲ *** AERMOD - VERSION 21112 *** *** C:\Users\Michael Tirohn\Desktop\HRAs\13835
First March\13835 Ops\138 *** 01/24/22
*** AERMET - VERSION 16216 *** ***
*** 14:26:40

PAGE 343

*** MODELOPTs: RegDEFAULT CONC ELEV URBAN ADJ_U*

* SOURCE EMISSION RATE SCALARS WHICH VARY DIURNALLY AND BY DAY
OF WEEK (HRDOW) *

SOURCE ID = L0002400 ; SOURCE TYPE = VOLUME ;
HOUR SCALAR HOUR SCALAR HOUR SCALAR HOUR SCALAR HOUR SCALAR
HOUR SCALAR HOUR SCALAR HOUR SCALAR

DAY OF WEEK = WEEKDAY

1 .0000E+00 2 .0000E+00 3 .0000E+00 4 .0000E+00 5 .0000E+00
6 .0000E+00 7 .0000E+00 8 .0000E+00
9 .1000E+01 10 .1000E+01 11 .1000E+01 12 .1000E+01 13 .1000E+01
14 .1000E+01 15 .1000E+01 16 .1000E+01
17 .0000E+00 18 .0000E+00 19 .0000E+00 20 .0000E+00 21 .0000E+00
22 .0000E+00 23 .0000E+00 24 .0000E+00

DAY OF WEEK = SATURDAY

1 .0000E+00 2 .0000E+00 3 .0000E+00 4 .0000E+00 5 .0000E+00
6 .0000E+00 7 .0000E+00 8 .0000E+00
9 .0000E+00 10 .0000E+00 11 .0000E+00 12 .0000E+00 13 .0000E+00
14 .0000E+00 15 .0000E+00 16 .0000E+00
17 .0000E+00 18 .0000E+00 19 .0000E+00 20 .0000E+00 21 .0000E+00
22 .0000E+00 23 .0000E+00 24 .0000E+00

DAY OF WEEK = SUNDAY

1 .0000E+00 2 .0000E+00 3 .0000E+00 4 .0000E+00 5 .0000E+00
6 .0000E+00 7 .0000E+00 8 .0000E+00
9 .0000E+00 10 .0000E+00 11 .0000E+00 12 .0000E+00 13 .0000E+00
14 .0000E+00 15 .0000E+00 16 .0000E+00
17 .0000E+00 18 .0000E+00 19 .0000E+00 20 .0000E+00 21 .0000E+00
22 .0000E+00 23 .0000E+00 24 .0000E+00

▲ *** AERMOD - VERSION 21112 *** *** C:\Users\Michael Tirohn\Desktop\HRAs\13835

First March\13835 Ops\138 *** 01/24/22
*** AERMET - VERSION 16216 *** ***
*** 14:26:40

PAGE 344

*** MODELOPTs: RegDFault CONC ELEV URBAN ADJ_U*

* SOURCE EMISSION RATE SCALARS WHICH VARY DIURNALLY AND BY DAY
OF WEEK (HRDOW) *

SOURCE ID = L0002401 ; SOURCE TYPE = VOLUME :
HOUR SCALAR HOUR SCALAR HOUR SCALAR HOUR SCALAR HOUR SCALAR
HOUR SCALAR HOUR SCALAR HOUR SCALAR

DAY OF WEEK = WEEKDAY
1 .0000E+00 2 .0000E+00 3 .0000E+00 4 .0000E+00 5 .0000E+00
6 .0000E+00 7 .0000E+00 8 .0000E+00
9 .1000E+01 10 .1000E+01 11 .1000E+01 12 .1000E+01 13 .1000E+01
14 .1000E+01 15 .1000E+01 16 .1000E+01
17 .0000E+00 18 .0000E+00 19 .0000E+00 20 .0000E+00 21 .0000E+00
22 .0000E+00 23 .0000E+00 24 .0000E+00

DAY OF WEEK = SATURDAY
1 .0000E+00 2 .0000E+00 3 .0000E+00 4 .0000E+00 5 .0000E+00
6 .0000E+00 7 .0000E+00 8 .0000E+00
9 .0000E+00 10 .0000E+00 11 .0000E+00 12 .0000E+00 13 .0000E+00
14 .0000E+00 15 .0000E+00 16 .0000E+00
17 .0000E+00 18 .0000E+00 19 .0000E+00 20 .0000E+00 21 .0000E+00
22 .0000E+00 23 .0000E+00 24 .0000E+00

DAY OF WEEK = SUNDAY
1 .0000E+00 2 .0000E+00 3 .0000E+00 4 .0000E+00 5 .0000E+00
6 .0000E+00 7 .0000E+00 8 .0000E+00
9 .0000E+00 10 .0000E+00 11 .0000E+00 12 .0000E+00 13 .0000E+00
14 .0000E+00 15 .0000E+00 16 .0000E+00
17 .0000E+00 18 .0000E+00 19 .0000E+00 20 .0000E+00 21 .0000E+00
22 .0000E+00 23 .0000E+00 24 .0000E+00

▲ *** AERMOD - VERSION 2112 *** *** C:\Users\Michael Tirohn\Desktop\HRAs\13835
First March\13835 Ops\138 *** 01/24/22
*** AERMET - VERSION 16216 *** ***
*** 14:26:40

PAGE 345

*** MODELOPTs: RegDFault CONC ELEV URBAN ADJ_U*

* SOURCE EMISSION RATE SCALARS WHICH VARY DIURNALLY AND BY DAY
OF WEEK (HRDOW) *

SOURCE ID = L0002402 ; SOURCE TYPE = VOLUME :
HOUR SCALAR HOUR SCALAR HOUR SCALAR HOUR SCALAR HOUR SCALAR
HOUR SCALAR HOUR SCALAR HOUR SCALAR

```

-----
DAY OF WEEK = WEEKDAY
  1 .0000E+00  2 .0000E+00  3 .0000E+00  4 .0000E+00  5 .0000E+00
6 .0000E+00  7 .0000E+00  8 .0000E+00
  9 .1000E+01 10 .1000E+01 11 .1000E+01 12 .1000E+01 13 .1000E+01
14 .1000E+01 15 .1000E+01 16 .1000E+01
 17 .0000E+00 18 .0000E+00 19 .0000E+00 20 .0000E+00 21 .0000E+00
22 .0000E+00 23 .0000E+00 24 .0000E+00

```

```

DAY OF WEEK = SATURDAY
  1 .0000E+00  2 .0000E+00  3 .0000E+00  4 .0000E+00  5 .0000E+00
6 .0000E+00  7 .0000E+00  8 .0000E+00
  9 .0000E+00 10 .0000E+00 11 .0000E+00 12 .0000E+00 13 .0000E+00
14 .0000E+00 15 .0000E+00 16 .0000E+00
 17 .0000E+00 18 .0000E+00 19 .0000E+00 20 .0000E+00 21 .0000E+00
22 .0000E+00 23 .0000E+00 24 .0000E+00

```

```

DAY OF WEEK = SUNDAY
  1 .0000E+00  2 .0000E+00  3 .0000E+00  4 .0000E+00  5 .0000E+00
6 .0000E+00  7 .0000E+00  8 .0000E+00
  9 .0000E+00 10 .0000E+00 11 .0000E+00 12 .0000E+00 13 .0000E+00
14 .0000E+00 15 .0000E+00 16 .0000E+00
 17 .0000E+00 18 .0000E+00 19 .0000E+00 20 .0000E+00 21 .0000E+00
22 .0000E+00 23 .0000E+00 24 .0000E+00

```

```

*** AERMOD - VERSION 21112 *** *** C:\Users\Michael Tirohn\Desktop\HRAs\13835
First March\13835 Ops\138 *** 01/24/22
*** AERMET - VERSION 16216 *** ***
*** 14:26:40

```

PAGE 346

*** MODELOPTs: RegDEFAULT CONC ELEV URBAN ADJ_U*

* SOURCE EMISSION RATE SCALARS WHICH VARY DIURNALLY AND BY DAY OF WEEK (HRDOW) *

```

SOURCE ID = L002403 ; SOURCE TYPE = VOLUME :
  HOUR SCALAR HOUR SCALAR HOUR SCALAR HOUR SCALAR HOUR SCALAR
  HOUR SCALAR HOUR SCALAR HOUR SCALAR

```

```

-----
DAY OF WEEK = WEEKDAY
  1 .0000E+00  2 .0000E+00  3 .0000E+00  4 .0000E+00  5 .0000E+00
6 .0000E+00  7 .0000E+00  8 .0000E+00
  9 .1000E+01 10 .1000E+01 11 .1000E+01 12 .1000E+01 13 .1000E+01
14 .1000E+01 15 .1000E+01 16 .1000E+01
 17 .0000E+00 18 .0000E+00 19 .0000E+00 20 .0000E+00 21 .0000E+00
22 .0000E+00 23 .0000E+00 24 .0000E+00

```

```

DAY OF WEEK = SATURDAY
  1 .0000E+00  2 .0000E+00  3 .0000E+00  4 .0000E+00  5 .0000E+00
6 .0000E+00  7 .0000E+00  8 .0000E+00
  9 .0000E+00 10 .0000E+00 11 .0000E+00 12 .0000E+00 13 .0000E+00

```

14 .0000E+00 15 .0000E+00 16 .0000E+00
17 .0000E+00 18 .0000E+00 19 .0000E+00 20 .0000E+00 21 .0000E+00
22 .0000E+00 23 .0000E+00 24 .0000E+00

DAY OF WEEK = SUNDAY

1 .0000E+00 2 .0000E+00 3 .0000E+00 4 .0000E+00 5 .0000E+00
6 .0000E+00 7 .0000E+00 8 .0000E+00
9 .0000E+00 10 .0000E+00 11 .0000E+00 12 .0000E+00 13 .0000E+00
14 .0000E+00 15 .0000E+00 16 .0000E+00
17 .0000E+00 18 .0000E+00 19 .0000E+00 20 .0000E+00 21 .0000E+00
22 .0000E+00 23 .0000E+00 24 .0000E+00

▲ *** AERMOD - VERSION 21112 *** *** C:\Users\Michael Tirohn\Desktop\HRAs\13835
First March\13835 Ops\138 *** 01/24/22
*** AERMET - VERSION 16216 *** ***
*** 14:26:40

PAGE 347

*** MODELOPTs: RegDFault CONC ELEV URBAN ADJ_U*

* SOURCE EMISSION RATE SCALARS WHICH VARY DIURNALLY AND BY DAY
OF WEEK (HRDOW) *

SOURCE ID = L0002404 ; SOURCE TYPE = VOLUME :
HOUR SCALAR HOUR SCALAR HOUR SCALAR HOUR SCALAR HOUR SCALAR
HOUR SCALAR HOUR SCALAR HOUR SCALAR

DAY OF WEEK = WEEKDAY

1 .0000E+00 2 .0000E+00 3 .0000E+00 4 .0000E+00 5 .0000E+00
6 .0000E+00 7 .0000E+00 8 .0000E+00
9 .1000E+01 10 .1000E+01 11 .1000E+01 12 .1000E+01 13 .1000E+01
14 .1000E+01 15 .1000E+01 16 .1000E+01
17 .0000E+00 18 .0000E+00 19 .0000E+00 20 .0000E+00 21 .0000E+00
22 .0000E+00 23 .0000E+00 24 .0000E+00

DAY OF WEEK = SATURDAY

1 .0000E+00 2 .0000E+00 3 .0000E+00 4 .0000E+00 5 .0000E+00
6 .0000E+00 7 .0000E+00 8 .0000E+00
9 .0000E+00 10 .0000E+00 11 .0000E+00 12 .0000E+00 13 .0000E+00
14 .0000E+00 15 .0000E+00 16 .0000E+00
17 .0000E+00 18 .0000E+00 19 .0000E+00 20 .0000E+00 21 .0000E+00
22 .0000E+00 23 .0000E+00 24 .0000E+00

DAY OF WEEK = SUNDAY

1 .0000E+00 2 .0000E+00 3 .0000E+00 4 .0000E+00 5 .0000E+00
6 .0000E+00 7 .0000E+00 8 .0000E+00
9 .0000E+00 10 .0000E+00 11 .0000E+00 12 .0000E+00 13 .0000E+00
14 .0000E+00 15 .0000E+00 16 .0000E+00
17 .0000E+00 18 .0000E+00 19 .0000E+00 20 .0000E+00 21 .0000E+00
22 .0000E+00 23 .0000E+00 24 .0000E+00

▲ *** AERMOD - VERSION 21112 *** *** C:\Users\Michael Tirohn\Desktop\HRAs\13835
First March\13835 Ops\138 *** 01/24/22
*** AERMET - VERSION 16216 *** ***

*** 14:26:40

PAGE 348

*** MODELOPTs: RegDEFAULT CONC ELEV URBAN ADJ_U*

* SOURCE EMISSION RATE SCALARS WHICH VARY DIURNALLY AND BY DAY OF WEEK (HRDOW) *

SOURCE ID = L0002405 ; SOURCE TYPE = VOLUME :
HOUR SCALAR HOUR SCALAR HOUR SCALAR HOUR SCALAR HOUR SCALAR
HOUR SCALAR HOUR SCALAR HOUR SCALAR

DAY OF WEEK = WEEKDAY
1 .0000E+00 2 .0000E+00 3 .0000E+00 4 .0000E+00 5 .0000E+00
6 .0000E+00 7 .0000E+00 8 .0000E+00
9 .1000E+01 10 .1000E+01 11 .1000E+01 12 .1000E+01 13 .1000E+01
14 .1000E+01 15 .1000E+01 16 .1000E+01
17 .0000E+00 18 .0000E+00 19 .0000E+00 20 .0000E+00 21 .0000E+00
22 .0000E+00 23 .0000E+00 24 .0000E+00

DAY OF WEEK = SATURDAY
1 .0000E+00 2 .0000E+00 3 .0000E+00 4 .0000E+00 5 .0000E+00
6 .0000E+00 7 .0000E+00 8 .0000E+00
9 .0000E+00 10 .0000E+00 11 .0000E+00 12 .0000E+00 13 .0000E+00
14 .0000E+00 15 .0000E+00 16 .0000E+00
17 .0000E+00 18 .0000E+00 19 .0000E+00 20 .0000E+00 21 .0000E+00
22 .0000E+00 23 .0000E+00 24 .0000E+00

DAY OF WEEK = SUNDAY
1 .0000E+00 2 .0000E+00 3 .0000E+00 4 .0000E+00 5 .0000E+00
6 .0000E+00 7 .0000E+00 8 .0000E+00
9 .0000E+00 10 .0000E+00 11 .0000E+00 12 .0000E+00 13 .0000E+00
14 .0000E+00 15 .0000E+00 16 .0000E+00
17 .0000E+00 18 .0000E+00 19 .0000E+00 20 .0000E+00 21 .0000E+00
22 .0000E+00 23 .0000E+00 24 .0000E+00

*** AERMOD - VERSION 21112 *** ** C:\Users\Michael Tirohn\Desktop\HRAs\13835
First March\13835 Ops\138 *** 01/24/22

*** AERMET - VERSION 16216 *** **
*** 14:26:40

PAGE 349

*** MODELOPTs: RegDEFAULT CONC ELEV URBAN ADJ_U*

* SOURCE EMISSION RATE SCALARS WHICH VARY DIURNALLY AND BY DAY OF WEEK (HRDOW) *

SOURCE ID = L0002406 ; SOURCE TYPE = VOLUME :
HOUR SCALAR HOUR SCALAR HOUR SCALAR HOUR SCALAR HOUR SCALAR
HOUR SCALAR HOUR SCALAR HOUR SCALAR

DAY OF WEEK = WEEKDAY

1	.0000E+00	2	.0000E+00	3	.0000E+00	4	.0000E+00	5	.0000E+00
6	.0000E+00	7	.0000E+00	8	.0000E+00				
9	.1000E+01	10	.1000E+01	11	.1000E+01	12	.1000E+01	13	.1000E+01
14	.1000E+01	15	.1000E+01	16	.1000E+01				
17	.0000E+00	18	.0000E+00	19	.0000E+00	20	.0000E+00	21	.0000E+00
22	.0000E+00	23	.0000E+00	24	.0000E+00				

DAY OF WEEK = SATURDAY

1	.0000E+00	2	.0000E+00	3	.0000E+00	4	.0000E+00	5	.0000E+00
6	.0000E+00	7	.0000E+00	8	.0000E+00				
9	.0000E+00	10	.0000E+00	11	.0000E+00	12	.0000E+00	13	.0000E+00
14	.0000E+00	15	.0000E+00	16	.0000E+00				
17	.0000E+00	18	.0000E+00	19	.0000E+00	20	.0000E+00	21	.0000E+00
22	.0000E+00	23	.0000E+00	24	.0000E+00				

DAY OF WEEK = SUNDAY

1	.0000E+00	2	.0000E+00	3	.0000E+00	4	.0000E+00	5	.0000E+00
6	.0000E+00	7	.0000E+00	8	.0000E+00				
9	.0000E+00	10	.0000E+00	11	.0000E+00	12	.0000E+00	13	.0000E+00
14	.0000E+00	15	.0000E+00	16	.0000E+00				
17	.0000E+00	18	.0000E+00	19	.0000E+00	20	.0000E+00	21	.0000E+00
22	.0000E+00	23	.0000E+00	24	.0000E+00				

*** AERMOD - VERSION 21112 *** *** C:\Users\Michael Tirohn\Desktop\HRAs\13835
 First March\13835 Ops\138 *** 01/24/22
 *** AERMET - VERSION 16216 *** ***
 *** 14:26:40

PAGE 350

*** MODELOPTs: RegDFault CONC ELEV URBAN ADJ_U*

* SOURCE EMISSION RATE SCALARS WHICH VARY DIURNALLY AND BY DAY OF WEEK (HRDOW) *

SOURCE ID = L0002407 ; SOURCE TYPE = VOLUME :

HOUR	SCALAR	HOUR	SCALAR	HOUR	SCALAR	HOUR	SCALAR	HOUR	SCALAR
------	--------	------	--------	------	--------	------	--------	------	--------

DAY OF WEEK = WEEKDAY

1	.0000E+00	2	.0000E+00	3	.0000E+00	4	.0000E+00	5	.0000E+00
6	.0000E+00	7	.0000E+00	8	.0000E+00				
9	.1000E+01	10	.1000E+01	11	.1000E+01	12	.1000E+01	13	.1000E+01
14	.1000E+01	15	.1000E+01	16	.1000E+01				
17	.0000E+00	18	.0000E+00	19	.0000E+00	20	.0000E+00	21	.0000E+00
22	.0000E+00	23	.0000E+00	24	.0000E+00				

DAY OF WEEK = SATURDAY

1	.0000E+00	2	.0000E+00	3	.0000E+00	4	.0000E+00	5	.0000E+00
6	.0000E+00	7	.0000E+00	8	.0000E+00				
9	.0000E+00	10	.0000E+00	11	.0000E+00	12	.0000E+00	13	.0000E+00
14	.0000E+00	15	.0000E+00	16	.0000E+00				
17	.0000E+00	18	.0000E+00	19	.0000E+00	20	.0000E+00	21	.0000E+00

22 .0000E+00 23 .0000E+00 24 .0000E+00

DAY OF WEEK = SUNDAY

1	.0000E+00	2	.0000E+00	3	.0000E+00	4	.0000E+00	5	.0000E+00
6	.0000E+00	7	.0000E+00	8	.0000E+00				
	9 .0000E+00		10 .0000E+00		11 .0000E+00		12 .0000E+00		13 .0000E+00
14	.0000E+00	15	.0000E+00	16	.0000E+00				
	17 .0000E+00		18 .0000E+00		19 .0000E+00		20 .0000E+00		21 .0000E+00
22	.0000E+00	23	.0000E+00	24	.0000E+00				

▲ *** AERMOD - VERSION 21112 *** *** C:\Users\Michael Tirohn\Desktop\HRAs\13835
 First March\13835 Ops\138 *** 01/24/22
 *** AERMET - VERSION 16216 *** ***
 *** 14:26:40

PAGE 351

*** MODELOPTs: RegDFault CONC ELEV URBAN ADJ_U*

* SOURCE EMISSION RATE SCALARS WHICH VARY DIURNALLY AND BY DAY OF WEEK (HRDOW) *

SOURCE ID = L002408 ; SOURCE TYPE = VOLUME :
 HOUR SCALAR HOUR SCALAR HOUR SCALAR HOUR SCALAR HOUR SCALAR
 HOUR SCALAR HOUR SCALAR HOUR SCALAR

DAY OF WEEK = WEEKDAY

1	.0000E+00	2	.0000E+00	3	.0000E+00	4	.0000E+00	5	.0000E+00
6	.0000E+00	7	.0000E+00	8	.0000E+00				
	9 .1000E+01		10 .1000E+01		11 .1000E+01		12 .1000E+01		13 .1000E+01
14	.1000E+01	15	.1000E+01	16	.1000E+01				
	17 .0000E+00		18 .0000E+00		19 .0000E+00		20 .0000E+00		21 .0000E+00
22	.0000E+00	23	.0000E+00	24	.0000E+00				

DAY OF WEEK = SATURDAY

1	.0000E+00	2	.0000E+00	3	.0000E+00	4	.0000E+00	5	.0000E+00
6	.0000E+00	7	.0000E+00	8	.0000E+00				
	9 .0000E+00		10 .0000E+00		11 .0000E+00		12 .0000E+00		13 .0000E+00
14	.0000E+00	15	.0000E+00	16	.0000E+00				
	17 .0000E+00		18 .0000E+00		19 .0000E+00		20 .0000E+00		21 .0000E+00
22	.0000E+00	23	.0000E+00	24	.0000E+00				

DAY OF WEEK = SUNDAY

1	.0000E+00	2	.0000E+00	3	.0000E+00	4	.0000E+00	5	.0000E+00
6	.0000E+00	7	.0000E+00	8	.0000E+00				
	9 .0000E+00		10 .0000E+00		11 .0000E+00		12 .0000E+00		13 .0000E+00
14	.0000E+00	15	.0000E+00	16	.0000E+00				
	17 .0000E+00		18 .0000E+00		19 .0000E+00		20 .0000E+00		21 .0000E+00
22	.0000E+00	23	.0000E+00	24	.0000E+00				

▲ *** AERMOD - VERSION 21112 *** *** C:\Users\Michael Tirohn\Desktop\HRAs\13835
 First March\13835 Ops\138 *** 01/24/22
 *** AERMET - VERSION 16216 *** ***
 *** 14:26:40

*** MODELOPTs: RegDEFAULT CONC ELEV URBAN ADJ_U*

* SOURCE EMISSION RATE SCALARS WHICH VARY DIURNALLY AND BY DAY OF WEEK (HRDOW) *

SOURCE ID = L0002409 ; SOURCE TYPE = VOLUME :
 HOUR SCALAR HOUR SCALAR HOUR SCALAR HOUR SCALAR HOUR SCALAR
 HOUR SCALAR HOUR SCALAR HOUR SCALAR

DAY OF WEEK = WEEKDAY

1	.0000E+00	2	.0000E+00	3	.0000E+00	4	.0000E+00	5	.0000E+00
6	.0000E+00	7	.0000E+00	8	.0000E+00				
9	.1000E+01	10	.1000E+01	11	.1000E+01	12	.1000E+01	13	.1000E+01
14	.1000E+01	15	.1000E+01	16	.1000E+01				
17	.0000E+00	18	.0000E+00	19	.0000E+00	20	.0000E+00	21	.0000E+00
22	.0000E+00	23	.0000E+00	24	.0000E+00				

DAY OF WEEK = SATURDAY

1	.0000E+00	2	.0000E+00	3	.0000E+00	4	.0000E+00	5	.0000E+00
6	.0000E+00	7	.0000E+00	8	.0000E+00				
9	.0000E+00	10	.0000E+00	11	.0000E+00	12	.0000E+00	13	.0000E+00
14	.0000E+00	15	.0000E+00	16	.0000E+00				
17	.0000E+00	18	.0000E+00	19	.0000E+00	20	.0000E+00	21	.0000E+00
22	.0000E+00	23	.0000E+00	24	.0000E+00				

DAY OF WEEK = SUNDAY

1	.0000E+00	2	.0000E+00	3	.0000E+00	4	.0000E+00	5	.0000E+00
6	.0000E+00	7	.0000E+00	8	.0000E+00				
9	.0000E+00	10	.0000E+00	11	.0000E+00	12	.0000E+00	13	.0000E+00
14	.0000E+00	15	.0000E+00	16	.0000E+00				
17	.0000E+00	18	.0000E+00	19	.0000E+00	20	.0000E+00	21	.0000E+00
22	.0000E+00	23	.0000E+00	24	.0000E+00				

▲ *** AERMOD - VERSION 21112 *** *** C:\Users\Michael Tirohn\Desktop\HRAs\13835
 First March\13835 Ops\138 *** 01/24/22
 *** AERMET - VERSION 16216 *** ***
 *** 14:26:40

*** MODELOPTs: RegDEFAULT CONC ELEV URBAN ADJ_U*

* SOURCE EMISSION RATE SCALARS WHICH VARY DIURNALLY AND BY DAY OF WEEK (HRDOW) *

SOURCE ID = L0002410 ; SOURCE TYPE = VOLUME :
 HOUR SCALAR HOUR SCALAR HOUR SCALAR HOUR SCALAR HOUR SCALAR
 HOUR SCALAR HOUR SCALAR HOUR SCALAR

DAY OF WEEK = WEEKDAY

1	.0000E+00	2	.0000E+00	3	.0000E+00	4	.0000E+00	5	.0000E+00
---	-----------	---	-----------	---	-----------	---	-----------	---	-----------

6 .0000E+00 7 .0000E+00 8 .0000E+00
9 .1000E+01 10 .1000E+01 11 .1000E+01 12 .1000E+01 13 .1000E+01
14 .1000E+01 15 .1000E+01 16 .1000E+01
17 .0000E+00 18 .0000E+00 19 .0000E+00 20 .0000E+00 21 .0000E+00
22 .0000E+00 23 .0000E+00 24 .0000E+00

DAY OF WEEK = SATURDAY

1 .0000E+00 2 .0000E+00 3 .0000E+00 4 .0000E+00 5 .0000E+00
6 .0000E+00 7 .0000E+00 8 .0000E+00
9 .0000E+00 10 .0000E+00 11 .0000E+00 12 .0000E+00 13 .0000E+00
14 .0000E+00 15 .0000E+00 16 .0000E+00
17 .0000E+00 18 .0000E+00 19 .0000E+00 20 .0000E+00 21 .0000E+00
22 .0000E+00 23 .0000E+00 24 .0000E+00

DAY OF WEEK = SUNDAY

1 .0000E+00 2 .0000E+00 3 .0000E+00 4 .0000E+00 5 .0000E+00
6 .0000E+00 7 .0000E+00 8 .0000E+00
9 .0000E+00 10 .0000E+00 11 .0000E+00 12 .0000E+00 13 .0000E+00
14 .0000E+00 15 .0000E+00 16 .0000E+00
17 .0000E+00 18 .0000E+00 19 .0000E+00 20 .0000E+00 21 .0000E+00
22 .0000E+00 23 .0000E+00 24 .0000E+00

*** AERMOD - VERSION 21112 *** ** C:\Users\Michael Tirohn\Desktop\HRAs\13835
First March\13835 Ops\138 *** 01/24/22
*** AERMET - VERSION 16216 *** ***
*** 14:26:40

PAGE 354

*** MODELOPTs: RegDEFAULT CONC ELEV URBAN ADJ_U*

* SOURCE EMISSION RATE SCALARS WHICH VARY DIURNALLY AND BY DAY
OF WEEK (HRDOW) *

SOURCE ID = L0002411 ; SOURCE TYPE = VOLUME :
HOUR SCALAR HOUR SCALAR HOUR SCALAR HOUR SCALAR
HOUR SCALAR HOUR SCALAR HOUR SCALAR

DAY OF WEEK = WEEKDAY

1 .0000E+00 2 .0000E+00 3 .0000E+00 4 .0000E+00 5 .0000E+00
6 .0000E+00 7 .0000E+00 8 .0000E+00
9 .1000E+01 10 .1000E+01 11 .1000E+01 12 .1000E+01 13 .1000E+01
14 .1000E+01 15 .1000E+01 16 .1000E+01
17 .0000E+00 18 .0000E+00 19 .0000E+00 20 .0000E+00 21 .0000E+00
22 .0000E+00 23 .0000E+00 24 .0000E+00

DAY OF WEEK = SATURDAY

1 .0000E+00 2 .0000E+00 3 .0000E+00 4 .0000E+00 5 .0000E+00
6 .0000E+00 7 .0000E+00 8 .0000E+00
9 .0000E+00 10 .0000E+00 11 .0000E+00 12 .0000E+00 13 .0000E+00
14 .0000E+00 15 .0000E+00 16 .0000E+00
17 .0000E+00 18 .0000E+00 19 .0000E+00 20 .0000E+00 21 .0000E+00
22 .0000E+00 23 .0000E+00 24 .0000E+00

DAY OF WEEK = SUNDAY

1 .0000E+00 2 .0000E+00 3 .0000E+00 4 .0000E+00 5 .0000E+00
6 .0000E+00 7 .0000E+00 8 .0000E+00
9 .0000E+00 10 .0000E+00 11 .0000E+00 12 .0000E+00 13 .0000E+00
14 .0000E+00 15 .0000E+00 16 .0000E+00
17 .0000E+00 18 .0000E+00 19 .0000E+00 20 .0000E+00 21 .0000E+00
22 .0000E+00 23 .0000E+00 24 .0000E+00

▲ *** AERMOD - VERSION 21112 *** *** C:\Users\Michael Tirohn\Desktop\HRAs\13835
First March\13835 Ops\138 *** 01/24/22
*** AERMET - VERSION 16216 *** ***
*** 14:26:40

PAGE 355

*** MODELOPTs: RegDEFAULT CONC ELEV URBAN ADJ_U*

* SOURCE EMISSION RATE SCALARS WHICH VARY DIURNALLY AND BY DAY
OF WEEK (HRDOW) *

SOURCE ID = L0002412 ; SOURCE TYPE = VOLUME :
HOUR SCALAR HOUR SCALAR HOUR SCALAR HOUR SCALAR HOUR SCALAR
HOUR SCALAR HOUR SCALAR HOUR SCALAR

DAY OF WEEK = WEEKDAY
1 .0000E+00 2 .0000E+00 3 .0000E+00 4 .0000E+00 5 .0000E+00
6 .0000E+00 7 .0000E+00 8 .0000E+00
9 .1000E+01 10 .1000E+01 11 .1000E+01 12 .1000E+01 13 .1000E+01
14 .1000E+01 15 .1000E+01 16 .1000E+01
17 .0000E+00 18 .0000E+00 19 .0000E+00 20 .0000E+00 21 .0000E+00
22 .0000E+00 23 .0000E+00 24 .0000E+00

DAY OF WEEK = SATURDAY
1 .0000E+00 2 .0000E+00 3 .0000E+00 4 .0000E+00 5 .0000E+00
6 .0000E+00 7 .0000E+00 8 .0000E+00
9 .0000E+00 10 .0000E+00 11 .0000E+00 12 .0000E+00 13 .0000E+00
14 .0000E+00 15 .0000E+00 16 .0000E+00
17 .0000E+00 18 .0000E+00 19 .0000E+00 20 .0000E+00 21 .0000E+00
22 .0000E+00 23 .0000E+00 24 .0000E+00

DAY OF WEEK = SUNDAY
1 .0000E+00 2 .0000E+00 3 .0000E+00 4 .0000E+00 5 .0000E+00
6 .0000E+00 7 .0000E+00 8 .0000E+00
9 .0000E+00 10 .0000E+00 11 .0000E+00 12 .0000E+00 13 .0000E+00
14 .0000E+00 15 .0000E+00 16 .0000E+00
17 .0000E+00 18 .0000E+00 19 .0000E+00 20 .0000E+00 21 .0000E+00
22 .0000E+00 23 .0000E+00 24 .0000E+00

▲ *** AERMOD - VERSION 21112 *** *** C:\Users\Michael Tirohn\Desktop\HRAs\13835
First March\13835 Ops\138 *** 01/24/22
*** AERMET - VERSION 16216 *** ***
*** 14:26:40

PAGE 356

*** MODELOPTs: RegDEFAULT CONC ELEV URBAN ADJ_U*

* SOURCE EMISSION RATE SCALARS WHICH VARY DIURNALLY AND BY DAY OF WEEK (HRDOW) *

SOURCE ID = L0002413 ; SOURCE TYPE = VOLUME :
 HOUR SCALAR HOUR SCALAR HOUR SCALAR HOUR SCALAR HOUR SCALAR
 HOUR SCALAR HOUR SCALAR HOUR SCALAR

 DAY OF WEEK = WEEKDAY
 1 .0000E+00 2 .0000E+00 3 .0000E+00 4 .0000E+00 5 .0000E+00
 6 .0000E+00 7 .0000E+00 8 .0000E+00
 9 .1000E+01 10 .1000E+01 11 .1000E+01 12 .1000E+01 13 .1000E+01
 14 .1000E+01 15 .1000E+01 16 .1000E+01
 17 .0000E+00 18 .0000E+00 19 .0000E+00 20 .0000E+00 21 .0000E+00
 22 .0000E+00 23 .0000E+00 24 .0000E+00

DAY OF WEEK = SATURDAY
 1 .0000E+00 2 .0000E+00 3 .0000E+00 4 .0000E+00 5 .0000E+00
 6 .0000E+00 7 .0000E+00 8 .0000E+00
 9 .0000E+00 10 .0000E+00 11 .0000E+00 12 .0000E+00 13 .0000E+00
 14 .0000E+00 15 .0000E+00 16 .0000E+00
 17 .0000E+00 18 .0000E+00 19 .0000E+00 20 .0000E+00 21 .0000E+00
 22 .0000E+00 23 .0000E+00 24 .0000E+00

DAY OF WEEK = SUNDAY
 1 .0000E+00 2 .0000E+00 3 .0000E+00 4 .0000E+00 5 .0000E+00
 6 .0000E+00 7 .0000E+00 8 .0000E+00
 9 .0000E+00 10 .0000E+00 11 .0000E+00 12 .0000E+00 13 .0000E+00
 14 .0000E+00 15 .0000E+00 16 .0000E+00
 17 .0000E+00 18 .0000E+00 19 .0000E+00 20 .0000E+00 21 .0000E+00
 22 .0000E+00 23 .0000E+00 24 .0000E+00

*** AERMOD - VERSION 21112 *** *** C:\Users\Michael Tirohn\Desktop\HRAs\13835
 First March\13835 Ops\138 *** 01/24/22
 *** AERMET - VERSION 16216 *** ***
 *** 14:26:40

PAGE 357

*** MODELOPTs: RegDFault CONC ELEV URBAN ADJ_U*

* SOURCE EMISSION RATE SCALARS WHICH VARY DIURNALLY AND BY DAY OF WEEK (HRDOW) *

SOURCE ID = L0002414 ; SOURCE TYPE = VOLUME :
 HOUR SCALAR HOUR SCALAR HOUR SCALAR HOUR SCALAR HOUR SCALAR
 HOUR SCALAR HOUR SCALAR HOUR SCALAR

 DAY OF WEEK = WEEKDAY
 1 .0000E+00 2 .0000E+00 3 .0000E+00 4 .0000E+00 5 .0000E+00
 6 .0000E+00 7 .0000E+00 8 .0000E+00
 9 .1000E+01 10 .1000E+01 11 .1000E+01 12 .1000E+01 13 .1000E+01

14 .1000E+01 15 .1000E+01 16 .1000E+01
17 .0000E+00 18 .0000E+00 19 .0000E+00 20 .0000E+00 21 .0000E+00
22 .0000E+00 23 .0000E+00 24 .0000E+00

DAY OF WEEK = SATURDAY

1 .0000E+00 2 .0000E+00 3 .0000E+00 4 .0000E+00 5 .0000E+00
6 .0000E+00 7 .0000E+00 8 .0000E+00
9 .0000E+00 10 .0000E+00 11 .0000E+00 12 .0000E+00 13 .0000E+00
14 .0000E+00 15 .0000E+00 16 .0000E+00
17 .0000E+00 18 .0000E+00 19 .0000E+00 20 .0000E+00 21 .0000E+00
22 .0000E+00 23 .0000E+00 24 .0000E+00

DAY OF WEEK = SUNDAY

1 .0000E+00 2 .0000E+00 3 .0000E+00 4 .0000E+00 5 .0000E+00
6 .0000E+00 7 .0000E+00 8 .0000E+00
9 .0000E+00 10 .0000E+00 11 .0000E+00 12 .0000E+00 13 .0000E+00
14 .0000E+00 15 .0000E+00 16 .0000E+00
17 .0000E+00 18 .0000E+00 19 .0000E+00 20 .0000E+00 21 .0000E+00
22 .0000E+00 23 .0000E+00 24 .0000E+00

*** AERMOD - VERSION 21112 *** *** C:\Users\Michael Tirohn\Desktop\HRAs\13835
First March\13835 Ops\138 *** 01/24/22
*** AERMET - VERSION 16216 *** ***
*** 14:26:40

PAGE 358

*** MODELOPTs: RegDEFAULT CONC ELEV URBAN ADJ_U*

* SOURCE EMISSION RATE SCALARS WHICH VARY DIURNALLY AND BY DAY
OF WEEK (HRDOW) *

SOURCE ID = L0002415 ; SOURCE TYPE = VOLUME :
HOUR SCALAR HOUR SCALAR HOUR SCALAR HOUR SCALAR HOUR SCALAR
HOUR SCALAR HOUR SCALAR HOUR SCALAR

DAY OF WEEK = WEEKDAY

1 .0000E+00 2 .0000E+00 3 .0000E+00 4 .0000E+00 5 .0000E+00
6 .0000E+00 7 .0000E+00 8 .0000E+00
9 .1000E+01 10 .1000E+01 11 .1000E+01 12 .1000E+01 13 .1000E+01
14 .1000E+01 15 .1000E+01 16 .1000E+01
17 .0000E+00 18 .0000E+00 19 .0000E+00 20 .0000E+00 21 .0000E+00
22 .0000E+00 23 .0000E+00 24 .0000E+00

DAY OF WEEK = SATURDAY

1 .0000E+00 2 .0000E+00 3 .0000E+00 4 .0000E+00 5 .0000E+00
6 .0000E+00 7 .0000E+00 8 .0000E+00
9 .0000E+00 10 .0000E+00 11 .0000E+00 12 .0000E+00 13 .0000E+00
14 .0000E+00 15 .0000E+00 16 .0000E+00
17 .0000E+00 18 .0000E+00 19 .0000E+00 20 .0000E+00 21 .0000E+00
22 .0000E+00 23 .0000E+00 24 .0000E+00

DAY OF WEEK = SUNDAY

1 .0000E+00 2 .0000E+00 3 .0000E+00 4 .0000E+00 5 .0000E+00
6 .0000E+00 7 .0000E+00 8 .0000E+00

9 .0000E+00 10 .0000E+00 11 .0000E+00 12 .0000E+00 13 .0000E+00
14 .0000E+00 15 .0000E+00 16 .0000E+00
17 .0000E+00 18 .0000E+00 19 .0000E+00 20 .0000E+00 21 .0000E+00
22 .0000E+00 23 .0000E+00 24 .0000E+00

▲ *** AERMOD - VERSION 21112 *** *** C:\Users\Michael Tirohn\Desktop\HRAs\13835
First March\13835 Ops\138 *** 01/24/22
*** AERMET - VERSION 16216 *** ***
*** 14:26:40

PAGE 359

*** MODELOPTs: RegDEFAULT CONC ELEV URBAN ADJ_U*

* SOURCE EMISSION RATE SCALARS WHICH VARY DIURNALLY AND BY DAY
OF WEEK (HRDOW) *

SOURCE ID = L0002416 ; SOURCE TYPE = VOLUME :
HOUR SCALAR HOUR SCALAR HOUR SCALAR HOUR SCALAR HOUR SCALAR
HOUR SCALAR HOUR SCALAR HOUR SCALAR

DAY OF WEEK = WEEKDAY
1 .0000E+00 2 .0000E+00 3 .0000E+00 4 .0000E+00 5 .0000E+00
6 .0000E+00 7 .0000E+00 8 .0000E+00
9 .1000E+01 10 .1000E+01 11 .1000E+01 12 .1000E+01 13 .1000E+01
14 .1000E+01 15 .1000E+01 16 .1000E+01
17 .0000E+00 18 .0000E+00 19 .0000E+00 20 .0000E+00 21 .0000E+00
22 .0000E+00 23 .0000E+00 24 .0000E+00

DAY OF WEEK = SATURDAY
1 .0000E+00 2 .0000E+00 3 .0000E+00 4 .0000E+00 5 .0000E+00
6 .0000E+00 7 .0000E+00 8 .0000E+00
9 .0000E+00 10 .0000E+00 11 .0000E+00 12 .0000E+00 13 .0000E+00
14 .0000E+00 15 .0000E+00 16 .0000E+00
17 .0000E+00 18 .0000E+00 19 .0000E+00 20 .0000E+00 21 .0000E+00
22 .0000E+00 23 .0000E+00 24 .0000E+00

DAY OF WEEK = SUNDAY
1 .0000E+00 2 .0000E+00 3 .0000E+00 4 .0000E+00 5 .0000E+00
6 .0000E+00 7 .0000E+00 8 .0000E+00
9 .0000E+00 10 .0000E+00 11 .0000E+00 12 .0000E+00 13 .0000E+00
14 .0000E+00 15 .0000E+00 16 .0000E+00
17 .0000E+00 18 .0000E+00 19 .0000E+00 20 .0000E+00 21 .0000E+00
22 .0000E+00 23 .0000E+00 24 .0000E+00

▲ *** AERMOD - VERSION 21112 *** *** C:\Users\Michael Tirohn\Desktop\HRAs\13835
First March\13835 Ops\138 *** 01/24/22
*** AERMET - VERSION 16216 *** ***
*** 14:26:40

PAGE 360

*** MODELOPTs: RegDEFAULT CONC ELEV URBAN ADJ_U*

* SOURCE EMISSION RATE SCALARS WHICH VARY DIURNALLY AND BY DAY

OF WEEK (HRDOW) *

SOURCE ID = L0002417 ; SOURCE TYPE = VOLUME :
HOUR SCALAR HOUR SCALAR HOUR SCALAR HOUR SCALAR
HOUR SCALAR HOUR SCALAR HOUR SCALAR

DAY OF WEEK = WEEKDAY
1 .0000E+00 2 .0000E+00 3 .0000E+00 4 .0000E+00 5 .0000E+00
6 .0000E+00 7 .0000E+00 8 .0000E+00
9 .1000E+01 10 .1000E+01 11 .1000E+01 12 .1000E+01 13 .1000E+01
14 .1000E+01 15 .1000E+01 16 .1000E+01
17 .0000E+00 18 .0000E+00 19 .0000E+00 20 .0000E+00 21 .0000E+00
22 .0000E+00 23 .0000E+00 24 .0000E+00

DAY OF WEEK = SATURDAY
1 .0000E+00 2 .0000E+00 3 .0000E+00 4 .0000E+00 5 .0000E+00
6 .0000E+00 7 .0000E+00 8 .0000E+00
9 .0000E+00 10 .0000E+00 11 .0000E+00 12 .0000E+00 13 .0000E+00
14 .0000E+00 15 .0000E+00 16 .0000E+00
17 .0000E+00 18 .0000E+00 19 .0000E+00 20 .0000E+00 21 .0000E+00
22 .0000E+00 23 .0000E+00 24 .0000E+00

DAY OF WEEK = SUNDAY
1 .0000E+00 2 .0000E+00 3 .0000E+00 4 .0000E+00 5 .0000E+00
6 .0000E+00 7 .0000E+00 8 .0000E+00
9 .0000E+00 10 .0000E+00 11 .0000E+00 12 .0000E+00 13 .0000E+00
14 .0000E+00 15 .0000E+00 16 .0000E+00
17 .0000E+00 18 .0000E+00 19 .0000E+00 20 .0000E+00 21 .0000E+00
22 .0000E+00 23 .0000E+00 24 .0000E+00

*** AERMOD - VERSION 21112 *** C:\Users\Michael Tirohn\Desktop\HRAs\13835
First March\13835 Ops\138 *** 01/24/22
*** AERMET - VERSION 16216 *** ***
*** 14:26:40

PAGE 361

*** MODELOPTs: RegDFault CONC ELEV URBAN ADJ_U*

* SOURCE EMISSION RATE SCALARS WHICH VARY DIURNALLY AND BY DAY
OF WEEK (HRDOW) *

SOURCE ID = L0002418 ; SOURCE TYPE = VOLUME :
HOUR SCALAR HOUR SCALAR HOUR SCALAR HOUR SCALAR
HOUR SCALAR HOUR SCALAR HOUR SCALAR

DAY OF WEEK = WEEKDAY
1 .0000E+00 2 .0000E+00 3 .0000E+00 4 .0000E+00 5 .0000E+00
6 .0000E+00 7 .0000E+00 8 .0000E+00
9 .1000E+01 10 .1000E+01 11 .1000E+01 12 .1000E+01 13 .1000E+01
14 .1000E+01 15 .1000E+01 16 .1000E+01
17 .0000E+00 18 .0000E+00 19 .0000E+00 20 .0000E+00 21 .0000E+00

22 .0000E+00 23 .0000E+00 24 .0000E+00
 DAY OF WEEK = SATURDAY
 1 .0000E+00 2 .0000E+00 3 .0000E+00 4 .0000E+00 5 .0000E+00
 6 .0000E+00 7 .0000E+00 8 .0000E+00
 9 .0000E+00 10 .0000E+00 11 .0000E+00 12 .0000E+00 13 .0000E+00
 14 .0000E+00 15 .0000E+00 16 .0000E+00
 17 .0000E+00 18 .0000E+00 19 .0000E+00 20 .0000E+00 21 .0000E+00
 22 .0000E+00 23 .0000E+00 24 .0000E+00

DAY OF WEEK = SUNDAY
 1 .0000E+00 2 .0000E+00 3 .0000E+00 4 .0000E+00 5 .0000E+00
 6 .0000E+00 7 .0000E+00 8 .0000E+00
 9 .0000E+00 10 .0000E+00 11 .0000E+00 12 .0000E+00 13 .0000E+00
 14 .0000E+00 15 .0000E+00 16 .0000E+00
 17 .0000E+00 18 .0000E+00 19 .0000E+00 20 .0000E+00 21 .0000E+00
 22 .0000E+00 23 .0000E+00 24 .0000E+00

*** AERMOD - VERSION 21112 *** *** C:\Users\Michael Tirohn\Desktop\HRAs\13835
 First March\13835 Ops\138 *** 01/24/22
 *** AERMET - VERSION 16216 *** ***
 *** 14:26:40

PAGE 362

*** MODELOPTs: RegDFault CONC ELEV URBAN ADJ_U*

* SOURCE EMISSION RATE SCALARS WHICH VARY DIURNALLY AND BY DAY
 OF WEEK (HRDOW) *

SOURCE ID = L0002419 ; SOURCE TYPE = VOLUME :
 HOUR SCALAR HOUR SCALAR HOUR SCALAR HOUR SCALAR HOUR SCALAR
 HOUR SCALAR HOUR SCALAR HOUR SCALAR

DAY OF WEEK = WEEKDAY
 1 .0000E+00 2 .0000E+00 3 .0000E+00 4 .0000E+00 5 .0000E+00
 6 .0000E+00 7 .0000E+00 8 .0000E+00
 9 .1000E+01 10 .1000E+01 11 .1000E+01 12 .1000E+01 13 .1000E+01
 14 .1000E+01 15 .1000E+01 16 .1000E+01
 17 .0000E+00 18 .0000E+00 19 .0000E+00 20 .0000E+00 21 .0000E+00
 22 .0000E+00 23 .0000E+00 24 .0000E+00

DAY OF WEEK = SATURDAY
 1 .0000E+00 2 .0000E+00 3 .0000E+00 4 .0000E+00 5 .0000E+00
 6 .0000E+00 7 .0000E+00 8 .0000E+00
 9 .0000E+00 10 .0000E+00 11 .0000E+00 12 .0000E+00 13 .0000E+00
 14 .0000E+00 15 .0000E+00 16 .0000E+00
 17 .0000E+00 18 .0000E+00 19 .0000E+00 20 .0000E+00 21 .0000E+00
 22 .0000E+00 23 .0000E+00 24 .0000E+00

DAY OF WEEK = SUNDAY
 1 .0000E+00 2 .0000E+00 3 .0000E+00 4 .0000E+00 5 .0000E+00
 6 .0000E+00 7 .0000E+00 8 .0000E+00
 9 .0000E+00 10 .0000E+00 11 .0000E+00 12 .0000E+00 13 .0000E+00
 14 .0000E+00 15 .0000E+00 16 .0000E+00

```

17 .0000E+00 18 .0000E+00 19 .0000E+00 20 .0000E+00 21 .0000E+00
22 .0000E+00 23 .0000E+00 24 .0000E+00
^ *** AERMOD - VERSION 21112 *** *** C:\Users\Michael Tirohn\Desktop\HRAs\13835
First March\13835 Ops\138 *** 01/24/22
*** AERMET - VERSION 16216 *** ***
*** 14:26:40

```

PAGE 363

*** MODELOPTs: RegDFault CONC ELEV URBAN ADJ_U*

* SOURCE EMISSION RATE SCALARS WHICH VARY DIURNALLY AND BY DAY OF WEEK (HRDOW) *

```

SOURCE ID = L0002420 ; SOURCE TYPE = VOLUME :
  HOUR  SCALAR  HOUR  SCALAR  HOUR  SCALAR  HOUR  SCALAR  HOUR  SCALAR
  HOUR  SCALAR  HOUR  SCALAR  HOUR  SCALAR
- - - - -
- - - - -
                                DAY OF WEEK = WEEKDAY
  1 .0000E+00  2 .0000E+00  3 .0000E+00  4 .0000E+00  5 .0000E+00
6 .0000E+00  7 .0000E+00  8 .0000E+00
  9 .1000E+01 10 .1000E+01 11 .1000E+01 12 .1000E+01 13 .1000E+01
14 .1000E+01 15 .1000E+01 16 .1000E+01
 17 .0000E+00 18 .0000E+00 19 .0000E+00 20 .0000E+00 21 .0000E+00
22 .0000E+00 23 .0000E+00 24 .0000E+00
                                DAY OF WEEK = SATURDAY
  1 .0000E+00  2 .0000E+00  3 .0000E+00  4 .0000E+00  5 .0000E+00
6 .0000E+00  7 .0000E+00  8 .0000E+00
  9 .0000E+00 10 .0000E+00 11 .0000E+00 12 .0000E+00 13 .0000E+00
14 .0000E+00 15 .0000E+00 16 .0000E+00
 17 .0000E+00 18 .0000E+00 19 .0000E+00 20 .0000E+00 21 .0000E+00
22 .0000E+00 23 .0000E+00 24 .0000E+00
                                DAY OF WEEK = SUNDAY
  1 .0000E+00  2 .0000E+00  3 .0000E+00  4 .0000E+00  5 .0000E+00
6 .0000E+00  7 .0000E+00  8 .0000E+00
  9 .0000E+00 10 .0000E+00 11 .0000E+00 12 .0000E+00 13 .0000E+00
14 .0000E+00 15 .0000E+00 16 .0000E+00
 17 .0000E+00 18 .0000E+00 19 .0000E+00 20 .0000E+00 21 .0000E+00
22 .0000E+00 23 .0000E+00 24 .0000E+00

```

```

^ *** AERMOD - VERSION 21112 *** *** C:\Users\Michael Tirohn\Desktop\HRAs\13835
First March\13835 Ops\138 *** 01/24/22
*** AERMET - VERSION 16216 *** ***
*** 14:26:40

```

PAGE 364

*** MODELOPTs: RegDFault CONC ELEV URBAN ADJ_U*

* SOURCE EMISSION RATE SCALARS WHICH VARY DIURNALLY AND BY DAY OF WEEK (HRDOW) *

SOURCE ID = L0002421 ; SOURCE TYPE = VOLUME :
 HOUR SCALAR HOUR SCALAR HOUR SCALAR HOUR SCALAR HOUR SCALAR
 HOUR SCALAR HOUR SCALAR HOUR SCALAR

 DAY OF WEEK = WEEKDAY
 1 .0000E+00 2 .0000E+00 3 .0000E+00 4 .0000E+00 5 .0000E+00
 6 .0000E+00 7 .0000E+00 8 .0000E+00
 9 .1000E+01 10 .1000E+01 11 .1000E+01 12 .1000E+01 13 .1000E+01
 14 .1000E+01 15 .1000E+01 16 .1000E+01
 17 .0000E+00 18 .0000E+00 19 .0000E+00 20 .0000E+00 21 .0000E+00
 22 .0000E+00 23 .0000E+00 24 .0000E+00

DAY OF WEEK = SATURDAY
 1 .0000E+00 2 .0000E+00 3 .0000E+00 4 .0000E+00 5 .0000E+00
 6 .0000E+00 7 .0000E+00 8 .0000E+00
 9 .0000E+00 10 .0000E+00 11 .0000E+00 12 .0000E+00 13 .0000E+00
 14 .0000E+00 15 .0000E+00 16 .0000E+00
 17 .0000E+00 18 .0000E+00 19 .0000E+00 20 .0000E+00 21 .0000E+00
 22 .0000E+00 23 .0000E+00 24 .0000E+00

DAY OF WEEK = SUNDAY
 1 .0000E+00 2 .0000E+00 3 .0000E+00 4 .0000E+00 5 .0000E+00
 6 .0000E+00 7 .0000E+00 8 .0000E+00
 9 .0000E+00 10 .0000E+00 11 .0000E+00 12 .0000E+00 13 .0000E+00
 14 .0000E+00 15 .0000E+00 16 .0000E+00
 17 .0000E+00 18 .0000E+00 19 .0000E+00 20 .0000E+00 21 .0000E+00
 22 .0000E+00 23 .0000E+00 24 .0000E+00

▲ *** AERMOD - VERSION 21112 *** *** C:\Users\Michael Tirohn\Desktop\HRAs\13835
 First March\13835 Ops\138 *** 01/24/22
 *** AERMET - VERSION 16216 *** ***
 *** 14:26:40

PAGE 365

*** MODELOPTs: RegDEFAULT CONC ELEV URBAN ADJ_U*

* SOURCE EMISSION RATE SCALARS WHICH VARY DIURNALLY AND BY DAY
 OF WEEK (HRDOW) *

SOURCE ID = L0002422 ; SOURCE TYPE = VOLUME :
 HOUR SCALAR HOUR SCALAR HOUR SCALAR HOUR SCALAR HOUR SCALAR
 HOUR SCALAR HOUR SCALAR HOUR SCALAR

 DAY OF WEEK = WEEKDAY
 1 .0000E+00 2 .0000E+00 3 .0000E+00 4 .0000E+00 5 .0000E+00
 6 .0000E+00 7 .0000E+00 8 .0000E+00
 9 .1000E+01 10 .1000E+01 11 .1000E+01 12 .1000E+01 13 .1000E+01
 14 .1000E+01 15 .1000E+01 16 .1000E+01
 17 .0000E+00 18 .0000E+00 19 .0000E+00 20 .0000E+00 21 .0000E+00
 22 .0000E+00 23 .0000E+00 24 .0000E+00

DAY OF WEEK = SATURDAY

1	.0000E+00	2	.0000E+00	3	.0000E+00	4	.0000E+00	5	.0000E+00	
6	.0000E+00	7	.0000E+00	8	.0000E+00					
	9	.0000E+00	10	.0000E+00	11	.0000E+00	12	.0000E+00	13	.0000E+00
14	.0000E+00	15	.0000E+00	16	.0000E+00					
	17	.0000E+00	18	.0000E+00	19	.0000E+00	20	.0000E+00	21	.0000E+00
22	.0000E+00	23	.0000E+00	24	.0000E+00					

DAY OF WEEK = SUNDAY

1	.0000E+00	2	.0000E+00	3	.0000E+00	4	.0000E+00	5	.0000E+00	
6	.0000E+00	7	.0000E+00	8	.0000E+00					
	9	.0000E+00	10	.0000E+00	11	.0000E+00	12	.0000E+00	13	.0000E+00
14	.0000E+00	15	.0000E+00	16	.0000E+00					
	17	.0000E+00	18	.0000E+00	19	.0000E+00	20	.0000E+00	21	.0000E+00
22	.0000E+00	23	.0000E+00	24	.0000E+00					

*** AERMOD - VERSION 21112 *** *** C:\Users\Michael Tirohn\Desktop\HRAs\13835
 First March\13835 Ops\138 *** 01/24/22
 *** AERMET - VERSION 16216 *** ***
 *** 14:26:40

PAGE 366

*** MODELOPTs: RegDFault CONC ELEV URBAN ADJ_U*

* SOURCE EMISSION RATE SCALARS WHICH VARY DIURNALLY AND BY DAY OF WEEK (HRDOW) *

SOURCE ID = L0002423 ; SOURCE TYPE = VOLUME :

HOUR	SCALAR	HOUR	SCALAR	HOUR	SCALAR	HOUR	SCALAR	HOUR	SCALAR
HOUR	SCALAR	HOUR	SCALAR	HOUR	SCALAR				

DAY OF WEEK = WEEKDAY

1	.0000E+00	2	.0000E+00	3	.0000E+00	4	.0000E+00	5	.0000E+00	
6	.0000E+00	7	.0000E+00	8	.0000E+00					
	9	.1000E+01	10	.1000E+01	11	.1000E+01	12	.1000E+01	13	.1000E+01
14	.1000E+01	15	.1000E+01	16	.1000E+01					
	17	.0000E+00	18	.0000E+00	19	.0000E+00	20	.0000E+00	21	.0000E+00
22	.0000E+00	23	.0000E+00	24	.0000E+00					

DAY OF WEEK = SATURDAY

1	.0000E+00	2	.0000E+00	3	.0000E+00	4	.0000E+00	5	.0000E+00	
6	.0000E+00	7	.0000E+00	8	.0000E+00					
	9	.0000E+00	10	.0000E+00	11	.0000E+00	12	.0000E+00	13	.0000E+00
14	.0000E+00	15	.0000E+00	16	.0000E+00					
	17	.0000E+00	18	.0000E+00	19	.0000E+00	20	.0000E+00	21	.0000E+00
22	.0000E+00	23	.0000E+00	24	.0000E+00					

DAY OF WEEK = SUNDAY

1	.0000E+00	2	.0000E+00	3	.0000E+00	4	.0000E+00	5	.0000E+00	
6	.0000E+00	7	.0000E+00	8	.0000E+00					
	9	.0000E+00	10	.0000E+00	11	.0000E+00	12	.0000E+00	13	.0000E+00
14	.0000E+00	15	.0000E+00	16	.0000E+00					
	17	.0000E+00	18	.0000E+00	19	.0000E+00	20	.0000E+00	21	.0000E+00
22	.0000E+00	23	.0000E+00	24	.0000E+00					

▲ *** AERMOD - VERSION 21112 *** *** C:\Users\Michael Tirohn\Desktop\HRAs\13835
First March\13835 Ops\138 *** 01/24/22
*** AERMET - VERSION 16216 *** ***
*** 14:26:40

PAGE 367

*** MODELOPTs: RegDFault CONC ELEV URBAN ADJ_U*

* SOURCE EMISSION RATE SCALARS WHICH VARY DIURNALLY AND BY DAY
OF WEEK (HRDOW) *

SOURCE ID = L0002424 ; SOURCE TYPE = VOLUME :
HOUR SCALAR HOUR SCALAR HOUR SCALAR HOUR SCALAR HOUR SCALAR
HOUR SCALAR HOUR SCALAR HOUR SCALAR

DAY OF WEEK = WEEKDAY

1	.0000E+00	2	.0000E+00	3	.0000E+00	4	.0000E+00	5	.0000E+00
6	.0000E+00	7	.0000E+00	8	.0000E+00				
9	.1000E+01	10	.1000E+01	11	.1000E+01	12	.1000E+01	13	.1000E+01
14	.1000E+01	15	.1000E+01	16	.1000E+01				
17	.0000E+00	18	.0000E+00	19	.0000E+00	20	.0000E+00	21	.0000E+00
22	.0000E+00	23	.0000E+00	24	.0000E+00				

DAY OF WEEK = SATURDAY

1	.0000E+00	2	.0000E+00	3	.0000E+00	4	.0000E+00	5	.0000E+00
6	.0000E+00	7	.0000E+00	8	.0000E+00				
9	.0000E+00	10	.0000E+00	11	.0000E+00	12	.0000E+00	13	.0000E+00
14	.0000E+00	15	.0000E+00	16	.0000E+00				
17	.0000E+00	18	.0000E+00	19	.0000E+00	20	.0000E+00	21	.0000E+00
22	.0000E+00	23	.0000E+00	24	.0000E+00				

DAY OF WEEK = SUNDAY

1	.0000E+00	2	.0000E+00	3	.0000E+00	4	.0000E+00	5	.0000E+00
6	.0000E+00	7	.0000E+00	8	.0000E+00				
9	.0000E+00	10	.0000E+00	11	.0000E+00	12	.0000E+00	13	.0000E+00
14	.0000E+00	15	.0000E+00	16	.0000E+00				
17	.0000E+00	18	.0000E+00	19	.0000E+00	20	.0000E+00	21	.0000E+00
22	.0000E+00	23	.0000E+00	24	.0000E+00				

▲ *** AERMOD - VERSION 21112 *** *** C:\Users\Michael Tirohn\Desktop\HRAs\13835
First March\13835 Ops\138 *** 01/24/22
*** AERMET - VERSION 16216 *** ***
*** 14:26:40

PAGE 368

*** MODELOPTs: RegDFault CONC ELEV URBAN ADJ_U*

* SOURCE EMISSION RATE SCALARS WHICH VARY DIURNALLY AND BY DAY
OF WEEK (HRDOW) *

SOURCE ID = L0002425 ; SOURCE TYPE = VOLUME :
HOUR SCALAR HOUR SCALAR HOUR SCALAR HOUR SCALAR HOUR SCALAR

HOUR SCALAR HOUR SCALAR HOUR SCALAR

```

- - - - -
- - - - -
DAY OF WEEK = WEEKDAY
  1 .0000E+00  2 .0000E+00  3 .0000E+00  4 .0000E+00  5 .0000E+00
6 .0000E+00  7 .0000E+00  8 .0000E+00
  9 .1000E+01 10 .1000E+01 11 .1000E+01 12 .1000E+01 13 .1000E+01
14 .1000E+01 15 .1000E+01 16 .1000E+01
 17 .0000E+00 18 .0000E+00 19 .0000E+00 20 .0000E+00 21 .0000E+00
22 .0000E+00 23 .0000E+00 24 .0000E+00

```

```

DAY OF WEEK = SATURDAY
  1 .0000E+00  2 .0000E+00  3 .0000E+00  4 .0000E+00  5 .0000E+00
6 .0000E+00  7 .0000E+00  8 .0000E+00
  9 .0000E+00 10 .0000E+00 11 .0000E+00 12 .0000E+00 13 .0000E+00
14 .0000E+00 15 .0000E+00 16 .0000E+00
 17 .0000E+00 18 .0000E+00 19 .0000E+00 20 .0000E+00 21 .0000E+00
22 .0000E+00 23 .0000E+00 24 .0000E+00

```

```

DAY OF WEEK = SUNDAY
  1 .0000E+00  2 .0000E+00  3 .0000E+00  4 .0000E+00  5 .0000E+00
6 .0000E+00  7 .0000E+00  8 .0000E+00
  9 .0000E+00 10 .0000E+00 11 .0000E+00 12 .0000E+00 13 .0000E+00
14 .0000E+00 15 .0000E+00 16 .0000E+00
 17 .0000E+00 18 .0000E+00 19 .0000E+00 20 .0000E+00 21 .0000E+00
22 .0000E+00 23 .0000E+00 24 .0000E+00

```

```

^ *** AERMOD - VERSION 21112 *** *** C:\Users\Michael Tirohn\Desktop\HRAs\13835
First March\13835 Ops\138 *** 01/24/22
*** AERMET - VERSION 16216 *** ***
*** 14:26:40

```

PAGE 369

*** MODELOPTs: RegDFault CONC ELEV URBAN ADJ_U*

* SOURCE EMISSION RATE SCALARS WHICH VARY DIURNALLY AND BY DAY OF WEEK (HRDOW) *

```

SOURCE ID = L0002426 ; SOURCE TYPE = VOLUME :
  HOUR SCALAR HOUR SCALAR HOUR SCALAR HOUR SCALAR HOUR SCALAR
  HOUR SCALAR HOUR SCALAR HOUR SCALAR

```

```

- - - - -
- - - - -
DAY OF WEEK = WEEKDAY
  1 .0000E+00  2 .0000E+00  3 .0000E+00  4 .0000E+00  5 .0000E+00
6 .0000E+00  7 .0000E+00  8 .0000E+00
  9 .1000E+01 10 .1000E+01 11 .1000E+01 12 .1000E+01 13 .1000E+01
14 .1000E+01 15 .1000E+01 16 .1000E+01
 17 .0000E+00 18 .0000E+00 19 .0000E+00 20 .0000E+00 21 .0000E+00
22 .0000E+00 23 .0000E+00 24 .0000E+00

```

```

DAY OF WEEK = SATURDAY
  1 .0000E+00  2 .0000E+00  3 .0000E+00  4 .0000E+00  5 .0000E+00
6 .0000E+00  7 .0000E+00  8 .0000E+00

```

9 .0000E+00 10 .0000E+00 11 .0000E+00 12 .0000E+00 13 .0000E+00
14 .0000E+00 15 .0000E+00 16 .0000E+00
17 .0000E+00 18 .0000E+00 19 .0000E+00 20 .0000E+00 21 .0000E+00
22 .0000E+00 23 .0000E+00 24 .0000E+00

DAY OF WEEK = SUNDAY

1 .0000E+00 2 .0000E+00 3 .0000E+00 4 .0000E+00 5 .0000E+00
6 .0000E+00 7 .0000E+00 8 .0000E+00
9 .0000E+00 10 .0000E+00 11 .0000E+00 12 .0000E+00 13 .0000E+00
14 .0000E+00 15 .0000E+00 16 .0000E+00
17 .0000E+00 18 .0000E+00 19 .0000E+00 20 .0000E+00 21 .0000E+00
22 .0000E+00 23 .0000E+00 24 .0000E+00

▲ *** AERMOD - VERSION 21112 *** *** C:\Users\Michael Tirohn\Desktop\HRAs\13835
First March\13835 Ops\138 *** 01/24/22
*** AERMET - VERSION 16216 *** ***
*** 14:26:40

PAGE 370

*** MODELOPTs: RegDEFAULT CONC ELEV URBAN ADJ_U*

* SOURCE EMISSION RATE SCALARS WHICH VARY DIURNALLY AND BY DAY
OF WEEK (HRDOW) *

SOURCE ID = L0002427 ; SOURCE TYPE = VOLUME :
HOUR SCALAR HOUR SCALAR HOUR SCALAR HOUR SCALAR HOUR SCALAR
HOUR SCALAR HOUR SCALAR HOUR SCALAR

DAY OF WEEK = WEEKDAY

1 .0000E+00 2 .0000E+00 3 .0000E+00 4 .0000E+00 5 .0000E+00
6 .0000E+00 7 .0000E+00 8 .0000E+00
9 .1000E+01 10 .1000E+01 11 .1000E+01 12 .1000E+01 13 .1000E+01
14 .1000E+01 15 .1000E+01 16 .1000E+01
17 .0000E+00 18 .0000E+00 19 .0000E+00 20 .0000E+00 21 .0000E+00
22 .0000E+00 23 .0000E+00 24 .0000E+00

DAY OF WEEK = SATURDAY

1 .0000E+00 2 .0000E+00 3 .0000E+00 4 .0000E+00 5 .0000E+00
6 .0000E+00 7 .0000E+00 8 .0000E+00
9 .0000E+00 10 .0000E+00 11 .0000E+00 12 .0000E+00 13 .0000E+00
14 .0000E+00 15 .0000E+00 16 .0000E+00
17 .0000E+00 18 .0000E+00 19 .0000E+00 20 .0000E+00 21 .0000E+00
22 .0000E+00 23 .0000E+00 24 .0000E+00

DAY OF WEEK = SUNDAY

1 .0000E+00 2 .0000E+00 3 .0000E+00 4 .0000E+00 5 .0000E+00
6 .0000E+00 7 .0000E+00 8 .0000E+00
9 .0000E+00 10 .0000E+00 11 .0000E+00 12 .0000E+00 13 .0000E+00
14 .0000E+00 15 .0000E+00 16 .0000E+00
17 .0000E+00 18 .0000E+00 19 .0000E+00 20 .0000E+00 21 .0000E+00
22 .0000E+00 23 .0000E+00 24 .0000E+00

▲ *** AERMOD - VERSION 21112 *** *** C:\Users\Michael Tirohn\Desktop\HRAs\13835
First March\13835 Ops\138 *** 01/24/22

*** AERMET - VERSION 16216 ***
*** 14:26:40

PAGE 371

*** MODELOPTs: RegDFault CONC ELEV URBAN ADJ_U*

* SOURCE EMISSION RATE SCALARS WHICH VARY DIURNALLY AND BY DAY OF WEEK (HRDOW) *

SOURCE ID = L0002428 ; SOURCE TYPE = VOLUME :
HOUR SCALAR HOUR SCALAR HOUR SCALAR HOUR SCALAR HOUR SCALAR
HOUR SCALAR HOUR SCALAR HOUR SCALAR

DAY OF WEEK = WEEKDAY

1	.0000E+00	2	.0000E+00	3	.0000E+00	4	.0000E+00	5	.0000E+00
6	.0000E+00	7	.0000E+00	8	.0000E+00				
9	.1000E+01	10	.1000E+01	11	.1000E+01	12	.1000E+01	13	.1000E+01
14	.1000E+01	15	.1000E+01	16	.1000E+01				
17	.0000E+00	18	.0000E+00	19	.0000E+00	20	.0000E+00	21	.0000E+00
22	.0000E+00	23	.0000E+00	24	.0000E+00				

DAY OF WEEK = SATURDAY

1	.0000E+00	2	.0000E+00	3	.0000E+00	4	.0000E+00	5	.0000E+00
6	.0000E+00	7	.0000E+00	8	.0000E+00				
9	.0000E+00	10	.0000E+00	11	.0000E+00	12	.0000E+00	13	.0000E+00
14	.0000E+00	15	.0000E+00	16	.0000E+00				
17	.0000E+00	18	.0000E+00	19	.0000E+00	20	.0000E+00	21	.0000E+00
22	.0000E+00	23	.0000E+00	24	.0000E+00				

DAY OF WEEK = SUNDAY

1	.0000E+00	2	.0000E+00	3	.0000E+00	4	.0000E+00	5	.0000E+00
6	.0000E+00	7	.0000E+00	8	.0000E+00				
9	.0000E+00	10	.0000E+00	11	.0000E+00	12	.0000E+00	13	.0000E+00
14	.0000E+00	15	.0000E+00	16	.0000E+00				
17	.0000E+00	18	.0000E+00	19	.0000E+00	20	.0000E+00	21	.0000E+00
22	.0000E+00	23	.0000E+00	24	.0000E+00				

*** AERMOD - VERSION 21112 ***
First March\13835 Ops\138 *** 01/24/22
*** AERMET - VERSION 16216 ***
*** 14:26:40

PAGE 372

*** MODELOPTs: RegDFault CONC ELEV URBAN ADJ_U*

* SOURCE EMISSION RATE SCALARS WHICH VARY DIURNALLY AND BY DAY OF WEEK (HRDOW) *

SOURCE ID = L0002429 ; SOURCE TYPE = VOLUME :
HOUR SCALAR HOUR SCALAR HOUR SCALAR HOUR SCALAR HOUR SCALAR
HOUR SCALAR HOUR SCALAR HOUR SCALAR

```

- - - - -
DAY OF WEEK = WEEKDAY
  1 .0000E+00  2 .0000E+00  3 .0000E+00  4 .0000E+00  5 .0000E+00
6 .0000E+00  7 .0000E+00  8 .0000E+00
  9 .1000E+01 10 .1000E+01 11 .1000E+01 12 .1000E+01 13 .1000E+01
14 .1000E+01 15 .1000E+01 16 .1000E+01
17 .0000E+00 18 .0000E+00 19 .0000E+00 20 .0000E+00 21 .0000E+00
22 .0000E+00 23 .0000E+00 24 .0000E+00

```

```

DAY OF WEEK = SATURDAY
  1 .0000E+00  2 .0000E+00  3 .0000E+00  4 .0000E+00  5 .0000E+00
6 .0000E+00  7 .0000E+00  8 .0000E+00
  9 .0000E+00 10 .0000E+00 11 .0000E+00 12 .0000E+00 13 .0000E+00
14 .0000E+00 15 .0000E+00 16 .0000E+00
17 .0000E+00 18 .0000E+00 19 .0000E+00 20 .0000E+00 21 .0000E+00
22 .0000E+00 23 .0000E+00 24 .0000E+00

```

```

DAY OF WEEK = SUNDAY
  1 .0000E+00  2 .0000E+00  3 .0000E+00  4 .0000E+00  5 .0000E+00
6 .0000E+00  7 .0000E+00  8 .0000E+00
  9 .0000E+00 10 .0000E+00 11 .0000E+00 12 .0000E+00 13 .0000E+00
14 .0000E+00 15 .0000E+00 16 .0000E+00
17 .0000E+00 18 .0000E+00 19 .0000E+00 20 .0000E+00 21 .0000E+00
22 .0000E+00 23 .0000E+00 24 .0000E+00

```

```

*** AERMOD - VERSION 21112 *** *** C:\Users\Michael Tirohn\Desktop\HRAs\13835
First March\13835 Ops\138 *** 01/24/22
*** AERMET - VERSION 16216 *** ***
*** 14:26:40

```

*** MODELOPTs: RegDFault CONC ELEV URBAN ADJ_U*

* SOURCE EMISSION RATE SCALARS WHICH VARY DIURNALLY AND BY DAY OF WEEK (HRDOW) *

```

SOURCE ID = L002430 ; SOURCE TYPE = VOLUME :
  HOUR SCALAR HOUR SCALAR HOUR SCALAR HOUR SCALAR HOUR SCALAR
  HOUR SCALAR HOUR SCALAR HOUR SCALAR

```

```

- - - - -
DAY OF WEEK = WEEKDAY
  1 .0000E+00  2 .0000E+00  3 .0000E+00  4 .0000E+00  5 .0000E+00
6 .0000E+00  7 .0000E+00  8 .0000E+00
  9 .1000E+01 10 .1000E+01 11 .1000E+01 12 .1000E+01 13 .1000E+01
14 .1000E+01 15 .1000E+01 16 .1000E+01
17 .0000E+00 18 .0000E+00 19 .0000E+00 20 .0000E+00 21 .0000E+00
22 .0000E+00 23 .0000E+00 24 .0000E+00

```

```

DAY OF WEEK = SATURDAY
  1 .0000E+00  2 .0000E+00  3 .0000E+00  4 .0000E+00  5 .0000E+00
6 .0000E+00  7 .0000E+00  8 .0000E+00
  9 .0000E+00 10 .0000E+00 11 .0000E+00 12 .0000E+00 13 .0000E+00
14 .0000E+00 15 .0000E+00 16 .0000E+00

```

17 .0000E+00 18 .0000E+00 19 .0000E+00 20 .0000E+00 21 .0000E+00
22 .0000E+00 23 .0000E+00 24 .0000E+00

DAY OF WEEK = SUNDAY

1 .0000E+00 2 .0000E+00 3 .0000E+00 4 .0000E+00 5 .0000E+00
6 .0000E+00 7 .0000E+00 8 .0000E+00
9 .0000E+00 10 .0000E+00 11 .0000E+00 12 .0000E+00 13 .0000E+00
14 .0000E+00 15 .0000E+00 16 .0000E+00
17 .0000E+00 18 .0000E+00 19 .0000E+00 20 .0000E+00 21 .0000E+00
22 .0000E+00 23 .0000E+00 24 .0000E+00

▲ *** AERMOD - VERSION 21112 *** *** C:\Users\Michael Tirohn\Desktop\HRAs\13835
First March\13835 Ops\138 *** 01/24/22
*** AERMET - VERSION 16216 *** ***
*** 14:26:40

PAGE 374

*** MODELOPTs: RegDFault CONC ELEV URBAN ADJ_U*

* SOURCE EMISSION RATE SCALARS WHICH VARY DIURNALLY AND BY DAY
OF WEEK (HRDOW) *

SOURCE ID = L0002431 ; SOURCE TYPE = VOLUME :
HOUR SCALAR HOUR SCALAR HOUR SCALAR HOUR SCALAR HOUR SCALAR
HOUR SCALAR HOUR SCALAR HOUR SCALAR

DAY OF WEEK = WEEKDAY

1 .0000E+00 2 .0000E+00 3 .0000E+00 4 .0000E+00 5 .0000E+00
6 .0000E+00 7 .0000E+00 8 .0000E+00
9 .1000E+01 10 .1000E+01 11 .1000E+01 12 .1000E+01 13 .1000E+01
14 .1000E+01 15 .1000E+01 16 .1000E+01
17 .0000E+00 18 .0000E+00 19 .0000E+00 20 .0000E+00 21 .0000E+00
22 .0000E+00 23 .0000E+00 24 .0000E+00

DAY OF WEEK = SATURDAY

1 .0000E+00 2 .0000E+00 3 .0000E+00 4 .0000E+00 5 .0000E+00
6 .0000E+00 7 .0000E+00 8 .0000E+00
9 .0000E+00 10 .0000E+00 11 .0000E+00 12 .0000E+00 13 .0000E+00
14 .0000E+00 15 .0000E+00 16 .0000E+00
17 .0000E+00 18 .0000E+00 19 .0000E+00 20 .0000E+00 21 .0000E+00
22 .0000E+00 23 .0000E+00 24 .0000E+00

DAY OF WEEK = SUNDAY

1 .0000E+00 2 .0000E+00 3 .0000E+00 4 .0000E+00 5 .0000E+00
6 .0000E+00 7 .0000E+00 8 .0000E+00
9 .0000E+00 10 .0000E+00 11 .0000E+00 12 .0000E+00 13 .0000E+00
14 .0000E+00 15 .0000E+00 16 .0000E+00
17 .0000E+00 18 .0000E+00 19 .0000E+00 20 .0000E+00 21 .0000E+00
22 .0000E+00 23 .0000E+00 24 .0000E+00

▲ *** AERMOD - VERSION 21112 *** *** C:\Users\Michael Tirohn\Desktop\HRAs\13835
First March\13835 Ops\138 *** 01/24/22
*** AERMET - VERSION 16216 *** ***
*** 14:26:40

*** MODELOPTs: RegDEFAULT CONC ELEV URBAN ADJ_U*

* SOURCE EMISSION RATE SCALARS WHICH VARY DIURNALLY AND BY DAY OF WEEK (HRDOW) *

SOURCE ID = L0002432 ; SOURCE TYPE = VOLUME :
HOUR SCALAR HOUR SCALAR HOUR SCALAR HOUR SCALAR HOUR SCALAR
HOUR SCALAR HOUR SCALAR HOUR SCALAR

DAY OF WEEK = WEEKDAY
1 .0000E+00 2 .0000E+00 3 .0000E+00 4 .0000E+00 5 .0000E+00
6 .0000E+00 7 .0000E+00 8 .0000E+00
9 .1000E+01 10 .1000E+01 11 .1000E+01 12 .1000E+01 13 .1000E+01
14 .1000E+01 15 .1000E+01 16 .1000E+01
17 .0000E+00 18 .0000E+00 19 .0000E+00 20 .0000E+00 21 .0000E+00
22 .0000E+00 23 .0000E+00 24 .0000E+00

DAY OF WEEK = SATURDAY
1 .0000E+00 2 .0000E+00 3 .0000E+00 4 .0000E+00 5 .0000E+00
6 .0000E+00 7 .0000E+00 8 .0000E+00
9 .0000E+00 10 .0000E+00 11 .0000E+00 12 .0000E+00 13 .0000E+00
14 .0000E+00 15 .0000E+00 16 .0000E+00
17 .0000E+00 18 .0000E+00 19 .0000E+00 20 .0000E+00 21 .0000E+00
22 .0000E+00 23 .0000E+00 24 .0000E+00

DAY OF WEEK = SUNDAY
1 .0000E+00 2 .0000E+00 3 .0000E+00 4 .0000E+00 5 .0000E+00
6 .0000E+00 7 .0000E+00 8 .0000E+00
9 .0000E+00 10 .0000E+00 11 .0000E+00 12 .0000E+00 13 .0000E+00
14 .0000E+00 15 .0000E+00 16 .0000E+00
17 .0000E+00 18 .0000E+00 19 .0000E+00 20 .0000E+00 21 .0000E+00
22 .0000E+00 23 .0000E+00 24 .0000E+00

*** AERMOD - VERSION 21112 *** C:\Users\Michael Tirohn\Desktop\HRAs\13835
First March\13835 Ops\138 *** 01/24/22
*** AERMET - VERSION 16216 ***
*** 14:26:40

*** MODELOPTs: RegDEFAULT CONC ELEV URBAN ADJ_U*

* SOURCE EMISSION RATE SCALARS WHICH VARY DIURNALLY AND BY DAY OF WEEK (HRDOW) *

SOURCE ID = L0002433 ; SOURCE TYPE = VOLUME :
HOUR SCALAR HOUR SCALAR HOUR SCALAR HOUR SCALAR HOUR SCALAR
HOUR SCALAR HOUR SCALAR HOUR SCALAR

DAY OF WEEK = WEEKDAY

1	.0000E+00	2	.0000E+00	3	.0000E+00	4	.0000E+00	5	.0000E+00	
6	.0000E+00	7	.0000E+00	8	.0000E+00					
	9	.1000E+01	10	.1000E+01	11	.1000E+01	12	.1000E+01	13	.1000E+01
14	.1000E+01	15	.1000E+01	16	.1000E+01					
	17	.0000E+00	18	.0000E+00	19	.0000E+00	20	.0000E+00	21	.0000E+00
22	.0000E+00	23	.0000E+00	24	.0000E+00					

DAY OF WEEK = SATURDAY

1	.0000E+00	2	.0000E+00	3	.0000E+00	4	.0000E+00	5	.0000E+00	
6	.0000E+00	7	.0000E+00	8	.0000E+00					
	9	.0000E+00	10	.0000E+00	11	.0000E+00	12	.0000E+00	13	.0000E+00
14	.0000E+00	15	.0000E+00	16	.0000E+00					
	17	.0000E+00	18	.0000E+00	19	.0000E+00	20	.0000E+00	21	.0000E+00
22	.0000E+00	23	.0000E+00	24	.0000E+00					

DAY OF WEEK = SUNDAY

1	.0000E+00	2	.0000E+00	3	.0000E+00	4	.0000E+00	5	.0000E+00	
6	.0000E+00	7	.0000E+00	8	.0000E+00					
	9	.0000E+00	10	.0000E+00	11	.0000E+00	12	.0000E+00	13	.0000E+00
14	.0000E+00	15	.0000E+00	16	.0000E+00					
	17	.0000E+00	18	.0000E+00	19	.0000E+00	20	.0000E+00	21	.0000E+00
22	.0000E+00	23	.0000E+00	24	.0000E+00					

*** AERMOD - VERSION 21112 *** *** C:\Users\Michael Tirohn\Desktop\HRAs\13835
 First March\13835 Ops\138 *** 01/24/22
 *** AERMET - VERSION 16216 *** ***
 *** 14:26:40

PAGE 377

*** MODELOPTs: RegDFault CONC ELEV URBAN ADJ_U*

* SOURCE EMISSION RATE SCALARS WHICH VARY DIURNALLY AND BY DAY OF WEEK (HRDOW) *

SOURCE ID = L0002434 ; SOURCE TYPE = VOLUME :
 HOUR SCALAR HOUR SCALAR HOUR SCALAR HOUR SCALAR HOUR SCALAR
 HOUR SCALAR HOUR SCALAR HOUR SCALAR

DAY OF WEEK = WEEKDAY

1	.0000E+00	2	.0000E+00	3	.0000E+00	4	.0000E+00	5	.0000E+00	
6	.0000E+00	7	.0000E+00	8	.0000E+00					
	9	.1000E+01	10	.1000E+01	11	.1000E+01	12	.1000E+01	13	.1000E+01
14	.1000E+01	15	.1000E+01	16	.1000E+01					
	17	.0000E+00	18	.0000E+00	19	.0000E+00	20	.0000E+00	21	.0000E+00
22	.0000E+00	23	.0000E+00	24	.0000E+00					

DAY OF WEEK = SATURDAY

1	.0000E+00	2	.0000E+00	3	.0000E+00	4	.0000E+00	5	.0000E+00	
6	.0000E+00	7	.0000E+00	8	.0000E+00					
	9	.0000E+00	10	.0000E+00	11	.0000E+00	12	.0000E+00	13	.0000E+00
14	.0000E+00	15	.0000E+00	16	.0000E+00					
	17	.0000E+00	18	.0000E+00	19	.0000E+00	20	.0000E+00	21	.0000E+00
22	.0000E+00	23	.0000E+00	24	.0000E+00					

DAY OF WEEK = SUNDAY
1 .0000E+00 2 .0000E+00 3 .0000E+00 4 .0000E+00 5 .0000E+00
6 .0000E+00 7 .0000E+00 8 .0000E+00
9 .0000E+00 10 .0000E+00 11 .0000E+00 12 .0000E+00 13 .0000E+00
14 .0000E+00 15 .0000E+00 16 .0000E+00
17 .0000E+00 18 .0000E+00 19 .0000E+00 20 .0000E+00 21 .0000E+00
22 .0000E+00 23 .0000E+00 24 .0000E+00
▲ *** AERMOD - VERSION 21112 *** *** C:\Users\Michael Tirohn\Desktop\HRAs\13835
First March\13835 Ops\138 *** 01/24/22
*** AERMET - VERSION 16216 *** ***
*** 14:26:40

PAGE 378

*** MODELOPTs: RegDFault CONC ELEV URBAN ADJ_U*

* SOURCE EMISSION RATE SCALARS WHICH VARY DIURNALLY AND BY DAY
OF WEEK (HRDOW) *

SOURCE ID = L0002435 ; SOURCE TYPE = VOLUME :
HOUR SCALAR HOUR SCALAR HOUR SCALAR HOUR SCALAR HOUR SCALAR
HOUR SCALAR HOUR SCALAR HOUR SCALAR

DAY OF WEEK = WEEKDAY
1 .0000E+00 2 .0000E+00 3 .0000E+00 4 .0000E+00 5 .0000E+00
6 .0000E+00 7 .0000E+00 8 .0000E+00
9 .1000E+01 10 .1000E+01 11 .1000E+01 12 .1000E+01 13 .1000E+01
14 .1000E+01 15 .1000E+01 16 .1000E+01
17 .0000E+00 18 .0000E+00 19 .0000E+00 20 .0000E+00 21 .0000E+00
22 .0000E+00 23 .0000E+00 24 .0000E+00

DAY OF WEEK = SATURDAY
1 .0000E+00 2 .0000E+00 3 .0000E+00 4 .0000E+00 5 .0000E+00
6 .0000E+00 7 .0000E+00 8 .0000E+00
9 .0000E+00 10 .0000E+00 11 .0000E+00 12 .0000E+00 13 .0000E+00
14 .0000E+00 15 .0000E+00 16 .0000E+00
17 .0000E+00 18 .0000E+00 19 .0000E+00 20 .0000E+00 21 .0000E+00
22 .0000E+00 23 .0000E+00 24 .0000E+00

DAY OF WEEK = SUNDAY
1 .0000E+00 2 .0000E+00 3 .0000E+00 4 .0000E+00 5 .0000E+00
6 .0000E+00 7 .0000E+00 8 .0000E+00
9 .0000E+00 10 .0000E+00 11 .0000E+00 12 .0000E+00 13 .0000E+00
14 .0000E+00 15 .0000E+00 16 .0000E+00
17 .0000E+00 18 .0000E+00 19 .0000E+00 20 .0000E+00 21 .0000E+00
22 .0000E+00 23 .0000E+00 24 .0000E+00

▲ *** AERMOD - VERSION 21112 *** *** C:\Users\Michael Tirohn\Desktop\HRAs\13835
First March\13835 Ops\138 *** 01/24/22
*** AERMET - VERSION 16216 *** ***
*** 14:26:40

PAGE 379

*** MODELOPTs: RegDEFAULT CONC ELEV URBAN ADJ_U*

* SOURCE EMISSION RATE SCALARS WHICH VARY DIURNALLY AND BY DAY OF WEEK (HRDOW) *

SOURCE ID = L0002436 ; SOURCE TYPE = VOLUME :
HOUR SCALAR HOUR SCALAR HOUR SCALAR HOUR SCALAR HOUR SCALAR
HOUR SCALAR HOUR SCALAR HOUR SCALAR

DAY OF WEEK = WEEKDAY
1 .0000E+00 2 .0000E+00 3 .0000E+00 4 .0000E+00 5 .0000E+00
6 .0000E+00 7 .0000E+00 8 .0000E+00
9 .1000E+01 10 .1000E+01 11 .1000E+01 12 .1000E+01 13 .1000E+01
14 .1000E+01 15 .1000E+01 16 .1000E+01
17 .0000E+00 18 .0000E+00 19 .0000E+00 20 .0000E+00 21 .0000E+00
22 .0000E+00 23 .0000E+00 24 .0000E+00

DAY OF WEEK = SATURDAY
1 .0000E+00 2 .0000E+00 3 .0000E+00 4 .0000E+00 5 .0000E+00
6 .0000E+00 7 .0000E+00 8 .0000E+00
9 .0000E+00 10 .0000E+00 11 .0000E+00 12 .0000E+00 13 .0000E+00
14 .0000E+00 15 .0000E+00 16 .0000E+00
17 .0000E+00 18 .0000E+00 19 .0000E+00 20 .0000E+00 21 .0000E+00
22 .0000E+00 23 .0000E+00 24 .0000E+00

DAY OF WEEK = SUNDAY
1 .0000E+00 2 .0000E+00 3 .0000E+00 4 .0000E+00 5 .0000E+00
6 .0000E+00 7 .0000E+00 8 .0000E+00
9 .0000E+00 10 .0000E+00 11 .0000E+00 12 .0000E+00 13 .0000E+00
14 .0000E+00 15 .0000E+00 16 .0000E+00
17 .0000E+00 18 .0000E+00 19 .0000E+00 20 .0000E+00 21 .0000E+00
22 .0000E+00 23 .0000E+00 24 .0000E+00

▲ *** AERMOD - VERSION 21112 *** *** C:\Users\Michael Tirohn\Desktop\HRAs\13835
First March\13835 Ops\138 *** 01/24/22
*** AERMET - VERSION 16216 *** ***
*** 14:26:40

PAGE 380

*** MODELOPTs: RegDEFAULT CONC ELEV URBAN ADJ_U*

* SOURCE EMISSION RATE SCALARS WHICH VARY DIURNALLY AND BY DAY OF WEEK (HRDOW) *

SOURCE ID = L0002437 ; SOURCE TYPE = VOLUME :
HOUR SCALAR HOUR SCALAR HOUR SCALAR HOUR SCALAR HOUR SCALAR
HOUR SCALAR HOUR SCALAR HOUR SCALAR

DAY OF WEEK = WEEKDAY
1 .0000E+00 2 .0000E+00 3 .0000E+00 4 .0000E+00 5 .0000E+00
6 .0000E+00 7 .0000E+00 8 .0000E+00

9 .1000E+01 10 .1000E+01 11 .1000E+01 12 .1000E+01 13 .1000E+01
 14 .1000E+01 15 .1000E+01 16 .1000E+01
 17 .0000E+00 18 .0000E+00 19 .0000E+00 20 .0000E+00 21 .0000E+00
 22 .0000E+00 23 .0000E+00 24 .0000E+00

DAY OF WEEK = SATURDAY

1 .0000E+00 2 .0000E+00 3 .0000E+00 4 .0000E+00 5 .0000E+00
 6 .0000E+00 7 .0000E+00 8 .0000E+00
 9 .0000E+00 10 .0000E+00 11 .0000E+00 12 .0000E+00 13 .0000E+00
 14 .0000E+00 15 .0000E+00 16 .0000E+00
 17 .0000E+00 18 .0000E+00 19 .0000E+00 20 .0000E+00 21 .0000E+00
 22 .0000E+00 23 .0000E+00 24 .0000E+00

DAY OF WEEK = SUNDAY

1 .0000E+00 2 .0000E+00 3 .0000E+00 4 .0000E+00 5 .0000E+00
 6 .0000E+00 7 .0000E+00 8 .0000E+00
 9 .0000E+00 10 .0000E+00 11 .0000E+00 12 .0000E+00 13 .0000E+00
 14 .0000E+00 15 .0000E+00 16 .0000E+00
 17 .0000E+00 18 .0000E+00 19 .0000E+00 20 .0000E+00 21 .0000E+00
 22 .0000E+00 23 .0000E+00 24 .0000E+00

*** AERMOD - VERSION 21112 *** *** C:\Users\Michael Tirohn\Desktop\HRAs\13835
 First March\13835 Ops\138 *** 01/24/22
 *** AERMET - VERSION 16216 *** ***
 *** 14:26:40

PAGE 381

*** MODELOPTs: RegDEFAULT CONC ELEV URBAN ADJ_U*

* SOURCE EMISSION RATE SCALARS WHICH VARY DIURNALLY AND BY DAY OF WEEK (HRDOW) *

SOURCE ID = L0002438 ; SOURCE TYPE = VOLUME :
 HOUR SCALAR HOUR SCALAR HOUR SCALAR HOUR SCALAR
 HOUR SCALAR HOUR SCALAR HOUR SCALAR

DAY OF WEEK = WEEKDAY

1 .0000E+00 2 .0000E+00 3 .0000E+00 4 .0000E+00 5 .0000E+00
 6 .0000E+00 7 .0000E+00 8 .0000E+00
 9 .1000E+01 10 .1000E+01 11 .1000E+01 12 .1000E+01 13 .1000E+01
 14 .1000E+01 15 .1000E+01 16 .1000E+01
 17 .0000E+00 18 .0000E+00 19 .0000E+00 20 .0000E+00 21 .0000E+00
 22 .0000E+00 23 .0000E+00 24 .0000E+00

DAY OF WEEK = SATURDAY

1 .0000E+00 2 .0000E+00 3 .0000E+00 4 .0000E+00 5 .0000E+00
 6 .0000E+00 7 .0000E+00 8 .0000E+00
 9 .0000E+00 10 .0000E+00 11 .0000E+00 12 .0000E+00 13 .0000E+00
 14 .0000E+00 15 .0000E+00 16 .0000E+00
 17 .0000E+00 18 .0000E+00 19 .0000E+00 20 .0000E+00 21 .0000E+00
 22 .0000E+00 23 .0000E+00 24 .0000E+00

DAY OF WEEK = SUNDAY

1 .0000E+00 2 .0000E+00 3 .0000E+00 4 .0000E+00 5 .0000E+00

```

6 .0000E+00 7 .0000E+00 8 .0000E+00
9 .0000E+00 10 .0000E+00 11 .0000E+00 12 .0000E+00 13 .0000E+00
14 .0000E+00 15 .0000E+00 16 .0000E+00
17 .0000E+00 18 .0000E+00 19 .0000E+00 20 .0000E+00 21 .0000E+00
22 .0000E+00 23 .0000E+00 24 .0000E+00
^ *** AERMOD - VERSION 21112 *** *** C:\Users\Michael Tirohn\Desktop\HRAs\13835
First March\13835 Ops\138 *** 01/24/22
*** AERMET - VERSION 16216 *** ***
*** 14:26:40

```

PAGE 382

*** MODELOPTs: RegDEFAULT CONC ELEV URBAN ADJ_U*

* SOURCE EMISSION RATE SCALARS WHICH VARY DIURNALLY AND BY DAY
OF WEEK (HRDOW) *

```

SOURCE ID = L0002439 ; SOURCE TYPE = VOLUME :
  HOUR SCALAR HOUR SCALAR HOUR SCALAR HOUR SCALAR HOUR SCALAR
  HOUR SCALAR HOUR SCALAR HOUR SCALAR
-----
                                     DAY OF WEEK = WEEKDAY
1 .0000E+00 2 .0000E+00 3 .0000E+00 4 .0000E+00 5 .0000E+00
6 .0000E+00 7 .0000E+00 8 .0000E+00
9 .1000E+01 10 .1000E+01 11 .1000E+01 12 .1000E+01 13 .1000E+01
14 .1000E+01 15 .1000E+01 16 .1000E+01
17 .0000E+00 18 .0000E+00 19 .0000E+00 20 .0000E+00 21 .0000E+00
22 .0000E+00 23 .0000E+00 24 .0000E+00
                                     DAY OF WEEK = SATURDAY
1 .0000E+00 2 .0000E+00 3 .0000E+00 4 .0000E+00 5 .0000E+00
6 .0000E+00 7 .0000E+00 8 .0000E+00
9 .0000E+00 10 .0000E+00 11 .0000E+00 12 .0000E+00 13 .0000E+00
14 .0000E+00 15 .0000E+00 16 .0000E+00
17 .0000E+00 18 .0000E+00 19 .0000E+00 20 .0000E+00 21 .0000E+00
22 .0000E+00 23 .0000E+00 24 .0000E+00
                                     DAY OF WEEK = SUNDAY
1 .0000E+00 2 .0000E+00 3 .0000E+00 4 .0000E+00 5 .0000E+00
6 .0000E+00 7 .0000E+00 8 .0000E+00
9 .0000E+00 10 .0000E+00 11 .0000E+00 12 .0000E+00 13 .0000E+00
14 .0000E+00 15 .0000E+00 16 .0000E+00
17 .0000E+00 18 .0000E+00 19 .0000E+00 20 .0000E+00 21 .0000E+00
22 .0000E+00 23 .0000E+00 24 .0000E+00
^ *** AERMOD - VERSION 21112 *** *** C:\Users\Michael Tirohn\Desktop\HRAs\13835
First March\13835 Ops\138 *** 01/24/22
*** AERMET - VERSION 16216 *** ***
*** 14:26:40

```

PAGE 383

*** MODELOPTs: RegDEFAULT CONC ELEV URBAN ADJ_U*

* SOURCE EMISSION RATE SCALARS WHICH VARY DIURNALLY AND BY DAY OF WEEK (HRDOW) *

SOURCE ID = L0002440 ; SOURCE TYPE = VOLUME :
HOUR SCALAR HOUR SCALAR HOUR SCALAR HOUR SCALAR
HOUR SCALAR HOUR SCALAR HOUR SCALAR

DAY OF WEEK = WEEKDAY
1 .0000E+00 2 .0000E+00 3 .0000E+00 4 .0000E+00 5 .0000E+00
6 .0000E+00 7 .0000E+00 8 .0000E+00
9 .1000E+01 10 .1000E+01 11 .1000E+01 12 .1000E+01 13 .1000E+01
14 .1000E+01 15 .1000E+01 16 .1000E+01
17 .0000E+00 18 .0000E+00 19 .0000E+00 20 .0000E+00 21 .0000E+00
22 .0000E+00 23 .0000E+00 24 .0000E+00

DAY OF WEEK = SATURDAY
1 .0000E+00 2 .0000E+00 3 .0000E+00 4 .0000E+00 5 .0000E+00
6 .0000E+00 7 .0000E+00 8 .0000E+00
9 .0000E+00 10 .0000E+00 11 .0000E+00 12 .0000E+00 13 .0000E+00
14 .0000E+00 15 .0000E+00 16 .0000E+00
17 .0000E+00 18 .0000E+00 19 .0000E+00 20 .0000E+00 21 .0000E+00
22 .0000E+00 23 .0000E+00 24 .0000E+00

DAY OF WEEK = SUNDAY
1 .0000E+00 2 .0000E+00 3 .0000E+00 4 .0000E+00 5 .0000E+00
6 .0000E+00 7 .0000E+00 8 .0000E+00
9 .0000E+00 10 .0000E+00 11 .0000E+00 12 .0000E+00 13 .0000E+00
14 .0000E+00 15 .0000E+00 16 .0000E+00
17 .0000E+00 18 .0000E+00 19 .0000E+00 20 .0000E+00 21 .0000E+00
22 .0000E+00 23 .0000E+00 24 .0000E+00

*** AERMOD - VERSION 21112 *** *** C:\Users\Michael Tirohn\Desktop\HRAs\13835
First March\13835 Ops\138 *** 01/24/22
*** AERMET - VERSION 16216 *** ***
*** 14:26:40

PAGE 384

*** MODELOPTs: RegDEFAULT CONC ELEV URBAN ADJ_U*

* SOURCE EMISSION RATE SCALARS WHICH VARY DIURNALLY AND BY DAY OF WEEK (HRDOW) *

SOURCE ID = L0002441 ; SOURCE TYPE = VOLUME :
HOUR SCALAR HOUR SCALAR HOUR SCALAR HOUR SCALAR
HOUR SCALAR HOUR SCALAR HOUR SCALAR

DAY OF WEEK = WEEKDAY
1 .0000E+00 2 .0000E+00 3 .0000E+00 4 .0000E+00 5 .0000E+00
6 .0000E+00 7 .0000E+00 8 .0000E+00
9 .1000E+01 10 .1000E+01 11 .1000E+01 12 .1000E+01 13 .1000E+01
14 .1000E+01 15 .1000E+01 16 .1000E+01

17 .0000E+00 18 .0000E+00 19 .0000E+00 20 .0000E+00 21 .0000E+00
22 .0000E+00 23 .0000E+00 24 .0000E+00

DAY OF WEEK = SATURDAY

1 .0000E+00 2 .0000E+00 3 .0000E+00 4 .0000E+00 5 .0000E+00
6 .0000E+00 7 .0000E+00 8 .0000E+00
9 .0000E+00 10 .0000E+00 11 .0000E+00 12 .0000E+00 13 .0000E+00
14 .0000E+00 15 .0000E+00 16 .0000E+00
17 .0000E+00 18 .0000E+00 19 .0000E+00 20 .0000E+00 21 .0000E+00
22 .0000E+00 23 .0000E+00 24 .0000E+00

DAY OF WEEK = SUNDAY

1 .0000E+00 2 .0000E+00 3 .0000E+00 4 .0000E+00 5 .0000E+00
6 .0000E+00 7 .0000E+00 8 .0000E+00
9 .0000E+00 10 .0000E+00 11 .0000E+00 12 .0000E+00 13 .0000E+00
14 .0000E+00 15 .0000E+00 16 .0000E+00
17 .0000E+00 18 .0000E+00 19 .0000E+00 20 .0000E+00 21 .0000E+00
22 .0000E+00 23 .0000E+00 24 .0000E+00

▲ *** AERMOD - VERSION 21112 *** *** C:\Users\Michael Tirohn\Desktop\HRAs\13835
First March\13835 Ops\138 *** 01/24/22
*** AERMET - VERSION 16216 *** ***
*** 14:26:40

PAGE 385

*** MODELOPTs: RegDEFAULT CONC ELEV URBAN ADJ_U*

* SOURCE EMISSION RATE SCALARS WHICH VARY DIURNALLY AND BY DAY
OF WEEK (HRDOW) *

SOURCE ID = L0002442 ; SOURCE TYPE = VOLUME :
HOUR SCALAR HOUR SCALAR HOUR SCALAR HOUR SCALAR HOUR SCALAR
HOUR SCALAR HOUR SCALAR HOUR SCALAR

DAY OF WEEK = WEEKDAY

1 .0000E+00 2 .0000E+00 3 .0000E+00 4 .0000E+00 5 .0000E+00
6 .0000E+00 7 .0000E+00 8 .0000E+00
9 .1000E+01 10 .1000E+01 11 .1000E+01 12 .1000E+01 13 .1000E+01
14 .1000E+01 15 .1000E+01 16 .1000E+01
17 .0000E+00 18 .0000E+00 19 .0000E+00 20 .0000E+00 21 .0000E+00
22 .0000E+00 23 .0000E+00 24 .0000E+00

DAY OF WEEK = SATURDAY

1 .0000E+00 2 .0000E+00 3 .0000E+00 4 .0000E+00 5 .0000E+00
6 .0000E+00 7 .0000E+00 8 .0000E+00
9 .0000E+00 10 .0000E+00 11 .0000E+00 12 .0000E+00 13 .0000E+00
14 .0000E+00 15 .0000E+00 16 .0000E+00
17 .0000E+00 18 .0000E+00 19 .0000E+00 20 .0000E+00 21 .0000E+00
22 .0000E+00 23 .0000E+00 24 .0000E+00

DAY OF WEEK = SUNDAY

1 .0000E+00 2 .0000E+00 3 .0000E+00 4 .0000E+00 5 .0000E+00
6 .0000E+00 7 .0000E+00 8 .0000E+00
9 .0000E+00 10 .0000E+00 11 .0000E+00 12 .0000E+00 13 .0000E+00

14 .0000E+00 15 .0000E+00 16 .0000E+00
 17 .0000E+00 18 .0000E+00 19 .0000E+00 20 .0000E+00 21 .0000E+00
 22 .0000E+00 23 .0000E+00 24 .0000E+00
 ^ *** AERMOD - VERSION 21112 *** *** C:\Users\Michael Tirohn\Desktop\HRAs\13835
 First March\13835 Ops\138 *** 01/24/22
 *** AERMET - VERSION 16216 *** ***
 *** 14:26:40

PAGE 386

*** MODELOPTs: RegDEFAULT CONC ELEV URBAN ADJ_U*

* SOURCE EMISSION RATE SCALARS WHICH VARY DIURNALLY AND BY DAY
 OF WEEK (HRDOW) *

SOURCE ID = L0002443 ; SOURCE TYPE = VOLUME :
 HOUR SCALAR HOUR SCALAR HOUR SCALAR HOUR SCALAR HOUR SCALAR
 HOUR SCALAR HOUR SCALAR HOUR SCALAR
 - - - - -

DAY OF WEEK = WEEKDAY

1 .0000E+00 2 .0000E+00 3 .0000E+00 4 .0000E+00 5 .0000E+00
 6 .0000E+00 7 .0000E+00 8 .0000E+00
 9 .1000E+01 10 .1000E+01 11 .1000E+01 12 .1000E+01 13 .1000E+01
 14 .1000E+01 15 .1000E+01 16 .1000E+01
 17 .0000E+00 18 .0000E+00 19 .0000E+00 20 .0000E+00 21 .0000E+00
 22 .0000E+00 23 .0000E+00 24 .0000E+00

DAY OF WEEK = SATURDAY

1 .0000E+00 2 .0000E+00 3 .0000E+00 4 .0000E+00 5 .0000E+00
 6 .0000E+00 7 .0000E+00 8 .0000E+00
 9 .0000E+00 10 .0000E+00 11 .0000E+00 12 .0000E+00 13 .0000E+00
 14 .0000E+00 15 .0000E+00 16 .0000E+00
 17 .0000E+00 18 .0000E+00 19 .0000E+00 20 .0000E+00 21 .0000E+00
 22 .0000E+00 23 .0000E+00 24 .0000E+00

DAY OF WEEK = SUNDAY

1 .0000E+00 2 .0000E+00 3 .0000E+00 4 .0000E+00 5 .0000E+00
 6 .0000E+00 7 .0000E+00 8 .0000E+00
 9 .0000E+00 10 .0000E+00 11 .0000E+00 12 .0000E+00 13 .0000E+00
 14 .0000E+00 15 .0000E+00 16 .0000E+00
 17 .0000E+00 18 .0000E+00 19 .0000E+00 20 .0000E+00 21 .0000E+00
 22 .0000E+00 23 .0000E+00 24 .0000E+00

^ *** AERMOD - VERSION 21112 *** *** C:\Users\Michael Tirohn\Desktop\HRAs\13835
 First March\13835 Ops\138 *** 01/24/22
 *** AERMET - VERSION 16216 *** ***
 *** 14:26:40

PAGE 387

*** MODELOPTs: RegDEFAULT CONC ELEV URBAN ADJ_U*

* SOURCE EMISSION RATE SCALARS WHICH VARY DIURNALLY AND BY DAY
 OF WEEK (HRDOW) *

SOURCE ID = L0002444 ; SOURCE TYPE = VOLUME :
 HOUR SCALAR HOUR SCALAR HOUR SCALAR HOUR SCALAR HOUR SCALAR
 HOUR SCALAR HOUR SCALAR HOUR SCALAR

 DAY OF WEEK = WEEKDAY
 1 .0000E+00 2 .0000E+00 3 .0000E+00 4 .0000E+00 5 .0000E+00
 6 .0000E+00 7 .0000E+00 8 .0000E+00
 9 .1000E+01 10 .1000E+01 11 .1000E+01 12 .1000E+01 13 .1000E+01
 14 .1000E+01 15 .1000E+01 16 .1000E+01
 17 .0000E+00 18 .0000E+00 19 .0000E+00 20 .0000E+00 21 .0000E+00
 22 .0000E+00 23 .0000E+00 24 .0000E+00

DAY OF WEEK = SATURDAY
 1 .0000E+00 2 .0000E+00 3 .0000E+00 4 .0000E+00 5 .0000E+00
 6 .0000E+00 7 .0000E+00 8 .0000E+00
 9 .0000E+00 10 .0000E+00 11 .0000E+00 12 .0000E+00 13 .0000E+00
 14 .0000E+00 15 .0000E+00 16 .0000E+00
 17 .0000E+00 18 .0000E+00 19 .0000E+00 20 .0000E+00 21 .0000E+00
 22 .0000E+00 23 .0000E+00 24 .0000E+00

DAY OF WEEK = SUNDAY
 1 .0000E+00 2 .0000E+00 3 .0000E+00 4 .0000E+00 5 .0000E+00
 6 .0000E+00 7 .0000E+00 8 .0000E+00
 9 .0000E+00 10 .0000E+00 11 .0000E+00 12 .0000E+00 13 .0000E+00
 14 .0000E+00 15 .0000E+00 16 .0000E+00
 17 .0000E+00 18 .0000E+00 19 .0000E+00 20 .0000E+00 21 .0000E+00
 22 .0000E+00 23 .0000E+00 24 .0000E+00

▲ *** AERMOD - VERSION 21112 *** *** C:\Users\Michael Tirohn\Desktop\HRAs\13835
 First March\13835 Ops\138 *** 01/24/22
 *** AERMET - VERSION 16216 *** ***
 *** 14:26:40

PAGE 388

*** MODELOPTs: RegDEFAULT CONC ELEV URBAN ADJ_U*

* SOURCE EMISSION RATE SCALARS WHICH VARY DIURNALLY AND BY DAY
 OF WEEK (HRDOW) *

SOURCE ID = L0002445 ; SOURCE TYPE = VOLUME :
 HOUR SCALAR HOUR SCALAR HOUR SCALAR HOUR SCALAR HOUR SCALAR
 HOUR SCALAR HOUR SCALAR HOUR SCALAR

 DAY OF WEEK = WEEKDAY
 1 .0000E+00 2 .0000E+00 3 .0000E+00 4 .0000E+00 5 .0000E+00
 6 .0000E+00 7 .0000E+00 8 .0000E+00
 9 .1000E+01 10 .1000E+01 11 .1000E+01 12 .1000E+01 13 .1000E+01
 14 .1000E+01 15 .1000E+01 16 .1000E+01
 17 .0000E+00 18 .0000E+00 19 .0000E+00 20 .0000E+00 21 .0000E+00
 22 .0000E+00 23 .0000E+00 24 .0000E+00

DAY OF WEEK = SATURDAY

1	.0000E+00	2	.0000E+00	3	.0000E+00	4	.0000E+00	5	.0000E+00	
6	.0000E+00	7	.0000E+00	8	.0000E+00					
	9	.0000E+00	10	.0000E+00	11	.0000E+00	12	.0000E+00	13	.0000E+00
14	.0000E+00	15	.0000E+00	16	.0000E+00					
	17	.0000E+00	18	.0000E+00	19	.0000E+00	20	.0000E+00	21	.0000E+00
22	.0000E+00	23	.0000E+00	24	.0000E+00					

DAY OF WEEK = SUNDAY

1	.0000E+00	2	.0000E+00	3	.0000E+00	4	.0000E+00	5	.0000E+00	
6	.0000E+00	7	.0000E+00	8	.0000E+00					
	9	.0000E+00	10	.0000E+00	11	.0000E+00	12	.0000E+00	13	.0000E+00
14	.0000E+00	15	.0000E+00	16	.0000E+00					
	17	.0000E+00	18	.0000E+00	19	.0000E+00	20	.0000E+00	21	.0000E+00
22	.0000E+00	23	.0000E+00	24	.0000E+00					

▲ *** AERMOD - VERSION 21112 *** *** C:\Users\Michael Tirohn\Desktop\HRAs\13835
 First March\13835 Ops\138 *** 01/24/22
 *** AERMET - VERSION 16216 *** ***
 *** 14:26:40

PAGE 389

*** MODELOPTs: RegDFault CONC ELEV URBAN ADJ_U*

* SOURCE EMISSION RATE SCALARS WHICH VARY DIURNALLY AND BY DAY
 OF WEEK (HRDOW) *

SOURCE ID = L0002446 ; SOURCE TYPE = VOLUME :
 HOUR SCALAR HOUR SCALAR HOUR SCALAR HOUR SCALAR HOUR SCALAR
 HOUR SCALAR HOUR SCALAR HOUR SCALAR

DAY OF WEEK = WEEKDAY

1	.0000E+00	2	.0000E+00	3	.0000E+00	4	.0000E+00	5	.0000E+00	
6	.0000E+00	7	.0000E+00	8	.0000E+00					
	9	.1000E+01	10	.1000E+01	11	.1000E+01	12	.1000E+01	13	.1000E+01
14	.1000E+01	15	.1000E+01	16	.1000E+01					
	17	.0000E+00	18	.0000E+00	19	.0000E+00	20	.0000E+00	21	.0000E+00
22	.0000E+00	23	.0000E+00	24	.0000E+00					

DAY OF WEEK = SATURDAY

1	.0000E+00	2	.0000E+00	3	.0000E+00	4	.0000E+00	5	.0000E+00	
6	.0000E+00	7	.0000E+00	8	.0000E+00					
	9	.0000E+00	10	.0000E+00	11	.0000E+00	12	.0000E+00	13	.0000E+00
14	.0000E+00	15	.0000E+00	16	.0000E+00					
	17	.0000E+00	18	.0000E+00	19	.0000E+00	20	.0000E+00	21	.0000E+00
22	.0000E+00	23	.0000E+00	24	.0000E+00					

DAY OF WEEK = SUNDAY

1	.0000E+00	2	.0000E+00	3	.0000E+00	4	.0000E+00	5	.0000E+00	
6	.0000E+00	7	.0000E+00	8	.0000E+00					
	9	.0000E+00	10	.0000E+00	11	.0000E+00	12	.0000E+00	13	.0000E+00
14	.0000E+00	15	.0000E+00	16	.0000E+00					
	17	.0000E+00	18	.0000E+00	19	.0000E+00	20	.0000E+00	21	.0000E+00

22 .0000E+00 23 .0000E+00 24 .0000E+00
▲ *** AERMOD - VERSION 21112 *** *** C:\Users\Michael Tirohn\Desktop\HRAs\13835
First March\13835 Ops\138 *** 01/24/22
*** AERMET - VERSION 16216 *** ***
*** 14:26:40

PAGE 390

*** MODELOPTs: RegDFAULT CONC ELEV URBAN ADJ_U*

* SOURCE EMISSION RATE SCALARS WHICH VARY DIURNALLY AND BY DAY
OF WEEK (HRDOW) *

SOURCE ID = L0002447 ; SOURCE TYPE = VOLUME :
HOUR SCALAR HOUR SCALAR HOUR SCALAR HOUR SCALAR HOUR SCALAR
HOUR SCALAR HOUR SCALAR HOUR SCALAR

DAY OF WEEK = WEEKDAY
1 .0000E+00 2 .0000E+00 3 .0000E+00 4 .0000E+00 5 .0000E+00
6 .0000E+00 7 .0000E+00 8 .0000E+00
9 .1000E+01 10 .1000E+01 11 .1000E+01 12 .1000E+01 13 .1000E+01
14 .1000E+01 15 .1000E+01 16 .1000E+01
17 .0000E+00 18 .0000E+00 19 .0000E+00 20 .0000E+00 21 .0000E+00
22 .0000E+00 23 .0000E+00 24 .0000E+00

DAY OF WEEK = SATURDAY
1 .0000E+00 2 .0000E+00 3 .0000E+00 4 .0000E+00 5 .0000E+00
6 .0000E+00 7 .0000E+00 8 .0000E+00
9 .0000E+00 10 .0000E+00 11 .0000E+00 12 .0000E+00 13 .0000E+00
14 .0000E+00 15 .0000E+00 16 .0000E+00
17 .0000E+00 18 .0000E+00 19 .0000E+00 20 .0000E+00 21 .0000E+00
22 .0000E+00 23 .0000E+00 24 .0000E+00

DAY OF WEEK = SUNDAY
1 .0000E+00 2 .0000E+00 3 .0000E+00 4 .0000E+00 5 .0000E+00
6 .0000E+00 7 .0000E+00 8 .0000E+00
9 .0000E+00 10 .0000E+00 11 .0000E+00 12 .0000E+00 13 .0000E+00
14 .0000E+00 15 .0000E+00 16 .0000E+00
17 .0000E+00 18 .0000E+00 19 .0000E+00 20 .0000E+00 21 .0000E+00
22 .0000E+00 23 .0000E+00 24 .0000E+00

▲ *** AERMOD - VERSION 21112 *** *** C:\Users\Michael Tirohn\Desktop\HRAs\13835
First March\13835 Ops\138 *** 01/24/22
*** AERMET - VERSION 16216 *** ***
*** 14:26:40

PAGE 391

*** MODELOPTs: RegDFAULT CONC ELEV URBAN ADJ_U*

* SOURCE EMISSION RATE SCALARS WHICH VARY DIURNALLY AND BY DAY
OF WEEK (HRDOW) *

SOURCE ID = L0002448 ; SOURCE TYPE = VOLUME :

HOUR	SCALAR	HOUR	SCALAR	HOUR	SCALAR	HOUR	SCALAR	HOUR	SCALAR
HOUR	SCALAR	HOUR	SCALAR	HOUR	SCALAR				

DAY OF WEEK = WEEKDAY

1	.0000E+00	2	.0000E+00	3	.0000E+00	4	.0000E+00	5	.0000E+00
6	.0000E+00	7	.0000E+00	8	.0000E+00				
9	.1000E+01	10	.1000E+01	11	.1000E+01	12	.1000E+01	13	.1000E+01
14	.1000E+01	15	.1000E+01	16	.1000E+01				
17	.0000E+00	18	.0000E+00	19	.0000E+00	20	.0000E+00	21	.0000E+00
22	.0000E+00	23	.0000E+00	24	.0000E+00				

DAY OF WEEK = SATURDAY

1	.0000E+00	2	.0000E+00	3	.0000E+00	4	.0000E+00	5	.0000E+00
6	.0000E+00	7	.0000E+00	8	.0000E+00				
9	.0000E+00	10	.0000E+00	11	.0000E+00	12	.0000E+00	13	.0000E+00
14	.0000E+00	15	.0000E+00	16	.0000E+00				
17	.0000E+00	18	.0000E+00	19	.0000E+00	20	.0000E+00	21	.0000E+00
22	.0000E+00	23	.0000E+00	24	.0000E+00				

DAY OF WEEK = SUNDAY

1	.0000E+00	2	.0000E+00	3	.0000E+00	4	.0000E+00	5	.0000E+00
6	.0000E+00	7	.0000E+00	8	.0000E+00				
9	.0000E+00	10	.0000E+00	11	.0000E+00	12	.0000E+00	13	.0000E+00
14	.0000E+00	15	.0000E+00	16	.0000E+00				
17	.0000E+00	18	.0000E+00	19	.0000E+00	20	.0000E+00	21	.0000E+00
22	.0000E+00	23	.0000E+00	24	.0000E+00				

*** AERMOD - VERSION 21112 *** *** C:\Users\Michael Tirohn\Desktop\HRAs\13835
 First March\13835 Ops\138 *** 01/24/22
 *** AERMET - VERSION 16216 *** ***
 *** 14:26:40

PAGE 392

*** MODELOPTs: RegDFault CONC ELEV URBAN ADJ_U*

* SOURCE EMISSION RATE SCALARS WHICH VARY DIURNALLY AND BY DAY OF WEEK (HRDOW) *

SOURCE ID = L0002449 ; SOURCE TYPE = VOLUME :

HOUR	SCALAR	HOUR	SCALAR	HOUR	SCALAR	HOUR	SCALAR	HOUR	SCALAR
HOUR	SCALAR	HOUR	SCALAR	HOUR	SCALAR				

DAY OF WEEK = WEEKDAY

1	.0000E+00	2	.0000E+00	3	.0000E+00	4	.0000E+00	5	.0000E+00
6	.0000E+00	7	.0000E+00	8	.0000E+00				
9	.1000E+01	10	.1000E+01	11	.1000E+01	12	.1000E+01	13	.1000E+01
14	.1000E+01	15	.1000E+01	16	.1000E+01				
17	.0000E+00	18	.0000E+00	19	.0000E+00	20	.0000E+00	21	.0000E+00
22	.0000E+00	23	.0000E+00	24	.0000E+00				

DAY OF WEEK = SATURDAY

1	.0000E+00	2	.0000E+00	3	.0000E+00	4	.0000E+00	5	.0000E+00
---	-----------	---	-----------	---	-----------	---	-----------	---	-----------

6 .0000E+00 7 .0000E+00 8 .0000E+00
9 .0000E+00 10 .0000E+00 11 .0000E+00 12 .0000E+00 13 .0000E+00
14 .0000E+00 15 .0000E+00 16 .0000E+00
17 .0000E+00 18 .0000E+00 19 .0000E+00 20 .0000E+00 21 .0000E+00
22 .0000E+00 23 .0000E+00 24 .0000E+00

DAY OF WEEK = SUNDAY

1 .0000E+00 2 .0000E+00 3 .0000E+00 4 .0000E+00 5 .0000E+00
6 .0000E+00 7 .0000E+00 8 .0000E+00
9 .0000E+00 10 .0000E+00 11 .0000E+00 12 .0000E+00 13 .0000E+00
14 .0000E+00 15 .0000E+00 16 .0000E+00
17 .0000E+00 18 .0000E+00 19 .0000E+00 20 .0000E+00 21 .0000E+00
22 .0000E+00 23 .0000E+00 24 .0000E+00

▲ *** AERMOD - VERSION 21112 *** *** C:\Users\Michael Tirohn\Desktop\HRAs\13835
First March\13835 Ops\138 *** 01/24/22
*** AERMET - VERSION 16216 *** ***
*** 14:26:40

PAGE 393

*** MODELOPTs: RegDEFAULT CONC ELEV URBAN ADJ_U*

* SOURCE EMISSION RATE SCALARS WHICH VARY DIURNALLY AND BY DAY
OF WEEK (HRDOW) *

SOURCE ID = L0002450 ; SOURCE TYPE = VOLUME ;
HOUR SCALAR HOUR SCALAR HOUR SCALAR HOUR SCALAR HOUR SCALAR
HOUR SCALAR HOUR SCALAR HOUR SCALAR

DAY OF WEEK = WEEKDAY

1 .0000E+00 2 .0000E+00 3 .0000E+00 4 .0000E+00 5 .0000E+00
6 .0000E+00 7 .0000E+00 8 .0000E+00
9 .1000E+01 10 .1000E+01 11 .1000E+01 12 .1000E+01 13 .1000E+01
14 .1000E+01 15 .1000E+01 16 .1000E+01
17 .0000E+00 18 .0000E+00 19 .0000E+00 20 .0000E+00 21 .0000E+00
22 .0000E+00 23 .0000E+00 24 .0000E+00

DAY OF WEEK = SATURDAY

1 .0000E+00 2 .0000E+00 3 .0000E+00 4 .0000E+00 5 .0000E+00
6 .0000E+00 7 .0000E+00 8 .0000E+00
9 .0000E+00 10 .0000E+00 11 .0000E+00 12 .0000E+00 13 .0000E+00
14 .0000E+00 15 .0000E+00 16 .0000E+00
17 .0000E+00 18 .0000E+00 19 .0000E+00 20 .0000E+00 21 .0000E+00
22 .0000E+00 23 .0000E+00 24 .0000E+00

DAY OF WEEK = SUNDAY

1 .0000E+00 2 .0000E+00 3 .0000E+00 4 .0000E+00 5 .0000E+00
6 .0000E+00 7 .0000E+00 8 .0000E+00
9 .0000E+00 10 .0000E+00 11 .0000E+00 12 .0000E+00 13 .0000E+00
14 .0000E+00 15 .0000E+00 16 .0000E+00
17 .0000E+00 18 .0000E+00 19 .0000E+00 20 .0000E+00 21 .0000E+00
22 .0000E+00 23 .0000E+00 24 .0000E+00

▲ *** AERMOD - VERSION 21112 *** *** C:\Users\Michael Tirohn\Desktop\HRAs\13835

First March\13835 Ops\138 *** 01/24/22
*** AERMET - VERSION 16216 *** ***
*** 14:26:40

PAGE 394

*** MODELOPTs: RegDFault CONC ELEV URBAN ADJ_U*

* SOURCE EMISSION RATE SCALARS WHICH VARY DIURNALLY AND BY DAY
OF WEEK (HRDOW) *

SOURCE ID = L0002451 ; SOURCE TYPE = VOLUME :
HOUR SCALAR HOUR SCALAR HOUR SCALAR HOUR SCALAR HOUR SCALAR
HOUR SCALAR HOUR SCALAR HOUR SCALAR

DAY OF WEEK = WEEKDAY
1 .0000E+00 2 .0000E+00 3 .0000E+00 4 .0000E+00 5 .0000E+00
6 .0000E+00 7 .0000E+00 8 .0000E+00
9 .1000E+01 10 .1000E+01 11 .1000E+01 12 .1000E+01 13 .1000E+01
14 .1000E+01 15 .1000E+01 16 .1000E+01
17 .0000E+00 18 .0000E+00 19 .0000E+00 20 .0000E+00 21 .0000E+00
22 .0000E+00 23 .0000E+00 24 .0000E+00

DAY OF WEEK = SATURDAY
1 .0000E+00 2 .0000E+00 3 .0000E+00 4 .0000E+00 5 .0000E+00
6 .0000E+00 7 .0000E+00 8 .0000E+00
9 .0000E+00 10 .0000E+00 11 .0000E+00 12 .0000E+00 13 .0000E+00
14 .0000E+00 15 .0000E+00 16 .0000E+00
17 .0000E+00 18 .0000E+00 19 .0000E+00 20 .0000E+00 21 .0000E+00
22 .0000E+00 23 .0000E+00 24 .0000E+00

DAY OF WEEK = SUNDAY
1 .0000E+00 2 .0000E+00 3 .0000E+00 4 .0000E+00 5 .0000E+00
6 .0000E+00 7 .0000E+00 8 .0000E+00
9 .0000E+00 10 .0000E+00 11 .0000E+00 12 .0000E+00 13 .0000E+00
14 .0000E+00 15 .0000E+00 16 .0000E+00
17 .0000E+00 18 .0000E+00 19 .0000E+00 20 .0000E+00 21 .0000E+00
22 .0000E+00 23 .0000E+00 24 .0000E+00

▲ *** AERMOD - VERSION 21112 *** *** C:\Users\Michael Tirohn\Desktop\HRAs\13835
First March\13835 Ops\138 *** 01/24/22
*** AERMET - VERSION 16216 *** ***
*** 14:26:40

PAGE 395

*** MODELOPTs: RegDFault CONC ELEV URBAN ADJ_U*

* SOURCE EMISSION RATE SCALARS WHICH VARY DIURNALLY AND BY DAY
OF WEEK (HRDOW) *

SOURCE ID = L0002452 ; SOURCE TYPE = VOLUME :
HOUR SCALAR HOUR SCALAR HOUR SCALAR HOUR SCALAR HOUR SCALAR
HOUR SCALAR HOUR SCALAR HOUR SCALAR

```

- - - - -
- - - - -
DAY OF WEEK = WEEKDAY
  1 .0000E+00  2 .0000E+00  3 .0000E+00  4 .0000E+00  5 .0000E+00
6 .0000E+00  7 .0000E+00  8 .0000E+00
  9 .1000E+01 10 .1000E+01 11 .1000E+01 12 .1000E+01 13 .1000E+01
14 .1000E+01 15 .1000E+01 16 .1000E+01
 17 .0000E+00 18 .0000E+00 19 .0000E+00 20 .0000E+00 21 .0000E+00
22 .0000E+00 23 .0000E+00 24 .0000E+00

```

```

DAY OF WEEK = SATURDAY
  1 .0000E+00  2 .0000E+00  3 .0000E+00  4 .0000E+00  5 .0000E+00
6 .0000E+00  7 .0000E+00  8 .0000E+00
  9 .0000E+00 10 .0000E+00 11 .0000E+00 12 .0000E+00 13 .0000E+00
14 .0000E+00 15 .0000E+00 16 .0000E+00
 17 .0000E+00 18 .0000E+00 19 .0000E+00 20 .0000E+00 21 .0000E+00
22 .0000E+00 23 .0000E+00 24 .0000E+00

```

```

DAY OF WEEK = SUNDAY
  1 .0000E+00  2 .0000E+00  3 .0000E+00  4 .0000E+00  5 .0000E+00
6 .0000E+00  7 .0000E+00  8 .0000E+00
  9 .0000E+00 10 .0000E+00 11 .0000E+00 12 .0000E+00 13 .0000E+00
14 .0000E+00 15 .0000E+00 16 .0000E+00
 17 .0000E+00 18 .0000E+00 19 .0000E+00 20 .0000E+00 21 .0000E+00
22 .0000E+00 23 .0000E+00 24 .0000E+00

```

```

*** AERMOD - VERSION 21112 *** *** C:\Users\Michael Tirohn\Desktop\HRAs\13835
First March\13835 Ops\138 *** 01/24/22
*** AERMET - VERSION 16216 *** ***
*** 14:26:40

```

PAGE 396

*** MODELOPTs: RegDFault CONC ELEV URBAN ADJ_U*

* SOURCE EMISSION RATE SCALARS WHICH VARY DIURNALLY AND BY DAY OF WEEK (HRDOW) *

```

SOURCE ID = L0002453 ; SOURCE TYPE = VOLUME :
  HOUR SCALAR HOUR SCALAR HOUR SCALAR HOUR SCALAR HOUR SCALAR
  HOUR SCALAR HOUR SCALAR HOUR SCALAR

```

```

- - - - -
- - - - -
DAY OF WEEK = WEEKDAY
  1 .0000E+00  2 .0000E+00  3 .0000E+00  4 .0000E+00  5 .0000E+00
6 .0000E+00  7 .0000E+00  8 .0000E+00
  9 .1000E+01 10 .1000E+01 11 .1000E+01 12 .1000E+01 13 .1000E+01
14 .1000E+01 15 .1000E+01 16 .1000E+01
 17 .0000E+00 18 .0000E+00 19 .0000E+00 20 .0000E+00 21 .0000E+00
22 .0000E+00 23 .0000E+00 24 .0000E+00

```

```

DAY OF WEEK = SATURDAY
  1 .0000E+00  2 .0000E+00  3 .0000E+00  4 .0000E+00  5 .0000E+00
6 .0000E+00  7 .0000E+00  8 .0000E+00
  9 .0000E+00 10 .0000E+00 11 .0000E+00 12 .0000E+00 13 .0000E+00

```

14 .0000E+00 15 .0000E+00 16 .0000E+00
17 .0000E+00 18 .0000E+00 19 .0000E+00 20 .0000E+00 21 .0000E+00
22 .0000E+00 23 .0000E+00 24 .0000E+00

DAY OF WEEK = SUNDAY

1 .0000E+00 2 .0000E+00 3 .0000E+00 4 .0000E+00 5 .0000E+00
6 .0000E+00 7 .0000E+00 8 .0000E+00
9 .0000E+00 10 .0000E+00 11 .0000E+00 12 .0000E+00 13 .0000E+00
14 .0000E+00 15 .0000E+00 16 .0000E+00
17 .0000E+00 18 .0000E+00 19 .0000E+00 20 .0000E+00 21 .0000E+00
22 .0000E+00 23 .0000E+00 24 .0000E+00

▲ *** AERMOD - VERSION 21112 *** *** C:\Users\Michael Tirohn\Desktop\HRAs\13835
First March\13835 Ops\138 *** 01/24/22
*** AERMET - VERSION 16216 *** ***
*** 14:26:40

PAGE 397

*** MODELOPTs: RegDFault CONC ELEV URBAN ADJ_U*

* SOURCE EMISSION RATE SCALARS WHICH VARY DIURNALLY AND BY DAY
OF WEEK (HRDOW) *

SOURCE ID = L0002454 ; SOURCE TYPE = VOLUME :
HOUR SCALAR HOUR SCALAR HOUR SCALAR HOUR SCALAR HOUR SCALAR
HOUR SCALAR HOUR SCALAR HOUR SCALAR

DAY OF WEEK = WEEKDAY

1 .0000E+00 2 .0000E+00 3 .0000E+00 4 .0000E+00 5 .0000E+00
6 .0000E+00 7 .0000E+00 8 .0000E+00
9 .1000E+01 10 .1000E+01 11 .1000E+01 12 .1000E+01 13 .1000E+01
14 .1000E+01 15 .1000E+01 16 .1000E+01
17 .0000E+00 18 .0000E+00 19 .0000E+00 20 .0000E+00 21 .0000E+00
22 .0000E+00 23 .0000E+00 24 .0000E+00

DAY OF WEEK = SATURDAY

1 .0000E+00 2 .0000E+00 3 .0000E+00 4 .0000E+00 5 .0000E+00
6 .0000E+00 7 .0000E+00 8 .0000E+00
9 .0000E+00 10 .0000E+00 11 .0000E+00 12 .0000E+00 13 .0000E+00
14 .0000E+00 15 .0000E+00 16 .0000E+00
17 .0000E+00 18 .0000E+00 19 .0000E+00 20 .0000E+00 21 .0000E+00
22 .0000E+00 23 .0000E+00 24 .0000E+00

DAY OF WEEK = SUNDAY

1 .0000E+00 2 .0000E+00 3 .0000E+00 4 .0000E+00 5 .0000E+00
6 .0000E+00 7 .0000E+00 8 .0000E+00
9 .0000E+00 10 .0000E+00 11 .0000E+00 12 .0000E+00 13 .0000E+00
14 .0000E+00 15 .0000E+00 16 .0000E+00
17 .0000E+00 18 .0000E+00 19 .0000E+00 20 .0000E+00 21 .0000E+00
22 .0000E+00 23 .0000E+00 24 .0000E+00

▲ *** AERMOD - VERSION 21112 *** *** C:\Users\Michael Tirohn\Desktop\HRAs\13835
First March\13835 Ops\138 *** 01/24/22
*** AERMET - VERSION 16216 *** ***

*** 14:26:40

PAGE 398

*** MODELOPTs: RegDEFAULT CONC ELEV URBAN ADJ_U*

* SOURCE EMISSION RATE SCALARS WHICH VARY DIURNALLY AND BY DAY OF WEEK (HRDOW) *

SOURCE ID = L0002455 ; SOURCE TYPE = VOLUME :
HOUR SCALAR HOUR SCALAR HOUR SCALAR HOUR SCALAR HOUR SCALAR
HOUR SCALAR HOUR SCALAR HOUR SCALAR

DAY OF WEEK = WEEKDAY

1 .0000E+00 2 .0000E+00 3 .0000E+00 4 .0000E+00 5 .0000E+00
6 .0000E+00 7 .0000E+00 8 .0000E+00
9 .1000E+01 10 .1000E+01 11 .1000E+01 12 .1000E+01 13 .1000E+01
14 .1000E+01 15 .1000E+01 16 .1000E+01
17 .0000E+00 18 .0000E+00 19 .0000E+00 20 .0000E+00 21 .0000E+00
22 .0000E+00 23 .0000E+00 24 .0000E+00

DAY OF WEEK = SATURDAY

1 .0000E+00 2 .0000E+00 3 .0000E+00 4 .0000E+00 5 .0000E+00
6 .0000E+00 7 .0000E+00 8 .0000E+00
9 .0000E+00 10 .0000E+00 11 .0000E+00 12 .0000E+00 13 .0000E+00
14 .0000E+00 15 .0000E+00 16 .0000E+00
17 .0000E+00 18 .0000E+00 19 .0000E+00 20 .0000E+00 21 .0000E+00
22 .0000E+00 23 .0000E+00 24 .0000E+00

DAY OF WEEK = SUNDAY

1 .0000E+00 2 .0000E+00 3 .0000E+00 4 .0000E+00 5 .0000E+00
6 .0000E+00 7 .0000E+00 8 .0000E+00
9 .0000E+00 10 .0000E+00 11 .0000E+00 12 .0000E+00 13 .0000E+00
14 .0000E+00 15 .0000E+00 16 .0000E+00
17 .0000E+00 18 .0000E+00 19 .0000E+00 20 .0000E+00 21 .0000E+00
22 .0000E+00 23 .0000E+00 24 .0000E+00

▲ *** AERMOD - VERSION 21112 *** *** C:\Users\Michael Tirohn\Desktop\HRAs\13835
First March\13835 Ops\138 *** 01/24/22

*** AERMET - VERSION 16216 *** ***

14:26:40

PAGE 399

*** MODELOPTs: RegDEFAULT CONC ELEV URBAN ADJ_U*

* SOURCE EMISSION RATE SCALARS WHICH VARY DIURNALLY AND BY DAY OF WEEK (HRDOW) *

SOURCE ID = L0002456 ; SOURCE TYPE = VOLUME :
HOUR SCALAR HOUR SCALAR HOUR SCALAR HOUR SCALAR HOUR SCALAR
HOUR SCALAR HOUR SCALAR HOUR SCALAR

DAY OF WEEK = WEEKDAY

1	.0000E+00	2	.0000E+00	3	.0000E+00	4	.0000E+00	5	.0000E+00
6	.0000E+00	7	.0000E+00	8	.0000E+00				
9	.1000E+01	10	.1000E+01	11	.1000E+01	12	.1000E+01	13	.1000E+01
14	.1000E+01	15	.1000E+01	16	.1000E+01				
17	.0000E+00	18	.0000E+00	19	.0000E+00	20	.0000E+00	21	.0000E+00
22	.0000E+00	23	.0000E+00	24	.0000E+00				

DAY OF WEEK = SATURDAY

1	.0000E+00	2	.0000E+00	3	.0000E+00	4	.0000E+00	5	.0000E+00
6	.0000E+00	7	.0000E+00	8	.0000E+00				
9	.0000E+00	10	.0000E+00	11	.0000E+00	12	.0000E+00	13	.0000E+00
14	.0000E+00	15	.0000E+00	16	.0000E+00				
17	.0000E+00	18	.0000E+00	19	.0000E+00	20	.0000E+00	21	.0000E+00
22	.0000E+00	23	.0000E+00	24	.0000E+00				

DAY OF WEEK = SUNDAY

1	.0000E+00	2	.0000E+00	3	.0000E+00	4	.0000E+00	5	.0000E+00
6	.0000E+00	7	.0000E+00	8	.0000E+00				
9	.0000E+00	10	.0000E+00	11	.0000E+00	12	.0000E+00	13	.0000E+00
14	.0000E+00	15	.0000E+00	16	.0000E+00				
17	.0000E+00	18	.0000E+00	19	.0000E+00	20	.0000E+00	21	.0000E+00
22	.0000E+00	23	.0000E+00	24	.0000E+00				

*** AERMOD - VERSION 21112 *** *** C:\Users\Michael Tirohn\Desktop\HRAs\13835
 First March\13835 Ops\138 *** 01/24/22
 *** AERMET - VERSION 16216 *** ***
 *** 14:26:40

PAGE 400

*** MODELOPTs: RegDFault CONC ELEV URBAN ADJ_U*

* SOURCE EMISSION RATE SCALARS WHICH VARY DIURNALLY AND BY DAY
 OF WEEK (HRDOW) *

SOURCE ID = L0002457 ; SOURCE TYPE = VOLUME :
 HOUR SCALAR HOUR SCALAR HOUR SCALAR HOUR SCALAR HOUR SCALAR
 HOUR SCALAR HOUR SCALAR HOUR SCALAR

DAY OF WEEK = WEEKDAY

1	.0000E+00	2	.0000E+00	3	.0000E+00	4	.0000E+00	5	.0000E+00
6	.0000E+00	7	.0000E+00	8	.0000E+00				
9	.1000E+01	10	.1000E+01	11	.1000E+01	12	.1000E+01	13	.1000E+01
14	.1000E+01	15	.1000E+01	16	.1000E+01				
17	.0000E+00	18	.0000E+00	19	.0000E+00	20	.0000E+00	21	.0000E+00
22	.0000E+00	23	.0000E+00	24	.0000E+00				

DAY OF WEEK = SATURDAY

1	.0000E+00	2	.0000E+00	3	.0000E+00	4	.0000E+00	5	.0000E+00
6	.0000E+00	7	.0000E+00	8	.0000E+00				
9	.0000E+00	10	.0000E+00	11	.0000E+00	12	.0000E+00	13	.0000E+00
14	.0000E+00	15	.0000E+00	16	.0000E+00				
17	.0000E+00	18	.0000E+00	19	.0000E+00	20	.0000E+00	21	.0000E+00

22 .0000E+00 23 .0000E+00 24 .0000E+00

DAY OF WEEK = SUNDAY

1	.0000E+00	2	.0000E+00	3	.0000E+00	4	.0000E+00	5	.0000E+00
6	.0000E+00	7	.0000E+00	8	.0000E+00				
	9 .0000E+00		10 .0000E+00		11 .0000E+00		12 .0000E+00		13 .0000E+00
14	.0000E+00	15	.0000E+00	16	.0000E+00				
	17 .0000E+00		18 .0000E+00		19 .0000E+00		20 .0000E+00		21 .0000E+00
22	.0000E+00	23	.0000E+00	24	.0000E+00				

▲ *** AERMOD - VERSION 21112 *** *** C:\Users\Michael Tirohn\Desktop\HRAs\13835
 First March\13835 Ops\138 *** 01/24/22
 *** AERMET - VERSION 16216 *** ***
 *** 14:26:40

PAGE 401

*** MODELOPTs: RegDEFAULT CONC ELEV URBAN ADJ_U*

*** DISCRETE CARTESIAN RECEPTORS ***
 (X-COORD, Y-COORD, ZELEV, ZHILL, ZFLAG)
 (METERS)

(476053.3, 3747645.6,	460.0,	460.0,	0.0);	(476064.4,
3747645.6,	460.0,	460.0,	0.0);	(476080.0,
(476053.3, 3747627.2,	459.9,	459.9,	0.0);	(476167.2,
3747651.9,	460.0,	460.0,	0.0);	(476126.5,
(476091.9, 3747651.7,	459.6,	459.6,	0.0);	(476075.3,
3747652.1,	459.0,	459.0,	0.0);	(476119.0,
(476203.2, 3747652.3,	458.2,	458.2,	0.0);	(475867.0,
3747569.1,	459.0,	459.0,	0.0);	(475917.2,
(476124.3, 3747554.8,	459.0,	459.0,	0.0);	(476059.7,
3747459.8,	459.0,	459.0,	0.0);	(476134.6,
(476073.0, 3747398.5,	458.2,	458.2,	0.0);	(476216.5,
3747451.7,	458.4,	458.4,	0.0);	(476029.3,
(476119.2, 3747400.5,	458.0,	458.0,	0.0);	(475917.9,
3747460.4,	461.0,	461.0,	0.0);	(476257.5,
(475891.5, 3747460.6,	460.4,	460.4,	0.0);	(474055.1,
3747429.4,	460.4,	460.4,	0.0);	(474055.1,
(475957.1, 3747424.6,	460.0,	460.0,	0.0);	(474055.1,
3747342.0,	458.7,	458.7,	0.0);	(474055.1,
(476097.7, 3747342.0,	458.0,	458.0,	0.0);	(474055.1,
3747342.2,	458.0,	458.0,	0.0);	(474055.1,
(476170.4, 3747342.6,	458.0,	458.0,	0.0);	(474055.1,
3747342.0,	457.0,	457.0,	0.0);	(474055.1,
(476217.2, 3747270.6,	457.0,	457.0,	0.0);	(474055.1,
3747309.2,	459.0,	459.0,	0.0);	(474055.1,
(476258.0, 3747319.1,	457.0,	457.0,	0.0);	(474055.1,
3747312.3,	460.4,	460.4,	0.0);	(474055.1,
(476256.9, 3747627.9,	458.0,	458.0,	0.0);	(474055.1,
3747379.1,	457.0,	457.0,	0.0);	(474055.1,
(474043.0, 3747289.3,	505.2,	505.2,	0.0);	(474055.1,
3747104.8,	506.6,	519.0,	0.0);	(474055.1,

1 1 1 1 1 1 1 1 1 1 1 1 1 1 1

NOTE: METEOROLOGICAL DATA ACTUALLY PROCESSED WILL ALSO DEPEND ON WHAT IS INCLUDED IN THE DATA FILE.

*** UPPER BOUND OF FIRST THROUGH FIFTH WIND SPEED CATEGORIES *** (METERS/SEC)

10.80, 1.54, 3.09, 5.14, 8.23,

*** AERMOD - VERSION 21112 *** C:\Users\Michael Tirohn\Desktop\HRAs\13835 First March\13835 Ops\138 *** 01/24/22 *** AERMET - VERSION 16216 *** 14:26:40

PAGE 403

*** MODELOPTs: RegDEFAULT CONC ELEV URBAN ADJ_U*

*** UP TO THE FIRST 24 HOURS OF METEOROLOGICAL DATA ***

Surface file: PERI_V9_ADJU\PERI_v9.SFC Met Version: 16216 Profile file: PERI_V9_ADJU\PERI_v9.PFL

Surface format: FREE

Profile format: FREE

Surface station no.: 3171 Name: UNKNOWN Year: 2010 Upper air station no.: 3190 Name: UNKNOWN Year: 2010

Table with 14 columns: YR, MO, DY, JDY, HR, H0, U*, W*, DT/DZ, ZICNV, ZIMCH, M-O, LEN, Z0, BOWEN. It contains 6 rows of meteorological data for the first 24 hours.

10	01	01	1	05	-3.9	0.088	-9.000	-9.000	-999.	62.	15.0	0.19	0.61
1.00	0.90	205.			9.1	278.1	5.5						
10	01	01	1	06	-1.3	0.065	-9.000	-9.000	-999.	39.	18.3	0.19	0.61
1.00	0.40	3.			9.1	277.0	5.5						
10	01	01	1	07	-8.0	0.125	-9.000	-9.000	-999.	106.	21.0	0.19	0.61
1.00	1.30	99.			9.1	277.0	5.5						
10	01	01	1	08	-3.3	0.086	-9.000	-9.000	-999.	61.	16.8	0.19	0.61
0.54	0.90	319.			9.1	278.8	5.5						
10	01	01	1	09	20.1	0.128	0.307	0.010	49.	110.	-9.0	0.19	0.61
0.33	0.90	239.			9.1	284.2	5.5						
10	01	01	1	10	56.7	0.087	0.560	0.010	107.	62.	-1.0	0.19	0.61
0.26	0.40	188.			9.1	289.2	5.5						
10	01	01	1	11	81.5	0.323	0.867	0.008	277.	441.	-35.9	0.19	0.61
0.23	2.70	310.			9.1	290.9	5.5						
10	01	01	1	12	97.1	0.281	1.058	0.008	421.	357.	-19.7	0.19	0.61
0.22	2.20	357.			9.1	293.1	5.5						
10	01	01	1	13	92.2	0.279	1.117	0.008	523.	354.	-20.4	0.19	0.61
0.22	2.20	356.			9.1	293.8	5.5						
10	01	01	1	14	77.6	0.275	1.102	0.008	595.	347.	-23.2	0.19	0.61
0.23	2.20	50.			9.1	294.2	5.5						
10	01	01	1	15	54.9	0.230	1.006	0.008	640.	266.	-19.2	0.19	0.61
0.27	1.80	53.			9.1	293.8	5.5						
10	01	01	1	16	12.3	0.206	0.613	0.008	648.	225.	-61.5	0.19	0.61
0.36	1.80	11.			9.1	292.5	5.5						
10	01	01	1	17	-3.6	0.087	-9.000	-9.000	-999.	71.	15.6	0.19	0.61
0.64	0.90	351.			9.1	290.4	5.5						
10	01	01	1	18	-3.8	0.087	-9.000	-9.000	-999.	62.	15.2	0.19	0.61
1.00	0.90	186.			9.1	287.5	5.5						
10	01	01	1	19	-3.8	0.087	-9.000	-9.000	-999.	62.	15.2	0.19	0.61
1.00	0.90	275.			9.1	285.9	5.5						
10	01	01	1	20	-1.2	0.064	-9.000	-9.000	-999.	39.	18.1	0.19	0.61
1.00	0.40	181.			9.1	285.4	5.5						
10	01	01	1	21	-7.8	0.125	-9.000	-9.000	-999.	106.	21.3	0.19	0.61
1.00	1.30	318.			9.1	284.9	5.5						
10	01	01	1	22	-3.8	0.088	-9.000	-9.000	-999.	62.	15.1	0.19	0.61
1.00	0.90	196.			9.1	283.1	5.5						
10	01	01	1	23	-3.8	0.088	-9.000	-9.000	-999.	62.	15.1	0.19	0.61
1.00	0.90	330.			9.1	281.4	5.5						
10	01	01	1	24	-7.9	0.125	-9.000	-9.000	-999.	106.	21.2	0.19	0.61
1.00	1.30	332.			9.1	280.9	5.5						

First hour of profile data

YR	MO	DY	HR	HEIGHT	F	WDIR	WSPD	AMB_TMP	sigmaA	sigmaW	sigmaV
10	01	01	01	5.5	0	-999.	-99.00	282.6	99.0	-99.00	-99.00
10	01	01	01	9.1	1	335.	1.30	-999.0	99.0	-99.00	-99.00

F indicates top of profile (=1) or below (=0)

▲ *** AERMOD - VERSION 21112 *** *** C:\Users\Michael Tirohn\Desktop\HRAs\13835
 First March\13835 Ops\138 *** 01/24/22

*** AERMET - VERSION 16216 ***
 *** 14:26:40

PAGE 404

*** MODELOPTs: RegDEFAULT CONC ELEV URBAN ADJ_U*

*** THE ANNUAL AVERAGE CONCENTRATION VALUES AVERAGED OVER 5
 YEARS FOR SOURCE GROUP: ALL ***
 INCLUDING SOURCE(S): VOL1 , VOL2
 , VOL3 , VOL4 , VOL5 ,
 , VOL11 , VOL12 , VOL7 , VOL8 , VOL9 , VOL10
 , VOL19 , VOL14 , VOL15 , VOL16 , VOL17 , VOL18
 , VOL27 , VOL20 , VOL21 ,
 , VOL22 , VOL23 , VOL24 , VOL25 , VOL26
 , VOL28 , . . . ,

*** DISCRETE CARTESIAN RECEPTOR POINTS

** CONC OF DPM IN MICROGRAMS/M**3

**

X-COORD (M) Y-COORD (M)	Y-COORD (M) CONC	CONC	X-COORD (M)
476053.26 3747645.62	3747645.62 0.30215	0.29404	476064.39
476053.26 3747651.90	3747627.20 0.34851	0.20901	476079.98
476091.92 3747652.10	3747651.69 0.32053	0.34924	476167.21
476203.23 3747569.12	3747652.30 0.08866	0.24978	476126.53
476124.30 3747459.81	3747554.75 0.06347	0.07833	476075.28
476073.05 3747451.72	3747398.49 0.04466	0.04921	476119.00
476119.20 3747460.42	3747400.51 0.15369	0.03834	475867.01
475891.50 3747429.45	3747460.62 0.09081	0.16369	475917.21
475957.08 3747342.02	3747424.60 0.04690	0.08559	476059.69
476097.74 3747342.22	3747342.02 0.04016	0.04330	476134.58
476170.41 3747342.02	3747342.62 0.03811	0.03800	476216.55
476217.16	3747270.57	0.02711	476029.34

3747309.23	0.02966			
476258.04	3747319.15	0.02633		475917.90
3747312.27	0.02573			
476256.86	3747627.95	0.07150		476257.52
3747379.08	0.02383			
474043.01	3747289.33	0.00060		474055.06
3747104.78	0.00060			
474197.42	3747119.85	0.00066		474197.42
3746917.98	0.00066			
474196.67	3746719.87	0.00066		476365.76
3746531.59	0.00274			
476210.07	3746488.41	0.00241		476621.45
3746529.38	0.00248			
476457.43	3746533.13	0.00272		476675.41
3747201.87	0.00382			
476879.78	3746535.87	0.00192		477041.22
3746357.47	0.00146			
477115.72	3746156.65	0.00125		476623.83
3746344.98	0.00199			
475804.22	3745950.94	0.00099		475656.24
3745957.75	0.00094			
475555.00	3745938.28	0.00089		475381.23
3746162.67	0.00099			
475801.44	3746482.96	0.00174		476648.27
3746797.52	0.00322			
476694.30	3747243.45	0.00360		475654.43
3747505.34	0.01711			
475574.95	3747509.10	0.01004		475613.35
3747476.60	0.01212			
475492.25	3747459.69	0.00628		

^ *** AERMOD - VERSION 21112 *** *** C:\Users\Michael Tirohn\Desktop\HRAs\13835
 First March\13835 Ops\138 *** 01/24/22
 *** AERMET - VERSION 16216 *** ***
 *** 14:26:40

PAGE 405

*** MODELOPTs: RegDFault CONC ELEV URBAN ADJ_U*

*** THE SUMMARY OF MAXIMUM ANNUAL RESULTS

AVERAGED OVER 5 YEARS ***

** CONC OF DPM IN MICROGRAMS/M**3

**

	NETWORK		
GROUP ID	AVERAGE CONC	RECEPTOR	(XR, YR,
ZELEV, ZHILL, ZFLAG)	OF TYPE GRID-ID		

```

-----
ALL      1ST HIGHEST VALUE IS      0.34924 AT ( 476091.92, 3747651.69,
459.60,  459.60,    0.00) DC
          2ND HIGHEST VALUE IS      0.34851 AT ( 476079.98, 3747651.90,
459.99,  459.99,    0.00) DC
          3RD HIGHEST VALUE IS      0.32053 AT ( 476167.21, 3747652.10,
459.00,  459.00,    0.00) DC
          4TH HIGHEST VALUE IS      0.30215 AT ( 476064.39, 3747645.62,
459.99,  459.99,    0.00) DC
          5TH HIGHEST VALUE IS      0.29404 AT ( 476053.26, 3747645.62,
460.00,  460.00,    0.00) DC
          6TH HIGHEST VALUE IS      0.24978 AT ( 476203.23, 3747652.30,
458.18,  458.18,    0.00) DC
          7TH HIGHEST VALUE IS      0.20901 AT ( 476053.26, 3747627.20,
459.93,  459.93,    0.00) DC
          8TH HIGHEST VALUE IS      0.16369 AT ( 475891.50, 3747460.62,
460.41,  460.41,    0.00) DC
          9TH HIGHEST VALUE IS      0.15369 AT ( 475867.01, 3747460.42,
461.00,  461.00,    0.00) DC
          10TH HIGHEST VALUE IS     0.09081 AT ( 475917.21, 3747429.45,
460.42,  460.42,    0.00) DC

```

```

*** RECEPTOR TYPES:  GC = GRIDCART
                       GP = GRIDPOLR
                       DC = DISCCART
                       DP = DISCPOLR

```

```

^ *** AERMOD - VERSION 21112 ***      *** C:\Users\Michael Tirohn\Desktop\HRAs\13835
First March\13835 Ops\138 ***          01/24/22
*** AERMET - VERSION 16216 ***      ***
***                                  ***      14:26:40

```

PAGE 406

```

*** MODELOPTs:   RegDFault  CONC  ELEV  URBAN  ADJ_U*

```

```

*** Message Summary : AERMOD Model Execution ***

```

```

----- Summary of Total Messages -----

```

```

A Total of           0 Fatal Error Message(s)
A Total of           4 Warning Message(s)
A Total of          2028 Informational Message(s)

A Total of          43824 Hours Were Processed

A Total of           978 Calm Hours Identified

A Total of          1050 Missing Hours Identified ( 2.40 Percent)

```

***** FATAL ERROR MESSAGES *****
*** NONE ***

***** WARNING MESSAGES *****

ME W186 5764 MEOPEN: THRESH_1MIN 1-min ASOS wind speed threshold used
0.50
ME W187 5764 MEOPEN: ADJ_U* Option for Stable Low Winds used in AERMET

MX W450 17521 CHKDAT: Record Out of Sequence in Meteorological File at:
14010101
MX W450 17521 CHKDAT: Record Out of Sequence in Meteorological File at:
2 year gap

*** AERMOD Finishes Successfully ***

**

**

** AERMOD Input Produced by:
** AERMOD View Ver. 10.2.1
** Lakes Environmental Software Inc.
** Date: 1/24/2022
** File: C:\Users\Michael Tirohn\Desktop\HRAs\13835 First March\13835 Ops\13835
Ops.ADI

**

**

**

** AERMOD Control Pathway

**

**

CO STARTING
TITLEONE C:\Users\Michael Tirohn\Desktop\HRAs\13835 First March\13835 Ops\138
MODELOPT DFAULT CONC
AVERTIME ANNUAL
URBANOPT 2189641
POLLUTID DPM
RUNORNOT RUN
ERRORFIL "13835 Ops.err"

CO FINISHED

**

** AERMOD Source Pathway

**
**

SO STARTING

** Source Location **

** Source ID - Type - X Coord. - Y Coord. **

**

** Line Source Represented by Adjacent Volume Sources

** LINE VOLUME Source ID = SLINE1

** DESCRSRC Bldg 1 Idle W

** PREFIX

** Length of Side = 8.59

** Configuration = Adjacent

** Emission Rate = 9.184E-06

** Vertical Dimension = 6.99

** SZINIT = 3.25

** Nodes = 2

** 475812.625, 3747763.895, 463.00, 3.49, 4.00

** 475816.401, 3747599.460, 462.76, 3.49, 4.00

**

LOCATION L0000486 VOLUME 475812.723 3747759.601 463.00
LOCATION L0000487 VOLUME 475812.921 3747751.014 463.00
LOCATION L0000488 VOLUME 475813.118 3747742.426 463.00
LOCATION L0000489 VOLUME 475813.315 3747733.838 463.00
LOCATION L0000490 VOLUME 475813.512 3747725.250 463.00
LOCATION L0000491 VOLUME 475813.710 3747716.663 463.00
LOCATION L0000492 VOLUME 475813.907 3747708.075 463.00
LOCATION L0000493 VOLUME 475814.104 3747699.487 463.00
LOCATION L0000494 VOLUME 475814.301 3747690.899 463.00
LOCATION L0000495 VOLUME 475814.499 3747682.312 463.00
LOCATION L0000496 VOLUME 475814.696 3747673.724 463.00
LOCATION L0000497 VOLUME 475814.893 3747665.136 463.00
LOCATION L0000498 VOLUME 475815.090 3747656.548 463.00
LOCATION L0000499 VOLUME 475815.287 3747647.961 463.00
LOCATION L0000500 VOLUME 475815.485 3747639.373 462.96
LOCATION L0000501 VOLUME 475815.682 3747630.785 462.90
LOCATION L0000502 VOLUME 475815.879 3747622.197 462.84
LOCATION L0000503 VOLUME 475816.076 3747613.610 462.79
LOCATION L0000504 VOLUME 475816.274 3747605.022 462.78

** End of LINE VOLUME Source ID = SLINE1

**

** Line Source Represented by Adjacent Volume Sources

** LINE VOLUME Source ID = SLINE2

** DESCRSRC Bldg 1 Idle E

** PREFIX

** Length of Side = 8.59

** Configuration = Adjacent

** Emission Rate = 0.00001053

** Vertical Dimension = 6.99

** SZINIT = 3.25

** Nodes = 2

** 475963.815, 3747734.534, 461.00, 3.49, 4.00
** 475969.063, 3747538.480, 460.00, 3.49, 4.00

** -----

LOCATION L0000528	VOLUME	475963.930	3747730.241	461.00
LOCATION L0000529	VOLUME	475964.160	3747721.654	461.00
LOCATION L0000530	VOLUME	475964.390	3747713.067	461.00
LOCATION L0000531	VOLUME	475964.619	3747704.480	461.00
LOCATION L0000532	VOLUME	475964.849	3747695.893	461.00
LOCATION L0000533	VOLUME	475965.079	3747687.306	461.00
LOCATION L0000534	VOLUME	475965.309	3747678.719	461.00
LOCATION L0000535	VOLUME	475965.539	3747670.133	460.96
LOCATION L0000536	VOLUME	475965.769	3747661.546	460.90
LOCATION L0000537	VOLUME	475965.998	3747652.959	460.84
LOCATION L0000538	VOLUME	475966.228	3747644.372	460.74
LOCATION L0000539	VOLUME	475966.458	3747635.785	460.51
LOCATION L0000540	VOLUME	475966.688	3747627.198	460.28
LOCATION L0000541	VOLUME	475966.918	3747618.611	460.06
LOCATION L0000542	VOLUME	475967.148	3747610.024	460.00
LOCATION L0000543	VOLUME	475967.378	3747601.437	460.00
LOCATION L0000544	VOLUME	475967.607	3747592.850	460.00
LOCATION L0000545	VOLUME	475967.837	3747584.263	460.00
LOCATION L0000546	VOLUME	475968.067	3747575.676	460.00
LOCATION L0000547	VOLUME	475968.297	3747567.089	460.00
LOCATION L0000548	VOLUME	475968.527	3747558.503	460.00
LOCATION L0000549	VOLUME	475968.757	3747549.916	460.00
LOCATION L0000550	VOLUME	475968.986	3747541.329	460.00

** End of LINE VOLUME Source ID = SLINE2

** -----

** Line Source Represented by Adjacent Volume Sources

** LINE VOLUME Source ID = SLINE3

** DESCRSRC Bldg 2 Idle

** PREFIX

** Length of Side = 8.59

** Configuration = Adjacent

** Emission Rate = 7.616E-06

** Vertical Dimension = 6.99

** SZINIT = 3.25

** Nodes = 2

** 476084.479, 3747703.103, 460.00, 3.49, 4.00

** 476152.639, 3747703.460, 459.05, 3.49, 4.00

** -----

LOCATION L0000559	VOLUME	476088.775	3747703.125	459.97
LOCATION L0000560	VOLUME	476097.365	3747703.170	459.94
LOCATION L0000561	VOLUME	476105.956	3747703.215	459.91
LOCATION L0000562	VOLUME	476114.547	3747703.260	459.76
LOCATION L0000563	VOLUME	476123.138	3747703.305	459.50
LOCATION L0000564	VOLUME	476131.729	3747703.350	459.24
LOCATION L0000565	VOLUME	476140.320	3747703.395	459.00
LOCATION L0000566	VOLUME	476148.911	3747703.440	459.00

** End of LINE VOLUME Source ID = SLINE3

```

** -----
** Line Source Represented by Adjacent Volume Sources
** LINE VOLUME Source ID = SLINE5
** DESCRSRC Bldg 1 S DW
** PREFIX
** Length of Side = 8.59
** Configuration = Adjacent
** Emission Rate = 2.018E-07
** Vertical Dimension = 6.99
** SZINIT = 3.25
** Nodes = 2
** 475997.490, 3747478.740, 459.81, 3.49, 4.00
** 476023.932, 3747479.612, 459.09, 3.49, 4.00
** -----

```

LOCATION	VOLUME	X	Y	Z
L0000800	476001.783	3747478.881	459.35	
L0000801	476010.368	3747479.164	459.18	
L0000802	476018.954	3747479.447	459.02	

```

** End of LINE VOLUME Source ID = SLINE5
** -----
** Line Source Represented by Adjacent Volume Sources
** LINE VOLUME Source ID = SLINE6
** DESCRSRC Bldg 2 Onsite
** PREFIX
** Length of Side = 8.59
** Configuration = Adjacent
** Emission Rate = 1.345E-06
** Vertical Dimension = 6.99
** SZINIT = 3.25
** Nodes = 4
** 476213.961, 3747678.939, 458.55, 3.49, 4.00
** 476176.188, 3747677.777, 459.00, 3.49, 4.00
** 476043.109, 3747677.196, 460.00, 3.49, 4.00
** 476035.845, 3747669.060, 460.05, 3.49, 4.00
** -----

```

LOCATION	VOLUME	X	Y	Z
L0000824	476209.668	3747678.807	458.67	
L0000825	476201.082	3747678.543	458.96	
L0000826	476192.497	3747678.279	459.00	
L0000827	476183.911	3747678.015	459.00	
L0000828	476175.324	3747677.773	459.00	
L0000829	476166.734	3747677.736	459.00	
L0000830	476158.144	3747677.698	459.00	
L0000831	476149.555	3747677.661	459.00	
L0000832	476140.965	3747677.623	459.00	
L0000833	476132.375	3747677.586	459.01	
L0000834	476123.785	3747677.548	459.02	
L0000835	476115.195	3747677.511	459.03	
L0000836	476106.605	3747677.473	459.14	
L0000837	476098.015	3747677.436	459.42	
L0000838	476089.425	3747677.398	459.69	
L0000839	476080.835	3747677.361	459.97	

LOCATION L0000840	VOLUME	476072.245	3747677.323	460.00
LOCATION L0000841	VOLUME	476063.655	3747677.286	460.00
LOCATION L0000842	VOLUME	476055.065	3747677.248	460.00
LOCATION L0000843	VOLUME	476046.476	3747677.211	460.00
LOCATION L0000844	VOLUME	476039.630	3747673.300	460.00

** End of LINE VOLUME Source ID = SLINE6

**

** Line Source Represented by Adjacent Volume Sources

** LINE VOLUME Source ID = SLINE7

** DESCRSRC Natwar N

** PREFIX

** Length of Side = 8.59

** Configuration = Adjacent

** Emission Rate = 1.325E-06

** Vertical Dimension = 6.99

** SZINIT = 3.25

** Nodes = 2

** 476031.792, 3747659.397, 460.00, 3.49, 4.00

** 476033.274, 3747478.341, 459.07, 3.49, 4.00

**

LOCATION L0000866	VOLUME	476031.827	3747655.103	460.00
LOCATION L0000867	VOLUME	476031.897	3747646.513	460.00
LOCATION L0000868	VOLUME	476031.968	3747637.923	460.00
LOCATION L0000869	VOLUME	476032.038	3747629.333	460.00
LOCATION L0000870	VOLUME	476032.108	3747620.744	460.00
LOCATION L0000871	VOLUME	476032.179	3747612.154	459.94
LOCATION L0000872	VOLUME	476032.249	3747603.564	459.82
LOCATION L0000873	VOLUME	476032.319	3747594.975	459.70
LOCATION L0000874	VOLUME	476032.390	3747586.385	459.58
LOCATION L0000875	VOLUME	476032.460	3747577.795	459.42
LOCATION L0000876	VOLUME	476032.530	3747569.205	459.25
LOCATION L0000877	VOLUME	476032.601	3747560.616	459.08
LOCATION L0000878	VOLUME	476032.671	3747552.026	459.00
LOCATION L0000879	VOLUME	476032.741	3747543.436	459.00
LOCATION L0000880	VOLUME	476032.812	3747534.847	459.00
LOCATION L0000881	VOLUME	476032.882	3747526.257	459.00
LOCATION L0000882	VOLUME	476032.952	3747517.667	459.00
LOCATION L0000883	VOLUME	476033.022	3747509.077	459.00
LOCATION L0000884	VOLUME	476033.093	3747500.488	459.00
LOCATION L0000885	VOLUME	476033.163	3747491.898	459.00
LOCATION L0000886	VOLUME	476033.233	3747483.308	459.00

** End of LINE VOLUME Source ID = SLINE7

**

** Line Source Represented by Adjacent Volume Sources

** LINE VOLUME Source ID = SLINE8

** DESCRSRC Natwar Nandina

** PREFIX

** Length of Side = 8.59

** Configuration = Adjacent

** Emission Rate = 3.55E-06

** Vertical Dimension = 6.99
 ** SZINIT = 3.25
 ** Nodes = 3
 ** 476033.125, 3747478.515, 459.07, 3.49, 4.00
 ** 476036.614, 3747355.331, 459.05, 3.49, 4.00
 ** 476236.865, 3747356.089, 457.00, 3.49, 4.00

LOCATION	VOLUME	476033.246	3747474.222	459.00
LOCATION L0000925	VOLUME	476033.246	3747474.222	459.00
LOCATION L0000926	VOLUME	476033.489	3747465.636	459.00
LOCATION L0000927	VOLUME	476033.733	3747457.049	459.00
LOCATION L0000928	VOLUME	476033.976	3747448.463	459.00
LOCATION L0000929	VOLUME	476034.219	3747439.876	459.00
LOCATION L0000930	VOLUME	476034.462	3747431.289	459.00
LOCATION L0000931	VOLUME	476034.705	3747422.703	459.00
LOCATION L0000932	VOLUME	476034.949	3747414.116	459.00
LOCATION L0000933	VOLUME	476035.192	3747405.530	459.00
LOCATION L0000934	VOLUME	476035.435	3747396.943	459.00
LOCATION L0000935	VOLUME	476035.678	3747388.357	459.00
LOCATION L0000936	VOLUME	476035.921	3747379.770	459.00
LOCATION L0000937	VOLUME	476036.165	3747371.184	459.00
LOCATION L0000938	VOLUME	476036.408	3747362.597	459.00
LOCATION L0000939	VOLUME	476037.935	3747355.336	459.00
LOCATION L0000940	VOLUME	476046.525	3747355.368	459.00
LOCATION L0000941	VOLUME	476055.115	3747355.401	458.82
LOCATION L0000942	VOLUME	476063.704	3747355.433	458.54
LOCATION L0000943	VOLUME	476072.294	3747355.466	458.25
LOCATION L0000944	VOLUME	476080.884	3747355.498	458.00
LOCATION L0000945	VOLUME	476089.474	3747355.531	458.00
LOCATION L0000946	VOLUME	476098.064	3747355.564	458.00
LOCATION L0000947	VOLUME	476106.654	3747355.596	458.00
LOCATION L0000948	VOLUME	476115.244	3747355.629	458.00
LOCATION L0000949	VOLUME	476123.834	3747355.661	458.00
LOCATION L0000950	VOLUME	476132.424	3747355.694	458.00
LOCATION L0000951	VOLUME	476141.014	3747355.726	458.00
LOCATION L0000952	VOLUME	476149.604	3747355.759	458.00
LOCATION L0000953	VOLUME	476158.194	3747355.791	458.00
LOCATION L0000954	VOLUME	476166.784	3747355.824	458.00
LOCATION L0000955	VOLUME	476175.374	3747355.856	457.82
LOCATION L0000956	VOLUME	476183.964	3747355.889	457.53
LOCATION L0000957	VOLUME	476192.554	3747355.921	457.24
LOCATION L0000958	VOLUME	476201.143	3747355.954	457.00
LOCATION L0000959	VOLUME	476209.733	3747355.987	457.00
LOCATION L0000960	VOLUME	476218.323	3747356.019	457.00
LOCATION L0000961	VOLUME	476226.913	3747356.052	457.00
LOCATION L0000962	VOLUME	476235.503	3747356.084	457.00

** End of LINE VOLUME Source ID = SLINE8
 ** -----
 ** Line Source Represented by Adjacent Volume Sources
 ** LINE VOLUME Source ID = SLINE9
 ** DESCRSRC Western N

```

** PREFIX
** Length of Side = 8.59
** Configuration = Adjacent
** Emission Rate = 5.593E-07
** Vertical Dimension = 6.99
** SZINIT = 3.25
** Nodes = 2
** 476229.132, 3747677.563, 458.00, 3.49, 4.00
** 476235.642, 3747362.811, 457.00, 3.49, 4.00

```

```

** -----
LOCATION L0001000    VOLUME  476229.221 3747673.269 458.02
LOCATION L0001001    VOLUME  476229.399 3747664.681 458.01
LOCATION L0001002    VOLUME  476229.576 3747656.093 458.00
LOCATION L0001003    VOLUME  476229.754 3747647.504 458.00
LOCATION L0001004    VOLUME  476229.932 3747638.916 458.00
LOCATION L0001005    VOLUME  476230.109 3747630.328 458.00
LOCATION L0001006    VOLUME  476230.287 3747621.740 458.00
LOCATION L0001007    VOLUME  476230.464 3747613.152 458.00
LOCATION L0001008    VOLUME  476230.642 3747604.564 457.99
LOCATION L0001009    VOLUME  476230.820 3747595.975 457.98
LOCATION L0001010    VOLUME  476230.997 3747587.387 457.96
LOCATION L0001011    VOLUME  476231.175 3747578.799 457.96
LOCATION L0001012    VOLUME  476231.352 3747570.211 457.95
LOCATION L0001013    VOLUME  476231.530 3747561.623 457.94
LOCATION L0001014    VOLUME  476231.708 3747553.035 457.94
LOCATION L0001015    VOLUME  476231.885 3747544.446 457.93
LOCATION L0001016    VOLUME  476232.063 3747535.858 457.93
LOCATION L0001017    VOLUME  476232.240 3747527.270 457.92
LOCATION L0001018    VOLUME  476232.418 3747518.682 457.91
LOCATION L0001019    VOLUME  476232.596 3747510.094 457.91
LOCATION L0001020    VOLUME  476232.773 3747501.506 457.90
LOCATION L0001021    VOLUME  476232.951 3747492.917 457.90
LOCATION L0001022    VOLUME  476233.129 3747484.329 457.89
LOCATION L0001023    VOLUME  476233.306 3747475.741 457.88
LOCATION L0001024    VOLUME  476233.484 3747467.153 457.88
LOCATION L0001025    VOLUME  476233.661 3747458.565 457.87
LOCATION L0001026    VOLUME  476233.839 3747449.977 457.87
LOCATION L0001027    VOLUME  476234.017 3747441.389 457.86
LOCATION L0001028    VOLUME  476234.194 3747432.800 457.76
LOCATION L0001029    VOLUME  476234.372 3747424.212 457.51
LOCATION L0001030    VOLUME  476234.549 3747415.624 457.26
LOCATION L0001031    VOLUME  476234.727 3747407.036 457.02
LOCATION L0001032    VOLUME  476234.905 3747398.448 457.00
LOCATION L0001033    VOLUME  476235.082 3747389.860 457.00
LOCATION L0001034    VOLUME  476235.260 3747381.271 457.00
LOCATION L0001035    VOLUME  476235.437 3747372.683 457.00
LOCATION L0001036    VOLUME  476235.615 3747364.095 457.00

```

```

** End of LINE VOLUME Source ID = SLINE9
** -----
** Line Source Represented by Adjacent Volume Sources

```

```

** LINE VOLUME Source ID = SLINE10
** DESCRSRC Western S
** PREFIX
** Length of Side = 8.59
** Configuration = Adjacent
** Emission Rate = 4.891E-06
** Vertical Dimension = 6.99
** SZINIT = 3.25
** Nodes = 2
** 476236.938, 3747351.290, 457.00, 3.49, 4.00
** 476233.190, 3746967.722, 457.00, 3.49, 4.00

```

```

** -----

```

LOCATION	VOLUME			
L0001082	476236.897	3747346.995	457.00	
L0001083	476236.813	3747338.406	457.00	
L0001084	476236.729	3747329.816	457.00	
L0001085	476236.645	3747321.227	457.00	
L0001086	476236.561	3747312.637	457.00	
L0001087	476236.477	3747304.048	457.00	
L0001088	476236.393	3747295.458	457.00	
L0001089	476236.309	3747286.868	457.00	
L0001090	476236.225	3747278.279	457.00	
L0001091	476236.141	3747269.689	457.00	
L0001092	476236.057	3747261.100	457.00	
L0001093	476235.973	3747252.510	457.00	
L0001094	476235.889	3747243.920	457.00	
L0001095	476235.805	3747235.331	457.00	
L0001096	476235.721	3747226.741	457.00	
L0001097	476235.637	3747218.152	457.00	
L0001098	476235.554	3747209.562	457.00	
L0001099	476235.470	3747200.972	457.00	
L0001100	476235.386	3747192.383	457.00	
L0001101	476235.302	3747183.793	457.00	
L0001102	476235.218	3747175.204	457.00	
L0001103	476235.134	3747166.614	457.00	
L0001104	476235.050	3747158.024	457.00	
L0001105	476234.966	3747149.435	457.00	
L0001106	476234.882	3747140.845	457.00	
L0001107	476234.798	3747132.256	457.00	
L0001108	476234.714	3747123.666	457.00	
L0001109	476234.630	3747115.077	457.00	
L0001110	476234.546	3747106.487	457.00	
L0001111	476234.462	3747097.897	457.00	
L0001112	476234.378	3747089.308	457.00	
L0001113	476234.294	3747080.718	457.00	
L0001114	476234.211	3747072.129	457.00	
L0001115	476234.127	3747063.539	457.00	
L0001116	476234.043	3747054.949	457.00	
L0001117	476233.959	3747046.360	457.00	
L0001118	476233.875	3747037.770	457.00	
L0001119	476233.791	3747029.181	457.00	

LOCATION L0001120	VOLUME	476233.707	3747020.591	457.00
LOCATION L0001121	VOLUME	476233.623	3747012.001	457.00
LOCATION L0001122	VOLUME	476233.539	3747003.412	457.00
LOCATION L0001123	VOLUME	476233.455	3746994.822	457.00
LOCATION L0001124	VOLUME	476233.371	3746986.233	457.00
LOCATION L0001125	VOLUME	476233.287	3746977.643	457.00
LOCATION L0001126	VOLUME	476233.203	3746969.054	457.00

** End of LINE VOLUME Source ID = SLINE10

** -----

** Line Source Represented by Adjacent Volume Sources

** LINE VOLUME Source ID = SLINE11

** DESCRSRC Harley Knox

** PREFIX

** Length of Side = 14.00

** Configuration = Adjacent

** Emission Rate = 3.983E-06

** Vertical Dimension = 6.99

** SZINIT = 3.25

** Nodes = 2

** 476232.787, 3746950.551, 457.00, 3.49, 6.51

** 475920.382, 3746948.426, 461.94, 3.49, 6.51

** -----

LOCATION L0001149	VOLUME	476225.788	3746950.503	457.03
LOCATION L0001150	VOLUME	476211.788	3746950.408	457.12
LOCATION L0001151	VOLUME	476197.788	3746950.313	457.25
LOCATION L0001152	VOLUME	476183.788	3746950.217	457.63
LOCATION L0001153	VOLUME	476169.789	3746950.122	458.00
LOCATION L0001154	VOLUME	476155.789	3746950.027	458.00
LOCATION L0001155	VOLUME	476141.789	3746949.932	458.00
LOCATION L0001156	VOLUME	476127.790	3746949.837	458.40
LOCATION L0001157	VOLUME	476113.790	3746949.741	458.87
LOCATION L0001158	VOLUME	476099.790	3746949.646	459.00
LOCATION L0001159	VOLUME	476085.791	3746949.551	459.00
LOCATION L0001160	VOLUME	476071.791	3746949.456	459.27
LOCATION L0001161	VOLUME	476057.791	3746949.361	459.73
LOCATION L0001162	VOLUME	476043.792	3746949.266	460.00
LOCATION L0001163	VOLUME	476029.792	3746949.170	460.00
LOCATION L0001164	VOLUME	476015.792	3746949.075	460.13
LOCATION L0001165	VOLUME	476001.793	3746948.980	460.60
LOCATION L0001166	VOLUME	475987.793	3746948.885	461.00
LOCATION L0001167	VOLUME	475973.793	3746948.790	461.00
LOCATION L0001168	VOLUME	475959.794	3746948.694	461.00
LOCATION L0001169	VOLUME	475945.794	3746948.599	461.47
LOCATION L0001170	VOLUME	475931.794	3746948.504	461.93

** End of LINE VOLUME Source ID = SLINE11

** -----

** Line Source Represented by Adjacent Volume Sources

** LINE VOLUME Source ID = SLINE4

** DESCRSRC Bldg 1 Onsite

** PREFIX

```

** Length of Side = 8.59
** Configuration = Adjacent
** Emission Rate = 0.00001834
** Vertical Dimension = 6.99
** SZINIT = 3.25
** Nodes = 15
** 475992.362, 3747656.616, 460.06, 3.49, 4.00
** 475987.916, 3747769.138, 461.00, 3.49, 4.00
** 475979.024, 3747780.082, 461.06, 3.49, 4.00
** 475959.187, 3747781.108, 461.08, 3.49, 4.00
** 475802.546, 3747780.766, 463.00, 3.49, 4.00
** 475793.996, 3747776.662, 463.07, 3.49, 4.00
** 475789.208, 3747768.454, 463.04, 3.49, 4.00
** 475792.970, 3747587.530, 463.00, 3.49, 4.00
** 475806.650, 3747547.857, 461.67, 3.49, 4.00
** 475830.591, 3747483.217, 460.93, 3.49, 4.00
** 475839.825, 3747473.983, 461.00, 3.49, 4.00
** 475847.008, 3747471.931, 461.00, 3.49, 4.00
** 475985.180, 3747473.299, 459.96, 3.49, 4.00
** 475996.124, 3747487.663, 459.25, 3.49, 4.00
** 475991.678, 3747654.906, 460.05, 3.49, 4.00

```

```

** -----
LOCATION L0000679      VOLUME  475992.193 3747660.908 460.45
LOCATION L0000680      VOLUME  475991.854 3747669.491 460.72
LOCATION L0000681      VOLUME  475991.514 3747678.075 460.94
LOCATION L0000682      VOLUME  475991.175 3747686.658 460.95
LOCATION L0000683      VOLUME  475990.836 3747695.241 460.97
LOCATION L0000684      VOLUME  475990.497 3747703.825 460.98
LOCATION L0000685      VOLUME  475990.158 3747712.408 460.99
LOCATION L0000686      VOLUME  475989.819 3747720.991 461.00
LOCATION L0000687      VOLUME  475989.479 3747729.574 461.00
LOCATION L0000688      VOLUME  475989.140 3747738.158 461.00
LOCATION L0000689      VOLUME  475988.801 3747746.741 461.00
LOCATION L0000690      VOLUME  475988.462 3747755.324 461.00
LOCATION L0000691      VOLUME  475988.123 3747763.908 461.00
LOCATION L0000692      VOLUME  475985.800 3747771.742 461.00
LOCATION L0000693      VOLUME  475980.383 3747778.409 461.00
LOCATION L0000694      VOLUME  475972.598 3747780.415 461.00
LOCATION L0000695      VOLUME  475964.020 3747780.858 461.00
LOCATION L0000696      VOLUME  475955.436 3747781.100 461.15
LOCATION L0000697      VOLUME  475946.846 3747781.081 461.43
LOCATION L0000698      VOLUME  475938.256 3747781.063 461.72
LOCATION L0000699      VOLUME  475929.666 3747781.044 462.00
LOCATION L0000700      VOLUME  475921.076 3747781.025 462.00
LOCATION L0000701      VOLUME  475912.486 3747781.006 462.00
LOCATION L0000702      VOLUME  475903.896 3747780.988 462.00
LOCATION L0000703      VOLUME  475895.306 3747780.969 462.00
LOCATION L0000704      VOLUME  475886.716 3747780.950 462.00
LOCATION L0000705      VOLUME  475878.126 3747780.931 462.00
LOCATION L0000706      VOLUME  475869.536 3747780.913 462.01

```

LOCATION L0000707	VOLUME	475860.946	3747780.894	462.30
LOCATION L0000708	VOLUME	475852.357	3747780.875	462.58
LOCATION L0000709	VOLUME	475843.767	3747780.856	462.87
LOCATION L0000710	VOLUME	475835.177	3747780.838	463.00
LOCATION L0000711	VOLUME	475826.587	3747780.819	463.00
LOCATION L0000712	VOLUME	475817.997	3747780.800	463.00
LOCATION L0000713	VOLUME	475809.407	3747780.781	463.00
LOCATION L0000714	VOLUME	475800.987	3747780.018	463.00
LOCATION L0000715	VOLUME	475793.575	3747775.941	463.00
LOCATION L0000716	VOLUME	475789.247	3747768.521	463.00
LOCATION L0000717	VOLUME	475789.385	3747759.943	463.00
LOCATION L0000718	VOLUME	475789.563	3747751.355	463.00
LOCATION L0000719	VOLUME	475789.742	3747742.767	463.00
LOCATION L0000720	VOLUME	475789.920	3747734.179	463.00
LOCATION L0000721	VOLUME	475790.099	3747725.591	463.00
LOCATION L0000722	VOLUME	475790.278	3747717.003	463.00
LOCATION L0000723	VOLUME	475790.456	3747708.414	463.00
LOCATION L0000724	VOLUME	475790.635	3747699.826	463.00
LOCATION L0000725	VOLUME	475790.813	3747691.238	463.00
LOCATION L0000726	VOLUME	475790.992	3747682.650	463.00
LOCATION L0000727	VOLUME	475791.171	3747674.062	463.00
LOCATION L0000728	VOLUME	475791.349	3747665.474	463.00
LOCATION L0000729	VOLUME	475791.528	3747656.886	463.00
LOCATION L0000730	VOLUME	475791.706	3747648.297	463.00
LOCATION L0000731	VOLUME	475791.885	3747639.709	463.00
LOCATION L0000732	VOLUME	475792.063	3747631.121	463.00
LOCATION L0000733	VOLUME	475792.242	3747622.533	463.00
LOCATION L0000734	VOLUME	475792.421	3747613.945	463.00
LOCATION L0000735	VOLUME	475792.599	3747605.357	463.00
LOCATION L0000736	VOLUME	475792.778	3747596.769	463.00
LOCATION L0000737	VOLUME	475792.956	3747588.180	463.00
LOCATION L0000738	VOLUME	475795.558	3747580.024	462.89
LOCATION L0000739	VOLUME	475798.358	3747571.904	462.70
LOCATION L0000740	VOLUME	475801.159	3747563.783	462.47
LOCATION L0000741	VOLUME	475803.959	3747555.662	462.16
LOCATION L0000742	VOLUME	475806.766	3747547.544	461.52
LOCATION L0000743	VOLUME	475809.750	3747539.489	460.89
LOCATION L0000744	VOLUME	475812.733	3747531.433	460.33
LOCATION L0000745	VOLUME	475815.717	3747523.378	460.10
LOCATION L0000746	VOLUME	475818.700	3747515.323	460.36
LOCATION L0000747	VOLUME	475821.683	3747507.267	460.63
LOCATION L0000748	VOLUME	475824.667	3747499.212	460.90
LOCATION L0000749	VOLUME	475827.650	3747491.157	461.00
LOCATION L0000750	VOLUME	475830.678	3747483.130	461.00
LOCATION L0000751	VOLUME	475836.752	3747477.056	461.00
LOCATION L0000752	VOLUME	475843.906	3747472.817	460.97
LOCATION L0000753	VOLUME	475852.371	3747471.984	460.92
LOCATION L0000754	VOLUME	475860.961	3747472.069	460.86
LOCATION L0000755	VOLUME	475869.550	3747472.154	460.80
LOCATION L0000756	VOLUME	475878.140	3747472.239	460.58

LOCATION L0000757	VOLUME	475886.730	3747472.324	460.35
LOCATION L0000758	VOLUME	475895.319	3747472.409	460.12
LOCATION L0000759	VOLUME	475903.909	3747472.494	460.00
LOCATION L0000760	VOLUME	475912.498	3747472.579	460.00
LOCATION L0000761	VOLUME	475921.088	3747472.664	460.00
LOCATION L0000762	VOLUME	475929.678	3747472.749	460.00
LOCATION L0000763	VOLUME	475938.267	3747472.834	460.00
LOCATION L0000764	VOLUME	475946.857	3747472.919	460.00
LOCATION L0000765	VOLUME	475955.446	3747473.004	460.00
LOCATION L0000766	VOLUME	475964.036	3747473.089	459.97
LOCATION L0000767	VOLUME	475972.625	3747473.174	459.90
LOCATION L0000768	VOLUME	475981.215	3747473.259	459.83
LOCATION L0000769	VOLUME	475987.983	3747476.977	459.66
LOCATION L0000770	VOLUME	475993.189	3747483.810	459.37
LOCATION L0000771	VOLUME	475996.025	3747491.408	459.13
LOCATION L0000772	VOLUME	475995.797	3747499.995	459.10
LOCATION L0000773	VOLUME	475995.568	3747508.582	459.33
LOCATION L0000774	VOLUME	475995.340	3747517.169	459.57
LOCATION L0000775	VOLUME	475995.112	3747525.756	459.81
LOCATION L0000776	VOLUME	475994.883	3747534.343	459.83
LOCATION L0000777	VOLUME	475994.655	3747542.930	459.84
LOCATION L0000778	VOLUME	475994.427	3747551.516	459.85
LOCATION L0000779	VOLUME	475994.199	3747560.103	459.87
LOCATION L0000780	VOLUME	475993.970	3747568.690	459.92
LOCATION L0000781	VOLUME	475993.742	3747577.277	459.96
LOCATION L0000782	VOLUME	475993.514	3747585.864	460.00
LOCATION L0000783	VOLUME	475993.285	3747594.451	460.00
LOCATION L0000784	VOLUME	475993.057	3747603.038	460.00
LOCATION L0000785	VOLUME	475992.829	3747611.625	460.00
LOCATION L0000786	VOLUME	475992.601	3747620.212	460.00
LOCATION L0000787	VOLUME	475992.372	3747628.799	460.00
LOCATION L0000788	VOLUME	475992.144	3747637.386	460.00
LOCATION L0000789	VOLUME	475991.916	3747645.973	460.00
LOCATION L0000790	VOLUME	475991.687	3747654.560	460.26

** End of LINE VOLUME Source ID = SLINE4

**

** Line Source Represented by Adjacent Volume Sources

** LINE VOLUME Source ID = SLINE12

** DESCRSRC Bldg 1 DW N

** PREFIX

** Length of Side = 8.59

** Configuration = Adjacent

** Emission Rate = 2.813E-07

** Vertical Dimension = 6.99

** SZINIT = 3.25

** Nodes = 2

** 476020.482, 3747656.967, 460.00, 3.49, 4.00

** 475996.119, 3747656.584, 460.06, 3.49, 4.00

**

LOCATION L0000794	VOLUME	476016.187	3747656.900	460.04
-------------------	--------	------------	-------------	--------

LOCATION L0000795 VOLUME 476007.598 3747656.764 460.14
LOCATION L0000796 VOLUME 475999.009 3747656.629 460.24

** End of LINE VOLUME Source ID = SLINE12

** Source Parameters **

** LINE VOLUME Source ID = SLINE1

SRCPARAM L0000486	0.0000004834	3.49	4.00	3.25
SRCPARAM L0000487	0.0000004834	3.49	4.00	3.25
SRCPARAM L0000488	0.0000004834	3.49	4.00	3.25
SRCPARAM L0000489	0.0000004834	3.49	4.00	3.25
SRCPARAM L0000490	0.0000004834	3.49	4.00	3.25
SRCPARAM L0000491	0.0000004834	3.49	4.00	3.25
SRCPARAM L0000492	0.0000004834	3.49	4.00	3.25
SRCPARAM L0000493	0.0000004834	3.49	4.00	3.25
SRCPARAM L0000494	0.0000004834	3.49	4.00	3.25
SRCPARAM L0000495	0.0000004834	3.49	4.00	3.25
SRCPARAM L0000496	0.0000004834	3.49	4.00	3.25
SRCPARAM L0000497	0.0000004834	3.49	4.00	3.25
SRCPARAM L0000498	0.0000004834	3.49	4.00	3.25
SRCPARAM L0000499	0.0000004834	3.49	4.00	3.25
SRCPARAM L0000500	0.0000004834	3.49	4.00	3.25
SRCPARAM L0000501	0.0000004834	3.49	4.00	3.25
SRCPARAM L0000502	0.0000004834	3.49	4.00	3.25
SRCPARAM L0000503	0.0000004834	3.49	4.00	3.25
SRCPARAM L0000504	0.0000004834	3.49	4.00	3.25

**

** LINE VOLUME Source ID = SLINE2

SRCPARAM L0000528	0.0000004578	3.49	4.00	3.25
SRCPARAM L0000529	0.0000004578	3.49	4.00	3.25
SRCPARAM L0000530	0.0000004578	3.49	4.00	3.25
SRCPARAM L0000531	0.0000004578	3.49	4.00	3.25
SRCPARAM L0000532	0.0000004578	3.49	4.00	3.25
SRCPARAM L0000533	0.0000004578	3.49	4.00	3.25
SRCPARAM L0000534	0.0000004578	3.49	4.00	3.25
SRCPARAM L0000535	0.0000004578	3.49	4.00	3.25
SRCPARAM L0000536	0.0000004578	3.49	4.00	3.25
SRCPARAM L0000537	0.0000004578	3.49	4.00	3.25
SRCPARAM L0000538	0.0000004578	3.49	4.00	3.25
SRCPARAM L0000539	0.0000004578	3.49	4.00	3.25
SRCPARAM L0000540	0.0000004578	3.49	4.00	3.25
SRCPARAM L0000541	0.0000004578	3.49	4.00	3.25
SRCPARAM L0000542	0.0000004578	3.49	4.00	3.25
SRCPARAM L0000543	0.0000004578	3.49	4.00	3.25
SRCPARAM L0000544	0.0000004578	3.49	4.00	3.25
SRCPARAM L0000545	0.0000004578	3.49	4.00	3.25
SRCPARAM L0000546	0.0000004578	3.49	4.00	3.25
SRCPARAM L0000547	0.0000004578	3.49	4.00	3.25
SRCPARAM L0000548	0.0000004578	3.49	4.00	3.25
SRCPARAM L0000549	0.0000004578	3.49	4.00	3.25
SRCPARAM L0000550	0.0000004578	3.49	4.00	3.25

**

** LINE VOLUME Source ID = SLINE3

SRCPARAM L0000559	0.000000952	3.49	4.00	3.25
SRCPARAM L0000560	0.000000952	3.49	4.00	3.25
SRCPARAM L0000561	0.000000952	3.49	4.00	3.25
SRCPARAM L0000562	0.000000952	3.49	4.00	3.25
SRCPARAM L0000563	0.000000952	3.49	4.00	3.25
SRCPARAM L0000564	0.000000952	3.49	4.00	3.25
SRCPARAM L0000565	0.000000952	3.49	4.00	3.25
SRCPARAM L0000566	0.000000952	3.49	4.00	3.25

** -----

** LINE VOLUME Source ID = SLINE5

SRCPARAM L0000800	0.0000006727	3.49	4.00	3.25
SRCPARAM L0000801	0.0000006727	3.49	4.00	3.25
SRCPARAM L0000802	0.0000006727	3.49	4.00	3.25

** -----

** LINE VOLUME Source ID = SLINE6

SRCPARAM L0000824	0.0000006405	3.49	4.00	3.25
SRCPARAM L0000825	0.0000006405	3.49	4.00	3.25
SRCPARAM L0000826	0.0000006405	3.49	4.00	3.25
SRCPARAM L0000827	0.0000006405	3.49	4.00	3.25
SRCPARAM L0000828	0.0000006405	3.49	4.00	3.25
SRCPARAM L0000829	0.0000006405	3.49	4.00	3.25
SRCPARAM L0000830	0.0000006405	3.49	4.00	3.25
SRCPARAM L0000831	0.0000006405	3.49	4.00	3.25
SRCPARAM L0000832	0.0000006405	3.49	4.00	3.25
SRCPARAM L0000833	0.0000006405	3.49	4.00	3.25
SRCPARAM L0000834	0.0000006405	3.49	4.00	3.25
SRCPARAM L0000835	0.0000006405	3.49	4.00	3.25
SRCPARAM L0000836	0.0000006405	3.49	4.00	3.25
SRCPARAM L0000837	0.0000006405	3.49	4.00	3.25
SRCPARAM L0000838	0.0000006405	3.49	4.00	3.25
SRCPARAM L0000839	0.0000006405	3.49	4.00	3.25
SRCPARAM L0000840	0.0000006405	3.49	4.00	3.25
SRCPARAM L0000841	0.0000006405	3.49	4.00	3.25
SRCPARAM L0000842	0.0000006405	3.49	4.00	3.25
SRCPARAM L0000843	0.0000006405	3.49	4.00	3.25
SRCPARAM L0000844	0.0000006405	3.49	4.00	3.25

** -----

** LINE VOLUME Source ID = SLINE7

SRCPARAM L0000866	0.000000631	3.49	4.00	3.25
SRCPARAM L0000867	0.000000631	3.49	4.00	3.25
SRCPARAM L0000868	0.000000631	3.49	4.00	3.25
SRCPARAM L0000869	0.000000631	3.49	4.00	3.25
SRCPARAM L0000870	0.000000631	3.49	4.00	3.25
SRCPARAM L0000871	0.000000631	3.49	4.00	3.25
SRCPARAM L0000872	0.000000631	3.49	4.00	3.25
SRCPARAM L0000873	0.000000631	3.49	4.00	3.25
SRCPARAM L0000874	0.000000631	3.49	4.00	3.25
SRCPARAM L0000875	0.000000631	3.49	4.00	3.25
SRCPARAM L0000876	0.000000631	3.49	4.00	3.25

SRCPARAM L0000877	0.0000000631	3.49	4.00	3.25
SRCPARAM L0000878	0.0000000631	3.49	4.00	3.25
SRCPARAM L0000879	0.0000000631	3.49	4.00	3.25
SRCPARAM L0000880	0.0000000631	3.49	4.00	3.25
SRCPARAM L0000881	0.0000000631	3.49	4.00	3.25
SRCPARAM L0000882	0.0000000631	3.49	4.00	3.25
SRCPARAM L0000883	0.0000000631	3.49	4.00	3.25
SRCPARAM L0000884	0.0000000631	3.49	4.00	3.25
SRCPARAM L0000885	0.0000000631	3.49	4.00	3.25
SRCPARAM L0000886	0.0000000631	3.49	4.00	3.25

**

** LINE VOLUME Source ID = SLINE8

SRCPARAM L0000925	0.00000009342	3.49	4.00	3.25
SRCPARAM L0000926	0.00000009342	3.49	4.00	3.25
SRCPARAM L0000927	0.00000009342	3.49	4.00	3.25
SRCPARAM L0000928	0.00000009342	3.49	4.00	3.25
SRCPARAM L0000929	0.00000009342	3.49	4.00	3.25
SRCPARAM L0000930	0.00000009342	3.49	4.00	3.25
SRCPARAM L0000931	0.00000009342	3.49	4.00	3.25
SRCPARAM L0000932	0.00000009342	3.49	4.00	3.25
SRCPARAM L0000933	0.00000009342	3.49	4.00	3.25
SRCPARAM L0000934	0.00000009342	3.49	4.00	3.25
SRCPARAM L0000935	0.00000009342	3.49	4.00	3.25
SRCPARAM L0000936	0.00000009342	3.49	4.00	3.25
SRCPARAM L0000937	0.00000009342	3.49	4.00	3.25
SRCPARAM L0000938	0.00000009342	3.49	4.00	3.25
SRCPARAM L0000939	0.00000009342	3.49	4.00	3.25
SRCPARAM L0000940	0.00000009342	3.49	4.00	3.25
SRCPARAM L0000941	0.00000009342	3.49	4.00	3.25
SRCPARAM L0000942	0.00000009342	3.49	4.00	3.25
SRCPARAM L0000943	0.00000009342	3.49	4.00	3.25
SRCPARAM L0000944	0.00000009342	3.49	4.00	3.25
SRCPARAM L0000945	0.00000009342	3.49	4.00	3.25
SRCPARAM L0000946	0.00000009342	3.49	4.00	3.25
SRCPARAM L0000947	0.00000009342	3.49	4.00	3.25
SRCPARAM L0000948	0.00000009342	3.49	4.00	3.25
SRCPARAM L0000949	0.00000009342	3.49	4.00	3.25
SRCPARAM L0000950	0.00000009342	3.49	4.00	3.25
SRCPARAM L0000951	0.00000009342	3.49	4.00	3.25
SRCPARAM L0000952	0.00000009342	3.49	4.00	3.25
SRCPARAM L0000953	0.00000009342	3.49	4.00	3.25
SRCPARAM L0000954	0.00000009342	3.49	4.00	3.25
SRCPARAM L0000955	0.00000009342	3.49	4.00	3.25
SRCPARAM L0000956	0.00000009342	3.49	4.00	3.25
SRCPARAM L0000957	0.00000009342	3.49	4.00	3.25
SRCPARAM L0000958	0.00000009342	3.49	4.00	3.25
SRCPARAM L0000959	0.00000009342	3.49	4.00	3.25
SRCPARAM L0000960	0.00000009342	3.49	4.00	3.25
SRCPARAM L0000961	0.00000009342	3.49	4.00	3.25
SRCPARAM L0000962	0.00000009342	3.49	4.00	3.25

**

** LINE VOLUME Source ID = SLINE9

SRCPARAM L0001000	0.00000001512	3.49	4.00	3.25
SRCPARAM L0001001	0.00000001512	3.49	4.00	3.25
SRCPARAM L0001002	0.00000001512	3.49	4.00	3.25
SRCPARAM L0001003	0.00000001512	3.49	4.00	3.25
SRCPARAM L0001004	0.00000001512	3.49	4.00	3.25
SRCPARAM L0001005	0.00000001512	3.49	4.00	3.25
SRCPARAM L0001006	0.00000001512	3.49	4.00	3.25
SRCPARAM L0001007	0.00000001512	3.49	4.00	3.25
SRCPARAM L0001008	0.00000001512	3.49	4.00	3.25
SRCPARAM L0001009	0.00000001512	3.49	4.00	3.25
SRCPARAM L0001010	0.00000001512	3.49	4.00	3.25
SRCPARAM L0001011	0.00000001512	3.49	4.00	3.25
SRCPARAM L0001012	0.00000001512	3.49	4.00	3.25
SRCPARAM L0001013	0.00000001512	3.49	4.00	3.25
SRCPARAM L0001014	0.00000001512	3.49	4.00	3.25
SRCPARAM L0001015	0.00000001512	3.49	4.00	3.25
SRCPARAM L0001016	0.00000001512	3.49	4.00	3.25
SRCPARAM L0001017	0.00000001512	3.49	4.00	3.25
SRCPARAM L0001018	0.00000001512	3.49	4.00	3.25
SRCPARAM L0001019	0.00000001512	3.49	4.00	3.25
SRCPARAM L0001020	0.00000001512	3.49	4.00	3.25
SRCPARAM L0001021	0.00000001512	3.49	4.00	3.25
SRCPARAM L0001022	0.00000001512	3.49	4.00	3.25
SRCPARAM L0001023	0.00000001512	3.49	4.00	3.25
SRCPARAM L0001024	0.00000001512	3.49	4.00	3.25
SRCPARAM L0001025	0.00000001512	3.49	4.00	3.25
SRCPARAM L0001026	0.00000001512	3.49	4.00	3.25
SRCPARAM L0001027	0.00000001512	3.49	4.00	3.25
SRCPARAM L0001028	0.00000001512	3.49	4.00	3.25
SRCPARAM L0001029	0.00000001512	3.49	4.00	3.25
SRCPARAM L0001030	0.00000001512	3.49	4.00	3.25
SRCPARAM L0001031	0.00000001512	3.49	4.00	3.25
SRCPARAM L0001032	0.00000001512	3.49	4.00	3.25
SRCPARAM L0001033	0.00000001512	3.49	4.00	3.25
SRCPARAM L0001034	0.00000001512	3.49	4.00	3.25
SRCPARAM L0001035	0.00000001512	3.49	4.00	3.25
SRCPARAM L0001036	0.00000001512	3.49	4.00	3.25

**

** LINE VOLUME Source ID = SLINE10

SRCPARAM L0001082	0.0000001087	3.49	4.00	3.25
SRCPARAM L0001083	0.0000001087	3.49	4.00	3.25
SRCPARAM L0001084	0.0000001087	3.49	4.00	3.25
SRCPARAM L0001085	0.0000001087	3.49	4.00	3.25
SRCPARAM L0001086	0.0000001087	3.49	4.00	3.25
SRCPARAM L0001087	0.0000001087	3.49	4.00	3.25
SRCPARAM L0001088	0.0000001087	3.49	4.00	3.25
SRCPARAM L0001089	0.0000001087	3.49	4.00	3.25
SRCPARAM L0001090	0.0000001087	3.49	4.00	3.25

SRCPARAM	L0001091	0.0000001087	3.49	4.00	3.25
SRCPARAM	L0001092	0.0000001087	3.49	4.00	3.25
SRCPARAM	L0001093	0.0000001087	3.49	4.00	3.25
SRCPARAM	L0001094	0.0000001087	3.49	4.00	3.25
SRCPARAM	L0001095	0.0000001087	3.49	4.00	3.25
SRCPARAM	L0001096	0.0000001087	3.49	4.00	3.25
SRCPARAM	L0001097	0.0000001087	3.49	4.00	3.25
SRCPARAM	L0001098	0.0000001087	3.49	4.00	3.25
SRCPARAM	L0001099	0.0000001087	3.49	4.00	3.25
SRCPARAM	L0001100	0.0000001087	3.49	4.00	3.25
SRCPARAM	L0001101	0.0000001087	3.49	4.00	3.25
SRCPARAM	L0001102	0.0000001087	3.49	4.00	3.25
SRCPARAM	L0001103	0.0000001087	3.49	4.00	3.25
SRCPARAM	L0001104	0.0000001087	3.49	4.00	3.25
SRCPARAM	L0001105	0.0000001087	3.49	4.00	3.25
SRCPARAM	L0001106	0.0000001087	3.49	4.00	3.25
SRCPARAM	L0001107	0.0000001087	3.49	4.00	3.25
SRCPARAM	L0001108	0.0000001087	3.49	4.00	3.25
SRCPARAM	L0001109	0.0000001087	3.49	4.00	3.25
SRCPARAM	L0001110	0.0000001087	3.49	4.00	3.25
SRCPARAM	L0001111	0.0000001087	3.49	4.00	3.25
SRCPARAM	L0001112	0.0000001087	3.49	4.00	3.25
SRCPARAM	L0001113	0.0000001087	3.49	4.00	3.25
SRCPARAM	L0001114	0.0000001087	3.49	4.00	3.25
SRCPARAM	L0001115	0.0000001087	3.49	4.00	3.25
SRCPARAM	L0001116	0.0000001087	3.49	4.00	3.25
SRCPARAM	L0001117	0.0000001087	3.49	4.00	3.25
SRCPARAM	L0001118	0.0000001087	3.49	4.00	3.25
SRCPARAM	L0001119	0.0000001087	3.49	4.00	3.25
SRCPARAM	L0001120	0.0000001087	3.49	4.00	3.25
SRCPARAM	L0001121	0.0000001087	3.49	4.00	3.25
SRCPARAM	L0001122	0.0000001087	3.49	4.00	3.25
SRCPARAM	L0001123	0.0000001087	3.49	4.00	3.25
SRCPARAM	L0001124	0.0000001087	3.49	4.00	3.25
SRCPARAM	L0001125	0.0000001087	3.49	4.00	3.25
SRCPARAM	L0001126	0.0000001087	3.49	4.00	3.25

**

** LINE VOLUME Source ID = SLINE11

SRCPARAM	L0001149	0.000000181	3.49	6.51	3.25
SRCPARAM	L0001150	0.000000181	3.49	6.51	3.25
SRCPARAM	L0001151	0.000000181	3.49	6.51	3.25
SRCPARAM	L0001152	0.000000181	3.49	6.51	3.25
SRCPARAM	L0001153	0.000000181	3.49	6.51	3.25
SRCPARAM	L0001154	0.000000181	3.49	6.51	3.25
SRCPARAM	L0001155	0.000000181	3.49	6.51	3.25
SRCPARAM	L0001156	0.000000181	3.49	6.51	3.25
SRCPARAM	L0001157	0.000000181	3.49	6.51	3.25
SRCPARAM	L0001158	0.000000181	3.49	6.51	3.25
SRCPARAM	L0001159	0.000000181	3.49	6.51	3.25
SRCPARAM	L0001160	0.000000181	3.49	6.51	3.25

SRCPARAM L0001161	0.000000181	3.49	6.51	3.25
SRCPARAM L0001162	0.000000181	3.49	6.51	3.25
SRCPARAM L0001163	0.000000181	3.49	6.51	3.25
SRCPARAM L0001164	0.000000181	3.49	6.51	3.25
SRCPARAM L0001165	0.000000181	3.49	6.51	3.25
SRCPARAM L0001166	0.000000181	3.49	6.51	3.25
SRCPARAM L0001167	0.000000181	3.49	6.51	3.25
SRCPARAM L0001168	0.000000181	3.49	6.51	3.25
SRCPARAM L0001169	0.000000181	3.49	6.51	3.25
SRCPARAM L0001170	0.000000181	3.49	6.51	3.25

**

** LINE VOLUME Source ID = SLINE4

SRCPARAM L0000679	0.0000001638	3.49	4.00	3.25
SRCPARAM L0000680	0.0000001638	3.49	4.00	3.25
SRCPARAM L0000681	0.0000001638	3.49	4.00	3.25
SRCPARAM L0000682	0.0000001638	3.49	4.00	3.25
SRCPARAM L0000683	0.0000001638	3.49	4.00	3.25
SRCPARAM L0000684	0.0000001638	3.49	4.00	3.25
SRCPARAM L0000685	0.0000001638	3.49	4.00	3.25
SRCPARAM L0000686	0.0000001638	3.49	4.00	3.25
SRCPARAM L0000687	0.0000001638	3.49	4.00	3.25
SRCPARAM L0000688	0.0000001638	3.49	4.00	3.25
SRCPARAM L0000689	0.0000001638	3.49	4.00	3.25
SRCPARAM L0000690	0.0000001638	3.49	4.00	3.25
SRCPARAM L0000691	0.0000001638	3.49	4.00	3.25
SRCPARAM L0000692	0.0000001638	3.49	4.00	3.25
SRCPARAM L0000693	0.0000001638	3.49	4.00	3.25
SRCPARAM L0000694	0.0000001638	3.49	4.00	3.25
SRCPARAM L0000695	0.0000001638	3.49	4.00	3.25
SRCPARAM L0000696	0.0000001638	3.49	4.00	3.25
SRCPARAM L0000697	0.0000001638	3.49	4.00	3.25
SRCPARAM L0000698	0.0000001638	3.49	4.00	3.25
SRCPARAM L0000699	0.0000001638	3.49	4.00	3.25
SRCPARAM L0000700	0.0000001638	3.49	4.00	3.25
SRCPARAM L0000701	0.0000001638	3.49	4.00	3.25
SRCPARAM L0000702	0.0000001638	3.49	4.00	3.25
SRCPARAM L0000703	0.0000001638	3.49	4.00	3.25
SRCPARAM L0000704	0.0000001638	3.49	4.00	3.25
SRCPARAM L0000705	0.0000001638	3.49	4.00	3.25
SRCPARAM L0000706	0.0000001638	3.49	4.00	3.25
SRCPARAM L0000707	0.0000001638	3.49	4.00	3.25
SRCPARAM L0000708	0.0000001638	3.49	4.00	3.25
SRCPARAM L0000709	0.0000001638	3.49	4.00	3.25
SRCPARAM L0000710	0.0000001638	3.49	4.00	3.25
SRCPARAM L0000711	0.0000001638	3.49	4.00	3.25
SRCPARAM L0000712	0.0000001638	3.49	4.00	3.25
SRCPARAM L0000713	0.0000001638	3.49	4.00	3.25
SRCPARAM L0000714	0.0000001638	3.49	4.00	3.25
SRCPARAM L0000715	0.0000001638	3.49	4.00	3.25
SRCPARAM L0000716	0.0000001638	3.49	4.00	3.25

SRCPARAM L0000767	0.0000001638	3.49	4.00	3.25
SRCPARAM L0000768	0.0000001638	3.49	4.00	3.25
SRCPARAM L0000769	0.0000001638	3.49	4.00	3.25
SRCPARAM L0000770	0.0000001638	3.49	4.00	3.25
SRCPARAM L0000771	0.0000001638	3.49	4.00	3.25
SRCPARAM L0000772	0.0000001638	3.49	4.00	3.25
SRCPARAM L0000773	0.0000001638	3.49	4.00	3.25
SRCPARAM L0000774	0.0000001638	3.49	4.00	3.25
SRCPARAM L0000775	0.0000001638	3.49	4.00	3.25
SRCPARAM L0000776	0.0000001638	3.49	4.00	3.25
SRCPARAM L0000777	0.0000001638	3.49	4.00	3.25
SRCPARAM L0000778	0.0000001638	3.49	4.00	3.25
SRCPARAM L0000779	0.0000001638	3.49	4.00	3.25
SRCPARAM L0000780	0.0000001638	3.49	4.00	3.25
SRCPARAM L0000781	0.0000001638	3.49	4.00	3.25
SRCPARAM L0000782	0.0000001638	3.49	4.00	3.25
SRCPARAM L0000783	0.0000001638	3.49	4.00	3.25
SRCPARAM L0000784	0.0000001638	3.49	4.00	3.25
SRCPARAM L0000785	0.0000001638	3.49	4.00	3.25
SRCPARAM L0000786	0.0000001638	3.49	4.00	3.25
SRCPARAM L0000787	0.0000001638	3.49	4.00	3.25
SRCPARAM L0000788	0.0000001638	3.49	4.00	3.25
SRCPARAM L0000789	0.0000001638	3.49	4.00	3.25
SRCPARAM L0000790	0.0000001638	3.49	4.00	3.25

**

 ** LINE VOLUME Source ID = SLINE12

SRCPARAM L0000794	0.00000009377	3.49	4.00	3.25
SRCPARAM L0000795	0.00000009377	3.49	4.00	3.25
SRCPARAM L0000796	0.00000009377	3.49	4.00	3.25

**

 URBANSRC ALL
 SRCGROUP ALL

SO FINISHED

**

** AERMOD Receptor Pathway

**

**

RE STARTING
 INCLUDED "13835 Ops.rou"

RE FINISHED

**

** AERMOD Meteorology Pathway

**

**

ME STARTING
 SURFFILE PERI_V9_ADJU\PERI_v9.SFC

PROFFILE PERI_V9_ADJU\PERI_v9.PFL
SURFDATA 3171 2010
UAIRDATA 3190 2010
SITEDATA 99999 2010
PROFBASE 442.0 METERS

ME FINISHED

**

** AERMOD Output Pathway

**

**

OU STARTING

** Auto-Generated Plotfiles

PLOTFILE ANNUAL ALL "13835 Ops.AD\AN00GALL.PLT" 31

SUMMFILE "13835 Ops.sum"

OU FINISHED

*** Message Summary For AERMOD Model Setup ***

----- Summary of Total Messages -----

A Total of 0 Fatal Error Message(s)
A Total of 2 Warning Message(s)
A Total of 0 Informational Message(s)

***** FATAL ERROR MESSAGES *****
 *** NONE ***

***** WARNING MESSAGES *****
ME W186 986 MEOPEN: THRESH_1MIN 1-min ASOS wind speed threshold used
 0.50
ME W187 986 MEOPEN: ADJ_U* Option for Stable Low Winds used in AERMET

*** SETUP Finishes Successfully ***

▲ *** AERMOD - VERSION 21112 *** *** C:\Users\Michael Tirohn\Desktop\HRAs\13835
First March\13835 Ops\138 *** 01/24/22
*** AERMET - VERSION 16216 *** ***
 *** 14:08:48

PAGE 1

*** MODELOPTs: RegDEFAULT CONC ELEV URBAN ADJ_U*

*** MODEL SETUP OPTIONS SUMMARY

**Model Is Setup For Calculation of Average CONCentration Values.

-- DEPOSITION LOGIC --

**NO GAS DEPOSITION Data Provided.

**NO PARTICLE DEPOSITION Data Provided.

**Model Uses NO DRY DEPLETION. DRYDPLT = F

**Model Uses NO WET DEPLETION. WETDPLT = F

**Model Uses URBAN Dispersion Algorithm for the SBL for 352 Source(s),
for Total of 1 Urban Area(s):
Urban Population = 2189641.0 ; Urban Roughness Length = 1.000 m

**Model Uses Regulatory DEFAULT Options:

1. Stack-tip Downwash.
2. Model Accounts for ELEVated Terrain Effects.
3. Use Calms Processing Routine.
4. Use Missing Data Processing Routine.
5. No Exponential Decay.
6. Urban Roughness Length of 1.0 Meter Assumed.

**Other Options Specified:

ADJ_U* - Use ADJ_U* option for SBL in AERMET
CCVR_Sub - Meteorological data includes CCVR substitutions
TEMP_Sub - Meteorological data includes TEMP substitutions

**Model Assumes No FLAGPOLE Receptor Heights.

**The User Specified a Pollutant Type of: DPM

**Model Calculates ANNUAL Averages Only

**This Run Includes: 352 Source(s); 1 Source Group(s); and 53
Receptor(s)

with: 0 POINT(s), including
0 POINTCAP(s) and 0 POINTHOR(s)
and: 352 VOLUME source(s)
and: 0 AREA type source(s)
and: 0 LINE source(s)
and: 0 RLINE/RLINEXT source(s)
and: 0 OPENPIT source(s)
and: 0 BUOYANT LINE source(s) with a total of 0 line(s)

**Model Set To Continue RUNning After the Setup Testing.

**The AERMET Input Meteorological Data Version Date: 16216

**Output Options Selected:

Model Outputs Tables of ANNUAL Averages by Receptor
Model Outputs External File(s) of High Values for Plotting (PLOTFILE

Keyword)

Model Outputs Separate Summary File of High Ranked Values (SUMMFILE

Keyword)

**NOTE: The Following Flags May Appear Following CONC Values: c for Calm Hours
m for Missing

Hours

b for Both Calm

and Missing Hours

**Misc. Inputs: Base Elev. for Pot. Temp. Profile (m MSL) = 442.00 ; Decay
Coef. = 0.000 ; Rot. Angle = 0.0

Emission Units = GRAMS/SEC ;

Emission Rate Unit Factor = 0.10000E+07

Output Units = MICROGRAMS/M**3

**Approximate Storage Requirements of Model = 3.7 MB of RAM.

**Input Runstream File: aermod.inp

**Output Print File: aermod.out

**Detailed Error/Message File: 13835 Ops.err

**File for Summary of Results: 13835 Ops.sum

▲ *** AERMOD - VERSION 21112 *** *** C:\Users\Michael Tirohn\Desktop\HRAs\13835
First March\13835 Ops\138 *** 01/24/22

*** AERMET - VERSION 16216 *** ***
*** 14:08:48

PAGE 2

*** MODELOPTs: RegDFault CONC ELEV URBAN ADJ_U*

*** VOLUME SOURCE DATA ***

INIT.	URBAN	NUMBER	EMISSION	RATE		BASE	RELEASE	INIT.
SOURCE	SOURCE	EMISSION	RATE			ELEV.	HEIGHT	SY
SZ	SOURCE	SCALAR	VARY			(METERS)	(METERS)	(METERS)
	ID	CATS.				(METERS)	(METERS)	(METERS)
(METERS)		BY						

L0000486	0	0.48340E-06	475812.7	3747759.6	463.0	3.49	4.00
3.25 YES							
L0000487	0	0.48340E-06	475812.9	3747751.0	463.0	3.49	4.00
3.25 YES							
L0000488	0	0.48340E-06	475813.1	3747742.4	463.0	3.49	4.00
3.25 YES							
L0000489	0	0.48340E-06	475813.3	3747733.8	463.0	3.49	4.00
3.25 YES							
L0000490	0	0.48340E-06	475813.5	3747725.2	463.0	3.49	4.00
3.25 YES							
L0000491	0	0.48340E-06	475813.7	3747716.7	463.0	3.49	4.00
3.25 YES							
L0000492	0	0.48340E-06	475813.9	3747708.1	463.0	3.49	4.00
3.25 YES							
L0000493	0	0.48340E-06	475814.1	3747699.5	463.0	3.49	4.00
3.25 YES							
L0000494	0	0.48340E-06	475814.3	3747690.9	463.0	3.49	4.00
3.25 YES							
L0000495	0	0.48340E-06	475814.5	3747682.3	463.0	3.49	4.00
3.25 YES							
L0000496	0	0.48340E-06	475814.7	3747673.7	463.0	3.49	4.00
3.25 YES							
L0000497	0	0.48340E-06	475814.9	3747665.1	463.0	3.49	4.00
3.25 YES							
L0000498	0	0.48340E-06	475815.1	3747656.5	463.0	3.49	4.00
3.25 YES							
L0000499	0	0.48340E-06	475815.3	3747648.0	463.0	3.49	4.00
3.25 YES							
L0000500	0	0.48340E-06	475815.5	3747639.4	463.0	3.49	4.00
3.25 YES							
L0000501	0	0.48340E-06	475815.7	3747630.8	462.9	3.49	4.00
3.25 YES							
L0000502	0	0.48340E-06	475815.9	3747622.2	462.8	3.49	4.00
3.25 YES							
L0000503	0	0.48340E-06	475816.1	3747613.6	462.8	3.49	4.00
3.25 YES							
L0000504	0	0.48340E-06	475816.3	3747605.0	462.8	3.49	4.00
3.25 YES							
L0000528	0	0.45780E-06	475963.9	3747730.2	461.0	3.49	4.00
3.25 YES							
L0000529	0	0.45780E-06	475964.2	3747721.7	461.0	3.49	4.00
3.25 YES							
L0000530	0	0.45780E-06	475964.4	3747713.1	461.0	3.49	4.00
3.25 YES							
L0000531	0	0.45780E-06	475964.6	3747704.5	461.0	3.49	4.00
3.25 YES							
L0000532	0	0.45780E-06	475964.8	3747695.9	461.0	3.49	4.00

3.25	YES								
L0000533		0	0.45780E-06	475965.1	3747687.3	461.0	3.49	4.00	
3.25	YES								
L0000534		0	0.45780E-06	475965.3	3747678.7	461.0	3.49	4.00	
3.25	YES								
L0000535		0	0.45780E-06	475965.5	3747670.1	461.0	3.49	4.00	
3.25	YES								
L0000536		0	0.45780E-06	475965.8	3747661.5	460.9	3.49	4.00	
3.25	YES								
L0000537		0	0.45780E-06	475966.0	3747653.0	460.8	3.49	4.00	
3.25	YES								
L0000538		0	0.45780E-06	475966.2	3747644.4	460.7	3.49	4.00	
3.25	YES								
L0000539		0	0.45780E-06	475966.5	3747635.8	460.5	3.49	4.00	
3.25	YES								
L0000540		0	0.45780E-06	475966.7	3747627.2	460.3	3.49	4.00	
3.25	YES								
L0000541		0	0.45780E-06	475966.9	3747618.6	460.1	3.49	4.00	
3.25	YES								
L0000542		0	0.45780E-06	475967.1	3747610.0	460.0	3.49	4.00	
3.25	YES								
L0000543		0	0.45780E-06	475967.4	3747601.4	460.0	3.49	4.00	
3.25	YES								
L0000544		0	0.45780E-06	475967.6	3747592.8	460.0	3.49	4.00	
3.25	YES								
L0000545		0	0.45780E-06	475967.8	3747584.3	460.0	3.49	4.00	
3.25	YES								
L0000546		0	0.45780E-06	475968.1	3747575.7	460.0	3.49	4.00	
3.25	YES								
L0000547		0	0.45780E-06	475968.3	3747567.1	460.0	3.49	4.00	
3.25	YES								
L0000548		0	0.45780E-06	475968.5	3747558.5	460.0	3.49	4.00	
3.25	YES								

*** AERMOD - VERSION 21112 *** *** C:\Users\Michael Tirohn\Desktop\HRAs\13835
 First March\13835 Ops\138 *** 01/24/22
 *** AERMET - VERSION 16216 *** ***
 *** 14:08:48

PAGE 3

*** MODELOPTs: RegDEFAULT CONC ELEV URBAN ADJ_U*

*** VOLUME SOURCE DATA ***

INIT.	URBAN	NUMBER	EMISSION	RATE		BASE	RELEASE	INIT.
SZ	SOURCE	EMISSION	RATE			ELEV.	HEIGHT	SY
ID	SOURCE	SCALAR	VARY		X	Y		
(METERS)		CATS.			(METERS)	(METERS)	(METERS)	(METERS)
		BY						

L0000549	0	0.45780E-06	475968.8	3747549.9	460.0	3.49	4.00
3.25 YES							
L0000550	0	0.45780E-06	475969.0	3747541.3	460.0	3.49	4.00
3.25 YES							
L0000559	0	0.95200E-06	476088.8	3747703.1	460.0	3.49	4.00
3.25 YES							
L0000560	0	0.95200E-06	476097.4	3747703.2	459.9	3.49	4.00
3.25 YES							
L0000561	0	0.95200E-06	476106.0	3747703.2	459.9	3.49	4.00
3.25 YES							
L0000562	0	0.95200E-06	476114.5	3747703.3	459.8	3.49	4.00
3.25 YES							
L0000563	0	0.95200E-06	476123.1	3747703.3	459.5	3.49	4.00
3.25 YES							
L0000564	0	0.95200E-06	476131.7	3747703.3	459.2	3.49	4.00
3.25 YES							
L0000565	0	0.95200E-06	476140.3	3747703.4	459.0	3.49	4.00
3.25 YES							
L0000566	0	0.95200E-06	476148.9	3747703.4	459.0	3.49	4.00
3.25 YES							
L0000800	0	0.67270E-07	476001.8	3747478.9	459.4	3.49	4.00
3.25 YES							
L0000801	0	0.67270E-07	476010.4	3747479.2	459.2	3.49	4.00
3.25 YES							
L0000802	0	0.67270E-07	476019.0	3747479.4	459.0	3.49	4.00
3.25 YES							
L0000824	0	0.64050E-07	476209.7	3747678.8	458.7	3.49	4.00
3.25 YES							
L0000825	0	0.64050E-07	476201.1	3747678.5	459.0	3.49	4.00
3.25 YES							
L0000826	0	0.64050E-07	476192.5	3747678.3	459.0	3.49	4.00
3.25 YES							
L0000827	0	0.64050E-07	476183.9	3747678.0	459.0	3.49	4.00
3.25 YES							
L0000828	0	0.64050E-07	476175.3	3747677.8	459.0	3.49	4.00
3.25 YES							
L0000829	0	0.64050E-07	476166.7	3747677.7	459.0	3.49	4.00
3.25 YES							
L0000830	0	0.64050E-07	476158.1	3747677.7	459.0	3.49	4.00
3.25 YES							
L0000831	0	0.64050E-07	476149.6	3747677.7	459.0	3.49	4.00
3.25 YES							
L0000832	0	0.64050E-07	476141.0	3747677.6	459.0	3.49	4.00
3.25 YES							
L0000833	0	0.64050E-07	476132.4	3747677.6	459.0	3.49	4.00
3.25 YES							
L0000834	0	0.64050E-07	476123.8	3747677.5	459.0	3.49	4.00

3.25	YES								
L0000835		0	0.64050E-07	476115.2	3747677.5	459.0	3.49	4.00	
3.25	YES								
L0000836		0	0.64050E-07	476106.6	3747677.5	459.1	3.49	4.00	
3.25	YES								
L0000837		0	0.64050E-07	476098.0	3747677.4	459.4	3.49	4.00	
3.25	YES								
L0000838		0	0.64050E-07	476089.4	3747677.4	459.7	3.49	4.00	
3.25	YES								
L0000839		0	0.64050E-07	476080.8	3747677.4	460.0	3.49	4.00	
3.25	YES								
L0000840		0	0.64050E-07	476072.2	3747677.3	460.0	3.49	4.00	
3.25	YES								
L0000841		0	0.64050E-07	476063.7	3747677.3	460.0	3.49	4.00	
3.25	YES								
L0000842		0	0.64050E-07	476055.1	3747677.2	460.0	3.49	4.00	
3.25	YES								
L0000843		0	0.64050E-07	476046.5	3747677.2	460.0	3.49	4.00	
3.25	YES								
L0000844		0	0.64050E-07	476039.6	3747673.3	460.0	3.49	4.00	
3.25	YES								
L0000866		0	0.63100E-07	476031.8	3747655.1	460.0	3.49	4.00	
3.25	YES								
L0000867		0	0.63100E-07	476031.9	3747646.5	460.0	3.49	4.00	
3.25	YES								
L0000868		0	0.63100E-07	476032.0	3747637.9	460.0	3.49	4.00	
3.25	YES								
L0000869		0	0.63100E-07	476032.0	3747629.3	460.0	3.49	4.00	
3.25	YES								
L0000870		0	0.63100E-07	476032.1	3747620.7	460.0	3.49	4.00	
3.25	YES								
L0000871		0	0.63100E-07	476032.2	3747612.2	459.9	3.49	4.00	
3.25	YES								

*** AERMOD - VERSION 21112 *** *** C:\Users\Michael Tirohn\Desktop\HRAs\13835
 First March\13835 Ops\138 *** 01/24/22
 *** AERMET - VERSION 16216 *** ***
 *** 14:08:48

PAGE 4

*** MODELOPTs: RegDFault CONC ELEV URBAN ADJ_U*

*** VOLUME SOURCE DATA ***

INIT.	URBAN	NUMBER	EMISSION	RATE		BASE	RELEASE	INIT.
SZ	SOURCE	EMISSION	RATE			ELEV.	HEIGHT	SY
ID	SOURCE	SCALAR	VARY			(METERS)	(METERS)	(METERS)
(METERS)		CATS.	BY			(METERS)	(METERS)	(METERS)

L0000872	0	0.63100E-07	476032.2	3747603.6	459.8	3.49	4.00
3.25 YES							
L0000873	0	0.63100E-07	476032.3	3747595.0	459.7	3.49	4.00
3.25 YES							
L0000874	0	0.63100E-07	476032.4	3747586.4	459.6	3.49	4.00
3.25 YES							
L0000875	0	0.63100E-07	476032.5	3747577.8	459.4	3.49	4.00
3.25 YES							
L0000876	0	0.63100E-07	476032.5	3747569.2	459.2	3.49	4.00
3.25 YES							
L0000877	0	0.63100E-07	476032.6	3747560.6	459.1	3.49	4.00
3.25 YES							
L0000878	0	0.63100E-07	476032.7	3747552.0	459.0	3.49	4.00
3.25 YES							
L0000879	0	0.63100E-07	476032.7	3747543.4	459.0	3.49	4.00
3.25 YES							
L0000880	0	0.63100E-07	476032.8	3747534.8	459.0	3.49	4.00
3.25 YES							
L0000881	0	0.63100E-07	476032.9	3747526.3	459.0	3.49	4.00
3.25 YES							
L0000882	0	0.63100E-07	476033.0	3747517.7	459.0	3.49	4.00
3.25 YES							
L0000883	0	0.63100E-07	476033.0	3747509.1	459.0	3.49	4.00
3.25 YES							
L0000884	0	0.63100E-07	476033.1	3747500.5	459.0	3.49	4.00
3.25 YES							
L0000885	0	0.63100E-07	476033.2	3747491.9	459.0	3.49	4.00
3.25 YES							
L0000886	0	0.63100E-07	476033.2	3747483.3	459.0	3.49	4.00
3.25 YES							
L0000925	0	0.93420E-07	476033.2	3747474.2	459.0	3.49	4.00
3.25 YES							
L0000926	0	0.93420E-07	476033.5	3747465.6	459.0	3.49	4.00
3.25 YES							
L0000927	0	0.93420E-07	476033.7	3747457.0	459.0	3.49	4.00
3.25 YES							
L0000928	0	0.93420E-07	476034.0	3747448.5	459.0	3.49	4.00
3.25 YES							
L0000929	0	0.93420E-07	476034.2	3747439.9	459.0	3.49	4.00
3.25 YES							
L0000930	0	0.93420E-07	476034.5	3747431.3	459.0	3.49	4.00
3.25 YES							
L0000931	0	0.93420E-07	476034.7	3747422.7	459.0	3.49	4.00
3.25 YES							
L0000932	0	0.93420E-07	476034.9	3747414.1	459.0	3.49	4.00
3.25 YES							
L0000933	0	0.93420E-07	476035.2	3747405.5	459.0	3.49	4.00

3.25	YES							
L0000934		0	0.93420E-07	476035.4	3747396.9	459.0	3.49	4.00
3.25	YES							
L0000935		0	0.93420E-07	476035.7	3747388.4	459.0	3.49	4.00
3.25	YES							
L0000936		0	0.93420E-07	476035.9	3747379.8	459.0	3.49	4.00
3.25	YES							
L0000937		0	0.93420E-07	476036.2	3747371.2	459.0	3.49	4.00
3.25	YES							
L0000938		0	0.93420E-07	476036.4	3747362.6	459.0	3.49	4.00
3.25	YES							
L0000939		0	0.93420E-07	476037.9	3747355.3	459.0	3.49	4.00
3.25	YES							
L0000940		0	0.93420E-07	476046.5	3747355.4	459.0	3.49	4.00
3.25	YES							
L0000941		0	0.93420E-07	476055.1	3747355.4	458.8	3.49	4.00
3.25	YES							
L0000942		0	0.93420E-07	476063.7	3747355.4	458.5	3.49	4.00
3.25	YES							
L0000943		0	0.93420E-07	476072.3	3747355.5	458.2	3.49	4.00
3.25	YES							
L0000944		0	0.93420E-07	476080.9	3747355.5	458.0	3.49	4.00
3.25	YES							
L0000945		0	0.93420E-07	476089.5	3747355.5	458.0	3.49	4.00
3.25	YES							
L0000946		0	0.93420E-07	476098.1	3747355.6	458.0	3.49	4.00
3.25	YES							
L0000947		0	0.93420E-07	476106.7	3747355.6	458.0	3.49	4.00
3.25	YES							
L0000948		0	0.93420E-07	476115.2	3747355.6	458.0	3.49	4.00
3.25	YES							
L0000949		0	0.93420E-07	476123.8	3747355.7	458.0	3.49	4.00
3.25	YES							

*** AERMOD - VERSION 21112 *** *** C:\Users\Michael Tirohn\Desktop\HRAs\13835
 First March\13835 Ops\138 *** 01/24/22
 *** AERMET - VERSION 16216 *** ***
 *** 14:08:48

PAGE 5

*** MODELOPTs: RegDFault CONC ELEV URBAN ADJ_U*

*** VOLUME SOURCE DATA ***

INIT.	URBAN	NUMBER	EMISSION	RATE		BASE	RELEASE	INIT.
SZ	SOURCE	EMISSION	RATE			ELEV.	HEIGHT	SY
ID	SOURCE	SCALAR	VARY		X	Y		
(METERS)		CATS.	BY		(METERS)	(METERS)	(METERS)	(METERS)

L0000950	0	0.93420E-07	476132.4	3747355.7	458.0	3.49	4.00
3.25 YES							
L0000951	0	0.93420E-07	476141.0	3747355.7	458.0	3.49	4.00
3.25 YES							
L0000952	0	0.93420E-07	476149.6	3747355.8	458.0	3.49	4.00
3.25 YES							
L0000953	0	0.93420E-07	476158.2	3747355.8	458.0	3.49	4.00
3.25 YES							
L0000954	0	0.93420E-07	476166.8	3747355.8	458.0	3.49	4.00
3.25 YES							
L0000955	0	0.93420E-07	476175.4	3747355.9	457.8	3.49	4.00
3.25 YES							
L0000956	0	0.93420E-07	476184.0	3747355.9	457.5	3.49	4.00
3.25 YES							
L0000957	0	0.93420E-07	476192.6	3747355.9	457.2	3.49	4.00
3.25 YES							
L0000958	0	0.93420E-07	476201.1	3747356.0	457.0	3.49	4.00
3.25 YES							
L0000959	0	0.93420E-07	476209.7	3747356.0	457.0	3.49	4.00
3.25 YES							
L0000960	0	0.93420E-07	476218.3	3747356.0	457.0	3.49	4.00
3.25 YES							
L0000961	0	0.93420E-07	476226.9	3747356.1	457.0	3.49	4.00
3.25 YES							
L0000962	0	0.93420E-07	476235.5	3747356.1	457.0	3.49	4.00
3.25 YES							
L0001000	0	0.15120E-07	476229.2	3747673.3	458.0	3.49	4.00
3.25 YES							
L0001001	0	0.15120E-07	476229.4	3747664.7	458.0	3.49	4.00
3.25 YES							
L0001002	0	0.15120E-07	476229.6	3747656.1	458.0	3.49	4.00
3.25 YES							
L0001003	0	0.15120E-07	476229.8	3747647.5	458.0	3.49	4.00
3.25 YES							
L0001004	0	0.15120E-07	476229.9	3747638.9	458.0	3.49	4.00
3.25 YES							
L0001005	0	0.15120E-07	476230.1	3747630.3	458.0	3.49	4.00
3.25 YES							
L0001006	0	0.15120E-07	476230.3	3747621.7	458.0	3.49	4.00
3.25 YES							
L0001007	0	0.15120E-07	476230.5	3747613.2	458.0	3.49	4.00
3.25 YES							
L0001008	0	0.15120E-07	476230.6	3747604.6	458.0	3.49	4.00
3.25 YES							
L0001009	0	0.15120E-07	476230.8	3747596.0	458.0	3.49	4.00
3.25 YES							
L0001010	0	0.15120E-07	476231.0	3747587.4	458.0	3.49	4.00

3.25	YES								
L0001011		0	0.15120E-07	476231.2	3747578.8	458.0	3.49	4.00	
3.25	YES								
L0001012		0	0.15120E-07	476231.4	3747570.2	457.9	3.49	4.00	
3.25	YES								
L0001013		0	0.15120E-07	476231.5	3747561.6	457.9	3.49	4.00	
3.25	YES								
L0001014		0	0.15120E-07	476231.7	3747553.0	457.9	3.49	4.00	
3.25	YES								
L0001015		0	0.15120E-07	476231.9	3747544.4	457.9	3.49	4.00	
3.25	YES								
L0001016		0	0.15120E-07	476232.1	3747535.9	457.9	3.49	4.00	
3.25	YES								
L0001017		0	0.15120E-07	476232.2	3747527.3	457.9	3.49	4.00	
3.25	YES								
L0001018		0	0.15120E-07	476232.4	3747518.7	457.9	3.49	4.00	
3.25	YES								
L0001019		0	0.15120E-07	476232.6	3747510.1	457.9	3.49	4.00	
3.25	YES								
L0001020		0	0.15120E-07	476232.8	3747501.5	457.9	3.49	4.00	
3.25	YES								
L0001021		0	0.15120E-07	476233.0	3747492.9	457.9	3.49	4.00	
3.25	YES								
L0001022		0	0.15120E-07	476233.1	3747484.3	457.9	3.49	4.00	
3.25	YES								
L0001023		0	0.15120E-07	476233.3	3747475.7	457.9	3.49	4.00	
3.25	YES								
L0001024		0	0.15120E-07	476233.5	3747467.2	457.9	3.49	4.00	
3.25	YES								
L0001025		0	0.15120E-07	476233.7	3747458.6	457.9	3.49	4.00	
3.25	YES								
L0001026		0	0.15120E-07	476233.8	3747450.0	457.9	3.49	4.00	
3.25	YES								

*** AERMOD - VERSION 21112 *** *** C:\Users\Michael Tirohn\Desktop\HRAs\13835
 First March\13835 Ops\138 *** 01/24/22
 *** AERMET - VERSION 16216 *** ***
 *** 14:08:48

PAGE 6

*** MODELOPTs: RegDFault CONC ELEV URBAN ADJ_U*

*** VOLUME SOURCE DATA ***

INIT.	URBAN	NUMBER	EMISSION	RATE		BASE	RELEASE	INIT.
SZ	SOURCE	EMISSION	RATE			ELEV.	HEIGHT	SY
ID	SOURCE	SCALAR	VARY		X	Y		
(METERS)		CATS.	BY		(METERS)	(METERS)	(METERS)	(METERS)

L0001027	0	0.15120E-07	476234.0	3747441.4	457.9	3.49	4.00
3.25 YES							
L0001028	0	0.15120E-07	476234.2	3747432.8	457.8	3.49	4.00
3.25 YES							
L0001029	0	0.15120E-07	476234.4	3747424.2	457.5	3.49	4.00
3.25 YES							
L0001030	0	0.15120E-07	476234.5	3747415.6	457.3	3.49	4.00
3.25 YES							
L0001031	0	0.15120E-07	476234.7	3747407.0	457.0	3.49	4.00
3.25 YES							
L0001032	0	0.15120E-07	476234.9	3747398.4	457.0	3.49	4.00
3.25 YES							
L0001033	0	0.15120E-07	476235.1	3747389.9	457.0	3.49	4.00
3.25 YES							
L0001034	0	0.15120E-07	476235.3	3747381.3	457.0	3.49	4.00
3.25 YES							
L0001035	0	0.15120E-07	476235.4	3747372.7	457.0	3.49	4.00
3.25 YES							
L0001036	0	0.15120E-07	476235.6	3747364.1	457.0	3.49	4.00
3.25 YES							
L0001082	0	0.10870E-06	476236.9	3747347.0	457.0	3.49	4.00
3.25 YES							
L0001083	0	0.10870E-06	476236.8	3747338.4	457.0	3.49	4.00
3.25 YES							
L0001084	0	0.10870E-06	476236.7	3747329.8	457.0	3.49	4.00
3.25 YES							
L0001085	0	0.10870E-06	476236.6	3747321.2	457.0	3.49	4.00
3.25 YES							
L0001086	0	0.10870E-06	476236.6	3747312.6	457.0	3.49	4.00
3.25 YES							
L0001087	0	0.10870E-06	476236.5	3747304.0	457.0	3.49	4.00
3.25 YES							
L0001088	0	0.10870E-06	476236.4	3747295.5	457.0	3.49	4.00
3.25 YES							
L0001089	0	0.10870E-06	476236.3	3747286.9	457.0	3.49	4.00
3.25 YES							
L0001090	0	0.10870E-06	476236.2	3747278.3	457.0	3.49	4.00
3.25 YES							
L0001091	0	0.10870E-06	476236.1	3747269.7	457.0	3.49	4.00
3.25 YES							
L0001092	0	0.10870E-06	476236.1	3747261.1	457.0	3.49	4.00
3.25 YES							
L0001093	0	0.10870E-06	476236.0	3747252.5	457.0	3.49	4.00
3.25 YES							
L0001094	0	0.10870E-06	476235.9	3747243.9	457.0	3.49	4.00
3.25 YES							
L0001095	0	0.10870E-06	476235.8	3747235.3	457.0	3.49	4.00

3.25	YES							
L0001096		0	0.10870E-06	476235.7	3747226.7	457.0	3.49	4.00
3.25	YES							
L0001097		0	0.10870E-06	476235.6	3747218.2	457.0	3.49	4.00
3.25	YES							
L0001098		0	0.10870E-06	476235.6	3747209.6	457.0	3.49	4.00
3.25	YES							
L0001099		0	0.10870E-06	476235.5	3747201.0	457.0	3.49	4.00
3.25	YES							
L0001100		0	0.10870E-06	476235.4	3747192.4	457.0	3.49	4.00
3.25	YES							
L0001101		0	0.10870E-06	476235.3	3747183.8	457.0	3.49	4.00
3.25	YES							
L0001102		0	0.10870E-06	476235.2	3747175.2	457.0	3.49	4.00
3.25	YES							
L0001103		0	0.10870E-06	476235.1	3747166.6	457.0	3.49	4.00
3.25	YES							
L0001104		0	0.10870E-06	476235.0	3747158.0	457.0	3.49	4.00
3.25	YES							
L0001105		0	0.10870E-06	476235.0	3747149.4	457.0	3.49	4.00
3.25	YES							
L0001106		0	0.10870E-06	476234.9	3747140.8	457.0	3.49	4.00
3.25	YES							
L0001107		0	0.10870E-06	476234.8	3747132.3	457.0	3.49	4.00
3.25	YES							
L0001108		0	0.10870E-06	476234.7	3747123.7	457.0	3.49	4.00
3.25	YES							
L0001109		0	0.10870E-06	476234.6	3747115.1	457.0	3.49	4.00
3.25	YES							
L0001110		0	0.10870E-06	476234.5	3747106.5	457.0	3.49	4.00
3.25	YES							
L0001111		0	0.10870E-06	476234.5	3747097.9	457.0	3.49	4.00
3.25	YES							

*** AERMOD - VERSION 21112 *** *** C:\Users\Michael Tirohn\Desktop\HRAs\13835
 First March\13835 Ops\138 *** 01/24/22
 *** AERMET - VERSION 16216 *** ***
 *** 14:08:48

PAGE 7

*** MODELOPTs: RegDFault CONC ELEV URBAN ADJ_U*

*** VOLUME SOURCE DATA ***

INIT.	URBAN	NUMBER	EMISSION	RATE		BASE	RELEASE	INIT.	
SZ	SOURCE	EMISSION	PART.	(GRAMS/SEC)	X	Y	ELEV.	HEIGHT	SY
ID	SOURCE	SCALAR	VARY		(METERS)	(METERS)	(METERS)	(METERS)	(METERS)
(METERS)		CATS.	BY						

L0001112	0	0.10870E-06	476234.4	3747089.3	457.0	3.49	4.00
3.25	YES						
L0001113	0	0.10870E-06	476234.3	3747080.7	457.0	3.49	4.00
3.25	YES						
L0001114	0	0.10870E-06	476234.2	3747072.1	457.0	3.49	4.00
3.25	YES						
L0001115	0	0.10870E-06	476234.1	3747063.5	457.0	3.49	4.00
3.25	YES						
L0001116	0	0.10870E-06	476234.0	3747054.9	457.0	3.49	4.00
3.25	YES						
L0001117	0	0.10870E-06	476234.0	3747046.4	457.0	3.49	4.00
3.25	YES						
L0001118	0	0.10870E-06	476233.9	3747037.8	457.0	3.49	4.00
3.25	YES						
L0001119	0	0.10870E-06	476233.8	3747029.2	457.0	3.49	4.00
3.25	YES						
L0001120	0	0.10870E-06	476233.7	3747020.6	457.0	3.49	4.00
3.25	YES						
L0001121	0	0.10870E-06	476233.6	3747012.0	457.0	3.49	4.00
3.25	YES						
L0001122	0	0.10870E-06	476233.5	3747003.4	457.0	3.49	4.00
3.25	YES						
L0001123	0	0.10870E-06	476233.5	3746994.8	457.0	3.49	4.00
3.25	YES						
L0001124	0	0.10870E-06	476233.4	3746986.2	457.0	3.49	4.00
3.25	YES						
L0001125	0	0.10870E-06	476233.3	3746977.6	457.0	3.49	4.00
3.25	YES						
L0001126	0	0.10870E-06	476233.2	3746969.1	457.0	3.49	4.00
3.25	YES						
L0001149	0	0.18100E-06	476225.8	3746950.5	457.0	3.49	6.51
3.25	YES						
L0001150	0	0.18100E-06	476211.8	3746950.4	457.1	3.49	6.51
3.25	YES						
L0001151	0	0.18100E-06	476197.8	3746950.3	457.2	3.49	6.51
3.25	YES						
L0001152	0	0.18100E-06	476183.8	3746950.2	457.6	3.49	6.51
3.25	YES						
L0001153	0	0.18100E-06	476169.8	3746950.1	458.0	3.49	6.51
3.25	YES						
L0001154	0	0.18100E-06	476155.8	3746950.0	458.0	3.49	6.51
3.25	YES						
L0001155	0	0.18100E-06	476141.8	3746949.9	458.0	3.49	6.51
3.25	YES						
L0001156	0	0.18100E-06	476127.8	3746949.8	458.4	3.49	6.51
3.25	YES						
L0001157	0	0.18100E-06	476113.8	3746949.7	458.9	3.49	6.51

3.25	YES							
L0001158		0	0.18100E-06	476099.8	3746949.6	459.0	3.49	6.51
3.25	YES							
L0001159		0	0.18100E-06	476085.8	3746949.6	459.0	3.49	6.51
3.25	YES							
L0001160		0	0.18100E-06	476071.8	3746949.5	459.3	3.49	6.51
3.25	YES							
L0001161		0	0.18100E-06	476057.8	3746949.4	459.7	3.49	6.51
3.25	YES							
L0001162		0	0.18100E-06	476043.8	3746949.3	460.0	3.49	6.51
3.25	YES							
L0001163		0	0.18100E-06	476029.8	3746949.2	460.0	3.49	6.51
3.25	YES							
L0001164		0	0.18100E-06	476015.8	3746949.1	460.1	3.49	6.51
3.25	YES							
L0001165		0	0.18100E-06	476001.8	3746949.0	460.6	3.49	6.51
3.25	YES							
L0001166		0	0.18100E-06	475987.8	3746948.9	461.0	3.49	6.51
3.25	YES							
L0001167		0	0.18100E-06	475973.8	3746948.8	461.0	3.49	6.51
3.25	YES							
L0001168		0	0.18100E-06	475959.8	3746948.7	461.0	3.49	6.51
3.25	YES							
L0001169		0	0.18100E-06	475945.8	3746948.6	461.5	3.49	6.51
3.25	YES							
L0001170		0	0.18100E-06	475931.8	3746948.5	461.9	3.49	6.51
3.25	YES							
L0000679		0	0.16380E-06	475992.2	3747660.9	460.4	3.49	4.00
3.25	YES							
L0000680		0	0.16380E-06	475991.9	3747669.5	460.7	3.49	4.00
3.25	YES							
L0000681		0	0.16380E-06	475991.5	3747678.1	460.9	3.49	4.00
3.25	YES							

▲ *** AERMOD - VERSION 21112 *** *** C:\Users\Michael Tirohn\Desktop\HRAs\13835
 First March\13835 Ops\138 *** 01/24/22
 *** AERMET - VERSION 16216 *** ***
 *** 14:08:48

PAGE 8

*** MODELOPTs: RegDFault CONC ELEV URBAN ADJ_U*

*** VOLUME SOURCE DATA ***

INIT.	URBAN	NUMBER	EMISSION	RATE		BASE	RELEASE	INIT.	
SZ	SOURCE	EMISSION	PART.	(GRAMS/SEC)	X	Y	ELEV.	HEIGHT	SY
ID	SOURCE	SCALAR	VARY		(METERS)	(METERS)	(METERS)	(METERS)	(METERS)
(METERS)		CATS.	BY						

L0000682	0	0.16380E-06	475991.2	3747686.7	460.9	3.49	4.00
3.25 YES							
L0000683	0	0.16380E-06	475990.8	3747695.2	461.0	3.49	4.00
3.25 YES							
L0000684	0	0.16380E-06	475990.5	3747703.8	461.0	3.49	4.00
3.25 YES							
L0000685	0	0.16380E-06	475990.2	3747712.4	461.0	3.49	4.00
3.25 YES							
L0000686	0	0.16380E-06	475989.8	3747721.0	461.0	3.49	4.00
3.25 YES							
L0000687	0	0.16380E-06	475989.5	3747729.6	461.0	3.49	4.00
3.25 YES							
L0000688	0	0.16380E-06	475989.1	3747738.2	461.0	3.49	4.00
3.25 YES							
L0000689	0	0.16380E-06	475988.8	3747746.7	461.0	3.49	4.00
3.25 YES							
L0000690	0	0.16380E-06	475988.5	3747755.3	461.0	3.49	4.00
3.25 YES							
L0000691	0	0.16380E-06	475988.1	3747763.9	461.0	3.49	4.00
3.25 YES							
L0000692	0	0.16380E-06	475985.8	3747771.7	461.0	3.49	4.00
3.25 YES							
L0000693	0	0.16380E-06	475980.4	3747778.4	461.0	3.49	4.00
3.25 YES							
L0000694	0	0.16380E-06	475972.6	3747780.4	461.0	3.49	4.00
3.25 YES							
L0000695	0	0.16380E-06	475964.0	3747780.9	461.0	3.49	4.00
3.25 YES							
L0000696	0	0.16380E-06	475955.4	3747781.1	461.2	3.49	4.00
3.25 YES							
L0000697	0	0.16380E-06	475946.8	3747781.1	461.4	3.49	4.00
3.25 YES							
L0000698	0	0.16380E-06	475938.3	3747781.1	461.7	3.49	4.00
3.25 YES							
L0000699	0	0.16380E-06	475929.7	3747781.0	462.0	3.49	4.00
3.25 YES							
L0000700	0	0.16380E-06	475921.1	3747781.0	462.0	3.49	4.00
3.25 YES							
L0000701	0	0.16380E-06	475912.5	3747781.0	462.0	3.49	4.00
3.25 YES							
L0000702	0	0.16380E-06	475903.9	3747781.0	462.0	3.49	4.00
3.25 YES							
L0000703	0	0.16380E-06	475895.3	3747781.0	462.0	3.49	4.00
3.25 YES							
L0000704	0	0.16380E-06	475886.7	3747780.9	462.0	3.49	4.00
3.25 YES							
L0000705	0	0.16380E-06	475878.1	3747780.9	462.0	3.49	4.00

3.25	YES							
L0000706		0	0.16380E-06	475869.5	3747780.9	462.0	3.49	4.00
3.25	YES							
L0000707		0	0.16380E-06	475860.9	3747780.9	462.3	3.49	4.00
3.25	YES							
L0000708		0	0.16380E-06	475852.4	3747780.9	462.6	3.49	4.00
3.25	YES							
L0000709		0	0.16380E-06	475843.8	3747780.9	462.9	3.49	4.00
3.25	YES							
L0000710		0	0.16380E-06	475835.2	3747780.8	463.0	3.49	4.00
3.25	YES							
L0000711		0	0.16380E-06	475826.6	3747780.8	463.0	3.49	4.00
3.25	YES							
L0000712		0	0.16380E-06	475818.0	3747780.8	463.0	3.49	4.00
3.25	YES							
L0000713		0	0.16380E-06	475809.4	3747780.8	463.0	3.49	4.00
3.25	YES							
L0000714		0	0.16380E-06	475801.0	3747780.0	463.0	3.49	4.00
3.25	YES							
L0000715		0	0.16380E-06	475793.6	3747775.9	463.0	3.49	4.00
3.25	YES							
L0000716		0	0.16380E-06	475789.2	3747768.5	463.0	3.49	4.00
3.25	YES							
L0000717		0	0.16380E-06	475789.4	3747759.9	463.0	3.49	4.00
3.25	YES							
L0000718		0	0.16380E-06	475789.6	3747751.4	463.0	3.49	4.00
3.25	YES							
L0000719		0	0.16380E-06	475789.7	3747742.8	463.0	3.49	4.00
3.25	YES							
L0000720		0	0.16380E-06	475789.9	3747734.2	463.0	3.49	4.00
3.25	YES							
L0000721		0	0.16380E-06	475790.1	3747725.6	463.0	3.49	4.00
3.25	YES							

*** AERMOD - VERSION 21112 *** *** C:\Users\Michael Tirohn\Desktop\HRAs\13835
 First March\13835 Ops\138 *** 01/24/22
 *** AERMET - VERSION 16216 *** ***
 *** 14:08:48

PAGE 9

*** MODELOPTs: RegDFault CONC ELEV URBAN ADJ_U*

*** VOLUME SOURCE DATA ***

INIT.	URBAN	NUMBER	EMISSION	RATE		BASE	RELEASE	INIT.	
SZ	SOURCE	EMISSION	PART.	(GRAMS/SEC)	X	Y	ELEV.	HEIGHT	SY
ID	SOURCE	SCALAR	VARY		(METERS)	(METERS)	(METERS)	(METERS)	(METERS)
(METERS)		CATS.	BY						

L0000722	0	0.16380E-06	475790.3	3747717.0	463.0	3.49	4.00
3.25 YES							
L0000723	0	0.16380E-06	475790.5	3747708.4	463.0	3.49	4.00
3.25 YES							
L0000724	0	0.16380E-06	475790.6	3747699.8	463.0	3.49	4.00
3.25 YES							
L0000725	0	0.16380E-06	475790.8	3747691.2	463.0	3.49	4.00
3.25 YES							
L0000726	0	0.16380E-06	475791.0	3747682.6	463.0	3.49	4.00
3.25 YES							
L0000727	0	0.16380E-06	475791.2	3747674.1	463.0	3.49	4.00
3.25 YES							
L0000728	0	0.16380E-06	475791.3	3747665.5	463.0	3.49	4.00
3.25 YES							
L0000729	0	0.16380E-06	475791.5	3747656.9	463.0	3.49	4.00
3.25 YES							
L0000730	0	0.16380E-06	475791.7	3747648.3	463.0	3.49	4.00
3.25 YES							
L0000731	0	0.16380E-06	475791.9	3747639.7	463.0	3.49	4.00
3.25 YES							
L0000732	0	0.16380E-06	475792.1	3747631.1	463.0	3.49	4.00
3.25 YES							
L0000733	0	0.16380E-06	475792.2	3747622.5	463.0	3.49	4.00
3.25 YES							
L0000734	0	0.16380E-06	475792.4	3747613.9	463.0	3.49	4.00
3.25 YES							
L0000735	0	0.16380E-06	475792.6	3747605.4	463.0	3.49	4.00
3.25 YES							
L0000736	0	0.16380E-06	475792.8	3747596.8	463.0	3.49	4.00
3.25 YES							
L0000737	0	0.16380E-06	475793.0	3747588.2	463.0	3.49	4.00
3.25 YES							
L0000738	0	0.16380E-06	475795.6	3747580.0	462.9	3.49	4.00
3.25 YES							
L0000739	0	0.16380E-06	475798.4	3747571.9	462.7	3.49	4.00
3.25 YES							
L0000740	0	0.16380E-06	475801.2	3747563.8	462.5	3.49	4.00
3.25 YES							
L0000741	0	0.16380E-06	475804.0	3747555.7	462.2	3.49	4.00
3.25 YES							
L0000742	0	0.16380E-06	475806.8	3747547.5	461.5	3.49	4.00
3.25 YES							
L0000743	0	0.16380E-06	475809.8	3747539.5	460.9	3.49	4.00
3.25 YES							
L0000744	0	0.16380E-06	475812.7	3747531.4	460.3	3.49	4.00
3.25 YES							
L0000745	0	0.16380E-06	475815.7	3747523.4	460.1	3.49	4.00

3.25	YES							
L0000746		0	0.16380E-06	475818.7	3747515.3	460.4	3.49	4.00
3.25	YES							
L0000747		0	0.16380E-06	475821.7	3747507.3	460.6	3.49	4.00
3.25	YES							
L0000748		0	0.16380E-06	475824.7	3747499.2	460.9	3.49	4.00
3.25	YES							
L0000749		0	0.16380E-06	475827.6	3747491.2	461.0	3.49	4.00
3.25	YES							
L0000750		0	0.16380E-06	475830.7	3747483.1	461.0	3.49	4.00
3.25	YES							
L0000751		0	0.16380E-06	475836.8	3747477.1	461.0	3.49	4.00
3.25	YES							
L0000752		0	0.16380E-06	475843.9	3747472.8	461.0	3.49	4.00
3.25	YES							
L0000753		0	0.16380E-06	475852.4	3747472.0	460.9	3.49	4.00
3.25	YES							
L0000754		0	0.16380E-06	475861.0	3747472.1	460.9	3.49	4.00
3.25	YES							
L0000755		0	0.16380E-06	475869.5	3747472.2	460.8	3.49	4.00
3.25	YES							
L0000756		0	0.16380E-06	475878.1	3747472.2	460.6	3.49	4.00
3.25	YES							
L0000757		0	0.16380E-06	475886.7	3747472.3	460.4	3.49	4.00
3.25	YES							
L0000758		0	0.16380E-06	475895.3	3747472.4	460.1	3.49	4.00
3.25	YES							
L0000759		0	0.16380E-06	475903.9	3747472.5	460.0	3.49	4.00
3.25	YES							
L0000760		0	0.16380E-06	475912.5	3747472.6	460.0	3.49	4.00
3.25	YES							
L0000761		0	0.16380E-06	475921.1	3747472.7	460.0	3.49	4.00
3.25	YES							

*** AERMOD - VERSION 21112 *** *** C:\Users\Michael Tirohn\Desktop\HRAs\13835
 First March\13835 Ops\138 *** 01/24/22
 *** AERMET - VERSION 16216 *** ***
 *** 14:08:48

PAGE 10

*** MODELOPTs: RegDEFAULT CONC ELEV URBAN ADJ_U*

*** VOLUME SOURCE DATA ***

INIT.	URBAN	NUMBER	EMISSION	RATE		BASE	RELEASE	INIT.
SZ	SOURCE	EMISSION	RATE			ELEV.	HEIGHT	SY
ID	SOURCE	SCALAR	VARY		X	Y		
(METERS)		CATS.	BY		(METERS)	(METERS)	(METERS)	(METERS)

L0000762	0	0.16380E-06	475929.7	3747472.7	460.0	3.49	4.00
3.25 YES							
L0000763	0	0.16380E-06	475938.3	3747472.8	460.0	3.49	4.00
3.25 YES							
L0000764	0	0.16380E-06	475946.9	3747472.9	460.0	3.49	4.00
3.25 YES							
L0000765	0	0.16380E-06	475955.4	3747473.0	460.0	3.49	4.00
3.25 YES							
L0000766	0	0.16380E-06	475964.0	3747473.1	460.0	3.49	4.00
3.25 YES							
L0000767	0	0.16380E-06	475972.6	3747473.2	459.9	3.49	4.00
3.25 YES							
L0000768	0	0.16380E-06	475981.2	3747473.3	459.8	3.49	4.00
3.25 YES							
L0000769	0	0.16380E-06	475988.0	3747477.0	459.7	3.49	4.00
3.25 YES							
L0000770	0	0.16380E-06	475993.2	3747483.8	459.4	3.49	4.00
3.25 YES							
L0000771	0	0.16380E-06	475996.0	3747491.4	459.1	3.49	4.00
3.25 YES							
L0000772	0	0.16380E-06	475995.8	3747500.0	459.1	3.49	4.00
3.25 YES							
L0000773	0	0.16380E-06	475995.6	3747508.6	459.3	3.49	4.00
3.25 YES							
L0000774	0	0.16380E-06	475995.3	3747517.2	459.6	3.49	4.00
3.25 YES							
L0000775	0	0.16380E-06	475995.1	3747525.8	459.8	3.49	4.00
3.25 YES							
L0000776	0	0.16380E-06	475994.9	3747534.3	459.8	3.49	4.00
3.25 YES							
L0000777	0	0.16380E-06	475994.7	3747542.9	459.8	3.49	4.00
3.25 YES							
L0000778	0	0.16380E-06	475994.4	3747551.5	459.9	3.49	4.00
3.25 YES							
L0000779	0	0.16380E-06	475994.2	3747560.1	459.9	3.49	4.00
3.25 YES							
L0000780	0	0.16380E-06	475994.0	3747568.7	459.9	3.49	4.00
3.25 YES							
L0000781	0	0.16380E-06	475993.7	3747577.3	460.0	3.49	4.00
3.25 YES							
L0000782	0	0.16380E-06	475993.5	3747585.9	460.0	3.49	4.00
3.25 YES							
L0000783	0	0.16380E-06	475993.3	3747594.5	460.0	3.49	4.00
3.25 YES							
L0000784	0	0.16380E-06	475993.1	3747603.0	460.0	3.49	4.00
3.25 YES							
L0000785	0	0.16380E-06	475992.8	3747611.6	460.0	3.49	4.00

3.25	YES	L0000786	0	0.16380E-06	475992.6	3747620.2	460.0	3.49	4.00
3.25	YES	L0000787	0	0.16380E-06	475992.4	3747628.8	460.0	3.49	4.00
3.25	YES	L0000788	0	0.16380E-06	475992.1	3747637.4	460.0	3.49	4.00
3.25	YES	L0000789	0	0.16380E-06	475991.9	3747646.0	460.0	3.49	4.00
3.25	YES	L0000790	0	0.16380E-06	475991.7	3747654.6	460.3	3.49	4.00
3.25	YES	L0000794	0	0.93770E-07	476016.2	3747656.9	460.0	3.49	4.00
3.25	YES	L0000795	0	0.93770E-07	476007.6	3747656.8	460.1	3.49	4.00
3.25	YES	L0000796	0	0.93770E-07	475999.0	3747656.6	460.2	3.49	4.00

^ *** AERMOD - VERSION 21112 *** *** C:\Users\Michael Tirohn\Desktop\HRAs\13835
 First March\13835 Ops\138 *** 01/24/22
 *** AERMET - VERSION 16216 *** ***
 *** 14:08:48

PAGE 11

*** MODELOPTs: RegDFault CONC ELEV URBAN ADJ_U*

*** SOURCE IDs DEFINING SOURCE GROUPS

SRCGROUP ID	SOURCE IDs									
-----	-----									
ALL	L0000486	,	L0000487	,	L0000488	,	L0000489	,	L0000490	,
L0000491	,	L0000492	,	L0000493	,					
	L0000494	,	L0000495	,	L0000496	,	L0000497	,	L0000498	,
L0000499	,	L0000500	,	L0000501	,					
	L0000502	,	L0000503	,	L0000504	,	L0000528	,	L0000529	,
L0000530	,	L0000531	,	L0000532	,					
	L0000533	,	L0000534	,	L0000535	,	L0000536	,	L0000537	,
L0000538	,	L0000539	,	L0000540	,					
	L0000541	,	L0000542	,	L0000543	,	L0000544	,	L0000545	,
L0000546	,	L0000547	,	L0000548	,					
	L0000549	,	L0000550	,	L0000559	,	L0000560	,	L0000561	,
L0000562	,	L0000563	,	L0000564	,					

L0000824 L0000565 , L0000566 , L0000800 , L0000801 , L0000802 ,
 , L0000825 , L0000826 ,

 L0000832 L0000827 , L0000828 , L0000829 , L0000830 , L0000831 ,
 , L0000833 , L0000834 ,

 L0000840 L0000835 , L0000836 , L0000837 , L0000838 , L0000839 ,
 , L0000841 , L0000842 ,

 L0000869 L0000843 , L0000844 , L0000866 , L0000867 , L0000868 ,
 , L0000870 , L0000871 ,

 L0000877 L0000872 , L0000873 , L0000874 , L0000875 , L0000876 ,
 , L0000878 , L0000879 ,

 L0000885 L0000880 , L0000881 , L0000882 , L0000883 , L0000884 ,
 , L0000886 , L0000925 ,

 L0000931 L0000926 , L0000927 , L0000928 , L0000929 , L0000930 ,
 , L0000932 , L0000933 ,

 L0000939 L0000934 , L0000935 , L0000936 , L0000937 , L0000938 ,
 , L0000940 , L0000941 ,

 L0000947 L0000942 , L0000943 , L0000944 , L0000945 , L0000946 ,
 , L0000948 , L0000949 ,

 L0000955 L0000950 , L0000951 , L0000952 , L0000953 , L0000954 ,
 , L0000956 , L0000957 ,

 L0001000 L0000958 , L0000959 , L0000960 , L0000961 , L0000962 ,
 , L0001001 , L0001002 ,

 L0001008 L0001003 , L0001004 , L0001005 , L0001006 , L0001007 ,
 , L0001009 , L0001010 ,

 L0001016 L0001011 , L0001012 , L0001013 , L0001014 , L0001015 ,
 , L0001017 , L0001018 ,

 L0001024 L0001019 , L0001020 , L0001021 , L0001022 , L0001023 ,
 , L0001025 , L0001026 ,

▲ *** AERMOD - VERSION 21112 *** *** C:\Users\Michael Tirohn\Desktop\HRAs\13835
 First March\13835 Ops\138 *** 01/24/22
 *** AERMET - VERSION 16216 *** ***
 *** 14:08:48

*** SOURCE IDs DEFINING SOURCE GROUPS

SRCGROUP ID	SOURCE IDs					
-----	-----					
L0001032	L0001027 , L0001033	, L0001028 , L0001034	, L0001029 ,	, L0001030	, L0001031	,
L0001085	L0001035 , L0001086	, L0001036 , L0001087	, L0001082 ,	, L0001083	, L0001084	,
L0001093	L0001088 , L0001094	, L0001089 , L0001095	, L0001090 ,	, L0001091	, L0001092	,
L0001101	L0001096 , L0001102	, L0001097 , L0001103	, L0001098 ,	, L0001099	, L0001100	,
L0001109	L0001104 , L0001110	, L0001105 , L0001111	, L0001106 ,	, L0001107	, L0001108	,
L0001117	L0001112 , L0001118	, L0001113 , L0001119	, L0001114 ,	, L0001115	, L0001116	,
L0001125	L0001120 , L0001126	, L0001121 , L0001149	, L0001122 ,	, L0001123	, L0001124	,
L0001155	L0001150 , L0001156	, L0001151 , L0001157	, L0001152 ,	, L0001153	, L0001154	,
L0001163	L0001158 , L0001164	, L0001159 , L0001165	, L0001160 ,	, L0001161	, L0001162	,
L0000679	L0001166 , L0000680	, L0001167 , L0000681	, L0001168 ,	, L0001169	, L0001170	,
L0000687	L0000682 , L0000688	, L0000683 , L0000689	, L0000684 ,	, L0000685	, L0000686	,
L0000695	L0000690 , L0000696	, L0000691 , L0000697	, L0000692 ,	, L0000693	, L0000694	,
L0000703	L0000698 , L0000704	, L0000699 , L0000705	, L0000700 ,	, L0000701	, L0000702	,
L0000711	L0000706 , L0000712	, L0000707 , L0000713	, L0000708 ,	, L0000709	, L0000710	,

L0000719 L0000714 , L0000715 , L0000716 , L0000717 , L0000718 ,
 , L0000720 , L0000721 ,

 L0000727 L0000722 , L0000723 , L0000724 , L0000725 , L0000726 ,
 , L0000728 , L0000729 ,

 L0000735 L0000730 , L0000731 , L0000732 , L0000733 , L0000734 ,
 , L0000736 , L0000737 ,

 L0000743 L0000738 , L0000739 , L0000740 , L0000741 , L0000742 ,
 , L0000744 , L0000745 ,

 L0000751 L0000746 , L0000747 , L0000748 , L0000749 , L0000750 ,
 , L0000752 , L0000753 ,

 L0000759 L0000754 , L0000755 , L0000756 , L0000757 , L0000758 ,
 , L0000760 , L0000761 ,

^ *** AERMOD - VERSION 21112 *** *** C:\Users\Michael Tirohn\Desktop\HRAs\13835
 First March\13835 Ops\138 *** 01/24/22
 *** AERMET - VERSION 16216 *** ***
 *** 14:08:48

PAGE 13

*** MODELOPTs: RegDEFAULT CONC ELEV URBAN ADJ_U*

*** SOURCE IDs DEFINING SOURCE GROUPS

SRCGROUP ID

SOURCE IDs

L0000767 L0000762 , L0000763 , L0000764 , L0000765 , L0000766 ,
 , L0000768 , L0000769 ,

 L0000775 L0000770 , L0000771 , L0000772 , L0000773 , L0000774 ,
 , L0000776 , L0000777 ,

 L0000783 L0000778 , L0000779 , L0000780 , L0000781 , L0000782 ,
 , L0000784 , L0000785 ,

 L0000794 L0000786 , L0000787 , L0000788 , L0000789 , L0000790 ,
 , L0000795 , L0000796 ,

^ *** AERMOD - VERSION 21112 *** *** C:\Users\Michael Tirohn\Desktop\HRAs\13835
 First March\13835 Ops\138 *** 01/24/22
 *** AERMET - VERSION 16216 *** ***
 *** 14:08:48

PAGE 14

*** MODELOPTs: RegDFAULT CONC ELEV URBAN ADJ_U*

*** SOURCE IDs DEFINED AS URBAN SOURCES

URBAN ID -----	URBAN POP -----	SOURCE IDs -----					
L0000490 L0000493	2189641. , L0000491 ,	L0000486 , L0000492	, L0000487 ,	, L0000488 ,	, L0000489 ,		
L0000499	L0000494 , L0000500	, L0000495 , L0000501	, L0000496 ,	, L0000497 ,	, L0000498 ,		
L0000530	L0000502 , L0000531	, L0000503 , L0000532	, L0000504 ,	, L0000528 ,	, L0000529 ,		
L0000538	L0000533 , L0000539	, L0000534 , L0000540	, L0000535 ,	, L0000536 ,	, L0000537 ,		
L0000546	L0000541 , L0000547	, L0000542 , L0000548	, L0000543 ,	, L0000544 ,	, L0000545 ,		
L0000562	L0000549 , L0000563	, L0000550 , L0000564	, L0000559 ,	, L0000560 ,	, L0000561 ,		
L0000824	L0000565 , L0000825	, L0000566 , L0000826	, L0000800 ,	, L0000801 ,	, L0000802 ,		
L0000832	L0000827 , L0000833	, L0000828 , L0000834	, L0000829 ,	, L0000830 ,	, L0000831 ,		
L0000840	L0000835 , L0000841	, L0000836 , L0000842	, L0000837 ,	, L0000838 ,	, L0000839 ,		
L0000869	L0000843 , L0000870	, L0000844 , L0000871	, L0000866 ,	, L0000867 ,	, L0000868 ,		
L0000877	L0000872 , L0000878	, L0000873 , L0000879	, L0000874 ,	, L0000875 ,	, L0000876 ,		
L0000885	L0000880 , L0000886	, L0000881 , L0000925	, L0000882 ,	, L0000883 ,	, L0000884 ,		
L0000931	L0000926 , L0000932	, L0000927 , L0000933	, L0000928 ,	, L0000929 ,	, L0000930 ,		

L0000939 L0000934 , L0000935 , L0000936 , L0000937 , L0000938 ,
 , L0000940 , L0000941 ,

 L0000947 L0000942 , L0000943 , L0000944 , L0000945 , L0000946 ,
 , L0000948 , L0000949 ,

 L0000955 L0000950 , L0000951 , L0000952 , L0000953 , L0000954 ,
 , L0000956 , L0000957 ,

 L0001000 L0000958 , L0000959 , L0000960 , L0000961 , L0000962 ,
 , L0001001 , L0001002 ,

 L0001008 L0001003 , L0001004 , L0001005 , L0001006 , L0001007 ,
 , L0001009 , L0001010 ,

 L0001016 L0001011 , L0001012 , L0001013 , L0001014 , L0001015 ,
 , L0001017 , L0001018 ,

 L0001024 L0001019 , L0001020 , L0001021 , L0001022 , L0001023 ,
 , L0001025 , L0001026 ,

▲ *** AERMOD - VERSION 21112 *** *** C:\Users\Michael Tirohn\Desktop\HRAs\13835
 First March\13835 Ops\138 *** 01/24/22
 *** AERMET - VERSION 16216 *** ***
 *** 14:08:48

PAGE 15

*** MODELOPTs: RegDEFAULT CONC ELEV URBAN ADJ_U*

*** SOURCE IDs DEFINED AS URBAN SOURCES

URBAN ID	URBAN POP	SOURCE IDs
-----	-----	-----
L0001032	L0001027 , L0001033	L0001028 , L0001029 , L0001030 , L0001031 , , L0001034 ,
L0001085	L0001035 , L0001086	L0001036 , L0001082 , L0001083 , L0001084 , , L0001087 ,
L0001093	L0001088 , L0001094	L0001089 , L0001090 , L0001091 , L0001092 , , L0001095 ,
L0001101	L0001096 , L0001102	L0001097 , L0001098 , L0001099 , L0001100 , , L0001103 ,
L0001109	L0001104 , L0001110	L0001105 , L0001106 , L0001107 , L0001108 , , L0001111 ,

L0001117 L0001112 , L0001113 , L0001114 , L0001115 , L0001116 ,
 , L0001118 , L0001119 ,

 L0001125 L0001120 , L0001121 , L0001122 , L0001123 , L0001124 ,
 , L0001126 , L0001149 ,

 L0001155 L0001150 , L0001151 , L0001152 , L0001153 , L0001154 ,
 , L0001156 , L0001157 ,

 L0001163 L0001158 , L0001159 , L0001160 , L0001161 , L0001162 ,
 , L0001164 , L0001165 ,

 L0000679 L0001166 , L0001167 , L0001168 , L0001169 , L0001170 ,
 , L0000680 , L0000681 ,

 L0000687 L0000682 , L0000683 , L0000684 , L0000685 , L0000686 ,
 , L0000688 , L0000689 ,

 L0000695 L0000690 , L0000691 , L0000692 , L0000693 , L0000694 ,
 , L0000696 , L0000697 ,

 L0000703 L0000698 , L0000699 , L0000700 , L0000701 , L0000702 ,
 , L0000704 , L0000705 ,

 L0000711 L0000706 , L0000707 , L0000708 , L0000709 , L0000710 ,
 , L0000712 , L0000713 ,

 L0000719 L0000714 , L0000715 , L0000716 , L0000717 , L0000718 ,
 , L0000720 , L0000721 ,

 L0000727 L0000722 , L0000723 , L0000724 , L0000725 , L0000726 ,
 , L0000728 , L0000729 ,

 L0000735 L0000730 , L0000731 , L0000732 , L0000733 , L0000734 ,
 , L0000736 , L0000737 ,

 L0000743 L0000738 , L0000739 , L0000740 , L0000741 , L0000742 ,
 , L0000744 , L0000745 ,

 L0000751 L0000746 , L0000747 , L0000748 , L0000749 , L0000750 ,
 , L0000752 , L0000753 ,

 L0000759 L0000754 , L0000755 , L0000756 , L0000757 , L0000758 ,
 , L0000760 , L0000761 ,

▲ *** AERMOD - VERSION 21112 *** *** C:\Users\Michael Tirohn\Desktop\HRAs\13835
 First March\13835 Ops\138 *** 01/24/22
 *** AERMET - VERSION 16216 *** ***
 *** 14:08:48

*** MODELOPTs: RegDEFAULT CONC ELEV URBAN ADJ_U*

*** SOURCE IDs DEFINED AS URBAN SOURCES

URBAN ID	URBAN POP	SOURCE IDs
-----	-----	-----
L0000767	L0000762 , L0000763 , L0000764 , L0000765 , L0000766 , L0000767 , L0000768 , L0000769 ,	
L0000775	L0000770 , L0000771 , L0000772 , L0000773 , L0000774 , L0000775 , L0000776 , L0000777 ,	
L0000783	L0000778 , L0000779 , L0000780 , L0000781 , L0000782 , L0000783 , L0000784 , L0000785 ,	
L0000794	L0000786 , L0000787 , L0000788 , L0000789 , L0000790 , L0000794 , L0000795 , L0000796 ,	

▲ *** AERMOD - VERSION 21112 *** *** C:\Users\Michael Tirohn\Desktop\HRAs\13835
First March\13835 Ops\138 *** 01/24/22
*** AERMET - VERSION 16216 *** ***
*** 14:08:48

*** MODELOPTs: RegDEFAULT CONC ELEV URBAN ADJ_U*

*** DISCRETE CARTESIAN RECEPTORS ***
(X-COORD, Y-COORD, ZELEV, ZHILL, ZFLAG)
(METERS)

(476053.3, 3747645.6, 460.0, 460.0, 0.0);	(476064.4, 3747645.6, 460.0, 460.0, 0.0);
(476053.3, 3747627.2, 459.9, 459.9, 0.0);	(476080.0, 3747651.9, 460.0, 460.0, 0.0);
(476091.9, 3747651.7, 459.6, 459.6, 0.0);	(476167.2, 3747652.1, 459.0, 459.0, 0.0);
(476203.2, 3747652.3, 458.2, 458.2, 0.0);	(476126.5, 3747569.1, 459.0, 459.0, 0.0);
(476124.3, 3747554.8, 459.0, 459.0, 0.0);	(476075.3, 3747459.8, 459.0, 459.0, 0.0);
(476073.0, 3747398.5, 458.2, 458.2, 0.0);	(476119.0, 3747451.7, 458.4, 458.4, 0.0);
(476119.2, 3747400.5, 458.0, 458.0, 0.0);	(475867.0, 3747460.4, 461.0, 461.0, 0.0);
(475891.5, 3747460.6, 460.4, 460.4, 0.0);	(475917.2, 3747429.4, 460.4, 460.4, 0.0);

```

( 475957.1, 3747424.6, 460.0, 460.0, 0.0); ( 476059.7,
3747342.0, 458.7, 458.7, 0.0);
( 476097.7, 3747342.0, 458.0, 458.0, 0.0); ( 476134.6,
3747342.2, 458.0, 458.0, 0.0);
( 476170.4, 3747342.6, 458.0, 458.0, 0.0); ( 476216.5,
3747342.0, 457.0, 457.0, 0.0);
( 476217.2, 3747270.6, 457.0, 457.0, 0.0); ( 476029.3,
3747309.2, 459.0, 459.0, 0.0);
( 476258.0, 3747319.1, 457.0, 457.0, 0.0); ( 475917.9,
3747312.3, 460.4, 460.4, 0.0);
( 476256.9, 3747627.9, 458.0, 458.0, 0.0); ( 476257.5,
3747379.1, 457.0, 457.0, 0.0);
( 474043.0, 3747289.3, 505.2, 505.2, 0.0); ( 474055.1,
3747104.8, 506.6, 519.0, 0.0);
( 474197.4, 3747119.8, 508.0, 513.0, 0.0); ( 474197.4,
3746918.0, 517.6, 517.6, 0.0);
( 474196.7, 3746719.9, 521.3, 521.3, 0.0); ( 476365.8,
3746531.6, 458.0, 458.0, 0.0);
( 476210.1, 3746488.4, 460.0, 460.0, 0.0); ( 476621.5,
3746529.4, 455.9, 455.9, 0.0);
( 476457.4, 3746533.1, 457.0, 457.0, 0.0); ( 476675.4,
3747201.9, 453.2, 453.2, 0.0);
( 476879.8, 3746535.9, 453.0, 453.0, 0.0); ( 477041.2,
3746357.5, 452.0, 452.0, 0.0);
( 477115.7, 3746156.6, 452.0, 452.0, 0.0); ( 476623.8,
3746345.0, 456.0, 456.0, 0.0);
( 475804.2, 3745950.9, 466.6, 466.6, 0.0); ( 475656.2,
3745957.8, 469.0, 469.0, 0.0);
( 475555.0, 3745938.3, 472.4, 472.4, 0.0); ( 475381.2,
3746162.7, 476.2, 476.2, 0.0);
( 475801.4, 3746483.0, 466.0, 466.0, 0.0); ( 476648.3,
3746797.5, 455.0, 455.0, 0.0);
( 476694.3, 3747243.4, 452.7, 452.7, 0.0); ( 475654.4,
3747505.3, 463.1, 463.1, 0.0);
( 475575.0, 3747509.1, 464.0, 464.0, 0.0); ( 475613.3,
3747476.6, 464.0, 464.0, 0.0);
( 475492.2, 3747459.7, 465.6, 465.6, 0.0);

```

```

^ *** AERMOD - VERSION 21112 *** *** C:\Users\Michael Tirohn\Desktop\HRAs\13835
First March\13835 Ops\138 *** 01/24/22
*** AERMET - VERSION 16216 *** ***
*** 14:08:48

```

PAGE 18

*** MODELOPTs: RegDEFAULT CONC ELEV URBAN ADJ_U*

*** METEOROLOGICAL DAYS SELECTED FOR
PROCESSING ***
(1=YES; 0=NO)

First 24 hours of scalar data

YR	MO	DY	JDY	HR	H0	U*	W*	DT/DZ	ZICNV	ZIMCH	M-O	LEN	Z0	BOWEN
ALBEDO	REF	WS	WD	HT	REF	TA	HT							
10	01	01	1	01	-7.9	0.125	-9.000	-9.000	-999.	106.	21.2	0.19	0.61	
1.00	1.30	335.			9.1	282.5	5.5							
10	01	01	1	02	-3.9	0.088	-9.000	-9.000	-999.	62.	15.1	0.19	0.61	
1.00	0.90	142.			9.1	280.9	5.5							
10	01	01	1	03	-3.9	0.088	-9.000	-9.000	-999.	62.	15.1	0.19	0.61	
1.00	0.90	324.			9.1	280.4	5.5							
10	01	01	1	04	-1.3	0.064	-9.000	-9.000	-999.	39.	18.3	0.19	0.61	
1.00	0.40	294.			9.1	278.8	5.5							
10	01	01	1	05	-3.9	0.088	-9.000	-9.000	-999.	62.	15.0	0.19	0.61	
1.00	0.90	205.			9.1	278.1	5.5							
10	01	01	1	06	-1.3	0.065	-9.000	-9.000	-999.	39.	18.3	0.19	0.61	
1.00	0.40	3.			9.1	277.0	5.5							
10	01	01	1	07	-8.0	0.125	-9.000	-9.000	-999.	106.	21.0	0.19	0.61	
1.00	1.30	99.			9.1	277.0	5.5							
10	01	01	1	08	-3.3	0.086	-9.000	-9.000	-999.	61.	16.8	0.19	0.61	
0.54	0.90	319.			9.1	278.8	5.5							
10	01	01	1	09	20.1	0.128	0.307	0.010	49.	110.	-9.0	0.19	0.61	
0.33	0.90	239.			9.1	284.2	5.5							
10	01	01	1	10	56.7	0.087	0.560	0.010	107.	62.	-1.0	0.19	0.61	
0.26	0.40	188.			9.1	289.2	5.5							
10	01	01	1	11	81.5	0.323	0.867	0.008	277.	441.	-35.9	0.19	0.61	
0.23	2.70	310.			9.1	290.9	5.5							
10	01	01	1	12	97.1	0.281	1.058	0.008	421.	357.	-19.7	0.19	0.61	
0.22	2.20	357.			9.1	293.1	5.5							
10	01	01	1	13	92.2	0.279	1.117	0.008	523.	354.	-20.4	0.19	0.61	
0.22	2.20	356.			9.1	293.8	5.5							
10	01	01	1	14	77.6	0.275	1.102	0.008	595.	347.	-23.2	0.19	0.61	
0.23	2.20	50.			9.1	294.2	5.5							
10	01	01	1	15	54.9	0.230	1.006	0.008	640.	266.	-19.2	0.19	0.61	
0.27	1.80	53.			9.1	293.8	5.5							
10	01	01	1	16	12.3	0.206	0.613	0.008	648.	225.	-61.5	0.19	0.61	
0.36	1.80	11.			9.1	292.5	5.5							
10	01	01	1	17	-3.6	0.087	-9.000	-9.000	-999.	71.	15.6	0.19	0.61	
0.64	0.90	351.			9.1	290.4	5.5							
10	01	01	1	18	-3.8	0.087	-9.000	-9.000	-999.	62.	15.2	0.19	0.61	
1.00	0.90	186.			9.1	287.5	5.5							
10	01	01	1	19	-3.8	0.087	-9.000	-9.000	-999.	62.	15.2	0.19	0.61	
1.00	0.90	275.			9.1	285.9	5.5							
10	01	01	1	20	-1.2	0.064	-9.000	-9.000	-999.	39.	18.1	0.19	0.61	
1.00	0.40	181.			9.1	285.4	5.5							
10	01	01	1	21	-7.8	0.125	-9.000	-9.000	-999.	106.	21.3	0.19	0.61	
1.00	1.30	318.			9.1	284.9	5.5							
10	01	01	1	22	-3.8	0.088	-9.000	-9.000	-999.	62.	15.1	0.19	0.61	
1.00	0.90	196.			9.1	283.1	5.5							

```

10 01 01 1 23 -3.8 0.088 -9.000 -9.000 -999. 62. 15.1 0.19 0.61
1.00 0.90 330. 9.1 281.4 5.5
10 01 01 1 24 -7.9 0.125 -9.000 -9.000 -999. 106. 21.2 0.19 0.61
1.00 1.30 332. 9.1 280.9 5.5

```

First hour of profile data

```

YR MO DY HR HEIGHT F WDIR WSPD AMB_TMP sigmaA sigmaW sigmaV
10 01 01 01 5.5 0 -999. -99.00 282.6 99.0 -99.00 -99.00
10 01 01 01 9.1 1 335. 1.30 -999.0 99.0 -99.00 -99.00

```

F indicates top of profile (=1) or below (=0)

```

^ *** AERMOD - VERSION 21112 *** *** C:\Users\Michael Tirohn\Desktop\HRAs\13835
First March\13835 Ops\138 *** 01/24/22
*** AERMET - VERSION 16216 *** ***
*** 14:08:48

```

PAGE 20

*** MODELOPTs: RegDEFAULT CONC ELEV URBAN ADJ_U*

```

*** THE ANNUAL AVERAGE CONCENTRATION VALUES AVERAGED OVER 5
YEARS FOR SOURCE GROUP: ALL ***
INCLUDING SOURCE(S): L0000486 , L0000487
, L0000488 , L0000489 , L0000490 ,
, L0000491 , L0000492 , L0000493 , L0000494 , L0000495
, L0000496 , L0000497 , L0000498 ,
, L0000499 , L0000500 , L0000501 , L0000502 , L0000503
, L0000504 , L0000528 , L0000529 ,
, L0000530 , L0000531 , L0000532 , L0000533 , L0000534
, L0000535 , L0000536 , . . . ,

```

*** DISCRETE CARTESIAN RECEPTOR POINTS

** CONC OF DPM IN MICROGRAMS/M**3

**

```

X-COORD (M) Y-COORD (M) CONC X-COORD (M)
Y-COORD (M) CONC
- - - - -
476053.26 3747645.62 0.00370 476064.39
3747645.62 0.00344
476053.26 3747627.20 0.00348 476079.98
3747651.90 0.00357
476091.92 3747651.69 0.00360 476167.21
3747652.10 0.00271
476203.23 3747652.30 0.00181 476126.53
3747569.12 0.00164
476124.30 3747554.75 0.00158 476075.28

```

3747459.81	0.00183			
476073.05	3747398.49	0.00179		476119.00
3747451.72	0.00133			
476119.20	3747400.51	0.00142		475867.01
3747460.42	0.00363			
475891.50	3747460.62	0.00371		475917.21
3747429.45	0.00197			
475957.08	3747424.60	0.00196		476059.69
3747342.02	0.00220			
476097.74	3747342.02	0.00214		476134.58
3747342.22	0.00209			
476170.41	3747342.62	0.00210		476216.55
3747342.02	0.00233			
476217.16	3747270.57	0.00174		476029.34
3747309.23	0.00109			
476258.04	3747319.15	0.00160		475917.90
3747312.27	0.00081			
476256.86	3747627.95	0.00099		476257.52
3747379.08	0.00113			
474043.01	3747289.33	0.00002		474055.06
3747104.78	0.00002			
474197.42	3747119.85	0.00002		474197.42
3746917.98	0.00002			
474196.67	3746719.87	0.00002		476365.76
3746531.59	0.00013			
476210.07	3746488.41	0.00012		476621.45
3746529.38	0.00010			
476457.43	3746533.13	0.00012		476675.41
3747201.87	0.00017			
476879.78	3746535.87	0.00008		477041.22
3746357.47	0.00006			
477115.72	3746156.65	0.00005		476623.83
3746344.98	0.00008			
475804.22	3745950.94	0.00005		475656.24
3745957.75	0.00005			
475555.00	3745938.28	0.00004		475381.23
3746162.67	0.00005			
475801.44	3746482.96	0.00010		476648.27
3746797.52	0.00013			
476694.30	3747243.45	0.00016		475654.43
3747505.34	0.00067			
475574.95	3747509.10	0.00046		475613.35
3747476.60	0.00051			
475492.25	3747459.69	0.00030		

▲ *** AERMOD - VERSION 21112 ***
 First March\13835 Ops\138 ***
 *** AERMET - VERSION 16216 ***

*** C:\Users\Michael Tirohn\Desktop\HRAs\13835
 01/24/22

 14:08:48

*** MODELOPTs: RegDEFAULT CONC ELEV URBAN ADJ_U*

*** THE SUMMARY OF MAXIMUM ANNUAL RESULTS

AVERAGED OVER 5 YEARS ***

** CONC OF DPM IN MICROGRAMS/M**3

**

GROUP ID	NETWORK	AVERAGE CONC	RECEPTOR (XR, YR,
ZELEV, ZHILL, ZFLAG)	OF TYPE	GRID-ID	

ALL	1ST HIGHEST VALUE IS	0.00371 AT (475891.50, 3747460.62,
460.41,	460.41, 0.00) DC		
	2ND HIGHEST VALUE IS	0.00370 AT (476053.26, 3747645.62,
460.00,	460.00, 0.00) DC		
	3RD HIGHEST VALUE IS	0.00363 AT (475867.01, 3747460.42,
461.00,	461.00, 0.00) DC		
	4TH HIGHEST VALUE IS	0.00360 AT (476091.92, 3747651.69,
459.60,	459.60, 0.00) DC		
	5TH HIGHEST VALUE IS	0.00357 AT (476079.98, 3747651.90,
459.99,	459.99, 0.00) DC		
	6TH HIGHEST VALUE IS	0.00348 AT (476053.26, 3747627.20,
459.93,	459.93, 0.00) DC		
	7TH HIGHEST VALUE IS	0.00344 AT (476064.39, 3747645.62,
459.99,	459.99, 0.00) DC		
	8TH HIGHEST VALUE IS	0.00271 AT (476167.21, 3747652.10,
459.00,	459.00, 0.00) DC		
	9TH HIGHEST VALUE IS	0.00233 AT (476216.55, 3747342.02,
457.00,	457.00, 0.00) DC		
	10TH HIGHEST VALUE IS	0.00220 AT (476059.69, 3747342.02,
458.67,	458.67, 0.00) DC		

*** RECEPTOR TYPES: GC = GRIDCART
 GP = GRIDPOLR
 DC = DISCCART
 DP = DISCPOLR

▲ *** AERMOD - VERSION 21112 *** C:\Users\Michael Tirohn\Desktop\HRAs\13835
 First March\13835 Ops\138 *** 01/24/22
 *** AERMET - VERSION 16216 *** ***
 *** 14:08:48

*** MODELOPTs: RegDEFAULT CONC ELEV URBAN ADJ_U*

*** Message Summary : AERMOD Model Execution ***

----- Summary of Total Messages -----

A Total of 0 Fatal Error Message(s)
A Total of 4 Warning Message(s)
A Total of 2028 Informational Message(s)

A Total of 43824 Hours Were Processed

A Total of 978 Calm Hours Identified

A Total of 1050 Missing Hours Identified (2.40 Percent)

***** FATAL ERROR MESSAGES *****
*** NONE ***

***** WARNING MESSAGES *****

ME W186 986 MEOPEN: THRESH_1MIN 1-min ASOS wind speed threshold used
 0.50

ME W187 986 MEOPEN: ADJ_U* Option for Stable Low Winds used in AERMET

MX W450 17521 CHKDAT: Record Out of Sequence in Meteorological File at:
 14010101

MX W450 17521 CHKDAT: Record Out of Sequence in Meteorological File at:
2 year gap

*** AERMOD Finishes Successfully ***

APPENDIX 2.4:
RISK CALCULATIONS

This page is intentionally left blank.

Table 1
Quantification of Carcinogenic Risks and Noncarcinogenic Hazards
0-2 Age Bin Exposure Scenario - Construction Activity

Source (a)	Mass GLC		Weight Fraction (d)	Contaminant (e)	Carcinogenic Risk				Noncarcinogenic Hazards/ Toxicological Endpoints**									
	(ug/m ³) (b)	(mg/m ³) (c)			URF (ug/m ³) ⁻¹ (f)	CPF (mg/kg/day) ⁻¹ (g)	DOSE (mg/kg-day) (h)	RISK (i)	REL (ug/m ³) (j)	RfD (mg/kg/day) (k)	RESP (l)	CNS/PNS (m)	CV/BL (n)	IMMUN (o)	KIDN (p)	GI/LV (q)	REPRO (r)	EYES (s)
		0.00382			3.82E-06	1.00E+00	Diesel Particulate	3.0E-04	1.1E+00	3.0E-06	9.3E-07	5.0E+00	1.4E-03	7.6E-04				
TOTAL								9.3E-07			7.6E-04	0.0E+00	0.0E+00	0.0E+00	0.0E+00	0.0E+00	0.0E+00	0.0E+00

0.93

** Key to Toxicological Endpoints

RESP Respiratory System
CNS/PNS Central/Peripheral Nervous System
CV/BL Cardiovascular/Blood System
IMMUN Immune System
KIDN Kidney
GI/LV Gastrointestinal System/Liver
REPRO Reproductive System (e.g. teratogenic and developmental effects)
EYES Eye irritation and/or other effects

Note: Exposure factors used to calculate contaminant intake

exposure frequency (days/year)	260
exposure duration (years)	2.45
inhalation rate (L/kg-day)	1090
inhalation absorption factor	1
averaging time (years)	70
fraction of time at home	0.85
age sensitivity factor (0 to 2 years old)	10

Table 3
Quantification of Carcinogenic Risks and Noncarcinogenic Hazards
2-16 Age Bin Exposure Scenario

Source (a)	Mass GLC		Weight Fraction (d)	Contaminant (e)	Carcinogenic Risk				Noncarcinogenic Hazards/ Toxicological Endpoints**									
	(ug/m ³) (b)	(mg/m ³) (c)			URF (ug/m ³) ⁻¹ (f)	CPF (mg/kg/day) ⁻¹ (g)	DOSE (mg/kg-day) (h)	RISK (i)	REL (ug/m ³) (j)	RfD (mg/kg/day) (k)	RESP (l)	CNS/PNS (m)	CV/BL (n)	IMMUN (o)	KIDN (p)	GI/LV (q)	REPRO (r)	EYES (s)
		0.00017			1.70E-07	1.00E+00	Diesel Particulate	3.0E-04	1.1E+00	9.3E-08	4.0E-08	5.0E+00	1.4E-03	3.4E-05				
TOTAL								4.0E-08			3.4E-05	0.0E+00	0.0E+00	0.0E+00	0.0E+00	0.0E+00	0.0E+00	0.0E+00

0.04

** Key to Toxicological Endpoints

RESP Respiratory System
CNS/PNS Central/Peripheral Nervous System
CV/BL Cardiovascular/Blood System
IMMUN Immune System
KIDN Kidney
GI/LV Gastrointestinal System/Liver
REPRO Reproductive System (e.g. teratogenic and developmental effects)
EYES Eye irritation and/or other effects

Note: Exposure factors used to calculate contaminant intake

exposure frequency (days/year) 350
exposure duration (years) 13.23
inhalation rate (L/kg-day) 572
inhalation absorption factor 1
averaging time (years) 70
fraction of time at home 0.72
age sensitivity factor (ages 2 to 16 years) 3

Table 4
Quantification of Carcinogenic Risks and Noncarcinogenic Hazards
16-30 Age Bin Exposure Scenario

Source (a)	Mass GLC		Weight Fraction (d)	Contaminant (e)	Carcinogenic Risk				Noncarcinogenic Hazards/ Toxicological Endpoints**									
	(ug/m ³) (b)	(mg/m ³) (c)			URF (ug/m ³) ⁻¹ (f)	CPF (mg/kg/day) ⁻¹ (g)	DOSE (mg/kg-day) (h)	RISK (i)	REL (ug/m ³) (j)	RfD (mg/kg/day) (k)	RESP (l)	CNS/PNS (m)	CV/BL (n)	IMMUN (o)	KIDN (p)	GI/LV (q)	REPRO (r)	EYES (s)
	0.00017	1.70E-07			1.00E+00	Diesel Particulate	3.0E-04	1.1E+00	4.3E-08	6.5E-09	5.0E+00	1.4E-03	3.4E-05					
TOTAL					6.5E-09				3.4E-05 0.0E+00 0.0E+00 0.0E+00 0.0E+00 0.0E+00 0.0E+00 0.0E+00 0.0E+00									

0.01

** Key to Toxicological Endpoints

RESP Respiratory System
CNS/PNS Central/Peripheral Nervous System
CV/BL Cardiovascular/Blood System
IMMUN Immune System
KIDN Kidney
GI/LV Gastrointestinal System/Liver
REPRO Reproductive System (e.g. teratogenic and developmental effects)
EYES Eye irritation and/or other effects

Note: Exposure factors used to calculate contaminant intake

exposure frequency (days/year)	350
exposure duration (years)	14
inhalation rate (L/kg-day)	261
inhalation absorption factor	1
averaging time (years)	70
fraction of time at home	0.73
age sensitivity factor (ages 16 to 30 years old)	1

Total Risk for All Age Bins (per million) 0.97

Table 1
Quantification of Carcinogenic Risks and Noncarcinogenic Hazards
-0.25 to 0 Age Bin Exposure Scenario

Source (a)	Mass GLC		Weight Fraction (d)	Contaminant (e)	Carcinogenic Risk				Noncarcinogenic Hazards/ Toxicological Endpoints**									
	(ug/m ³) (b)	(mg/m ³) (c)			URF (ug/m ³) ⁻¹ (f)	CPF (mg/kg/day) ⁻¹ (g)	DOSE (mg/kg-day) (h)	RISK (i)	REL (ug/m ³) (j)	RfD (mg/kg/day) (k)	RESP (l)	CNS/PNS (m)	CV/BL (n)	IMMUN (o)	KIDN (p)	GI/LV (q)	REPRO (r)	EYES (s)
		0.00017			1.70E-07	1.00E+00	Diesel Particulate	3.0E-04	1.1E+00	5.9E-08	1.9E-09	5.0E+00	1.4E-03	3.4E-05				
TOTAL								1.9E-09			3.4E-05	0.0E+00	0.0E+00	0.0E+00	0.0E+00	0.0E+00	0.0E+00	0.0E+00

** Key to Toxicological Endpoints

RESP Respiratory System
 CNS/PNS Central/Peripheral Nervous System
 CV/BL Cardiovascular/Blood System
 IMMUN Immune System
 KIDN Kidney
 GI/LV Gastrointestinal System/Liver
 REPRO Reproductive System (e.g. teratogenic and developmental effects)
 EYES Eye irritation and/or other effects

Note: Exposure factors used to calculate contaminant intake

exposure frequency (days/year) 350
 exposure duration (years) 0.25
 inhalation rate (L/kg-day) 361
 inhalation absorption factor 1
 averaging time (years) 70
 fraction of time at home 0.85
 age sensitivity factor (age third trimester) 10

Table 2
Quantification of Carcinogenic Risks and Noncarcinogenic Hazards
0-2 Age Bin Exposure Scenario

Source (a)	Mass GLC		Weight Fraction (d)	Contaminant (e)	Carcinogenic Risk				Noncarcinogenic Hazards/ Toxicological Endpoints**									
	(ug/m ³) (b)	(mg/m ³) (c)			URF (ug/m ³) ⁻¹ (f)	CPF (mg/kg/day) ⁻¹ (g)	DOSE (mg/kg-day) (h)	RISK (i)	REL (ug/m ³) (j)	RfD (mg/kg/day) (k)	RESP (l)	CNS/PNS (m)	CV/BL (n)	IMMUN (o)	KIDN (p)	GI/LV (q)	REPRO (r)	EYES (s)
	0.00017	1.70E-07			1.00E+00	Diesel Particulate	3.0E-04	1.1E+00	1.8E-07	4.5E-08	5.0E+00	1.4E-03	3.4E-05					
TOTAL				4.5E-08				3.4E-05			0.0E+00	0.0E+00	0.0E+00	0.0E+00	0.0E+00	0.0E+00	0.0E+00	0.0E+00

** Key to Toxicological Endpoints

RESP Respiratory System
 CNS/PNS Central/Peripheral Nervous System
 CV/BL Cardiovascular/Blood System
 IMMUN Immune System
 KIDN Kidney
 GI/LV Gastrointestinal System/Liver
 REPRO Reproductive System (e.g. teratogenic and developmental effects)
 EYES Eye irritation and/or other effects

Note: Exposure factors used to calculate contaminant intake

exposure frequency (days/year) 350
 exposure duration (years) 2
 inhalation rate (L/kg-day) 1090
 inhalation absorption factor 1
 averaging time (years) 70
 fraction of time at home 0.85
 age sensitivity factor (0 to 2 years old) 10

Table 3
Quantification of Carcinogenic Risks and Noncarcinogenic Hazards
2-16 Age Bin Exposure Scenario

Source (a)	Mass GLC		Weight Fraction (d)	Contaminant (e)	Carcinogenic Risk				Noncarcinogenic Hazards/ Toxicological Endpoints**									
	(ug/m ³) (b)	(mg/m ³) (c)			URF (ug/m ³) ⁻¹ (f)	CPF (mg/kg/day) ⁻¹ (g)	DOSE (mg/kg-day) (h)	RISK (i)	REL (ug/m ³) (j)	RfD (mg/kg/day) (k)	RESP (l)	CNS/PNS (m)	CV/BL (n)	IMMUN (o)	KIDN (p)	GI/LV (q)	REPRO (r)	EYES (s)
	0.00017	1.70E-07			1.00E+00	Diesel Particulate	3.0E-04	1.1E+00	9.3E-08	4.2E-08	5.0E+00	1.4E-03	3.4E-05					
TOTAL				4.2E-08				3.4E-05			0.0E+00	0.0E+00	0.0E+00	0.0E+00	0.0E+00	0.0E+00	0.0E+00	

** Key to Toxicological Endpoints

RESP Respiratory System
CNS/PNS Central/Peripheral Nervous System
CV/BL Cardiovascular/Blood System
IMMUN Immune System
KIDN Kidney
GI/LV Gastrointestinal System/Liver
REPRO Reproductive System (e.g. teratogenic and developmental effects)
EYES Eye irritation and/or other effects

Note: Exposure factors used to calculate contaminant intake

exposure frequency (days/year) 350
exposure duration (years) 14
inhalation rate (L/kg-day) 572
inhalation absorption factor 1
averaging time (years) 70
fraction of time at home 0.72
age sensitivity factor (ages 2 to 16 years) 3

Table 4
Quantification of Carcinogenic Risks and Noncarcinogenic Hazards
16-30 Age Bin Exposure Scenario

Source (a)	Mass GLC		Weight Fraction (d)	Contaminant (e)	Carcinogenic Risk				Noncarcinogenic Hazards/ Toxicological Endpoints**									
	(ug/m ³) (b)	(mg/m ³) (c)			URF (ug/m ³) ⁻¹ (f)	CPF (mg/kg/day) ⁻¹ (g)	DOSE (mg/kg-day) (h)	RISK (i)	REL (ug/m ³) (j)	RfD (mg/kg/day) (k)	RESP (l)	CNS/PNS (m)	CV/BL (n)	IMMUN (o)	KIDN (p)	GI/LV (q)	REPRO (r)	EYES (s)
	0.00017	1.70E-07			1.00E+00	Diesel Particulate	3.0E-04	1.1E+00	4.3E-08	6.5E-09	5.0E+00	1.4E-03	3.4E-05					
TOTAL					6.5E-09				3.4E-05 0.0E+00 0.0E+00 0.0E+00 0.0E+00 0.0E+00 0.0E+00 0.0E+00									

0.01

** Key to Toxicological Endpoints

RESP Respiratory System
CNS/PNS Central/Peripheral Nervous System
CV/BL Cardiovascular/Blood System
IMMUN Immune System
KIDN Kidney
GI/LV Gastrointestinal System/Liver
REPRO Reproductive System (e.g. teratogenic and developmental effects)
EYES Eye irritation and/or other effects

Note: Exposure factors used to calculate contaminant intake

exposure frequency (days/year)	350
exposure duration (years)	14
inhalation rate (L/kg-day)	261
inhalation absorption factor	1
averaging time (years)	70
fraction of time at home	0.73
age sensitivity factor (ages 16 to 30 years old)	1

Total Risk for All Age Bins (per million) 0.10

