

Appendix C

Health Risk Assessment



**OLC3 (DPR22-00006, TPM22-
05048, SPA22-05047)
MOBILE SOURCE HEALTH RISK ASSESSMENT
CITY OF PERRIS**

PREPARED BY:

Haseeb Qureshi
hqureshi@urbanxroads.com

Michael Tirohn
mtirohn@urbanxroads.com

JUNE 21, 2023

TABLE OF CONTENTS

TABLE OF CONTENTS	I
APPENDICES	I
LIST OF EXHIBITS	II
LIST OF TABLES	II
LIST OF ABBREVIATED TERMS.....	IV
EXECUTIVE SUMMARY	1
1 INTRODUCTION.....	5
1.1 Site Location.....	6
1.2 Project Description.....	6
2 BACKGROUND.....	10
2.1 Background on Recommended Methodology	10
2.2 Construction Health Risk Assessment.....	10
2.3 Operational Health Risk Assessment	13
2.4 Exposure Quantification	18
2.5 Carcinogenic Chemical Risk.....	20
2.6 Non-carcinogenic Exposures.....	21
2.7 Potential Project-Related DPM Source Cancer and Non-Cancer Risks.....	22
3 REFERENCES.....	27
4 CERTIFICATIONS	29

APPENDICES

- APPENDIX 2.1: CALEEMOD OUTPUTS
- APPENDIX 2.2: EMFAC EMISSIONS SUMMARY
- APPENDIX 2.3: AERMOD MODEL INPUT/OUTPUT
- APPENDIX 2.4: RISK CALCULATIONS

LIST OF EXHIBITS

EXHIBIT 1-A: LOCATION MAP 7
EXHIBIT 1-B: SITE PLAN 8
EXHIBIT 2-A: MODELED CONSTRUCTION EMISSION SOURCES 12
EXHIBIT 2-B: MODELED ON-SITE EMISSION SOURCES 15

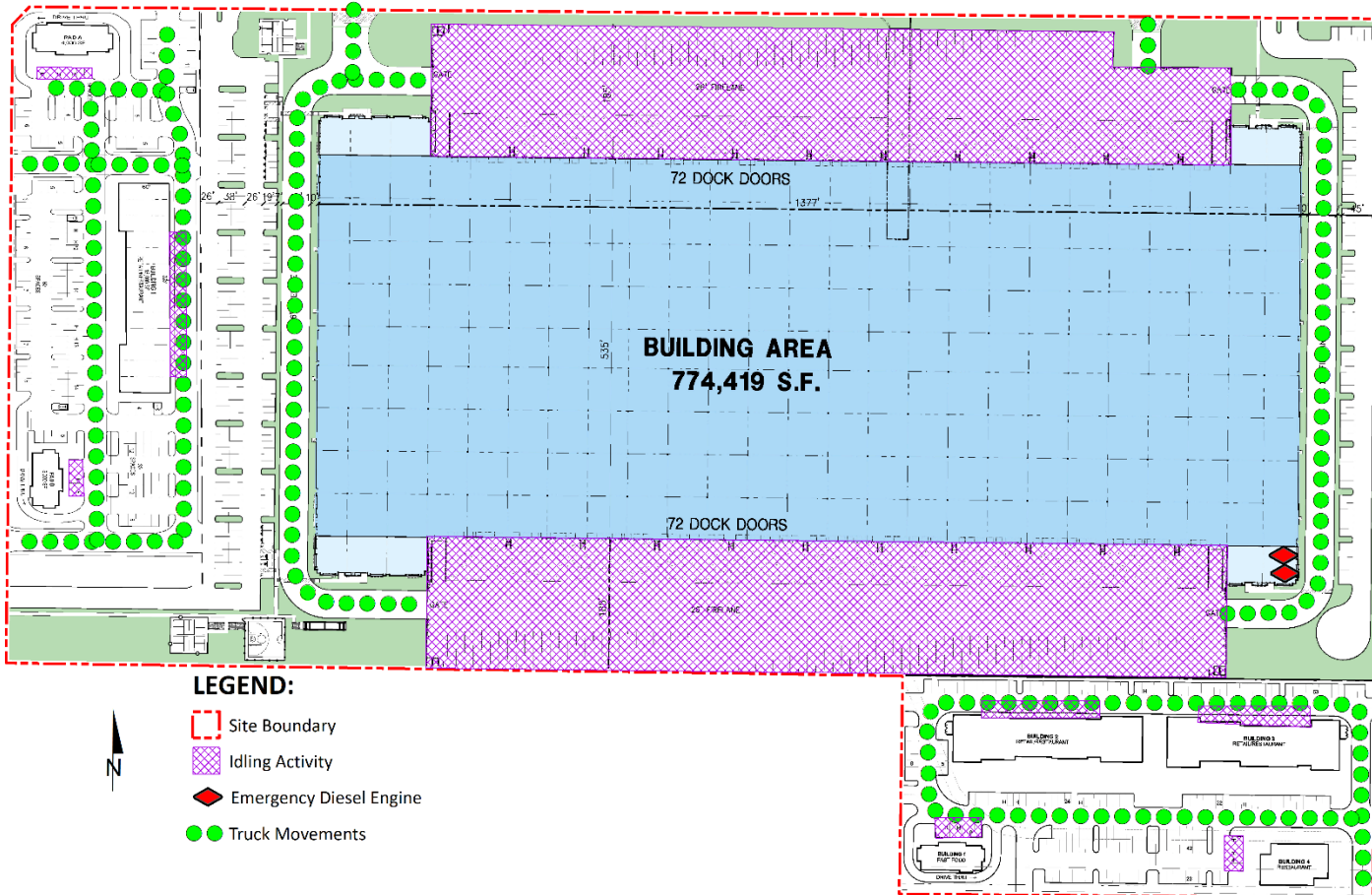

15

EXHIBIT 2-C: MODELED OFF-SITE EMISSION SOURCES 16
EXHIBIT 2-D: RECEPTOR LOCATIONS 25

LIST OF TABLES

TABLE ES-1: SUMMARY OF CONSTRUCTION CANCER AND NON-CANCER RISKS 3
TABLE ES-2: SUMMARY OF OPERATIONAL CANCER AND NON-CANCER RISKS 3

TABLE ES-3: SUMMARY OF CONSTRUCTION AND OPERATIONAL CANCER AND NON-CANCER RISKS4
TABLE 2-1: CONSTRUCTION DURATION..... 11
TABLE 2-2: CONSTRUCTION EQUIPMENT ASSUMPTIONS 11
TABLE 2-3: 2024 WEIGHTED AVERAGE DPM EMISSIONS FACTORS 14
TABLE 2-4: DPM EMISSIONS FROM PROJECT TRUCKS (2024 ANALYSIS YEAR) 17
TABLE 2-5: AERMOD MODEL PARAMETERS..... 19
TABLE 2-6: EXPOSURE ASSUMPTIONS FOR INDIVIDUAL CANCER RISK (CONSTRUCTION ACTIVITY)..... 20
TABLE 2-7: EXPOSURE ASSUMPTIONS FOR INDIVIDUAL CANCER RISK (30 YEAR RESIDENTIAL)..... 20
TABLE 2-8: EXPOSURE ASSUMPTIONS FOR INDIVIDUAL CANCER RISK (25 YEAR WORKER)..... 20

LIST OF ABBREVIATED TERMS

(1)	Reference
µg	Microgram
AERMOD	American Meteorological Society/Environmental Protection Agency Regulatory Model
APS	Auxiliary Power System
AQMD	Air Quality Management District
ARB	Air Resources Board
BHP	Brake Horsepower
CEQA	California Environmental Quality Act
CPF	Cancer Potency Factor
DPM	Diesel Particulate Matter
EMFAC	Emission Factor Model
EPA	Environmental Protection Agency
HHD	Heavy Heavy-Duty
HI	Hazard Index
HRA	Health Risk Assessment
LHD	Light Heavy-Duty
MATES	Multiple Air Toxics Exposure Study
MEIR	Maximally Exposed Individual Receptor
MEIW	Maximally Exposed Individual Worker
MHD	Medium Heavy-Duty
NAD	North American Datum
OEHHA	Office of Environmental Health Hazard Assessment
PM ₁₀	Particulate Matter 10 microns in diameter or less
Project	OLC3
REL	Reference Exposure Level
RM	Recommended Measures
SCAQMD	South Coast Air Quality Management District
SRA	Source Receptor Area
TAC	Toxic Air Contaminant
TA	Traffic Analysis
TRU	Transport Refrigeration Unit
URF	Unit Risk Factor
UTM	Universal Transverse Mercator
VMT	Vehicle Miles Traveled

This page intentionally left blank

EXECUTIVE SUMMARY

This report evaluates the potential mobile-source emissions health risk impacts associated with the development of the proposed Project. More specifically, potential health risk impacts that could result from exposure to Toxic Air Contaminants (TACs), in this case, diesel particulate matter (DPM) generated by heavy-duty diesel trucks accessing the site. This section summarizes the significance criteria and Project health risks.

The results of the health risk assessment from Project-generated DPM emissions are provided in Table ES-1, ES-2, and ES-3, presented subsequently.

CONSTRUCTION IMPACTS

The land use with the greatest potential exposure to Project construction-source DPM emissions is Location R4 which is located approximately 306 feet south the Project site at an existing residence located at 80 E. Dawes Street. Since there are no private outdoor living areas (backyards) facing the project site, R4 is placed at the building façade. At the maximally exposed individual receptor (MEIR), the maximum incremental cancer risk attributable to Project construction-source DPM emissions is estimated at 1.31 in one million, which is less than the SCAQMD's significance threshold of 10 in one million. At this same location, non-cancer risks were estimated to be <0.01, which would not exceed the applicable threshold of 1.0. As such, the Project will not cause a significant human health or cancer risk to adjacent land uses as a result of Project construction activity. All other receptors during construction activity would experience less risk than what is identified for this location. The nearest modeled receptors are illustrated on Exhibit 2-D.

OPERATIONAL IMPACTS

Residential Exposure Scenario:

The residential land use with the greatest potential exposure to Project operational-source DPM emissions is Location R4 which is located approximately 306 feet south of the Project site at an existing residence located at 80 E. Dawes Street. Since there are no private outdoor living areas (backyards) facing the project site, R4 is placed at the building façade. At the MEIR, the maximum incremental cancer risk attributable to Project operational-source DPM emissions is estimated at 0.64 in one million, which is less than the SCAQMD's significance threshold of 10 in one million. At this same location, non-cancer risks were estimated to be <0.01, which would not exceed the applicable significance threshold of 1.0. Because all other modeled residential receptors are exposed to lesser concentrations and are located at a greater distance from the Project site than the MEIR analyzed herein, and TACs generally dissipates with distance from the source, all other residential receptors in the vicinity of the Project site would be exposed to less emissions and therefore less risk than the MEIR identified herein. As such, the Project will not cause a significant human health or cancer risk to nearby residences. The nearest modeled receptors are illustrated on Exhibit 2-D.

Worker Exposure Scenario¹:

The worker receptor land use with the greatest potential exposure to Project operational-source DPM emissions is Location R6, which represents the potential worker receptor approximately 53 feet east of the Project site. At the maximally exposed individual worker (MEIW), the maximum incremental cancer risk impact is 0.23 in one million which is less than the SCAQMD's threshold of 10 in one million. Maximum non-cancer risks at this same location were estimated to be <0.01, which would not exceed the applicable significance threshold of 1.0. Because all other modeled worker receptors are located at a greater distance than the MEIW analyzed herein, and DPM dissipates with distance from the source, all other worker receptors in the vicinity of the Project would be exposed to less emissions and therefore less risk than the MEIW identified herein. As such, the Project will not cause a significant human health or cancer risk to adjacent workers. The nearest modeled receptors are illustrated on Exhibit 2-D.

School Child Exposure Scenario:

Proximity to sources of toxics is critical to determining the impact. In traffic-related studies, the additional non-cancer health risk attributable to proximity was seen within 1,000 feet and was strongest within 300 feet. California freeway studies show about a 70-percent drop-off in particulate pollution levels at 500 feet. Based on California Air Resources Board (CARB) and SCAQMD emissions and modeling analyses, an 80-percent drop-off in pollutant concentrations is expected at approximately 1,000 feet from a distribution center (1).

The 1,000-foot evaluation distance is supported by research-based findings concerning Toxic Air Contaminant (TAC) emission dispersion rates from roadways and large sources showing that emissions diminish substantially between 500 and 1,000 feet from emission sources.

A one-quarter mile radius, or 1,320 feet, is commonly utilized for identifying sensitive receptors, such as schools, that may be impacted by a proposed project. This radius is more robust than, and therefore provides a more health protective scenario for evaluation than the 1,000-foot impact radius identified above.

There are no schools within $\frac{1}{4}$ mile of the Project site. The nearest school is May Ranch Elementary School, which is located approximately 4,500 feet southeast of the Project site. Because there is no reasonable potential that TAC emissions would cause significant health impacts at distances of more than $\frac{1}{4}$ mile from the air pollution source, there would be no significant impacts that would occur to any schools in the vicinity of the Project.

CONSTRUCTION AND OPERATIONAL IMPACTS

The land use with the greatest potential increased cancer risk due to exposure to Project construction-source and operational-source DPM emissions is Location R4. At this location, the maximum incremental cancer risk attributable to Project construction and operational DPM

1 SCAQMD guidance does not require assessment of the potential health risk to on-site workers. Excerpts from the document OEHHA Air Toxics Hot Spots Program Risk Assessment Guidelines—The Air Toxics Hot Spots Program Guidance Manual for Preparation of Health Risk Assessments (OEHHA 2003), also indicate that it is not necessary to examine the health effects to on-site workers unless required by RCRA (Resource Conservation and Recovery Act) / CERCLA (Comprehensive Environmental Response, Compensation, and Liability Act) or the worker resides on-site.

source emissions is estimated at 1.62 in one million, which is less than the threshold of 10 in one million. At this same location, non-cancer risks were estimated to be <0.01, which would not exceed the applicable threshold of 1.0. As such, the Project will not cause a significant human health or cancer risk to adjacent land uses as a result of Project construction and operational activity. All other receptors during construction and operational activity would experience less risk than what is identified for this location. The nearest modeled receptors are illustrated on Exhibit 2-D.

TABLE ES-1: SUMMARY OF CONSTRUCTION CANCER AND NON-CANCER RISKS

Time Period	Location	Maximum Lifetime Cancer Risk (Risk per Million)	Significance Threshold (Risk per Million)	Exceeds Significance Threshold
1.30 Year Exposure	Maximum Exposed Sensitive Receptor	1.31	10	NO
Time Period	Location	Maximum Hazard Index	Significance Threshold	Exceeds Significance Threshold
Annual Average	Maximum Exposed Sensitive Receptor	≤0.01	1.0	NO

TABLE ES-2: SUMMARY OF OPERATIONAL CANCER AND NON-CANCER RISKS

Time Period	Location	Maximum Lifetime Cancer Risk (Risk per Million)	Significance Threshold (Risk per Million)	Exceeds Significance Threshold
30 Year Exposure	Maximum Exposed Sensitive Receptor	0.64	10	NO
25 Year Exposure	Maximum Exposed Worker Receptor	0.23	10	NO
Time Period	Location	Maximum Hazard Index	Significance Threshold	Exceeds Significance Threshold
Annual Average	Maximum Exposed Sensitive Receptor	≤0.01	1.0	NO
Annual Average	Maximum Exposed Worker Receptor	≤0.01	1.0	NO

TABLE ES-3: SUMMARY OF CONSTRUCTION AND OPERATIONAL CANCER AND NON-CANCER RISKS

Time Period	Location	Maximum Lifetime Cancer Risk (Risk per Million)	Significance Threshold (Risk per Million)	Exceeds Significance Threshold
30 Year Exposure	Maximum Exposed Sensitive Receptor	1.62	10	NO
Time Period	Location	Maximum Hazard Index	Significance Threshold	Exceeds Significance Threshold
Annual Average	Maximum Exposed Sensitive Receptor	≤0.01	1.0	NO

1 INTRODUCTION

The South Coast Air Quality Management District (SCAQMD) typically issues a comment letter on the Notice of Preparation of a CEQA Document. Per the SCAQMD's typical comment letter, if a proposed Project is expected to generate/attract diesel trucks, which emit diesel particulate matter (DPM) or other Toxic Air Contaminants (TACs), preparation of a HRA is necessary. This document serves to meet the SCAQMD's request for preparation of a HRA. This HRA has been prepared in accordance with the document Health Risk Assessment Guidance for Analyzing Cancer Risk from Mobile Source Diesel Idling Emissions for CEQA Air Quality Analysis (2) and is comprised of all relevant and appropriate procedures presented by the United States Environmental Protection Agency (U.S. EPA), California EPA and SCAQMD. Cancer risk is expressed in terms of expected incremental incidence per million population. The SCAQMD has established an incidence rate of ten (10) persons per million as the maximum acceptable incremental cancer risk due to TAC exposure from a project such as the proposed Project. This threshold serves to determine whether or not a given project has a potentially significant development-specific and cumulatively considerable impact.

The AQMD has published a report on how to address cumulative impacts from air pollution: *White Paper on Potential Control Strategies to Address Cumulative Impacts from Air Pollution* (3). In this report the AQMD states (Page D-3):

"...the AQMD uses the same significance thresholds for project specific and cumulative impacts for all environmental topics analyzed in an Environmental Assessment or EIR. The only case where the significance thresholds for project specific and cumulative impacts differ is the Hazard Index (HI) significance threshold for toxic air contaminant (TAC) emissions. The project specific (project increment) significance threshold is $HI > 1.0$ while the cumulative (facility-wide) is $HI > 3.0$. It should be noted that the HI is only one of three TAC emission significance thresholds considered (when applicable) in a CEQA analysis. The other two are the maximum individual cancer risk (MICR) and the cancer burden, both of which use the same significance thresholds (MICR of 10 in 1 million and cancer burden of 0.5) for project specific and cumulative impacts.

Projects that exceed the project-specific significance thresholds are considered by the SCAQMD to be cumulatively considerable. This is the reason project-specific and cumulative significance thresholds are the same. Conversely, projects that do not exceed the project-specific thresholds are generally not considered to be cumulatively significant."

The SCAQMD has also established non-carcinogenic risk parameters for use in HRAs. Non-carcinogenic risks are quantified by calculating a "hazard index," expressed as the ratio between the ambient pollutant concentration and its toxicity or Reference Exposure Level (REL). An REL is a concentration at or below which health effects are not likely to occur. A hazard index less than one (1.0) means that adverse health effects are not expected. In this HRA, non-carcinogenic exposures of less than 1.0 are considered less-than-significant. Both the cancer risk and non-carcinogenic risk thresholds are applied to the nearest sensitive receptors below.

1.1 SITE LOCATION

The proposed OLC3 site is located on the southeast corner of Perris Boulevard and Perry Street within the City of Perris' *Perris Valley Commerce Center Specific Plan* (PVCCSP) planning area as shown on Exhibit 1-A. March Air Reserve Base/Inland Port Airport (MARB/IPA) is located approximately 1.5 miles northwest of the Project site boundary.

1.2 PROJECT DESCRIPTION

The Project is to consist of 774,419 square feet of non-refrigerated High-Cube Fulfillment Center Warehouse use and up to 70,000 square feet of Retail and Restaurant uses (comprised of 30,825 square feet of Strip Retail Plaza use, 5,000 square feet of High Turnover (Sit-Down) Restaurant use, 23,775 square feet of Fast-Food Restaurant Without Drive-Through Window use in-line with the retail use, and 10,400 square feet of Fast-Food Restaurant With Drive-Through Window use). The Project is anticipated to be constructed in a single phase by the year 2024. A preliminary site plan is shown on Exhibit 1-B.

It should be noted, the Project description for the retail portion of the site has been updated since the time this study has been prepared. The updated Project description for the retail portion now consists of 39,825 square feet of retail use and 14,775 square feet of Fast-food Restaurant with Drive-Through Window use. The land uses evaluated within this study generate more trips, and consequently more emissions compared to the updated Project description. Therefore, the analysis provided in this report presents a conservative analysis of anticipated impacts.

EXHIBIT 1-A: LOCATION MAP



Sources: Esri, HERE, Garmin, Intermap, increment P Corp., GEBCO, USGS, FAO, NPS, NRCAN, GeoBase, IGN, Kadaster NL, Ordnance Survey, Esri Japan, METI, Esri China (Hong Kong), (c) OpenStreetMap contributors, and the GIS

LEGEND:
 N
 Site Boundary

EXHIBIT 1-B: SITE PLAN



This page intentionally left blank

2 BACKGROUND

2.1 BACKGROUND ON RECOMMENDED METHODOLOGY

This HRA is based on SCAQMD guidelines to produce conservative estimates of human health risk posed by exposure to DPM. The conservative nature of this analysis is due primarily to the following factors:

- The ARB-adopted diesel exhaust Unit Risk Factor (URF) of 300 in one million per $\mu\text{g}/\text{m}^3$ is based upon the upper 95 percentile of estimated risk for each of the epidemiological studies utilized to develop the URF. Using the 95th percentile URF represents a very conservative (health-protective) risk posed by DPM because it represents breathing rates that are high for the human body (95% higher than the average population).
- The emissions derived assume that every truck accessing the Project site will idle for 15 minutes under the unmitigated scenario, and this is an overestimation of actual idling times and thus conservative.² The California Air Resources Board (CARB's) anti-idling requirements impose a 5-minute maximum idling time and therefore the analysis conservatively overestimates DPM emissions from idling by a factor of 3.

2.2 CONSTRUCTION HEALTH RISK ASSESSMENT

2.2.1 EMISSIONS CALCULATIONS

The emissions calculations for the construction HRA component are based on an assumed mix of construction equipment and hauling activity as presented in the *OLC3 Air Quality Impact Analysis* ("technical study") prepared by Urban Crossroads, Inc. (4).

Construction related DPM emissions are expected to occur primarily as a function of heavy-duty construction equipment that would be operating on-site.

As discussed in the technical study, the Project would result in approximately 240 total working-days of construction activity. The construction duration by phase is shown on Table 2-1. A detailed summary of construction equipment assumptions by phase is provided at Table 2-2. The CalEEMod emissions outputs are presented in Appendix 2.1. The modeled emission sources for construction activity are illustrated on Exhibit 2-A.

² Although the Project is required to comply with ARB's idling limit of 5 minutes, staff at SCAQMD recommends that the on-site idling emissions should be estimated for 15 minutes of truck idling (personal communication, in person, with Jillian Wong, December 22, 2016), which would take into account on-site idling which occurs while the trucks are waiting to pull up to the truck bays, idling at the bays, idling at check-in and check-out, etc.

TABLE 2-1: CONSTRUCTION DURATION

Construction Activity	Start Date	End Date	Days
Site Preparation	1/1/2023	1/13/2023	10
Grading	1/14/2023	2/24/2023	30
Building Construction	2/25/2023	4/19/2024	300
Paving	3/23/2024	4/19/2024	20
Architectural Coating	2/24/2024	4/19/2024	40

TABLE 2-2: CONSTRUCTION EQUIPMENT ASSUMPTIONS

Construction Activity	Equipment	Amount	Hours Per Day
Site Preparation	Crawler Tractors	4	8
	Rubber Tired Dozers	3	8
Grading	Crawler Tractors	2	8
	Excavators	2	8
	Graders	1	8
	Rubber Tired Dozers	1	8
	Scrapers	2	8
Building/Vertical Construction	Cranes	1	8
	Forklifts	3	8
	Generator Sets	1	8
	Tractors/Loaders/Backhoes	3	8
	Welders	1	8
Paving	Pavers	2	8
	Paving Equipment	2	8
	Rollers	2	8
Architectural Coating	Air Compressors	1	8

EXHIBIT 2-A: MODELED CONSTRUCTION EMISSION SOURCES

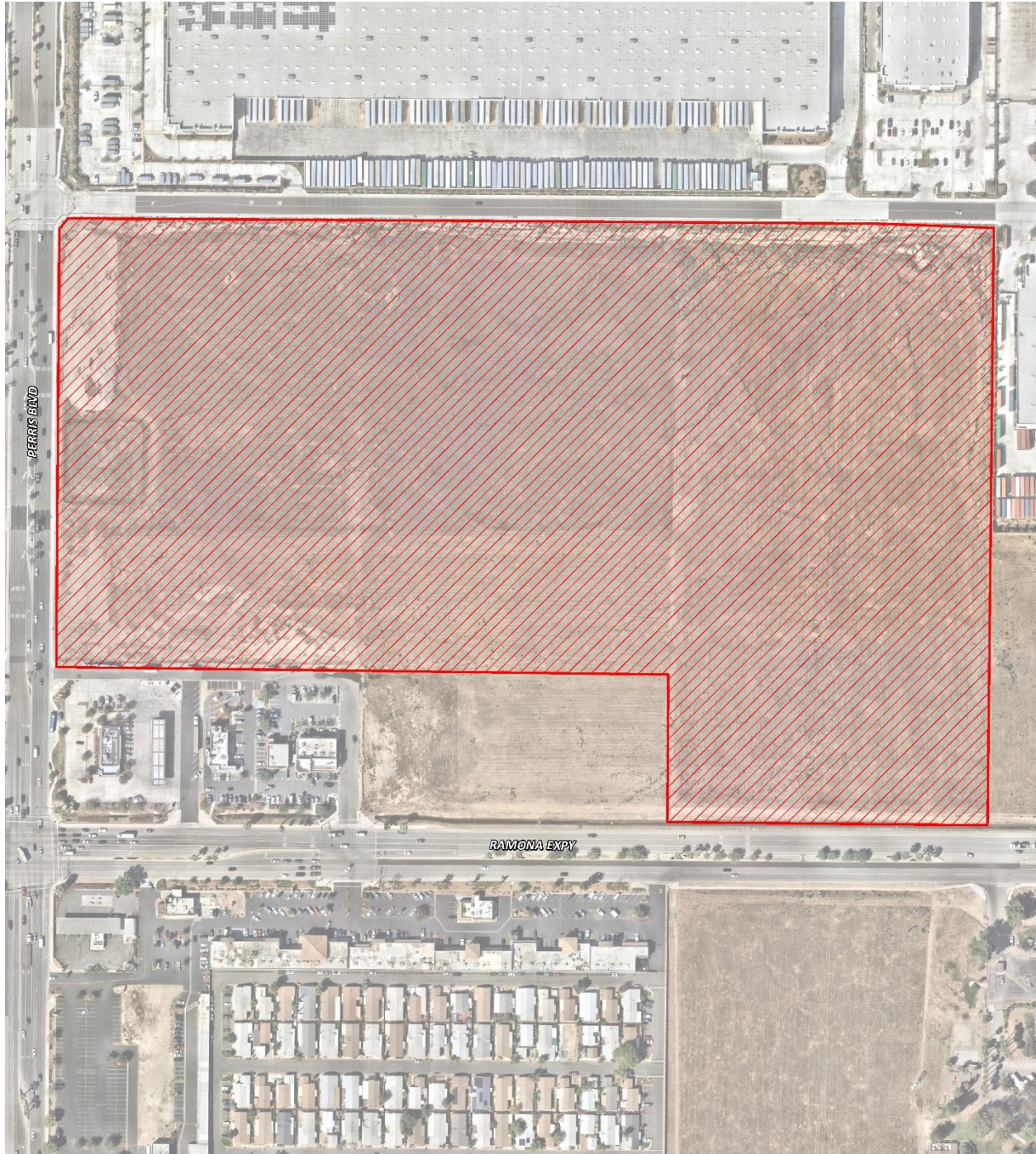

LEGEND:

 Construction Activity

2.3 OPERATIONAL HEALTH RISK ASSESSMENT

2.3.1 ON-SITE AND OFF-SITE TRUCK ACTIVITY

Vehicle DPM emissions were calculated using emission factors for particulate matter less than 10 μ m in diameter (PM₁₀) generated with the 2021 version of the Emission FACTor model (EMFAC) developed by the CARB. EMFAC 2021 is a mathematical model that CARB developed to calculate emission rates from motor vehicles that operate on highways, freeways, and local roads in California and is commonly used by the ARB to project changes in future emissions from on-road mobile sources (5). The most recent version of this model, EMFAC 2021, incorporates regional motor vehicle data, information and estimates regarding the distribution of vehicle miles traveled (VMT) by speed, and number of starts per day.

Several distinct emission processes are included in EMFAC 2021. Emission factors calculated using EMFAC 2021 are expressed in units of grams per vehicle miles traveled (g/VMT) or grams per idle-hour (g/idle-hr), depending on the emission process. The emission processes and corresponding emission factor units associated with diesel particulate exhaust for this Project are presented below.

For this Project, annual average PM₁₀ emission factors were generated by running EMFAC 2021 in EMFAC Mode for vehicles in the Riverside County jurisdiction. The EMFAC Mode generates emission factors in terms of grams of pollutant emitted per vehicle activity and can calculate a matrix of emission factors at specific values of temperature, relative humidity, and vehicle speed. The model was run for speeds traveled in the vicinity of the Project. The vehicle travel speeds for each segment modeled are summarized below.

- Idling – on-site loading/unloading and truck gate
- 5 miles per hour – on-site vehicle movement including driving and maneuvering
- 25 miles per hour – off-site vehicle movement including driving and maneuvering.

Calculated emission factors are shown at Table 2-3. As a conservative measure, a 2024 EMFAC 2021 run was conducted and a static 2024 emissions factor data set was used for the entire duration of analysis herein (e.g., 30 years). Use of 2024 emission factors would overstate potential impacts since this approach assumes that emission factors remain “static” and do not change over time due to fleet turnover or cleaner technology with lower emissions that would be incorporated into vehicles after 2024. Additionally, based on EMFAC 2021, Light-Heavy-Duty Trucks are comprised of 59.7% diesel, Medium-Heavy-Duty Trucks are comprised of 91.3% diesel, and Heavy-Heavy-Duty Trucks are comprised of 95.2% diesel. Trucks fueled by diesel are accounted for by these percentages accordingly in the emissions factor generation. Appendix 2.2 includes additional details on the emissions estimates from EMFAC.

The vehicle DPM exhaust emissions were calculated for running exhaust emissions. The running exhaust emissions were calculated by applying the running exhaust PM₁₀ emission factor (g/VMT) from EMFAC over the total distance traveled. The following equation was used to estimate off-site emissions for each of the different vehicle classes comprising the mobile sources (6):

$$\text{Emissions}_{\text{SpeedA}} \text{ (g/s)} = \text{EF}_{\text{RunExhaust}} \text{ (g/VMT)} * \text{Distance (VMT/trip)} * \text{Number of Trips (trips/day)} / \text{seconds per day}$$

Where:

$\text{Emissions}_{\text{SpeedA}}$ (g/s): Vehicle emissions at a given speed A;

$\text{EF}_{\text{RunExhaust}}$ (g/VMT): EMFAC running exhaust PM₁₀ emission factor at speed A;

Distance (VMT/trip): Total distance traveled per trip.

Similar to off-site traffic, on-site vehicle running emissions were calculated by applying the running exhaust PM₁₀ emission factor (g/VMT) from EMFAC and the total vehicle trip number over the length of the driving path using the same formula presented above for on-site emissions. In addition, on-site vehicle idling exhaust emissions were calculated by applying the idle exhaust PM₁₀ emission factor (g/idle-hr) from EMFAC and the total truck trip over the total assumed idle time (15 minutes). The following equation was used to estimate the on-site vehicle idling emissions for each of the different vehicle classes (6):

$$\text{Emissions}_{\text{idle}} \text{ (g/s)} = \text{EF}_{\text{idle}} \text{ (g/hr)} * \text{Number of Trips (trips/day)} * \text{Idling Time (min/trip)} * 60 \text{ minutes per hour} / \text{seconds per day}$$

Where:

$\text{Emissions}_{\text{idle}}$ (g/s): Vehicle emissions during idling;

EF_{idle} (g/s): EMFAC idle exhaust PM₁₀ emission factor.

TABLE 2-3: 2024 WEIGHTED AVERAGE DPM EMISSIONS FACTORS

Speed	Weighted Average
0 (idling)	0.06770 (g/idle-hr)
5	0.01991 (g/s)
25	0.00887 (g/s)

Each roadway was modeled as a line source (made up of multiple adjacent volume sources). Due to the large number of volume sources modeled for this analysis, the corresponding coordinates of each volume source have not been included in this report but are included in Appendix 2.3. The DPM emission rate for each volume source was calculated by multiplying the emission factor (based on the average travel speed along the roadway) by the number of trips and the distance traveled along each roadway segment and dividing the result by the number of volume sources along that roadway, as illustrated on Table 2-4. The modeled emission sources are illustrated on Exhibit 2-B for on-site sources and Exhibit 2-C for off-site sources. The modeling domain is limited to the Project’s primary truck route and includes off-site sources in the study area for more than ¼ mile. This modeling domain is more inclusive and conservative than using only a ¼ mile modeling domain which is the distance supported by several reputable studies which conclude that the greatest potential risks occur within a ¼ mile of the primary source of emissions (1) (in the case of the Project, the primary source of emissions is the on-site idling and on-site travel).

EXHIBIT 2-B: MODELED ON-SITE EMISSION SOURCES

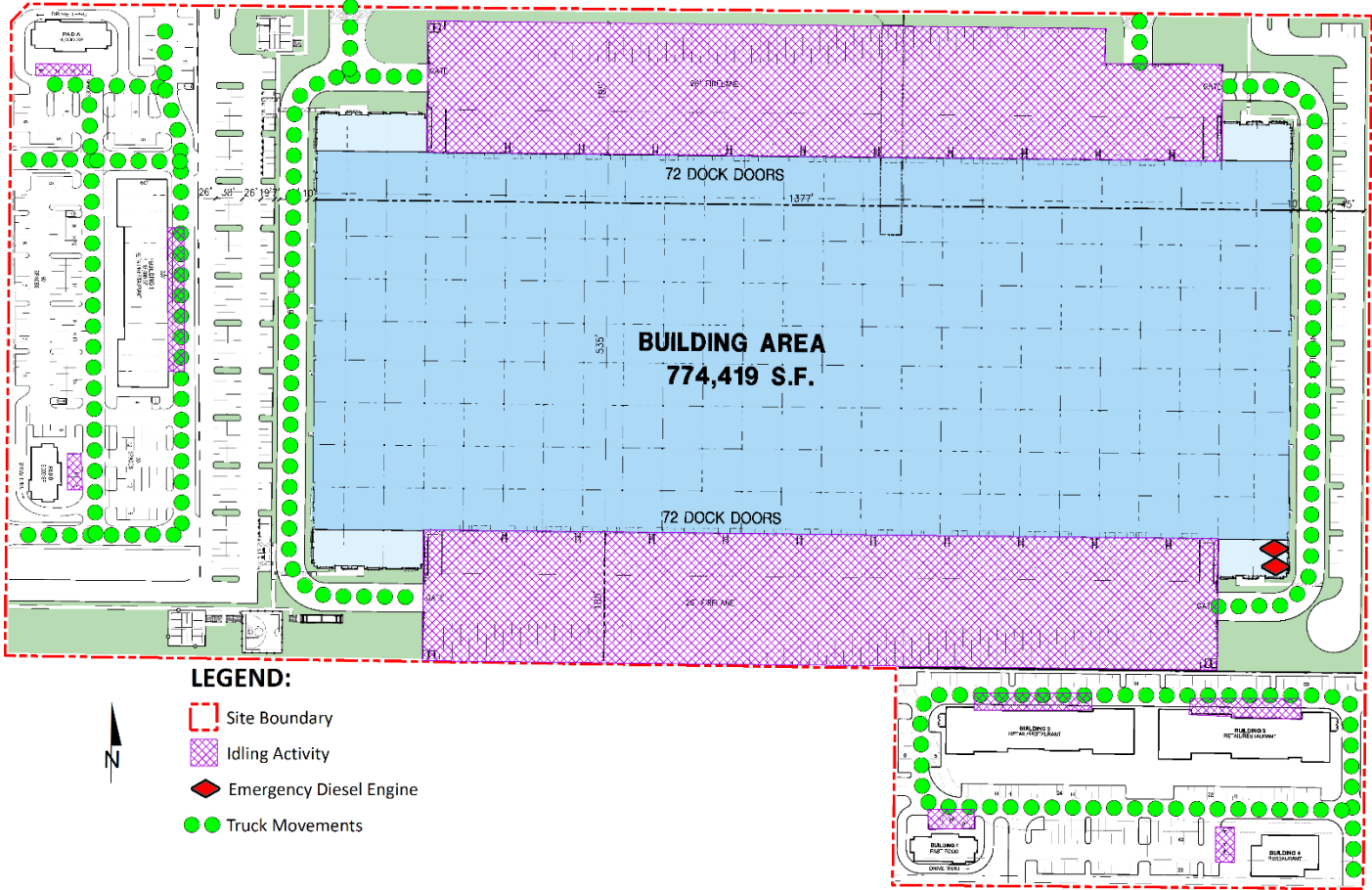
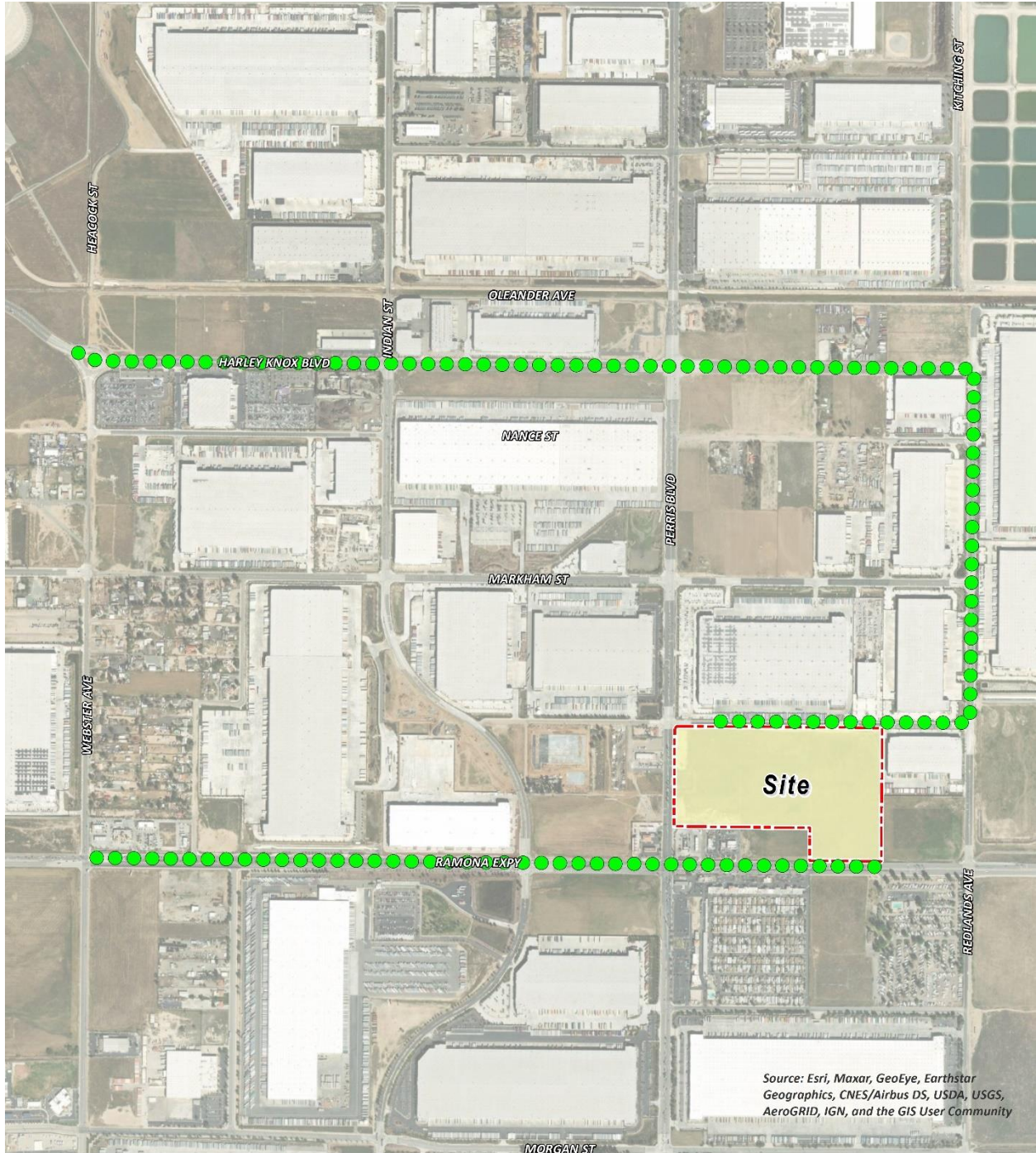

EXHIBIT 2-C: MODELED OFF-SITE EMISSION SOURCES



LEGEND:
N [North Arrow] [Red dashed box] Site Boundary ●●● Truck Movements

TABLE 2-4: DPM EMISSIONS FROM PROJECT TRUCKS (2024 ANALYSIS YEAR)

Truck Emission Rates						
Source	Trucks Per Day	VMT ^a (miles/day)	Truck Emission Rate ^b (grams/mile)	Truck Emission Rate ^b (grams/idle-hour)	Daily Truck Emissions ^c (grams/day)	Modeled Emission Rates (g/second)
Industrial On-Site Idling - North	74			0.0677	1.24	1.440E-05
Industrial On-Site Idling - South	74			0.0677	1.24	1.440E-05
Commercial On-Site Idling - Bldg 1	1			0.0677	0.02	1.959E-07
Commercial On-Site Idling - Bldg 2	1			0.0677	0.02	1.959E-07
Commercial On-Site Idling - Bldg 3	1			0.0677	0.02	1.959E-07
Commercial On-Site Idling - Bldg 4	1			0.0677	0.02	1.959E-07
Industrial On-Site Travel	294	240.85	0.0199		4.80	5.550E-05
Commercial On-Site Travel	8	2.44	0.0199		0.05	5.616E-07
Industrial Off-Site Travel - Perry Street 50% Inbound/Outbound	147	29.80	0.0089		0.26	3.060E-06
Industrial Off-Site Travel - Perry Street 100% Inbound/Outbound	294	63.06	0.0089		0.56	6.475E-06
Industrial Off-Site Travel - Harley Knox Blvd. 100% Inbound/Outbound	294	649.31	0.0089		5.76	6.667E-05
Commercial Off-Site Travel - Ramona Exwy. 100% Inbound/Outbound	8	11.14	0.0089		0.10	1.144E-06

^a Vehicle miles traveled are for modeled truck route only.

^b Emission rates determined using EMFAC 2021. Idle emission rates are expressed in grams per idle hour rather than grams per mile.

^c This column includes the total truck travel and truck idle emissions. For idle emissions this column includes emissions based on the assumption that each truck idles for 15 minutes.

On-site truck idling was estimated to occur as trucks enter and travel through the Project site. Although the Project's diesel-fueled truck and equipment operators will be required by State law to comply with CARB's idling limit of 5 minutes, staff at SCAQMD recommends that the on-site idling emissions be calculated assuming 15 minutes of truck idling (7), which would take into account on-site idling which occurs while the trucks are waiting to pull up to the truck bays, idling at the bays, idling at check-in and check-out, etc. As such, this analysis calculates truck idling at 15 minutes, consistent with SCAQMD's recommendation.

The Project is expected to generate a total of approximately 9,266 vehicular trip-ends (actual vehicles) per day (4,633 vehicles inbound + 4,633 vehicles outbound) which includes 8,972 two-way passenger car trip-ends (4,486 passenger cars inbound + 4,486 passenger cars outbound) and 294 two-way truck trip-ends per day (147 trucks inbound + 147 trucks outbound) (8).

2.3.2 EMERGENCY FIRE PUMPS

It is conservatively assumed that the proposed Project would include installation of two emergency fire pumps, as shown on Exhibit 2-B. The fire pumps would be diesel fueled and potentially would result in exposure of sensitive receptors to DPM. Based on the CalEEMod output presented in the Project air quality impact analysis, it is estimated that the fire pumps would be rated at 190 brake horsepower (bhp). The analysis assumed that each pump could potentially operate for up to half an hour per day, one day per week, for a total of 26 hours per year for maintenance and testing purposes. Consistent with SCAQMD guidance, the emergency fire pump was modeled as a point source. Because detailed engine specifications are not known at this time, release parameters (including exhaust height, diameter, temperature, and flow rate) were obtained from the California Air Pollution Control Officers Association Facility Prioritization Guidelines (9).

2.4 EXPOSURE QUANTIFICATION

The analysis herein has been conducted in accordance with the guidelines in the Health Risk Assessment Guidance for Analyzing Cancer Risks from Mobile Source Diesel Idling Emissions for CEQA Air Quality Analysis (2). SCAQMD recommends using the Environmental Protection Agency's (U.S. EPA's) AERMOD model. For purposes of this analysis, Lakes AERMOD View (Version 11.2.0) was used to calculate annual average particulate concentrations associated with site operations. Lakes AERMOD View was utilized to incorporate the U.S. EPA's latest AERMOD Version 22112 (10).

The model offers additional flexibility by allowing the user to assign an initial release height and vertical dispersion parameters for mobile sources representative of a roadway. For this HRA, the roadways were modeled as adjacent volume sources. Roadways were modeled using the U.S. EPA's haul route methodology for modeling of on-site and off-site truck movement. More specifically, the Haul Road Volume Source Calculator in Lakes AERMOD View has been utilized to determine the release height parameters. Based on the US EPA methodology, the Project's modeled sources would result in a release height of 3.49 meters, and an initial lateral dimension of 4.0 meters, and an initial vertical dimension of 3.25 meters.

SCAQMD-recommended model parameters are presented in Table 2-5 (11). The model requires additional input parameters including emission data and local meteorology. Meteorological data from the SCAQMD’s Perris Valley monitoring station was used to represent local weather conditions and prevailing winds (11).

TABLE 2-5: AERMOD MODEL PARAMETERS

Dispersion Coefficient (Urban/Rural)	Urban (Population 2,189,641)
Terrain (Flat/Elevated)	Elevated (Regulatory Default)
Averaging Time	1 year (5-year Meteorological Data Set)
Receptor Height	0 meters (Regulatory Default)

Universal Transverse Mercator (UTM) coordinates for World Geodetic System (WGS) 84 were used to locate the Project site boundaries, each volume source location, and receptor locations in the Project site’s vicinity. The AERMOD dispersion model summary output files for the proposed Project are presented in Appendix 2.3. Modeled sensitive receptors were placed at residential and non-residential locations.

Receptors may be placed at applicable structure locations for residential and worker property and not necessarily the boundaries of the properties containing these uses because the human receptors (residents and workers) spend a majority of their time at the residence or in the workplace’s building, and not on the property line. It should be noted that the primary purpose of receptor placement is focused on long-term exposure. For example, the HRA evaluates the potential health risks to residents and workers over a period of 30 or 25 years of exposure, respectively. Notwithstanding, as a conservative measure, receptors were placed at either the outdoor living area or the building façade, whichever is closer to the Project site.

For purposes of this HRA, receptors include both residential and non-residential (worker) land uses in the vicinity of the Project. These receptors are included in the HRA since residents and workers may be exposed at these locations over a long-term duration of 30 and 25 years, respectively. This methodology is consistent with SCAQMD and OEHHA recommended guidance.

Any impacts to residents or workers located further away from the Project site than the modeled residential and workers would have a lesser impact than what has already been disclosed in the HRA at the MEIR and MEIW because concentrations dissipate with distance.

Consistent with SCAQMD modeling guidance, all receptors were set to existing elevation height so that only ground-level concentrations are analyzed (12). United States Geological Survey (USGS) Digital Elevation Model (DEM) terrain data based on a 7.5-minute topographic quadrangle map series using AERMAP was utilized in the HRA modeling to set elevations (13).

Discrete variants for daily breathing rates, exposure frequency, and exposure duration were obtained from relevant distribution profiles presented in the 2015 OEHHA Guidelines. Tables 2-6 through 2-8 summarize the Exposure Parameters for Residents and Workers based on 2015 OEHHA Guidelines. Appendix 2.4 includes the detailed risk calculation.

TABLE 2-6: EXPOSURE ASSUMPTIONS FOR INDIVIDUAL CANCER RISK (CONSTRUCTION ACTIVITY)

Age	Daily Breathing Rate (L/kg-day)	Age Specific Factor	Exposure Duration (years)	Fraction of Time at Home	Exposure Frequency (days/year)	Exposure Time (hours/day)
0 to 2	1,090	10	1.30	1.0	260	8

TABLE 2-7: EXPOSURE ASSUMPTIONS FOR INDIVIDUAL CANCER RISK (30 YEAR RESIDENTIAL)

Age	Daily Breathing Rate (L/kg-day)	Age Specific Factor	Exposure Duration (years)	Fraction of Time at Home	Exposure Frequency (days/year)	Exposure Time (hours/day)
-0.25 to 0	361	10	0.25	0.85	350	24
0 to 2	1,090	10	2	0.85	350	24
2 to 16	572	3	14	0.72	350	24
16 to 30	261	1	14	0.73	350	24

TABLE 2-8: EXPOSURE ASSUMPTIONS FOR INDIVIDUAL CANCER RISK (25 YEAR WORKER)

Age	Daily Breathing Rate (L/kg-day)	Age Specific Factor	Exposure Duration (years)	Exposure Frequency (days/year)	Exposure Time (hours/day)
16 to 41	230	1	25	250	12

2.5 CARCINOGENIC CHEMICAL RISK

The SCAQMD [CEQA Air Quality Handbook](#) (1993) states that emissions of toxic air contaminants (TACs) are considered significant if a HRA shows an increased risk of greater than 10 in one million. Based on guidance from the SCAQMD in the document [Health Risk Assessment Guidance for Analyzing Cancer Risks from Mobile Source Diesel Idling Emissions for CEQA Air Quality Analysis](#) (2), for purposes of this analysis, 10 in one million is used as the cancer risk threshold for the proposed Project.

Excess cancer risks are estimated as the upper-bound incremental probability that an individual will develop cancer over a lifetime as a direct result of exposure to potential carcinogens over a specified exposure duration. The estimated risk is expressed as a unitless probability. The cancer risk attributed to a chemical is calculated by multiplying the chemical intake or dose at the human exchange boundaries (e.g., lungs) by the chemical-specific cancer potency factor (CPF). A risk level of 10 in one million implies a likelihood that up to 10 people, out of one million equally exposed people would contract cancer if exposed continuously (24 hours per day) to the levels of toxic air contaminants over a specified duration of time.

Guidance from CARB and the California Environmental Protection Agency, Office of Environmental Health Hazard Assessment (OEHHA) recommends a refinement to the standard point estimate approach when alternate human body weights and breathing rates are utilized to assess risk for susceptible subpopulations such as children. For the inhalation pathway, the procedure requires the incorporation of several discrete variates to effectively quantify dose. Once determined, contaminant dose is multiplied by the cancer potency factor (CPF) in units of inverse dose expressed in milligrams per kilogram per day (mg/kg/day)⁻¹ to derive the cancer risk estimate. Therefore, to assess exposures, the following dose algorithm was utilized.

$$DOSE_{air} = (C_{air} \times [BR/BW] \times A \times EF) \times (1 \times 10^{-6})$$

Where:

DOSE _{air}	=	chronic daily intake (mg/kg/day)
C _{air}	=	concentration of contaminant in air (ug/m ³)
[BR/BW]	=	daily breathing rate normalized to body weight (L/kg BW-day)
A	=	inhalation absorption factor
EF	=	exposure frequency (days/365 days)
BW	=	body weight (kg)
1 x 10 ⁻⁶	=	conversion factors (µg to mg, L to m ³)

$$RISK_{air} = DOSE_{air} \times CPF \times ED/AT$$

Where:

DOSE _{air}	=	chronic daily intake (mg/kg/day)
CPF	=	cancer potency factor
ED	=	number of years within particular age group
AT	=	averaging time

2.6 NON-CARCINOGENIC EXPOSURES

An evaluation of the potential noncarcinogenic effects of chronic exposures was also conducted. Adverse health effects are evaluated by comparing a compound's annual concentration with its toxicity factor or Reference Exposure Level (REL). The REL for diesel particulates was obtained from OEHHA for this analysis. The chronic reference exposure level (REL) for DPM was established by OEHHA as 5 µg/m³ (14).

The non-cancer hazard index was calculated (consistent with SCAQMD methodology) as follows:

The relationship for the non-cancer health effects of DPM is given by the following equation:

$$HI_{DPM} = C_{DPM}/REL_{DPM}$$

Where:

- HI_{DPM} = Hazard Index; an expression of the potential for non-cancer health effects.
- C_{DPM} = Annual average DPM concentration ($\mu\text{g}/\text{m}^3$).
- REL_{DPM} = Reference exposure level (REL) for DPM; the DPM concentration at which no adverse health effects are anticipated.

2.7 POTENTIAL PROJECT-RELATED DPM SOURCE CANCER AND NON-CANCER RISKS

CONSTRUCTION IMPACTS

The land use with the greatest potential exposure to Project construction-source DPM emissions is Location R4 which is located approximately 306 feet south the Project site at an existing residence located at 80 E. Dawes Street. Since there are no private outdoor living areas (backyards) facing the project site, R4 is placed at the building façade. At the MEIR, the maximum incremental cancer risk attributable to Project construction-source DPM emissions is estimated at 1.31 in one million, which is less than the SCAQMD’s significance threshold of 10 in one million. At this same location, non-cancer risks were estimated to be <0.01, which would not exceed the applicable threshold of 1.0. As such, the Project will not cause a significant human health or cancer risk to adjacent land uses as a result of Project construction activity. All other receptors during construction activity would experience less risk than what is identified for this location. The nearest modeled receptors are illustrated on Exhibit 2-D.

OPERATIONAL IMPACTS

Residential Exposure Scenario:

The residential land use with the greatest potential exposure to Project operational-source DPM emissions is Location R4 which is located approximately 306 feet south of the Project site at an existing residence located at 80 E. Dawes Street. Since there are no private outdoor living areas (backyards) facing the project site, R4 is placed at the building façade. At the MEIR, the maximum incremental cancer risk attributable to Project operational-source DPM emissions is estimated at 0.64 in one million, which is less than the SCAQMD’s significance threshold of 10 in one million. At this same location, non-cancer risks were estimated to be <0.01, which would not exceed the applicable significance threshold of 1.0. Because all other modeled residential receptors are exposed to lesser concentrations and are located at a greater distance from the Project site than the MEIR analyzed herein, and TACs generally dissipates with distance from the source, all other residential receptors in the vicinity of the Project site would be exposed to less emissions and therefore less risk than the MEIR identified herein. As such, the Project will not cause a significant human health or cancer risk to nearby residences. The nearest modeled receptors are illustrated on Exhibit 2-D.

Worker Exposure Scenario³:

The worker receptor land use with the greatest potential exposure to Project operational-source DPM emissions is Location R6, which represents the potential worker receptor approximately 53 feet east of the Project site. At the MEIW, the maximum incremental cancer risk impact is 0.23 in one million which is less than the SCAQMD's threshold of 10 in one million. Maximum non-cancer risks at this same location were estimated to be <0.01, which would not exceed the applicable significance threshold of 1.0. Because all other modeled worker receptors are located at a greater distance than the MEIW analyzed herein, and DPM dissipates with distance from the source, all other worker receptors in the vicinity of the Project would be exposed to less emissions and therefore less risk than the MEIW identified herein. As such, the Project will not cause a significant human health or cancer risk to adjacent workers. The nearest modeled receptors are illustrated on Exhibit 2-D.

School Child Exposure Scenario:

Proximity to sources of toxics is critical to determining the impact. In traffic-related studies, the additional non-cancer health risk attributable to proximity was seen within 1,000 feet and was strongest within 300 feet. California freeway studies show about a 70-percent drop-off in particulate pollution levels at 500 feet. Based on California Air Resources Board (CARB) and SCAQMD emissions and modeling analyses, an 80-percent drop-off in pollutant concentrations is expected at approximately 1,000 feet from a distribution center (1).

The 1,000-foot evaluation distance is supported by research-based findings concerning Toxic Air Contaminant (TAC) emission dispersion rates from roadways and large sources showing that emissions diminish substantially between 500 and 1,000 feet from emission sources.

A one-quarter mile radius, or 1,320 feet, is commonly utilized for identifying sensitive receptors, such as schools, that may be impacted by a proposed project. This radius is more robust than, and therefore provides a more health protective scenario for evaluation than the 1,000-foot impact radius identified above.

There are no schools within $\frac{1}{4}$ mile of the Project site. The nearest school is May Ranch Elementary School, which is located approximately 4,500 feet southeast of the Project site. Because there is no reasonable potential that TAC emissions would cause significant health impacts at distances of more than $\frac{1}{4}$ mile from the air pollution source, there would be no significant impacts that would occur to any schools in the vicinity of the Project.

CONSTRUCTION AND OPERATIONAL IMPACTS

The land use with the greatest potential increased cancer risk due to exposure to Project construction-source and operational-source DPM emissions is Location R4. At this location, the

³ SCAQMD guidance does not require assessment of the potential health risk to on-site workers. Excerpts from the document OEHHA Air Toxics Hot Spots Program Risk Assessment Guidelines—The Air Toxics Hot Spots Program Guidance Manual for Preparation of Health Risk Assessments (OEHHA 2003), also indicate that it is not necessary to examine the health effects to on-site workers unless required by RCRA (Resource Conservation and Recovery Act) / CERCLA (Comprehensive Environmental Response, Compensation, and Liability Act) or the worker resides on-site.

maximum incremental cancer risk attributable to Project construction and operational DPM source emissions is estimated at 1.62 in one million, which is less than the threshold of 10 in one million. At this same location, non-cancer risks were estimated to be <0.01, which would not exceed the applicable threshold of 1.0. As such, the Project will not cause a significant human health or cancer risk to adjacent land uses as a result of Project construction and operational activity. All other receptors during construction and operational activity would experience less risk than what is identified for this location. The nearest modeled receptors are illustrated on Exhibit 2-D.

It should be noted that the receptors presented in Exhibit 2-D do not represent all modeled receptors.

EXHIBIT 2-D: RECEPTOR LOCATIONS

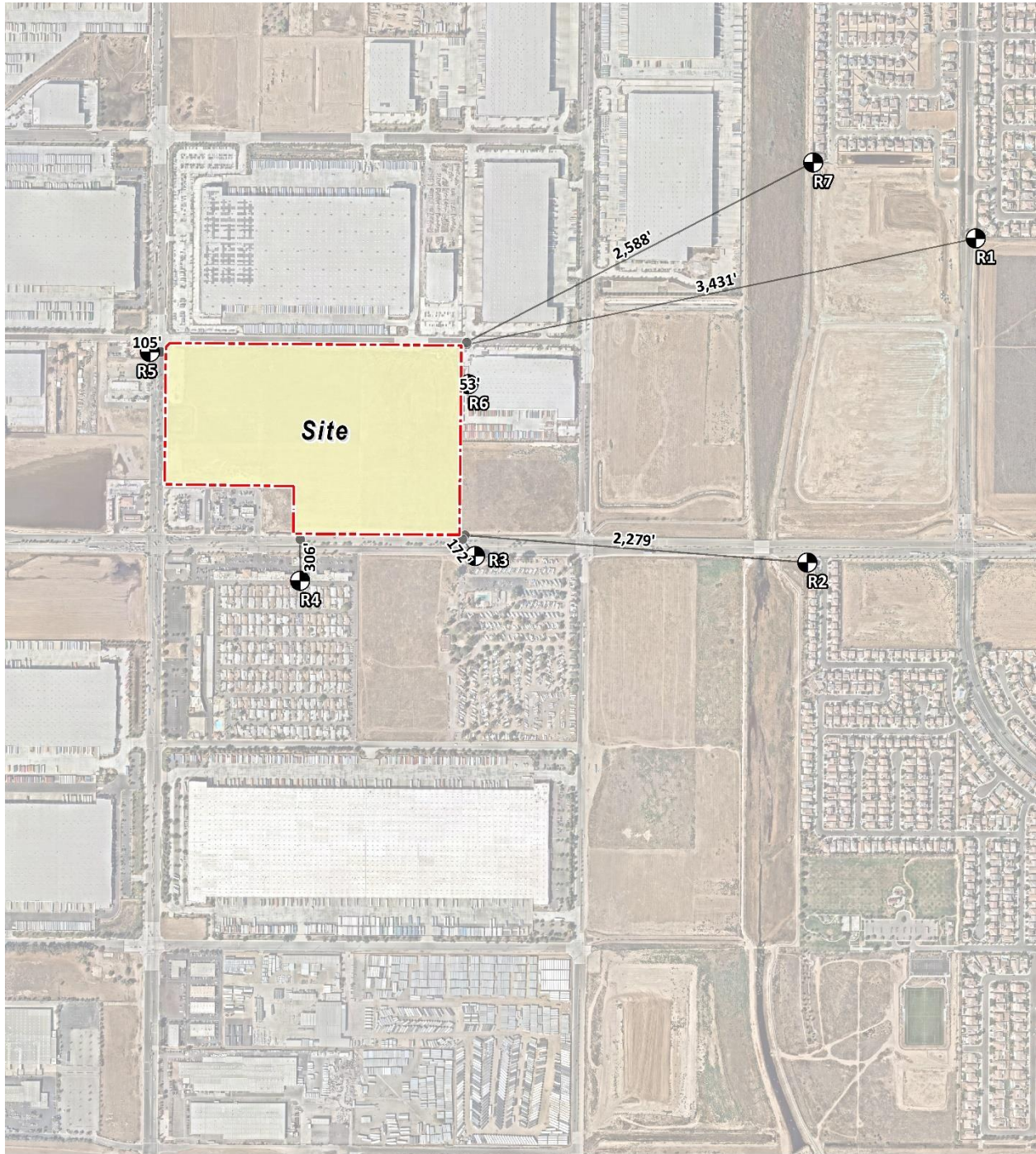

LEGEND:

- Site Boundary
- Receptor Locations
- Distance from receptor to Project site boundary (in feet)

This page intentionally left blank

3 REFERENCES

1. **Air Resources Board.** *Air Quality and Land Use Handbook: A Community Health Perspective.* 2005.
2. **South Coast Air Quality Management District.** Mobile Source Toxics Analysis. [Online] 2003.
http://www.aqmd.gov/ceqa/handbook/mobile_toxic/mobile_toxic.html.
3. **Goss, Tracy A and Kroeger, Amy.** White Paper on Potential Control Strategies to Address Cumulative Impacts from Air Pollution. [Online] South Coast Air Quality Management District, 2003. [Cited: June 6, 2019.] <http://www.aqmd.gov/docs/default-source/Agendas/Environmental-Justice/cumulative-impacts-working-group/cumulative-impacts-white-paper.pdf?sfvrsn=2>.
4. **Urban Crossroads, Inc.** *OLC3 Air Quality Impact Analysis.* 2022.
5. **California Air Resources Board.** EMFAC 2021. [Online] <https://www.arb.ca.gov/emfac/>.
6. **California Department of Transportation.** EMFAC Software. [Online]
<http://www.dot.ca.gov/hq/env/air/pages/emfac.htm>.
7. **Wong, Jillian.** *Planning, Rule Development & Area Sources.* December 22, 2016.
8. **Institute of Transportation Engineers.** *Trip Generation Manual.* 11th Edition. 2021.
9. **California Air Pollution Control Officers Association.** *Facility Prioritization Guidelines.* 2016.
10. **Environmental Protection Agency.** User's Guide for the AMS/EPA Regulatory Model (AERMOD). [Online] June 2022.
https://gaftp.epa.gov/Air/aqmg/SCRAM/models/preferred/aermod/aermod_userguide.pdf.
11. **South Coast Air Quality Management District.** Data for AERMOD. [Online] [Cited: December 16, 2021.] <https://www.aqmd.gov/home/air-quality/air-quality-data-studies/meteorological-data/data-for-aermod>.
12. —. South Coast AQMD Modeling Guidance for AERMOD. [Online] [Cited: September 18, 2019.]
<http://www.aqmd.gov/home/air-quality/meteorological-data/modeling-guidance>.
13. **Environmental Protection Agency.** User's Guide for the AERMOD Terrain Preprocessor (AERMAP). [Online] 2018.
https://gaftp.epa.gov/Air/aqmg/SCRAM/models/related/aermap/aermap_userguide_v18081.pdf.
14. **California Office of Environmental Health Hazard Assessment.** Chemical Database. [Online]
<https://oehha.ca.gov/chemicals>.

This page intentionally left blank

4 CERTIFICATIONS

The contents of this health risk assessment represent an accurate depiction of the impacts to sensitive receptors associated with the proposed OLC3 Project. The information contained in this health risk assessment report is based on the best available data at the time of preparation. If you have any questions, please contact me at (949) 660-1994.

Haseeb Qureshi
Principal
URBAN CROSSROADS, INC.
(949) 660-1994
hqureshi@urbanxroads.com

EDUCATION

Master of Science in Environmental Studies
California State University, Fullerton • May 2010

Bachelor of Arts in Environmental Analysis and Design
University of California, Irvine • June 2006

PROFESSIONAL AFFILIATIONS

AEP – Association of Environmental Professionals
AWMA – Air and Waste Management Association
ASTM – American Society for Testing and Materials

PROFESSIONAL CERTIFICATIONS

Environmental Site Assessment – American Society for Testing and Materials • June 2013
Planned Communities and Urban Infill – Urban Land Institute • June 2011
Indoor Air Quality and Industrial Hygiene – EMSL Analytical • April 2008
Principles of Ambient Air Monitoring – California Air Resources Board • August 2007
AB2588 Regulatory Standards – Trinity Consultants • November 2006
Air Dispersion Modeling – Lakes Environmental • June 2006

This page intentionally left blank

APPENDIX 2.1:
CALEEMOD OUTPUTS

This page intentionally left blank

APPENDIX 2.1:
CALEEMOD OUTPUTS

14428 OLC3 Construction Detailed Report

Table of Contents

- 1. Basic Project Information
 - 1.1. Basic Project Information
 - 1.2. Land Use Types
 - 1.3. User-Selected Emission Reduction Measures by Emissions Sector
- 2. Emissions Summary
 - 2.1. Construction Emissions Compared Against Thresholds
 - 2.2. Construction Emissions by Year, Unmitigated
- 3. Construction Emissions Details
 - 3.1. Site Preparation (2023) - Unmitigated
 - 3.3. Grading (2023) - Unmitigated
 - 3.5. Building Construction (2023) - Unmitigated
 - 3.7. Building Construction (2024) - Unmitigated
 - 3.9. Paving (2024) - Unmitigated
 - 3.11. Architectural Coating (2024) - Unmitigated

4. Operations Emissions Details

4.10. Soil Carbon Accumulation By Vegetation Type

4.10.1. Soil Carbon Accumulation By Vegetation Type - Unmitigated

4.10.2. Above and Belowground Carbon Accumulation by Land Use Type - Unmitigated

4.10.3. Avoided and Sequestered Emissions by Species - Unmitigated

5. Activity Data

5.1. Construction Schedule

5.2. Off-Road Equipment

5.2.1. Unmitigated

5.3. Construction Vehicles

5.3.1. Unmitigated

5.4. Vehicles

5.4.1. Construction Vehicle Control Strategies

5.5. Architectural Coatings

5.6. Dust Mitigation

5.6.1. Construction Earthmoving Activities

5.6.2. Construction Earthmoving Control Strategies

5.7. Construction Paving

5.8. Construction Electricity Consumption and Emissions Factors

5.18. Vegetation

5.18.1. Land Use Change

5.18.1.1. Unmitigated

5.18.1. Biomass Cover Type

5.18.1.1. Unmitigated

5.18.2. Sequestration

5.18.2.1. Unmitigated

6. Climate Risk Detailed Report

6.1. Climate Risk Summary

6.2. Initial Climate Risk Scores

6.3. Adjusted Climate Risk Scores

6.4. Climate Risk Reduction Measures

7. Health and Equity Details

7.1. CalEnviroScreen 4.0 Scores

7.2. Healthy Places Index Scores

7.3. Overall Health & Equity Scores

7.4. Health & Equity Measures

7.5. Evaluation Scorecard

7.6. Health & Equity Custom Measures

8. User Changes to Default Data

1. Basic Project Information

1.1. Basic Project Information

Data Field	Value
Project Name	14428 OLC3 Construction
Lead Agency	—
Land Use Scale	Project/site
Analysis Level for Defaults	County
Windspeed (m/s)	2.50
Precipitation (days)	9.00
Location	33.84682732179293, -117.22284453278542
County	Riverside-South Coast
City	Perris
Air District	South Coast AQMD
Air Basin	South Coast
TAZ	5580
EDFZ	11
Electric Utility	Southern California Edison
Gas Utility	Southern California Gas

1.2. Land Use Types

Land Use Subtype	Size	Unit	Lot Acreage	Building Area (sq ft)	Landscape Area (sq ft)	Special Landscape Area (sq ft)	Population	Description
Unrefrigerated Warehouse-No Rail	774	1000sqft	17.8	774,419	215,000	—	—	—
Strip Mall	30.8	1000sqft	0.71	30,825	25,900	—	—	—

High Turnover (Sit Down Restaurant)	5.00	1000sqft	0.11	5,000	0.00	—	—	—
Fast Food Restaurant w/o Drive Thru	23.8	1000sqft	0.55	23,775	0.00	—	—	—
Fast Food Restaurant with Drive Thru	10.4	1000sqft	0.24	10,400	0.00	—	—	—
Parking Lot	672	1000sqft	15.4	0.00	0.00	—	—	—

1.3. User-Selected Emission Reduction Measures by Emissions Sector

No measures selected

2. Emissions Summary

2.1. Construction Emissions Compared Against Thresholds

Criteria Pollutants (lb/day for daily, ton/yr for annual) and GHGs (lb/day for daily, MT/yr for annual)

Un/Mit.	TOG	ROG	NOx	CO	SO2	PM10E	PM10D	PM10T	PM2.5E	PM2.5D	PM2.5T	BCO2	NBCO2	CO2T	CH4	N2O	R	CO2e
Daily, Summer (Max)	—	—	—	—	—	—	—	—	—	—	—	—	—	—	—	—	—	—
Unmit.	5.41	31.0	27.6	63.6	0.07	1.02	6.75	7.78	0.95	1.63	2.57	—	14,396	14,396	0.52	0.82	35.6	14,689
Daily, Winter (Max)	—	—	—	—	—	—	—	—	—	—	—	—	—	—	—	—	—	—
Unmit.	5.94	30.8	62.8	54.7	0.18	2.53	7.58	9.88	2.33	2.75	5.08	—	25,124	25,124	0.61	2.94	1.02	26,017
Average Daily (Max)	—	—	—	—	—	—	—	—	—	—	—	—	—	—	—	—	—	—
Unmit.	2.92	3.54	18.4	29.2	0.05	0.65	4.19	4.84	0.61	1.09	1.70	—	9,063	9,063	0.31	0.71	10.0	9,292
Annual (Max)	—	—	—	—	—	—	—	—	—	—	—	—	—	—	—	—	—	—

Unmit.	0.53	0.65	3.36	5.33	0.01	0.12	0.76	0.88	0.11	0.20	0.31	—	1,500	1,500	0.05	0.12	1.66	1,538
--------	------	------	------	------	------	------	------	------	------	------	------	---	-------	-------	------	------	------	-------

2.2. Construction Emissions by Year, Unmitigated

Criteria Pollutants (lb/day for daily, ton/yr for annual) and GHGs (lb/day for daily, MT/yr for annual)

Year	TOG	ROG	NOx	CO	SO2	PM10E	PM10D	PM10T	PM2.5E	PM2.5D	PM2.5T	BCO2	NBCO2	CO2T	CH4	N2O	R	CO2e
Daily - Summer (Max)	—	—	—	—	—	—	—	—	—	—	—	—	—	—	—	—	—	—
2023	3.87	3.35	19.1	47.5	0.05	0.65	5.64	6.29	0.60	1.37	1.97	—	11,627	11,627	0.40	0.77	32.8	11,898
2024	5.41	31.0	27.6	63.6	0.07	1.02	6.75	7.78	0.95	1.63	2.57	—	14,396	14,396	0.52	0.82	35.6	14,689
Daily - Winter (Max)	—	—	—	—	—	—	—	—	—	—	—	—	—	—	—	—	—	—
2023	5.94	4.99	62.8	39.9	0.18	2.53	7.58	9.88	2.33	2.75	5.08	—	25,124	25,124	0.61	2.94	1.02	26,017
2024	5.28	30.8	28.2	54.7	0.07	1.02	6.75	7.78	0.95	1.63	2.57	—	13,889	13,889	0.53	0.82	0.92	14,149
Average Daily	—	—	—	—	—	—	—	—	—	—	—	—	—	—	—	—	—	—
2023	2.92	2.47	18.4	29.2	0.05	0.65	4.19	4.84	0.61	1.09	1.70	—	9,063	9,063	0.31	0.71	10.0	9,292
2024	0.90	3.54	4.63	9.67	0.01	0.15	1.32	1.47	0.14	0.32	0.46	—	2,612	2,612	0.10	0.17	3.07	2,668
Annual	—	—	—	—	—	—	—	—	—	—	—	—	—	—	—	—	—	—
2023	0.53	0.45	3.36	5.33	0.01	0.12	0.76	0.88	0.11	0.20	0.31	—	1,500	1,500	0.05	0.12	1.66	1,538
2024	0.16	0.65	0.84	1.76	< 0.005	0.03	0.24	0.27	0.03	0.06	0.08	—	432	432	0.02	0.03	0.51	442

3. Construction Emissions Details

3.1. Site Preparation (2023) - Unmitigated

Criteria Pollutants (lb/day for daily, ton/yr for annual) and GHGs (lb/day for daily, MT/yr for annual)

Location	TOG	ROG	NOx	CO	SO2	PM10E	PM10D	PM10T	PM2.5E	PM2.5D	PM2.5T	BCO2	NBCO2	CO2T	CH4	N2O	R	CO2e
Onsite	—	—	—	—	—	—	—	—	—	—	—	—	—	—	—	—	—	—

Daily, Summer (Max)	—	—	—	—	—	—	—	—	—	—	—	—	—	—	—	—	—	—
Daily, Winter (Max)	—	—	—	—	—	—	—	—	—	—	—	—	—	—	—	—	—	—
Off-Road Equipment	5.83	4.90	47.0	38.0	0.05	2.53	—	2.53	2.33	—	2.33	—	5,530	5,530	0.22	0.04	—	5,549
Dust From Material Movement	—	—	—	—	—	—	5.66	5.66	—	2.69	2.69	—	—	—	—	—	—	—
Onsite truck	0.00	0.00	0.00	0.00	0.00	0.00	0.00	0.00	0.00	0.00	0.00	—	0.00	0.00	0.00	0.00	0.00	0.00
Average Daily	—	—	—	—	—	—	—	—	—	—	—	—	—	—	—	—	—	—
Off-Road Equipment	0.16	0.13	1.29	1.04	< 0.005	0.07	—	0.07	0.06	—	0.06	—	152	152	0.01	< 0.005	—	152
Dust From Material Movement	—	—	—	—	—	—	0.16	0.16	—	0.07	0.07	—	—	—	—	—	—	—
Onsite truck	0.00	0.00	0.00	0.00	0.00	0.00	0.00	0.00	0.00	0.00	0.00	—	0.00	0.00	0.00	0.00	0.00	0.00
Annual	—	—	—	—	—	—	—	—	—	—	—	—	—	—	—	—	—	—
Off-Road Equipment	0.03	0.02	0.24	0.19	< 0.005	0.01	—	0.01	0.01	—	0.01	—	25.1	25.1	< 0.005	< 0.005	—	25.2
Dust From Material Movement	—	—	—	—	—	—	0.03	0.03	—	0.01	0.01	—	—	—	—	—	—	—
Onsite truck	0.00	0.00	0.00	0.00	0.00	0.00	0.00	0.00	0.00	0.00	0.00	—	0.00	0.00	0.00	0.00	0.00	0.00
Offsite	—	—	—	—	—	—	—	—	—	—	—	—	—	—	—	—	—	—

Daily, Summer (Max)	—	—	—	—	—	—	—	—	—	—	—	—	—	—	—	—	—	—
Daily, Winter (Max)	—	—	—	—	—	—	—	—	—	—	—	—	—	—	—	—	—	—
Worker	0.10	0.09	0.11	1.20	0.00	0.00	0.01	0.01	0.00	0.00	0.00	—	236	236	0.01	0.01	0.03	239
Vendor	0.01	< 0.005	0.15	0.05	< 0.005	< 0.005	0.01	0.01	< 0.005	< 0.005	< 0.005	—	126	126	< 0.005	0.02	0.01	131
Hauling	0.00	0.00	0.00	0.00	0.00	0.00	0.00	0.00	0.00	0.00	0.00	—	0.00	0.00	0.00	0.00	0.00	0.00
Average Daily	—	—	—	—	—	—	—	—	—	—	—	—	—	—	—	—	—	—
Worker	< 0.005	< 0.005	< 0.005	0.03	0.00	0.00	< 0.005	< 0.005	0.00	0.00	0.00	—	6.55	6.55	< 0.005	< 0.005	0.01	6.65
Vendor	< 0.005	< 0.005	< 0.005	< 0.005	< 0.005	< 0.005	< 0.005	< 0.005	< 0.005	< 0.005	< 0.005	—	3.44	3.44	< 0.005	< 0.005	< 0.005	3.60
Hauling	0.00	0.00	0.00	0.00	0.00	0.00	0.00	0.00	0.00	0.00	0.00	—	0.00	0.00	0.00	0.00	0.00	0.00
Annual	—	—	—	—	—	—	—	—	—	—	—	—	—	—	—	—	—	—
Worker	< 0.005	< 0.005	< 0.005	0.01	0.00	0.00	< 0.005	< 0.005	0.00	0.00	0.00	—	1.09	1.09	< 0.005	< 0.005	< 0.005	1.10
Vendor	< 0.005	< 0.005	< 0.005	< 0.005	< 0.005	< 0.005	< 0.005	< 0.005	< 0.005	< 0.005	< 0.005	—	0.57	0.57	< 0.005	< 0.005	< 0.005	0.60
Hauling	0.00	0.00	0.00	0.00	0.00	0.00	0.00	0.00	0.00	0.00	0.00	—	0.00	0.00	0.00	0.00	0.00	0.00

3.3. Grading (2023) - Unmitigated

Criteria Pollutants (lb/day for daily, ton/yr for annual) and GHGs (lb/day for daily, MT/yr for annual)

Location	TOG	ROG	NOx	CO	SO2	PM10E	PM10D	PM10T	PM2.5E	PM2.5D	PM2.5T	BCO2	NBCO2	CO2T	CH4	N2O	R	CO2e
Onsite	—	—	—	—	—	—	—	—	—	—	—	—	—	—	—	—	—	—
Daily, Summer (Max)	—	—	—	—	—	—	—	—	—	—	—	—	—	—	—	—	—	—
Daily, Winter (Max)	—	—	—	—	—	—	—	—	—	—	—	—	—	—	—	—	—	—
Off-Road Equipment	5.00	4.20	40.9	32.7	0.06	1.96	—	1.96	1.80	—	1.80	—	6,715	6,715	0.27	0.05	—	6,738

Dust From Material Movement:	—	—	—	—	—	—	2.70	2.70	—	0.98	0.98	—	—	—	—	—	—	—
Onsite truck	0.00	0.00	0.00	0.00	0.00	0.00	0.00	0.00	0.00	0.00	0.00	—	0.00	0.00	0.00	0.00	0.00	0.00
Average Daily	—	—	—	—	—	—	—	—	—	—	—	—	—	—	—	—	—	—
Off-Road Equipment	0.41	0.34	3.36	2.69	0.01	0.16	—	0.16	0.15	—	0.15	—	552	552	0.02	< 0.005	—	554
Dust From Material Movement:	—	—	—	—	—	—	0.22	0.22	—	0.08	0.08	—	—	—	—	—	—	—
Onsite truck	0.00	0.00	0.00	0.00	0.00	0.00	0.00	0.00	0.00	0.00	0.00	—	0.00	0.00	0.00	0.00	0.00	0.00
Annual	—	—	—	—	—	—	—	—	—	—	—	—	—	—	—	—	—	—
Off-Road Equipment	0.07	0.06	0.61	0.49	< 0.005	0.03	—	0.03	0.03	—	0.03	—	91.4	91.4	< 0.005	< 0.005	—	91.7
Dust From Material Movement:	—	—	—	—	—	—	0.04	0.04	—	0.01	0.01	—	—	—	—	—	—	—
Onsite truck	0.00	0.00	0.00	0.00	0.00	0.00	0.00	0.00	0.00	0.00	0.00	—	0.00	0.00	0.00	0.00	0.00	0.00
Offsite	—	—	—	—	—	—	—	—	—	—	—	—	—	—	—	—	—	—
Daily, Summer (Max)	—	—	—	—	—	—	—	—	—	—	—	—	—	—	—	—	—	—
Daily, Winter (Max)	—	—	—	—	—	—	—	—	—	—	—	—	—	—	—	—	—	—
Worker	0.11	0.10	0.12	1.37	0.00	0.00	0.02	0.02	0.00	0.00	0.00	—	270	270	0.01	0.01	0.03	273
Vendor	0.02	0.01	0.46	0.14	< 0.005	0.01	0.02	0.03	0.01	0.01	0.01	—	377	377	0.01	0.06	0.03	394
Hauling	0.70	0.26	21.3	4.95	0.12	0.33	1.21	1.54	0.33	0.44	0.77	—	17,761	17,761	0.32	2.82	0.96	18,611

Average Daily	—	—	—	—	—	—	—	—	—	—	—	—	—	—	—	—	—	—
Worker	0.01	0.01	0.01	0.12	0.00	0.00	< 0.005	< 0.005	0.00	0.00	0.00	—	22.5	22.5	< 0.005	< 0.005	0.04	22.8
Vendor	< 0.005	< 0.005	0.04	0.01	< 0.005	< 0.005	< 0.005	< 0.005	< 0.005	< 0.005	< 0.005	—	31.0	31.0	< 0.005	< 0.005	0.04	32.4
Hauling	0.06	0.02	1.76	0.40	0.01	0.03	0.10	0.13	0.03	0.04	0.06	—	1,459	1,459	0.03	0.23	1.32	1,530
Annual	—	—	—	—	—	—	—	—	—	—	—	—	—	—	—	—	—	—
Worker	< 0.005	< 0.005	< 0.005	0.02	0.00	0.00	< 0.005	< 0.005	0.00	0.00	0.00	—	3.72	3.72	< 0.005	< 0.005	0.01	3.77
Vendor	< 0.005	< 0.005	0.01	< 0.005	< 0.005	< 0.005	< 0.005	< 0.005	< 0.005	< 0.005	< 0.005	—	5.13	5.13	< 0.005	< 0.005	0.01	5.37
Hauling	0.01	< 0.005	0.32	0.07	< 0.005	< 0.005	0.02	0.02	< 0.005	0.01	0.01	—	242	242	< 0.005	0.04	0.22	253

3.5. Building Construction (2023) - Unmitigated

Criteria Pollutants (lb/day for daily, ton/yr for annual) and GHGs (lb/day for daily, MT/yr for annual)

Location	TOG	ROG	NOx	CO	SO2	PM10E	PM10D	PM10T	PM2.5E	PM2.5D	PM2.5T	BCO2	NBCO2	CO2T	CH4	N2O	R	CO2e
Onsite	—	—	—	—	—	—	—	—	—	—	—	—	—	—	—	—	—	—
Daily, Summer (Max)	—	—	—	—	—	—	—	—	—	—	—	—	—	—	—	—	—	—
Off-Road Equipment	1.62	1.36	12.8	14.3	0.03	0.60	—	0.60	0.55	—	0.55	—	2,630	2,630	0.11	0.02	—	2,639
Onsite truck	0.00	0.00	0.00	0.00	0.00	0.00	0.00	0.00	0.00	0.00	0.00	—	0.00	0.00	0.00	0.00	0.00	0.00
Daily, Winter (Max)	—	—	—	—	—	—	—	—	—	—	—	—	—	—	—	—	—	—
Off-Road Equipment	1.62	1.36	12.8	14.3	0.03	0.60	—	0.60	0.55	—	0.55	—	2,630	2,630	0.11	0.02	—	2,639
Onsite truck	0.00	0.00	0.00	0.00	0.00	0.00	0.00	0.00	0.00	0.00	0.00	—	0.00	0.00	0.00	0.00	0.00	0.00
Average Daily	—	—	—	—	—	—	—	—	—	—	—	—	—	—	—	—	—	—

Off-Road Equipment	0.98	0.82	7.77	8.67	0.02	0.36	—	0.36	0.33	—	0.33	—	1,596	1,596	0.06	0.01	—	1,601
Onsite truck	0.00	0.00	0.00	0.00	0.00	0.00	0.00	0.00	0.00	0.00	0.00	—	0.00	0.00	0.00	0.00	0.00	0.00
Annual	—	—	—	—	—	—	—	—	—	—	—	—	—	—	—	—	—	—
Off-Road Equipment	0.18	0.15	1.42	1.58	< 0.005	0.07	—	0.07	0.06	—	0.06	—	264	264	0.01	< 0.005	—	265
Onsite truck	0.00	0.00	0.00	0.00	0.00	0.00	0.00	0.00	0.00	0.00	0.00	—	0.00	0.00	0.00	0.00	0.00	0.00
Offsite	—	—	—	—	—	—	—	—	—	—	—	—	—	—	—	—	—	—
Daily, Summer (Max)	—	—	—	—	—	—	—	—	—	—	—	—	—	—	—	—	—	—
Worker	2.05	1.88	1.86	31.9	0.00	0.00	0.29	0.29	0.00	0.00	0.00	—	5,165	5,165	0.21	0.17	22.1	5,245
Vendor	0.20	0.11	4.47	1.39	0.03	0.05	0.22	0.27	0.05	0.08	0.14	—	3,832	3,832	0.08	0.57	10.7	4,015
Hauling	0.00	0.00	0.00	0.00	0.00	0.00	0.00	0.00	0.00	0.00	0.00	—	0.00	0.00	0.00	0.00	0.00	0.00
Daily, Winter (Max)	—	—	—	—	—	—	—	—	—	—	—	—	—	—	—	—	—	—
Worker	1.96	1.78	2.16	24.2	0.00	0.00	0.29	0.29	0.00	0.00	0.00	—	4,746	4,746	0.23	0.17	0.57	4,804
Vendor	0.19	0.11	4.69	1.43	0.03	0.05	0.22	0.27	0.05	0.08	0.14	—	3,834	3,834	0.08	0.57	0.28	4,007
Hauling	0.00	0.00	0.00	0.00	0.00	0.00	0.00	0.00	0.00	0.00	0.00	—	0.00	0.00	0.00	0.00	0.00	0.00
Average Daily	—	—	—	—	—	—	—	—	—	—	—	—	—	—	—	—	—	—
Worker	1.18	1.07	1.31	15.4	0.00	0.00	0.17	0.17	0.00	0.00	0.00	—	2,916	2,916	0.14	0.11	5.78	2,957
Vendor	0.12	0.07	2.86	0.86	0.02	0.03	0.13	0.17	0.03	0.05	0.08	—	2,325	2,325	0.05	0.35	2.81	2,432
Hauling	0.00	0.00	0.00	0.00	0.00	0.00	0.00	0.00	0.00	0.00	0.00	—	0.00	0.00	0.00	0.00	0.00	0.00
Annual	—	—	—	—	—	—	—	—	—	—	—	—	—	—	—	—	—	—
Worker	0.22	0.20	0.24	2.81	0.00	0.00	0.03	0.03	0.00	0.00	0.00	—	483	483	0.02	0.02	0.96	490
Vendor	0.02	0.01	0.52	0.16	< 0.005	0.01	0.02	0.03	0.01	0.01	0.02	—	385	385	0.01	0.06	0.46	403
Hauling	0.00	0.00	0.00	0.00	0.00	0.00	0.00	0.00	0.00	0.00	0.00	—	0.00	0.00	0.00	0.00	0.00	0.00

3.7. Building Construction (2024) - Unmitigated

Criteria Pollutants (lb/day for daily, ton/yr for annual) and GHGs (lb/day for daily, MT/yr for annual)

Location	TOG	ROG	NOx	CO	SO2	PM10E	PM10D	PM10T	PM2.5E	PM2.5D	PM2.5T	BCO2	NBCO2	CO2T	CH4	N2O	R	CO2e
Onsite	—	—	—	—	—	—	—	—	—	—	—	—	—	—	—	—	—	—
Daily, Summer (Max)	—	—	—	—	—	—	—	—	—	—	—	—	—	—	—	—	—	—
Off-Road Equipment	1.55	1.30	12.2	14.2	0.03	0.54	—	0.54	0.49	—	0.49	—	2,630	2,630	0.11	0.02	—	2,639
Onsite truck	0.00	0.00	0.00	0.00	0.00	0.00	0.00	0.00	0.00	0.00	0.00	—	0.00	0.00	0.00	0.00	0.00	0.00
Daily, Winter (Max)	—	—	—	—	—	—	—	—	—	—	—	—	—	—	—	—	—	—
Off-Road Equipment	1.55	1.30	12.2	14.2	0.03	0.54	—	0.54	0.49	—	0.49	—	2,630	2,630	0.11	0.02	—	2,639
Onsite truck	0.00	0.00	0.00	0.00	0.00	0.00	0.00	0.00	0.00	0.00	0.00	—	0.00	0.00	0.00	0.00	0.00	0.00
Average Daily	—	—	—	—	—	—	—	—	—	—	—	—	—	—	—	—	—	—
Off-Road Equipment	0.33	0.28	2.62	3.06	0.01	0.12	—	0.12	0.11	—	0.11	—	566	566	0.02	< 0.005	—	568
Onsite truck	0.00	0.00	0.00	0.00	0.00	0.00	0.00	0.00	0.00	0.00	0.00	—	0.00	0.00	0.00	0.00	0.00	0.00
Annual	—	—	—	—	—	—	—	—	—	—	—	—	—	—	—	—	—	—
Off-Road Equipment	0.06	0.05	0.48	0.56	< 0.005	0.02	—	0.02	0.02	—	0.02	—	93.7	93.7	< 0.005	< 0.005	—	94.1
Onsite truck	0.00	0.00	0.00	0.00	0.00	0.00	0.00	0.00	0.00	0.00	0.00	—	0.00	0.00	0.00	0.00	0.00	0.00
Offsite	—	—	—	—	—	—	—	—	—	—	—	—	—	—	—	—	—	—

Daily, Summer (Max)	—	—	—	—	—	—	—	—	—	—	—	—	—	—	—	—	—	—
Worker	1.98	1.80	1.70	29.4	0.00	0.00	0.29	0.29	0.00	0.00	0.00	—	5,060	5,060	0.21	0.17	20.1	5,138
Vendor	0.17	0.11	4.30	1.33	0.03	0.05	0.22	0.27	0.05	0.08	0.14	—	3,788	3,788	0.08	0.57	10.7	3,970
Hauling	0.00	0.00	0.00	0.00	0.00	0.00	0.00	0.00	0.00	0.00	0.00	—	0.00	0.00	0.00	0.00	0.00	0.00
Daily, Winter (Max)	—	—	—	—	—	—	—	—	—	—	—	—	—	—	—	—	—	—
Worker	1.88	1.69	2.00	22.2	0.00	0.00	0.29	0.29	0.00	0.00	0.00	—	4,651	4,651	0.22	0.17	0.52	4,709
Vendor	0.16	0.11	4.49	1.37	0.03	0.05	0.22	0.27	0.05	0.08	0.14	—	3,790	3,790	0.08	0.57	0.28	3,963
Hauling	0.00	0.00	0.00	0.00	0.00	0.00	0.00	0.00	0.00	0.00	0.00	—	0.00	0.00	0.00	0.00	0.00	0.00
Average Daily	—	—	—	—	—	—	—	—	—	—	—	—	—	—	—	—	—	—
Worker	0.40	0.36	0.43	5.03	0.00	0.00	0.06	0.06	0.00	0.00	0.00	—	1,014	1,014	0.05	0.04	1.87	1,028
Vendor	0.04	0.02	0.97	0.29	0.01	0.01	0.05	0.06	0.01	0.02	0.03	—	816	816	0.02	0.12	0.99	853
Hauling	0.00	0.00	0.00	0.00	0.00	0.00	0.00	0.00	0.00	0.00	0.00	—	0.00	0.00	0.00	0.00	0.00	0.00
Annual	—	—	—	—	—	—	—	—	—	—	—	—	—	—	—	—	—	—
Worker	0.07	0.07	0.08	0.92	0.00	0.00	0.01	0.01	0.00	0.00	0.00	—	168	168	0.01	0.01	0.31	170
Vendor	0.01	< 0.005	0.18	0.05	< 0.005	< 0.005	0.01	0.01	< 0.005	< 0.005	0.01	—	135	135	< 0.005	0.02	0.16	141
Hauling	0.00	0.00	0.00	0.00	0.00	0.00	0.00	0.00	0.00	0.00	0.00	—	0.00	0.00	0.00	0.00	0.00	0.00

3.9. Paving (2024) - Unmitigated

Criteria Pollutants (lb/day for daily, ton/yr for annual) and GHGs (lb/day for daily, MT/yr for annual)

Location	TOG	ROG	NOx	CO	SO2	PM10E	PM10D	PM10T	PM2.5E	PM2.5D	PM2.5T	BCO2	NBCO2	CO2T	CH4	N2O	R	CO2e
Onsite	—	—	—	—	—	—	—	—	—	—	—	—	—	—	—	—	—	—
Daily, Summer (Max)	—	—	—	—	—	—	—	—	—	—	—	—	—	—	—	—	—	—

Off-Road Equipment	1.01	0.85	7.81	10.0	0.01	0.39	—	0.39	0.36	—	0.36	—	1,512	1,512	0.06	0.01	—	1,517
Paving	—	2.02	—	—	—	—	—	—	—	—	—	—	—	—	—	—	—	—
Onsite truck	0.00	0.00	0.00	0.00	0.00	0.00	0.00	0.00	0.00	0.00	0.00	—	0.00	0.00	0.00	0.00	0.00	0.00
Daily, Winter (Max)	—	—	—	—	—	—	—	—	—	—	—	—	—	—	—	—	—	—
Off-Road Equipment	1.01	0.85	7.81	10.0	0.01	0.39	—	0.39	0.36	—	0.36	—	1,512	1,512	0.06	0.01	—	1,517
Paving	—	2.02	—	—	—	—	—	—	—	—	—	—	—	—	—	—	—	—
Onsite truck	0.00	0.00	0.00	0.00	0.00	0.00	0.00	0.00	0.00	0.00	0.00	—	0.00	0.00	0.00	0.00	0.00	0.00
Average Daily	—	—	—	—	—	—	—	—	—	—	—	—	—	—	—	—	—	—
Off-Road Equipment	0.06	0.05	0.43	0.55	< 0.005	0.02	—	0.02	0.02	—	0.02	—	82.8	82.8	< 0.005	< 0.005	—	83.1
Paving	—	0.11	—	—	—	—	—	—	—	—	—	—	—	—	—	—	—	—
Onsite truck	0.00	0.00	0.00	0.00	0.00	0.00	0.00	0.00	0.00	0.00	0.00	—	0.00	0.00	0.00	0.00	0.00	0.00
Annual	—	—	—	—	—	—	—	—	—	—	—	—	—	—	—	—	—	—
Off-Road Equipment	0.01	0.01	0.08	0.10	< 0.005	< 0.005	—	< 0.005	< 0.005	—	< 0.005	—	13.7	13.7	< 0.005	< 0.005	—	13.8
Paving	—	0.02	—	—	—	—	—	—	—	—	—	—	—	—	—	—	—	—
Onsite truck	0.00	0.00	0.00	0.00	0.00	0.00	0.00	0.00	0.00	0.00	0.00	—	0.00	0.00	0.00	0.00	0.00	0.00
Offsite	—	—	—	—	—	—	—	—	—	—	—	—	—	—	—	—	—	—
Daily, Summer (Max)	—	—	—	—	—	—	—	—	—	—	—	—	—	—	—	—	—	—
Worker	0.08	0.08	0.07	1.25	0.00	0.00	0.01	0.01	0.00	0.00	0.00	—	216	216	0.01	0.01	0.86	219
Vendor	0.00	0.00	0.00	0.00	0.00	0.00	0.00	0.00	0.00	0.00	0.00	—	0.00	0.00	0.00	0.00	0.00	0.00

Hauling	0.00	0.00	0.00	0.00	0.00	0.00	0.00	0.00	0.00	0.00	0.00	0.00	—	0.00	0.00	0.00	0.00	0.00	0.00
Daily, Winter (Max)	—	—	—	—	—	—	—	—	—	—	—	—	—	—	—	—	—	—	—
Worker	0.08	0.07	0.09	0.95	0.00	0.00	0.01	0.01	0.00	0.00	0.00	—	198	198	0.01	0.01	0.02	201	
Vendor	0.00	0.00	0.00	0.00	0.00	0.00	0.00	0.00	0.00	0.00	0.00	—	0.00	0.00	0.00	0.00	0.00	0.00	
Hauling	0.00	0.00	0.00	0.00	0.00	0.00	0.00	0.00	0.00	0.00	0.00	—	0.00	0.00	0.00	0.00	0.00	0.00	
Average Daily	—	—	—	—	—	—	—	—	—	—	—	—	—	—	—	—	—	—	
Worker	< 0.005	< 0.005	< 0.005	0.05	0.00	0.00	< 0.005	< 0.005	0.00	0.00	0.00	—	11.0	11.0	< 0.005	< 0.005	0.02	11.2	
Vendor	0.00	0.00	0.00	0.00	0.00	0.00	0.00	0.00	0.00	0.00	0.00	—	0.00	0.00	0.00	0.00	0.00	0.00	
Hauling	0.00	0.00	0.00	0.00	0.00	0.00	0.00	0.00	0.00	0.00	0.00	—	0.00	0.00	0.00	0.00	0.00	0.00	
Annual	—	—	—	—	—	—	—	—	—	—	—	—	—	—	—	—	—	—	
Worker	< 0.005	< 0.005	< 0.005	0.01	0.00	0.00	< 0.005	< 0.005	0.00	0.00	0.00	—	1.82	1.82	< 0.005	< 0.005	< 0.005	1.85	
Vendor	0.00	0.00	0.00	0.00	0.00	0.00	0.00	0.00	0.00	0.00	0.00	—	0.00	0.00	0.00	0.00	0.00	0.00	
Hauling	0.00	0.00	0.00	0.00	0.00	0.00	0.00	0.00	0.00	0.00	0.00	—	0.00	0.00	0.00	0.00	0.00	0.00	

3.11. Architectural Coating (2024) - Unmitigated

Criteria Pollutants (lb/day for daily, ton/yr for annual) and GHGs (lb/day for daily, MT/yr for annual)

Location	TOG	ROG	NOx	CO	SO2	PM10E	PM10D	PM10T	PM2.5E	PM2.5D	PM2.5T	BCO2	NBCO2	CO2T	CH4	N2O	R	CO2e
Onsite	—	—	—	—	—	—	—	—	—	—	—	—	—	—	—	—	—	—
Daily, Summer (Max)	—	—	—	—	—	—	—	—	—	—	—	—	—	—	—	—	—	—
Off-Road Equipment	0.22	0.18	1.21	1.53	< 0.005	0.04	—	0.04	0.04	—	0.04	—	178	178	0.01	< 0.005	—	179
Architect ural Coatings	—	24.3	—	—	—	—	—	—	—	—	—	—	—	—	—	—	—	—

Onsite truck	0.00	0.00	0.00	0.00	0.00	0.00	0.00	0.00	0.00	0.00	0.00	—	0.00	0.00	0.00	0.00	0.00	0.00
Daily, Winter (Max)	—	—	—	—	—	—	—	—	—	—	—	—	—	—	—	—	—	—
Off-Road Equipment	0.22	0.18	1.21	1.53	< 0.005	0.04	—	0.04	0.04	—	0.04	—	178	178	0.01	< 0.005	—	179
Architectural Coatings	—	24.3	—	—	—	—	—	—	—	—	—	—	—	—	—	—	—	—
Onsite truck	0.00	0.00	0.00	0.00	0.00	0.00	0.00	0.00	0.00	0.00	0.00	—	0.00	0.00	0.00	0.00	0.00	0.00
Average Daily	—	—	—	—	—	—	—	—	—	—	—	—	—	—	—	—	—	—
Off-Road Equipment	0.02	0.02	0.13	0.17	< 0.005	< 0.005	—	< 0.005	< 0.005	—	< 0.005	—	19.5	19.5	< 0.005	< 0.005	—	19.6
Architectural Coatings	—	2.66	—	—	—	—	—	—	—	—	—	—	—	—	—	—	—	—
Onsite truck	0.00	0.00	0.00	0.00	0.00	0.00	0.00	0.00	0.00	0.00	0.00	—	0.00	0.00	0.00	0.00	0.00	0.00
Annual	—	—	—	—	—	—	—	—	—	—	—	—	—	—	—	—	—	—
Off-Road Equipment	< 0.005	< 0.005	0.02	0.03	< 0.005	< 0.005	—	< 0.005	< 0.005	—	< 0.005	—	3.23	3.23	< 0.005	< 0.005	—	3.24
Architectural Coatings	—	0.49	—	—	—	—	—	—	—	—	—	—	—	—	—	—	—	—
Onsite truck	0.00	0.00	0.00	0.00	0.00	0.00	0.00	0.00	0.00	0.00	0.00	—	0.00	0.00	0.00	0.00	0.00	0.00
Offsite	—	—	—	—	—	—	—	—	—	—	—	—	—	—	—	—	—	—
Daily, Summer (Max)	—	—	—	—	—	—	—	—	—	—	—	—	—	—	—	—	—	—
Worker	0.40	0.36	0.34	5.87	0.00	0.00	0.06	0.06	0.00	0.00	0.00	—	1,012	1,012	0.04	0.03	4.01	1,028

Vendor	0.00	0.00	0.00	0.00	0.00	0.00	0.00	0.00	0.00	0.00	0.00	0.00	—	0.00	0.00	0.00	0.00	0.00	0.00
Hauling	0.00	0.00	0.00	0.00	0.00	0.00	0.00	0.00	0.00	0.00	0.00	0.00	—	0.00	0.00	0.00	0.00	0.00	0.00
Daily, Winter (Max)	—	—	—	—	—	—	—	—	—	—	—	—	—	—	—	—	—	—	—
Worker	0.38	0.34	0.40	4.44	0.00	0.00	0.06	0.06	0.00	0.00	0.00	—	930	930	0.04	0.03	0.10	942	
Vendor	0.00	0.00	0.00	0.00	0.00	0.00	0.00	0.00	0.00	0.00	0.00	—	0.00	0.00	0.00	0.00	0.00	0.00	
Hauling	0.00	0.00	0.00	0.00	0.00	0.00	0.00	0.00	0.00	0.00	0.00	—	0.00	0.00	0.00	0.00	0.00	0.00	
Average Daily	—	—	—	—	—	—	—	—	—	—	—	—	—	—	—	—	—	—	
Worker	0.04	0.04	0.04	0.51	0.00	0.00	0.01	0.01	0.00	0.00	0.00	—	103	103	< 0.005	< 0.005	0.19	105	
Vendor	0.00	0.00	0.00	0.00	0.00	0.00	0.00	0.00	0.00	0.00	0.00	—	0.00	0.00	0.00	0.00	0.00	0.00	
Hauling	0.00	0.00	0.00	0.00	0.00	0.00	0.00	0.00	0.00	0.00	0.00	—	0.00	0.00	0.00	0.00	0.00	0.00	
Annual	—	—	—	—	—	—	—	—	—	—	—	—	—	—	—	—	—	—	
Worker	0.01	0.01	0.01	0.09	0.00	0.00	< 0.005	< 0.005	0.00	0.00	0.00	—	17.1	17.1	< 0.005	< 0.005	0.03	17.3	
Vendor	0.00	0.00	0.00	0.00	0.00	0.00	0.00	0.00	0.00	0.00	0.00	—	0.00	0.00	0.00	0.00	0.00	0.00	
Hauling	0.00	0.00	0.00	0.00	0.00	0.00	0.00	0.00	0.00	0.00	0.00	—	0.00	0.00	0.00	0.00	0.00	0.00	

4. Operations Emissions Details

4.10. Soil Carbon Accumulation By Vegetation Type

4.10.1. Soil Carbon Accumulation By Vegetation Type - Unmitigated

Criteria Pollutants (lb/day for daily, ton/yr for annual) and GHGs (lb/day for daily, MT/yr for annual)

Vegetation	TOG	ROG	NOx	CO	SO2	PM10E	PM10D	PM10T	PM2.5E	PM2.5D	PM2.5T	BCO2	NBCO2	CO2T	CH4	N2O	R	CO2e
Daily, Summer (Max)	—	—	—	—	—	—	—	—	—	—	—	—	—	—	—	—	—	—
Total	—	—	—	—	—	—	—	—	—	—	—	—	—	—	—	—	—	—

Daily, Winter (Max)	—	—	—	—	—	—	—	—	—	—	—	—	—	—	—	—	—	—
Total	—	—	—	—	—	—	—	—	—	—	—	—	—	—	—	—	—	—
Annual	—	—	—	—	—	—	—	—	—	—	—	—	—	—	—	—	—	—
Total	—	—	—	—	—	—	—	—	—	—	—	—	—	—	—	—	—	—

4.10.2. Above and Belowground Carbon Accumulation by Land Use Type - Unmitigated

Criteria Pollutants (lb/day for daily, ton/yr for annual) and GHGs (lb/day for daily, MT/yr for annual)

Land Use	TOG	ROG	NOx	CO	SO2	PM10E	PM10D	PM10T	PM2.5E	PM2.5D	PM2.5T	BCO2	NBCO2	CO2T	CH4	N2O	R	CO2e
Daily, Summer (Max)	—	—	—	—	—	—	—	—	—	—	—	—	—	—	—	—	—	—
Total	—	—	—	—	—	—	—	—	—	—	—	—	—	—	—	—	—	—
Daily, Winter (Max)	—	—	—	—	—	—	—	—	—	—	—	—	—	—	—	—	—	—
Total	—	—	—	—	—	—	—	—	—	—	—	—	—	—	—	—	—	—
Annual	—	—	—	—	—	—	—	—	—	—	—	—	—	—	—	—	—	—
Total	—	—	—	—	—	—	—	—	—	—	—	—	—	—	—	—	—	—

4.10.3. Avoided and Sequestered Emissions by Species - Unmitigated

Criteria Pollutants (lb/day for daily, ton/yr for annual) and GHGs (lb/day for daily, MT/yr for annual)

Species	TOG	ROG	NOx	CO	SO2	PM10E	PM10D	PM10T	PM2.5E	PM2.5D	PM2.5T	BCO2	NBCO2	CO2T	CH4	N2O	R	CO2e
Daily, Summer (Max)	—	—	—	—	—	—	—	—	—	—	—	—	—	—	—	—	—	—
Avoided	—	—	—	—	—	—	—	—	—	—	—	—	—	—	—	—	—	—
Subtotal	—	—	—	—	—	—	—	—	—	—	—	—	—	—	—	—	—	—

Sequest	—	—	—	—	—	—	—	—	—	—	—	—	—	—	—	—	—	—
Subtotal	—	—	—	—	—	—	—	—	—	—	—	—	—	—	—	—	—	—
Removed	—	—	—	—	—	—	—	—	—	—	—	—	—	—	—	—	—	—
Subtotal	—	—	—	—	—	—	—	—	—	—	—	—	—	—	—	—	—	—
—	—	—	—	—	—	—	—	—	—	—	—	—	—	—	—	—	—	—
Daily, Winter (Max)	—	—	—	—	—	—	—	—	—	—	—	—	—	—	—	—	—	—
Avoided	—	—	—	—	—	—	—	—	—	—	—	—	—	—	—	—	—	—
Subtotal	—	—	—	—	—	—	—	—	—	—	—	—	—	—	—	—	—	—
Sequestered	—	—	—	—	—	—	—	—	—	—	—	—	—	—	—	—	—	—
Subtotal	—	—	—	—	—	—	—	—	—	—	—	—	—	—	—	—	—	—
Removed	—	—	—	—	—	—	—	—	—	—	—	—	—	—	—	—	—	—
Subtotal	—	—	—	—	—	—	—	—	—	—	—	—	—	—	—	—	—	—
—	—	—	—	—	—	—	—	—	—	—	—	—	—	—	—	—	—	—
Annual	—	—	—	—	—	—	—	—	—	—	—	—	—	—	—	—	—	—
Avoided	—	—	—	—	—	—	—	—	—	—	—	—	—	—	—	—	—	—
Subtotal	—	—	—	—	—	—	—	—	—	—	—	—	—	—	—	—	—	—
Sequestered	—	—	—	—	—	—	—	—	—	—	—	—	—	—	—	—	—	—
Subtotal	—	—	—	—	—	—	—	—	—	—	—	—	—	—	—	—	—	—
Removed	—	—	—	—	—	—	—	—	—	—	—	—	—	—	—	—	—	—
Subtotal	—	—	—	—	—	—	—	—	—	—	—	—	—	—	—	—	—	—
—	—	—	—	—	—	—	—	—	—	—	—	—	—	—	—	—	—	—

5. Activity Data

5.1. Construction Schedule

Phase Name	Phase Type	Start Date	End Date	Days Per Week	Work Days per Phase	Phase Description
Site Preparation	Site Preparation	1/1/2023	1/13/2023	5.00	10.0	—
Grading	Grading	1/14/2023	2/24/2023	5.00	30.0	—
Building Construction	Building Construction	2/25/2023	4/19/2024	5.00	300	—
Paving	Paving	3/23/2024	4/19/2024	5.00	20.0	—
Architectural Coating	Architectural Coating	2/24/2024	4/19/2024	5.00	40.0	—

5.2. Off-Road Equipment

5.2.1. Unmitigated

Phase Name	Equipment Type	Fuel Type	Engine Tier	Number per Day	Hours Per Day	Horsepower	Load Factor
Site Preparation	Rubber Tired Dozers	Diesel	Average	3.00	8.00	367	0.40
Grading	Excavators	Diesel	Average	2.00	8.00	36.0	0.38
Grading	Graders	Diesel	Average	1.00	8.00	148	0.41
Grading	Rubber Tired Dozers	Diesel	Average	1.00	8.00	367	0.40
Grading	Scrapers	Diesel	Average	2.00	8.00	423	0.48
Building Construction	Cranes	Diesel	Average	1.00	8.00	367	0.29
Building Construction	Forklifts	Diesel	Average	3.00	8.00	82.0	0.20
Building Construction	Generator Sets	Diesel	Average	1.00	8.00	14.0	0.74
Building Construction	Tractors/Loaders/Backhoes	Diesel	Average	3.00	8.00	84.0	0.37
Building Construction	Welders	Diesel	Average	1.00	8.00	46.0	0.45
Paving	Pavers	Diesel	Average	2.00	8.00	81.0	0.42
Paving	Paving Equipment	Diesel	Average	2.00	8.00	89.0	0.36

Paving	Rollers	Diesel	Average	2.00	8.00	36.0	0.38
Architectural Coating	Air Compressors	Diesel	Average	1.00	8.00	37.0	0.48
Site Preparation	Crawler Tractors	Diesel	Average	4.00	8.00	87.0	0.43
Grading	Crawler Tractors	Diesel	Average	2.00	8.00	87.0	0.43

5.3. Construction Vehicles

5.3.1. Unmitigated

Phase Name	Trip Type	One-Way Trips per Day	Miles per Trip	Vehicle Mix
Site Preparation	—	—	—	—
Site Preparation	Worker	17.5	18.5	LDA,LDT1,LDT2
Site Preparation	Vendor	4.00	10.2	HHDT,MHDT
Site Preparation	Hauling	0.00	20.0	HHDT
Site Preparation	Onsite truck	—	—	HHDT
Grading	—	—	—	—
Grading	Worker	20.0	18.5	LDA,LDT1,LDT2
Grading	Vendor	12.0	10.2	HHDT,MHDT
Grading	Hauling	250	20.0	HHDT
Grading	Onsite truck	—	—	HHDT
Building Construction	—	—	—	—
Building Construction	Worker	352	18.5	LDA,LDT1,LDT2
Building Construction	Vendor	122	10.2	HHDT,MHDT
Building Construction	Hauling	0.00	20.0	HHDT
Building Construction	Onsite truck	—	—	HHDT
Paving	—	—	—	—
Paving	Worker	15.0	18.5	LDA,LDT1,LDT2
Paving	Vendor	—	10.2	HHDT,MHDT

Paving	Hauling	0.00	20.0	HHDT
Paving	Onsite truck	—	—	HHDT
Architectural Coating	—	—	—	—
Architectural Coating	Worker	70.3	18.5	LDA,LDT1,LDT2
Architectural Coating	Vendor	—	10.2	HHDT,MHDT
Architectural Coating	Hauling	0.00	20.0	HHDT
Architectural Coating	Onsite truck	—	—	HHDT

5.4. Vehicles

5.4.1. Construction Vehicle Control Strategies

Non-applicable. No control strategies activated by user.

5.5. Architectural Coatings

Phase Name	Residential Interior Area Coated (sq ft)	Residential Exterior Area Coated (sq ft)	Non-Residential Interior Area Coated (sq ft)	Non-Residential Exterior Area Coated (sq ft)	Parking Area Coated (sq ft)
Architectural Coating	0.00	0.00	1,266,629	422,210	40,343

5.6. Dust Mitigation

5.6.1. Construction Earthmoving Activities

Phase Name	Material Imported (cy)	Material Exported (cy)	Acres Graded (acres)	Material Demolished (sq. ft.)	Acres Paved (acres)
Site Preparation	—	—	200	0.00	—
Grading	60,000	—	600	0.00	—
Paving	0.00	0.00	0.00	0.00	15.4

5.6.2. Construction Earthmoving Control Strategies

Control Strategies Applied	Frequency (per day)	PM10 Reduction	PM2.5 Reduction
----------------------------	---------------------	----------------	-----------------

Water Exposed Area	3	74%	74%
--------------------	---	-----	-----

5.7. Construction Paving

Land Use	Area Paved (acres)	% Asphalt
Unrefrigerated Warehouse-No Rail	0.00	0%
Strip Mall	0.00	0%
High Turnover (Sit Down Restaurant)	0.00	0%
Fast Food Restaurant w/o Drive Thru	0.00	0%
Fast Food Restaurant with Drive Thru	0.00	0%
Parking Lot	15.4	100%

5.8. Construction Electricity Consumption and Emissions Factors

kWh per Year and Emission Factor (lb/MWh)

Year	kWh per Year	CO2	CH4	N2O
2023	0.00	532	0.03	< 0.005
2024	0.00	532	0.03	< 0.005

5.18. Vegetation

5.18.1. Land Use Change

5.18.1.1. Unmitigated

Vegetation Land Use Type	Vegetation Soil Type	Initial Acres	Final Acres
--------------------------	----------------------	---------------	-------------

5.18.1. Biomass Cover Type

5.18.1.1. Unmitigated

Biomass Cover Type	Initial Acres	Final Acres
--------------------	---------------	-------------

5.18.2. Sequestration

5.18.2.1. Unmitigated

Tree Type	Number	Electricity Saved (kWh/year)	Natural Gas Saved (btu/year)
-----------	--------	------------------------------	------------------------------

6. Climate Risk Detailed Report

6.1. Climate Risk Summary

Cal-Adapt midcentury 2040–2059 average projections for four hazards are reported below for your project location. These are under Representation Concentration Pathway (RCP) 8.5 which assumes GHG emissions will continue to rise strongly through 2050 and then plateau around 2100.

Climate Hazard	Result for Project Location	Unit
Temperature and Extreme Heat	29.1	annual days of extreme heat
Extreme Precipitation	1.95	annual days with precipitation above 20 mm
Sea Level Rise	0.00	meters of inundation depth
Wildfire	6.36	annual hectares burned

Temperature and Extreme Heat data are for grid cell in which your project are located. The projection is based on the 98th historical percentile of daily maximum/minimum temperatures from observed historical data (32 climate model ensemble from Cal-Adapt, 2040–2059 average under RCP 8.5). Each grid cell is 6 kilometers (km) by 6 km, or 3.7 miles (mi) by 3.7 mi.

Extreme Precipitation data are for the grid cell in which your project are located. The threshold of 20 mm is equivalent to about $\frac{3}{4}$ an inch of rain, which would be light to moderate rainfall if received over a full day or heavy rain if received over a period of 2 to 4 hours. Each grid cell is 6 kilometers (km) by 6 km, or 3.7 miles (mi) by 3.7 mi.

Sea Level Rise data are for the grid cell in which your project are located. The projections are from Radke et al. (2017), as reported in Cal-Adapt (2040–2059 average under RCP 8.5), and consider different increments of sea level rise coupled with extreme storm events. Users may select from four model simulations to view the range in potential inundation depth for the grid cell. The four simulations make different assumptions about expected rainfall and temperature are: Warmer/drier (HadGEM2-ES), Cooler/wetter (CNRM-CM5), Average conditions (CanESM2), Range of different rainfall and temperature possibilities (MIROC5). Each grid cell is 50 meters (m) by 50 m, or about 164 feet (ft) by 164 ft.

Wildfire data are for the grid cell in which your project are located. The projections are from UC Davis, as reported in Cal-Adapt (2040–2059 average under RCP 8.5), and consider historical data of climate, vegetation, population density, and large (> 400 ha) fire history. Users may select from four model simulations to view the range in potential wildfire probabilities for the grid cell. The four simulations make different assumptions about expected rainfall and temperature are: Warmer/drier (HadGEM2-ES), Cooler/wetter (CNRM-CM5), Average conditions (CanESM2), Range of different rainfall and temperature possibilities (MIROC5). Each grid cell is 6 kilometers (km) by 6 km, or 3.7 miles (mi) by 3.7 mi.

6.2. Initial Climate Risk Scores

Climate Hazard	Exposure Score	Sensitivity Score	Adaptive Capacity Score	Vulnerability Score
----------------	----------------	-------------------	-------------------------	---------------------

Temperature and Extreme Heat	4	0	0	N/A
Extreme Precipitation	N/A	N/A	N/A	N/A
Sea Level Rise	1	0	0	N/A
Wildfire	1	0	0	N/A
Flooding	N/A	N/A	N/A	N/A
Drought	N/A	N/A	N/A	N/A
Snowpack	N/A	N/A	N/A	N/A
Air Quality	0	0	0	N/A

The sensitivity score reflects the extent to which a project would be adversely affected by exposure to a climate hazard. Exposure is rated on a scale of 1 to 5, with a score of 5 representing the greatest exposure.

The adaptive capacity of a project refers to its ability to manage and reduce vulnerabilities from projected climate hazards. Adaptive capacity is rated on a scale of 1 to 5, with a score of 5 representing the greatest ability to adapt.

The overall vulnerability scores are calculated based on the potential impacts and adaptive capacity assessments for each hazard. Scores do not include implementation of climate risk reduction measures.

6.3. Adjusted Climate Risk Scores

Climate Hazard	Exposure Score	Sensitivity Score	Adaptive Capacity Score	Vulnerability Score
Temperature and Extreme Heat	4	1	1	4
Extreme Precipitation	N/A	N/A	N/A	N/A
Sea Level Rise	1	1	1	2
Wildfire	1	1	1	2
Flooding	N/A	N/A	N/A	N/A
Drought	N/A	N/A	N/A	N/A
Snowpack	N/A	N/A	N/A	N/A
Air Quality	1	1	1	2

The sensitivity score reflects the extent to which a project would be adversely affected by exposure to a climate hazard. Exposure is rated on a scale of 1 to 5, with a score of 5 representing the greatest exposure.

The adaptive capacity of a project refers to its ability to manage and reduce vulnerabilities from projected climate hazards. Adaptive capacity is rated on a scale of 1 to 5, with a score of 5 representing the greatest ability to adapt.

The overall vulnerability scores are calculated based on the potential impacts and adaptive capacity assessments for each hazard. Scores include implementation of climate risk reduction measures.

6.4. Climate Risk Reduction Measures

7. Health and Equity Details

7.1. CalEnviroScreen 4.0 Scores

The maximum CalEnviroScreen score is 100. A high score (i.e., greater than 50) reflects a higher pollution burden compared to other census tracts in the state.

Indicator	Result for Project Census Tract
Exposure Indicators	—
AQ-Ozone	97.6
AQ-PM	53.3
AQ-DPM	47.8
Drinking Water	10.2
Lead Risk Housing	22.0
Pesticides	58.8
Toxic Releases	37.7
Traffic	81.9
Effect Indicators	—
CleanUp Sites	69.4
Groundwater	0.00
Haz Waste Facilities/Generators	53.5
Impaired Water Bodies	0.00
Solid Waste	40.1
Sensitive Population	—
Asthma	65.6
Cardio-vascular	90.6
Low Birth Weights	62.9
Socioeconomic Factor Indicators	—

Education	74.7
Housing	57.9
Linguistic	53.4
Poverty	64.5
Unemployment	15.8

7.2. Healthy Places Index Scores

The maximum Health Places Index score is 100. A high score (i.e., greater than 50) reflects healthier community conditions compared to other census tracts in the state.

Indicator	Result for Project Census Tract
Economic	—
Above Poverty	36.04516874
Employed	38.00846914
Median HI	53.00911074
Education	—
Bachelor's or higher	28.6154241
High school enrollment	100
Preschool enrollment	5.440780187
Transportation	—
Auto Access	94.58488387
Active commuting	6.723983062
Social	—
2-parent households	87.71974849
Voting	9.636853587
Neighborhood	—
Alcohol availability	84.04978827
Park access	11.88245862
Retail density	29.21852945

Supermarket access	12.06210702
Tree canopy	0.590273322
Housing	—
Homeownership	79.23777749
Housing habitability	40.67753112
Low-inc homeowner severe housing cost burden	12.19042731
Low-inc renter severe housing cost burden	27.61452586
Uncrowded housing	47.8121391
Health Outcomes	—
Insured adults	26.49813936
Arthritis	79.8
Asthma ER Admissions	42.9
High Blood Pressure	64.8
Cancer (excluding skin)	87.6
Asthma	27.9
Coronary Heart Disease	81.5
Chronic Obstructive Pulmonary Disease	59.8
Diagnosed Diabetes	52.6
Life Expectancy at Birth	37.8
Cognitively Disabled	88.7
Physically Disabled	83.0
Heart Attack ER Admissions	7.5
Mental Health Not Good	28.5
Chronic Kidney Disease	64.9
Obesity	17.5
Pedestrian Injuries	92.5
Physical Health Not Good	37.9

Stroke	70.4
Health Risk Behaviors	—
Binge Drinking	30.9
Current Smoker	25.4
No Leisure Time for Physical Activity	29.5
Climate Change Exposures	—
Wildfire Risk	0.0
SLR Inundation Area	0.0
Children	35.2
Elderly	90.4
English Speaking	42.3
Foreign-born	59.5
Outdoor Workers	11.9
Climate Change Adaptive Capacity	—
Impervious Surface Cover	72.4
Traffic Density	65.3
Traffic Access	23.0
Other Indices	—
Hardship	70.6
Other Decision Support	—
2016 Voting	23.4

7.3. Overall Health & Equity Scores

Metric	Result for Project Census Tract
CalEnviroScreen 4.0 Score for Project Location (a)	69.0
Healthy Places Index Score for Project Location (b)	30.0
Project Located in a Designated Disadvantaged Community (Senate Bill 535)	Yes

Project Located in a Low-Income Community (Assembly Bill 1550)	No
Project Located in a Community Air Protection Program Community (Assembly Bill 617)	No

a: The maximum CalEnviroScreen score is 100. A high score (i.e., greater than 50) reflects a higher pollution burden compared to other census tracts in the state.

b: The maximum Health Places Index score is 100. A high score (i.e., greater than 50) reflects healthier community conditions compared to other census tracts in the state.

7.4. Health & Equity Measures

No Health & Equity Measures selected.

7.5. Evaluation Scorecard

Health & Equity Evaluation Scorecard not completed.

7.6. Health & Equity Custom Measures

No Health & Equity Custom Measures created.

8. User Changes to Default Data

Screen	Justification
Construction: Construction Phases	Construction schedule based on data provided by the Project team.
Construction: Off-Road Equipment	All equipment will operate 8 hours per day. Crawler tractors used in lieu of tractors/loaders/backhoes during site preparation and grading.
Construction: Trips and VMT	Vendor Trips adjusted based on CalEEMod defaults for Building Construction and number of days for Site Preparation, Grading, and Building Construction.
Construction: Architectural Coatings	Project will utilize super-compliant coatings
Construction: Dust From Material Movement	Assumes 20 acres will be graded per day

Emergency Diesel Fire Pump Detailed Report

Table of Contents

1. Basic Project Information

1.1. Basic Project Information

1.2. Land Use Types

1.3. User-Selected Emission Reduction Measures by Emissions Sector

2. Emissions Summary

2.4. Operations Emissions Compared Against Thresholds

2.5. Operations Emissions by Sector, Unmitigated

4. Operations Emissions Details

4.1. Mobile Emissions by Land Use

4.1.1. Unmitigated

4.2. Energy

4.2.1. Electricity Emissions By Land Use - Unmitigated

4.2.3. Natural Gas Emissions By Land Use - Unmitigated

4.3. Area Emissions by Source

4.3.2. Unmitigated

4.4. Water Emissions by Land Use

4.4.2. Unmitigated

4.5. Waste Emissions by Land Use

4.5.2. Unmitigated

4.6. Refrigerant Emissions by Land Use

4.6.1. Unmitigated

4.7. Offroad Emissions By Equipment Type

4.7.1. Unmitigated

4.8. Stationary Emissions By Equipment Type

4.8.1. Unmitigated

4.9. User Defined Emissions By Equipment Type

4.9.1. Unmitigated

4.10. Soil Carbon Accumulation By Vegetation Type

4.10.1. Soil Carbon Accumulation By Vegetation Type - Unmitigated

4.10.2. Above and Belowground Carbon Accumulation by Land Use Type - Unmitigated

4.10.3. Avoided and Sequestered Emissions by Species - Unmitigated

5. Activity Data

5.9. Operational Mobile Sources

5.9.1. Unmitigated

5.10. Operational Area Sources

5.10.1. Hearths

5.10.1.1. Unmitigated

5.10.2. Architectural Coatings

5.10.3. Landscape Equipment

5.11. Operational Energy Consumption

5.11.1. Unmitigated

5.12. Operational Water and Wastewater Consumption

5.12.1. Unmitigated

5.13. Operational Waste Generation

5.13.1. Unmitigated

5.14. Operational Refrigeration and Air Conditioning Equipment

5.14.1. Unmitigated

5.15. Operational Off-Road Equipment

5.15.1. Unmitigated

5.16. Stationary Sources

5.16.1. Emergency Generators and Fire Pumps

5.16.2. Process Boilers

5.17. User Defined

5.18. Vegetation

5.18.1. Land Use Change

5.18.1.1. Unmitigated

5.18.1. Biomass Cover Type

5.18.1.1. Unmitigated

5.18.2. Sequestration

5.18.2.1. Unmitigated

6. Climate Risk Detailed Report

6.1. Climate Risk Summary

6.2. Initial Climate Risk Scores

6.3. Adjusted Climate Risk Scores

6.4. Climate Risk Reduction Measures

7. Health and Equity Details

7.1. CalEnviroScreen 4.0 Scores

7.2. Healthy Places Index Scores

7.3. Overall Health & Equity Scores

7.4. Health & Equity Measures

7.5. Evaluation Scorecard

7.6. Health & Equity Custom Measures

8. User Changes to Default Data

1. Basic Project Information

1.1. Basic Project Information

Data Field	Value
Project Name	Emergency Diesel Fire Pump
Operational Year	2024
Lead Agency	—
Land Use Scale	Project/site
Analysis Level for Defaults	County
Windspeed (m/s)	2.50
Precipitation (days)	9.00
Location	33.8468251996797, -117.22170162115657
County	Riverside-South Coast
City	Perris
Air District	South Coast AQMD
Air Basin	South Coast
TAZ	5580
EDFZ	11
Electric Utility	Southern California Edison
Gas Utility	Southern California Gas
App Version	2022.1.1.13

1.2. Land Use Types

Land Use Subtype	Size	Unit	Lot Acreage	Building Area (sq ft)	Landscape Area (sq ft)	Special Landscape Area (sq ft)	Population	Description
User Defined Industrial	1.00	User Defined Unit	0.00	0.00	0.00	—	—	—

1.3. User-Selected Emission Reduction Measures by Emissions Sector

No measures selected

2. Emissions Summary

2.4. Operations Emissions Compared Against Thresholds

Criteria Pollutants (lb/day for daily, ton/yr for annual) and GHGs (lb/day for daily, MT/yr for annual)

Un/Mit.	TOG	ROG	NOx	CO	SO2	PM10E	PM10D	PM10T	PM2.5E	PM2.5D	PM2.5T	BCO2	NBCO2	CO2T	CH4	N2O	R	CO2e
Daily, Summer (Max)	—	—	—	—	—	—	—	—	—	—	—	—	—	—	—	—	—	—
Unmit.	0.34	0.31	0.87	0.80	< 0.005	0.05	0.00	0.05	0.05	0.00	0.05	0.00	160	160	0.01	< 0.005	0.00	160
Daily, Winter (Max)	—	—	—	—	—	—	—	—	—	—	—	—	—	—	—	—	—	—
Unmit.	0.34	0.31	0.87	0.80	< 0.005	0.05	0.00	0.05	0.05	0.00	0.05	0.00	160	160	0.01	< 0.005	0.00	160
Average Daily (Max)	—	—	—	—	—	—	—	—	—	—	—	—	—	—	—	—	—	—
Unmit.	0.05	0.04	0.12	0.11	< 0.005	0.01	0.00	0.01	0.01	0.00	0.01	0.00	22.7	22.7	< 0.005	< 0.005	0.00	22.8
Annual (Max)	—	—	—	—	—	—	—	—	—	—	—	—	—	—	—	—	—	—
Unmit.	0.01	0.01	0.02	0.02	< 0.005	< 0.005	0.00	< 0.005	< 0.005	0.00	< 0.005	0.00	3.76	3.76	< 0.005	< 0.005	0.00	3.77

2.5. Operations Emissions by Sector, Unmitigated

Criteria Pollutants (lb/day for daily, ton/yr for annual) and GHGs (lb/day for daily, MT/yr for annual)

Sector	TOG	ROG	NOx	CO	SO2	PM10E	PM10D	PM10T	PM2.5E	PM2.5D	PM2.5T	BCO2	NBCO2	CO2T	CH4	N2O	R	CO2e
Daily, Summer (Max)	—	—	—	—	—	—	—	—	—	—	—	—	—	—	—	—	—	—

Mobile	0.00	0.00	0.00	0.00	0.00	0.00	0.00	0.00	0.00	0.00	0.00	0.00	—	0.00	0.00	0.00	0.00	0.00	0.00
Area	—	0.00	—	—	—	—	—	—	—	—	—	—	—	—	—	—	—	—	—
Energy	0.00	0.00	0.00	0.00	0.00	0.00	—	0.00	0.00	—	0.00	—	0.00	0.00	0.00	0.00	0.00	—	0.00
Water	—	—	—	—	—	—	—	—	—	—	—	0.00	0.00	0.00	0.00	0.00	0.00	—	0.00
Waste	—	—	—	—	—	—	—	—	—	—	—	0.00	0.00	0.00	0.00	0.00	0.00	—	0.00
Stationary	0.34	0.31	0.87	0.80	< 0.005	0.05	0.00	0.05	0.05	0.00	0.05	0.00	160	160	0.01	< 0.005	0.00	160	160
Total	0.34	0.31	0.87	0.80	< 0.005	0.05	0.00	0.05	0.05	0.00	0.05	0.00	160	160	0.01	< 0.005	0.00	160	160
Daily, Winter (Max)	—	—	—	—	—	—	—	—	—	—	—	—	—	—	—	—	—	—	—
Mobile	0.00	0.00	0.00	0.00	0.00	0.00	0.00	0.00	0.00	0.00	0.00	0.00	—	0.00	0.00	0.00	0.00	0.00	0.00
Area	—	0.00	—	—	—	—	—	—	—	—	—	—	—	—	—	—	—	—	—
Energy	0.00	0.00	0.00	0.00	0.00	0.00	—	0.00	0.00	—	0.00	—	0.00	0.00	0.00	0.00	0.00	—	0.00
Water	—	—	—	—	—	—	—	—	—	—	—	0.00	0.00	0.00	0.00	0.00	0.00	—	0.00
Waste	—	—	—	—	—	—	—	—	—	—	—	0.00	0.00	0.00	0.00	0.00	0.00	—	0.00
Stationary	0.34	0.31	0.87	0.80	< 0.005	0.05	0.00	0.05	0.05	0.00	0.05	0.00	160	160	0.01	< 0.005	0.00	160	160
Total	0.34	0.31	0.87	0.80	< 0.005	0.05	0.00	0.05	0.05	0.00	0.05	0.00	160	160	0.01	< 0.005	0.00	160	160
Average Daily	—	—	—	—	—	—	—	—	—	—	—	—	—	—	—	—	—	—	—
Mobile	0.00	0.00	0.00	0.00	0.00	0.00	0.00	0.00	0.00	0.00	0.00	0.00	—	0.00	0.00	0.00	0.00	0.00	0.00
Area	—	0.00	—	—	—	—	—	—	—	—	—	—	—	—	—	—	—	—	—
Energy	0.00	0.00	0.00	0.00	0.00	0.00	—	0.00	0.00	—	0.00	—	0.00	0.00	0.00	0.00	0.00	—	0.00
Water	—	—	—	—	—	—	—	—	—	—	—	0.00	0.00	0.00	0.00	0.00	0.00	—	0.00
Waste	—	—	—	—	—	—	—	—	—	—	—	0.00	0.00	0.00	0.00	0.00	0.00	—	0.00
Stationary	0.05	0.04	0.12	0.11	< 0.005	0.01	0.00	0.01	0.01	0.00	0.01	0.00	22.7	22.7	< 0.005	< 0.005	0.00	22.8	22.8
Total	0.05	0.04	0.12	0.11	< 0.005	0.01	0.00	0.01	0.01	0.00	0.01	0.00	22.7	22.7	< 0.005	< 0.005	0.00	22.8	22.8
Annual	—	—	—	—	—	—	—	—	—	—	—	—	—	—	—	—	—	—	—

Mobile	0.00	0.00	0.00	0.00	0.00	0.00	0.00	0.00	0.00	0.00	0.00	0.00	—	0.00	0.00	0.00	0.00	0.00	0.00
Area	—	0.00	—	—	—	—	—	—	—	—	—	—	—	—	—	—	—	—	—
Energy	0.00	0.00	0.00	0.00	0.00	0.00	—	0.00	0.00	—	0.00	—	0.00	0.00	0.00	0.00	0.00	—	0.00
Water	—	—	—	—	—	—	—	—	—	—	—	0.00	0.00	0.00	0.00	0.00	0.00	—	0.00
Waste	—	—	—	—	—	—	—	—	—	—	—	0.00	0.00	0.00	0.00	0.00	0.00	—	0.00
Stationary	0.01	0.01	0.02	0.02	< 0.005	< 0.005	0.00	< 0.005	< 0.005	0.00	< 0.005	0.00	3.76	3.76	< 0.005	< 0.005	0.00	3.77	
Total	0.01	0.01	0.02	0.02	< 0.005	< 0.005	0.00	< 0.005	< 0.005	0.00	< 0.005	0.00	3.76	3.76	< 0.005	< 0.005	0.00	3.77	

4. Operations Emissions Details

4.1. Mobile Emissions by Land Use

4.1.1. Unmitigated

Criteria Pollutants (lb/day for daily, ton/yr for annual) and GHGs (lb/day for daily, MT/yr for annual)

Land Use	TOG	ROG	NOx	CO	SO2	PM10E	PM10D	PM10T	PM2.5E	PM2.5D	PM2.5T	BCO2	NBCO2	CO2T	CH4	N2O	R	CO2e
Daily, Summer (Max)	—	—	—	—	—	—	—	—	—	—	—	—	—	—	—	—	—	—
User Defined Industrial	0.00	0.00	0.00	0.00	0.00	0.00	0.00	0.00	0.00	0.00	0.00	—	0.00	0.00	0.00	0.00	0.00	0.00
Total	0.00	0.00	0.00	0.00	0.00	0.00	0.00	0.00	0.00	0.00	0.00	—	0.00	0.00	0.00	0.00	0.00	0.00
Daily, Winter (Max)	—	—	—	—	—	—	—	—	—	—	—	—	—	—	—	—	—	—
User Defined Industrial	0.00	0.00	0.00	0.00	0.00	0.00	0.00	0.00	0.00	0.00	0.00	—	0.00	0.00	0.00	0.00	0.00	0.00
Total	0.00	0.00	0.00	0.00	0.00	0.00	0.00	0.00	0.00	0.00	0.00	—	0.00	0.00	0.00	0.00	0.00	0.00

Annual	—	—	—	—	—	—	—	—	—	—	—	—	—	—	—	—	—	—
User Defined Industrial	0.00	0.00	0.00	0.00	0.00	0.00	0.00	0.00	0.00	0.00	0.00	—	0.00	0.00	0.00	0.00	0.00	0.00
Total	0.00	0.00	0.00	0.00	0.00	0.00	0.00	0.00	0.00	0.00	0.00	—	0.00	0.00	0.00	0.00	0.00	0.00

4.2. Energy

4.2.1. Electricity Emissions By Land Use - Unmitigated

Criteria Pollutants (lb/day for daily, ton/yr for annual) and GHGs (lb/day for daily, MT/yr for annual)

Land Use	TOG	ROG	NOx	CO	SO2	PM10E	PM10D	PM10T	PM2.5E	PM2.5D	PM2.5T	BCO2	NBCO2	CO2T	CH4	N2O	R	CO2e
Daily, Summer (Max)	—	—	—	—	—	—	—	—	—	—	—	—	—	—	—	—	—	—
User Defined Industrial	—	—	—	—	—	—	—	—	—	—	—	—	0.00	0.00	0.00	0.00	—	0.00
Total	—	—	—	—	—	—	—	—	—	—	—	—	0.00	0.00	0.00	0.00	—	0.00
Daily, Winter (Max)	—	—	—	—	—	—	—	—	—	—	—	—	—	—	—	—	—	—
User Defined Industrial	—	—	—	—	—	—	—	—	—	—	—	—	0.00	0.00	0.00	0.00	—	0.00
Total	—	—	—	—	—	—	—	—	—	—	—	—	0.00	0.00	0.00	0.00	—	0.00
Annual	—	—	—	—	—	—	—	—	—	—	—	—	—	—	—	—	—	—
User Defined Industrial	—	—	—	—	—	—	—	—	—	—	—	—	0.00	0.00	0.00	0.00	—	0.00
Total	—	—	—	—	—	—	—	—	—	—	—	—	0.00	0.00	0.00	0.00	—	0.00

4.2.3. Natural Gas Emissions By Land Use - Unmitigated

Criteria Pollutants (lb/day for daily, ton/yr for annual) and GHGs (lb/day for daily, MT/yr for annual)

Land Use	TOG	ROG	NOx	CO	SO2	PM10E	PM10D	PM10T	PM2.5E	PM2.5D	PM2.5T	BCO2	NBCO2	CO2T	CH4	N2O	R	CO2e
Daily, Summer (Max)	—	—	—	—	—	—	—	—	—	—	—	—	—	—	—	—	—	—
User Defined Industrial	0.00	0.00	0.00	0.00	0.00	0.00	—	0.00	0.00	—	0.00	—	0.00	0.00	0.00	0.00	—	0.00
Total	0.00	0.00	0.00	0.00	0.00	0.00	—	0.00	0.00	—	0.00	—	0.00	0.00	0.00	0.00	—	0.00
Daily, Winter (Max)	—	—	—	—	—	—	—	—	—	—	—	—	—	—	—	—	—	—
User Defined Industrial	0.00	0.00	0.00	0.00	0.00	0.00	—	0.00	0.00	—	0.00	—	0.00	0.00	0.00	0.00	—	0.00
Total	0.00	0.00	0.00	0.00	0.00	0.00	—	0.00	0.00	—	0.00	—	0.00	0.00	0.00	0.00	—	0.00
Annual	—	—	—	—	—	—	—	—	—	—	—	—	—	—	—	—	—	—
User Defined Industrial	0.00	0.00	0.00	0.00	0.00	0.00	—	0.00	0.00	—	0.00	—	0.00	0.00	0.00	0.00	—	0.00
Total	0.00	0.00	0.00	0.00	0.00	0.00	—	0.00	0.00	—	0.00	—	0.00	0.00	0.00	0.00	—	0.00

4.3. Area Emissions by Source

4.3.2. Unmitigated

Criteria Pollutants (lb/day for daily, ton/yr for annual) and GHGs (lb/day for daily, MT/yr for annual)

Source	TOG	ROG	NOx	CO	SO2	PM10E	PM10D	PM10T	PM2.5E	PM2.5D	PM2.5T	BCO2	NBCO2	CO2T	CH4	N2O	R	CO2e
Daily, Summer (Max)	—	—	—	—	—	—	—	—	—	—	—	—	—	—	—	—	—	—

Consum Products	—	0.00	—	—	—	—	—	—	—	—	—	—	—	—	—	—	—	—
Architect ural Coatings	—	0.00	—	—	—	—	—	—	—	—	—	—	—	—	—	—	—	—
Total	—	0.00	—	—	—	—	—	—	—	—	—	—	—	—	—	—	—	—
Daily, Winter (Max)	—	—	—	—	—	—	—	—	—	—	—	—	—	—	—	—	—	—
Consum er Products	—	0.00	—	—	—	—	—	—	—	—	—	—	—	—	—	—	—	—
Architect ural Coatings	—	0.00	—	—	—	—	—	—	—	—	—	—	—	—	—	—	—	—
Total	—	0.00	—	—	—	—	—	—	—	—	—	—	—	—	—	—	—	—
Annual	—	—	—	—	—	—	—	—	—	—	—	—	—	—	—	—	—	—
Consum er Products	—	0.00	—	—	—	—	—	—	—	—	—	—	—	—	—	—	—	—
Architect ural Coatings	—	0.00	—	—	—	—	—	—	—	—	—	—	—	—	—	—	—	—
Total	—	0.00	—	—	—	—	—	—	—	—	—	—	—	—	—	—	—	—

4.4. Water Emissions by Land Use

4.4.2. Unmitigated

Criteria Pollutants (lb/day for daily, ton/yr for annual) and GHGs (lb/day for daily, MT/yr for annual)

Land Use	TOG	ROG	NOx	CO	SO2	PM10E	PM10D	PM10T	PM2.5E	PM2.5D	PM2.5T	BCO2	NBCO2	CO2T	CH4	N2O	R	CO2e
----------	-----	-----	-----	----	-----	-------	-------	-------	--------	--------	--------	------	-------	------	-----	-----	---	------

Daily, Summer (Max)	—	—	—	—	—	—	—	—	—	—	—	—	—	—	—	—	—	—
User Defined Industrial	—	—	—	—	—	—	—	—	—	—	—	0.00	0.00	0.00	0.00	0.00	—	0.00
Total	—	—	—	—	—	—	—	—	—	—	—	0.00	0.00	0.00	0.00	0.00	—	0.00
Daily, Winter (Max)	—	—	—	—	—	—	—	—	—	—	—	—	—	—	—	—	—	—
User Defined Industrial	—	—	—	—	—	—	—	—	—	—	—	0.00	0.00	0.00	0.00	0.00	—	0.00
Total	—	—	—	—	—	—	—	—	—	—	—	0.00	0.00	0.00	0.00	0.00	—	0.00
Annual	—	—	—	—	—	—	—	—	—	—	—	—	—	—	—	—	—	—
User Defined Industrial	—	—	—	—	—	—	—	—	—	—	—	0.00	0.00	0.00	0.00	0.00	—	0.00
Total	—	—	—	—	—	—	—	—	—	—	—	0.00	0.00	0.00	0.00	0.00	—	0.00

4.5. Waste Emissions by Land Use

4.5.2. Unmitigated

Criteria Pollutants (lb/day for daily, ton/yr for annual) and GHGs (lb/day for daily, MT/yr for annual)

Land Use	TOG	ROG	NOx	CO	SO2	PM10E	PM10D	PM10T	PM2.5E	PM2.5D	PM2.5T	BCO2	NBCO2	CO2T	CH4	N2O	R	CO2e
Daily, Summer (Max)	—	—	—	—	—	—	—	—	—	—	—	—	—	—	—	—	—	—
User Defined Industrial	—	—	—	—	—	—	—	—	—	—	—	0.00	0.00	0.00	0.00	0.00	—	0.00
Total	—	—	—	—	—	—	—	—	—	—	—	0.00	0.00	0.00	0.00	0.00	—	0.00

Daily, Winter (Max)	—	—	—	—	—	—	—	—	—	—	—	—	—	—	—	—	—	—
User Defined Industrial	—	—	—	—	—	—	—	—	—	—	—	0.00	0.00	0.00	0.00	0.00	—	0.00
Total	—	—	—	—	—	—	—	—	—	—	—	0.00	0.00	0.00	0.00	0.00	—	0.00
Annual	—	—	—	—	—	—	—	—	—	—	—	—	—	—	—	—	—	—
User Defined Industrial	—	—	—	—	—	—	—	—	—	—	—	0.00	0.00	0.00	0.00	0.00	—	0.00
Total	—	—	—	—	—	—	—	—	—	—	—	0.00	0.00	0.00	0.00	0.00	—	0.00

4.6. Refrigerant Emissions by Land Use

4.6.1. Unmitigated

Criteria Pollutants (lb/day for daily, ton/yr for annual) and GHGs (lb/day for daily, MT/yr for annual)

Land Use	TOG	ROG	NOx	CO	SO2	PM10E	PM10D	PM10T	PM2.5E	PM2.5D	PM2.5T	BCO2	NBCO2	CO2T	CH4	N2O	R	CO2e
Daily, Summer (Max)	—	—	—	—	—	—	—	—	—	—	—	—	—	—	—	—	—	—
Total	—	—	—	—	—	—	—	—	—	—	—	—	—	—	—	—	—	—
Daily, Winter (Max)	—	—	—	—	—	—	—	—	—	—	—	—	—	—	—	—	—	—
Total	—	—	—	—	—	—	—	—	—	—	—	—	—	—	—	—	—	—
Annual	—	—	—	—	—	—	—	—	—	—	—	—	—	—	—	—	—	—
Total	—	—	—	—	—	—	—	—	—	—	—	—	—	—	—	—	—	—

4.7. Offroad Emissions By Equipment Type

4.7.1. Unmitigated

Criteria Pollutants (lb/day for daily, ton/yr for annual) and GHGs (lb/day for daily, MT/yr for annual)

Equipment Type	TOG	ROG	NOx	CO	SO2	PM10E	PM10D	PM10T	PM2.5E	PM2.5D	PM2.5T	BCO2	NBCO2	CO2T	CH4	N2O	R	CO2e
Daily, Summer (Max)	—	—	—	—	—	—	—	—	—	—	—	—	—	—	—	—	—	—
Total	—	—	—	—	—	—	—	—	—	—	—	—	—	—	—	—	—	—
Daily, Winter (Max)	—	—	—	—	—	—	—	—	—	—	—	—	—	—	—	—	—	—
Total	—	—	—	—	—	—	—	—	—	—	—	—	—	—	—	—	—	—
Annual	—	—	—	—	—	—	—	—	—	—	—	—	—	—	—	—	—	—
Total	—	—	—	—	—	—	—	—	—	—	—	—	—	—	—	—	—	—

4.8. Stationary Emissions By Equipment Type

4.8.1. Unmitigated

Criteria Pollutants (lb/day for daily, ton/yr for annual) and GHGs (lb/day for daily, MT/yr for annual)

Equipment Type	TOG	ROG	NOx	CO	SO2	PM10E	PM10D	PM10T	PM2.5E	PM2.5D	PM2.5T	BCO2	NBCO2	CO2T	CH4	N2O	R	CO2e
Daily, Summer (Max)	—	—	—	—	—	—	—	—	—	—	—	—	—	—	—	—	—	—
Fire Pump	0.34	0.31	0.87	0.80	< 0.005	0.05	0.00	0.05	0.05	0.00	0.05	0.00	160	160	0.01	< 0.005	0.00	160
Total	0.34	0.31	0.87	0.80	< 0.005	0.05	0.00	0.05	0.05	0.00	0.05	0.00	160	160	0.01	< 0.005	0.00	160
Daily, Winter (Max)	—	—	—	—	—	—	—	—	—	—	—	—	—	—	—	—	—	—

Fire Pump	0.34	0.31	0.87	0.80	< 0.005	0.05	0.00	0.05	0.05	0.00	0.05	0.00	160	160	0.01	< 0.005	0.00	160
Total	0.34	0.31	0.87	0.80	< 0.005	0.05	0.00	0.05	0.05	0.00	0.05	0.00	160	160	0.01	< 0.005	0.00	160
Annual	—	—	—	—	—	—	—	—	—	—	—	—	—	—	—	—	—	—
Fire Pump	0.01	0.01	0.02	0.02	< 0.005	< 0.005	0.00	< 0.005	< 0.005	0.00	< 0.005	0.00	3.76	3.76	< 0.005	< 0.005	0.00	3.77
Total	0.01	0.01	0.02	0.02	< 0.005	< 0.005	0.00	< 0.005	< 0.005	0.00	< 0.005	0.00	3.76	3.76	< 0.005	< 0.005	0.00	3.77

4.9. User Defined Emissions By Equipment Type

4.9.1. Unmitigated

Criteria Pollutants (lb/day for daily, ton/yr for annual) and GHGs (lb/day for daily, MT/yr for annual)

Equipment Type	TOG	ROG	NOx	CO	SO2	PM10E	PM10D	PM10T	PM2.5E	PM2.5D	PM2.5T	BCO2	NBCO2	CO2T	CH4	N2O	R	CO2e
Daily, Summer (Max)	—	—	—	—	—	—	—	—	—	—	—	—	—	—	—	—	—	—
Total	—	—	—	—	—	—	—	—	—	—	—	—	—	—	—	—	—	—
Daily, Winter (Max)	—	—	—	—	—	—	—	—	—	—	—	—	—	—	—	—	—	—
Total	—	—	—	—	—	—	—	—	—	—	—	—	—	—	—	—	—	—
Annual	—	—	—	—	—	—	—	—	—	—	—	—	—	—	—	—	—	—
Total	—	—	—	—	—	—	—	—	—	—	—	—	—	—	—	—	—	—

4.10. Soil Carbon Accumulation By Vegetation Type

4.10.1. Soil Carbon Accumulation By Vegetation Type - Unmitigated

Criteria Pollutants (lb/day for daily, ton/yr for annual) and GHGs (lb/day for daily, MT/yr for annual)

Vegetatio	TOG	ROG	NOx	CO	SO2	PM10E	PM10D	PM10T	PM2.5E	PM2.5D	PM2.5T	BCO2	NBCO2	CO2T	CH4	N2O	R	CO2e
Daily, Summer (Max)	—	—	—	—	—	—	—	—	—	—	—	—	—	—	—	—	—	—
Total	—	—	—	—	—	—	—	—	—	—	—	—	—	—	—	—	—	—
Daily, Winter (Max)	—	—	—	—	—	—	—	—	—	—	—	—	—	—	—	—	—	—
Total	—	—	—	—	—	—	—	—	—	—	—	—	—	—	—	—	—	—
Annual	—	—	—	—	—	—	—	—	—	—	—	—	—	—	—	—	—	—
Total	—	—	—	—	—	—	—	—	—	—	—	—	—	—	—	—	—	—

4.10.2. Above and Belowground Carbon Accumulation by Land Use Type - Unmitigated

Criteria Pollutants (lb/day for daily, ton/yr for annual) and GHGs (lb/day for daily, MT/yr for annual)

Land Use	TOG	ROG	NOx	CO	SO2	PM10E	PM10D	PM10T	PM2.5E	PM2.5D	PM2.5T	BCO2	NBCO2	CO2T	CH4	N2O	R	CO2e
Daily, Summer (Max)	—	—	—	—	—	—	—	—	—	—	—	—	—	—	—	—	—	—
Total	—	—	—	—	—	—	—	—	—	—	—	—	—	—	—	—	—	—
Daily, Winter (Max)	—	—	—	—	—	—	—	—	—	—	—	—	—	—	—	—	—	—
Total	—	—	—	—	—	—	—	—	—	—	—	—	—	—	—	—	—	—
Annual	—	—	—	—	—	—	—	—	—	—	—	—	—	—	—	—	—	—
Total	—	—	—	—	—	—	—	—	—	—	—	—	—	—	—	—	—	—

4.10.3. Avoided and Sequestered Emissions by Species - Unmitigated

Criteria Pollutants (lb/day for daily, ton/yr for annual) and GHGs (lb/day for daily, MT/yr for annual)

Species	TOG	ROG	NOx	CO	SO2	PM10E	PM10D	PM10T	PM2.5E	PM2.5D	PM2.5T	BCO2	NBCO2	CO2T	CH4	N2O	R	CO2e
---------	-----	-----	-----	----	-----	-------	-------	-------	--------	--------	--------	------	-------	------	-----	-----	---	------

Daily, Summer (Max)	—	—	—	—	—	—	—	—	—	—	—	—	—	—	—	—	—	—
Avoided	—	—	—	—	—	—	—	—	—	—	—	—	—	—	—	—	—	—
Subtotal	—	—	—	—	—	—	—	—	—	—	—	—	—	—	—	—	—	—
Sequestered	—	—	—	—	—	—	—	—	—	—	—	—	—	—	—	—	—	—
Subtotal	—	—	—	—	—	—	—	—	—	—	—	—	—	—	—	—	—	—
Removed	—	—	—	—	—	—	—	—	—	—	—	—	—	—	—	—	—	—
Subtotal	—	—	—	—	—	—	—	—	—	—	—	—	—	—	—	—	—	—
—	—	—	—	—	—	—	—	—	—	—	—	—	—	—	—	—	—	—
Daily, Winter (Max)	—	—	—	—	—	—	—	—	—	—	—	—	—	—	—	—	—	—
Avoided	—	—	—	—	—	—	—	—	—	—	—	—	—	—	—	—	—	—
Subtotal	—	—	—	—	—	—	—	—	—	—	—	—	—	—	—	—	—	—
Sequestered	—	—	—	—	—	—	—	—	—	—	—	—	—	—	—	—	—	—
Subtotal	—	—	—	—	—	—	—	—	—	—	—	—	—	—	—	—	—	—
Removed	—	—	—	—	—	—	—	—	—	—	—	—	—	—	—	—	—	—
Subtotal	—	—	—	—	—	—	—	—	—	—	—	—	—	—	—	—	—	—
—	—	—	—	—	—	—	—	—	—	—	—	—	—	—	—	—	—	—
Annual	—	—	—	—	—	—	—	—	—	—	—	—	—	—	—	—	—	—
Avoided	—	—	—	—	—	—	—	—	—	—	—	—	—	—	—	—	—	—
Subtotal	—	—	—	—	—	—	—	—	—	—	—	—	—	—	—	—	—	—
Sequestered	—	—	—	—	—	—	—	—	—	—	—	—	—	—	—	—	—	—
Subtotal	—	—	—	—	—	—	—	—	—	—	—	—	—	—	—	—	—	—

Remove d	—	—	—	—	—	—	—	—	—	—	—	—	—	—	—	—	—	—
Subtotal	—	—	—	—	—	—	—	—	—	—	—	—	—	—	—	—	—	—
—	—	—	—	—	—	—	—	—	—	—	—	—	—	—	—	—	—	—

5. Activity Data

5.9. Operational Mobile Sources

5.9.1. Unmitigated

Land Use Type	Trips/Weekday	Trips/Saturday	Trips/Sunday	Trips/Year	VMT/Weekday	VMT/Saturday	VMT/Sunday	VMT/Year
User Defined Industrial	0.00	0.00	0.00	0.00	0.00	0.00	0.00	0.00

5.10. Operational Area Sources

5.10.1. Hearths

5.10.1.1. Unmitigated

5.10.2. Architectural Coatings

Residential Interior Area Coated (sq ft)	Residential Exterior Area Coated (sq ft)	Non-Residential Interior Area Coated (sq ft)	Non-Residential Exterior Area Coated (sq ft)	Parking Area Coated (sq ft)
0	0.00	0.00	0.00	—

5.10.3. Landscape Equipment

Season	Unit	Value
Snow Days	day/yr	0.00
Summer Days	day/yr	0.00

5.11. Operational Energy Consumption

5.11.1. Unmitigated

Electricity (kWh/yr) and CO2 and CH4 and N2O and Natural Gas (kBTU/yr)

Land Use	Electricity (kWh/yr)	CO2	CH4	N2O	Natural Gas (kBTU/yr)
User Defined Industrial	0.00	349	0.0330	0.0040	0.00

5.12. Operational Water and Wastewater Consumption

5.12.1. Unmitigated

Land Use	Indoor Water (gal/year)	Outdoor Water (gal/year)
User Defined Industrial	0.00	0.00

5.13. Operational Waste Generation

5.13.1. Unmitigated

Land Use	Waste (ton/year)	Cogeneration (kWh/year)
User Defined Industrial	0.00	—

5.14. Operational Refrigeration and Air Conditioning Equipment

5.14.1. Unmitigated

Land Use Type	Equipment Type	Refrigerant	GWP	Quantity (kg)	Operations Leak Rate	Service Leak Rate	Times Serviced
---------------	----------------	-------------	-----	---------------	----------------------	-------------------	----------------

5.15. Operational Off-Road Equipment

5.15.1. Unmitigated

Equipment Type	Fuel Type	Engine Tier	Number per Day	Hours Per Day	Horsepower	Load Factor
----------------	-----------	-------------	----------------	---------------	------------	-------------

5.16. Stationary Sources

5.16.1. Emergency Generators and Fire Pumps

Equipment Type	Fuel Type	Number per Day	Hours per Day	Hours per Year	Horsepower	Load Factor
Fire Pump	Diesel	2.00	0.50	26.0	190	0.73

5.16.2. Process Boilers

Equipment Type	Fuel Type	Number	Boiler Rating (MMBtu/hr)	Daily Heat Input (MMBtu/day)	Annual Heat Input (MMBtu/yr)
----------------	-----------	--------	--------------------------	------------------------------	------------------------------

5.17. User Defined

Equipment Type	Fuel Type
—	—

5.18. Vegetation

5.18.1. Land Use Change

5.18.1.1. Unmitigated

Vegetation Land Use Type	Vegetation Soil Type	Initial Acres	Final Acres
--------------------------	----------------------	---------------	-------------

5.18.1. Biomass Cover Type

5.18.1.1. Unmitigated

Biomass Cover Type	Initial Acres	Final Acres
--------------------	---------------	-------------

5.18.2. Sequestration

5.18.2.1. Unmitigated

Tree Type	Number	Electricity Saved (kWh/year)	Natural Gas Saved (btu/year)
-----------	--------	------------------------------	------------------------------

6. Climate Risk Detailed Report

6.1. Climate Risk Summary

Cal-Adapt midcentury 2040–2059 average projections for four hazards are reported below for your project location. These are under Representation Concentration Pathway (RCP) 8.5 which assumes GHG emissions will continue to rise strongly through 2050 and then plateau around 2100.

Climate Hazard	Result for Project Location	Unit
Temperature and Extreme Heat	29.1	annual days of extreme heat
Extreme Precipitation	1.95	annual days with precipitation above 20 mm
Sea Level Rise	0.00	meters of inundation depth
Wildfire	6.36	annual hectares burned

Temperature and Extreme Heat data are for grid cell in which your project are located. The projection is based on the 98th historical percentile of daily maximum/minimum temperatures from observed historical data (32 climate model ensemble from Cal-Adapt, 2040–2059 average under RCP 8.5). Each grid cell is 6 kilometers (km) by 6 km, or 3.7 miles (mi) by 3.7 mi.

Extreme Precipitation data are for the grid cell in which your project are located. The threshold of 20 mm is equivalent to about ¾ an inch of rain, which would be light to moderate rainfall if received over a full day or heavy rain if received over a period of 2 to 4 hours. Each grid cell is 6 kilometers (km) by 6 km, or 3.7 miles (mi) by 3.7 mi.

Sea Level Rise data are for the grid cell in which your project are located. The projections are from Radke et al. (2017), as reported in Cal-Adapt (2040–2059 average under RCP 8.5), and consider different increments of sea level rise coupled with extreme storm events. Users may select from four model simulations to view the range in potential inundation depth for the grid cell. The four simulations make different assumptions about expected rainfall and temperature are: Warmer/drier (HadGEM2-ES), Cooler/wetter (CNRM-CM5), Average conditions (CanESM2), Range of different rainfall and temperature possibilities (MIROC5). Each grid cell is 50 meters (m) by 50 m, or about 164 feet (ft) by 164 ft.

Wildfire data are for the grid cell in which your project are located. The projections are from UC Davis, as reported in Cal-Adapt (2040–2059 average under RCP 8.5), and consider historical data of climate, vegetation, population density, and large (> 400 ha) fire history. Users may select from four model simulations to view the range in potential wildfire probabilities for the grid cell. The four simulations make different assumptions about expected rainfall and temperature are: Warmer/drier (HadGEM2-ES), Cooler/wetter (CNRM-CM5), Average conditions (CanESM2), Range of different rainfall and temperature possibilities (MIROC5). Each grid cell is 6 kilometers (km) by 6 km, or 3.7 miles (mi) by 3.7 mi.

6.2. Initial Climate Risk Scores

Climate Hazard	Exposure Score	Sensitivity Score	Adaptive Capacity Score	Vulnerability Score
Temperature and Extreme Heat	3	0	0	N/A

Extreme Precipitation	N/A	N/A	N/A	N/A
Sea Level Rise	1	0	0	N/A
Wildfire	1	0	0	N/A
Flooding	N/A	N/A	N/A	N/A
Drought	N/A	N/A	N/A	N/A
Snowpack Reduction	N/A	N/A	N/A	N/A
Air Quality Degradation	0	0	0	N/A

The sensitivity score reflects the extent to which a project would be adversely affected by exposure to a climate hazard. Exposure is rated on a scale of 1 to 5, with a score of 5 representing the greatest exposure.

The adaptive capacity of a project refers to its ability to manage and reduce vulnerabilities from projected climate hazards. Adaptive capacity is rated on a scale of 1 to 5, with a score of 5 representing the greatest ability to adapt.

The overall vulnerability scores are calculated based on the potential impacts and adaptive capacity assessments for each hazard. Scores do not include implementation of climate risk reduction measures.

6.3. Adjusted Climate Risk Scores

Climate Hazard	Exposure Score	Sensitivity Score	Adaptive Capacity Score	Vulnerability Score
Temperature and Extreme Heat	3	1	1	3
Extreme Precipitation	N/A	N/A	N/A	N/A
Sea Level Rise	1	1	1	2
Wildfire	1	1	1	2
Flooding	N/A	N/A	N/A	N/A
Drought	N/A	N/A	N/A	N/A
Snowpack Reduction	N/A	N/A	N/A	N/A
Air Quality Degradation	1	1	1	2

The sensitivity score reflects the extent to which a project would be adversely affected by exposure to a climate hazard. Exposure is rated on a scale of 1 to 5, with a score of 5 representing the greatest exposure.

The adaptive capacity of a project refers to its ability to manage and reduce vulnerabilities from projected climate hazards. Adaptive capacity is rated on a scale of 1 to 5, with a score of 5 representing the greatest ability to adapt.

The overall vulnerability scores are calculated based on the potential impacts and adaptive capacity assessments for each hazard. Scores include implementation of climate risk reduction measures.

6.4. Climate Risk Reduction Measures

7. Health and Equity Details

7.1. CalEnviroScreen 4.0 Scores

The maximum CalEnviroScreen score is 100. A high score (i.e., greater than 50) reflects a higher pollution burden compared to other census tracts in the state.

Indicator	Result for Project Census Tract
Exposure Indicators	—
AQ-Ozone	97.6
AQ-PM	53.3
AQ-DPM	47.8
Drinking Water	10.2
Lead Risk Housing	22.0
Pesticides	58.8
Toxic Releases	37.7
Traffic	81.9
Effect Indicators	—
CleanUp Sites	69.4
Groundwater	0.00
Haz Waste Facilities/Generators	53.5
Impaired Water Bodies	0.00
Solid Waste	40.1
Sensitive Population	—
Asthma	65.6
Cardio-vascular	90.6
Low Birth Weights	62.9
Socioeconomic Factor Indicators	—
Education	74.7
Housing	57.9

Linguistic	53.4
Poverty	64.5
Unemployment	15.8

7.2. Healthy Places Index Scores

The maximum Health Places Index score is 100. A high score (i.e., greater than 50) reflects healthier community conditions compared to other census tracts in the state.

Indicator	Result for Project Census Tract
Economic	—
Above Poverty	36.04516874
Employed	38.00846914
Median HI	53.00911074
Education	—
Bachelor's or higher	28.6154241
High school enrollment	100
Preschool enrollment	5.440780187
Transportation	—
Auto Access	94.58488387
Active commuting	6.723983062
Social	—
2-parent households	87.71974849
Voting	9.636853587
Neighborhood	—
Alcohol availability	84.04978827
Park access	11.88245862
Retail density	29.21852945
Supermarket access	12.06210702
Tree canopy	0.590273322

Housing	—
Homeownership	79.23777749
Housing habitability	40.67753112
Low-inc homeowner severe housing cost burden	12.19042731
Low-inc renter severe housing cost burden	27.61452586
Uncrowded housing	47.8121391
Health Outcomes	—
Insured adults	26.49813936
Arthritis	79.8
Asthma ER Admissions	42.9
High Blood Pressure	64.8
Cancer (excluding skin)	87.6
Asthma	27.9
Coronary Heart Disease	81.5
Chronic Obstructive Pulmonary Disease	59.8
Diagnosed Diabetes	52.6
Life Expectancy at Birth	37.8
Cognitively Disabled	88.7
Physically Disabled	83.0
Heart Attack ER Admissions	7.5
Mental Health Not Good	28.5
Chronic Kidney Disease	64.9
Obesity	17.5
Pedestrian Injuries	92.5
Physical Health Not Good	37.9
Stroke	70.4
Health Risk Behaviors	—

Binge Drinking	30.9
Current Smoker	25.4
No Leisure Time for Physical Activity	29.5
Climate Change Exposures	—
Wildfire Risk	0.0
SLR Inundation Area	0.0
Children	35.2
Elderly	90.4
English Speaking	42.3
Foreign-born	59.5
Outdoor Workers	11.9
Climate Change Adaptive Capacity	—
Impervious Surface Cover	72.4
Traffic Density	65.3
Traffic Access	23.0
Other Indices	—
Hardship	70.6
Other Decision Support	—
2016 Voting	23.4

7.3. Overall Health & Equity Scores

Metric	Result for Project Census Tract
CalEnviroScreen 4.0 Score for Project Location (a)	69.0
Healthy Places Index Score for Project Location (b)	30.0
Project Located in a Designated Disadvantaged Community (Senate Bill 535)	Yes
Project Located in a Low-Income Community (Assembly Bill 1550)	No
Project Located in a Community Air Protection Program Community (Assembly Bill 617)	No

a: The maximum CalEnviroScreen score is 100. A high score (i.e., greater than 50) reflects a higher pollution burden compared to other census tracts in the state.
b: The maximum Health Places Index score is 100. A high score (i.e., greater than 50) reflects healthier community conditions compared to other census tracts in the state.

7.4. Health & Equity Measures

No Health & Equity Measures selected.

7.5. Evaluation Scorecard

Health & Equity Evaluation Scorecard not completed.

7.6. Health & Equity Custom Measures

No Health & Equity Custom Measures created.

8. User Changes to Default Data

Screen	Justification
Operations: Landscape Equipment	0
Operations: Emergency Generators and Fire Pumps	2 emergency diesel fire pumps

Emissions	Phase	Lb/Day	# Days	Emissions	Avg/Lb Day	Avg/Hourly
On-Site	Site Preparation	2.53	10	25.3	2.53	0.31625
Exhaust PM-10	Grading	1.96	30	58.8	1.96	0.245
	Building Construction	0.57	300	171	0.57	0.07125
	Paving	0.39	20	7.8	0.39	0.04875
	Architectural Coatings	0.04	40	1.6	0.04	0.005
		5.49	340	264.5	0.777941176	0.097242647
Off-Site	Site Preparation	5.00E-03	10	0.05	0.005	0.000625
Exhaust PM-10	Grading	3.40E-01	30	10.2	0.34	0.0425
	Building Construction	5.00E-02	300	15	0.05	0.00625
	Paving	0.00E+00	20	0	0	0
	Architectural Coatings	0.00E+00	40	0	0	0
		3.95E-01	340	25.25	0.074264706	0.009283088

Phase	Start Date	End Date	No. Days
Site Preparation	1/1/2023	1/13/2023	10
Grading	1/14/2023	2/24/2023	30
Building Construction	2/25/2023	4/19/2024	300
Paving	3/23/2024	4/19/2024	20
Arch Coatings	2/24/2024	4/19/2024	40
Total Days of Construction			340

APPENDIX 2.2:
EMFAC EMISSIONS SUMMARY

This page intentionally left blank

**AVERAGE EMISSION FACTOR
RIVERSIDE COUNTY 2024**

Speed	LHD1	LHD2	MHD	HHD
0	0.364164	0.578609	0.062209	0.01271
5	0.048579	0.069107	0.036909	0.01206
25	0.022221	0.03303	0.009618	0.00621

Speed	Weighted Average Emissions
0	0.06770
5	0.01991
25	0.00887

Truck Emission Rates						
Source	Trucks Per Day	VMT ^a (miles/day)	Truck Emission Rate ^b (grams/mile)	Truck Emission Rate ^b (grams/idle-hour)	Daily Truck Emissions ^c (grams/day)	Modeled Emission Rates (g/second)
Industrial On-Site Idling - North	74			0.0677	1.24	1.440E-05
Industrial On-Site Idling - South	74			0.0677	1.24	1.440E-05
Commercial On-Site Idling - Bldg 1	1			0.0677	0.02	1.959E-07
Commercial On-Site Idling - Bldg 2	1			0.0677	0.02	1.959E-07
Commercial On-Site Idling - Bldg 3	1			0.0677	0.02	1.959E-07
Commercial On-Site Idling - Bldg 4	1			0.0677	0.02	1.959E-07
Industrial On-Site Travel	294	240.85	0.0199		4.80	5.550E-05
Commercial On-Site Travel	8	2.44	0.0199		0.05	5.616E-07
Industrial Off-Site Travel - Perry Street 50% Inbound/Outbound	147	29.80	0.0089		0.26	3.060E-06
Industrial Off-Site Travel - Perry Street 100% Inbound/Outbound	294	63.06	0.0089		0.56	6.475E-06
Industrial Off-Site Travel - Harley Knox Blvd. 100% Inbound/Outbound	294	649.31	0.0089		5.76	6.667E-05
Commercial Off-Site Travel - Ramona Exwy. 100% Inbound/Outbound	8	11.14	0.0089		0.10	1.144E-06

^a Vehicle miles traveled are for modeled truck route only.

^b Emission rates determined using EMFAC 2021. Idle emission rates are expressed in grams per idle hour rather than grams per mile.

^c This column includes the total truck travel and truck idle emissions. For idle emissions this column includes emissions based on the assumption that each truck idles for 15 minutes.

calendar_y	season_m	sub_area	vehicle_class	fuel	temperatur	relative_hu	process	speed_tim	pollutant	emission_rate
2024	Annual	Riverside	(HHDT	Dsl	60	70	RUNEX	5	PM10	0.012665
2024	Annual	Riverside	(HHDT	Dsl	60	70	RUNEX	25	PM10	0.006524
2024	Annual	Riverside	(HHDT	Dsl			IDLEX		PM10	0.013354
2024	Annual	Riverside	(LHDT1	Dsl	60	70	RUNEX	5	PM10	0.105382
2024	Annual	Riverside	(LHDT1	Dsl	60	70	RUNEX	25	PM10	0.048204
2024	Annual	Riverside	(LHDT1	Dsl			IDLEX		PM10	0.789975
2024	Annual	Riverside	(LHDT2	Dsl	60	70	RUNEX	5	PM10	0.094294
2024	Annual	Riverside	(LHDT2	Dsl	60	70	RUNEX	25	PM10	0.045068
2024	Annual	Riverside	(LHDT2	Dsl			IDLEX		PM10	0.789487
2024	Annual	Riverside	(MHDT	Dsl	60	70	RUNEX	5	PM10	0.040436
2024	Annual	Riverside	(MHDT	Dsl	60	70	RUNEX	25	PM10	0.010537
2024	Annual	Riverside	(MHDT	Dsl			IDLEX		PM10	0.068154

Source: EMFAC2021 (v1.0.2) Emissions Inventory

Region Type: Sub-Area

Region: Riverside (SC)

Calendar Year: 2024

Season: Annual

Vehicle Classification: EMFAC2007 Categories

Units: miles/day for CVMT and EVMT, trips/day for Trips, kWh/day for Energy Consumption, tons/day for Emissions, 1000 gallons/day for Fuel Consumption

Region	Calendar	Vehicle C	Model Year	Speed	Fuel	Population
Riverside	2024	HHDT	Aggregate	Aggregate	Gasoline	7.58948
Riverside	2024	HHDT	Aggregate	Aggregate	Diesel	14792
Riverside	2024	HHDT	Aggregate	Aggregate	Natural Gas	740.071
Riverside	2024	LHDT1	Aggregate	Aggregate	Gasoline	17828.7
Riverside	2024	LHDT1	Aggregate	Aggregate	Diesel	15247.6
Riverside	2024	LHDT2	Aggregate	Aggregate	Gasoline	2494.68
Riverside	2024	LHDT2	Aggregate	Aggregate	Diesel	6844.93
Riverside	2024	MHDT	Aggregate	Aggregate	Gasoline	1238
Riverside	2024	MHDT	Aggregate	Aggregate	Diesel	12954.4
Riverside	2024	MHDT	Aggregate	Aggregate	Natural Gas	158.047

HHDT% GAS/NG 0.04811

HHDT% DSL 0.95189

LHDT1% GAS 0.53902

LHDT1% DSL 0.46098

LHDT2% GAS 0.26711

LHDT2% DSL 0.73289

MHDT% GAS 0.08723

MHDT% DSL 0.91277

APPENDIX 2.3:
AERMOD MODEL INPUT/OUTPUT

This page intentionally left blank

```
**
*****
**
** AERMOD Input Produced by:
** AERMOD View Ver. 11.0.0
** Lakes Environmental Software Inc.
** Date: 11/1/2022
** File: C:\Users\Michael Tirohn\Desktop\HRAs\14428 OLC3\14428 Construction\14428
Construction.ADI
**
```

```
**
*****
**
**
*****
** AERMOD Control Pathway
*****
**
**
```

```
CO STARTING
TITLEONE C:\Users\Michael Tirohn\Desktop\HRAs\14428 OLC3\14428 Ops\14428 Ops.
MODELOPT DFAULT CONC
AVERTIME ANNUAL
URBANOPT 2189641 Riverside_County
POLLUTID DPM
RUNORNOT RUN
ERRORFIL "14428 Construction.err"
```

```
CO FINISHED
**
```

```
*****
** AERMOD Source Pathway
*****
**
**
```

```
SO STARTING
** Source Location **
** Source ID - Type - X Coord. - Y Coord. **
```

```
-----
```

```
** Line Source Represented by Adjacent Volume Sources
** LINE VOLUME Source ID = SLINE6
** DESCRSRC Harley Knox 100%
** PREFIX
** Length of Side = 14.00
** Configuration = Adjacent
** Emission Rate = 0.0011696494
** Vertical Dimension = 6.99
** SZINIT = 3.25
** Nodes = 12
```

```
** 479933.367, 3745347.142, 442.00, 3.49, 6.51
** 479936.768, 3745673.889, 442.00, 3.49, 6.51
** 479936.555, 3745747.445, 442.00, 3.49, 6.51
** 479938.592, 3745944.101, 442.00, 3.49, 6.51
** 479936.238, 3746179.199, 443.00, 3.49, 6.51
** 479937.450, 3746352.938, 443.91, 3.49, 6.51
** 479806.257, 3746353.661, 444.00, 3.49, 6.51
** 479598.625, 3746353.300, 444.00, 3.49, 6.51
** 479216.391, 3746352.226, 445.00, 3.49, 6.51
** 478342.772, 3746354.668, 446.00, 3.49, 6.51
** 477463.468, 3746357.816, 449.98, 3.49, 6.51
** 477394.807, 3746386.685, 450.00, 3.49, 6.51
```

```
-----
```

LOCATION L0001169	VOLUME	479933.439	3745354.142	442.00
LOCATION L0001170	VOLUME	479933.585	3745368.141	442.00
LOCATION L0001171	VOLUME	479933.731	3745382.140	442.00
LOCATION L0001172	VOLUME	479933.877	3745396.139	442.00
LOCATION L0001173	VOLUME	479934.022	3745410.139	442.00
LOCATION L0001174	VOLUME	479934.168	3745424.138	442.00

LOCATION	L0001175	VOLUME	479934.314	3745438.137	442.00
LOCATION	L0001176	VOLUME	479934.460	3745452.136	442.00
LOCATION	L0001177	VOLUME	479934.605	3745466.136	442.00
LOCATION	L0001178	VOLUME	479934.751	3745480.135	442.00
LOCATION	L0001179	VOLUME	479934.897	3745494.134	442.00
LOCATION	L0001180	VOLUME	479935.042	3745508.133	442.00
LOCATION	L0001181	VOLUME	479935.188	3745522.133	442.00
LOCATION	L0001182	VOLUME	479935.334	3745536.132	442.00
LOCATION	L0001183	VOLUME	479935.480	3745550.131	442.00
LOCATION	L0001184	VOLUME	479935.625	3745564.130	442.00
LOCATION	L0001185	VOLUME	479935.771	3745578.130	442.00
LOCATION	L0001186	VOLUME	479935.917	3745592.129	442.00
LOCATION	L0001187	VOLUME	479936.063	3745606.128	442.00
LOCATION	L0001188	VOLUME	479936.208	3745620.127	442.00
LOCATION	L0001189	VOLUME	479936.354	3745634.127	442.00
LOCATION	L0001190	VOLUME	479936.500	3745648.126	442.00
LOCATION	L0001191	VOLUME	479936.645	3745662.125	442.00
LOCATION	L0001192	VOLUME	479936.761	3745676.124	442.00
LOCATION	L0001193	VOLUME	479936.721	3745690.124	442.00
LOCATION	L0001194	VOLUME	479936.681	3745704.124	442.00
LOCATION	L0001195	VOLUME	479936.640	3745718.124	442.00
LOCATION	L0001196	VOLUME	479936.600	3745732.124	442.00
LOCATION	L0001197	VOLUME	479936.559	3745746.124	442.00
LOCATION	L0001198	VOLUME	479936.687	3745760.123	442.00
LOCATION	L0001199	VOLUME	479936.832	3745774.123	442.00
LOCATION	L0001200	VOLUME	479936.977	3745788.122	442.00
LOCATION	L0001201	VOLUME	479937.122	3745802.121	442.00
LOCATION	L0001202	VOLUME	479937.267	3745816.120	442.00
LOCATION	L0001203	VOLUME	479937.412	3745830.120	442.00
LOCATION	L0001204	VOLUME	479937.557	3745844.119	442.00
LOCATION	L0001205	VOLUME	479937.702	3745858.118	442.00
LOCATION	L0001206	VOLUME	479937.847	3745872.117	442.00
LOCATION	L0001207	VOLUME	479937.992	3745886.117	442.00
LOCATION	L0001208	VOLUME	479938.137	3745900.116	442.00
LOCATION	L0001209	VOLUME	479938.282	3745914.115	442.00
LOCATION	L0001210	VOLUME	479938.426	3745928.114	442.00
LOCATION	L0001211	VOLUME	479938.571	3745942.114	442.00
LOCATION	L0001212	VOLUME	479938.472	3745956.113	442.00
LOCATION	L0001213	VOLUME	479938.332	3745970.112	442.00
LOCATION	L0001214	VOLUME	479938.191	3745984.112	442.00
LOCATION	L0001215	VOLUME	479938.051	3745998.111	442.00
LOCATION	L0001216	VOLUME	479937.911	3746012.110	442.00
LOCATION	L0001217	VOLUME	479937.771	3746026.109	442.00
LOCATION	L0001218	VOLUME	479937.631	3746040.109	442.00
LOCATION	L0001219	VOLUME	479937.491	3746054.108	442.00
LOCATION	L0001220	VOLUME	479937.350	3746068.107	442.00
LOCATION	L0001221	VOLUME	479937.210	3746082.107	442.00
LOCATION	L0001222	VOLUME	479937.070	3746096.106	442.00
LOCATION	L0001223	VOLUME	479936.930	3746110.105	442.00
LOCATION	L0001224	VOLUME	479936.790	3746124.105	442.12
LOCATION	L0001225	VOLUME	479936.650	3746138.104	442.32
LOCATION	L0001226	VOLUME	479936.509	3746152.103	442.56
LOCATION	L0001227	VOLUME	479936.369	3746166.102	442.82
LOCATION	L0001228	VOLUME	479936.244	3746180.102	443.00
LOCATION	L0001229	VOLUME	479936.342	3746194.101	443.00
LOCATION	L0001230	VOLUME	479936.440	3746208.101	443.00
LOCATION	L0001231	VOLUME	479936.537	3746222.101	443.00
LOCATION	L0001232	VOLUME	479936.635	3746236.100	443.00
LOCATION	L0001233	VOLUME	479936.733	3746250.100	443.00
LOCATION	L0001234	VOLUME	479936.830	3746264.100	443.00
LOCATION	L0001235	VOLUME	479936.928	3746278.099	443.00
LOCATION	L0001236	VOLUME	479937.026	3746292.099	443.00
LOCATION	L0001237	VOLUME	479937.123	3746306.099	443.00
LOCATION	L0001238	VOLUME	479937.221	3746320.098	443.00
LOCATION	L0001239	VOLUME	479937.319	3746334.098	443.26
LOCATION	L0001240	VOLUME	479937.416	3746348.098	443.73

LOCATION	L0001241	VOLUME	479928.291	3746352.989	443.89
LOCATION	L0001242	VOLUME	479914.291	3746353.066	443.92
LOCATION	L0001243	VOLUME	479900.291	3746353.143	443.97
LOCATION	L0001244	VOLUME	479886.291	3746353.220	444.00
LOCATION	L0001245	VOLUME	479872.292	3746353.297	444.00
LOCATION	L0001246	VOLUME	479858.292	3746353.374	444.00
LOCATION	L0001247	VOLUME	479844.292	3746353.451	444.00
LOCATION	L0001248	VOLUME	479830.292	3746353.529	444.00
LOCATION	L0001249	VOLUME	479816.293	3746353.606	444.00
LOCATION	L0001250	VOLUME	479802.293	3746353.654	444.00
LOCATION	L0001251	VOLUME	479788.293	3746353.630	444.00
LOCATION	L0001252	VOLUME	479774.293	3746353.605	444.00
LOCATION	L0001253	VOLUME	479760.293	3746353.581	443.97
LOCATION	L0001254	VOLUME	479746.293	3746353.557	443.93
LOCATION	L0001255	VOLUME	479732.293	3746353.532	443.91
LOCATION	L0001256	VOLUME	479718.293	3746353.508	443.91
LOCATION	L0001257	VOLUME	479704.293	3746353.484	443.93
LOCATION	L0001258	VOLUME	479690.293	3746353.459	443.97
LOCATION	L0001259	VOLUME	479676.293	3746353.435	444.00
LOCATION	L0001260	VOLUME	479662.293	3746353.410	444.00
LOCATION	L0001261	VOLUME	479648.293	3746353.386	444.00
LOCATION	L0001262	VOLUME	479634.293	3746353.362	444.00
LOCATION	L0001263	VOLUME	479620.293	3746353.337	444.00
LOCATION	L0001264	VOLUME	479606.293	3746353.313	444.00
LOCATION	L0001265	VOLUME	479592.293	3746353.282	444.00
LOCATION	L0001266	VOLUME	479578.293	3746353.242	444.00
LOCATION	L0001267	VOLUME	479564.293	3746353.203	444.00
LOCATION	L0001268	VOLUME	479550.293	3746353.164	444.00
LOCATION	L0001269	VOLUME	479536.293	3746353.124	444.00
LOCATION	L0001270	VOLUME	479522.293	3746353.085	444.00
LOCATION	L0001271	VOLUME	479508.293	3746353.046	444.00
LOCATION	L0001272	VOLUME	479494.293	3746353.007	444.00
LOCATION	L0001273	VOLUME	479480.293	3746352.967	444.00
LOCATION	L0001274	VOLUME	479466.294	3746352.928	444.00
LOCATION	L0001275	VOLUME	479452.294	3746352.889	444.00
LOCATION	L0001276	VOLUME	479438.294	3746352.849	444.00
LOCATION	L0001277	VOLUME	479424.294	3746352.810	444.00
LOCATION	L0001278	VOLUME	479410.294	3746352.771	444.00
LOCATION	L0001279	VOLUME	479396.294	3746352.731	444.40
LOCATION	L0001280	VOLUME	479382.294	3746352.692	444.81
LOCATION	L0001281	VOLUME	479368.294	3746352.653	444.88
LOCATION	L0001282	VOLUME	479354.294	3746352.613	444.88
LOCATION	L0001283	VOLUME	479340.294	3746352.574	444.92
LOCATION	L0001284	VOLUME	479326.294	3746352.535	444.97
LOCATION	L0001285	VOLUME	479312.294	3746352.495	445.00
LOCATION	L0001286	VOLUME	479298.294	3746352.456	445.00
LOCATION	L0001287	VOLUME	479284.294	3746352.417	445.00
LOCATION	L0001288	VOLUME	479270.294	3746352.377	445.00
LOCATION	L0001289	VOLUME	479256.294	3746352.338	445.00
LOCATION	L0001290	VOLUME	479242.294	3746352.299	445.00
LOCATION	L0001291	VOLUME	479228.294	3746352.259	445.00
LOCATION	L0001292	VOLUME	479214.295	3746352.232	445.00
LOCATION	L0001293	VOLUME	479200.295	3746352.271	445.00
LOCATION	L0001294	VOLUME	479186.295	3746352.310	445.00
LOCATION	L0001295	VOLUME	479172.295	3746352.349	445.00
LOCATION	L0001296	VOLUME	479158.295	3746352.388	445.00
LOCATION	L0001297	VOLUME	479144.295	3746352.427	445.00
LOCATION	L0001298	VOLUME	479130.295	3746352.467	445.00
LOCATION	L0001299	VOLUME	479116.295	3746352.506	445.00
LOCATION	L0001300	VOLUME	479102.295	3746352.545	445.00
LOCATION	L0001301	VOLUME	479088.295	3746352.584	445.00
LOCATION	L0001302	VOLUME	479074.295	3746352.623	445.00
LOCATION	L0001303	VOLUME	479060.295	3746352.662	445.00
LOCATION	L0001304	VOLUME	479046.295	3746352.701	445.00
LOCATION	L0001305	VOLUME	479032.295	3746352.740	445.00
LOCATION	L0001306	VOLUME	479018.295	3746352.780	445.00

LOCATION	L0001307	VOLUME	479004.295	3746352.819	445.00
LOCATION	L0001308	VOLUME	478990.295	3746352.858	445.00
LOCATION	L0001309	VOLUME	478976.295	3746352.897	445.00
LOCATION	L0001310	VOLUME	478962.296	3746352.936	445.00
LOCATION	L0001311	VOLUME	478948.296	3746352.975	445.00
LOCATION	L0001312	VOLUME	478934.296	3746353.014	445.00
LOCATION	L0001313	VOLUME	478920.296	3746353.054	445.00
LOCATION	L0001314	VOLUME	478906.296	3746353.093	445.00
LOCATION	L0001315	VOLUME	478892.296	3746353.132	445.00
LOCATION	L0001316	VOLUME	478878.296	3746353.171	445.00
LOCATION	L0001317	VOLUME	478864.296	3746353.210	445.00
LOCATION	L0001318	VOLUME	478850.296	3746353.249	445.00
LOCATION	L0001319	VOLUME	478836.296	3746353.288	445.00
LOCATION	L0001320	VOLUME	478822.296	3746353.328	445.00
LOCATION	L0001321	VOLUME	478808.296	3746353.367	445.00
LOCATION	L0001322	VOLUME	478794.296	3746353.406	445.00
LOCATION	L0001323	VOLUME	478780.296	3746353.445	445.00
LOCATION	L0001324	VOLUME	478766.296	3746353.484	445.00
LOCATION	L0001325	VOLUME	478752.296	3746353.523	445.00
LOCATION	L0001326	VOLUME	478738.296	3746353.562	445.00
LOCATION	L0001327	VOLUME	478724.296	3746353.601	445.00
LOCATION	L0001328	VOLUME	478710.297	3746353.641	445.29
LOCATION	L0001329	VOLUME	478696.297	3746353.680	445.72
LOCATION	L0001330	VOLUME	478682.297	3746353.719	445.94
LOCATION	L0001331	VOLUME	478668.297	3746353.758	445.98
LOCATION	L0001332	VOLUME	478654.297	3746353.797	446.00
LOCATION	L0001333	VOLUME	478640.297	3746353.836	446.00
LOCATION	L0001334	VOLUME	478626.297	3746353.875	446.00
LOCATION	L0001335	VOLUME	478612.297	3746353.915	446.00
LOCATION	L0001336	VOLUME	478598.297	3746353.954	446.00
LOCATION	L0001337	VOLUME	478584.297	3746353.993	446.00
LOCATION	L0001338	VOLUME	478570.297	3746354.032	446.00
LOCATION	L0001339	VOLUME	478556.297	3746354.071	446.00
LOCATION	L0001340	VOLUME	478542.297	3746354.110	446.00
LOCATION	L0001341	VOLUME	478528.297	3746354.149	446.00
LOCATION	L0001342	VOLUME	478514.297	3746354.188	446.00
LOCATION	L0001343	VOLUME	478500.297	3746354.228	446.00
LOCATION	L0001344	VOLUME	478486.297	3746354.267	446.00
LOCATION	L0001345	VOLUME	478472.297	3746354.306	446.00
LOCATION	L0001346	VOLUME	478458.297	3746354.345	446.00
LOCATION	L0001347	VOLUME	478444.298	3746354.384	446.00
LOCATION	L0001348	VOLUME	478430.298	3746354.423	446.00
LOCATION	L0001349	VOLUME	478416.298	3746354.462	446.00
LOCATION	L0001350	VOLUME	478402.298	3746354.502	446.00
LOCATION	L0001351	VOLUME	478388.298	3746354.541	446.00
LOCATION	L0001352	VOLUME	478374.298	3746354.580	446.00
LOCATION	L0001353	VOLUME	478360.298	3746354.619	446.00
LOCATION	L0001354	VOLUME	478346.298	3746354.658	446.00
LOCATION	L0001355	VOLUME	478332.298	3746354.705	446.00
LOCATION	L0001356	VOLUME	478318.298	3746354.756	446.00
LOCATION	L0001357	VOLUME	478304.298	3746354.806	446.00
LOCATION	L0001358	VOLUME	478290.298	3746354.856	446.32
LOCATION	L0001359	VOLUME	478276.298	3746354.906	446.79
LOCATION	L0001360	VOLUME	478262.298	3746354.956	447.00
LOCATION	L0001361	VOLUME	478248.299	3746355.006	447.00
LOCATION	L0001362	VOLUME	478234.299	3746355.056	447.00
LOCATION	L0001363	VOLUME	478220.299	3746355.106	447.00
LOCATION	L0001364	VOLUME	478206.299	3746355.157	447.00
LOCATION	L0001365	VOLUME	478192.299	3746355.207	447.00
LOCATION	L0001366	VOLUME	478178.299	3746355.257	447.00
LOCATION	L0001367	VOLUME	478164.299	3746355.307	447.00
LOCATION	L0001368	VOLUME	478150.299	3746355.357	447.00
LOCATION	L0001369	VOLUME	478136.299	3746355.407	447.00
LOCATION	L0001370	VOLUME	478122.299	3746355.457	447.00
LOCATION	L0001371	VOLUME	478108.299	3746355.507	447.00
LOCATION	L0001372	VOLUME	478094.300	3746355.558	447.00

LOCATION	VOLUME			
L0001373	478080.300	3746355.608	447.00	
L0001374	478066.300	3746355.658	447.00	
L0001375	478052.300	3746355.708	447.00	
L0001376	478038.300	3746355.758	447.00	
L0001377	478024.300	3746355.808	447.00	
L0001378	478010.300	3746355.858	447.00	
L0001379	477996.300	3746355.908	447.00	
L0001380	477982.300	3746355.959	447.00	
L0001381	477968.300	3746356.009	447.00	
L0001382	477954.300	3746356.059	447.00	
L0001383	477940.301	3746356.109	447.00	
L0001384	477926.301	3746356.159	447.45	
L0001385	477912.301	3746356.209	447.92	
L0001386	477898.301	3746356.259	448.00	
L0001387	477884.301	3746356.309	448.00	
L0001388	477870.301	3746356.360	448.00	
L0001389	477856.301	3746356.410	448.00	
L0001390	477842.301	3746356.460	448.00	
L0001391	477828.301	3746356.510	448.00	
L0001392	477814.301	3746356.560	448.00	
L0001393	477800.301	3746356.610	448.00	
L0001394	477786.302	3746356.660	448.00	
L0001395	477772.302	3746356.710	448.00	
L0001396	477758.302	3746356.761	448.00	
L0001397	477744.302	3746356.811	448.00	
L0001398	477730.302	3746356.861	448.00	
L0001399	477716.302	3746356.911	448.00	
L0001400	477702.302	3746356.961	448.00	
L0001401	477688.302	3746357.011	448.00	
L0001402	477674.302	3746357.061	448.00	
L0001403	477660.302	3746357.111	448.00	
L0001404	477646.302	3746357.162	448.00	
L0001405	477632.302	3746357.212	448.25	
L0001406	477618.303	3746357.262	448.72	
L0001407	477604.303	3746357.312	449.00	
L0001408	477590.303	3746357.362	449.00	
L0001409	477576.303	3746357.412	449.00	
L0001410	477562.303	3746357.462	449.00	
L0001411	477548.303	3746357.512	449.00	
L0001412	477534.303	3746357.563	449.00	
L0001413	477520.303	3746357.613	449.00	
L0001414	477506.303	3746357.663	449.00	
L0001415	477492.303	3746357.713	449.00	
L0001416	477478.303	3746357.763	449.39	
L0001417	477464.304	3746357.813	449.85	
L0001418	477451.333	3746362.919	450.00	
L0001419	477438.427	3746368.345	450.00	
L0001420	477425.521	3746373.771	450.00	
L0001421	477412.616	3746379.197	450.00	
L0001422	477399.710	3746384.624	450.00	

** End of LINE VOLUME Source ID = SLINE6

LOCATION	VOLUME			
VOL41	479584.027	3745064.500	442.000	
VOL36	479200.769	3745236.391	443.000	
VOL37	479406.406	3745237.028	443.000	
VOL38	479582.120	3745236.391	442.000	
VOL39	479377.757	3745160.630	443.000	
VOL40	479200.133	3745159.994	443.000	

** Line Source Represented by Adjacent Volume Sources

** LINE VOLUME Source ID = SLINE7

** DESCRSRC

** PREFIX

** Length of Side = 8.59

** Configuration = Adjacent

** Emission Rate = 0.0011696494

** Vertical Dimension = 6.99

** SZINIT = 3.25
** Nodes = 2
** 479103.107, 3745348.028, 443.92, 3.49, 4.00
** 479923.491, 3745346.945, 442.00, 3.49, 4.00

LOCATION L0001423 VOLUME 479107.402 3745348.022 444.00
LOCATION L0001424 VOLUME 479115.992 3745348.011 443.80
LOCATION L0001425 VOLUME 479124.582 3745347.999 443.51
LOCATION L0001426 VOLUME 479133.172 3745347.988 443.22
LOCATION L0001427 VOLUME 479141.762 3745347.977 443.00
LOCATION L0001428 VOLUME 479150.352 3745347.965 443.00
LOCATION L0001429 VOLUME 479158.942 3745347.954 443.00
LOCATION L0001430 VOLUME 479167.532 3745347.943 443.00
LOCATION L0001431 VOLUME 479176.122 3745347.931 443.00
LOCATION L0001432 VOLUME 479184.712 3745347.920 443.00
LOCATION L0001433 VOLUME 479193.302 3745347.909 443.00
LOCATION L0001434 VOLUME 479201.892 3745347.897 443.00
LOCATION L0001435 VOLUME 479210.482 3745347.886 443.00
LOCATION L0001436 VOLUME 479219.072 3745347.875 443.00
LOCATION L0001437 VOLUME 479227.662 3745347.863 443.00
LOCATION L0001438 VOLUME 479236.252 3745347.852 443.00
LOCATION L0001439 VOLUME 479244.842 3745347.841 443.00
LOCATION L0001440 VOLUME 479253.432 3745347.829 443.00
LOCATION L0001441 VOLUME 479262.022 3745347.818 443.00
LOCATION L0001442 VOLUME 479270.612 3745347.807 443.00
LOCATION L0001443 VOLUME 479279.202 3745347.795 443.00
LOCATION L0001444 VOLUME 479287.792 3745347.784 443.00
LOCATION L0001445 VOLUME 479296.382 3745347.773 443.00
LOCATION L0001446 VOLUME 479304.972 3745347.761 443.00
LOCATION L0001447 VOLUME 479313.562 3745347.750 443.00
LOCATION L0001448 VOLUME 479322.152 3745347.739 443.00
LOCATION L0001449 VOLUME 479330.742 3745347.727 443.00
LOCATION L0001450 VOLUME 479339.332 3745347.716 443.00
LOCATION L0001451 VOLUME 479347.922 3745347.705 443.00
LOCATION L0001452 VOLUME 479356.512 3745347.693 443.00
LOCATION L0001453 VOLUME 479365.102 3745347.682 443.00
LOCATION L0001454 VOLUME 479373.692 3745347.671 443.00
LOCATION L0001455 VOLUME 479382.282 3745347.659 443.00
LOCATION L0001456 VOLUME 479390.872 3745347.648 443.00
LOCATION L0001457 VOLUME 479399.462 3745347.637 443.00
LOCATION L0001458 VOLUME 479408.051 3745347.625 443.00
LOCATION L0001459 VOLUME 479416.641 3745347.614 443.00
LOCATION L0001460 VOLUME 479425.231 3745347.603 443.00
LOCATION L0001461 VOLUME 479433.821 3745347.591 443.00
LOCATION L0001462 VOLUME 479442.411 3745347.580 443.00
LOCATION L0001463 VOLUME 479451.001 3745347.569 443.00
LOCATION L0001464 VOLUME 479459.591 3745347.557 443.00
LOCATION L0001465 VOLUME 479468.181 3745347.546 443.00
LOCATION L0001466 VOLUME 479476.771 3745347.535 443.00
LOCATION L0001467 VOLUME 479485.361 3745347.523 443.00
LOCATION L0001468 VOLUME 479493.951 3745347.512 443.00
LOCATION L0001469 VOLUME 479502.541 3745347.501 442.91
LOCATION L0001470 VOLUME 479511.131 3745347.489 442.63
LOCATION L0001471 VOLUME 479519.721 3745347.478 442.34
LOCATION L0001472 VOLUME 479528.311 3745347.467 442.05
LOCATION L0001473 VOLUME 479536.901 3745347.455 442.00
LOCATION L0001474 VOLUME 479545.491 3745347.444 442.00
LOCATION L0001475 VOLUME 479554.081 3745347.433 442.00
LOCATION L0001476 VOLUME 479562.671 3745347.421 442.00
LOCATION L0001477 VOLUME 479571.261 3745347.410 442.00
LOCATION L0001478 VOLUME 479579.851 3745347.399 442.00
LOCATION L0001479 VOLUME 479588.441 3745347.387 442.00
LOCATION L0001480 VOLUME 479597.031 3745347.376 442.00
LOCATION L0001481 VOLUME 479605.621 3745347.365 442.00
LOCATION L0001482 VOLUME 479614.211 3745347.353 442.00
LOCATION L0001483 VOLUME 479622.801 3745347.342 442.00

LOCATION	VOLUME				
LOCATION L0001484	VOLUME	479631.391	3745347.331	442.00	
LOCATION L0001485	VOLUME	479639.981	3745347.319	442.00	
LOCATION L0001486	VOLUME	479648.571	3745347.308	442.00	
LOCATION L0001487	VOLUME	479657.161	3745347.297	442.00	
LOCATION L0001488	VOLUME	479665.751	3745347.285	442.00	
LOCATION L0001489	VOLUME	479674.341	3745347.274	442.00	
LOCATION L0001490	VOLUME	479682.931	3745347.263	442.00	
LOCATION L0001491	VOLUME	479691.521	3745347.251	442.00	
LOCATION L0001492	VOLUME	479700.111	3745347.240	442.00	
LOCATION L0001493	VOLUME	479708.701	3745347.229	442.00	
LOCATION L0001494	VOLUME	479717.291	3745347.217	442.00	
LOCATION L0001495	VOLUME	479725.881	3745347.206	442.00	
LOCATION L0001496	VOLUME	479734.471	3745347.195	442.00	
LOCATION L0001497	VOLUME	479743.061	3745347.183	442.00	
LOCATION L0001498	VOLUME	479751.651	3745347.172	442.00	
LOCATION L0001499	VOLUME	479760.241	3745347.161	442.00	
LOCATION L0001500	VOLUME	479768.831	3745347.149	442.00	
LOCATION L0001501	VOLUME	479777.421	3745347.138	442.00	
LOCATION L0001502	VOLUME	479786.011	3745347.127	442.00	
LOCATION L0001503	VOLUME	479794.601	3745347.115	442.00	
LOCATION L0001504	VOLUME	479803.191	3745347.104	442.00	
LOCATION L0001505	VOLUME	479811.781	3745347.093	442.00	
LOCATION L0001506	VOLUME	479820.371	3745347.081	442.00	
LOCATION L0001507	VOLUME	479828.961	3745347.070	442.00	
LOCATION L0001508	VOLUME	479837.551	3745347.059	442.00	
LOCATION L0001509	VOLUME	479846.141	3745347.047	442.00	
LOCATION L0001510	VOLUME	479854.731	3745347.036	442.00	
LOCATION L0001511	VOLUME	479863.321	3745347.025	442.00	
LOCATION L0001512	VOLUME	479871.911	3745347.013	442.00	
LOCATION L0001513	VOLUME	479880.501	3745347.002	442.00	
LOCATION L0001514	VOLUME	479889.091	3745346.991	442.00	
LOCATION L0001515	VOLUME	479897.681	3745346.979	442.00	
LOCATION L0001516	VOLUME	479906.271	3745346.968	442.00	
LOCATION L0001517	VOLUME	479914.861	3745346.957	442.00	
LOCATION L0001518	VOLUME	479923.451	3745346.945	442.00	

** End of LINE VOLUME Source ID = SLINE7

** Source Parameters **

** LINE VOLUME Source ID = SLINE6

SRCPARAM	VOLUME				
SRCPARAM L0001169	0.000004605	3.49	6.51	3.25	
SRCPARAM L0001170	0.000004605	3.49	6.51	3.25	
SRCPARAM L0001171	0.000004605	3.49	6.51	3.25	
SRCPARAM L0001172	0.000004605	3.49	6.51	3.25	
SRCPARAM L0001173	0.000004605	3.49	6.51	3.25	
SRCPARAM L0001174	0.000004605	3.49	6.51	3.25	
SRCPARAM L0001175	0.000004605	3.49	6.51	3.25	
SRCPARAM L0001176	0.000004605	3.49	6.51	3.25	
SRCPARAM L0001177	0.000004605	3.49	6.51	3.25	
SRCPARAM L0001178	0.000004605	3.49	6.51	3.25	
SRCPARAM L0001179	0.000004605	3.49	6.51	3.25	
SRCPARAM L0001180	0.000004605	3.49	6.51	3.25	
SRCPARAM L0001181	0.000004605	3.49	6.51	3.25	
SRCPARAM L0001182	0.000004605	3.49	6.51	3.25	
SRCPARAM L0001183	0.000004605	3.49	6.51	3.25	
SRCPARAM L0001184	0.000004605	3.49	6.51	3.25	
SRCPARAM L0001185	0.000004605	3.49	6.51	3.25	
SRCPARAM L0001186	0.000004605	3.49	6.51	3.25	
SRCPARAM L0001187	0.000004605	3.49	6.51	3.25	
SRCPARAM L0001188	0.000004605	3.49	6.51	3.25	
SRCPARAM L0001189	0.000004605	3.49	6.51	3.25	
SRCPARAM L0001190	0.000004605	3.49	6.51	3.25	
SRCPARAM L0001191	0.000004605	3.49	6.51	3.25	
SRCPARAM L0001192	0.000004605	3.49	6.51	3.25	
SRCPARAM L0001193	0.000004605	3.49	6.51	3.25	
SRCPARAM L0001194	0.000004605	3.49	6.51	3.25	
SRCPARAM L0001195	0.000004605	3.49	6.51	3.25	
SRCPARAM L0001196	0.000004605	3.49	6.51	3.25	

**

URBANSRC ALL

** Variable Emissions Type: "By Hour / Day (HRDOW)"

** Variable Emission Scenario: "Scenario 1"

** WeekDays:

EMISFACT	L0001169	HRDOW	0.0	0.0	0.0	0.0	0.0	0.0
EMISFACT	L0001169	HRDOW	0.0	0.0	1.0	1.0	1.0	1.0
EMISFACT	L0001169	HRDOW	1.0	1.0	1.0	1.0	0.0	0.0
EMISFACT	L0001169	HRDOW	0.0	0.0	0.0	0.0	0.0	0.0
EMISFACT	L0001170	HRDOW	0.0	0.0	0.0	0.0	0.0	0.0
EMISFACT	L0001170	HRDOW	0.0	0.0	1.0	1.0	1.0	1.0
EMISFACT	L0001170	HRDOW	1.0	1.0	1.0	1.0	0.0	0.0
EMISFACT	L0001170	HRDOW	0.0	0.0	0.0	0.0	0.0	0.0
EMISFACT	L0001171	HRDOW	0.0	0.0	0.0	0.0	0.0	0.0
EMISFACT	L0001171	HRDOW	0.0	0.0	1.0	1.0	1.0	1.0
EMISFACT	L0001171	HRDOW	1.0	1.0	1.0	1.0	0.0	0.0
EMISFACT	L0001171	HRDOW	0.0	0.0	0.0	0.0	0.0	0.0
EMISFACT	L0001172	HRDOW	0.0	0.0	0.0	0.0	0.0	0.0
EMISFACT	L0001172	HRDOW	0.0	0.0	1.0	1.0	1.0	1.0
EMISFACT	L0001172	HRDOW	1.0	1.0	1.0	1.0	0.0	0.0
EMISFACT	L0001172	HRDOW	0.0	0.0	0.0	0.0	0.0	0.0
EMISFACT	L0001173	HRDOW	0.0	0.0	0.0	0.0	0.0	0.0
EMISFACT	L0001173	HRDOW	0.0	0.0	1.0	1.0	1.0	1.0
EMISFACT	L0001173	HRDOW	1.0	1.0	1.0	1.0	0.0	0.0
EMISFACT	L0001173	HRDOW	0.0	0.0	0.0	0.0	0.0	0.0
EMISFACT	L0001174	HRDOW	0.0	0.0	0.0	0.0	0.0	0.0
EMISFACT	L0001174	HRDOW	0.0	0.0	1.0	1.0	1.0	1.0
EMISFACT	L0001174	HRDOW	1.0	1.0	1.0	1.0	0.0	0.0
EMISFACT	L0001174	HRDOW	0.0	0.0	0.0	0.0	0.0	0.0
EMISFACT	L0001175	HRDOW	0.0	0.0	0.0	0.0	0.0	0.0
EMISFACT	L0001175	HRDOW	0.0	0.0	1.0	1.0	1.0	1.0
EMISFACT	L0001175	HRDOW	1.0	1.0	1.0	1.0	0.0	0.0
EMISFACT	L0001175	HRDOW	0.0	0.0	0.0	0.0	0.0	0.0
EMISFACT	L0001176	HRDOW	0.0	0.0	0.0	0.0	0.0	0.0
EMISFACT	L0001176	HRDOW	0.0	0.0	1.0	1.0	1.0	1.0
EMISFACT	L0001176	HRDOW	1.0	1.0	1.0	1.0	0.0	0.0
EMISFACT	L0001176	HRDOW	0.0	0.0	0.0	0.0	0.0	0.0
EMISFACT	L0001177	HRDOW	0.0	0.0	0.0	0.0	0.0	0.0
EMISFACT	L0001177	HRDOW	0.0	0.0	1.0	1.0	1.0	1.0
EMISFACT	L0001177	HRDOW	1.0	1.0	1.0	1.0	0.0	0.0
EMISFACT	L0001177	HRDOW	0.0	0.0	0.0	0.0	0.0	0.0
EMISFACT	L0001178	HRDOW	0.0	0.0	0.0	0.0	0.0	0.0
EMISFACT	L0001178	HRDOW	0.0	0.0	1.0	1.0	1.0	1.0
EMISFACT	L0001178	HRDOW	1.0	1.0	1.0	1.0	0.0	0.0
EMISFACT	L0001178	HRDOW	0.0	0.0	0.0	0.0	0.0	0.0
EMISFACT	L0001179	HRDOW	0.0	0.0	0.0	0.0	0.0	0.0
EMISFACT	L0001179	HRDOW	0.0	0.0	1.0	1.0	1.0	1.0
EMISFACT	L0001179	HRDOW	1.0	1.0	1.0	1.0	0.0	0.0
EMISFACT	L0001179	HRDOW	0.0	0.0	0.0	0.0	0.0	0.0
EMISFACT	L0001180	HRDOW	0.0	0.0	0.0	0.0	0.0	0.0
EMISFACT	L0001180	HRDOW	0.0	0.0	1.0	1.0	1.0	1.0
EMISFACT	L0001180	HRDOW	1.0	1.0	1.0	1.0	0.0	0.0
EMISFACT	L0001180	HRDOW	0.0	0.0	0.0	0.0	0.0	0.0
EMISFACT	L0001181	HRDOW	0.0	0.0	0.0	0.0	0.0	0.0
EMISFACT	L0001181	HRDOW	0.0	0.0	1.0	1.0	1.0	1.0
EMISFACT	L0001181	HRDOW	1.0	1.0	1.0	1.0	0.0	0.0
EMISFACT	L0001181	HRDOW	0.0	0.0	0.0	0.0	0.0	0.0
EMISFACT	L0001182	HRDOW	0.0	0.0	0.0	0.0	0.0	0.0
EMISFACT	L0001182	HRDOW	0.0	0.0	1.0	1.0	1.0	1.0
EMISFACT	L0001182	HRDOW	1.0	1.0	1.0	1.0	0.0	0.0
EMISFACT	L0001182	HRDOW	0.0	0.0	0.0	0.0	0.0	0.0
EMISFACT	L0001183	HRDOW	0.0	0.0	0.0	0.0	0.0	0.0
EMISFACT	L0001183	HRDOW	0.0	0.0	1.0	1.0	1.0	1.0
EMISFACT	L0001183	HRDOW	1.0	1.0	1.0	1.0	0.0	0.0
EMISFACT	L0001183	HRDOW	0.0	0.0	0.0	0.0	0.0	0.0

EMISFACT L0001516 HRDOW 0.0 0.0 0.0 0.0 0.0 0.0
EMISFACT L0001516 HRDOW 0.0 0.0 0.0 0.0 0.0 0.0
EMISFACT L0001516 HRDOW 0.0 0.0 0.0 0.0 0.0 0.0
EMISFACT L0001517 HRDOW 0.0 0.0 0.0 0.0 0.0 0.0
EMISFACT L0001517 HRDOW 0.0 0.0 0.0 0.0 0.0 0.0
EMISFACT L0001517 HRDOW 0.0 0.0 0.0 0.0 0.0 0.0
EMISFACT L0001517 HRDOW 0.0 0.0 0.0 0.0 0.0 0.0
EMISFACT L0001517 HRDOW 0.0 0.0 0.0 0.0 0.0 0.0
EMISFACT L0001518 HRDOW 0.0 0.0 0.0 0.0 0.0 0.0
EMISFACT L0001518 HRDOW 0.0 0.0 0.0 0.0 0.0 0.0
EMISFACT L0001518 HRDOW 0.0 0.0 0.0 0.0 0.0 0.0
EMISFACT L0001518 HRDOW 0.0 0.0 0.0 0.0 0.0 0.0
SRCGROUP ALL

SO FINISHED

**

** AERMOD Receptor Pathway

**
**
RE STARTING
INCLUDED "14428 Construction.rou"
RE FINISHED

**

** AERMOD Meteorology Pathway

**
**
ME STARTING
SURFFILE PERI_V9_ADJU\PERI_v9.SFC
PROFFILE PERI_V9_ADJU\PERI_v9.PFL
SURFDATA 3171 2010
UAIRDATA 3190 2010
SITEDATA 99999 2010
PROFBASE 442.0 METERS

ME FINISHED
**

** AERMOD Output Pathway

**
**
OU STARTING
** Auto-Generated Plotfiles
PLOTFILE ANNUAL ALL "14428 CONSTRUCTION.AD\AN00GALL.PLT" 31
SUMMFILE "14428 Construction.sum"

OU FINISHED
**

** Project Parameters

** PROJCTN CoordinateSystemUTM
** DESCPTN UTM: Universal Transverse Mercator
** DATUM North American Datum 1983
** DTMRGN CONUS
** UNITS m
** ZONE 11
** ZONEINX 0
**

```
** Lakes Environmental AERMOD MPI
**
*****
**
** AERMOD Input Produced by:
** AERMOD View Ver. 11.0.0
** Lakes Environmental Software Inc.
** Date: 11/1/2022
** File: C:\Users\Michael Tirohn\Desktop\HRAs\14428 OLC3\14428 Construction\14428
Construction.ADI
**
```

```
*****
**
**
*****
** AERMOD Control Pathway
*****
**
**
```

```
CO STARTING
TITLEONE C:\Users\Michael Tirohn\Desktop\HRAs\14428 OLC3\14428 Ops\14428 Ops.
MODELOPT DFAULT CONC
AVERTIME ANNUAL
URBANOPT 2189641 Riverside_County
POLLUTID DPM
RUNORNOT RUN
ERRORFIL "14428 Construction.err"
```

CO FINISHED

```
**
*****
** AERMOD Source Pathway
*****
**
```

SO STARTING

```
** Source Location **
** Source ID - Type - X Coord. - Y Coord. **
```

```
** Line Source Represented by Adjacent Volume Sources
```

```
** LINE VOLUME Source ID = SLINE6
** DESCRSRC Harley Knox 100%
** PREFIX
** Length of Side = 14.00
** Configuration = Adjacent
** Emission Rate = 0.0011696494
** Vertical Dimension = 6.99
** SZINIT = 3.25
** Nodes = 12
** 479933.367, 3745347.142, 442.00, 3.49, 6.51
** 479936.768, 3745673.889, 442.00, 3.49, 6.51
** 479936.555, 3745747.445, 442.00, 3.49, 6.51
** 479938.592, 3745944.101, 442.00, 3.49, 6.51
** 479936.238, 3746179.199, 443.00, 3.49, 6.51
** 479937.450, 3746352.938, 443.91, 3.49, 6.51
** 479806.257, 3746353.661, 444.00, 3.49, 6.51
** 479598.625, 3746353.300, 444.00, 3.49, 6.51
** 479216.391, 3746352.226, 445.00, 3.49, 6.51
** 478342.772, 3746354.668, 446.00, 3.49, 6.51
** 477463.468, 3746357.816, 449.98, 3.49, 6.51
** 477394.807, 3746386.685, 450.00, 3.49, 6.51
```

```
LOCATION L0001169      VOLUME  479933.439 3745354.142 442.00
LOCATION L0001170      VOLUME  479933.585 3745368.141 442.00
LOCATION L0001171      VOLUME  479933.731 3745382.140 442.00
LOCATION L0001172      VOLUME  479933.877 3745396.139 442.00
LOCATION L0001173      VOLUME  479934.022 3745410.139 442.00
```

LOCATION	L0001174	VOLUME	479934.168	3745424.138	442.00
LOCATION	L0001175	VOLUME	479934.314	3745438.137	442.00
LOCATION	L0001176	VOLUME	479934.460	3745452.136	442.00
LOCATION	L0001177	VOLUME	479934.605	3745466.136	442.00
LOCATION	L0001178	VOLUME	479934.751	3745480.135	442.00
LOCATION	L0001179	VOLUME	479934.897	3745494.134	442.00
LOCATION	L0001180	VOLUME	479935.042	3745508.133	442.00
LOCATION	L0001181	VOLUME	479935.188	3745522.133	442.00
LOCATION	L0001182	VOLUME	479935.334	3745536.132	442.00
LOCATION	L0001183	VOLUME	479935.480	3745550.131	442.00
LOCATION	L0001184	VOLUME	479935.625	3745564.130	442.00
LOCATION	L0001185	VOLUME	479935.771	3745578.130	442.00
LOCATION	L0001186	VOLUME	479935.917	3745592.129	442.00
LOCATION	L0001187	VOLUME	479936.063	3745606.128	442.00
LOCATION	L0001188	VOLUME	479936.208	3745620.127	442.00
LOCATION	L0001189	VOLUME	479936.354	3745634.127	442.00
LOCATION	L0001190	VOLUME	479936.500	3745648.126	442.00
LOCATION	L0001191	VOLUME	479936.645	3745662.125	442.00
LOCATION	L0001192	VOLUME	479936.761	3745676.124	442.00
LOCATION	L0001193	VOLUME	479936.721	3745690.124	442.00
LOCATION	L0001194	VOLUME	479936.681	3745704.124	442.00
LOCATION	L0001195	VOLUME	479936.640	3745718.124	442.00
LOCATION	L0001196	VOLUME	479936.600	3745732.124	442.00
LOCATION	L0001197	VOLUME	479936.559	3745746.124	442.00
LOCATION	L0001198	VOLUME	479936.687	3745760.123	442.00
LOCATION	L0001199	VOLUME	479936.832	3745774.123	442.00
LOCATION	L0001200	VOLUME	479936.977	3745788.122	442.00
LOCATION	L0001201	VOLUME	479937.122	3745802.121	442.00
LOCATION	L0001202	VOLUME	479937.267	3745816.120	442.00
LOCATION	L0001203	VOLUME	479937.412	3745830.120	442.00
LOCATION	L0001204	VOLUME	479937.557	3745844.119	442.00
LOCATION	L0001205	VOLUME	479937.702	3745858.118	442.00
LOCATION	L0001206	VOLUME	479937.847	3745872.117	442.00
LOCATION	L0001207	VOLUME	479937.992	3745886.117	442.00
LOCATION	L0001208	VOLUME	479938.137	3745900.116	442.00
LOCATION	L0001209	VOLUME	479938.282	3745914.115	442.00
LOCATION	L0001210	VOLUME	479938.426	3745928.114	442.00
LOCATION	L0001211	VOLUME	479938.571	3745942.114	442.00
LOCATION	L0001212	VOLUME	479938.472	3745956.113	442.00
LOCATION	L0001213	VOLUME	479938.332	3745970.112	442.00
LOCATION	L0001214	VOLUME	479938.191	3745984.112	442.00
LOCATION	L0001215	VOLUME	479938.051	3745998.111	442.00
LOCATION	L0001216	VOLUME	479937.911	3746012.110	442.00
LOCATION	L0001217	VOLUME	479937.771	3746026.109	442.00
LOCATION	L0001218	VOLUME	479937.631	3746040.109	442.00
LOCATION	L0001219	VOLUME	479937.491	3746054.108	442.00
LOCATION	L0001220	VOLUME	479937.350	3746068.107	442.00
LOCATION	L0001221	VOLUME	479937.210	3746082.107	442.00
LOCATION	L0001222	VOLUME	479937.070	3746096.106	442.00
LOCATION	L0001223	VOLUME	479936.930	3746110.105	442.00
LOCATION	L0001224	VOLUME	479936.790	3746124.105	442.12
LOCATION	L0001225	VOLUME	479936.650	3746138.104	442.32
LOCATION	L0001226	VOLUME	479936.509	3746152.103	442.56
LOCATION	L0001227	VOLUME	479936.369	3746166.102	442.82
LOCATION	L0001228	VOLUME	479936.244	3746180.102	443.00
LOCATION	L0001229	VOLUME	479936.342	3746194.101	443.00
LOCATION	L0001230	VOLUME	479936.440	3746208.101	443.00
LOCATION	L0001231	VOLUME	479936.537	3746222.101	443.00
LOCATION	L0001232	VOLUME	479936.635	3746236.100	443.00
LOCATION	L0001233	VOLUME	479936.733	3746250.100	443.00
LOCATION	L0001234	VOLUME	479936.830	3746264.100	443.00
LOCATION	L0001235	VOLUME	479936.928	3746278.099	443.00
LOCATION	L0001236	VOLUME	479937.026	3746292.099	443.00
LOCATION	L0001237	VOLUME	479937.123	3746306.099	443.00
LOCATION	L0001238	VOLUME	479937.221	3746320.098	443.00
LOCATION	L0001239	VOLUME	479937.319	3746334.098	443.26

LOCATION L0001240	VOLUME	479937.416	3746348.098	443.73
LOCATION L0001241	VOLUME	479928.291	3746352.989	443.89
LOCATION L0001242	VOLUME	479914.291	3746353.066	443.92
LOCATION L0001243	VOLUME	479900.291	3746353.143	443.97
LOCATION L0001244	VOLUME	479886.291	3746353.220	444.00
LOCATION L0001245	VOLUME	479872.292	3746353.297	444.00
LOCATION L0001246	VOLUME	479858.292	3746353.374	444.00
LOCATION L0001247	VOLUME	479844.292	3746353.451	444.00
LOCATION L0001248	VOLUME	479830.292	3746353.529	444.00
LOCATION L0001249	VOLUME	479816.293	3746353.606	444.00
LOCATION L0001250	VOLUME	479802.293	3746353.654	444.00
LOCATION L0001251	VOLUME	479788.293	3746353.630	444.00
LOCATION L0001252	VOLUME	479774.293	3746353.605	444.00
LOCATION L0001253	VOLUME	479760.293	3746353.581	443.97
LOCATION L0001254	VOLUME	479746.293	3746353.557	443.93
LOCATION L0001255	VOLUME	479732.293	3746353.532	443.91
LOCATION L0001256	VOLUME	479718.293	3746353.508	443.91
LOCATION L0001257	VOLUME	479704.293	3746353.484	443.93
LOCATION L0001258	VOLUME	479690.293	3746353.459	443.97
LOCATION L0001259	VOLUME	479676.293	3746353.435	444.00
LOCATION L0001260	VOLUME	479662.293	3746353.410	444.00
LOCATION L0001261	VOLUME	479648.293	3746353.386	444.00
LOCATION L0001262	VOLUME	479634.293	3746353.362	444.00
LOCATION L0001263	VOLUME	479620.293	3746353.337	444.00
LOCATION L0001264	VOLUME	479606.293	3746353.313	444.00
LOCATION L0001265	VOLUME	479592.293	3746353.282	444.00
LOCATION L0001266	VOLUME	479578.293	3746353.242	444.00
LOCATION L0001267	VOLUME	479564.293	3746353.203	444.00
LOCATION L0001268	VOLUME	479550.293	3746353.164	444.00
LOCATION L0001269	VOLUME	479536.293	3746353.124	444.00
LOCATION L0001270	VOLUME	479522.293	3746353.085	444.00
LOCATION L0001271	VOLUME	479508.293	3746353.046	444.00
LOCATION L0001272	VOLUME	479494.293	3746353.007	444.00
LOCATION L0001273	VOLUME	479480.293	3746352.967	444.00
LOCATION L0001274	VOLUME	479466.294	3746352.928	444.00
LOCATION L0001275	VOLUME	479452.294	3746352.889	444.00
LOCATION L0001276	VOLUME	479438.294	3746352.849	444.00
LOCATION L0001277	VOLUME	479424.294	3746352.810	444.00
LOCATION L0001278	VOLUME	479410.294	3746352.771	444.00
LOCATION L0001279	VOLUME	479396.294	3746352.731	444.40
LOCATION L0001280	VOLUME	479382.294	3746352.692	444.81
LOCATION L0001281	VOLUME	479368.294	3746352.653	444.88
LOCATION L0001282	VOLUME	479354.294	3746352.613	444.88
LOCATION L0001283	VOLUME	479340.294	3746352.574	444.92
LOCATION L0001284	VOLUME	479326.294	3746352.535	444.97
LOCATION L0001285	VOLUME	479312.294	3746352.495	445.00
LOCATION L0001286	VOLUME	479298.294	3746352.456	445.00
LOCATION L0001287	VOLUME	479284.294	3746352.417	445.00
LOCATION L0001288	VOLUME	479270.294	3746352.377	445.00
LOCATION L0001289	VOLUME	479256.294	3746352.338	445.00
LOCATION L0001290	VOLUME	479242.294	3746352.299	445.00
LOCATION L0001291	VOLUME	479228.294	3746352.259	445.00
LOCATION L0001292	VOLUME	479214.295	3746352.232	445.00
LOCATION L0001293	VOLUME	479200.295	3746352.271	445.00
LOCATION L0001294	VOLUME	479186.295	3746352.310	445.00
LOCATION L0001295	VOLUME	479172.295	3746352.349	445.00
LOCATION L0001296	VOLUME	479158.295	3746352.388	445.00
LOCATION L0001297	VOLUME	479144.295	3746352.427	445.00
LOCATION L0001298	VOLUME	479130.295	3746352.467	445.00
LOCATION L0001299	VOLUME	479116.295	3746352.506	445.00
LOCATION L0001300	VOLUME	479102.295	3746352.545	445.00
LOCATION L0001301	VOLUME	479088.295	3746352.584	445.00
LOCATION L0001302	VOLUME	479074.295	3746352.623	445.00
LOCATION L0001303	VOLUME	479060.295	3746352.662	445.00
LOCATION L0001304	VOLUME	479046.295	3746352.701	445.00
LOCATION L0001305	VOLUME	479032.295	3746352.740	445.00

LOCATION L0001306	VOLUME	479018.295	3746352.780	445.00
LOCATION L0001307	VOLUME	479004.295	3746352.819	445.00
LOCATION L0001308	VOLUME	478990.295	3746352.858	445.00
LOCATION L0001309	VOLUME	478976.295	3746352.897	445.00
LOCATION L0001310	VOLUME	478962.296	3746352.936	445.00
LOCATION L0001311	VOLUME	478948.296	3746352.975	445.00
LOCATION L0001312	VOLUME	478934.296	3746353.014	445.00
LOCATION L0001313	VOLUME	478920.296	3746353.054	445.00
LOCATION L0001314	VOLUME	478906.296	3746353.093	445.00
LOCATION L0001315	VOLUME	478892.296	3746353.132	445.00
LOCATION L0001316	VOLUME	478878.296	3746353.171	445.00
LOCATION L0001317	VOLUME	478864.296	3746353.210	445.00
LOCATION L0001318	VOLUME	478850.296	3746353.249	445.00
LOCATION L0001319	VOLUME	478836.296	3746353.288	445.00
LOCATION L0001320	VOLUME	478822.296	3746353.328	445.00
LOCATION L0001321	VOLUME	478808.296	3746353.367	445.00
LOCATION L0001322	VOLUME	478794.296	3746353.406	445.00
LOCATION L0001323	VOLUME	478780.296	3746353.445	445.00
LOCATION L0001324	VOLUME	478766.296	3746353.484	445.00
LOCATION L0001325	VOLUME	478752.296	3746353.523	445.00
LOCATION L0001326	VOLUME	478738.296	3746353.562	445.00
LOCATION L0001327	VOLUME	478724.296	3746353.601	445.00
LOCATION L0001328	VOLUME	478710.297	3746353.641	445.29
LOCATION L0001329	VOLUME	478696.297	3746353.680	445.72
LOCATION L0001330	VOLUME	478682.297	3746353.719	445.94
LOCATION L0001331	VOLUME	478668.297	3746353.758	445.98
LOCATION L0001332	VOLUME	478654.297	3746353.797	446.00
LOCATION L0001333	VOLUME	478640.297	3746353.836	446.00
LOCATION L0001334	VOLUME	478626.297	3746353.875	446.00
LOCATION L0001335	VOLUME	478612.297	3746353.915	446.00
LOCATION L0001336	VOLUME	478598.297	3746353.954	446.00
LOCATION L0001337	VOLUME	478584.297	3746353.993	446.00
LOCATION L0001338	VOLUME	478570.297	3746354.032	446.00
LOCATION L0001339	VOLUME	478556.297	3746354.071	446.00
LOCATION L0001340	VOLUME	478542.297	3746354.110	446.00
LOCATION L0001341	VOLUME	478528.297	3746354.149	446.00
LOCATION L0001342	VOLUME	478514.297	3746354.188	446.00
LOCATION L0001343	VOLUME	478500.297	3746354.228	446.00
LOCATION L0001344	VOLUME	478486.297	3746354.267	446.00
LOCATION L0001345	VOLUME	478472.297	3746354.306	446.00
LOCATION L0001346	VOLUME	478458.297	3746354.345	446.00
LOCATION L0001347	VOLUME	478444.298	3746354.384	446.00
LOCATION L0001348	VOLUME	478430.298	3746354.423	446.00
LOCATION L0001349	VOLUME	478416.298	3746354.462	446.00
LOCATION L0001350	VOLUME	478402.298	3746354.502	446.00
LOCATION L0001351	VOLUME	478388.298	3746354.541	446.00
LOCATION L0001352	VOLUME	478374.298	3746354.580	446.00
LOCATION L0001353	VOLUME	478360.298	3746354.619	446.00
LOCATION L0001354	VOLUME	478346.298	3746354.658	446.00
LOCATION L0001355	VOLUME	478332.298	3746354.705	446.00
LOCATION L0001356	VOLUME	478318.298	3746354.756	446.00
LOCATION L0001357	VOLUME	478304.298	3746354.806	446.00
LOCATION L0001358	VOLUME	478290.298	3746354.856	446.32
LOCATION L0001359	VOLUME	478276.298	3746354.906	446.79
LOCATION L0001360	VOLUME	478262.298	3746354.956	447.00
LOCATION L0001361	VOLUME	478248.299	3746355.006	447.00
LOCATION L0001362	VOLUME	478234.299	3746355.056	447.00
LOCATION L0001363	VOLUME	478220.299	3746355.106	447.00
LOCATION L0001364	VOLUME	478206.299	3746355.157	447.00
LOCATION L0001365	VOLUME	478192.299	3746355.207	447.00
LOCATION L0001366	VOLUME	478178.299	3746355.257	447.00
LOCATION L0001367	VOLUME	478164.299	3746355.307	447.00
LOCATION L0001368	VOLUME	478150.299	3746355.357	447.00
LOCATION L0001369	VOLUME	478136.299	3746355.407	447.00
LOCATION L0001370	VOLUME	478122.299	3746355.457	447.00
LOCATION L0001371	VOLUME	478108.299	3746355.507	447.00

LOCATION	VOLUME			
LOCATION L0001372	VOLUME	478094.300	3746355.558	447.00
LOCATION L0001373	VOLUME	478080.300	3746355.608	447.00
LOCATION L0001374	VOLUME	478066.300	3746355.658	447.00
LOCATION L0001375	VOLUME	478052.300	3746355.708	447.00
LOCATION L0001376	VOLUME	478038.300	3746355.758	447.00
LOCATION L0001377	VOLUME	478024.300	3746355.808	447.00
LOCATION L0001378	VOLUME	478010.300	3746355.858	447.00
LOCATION L0001379	VOLUME	477996.300	3746355.908	447.00
LOCATION L0001380	VOLUME	477982.300	3746355.959	447.00
LOCATION L0001381	VOLUME	477968.300	3746356.009	447.00
LOCATION L0001382	VOLUME	477954.300	3746356.059	447.00
LOCATION L0001383	VOLUME	477940.301	3746356.109	447.00
LOCATION L0001384	VOLUME	477926.301	3746356.159	447.45
LOCATION L0001385	VOLUME	477912.301	3746356.209	447.92
LOCATION L0001386	VOLUME	477898.301	3746356.259	448.00
LOCATION L0001387	VOLUME	477884.301	3746356.309	448.00
LOCATION L0001388	VOLUME	477870.301	3746356.360	448.00
LOCATION L0001389	VOLUME	477856.301	3746356.410	448.00
LOCATION L0001390	VOLUME	477842.301	3746356.460	448.00
LOCATION L0001391	VOLUME	477828.301	3746356.510	448.00
LOCATION L0001392	VOLUME	477814.301	3746356.560	448.00
LOCATION L0001393	VOLUME	477800.301	3746356.610	448.00
LOCATION L0001394	VOLUME	477786.302	3746356.660	448.00
LOCATION L0001395	VOLUME	477772.302	3746356.710	448.00
LOCATION L0001396	VOLUME	477758.302	3746356.761	448.00
LOCATION L0001397	VOLUME	477744.302	3746356.811	448.00
LOCATION L0001398	VOLUME	477730.302	3746356.861	448.00
LOCATION L0001399	VOLUME	477716.302	3746356.911	448.00
LOCATION L0001400	VOLUME	477702.302	3746356.961	448.00
LOCATION L0001401	VOLUME	477688.302	3746357.011	448.00
LOCATION L0001402	VOLUME	477674.302	3746357.061	448.00
LOCATION L0001403	VOLUME	477660.302	3746357.111	448.00
LOCATION L0001404	VOLUME	477646.302	3746357.162	448.00
LOCATION L0001405	VOLUME	477632.302	3746357.212	448.25
LOCATION L0001406	VOLUME	477618.303	3746357.262	448.72
LOCATION L0001407	VOLUME	477604.303	3746357.312	449.00
LOCATION L0001408	VOLUME	477590.303	3746357.362	449.00
LOCATION L0001409	VOLUME	477576.303	3746357.412	449.00
LOCATION L0001410	VOLUME	477562.303	3746357.462	449.00
LOCATION L0001411	VOLUME	477548.303	3746357.512	449.00
LOCATION L0001412	VOLUME	477534.303	3746357.563	449.00
LOCATION L0001413	VOLUME	477520.303	3746357.613	449.00
LOCATION L0001414	VOLUME	477506.303	3746357.663	449.00
LOCATION L0001415	VOLUME	477492.303	3746357.713	449.00
LOCATION L0001416	VOLUME	477478.303	3746357.763	449.39
LOCATION L0001417	VOLUME	477464.304	3746357.813	449.85
LOCATION L0001418	VOLUME	477451.333	3746362.919	450.00
LOCATION L0001419	VOLUME	477438.427	3746368.345	450.00
LOCATION L0001420	VOLUME	477425.521	3746373.771	450.00
LOCATION L0001421	VOLUME	477412.616	3746379.197	450.00
LOCATION L0001422	VOLUME	477399.710	3746384.624	450.00

** End of LINE VOLUME Source ID = SLINE6

LOCATION	VOLUME			
LOCATION VOL41	VOLUME	479584.027	3745064.500	442.000
LOCATION VOL36	VOLUME	479200.769	3745236.391	443.000
LOCATION VOL37	VOLUME	479406.406	3745237.028	443.000
LOCATION VOL38	VOLUME	479582.120	3745236.391	442.000
LOCATION VOL39	VOLUME	479377.757	3745160.630	443.000
LOCATION VOL40	VOLUME	479200.133	3745159.994	443.000

** Line Source Represented by Adjacent Volume Sources

** LINE VOLUME Source ID = SLINE7

** DESCRSRC

** PREFIX

** Length of Side = 8.59

** Configuration = Adjacent

** Emission Rate = 0.0011696494

** Vertical Dimension = 6.99
** SZINIT = 3.25
** Nodes = 2
** 479103.107, 3745348.028, 443.92, 3.49, 4.00
** 479923.491, 3745346.945, 442.00, 3.49, 4.00

LOCATION L0001423 VOLUME 479107.402 3745348.022 444.00
LOCATION L0001424 VOLUME 479115.992 3745348.011 443.80
LOCATION L0001425 VOLUME 479124.582 3745347.999 443.51
LOCATION L0001426 VOLUME 479133.172 3745347.988 443.22
LOCATION L0001427 VOLUME 479141.762 3745347.977 443.00
LOCATION L0001428 VOLUME 479150.352 3745347.965 443.00
LOCATION L0001429 VOLUME 479158.942 3745347.954 443.00
LOCATION L0001430 VOLUME 479167.532 3745347.943 443.00
LOCATION L0001431 VOLUME 479176.122 3745347.931 443.00
LOCATION L0001432 VOLUME 479184.712 3745347.920 443.00
LOCATION L0001433 VOLUME 479193.302 3745347.909 443.00
LOCATION L0001434 VOLUME 479201.892 3745347.897 443.00
LOCATION L0001435 VOLUME 479210.482 3745347.886 443.00
LOCATION L0001436 VOLUME 479219.072 3745347.875 443.00
LOCATION L0001437 VOLUME 479227.662 3745347.863 443.00
LOCATION L0001438 VOLUME 479236.252 3745347.852 443.00
LOCATION L0001439 VOLUME 479244.842 3745347.841 443.00
LOCATION L0001440 VOLUME 479253.432 3745347.829 443.00
LOCATION L0001441 VOLUME 479262.022 3745347.818 443.00
LOCATION L0001442 VOLUME 479270.612 3745347.807 443.00
LOCATION L0001443 VOLUME 479279.202 3745347.795 443.00
LOCATION L0001444 VOLUME 479287.792 3745347.784 443.00
LOCATION L0001445 VOLUME 479296.382 3745347.773 443.00
LOCATION L0001446 VOLUME 479304.972 3745347.761 443.00
LOCATION L0001447 VOLUME 479313.562 3745347.750 443.00
LOCATION L0001448 VOLUME 479322.152 3745347.739 443.00
LOCATION L0001449 VOLUME 479330.742 3745347.727 443.00
LOCATION L0001450 VOLUME 479339.332 3745347.716 443.00
LOCATION L0001451 VOLUME 479347.922 3745347.705 443.00
LOCATION L0001452 VOLUME 479356.512 3745347.693 443.00
LOCATION L0001453 VOLUME 479365.102 3745347.682 443.00
LOCATION L0001454 VOLUME 479373.692 3745347.671 443.00
LOCATION L0001455 VOLUME 479382.282 3745347.659 443.00
LOCATION L0001456 VOLUME 479390.872 3745347.648 443.00
LOCATION L0001457 VOLUME 479399.462 3745347.637 443.00
LOCATION L0001458 VOLUME 479408.051 3745347.625 443.00
LOCATION L0001459 VOLUME 479416.641 3745347.614 443.00
LOCATION L0001460 VOLUME 479425.231 3745347.603 443.00
LOCATION L0001461 VOLUME 479433.821 3745347.591 443.00
LOCATION L0001462 VOLUME 479442.411 3745347.580 443.00
LOCATION L0001463 VOLUME 479451.001 3745347.569 443.00
LOCATION L0001464 VOLUME 479459.591 3745347.557 443.00
LOCATION L0001465 VOLUME 479468.181 3745347.546 443.00
LOCATION L0001466 VOLUME 479476.771 3745347.535 443.00
LOCATION L0001467 VOLUME 479485.361 3745347.523 443.00
LOCATION L0001468 VOLUME 479493.951 3745347.512 443.00
LOCATION L0001469 VOLUME 479502.541 3745347.501 442.91
LOCATION L0001470 VOLUME 479511.131 3745347.489 442.63
LOCATION L0001471 VOLUME 479519.721 3745347.478 442.34
LOCATION L0001472 VOLUME 479528.311 3745347.467 442.05
LOCATION L0001473 VOLUME 479536.901 3745347.455 442.00
LOCATION L0001474 VOLUME 479545.491 3745347.444 442.00
LOCATION L0001475 VOLUME 479554.081 3745347.433 442.00
LOCATION L0001476 VOLUME 479562.671 3745347.421 442.00
LOCATION L0001477 VOLUME 479571.261 3745347.410 442.00
LOCATION L0001478 VOLUME 479579.851 3745347.399 442.00
LOCATION L0001479 VOLUME 479588.441 3745347.387 442.00
LOCATION L0001480 VOLUME 479597.031 3745347.376 442.00
LOCATION L0001481 VOLUME 479605.621 3745347.365 442.00
LOCATION L0001482 VOLUME 479614.211 3745347.353 442.00

LOCATION	VOLUME			
L0001483	479622.801	3745347.342	442.00	
L0001484	479631.391	3745347.331	442.00	
L0001485	479639.981	3745347.319	442.00	
L0001486	479648.571	3745347.308	442.00	
L0001487	479657.161	3745347.297	442.00	
L0001488	479665.751	3745347.285	442.00	
L0001489	479674.341	3745347.274	442.00	
L0001490	479682.931	3745347.263	442.00	
L0001491	479691.521	3745347.251	442.00	
L0001492	479700.111	3745347.240	442.00	
L0001493	479708.701	3745347.229	442.00	
L0001494	479717.291	3745347.217	442.00	
L0001495	479725.881	3745347.206	442.00	
L0001496	479734.471	3745347.195	442.00	
L0001497	479743.061	3745347.183	442.00	
L0001498	479751.651	3745347.172	442.00	
L0001499	479760.241	3745347.161	442.00	
L0001500	479768.831	3745347.149	442.00	
L0001501	479777.421	3745347.138	442.00	
L0001502	479786.011	3745347.127	442.00	
L0001503	479794.601	3745347.115	442.00	
L0001504	479803.191	3745347.104	442.00	
L0001505	479811.781	3745347.093	442.00	
L0001506	479820.371	3745347.081	442.00	
L0001507	479828.961	3745347.070	442.00	
L0001508	479837.551	3745347.059	442.00	
L0001509	479846.141	3745347.047	442.00	
L0001510	479854.731	3745347.036	442.00	
L0001511	479863.321	3745347.025	442.00	
L0001512	479871.911	3745347.013	442.00	
L0001513	479880.501	3745347.002	442.00	
L0001514	479889.091	3745346.991	442.00	
L0001515	479897.681	3745346.979	442.00	
L0001516	479906.271	3745346.968	442.00	
L0001517	479914.861	3745346.957	442.00	
L0001518	479923.451	3745346.945	442.00	

** End of LINE VOLUME Source ID = SLINE7

** Source Parameters **

** LINE VOLUME Source ID = SLINE6

SRCPARAM				
L0001169	0.000004605	3.49	6.51	3.25
L0001170	0.000004605	3.49	6.51	3.25
L0001171	0.000004605	3.49	6.51	3.25
L0001172	0.000004605	3.49	6.51	3.25
L0001173	0.000004605	3.49	6.51	3.25
L0001174	0.000004605	3.49	6.51	3.25
L0001175	0.000004605	3.49	6.51	3.25
L0001176	0.000004605	3.49	6.51	3.25
L0001177	0.000004605	3.49	6.51	3.25
L0001178	0.000004605	3.49	6.51	3.25
L0001179	0.000004605	3.49	6.51	3.25
L0001180	0.000004605	3.49	6.51	3.25
L0001181	0.000004605	3.49	6.51	3.25
L0001182	0.000004605	3.49	6.51	3.25
L0001183	0.000004605	3.49	6.51	3.25
L0001184	0.000004605	3.49	6.51	3.25
L0001185	0.000004605	3.49	6.51	3.25
L0001186	0.000004605	3.49	6.51	3.25
L0001187	0.000004605	3.49	6.51	3.25
L0001188	0.000004605	3.49	6.51	3.25
L0001189	0.000004605	3.49	6.51	3.25
L0001190	0.000004605	3.49	6.51	3.25
L0001191	0.000004605	3.49	6.51	3.25
L0001192	0.000004605	3.49	6.51	3.25
L0001193	0.000004605	3.49	6.51	3.25
L0001194	0.000004605	3.49	6.51	3.25
L0001195	0.000004605	3.49	6.51	3.25

SRCPARAM	L0001394	0.000004605	3.49	6.51	3.25
SRCPARAM	L0001395	0.000004605	3.49	6.51	3.25
SRCPARAM	L0001396	0.000004605	3.49	6.51	3.25
SRCPARAM	L0001397	0.000004605	3.49	6.51	3.25
SRCPARAM	L0001398	0.000004605	3.49	6.51	3.25
SRCPARAM	L0001399	0.000004605	3.49	6.51	3.25
SRCPARAM	L0001400	0.000004605	3.49	6.51	3.25
SRCPARAM	L0001401	0.000004605	3.49	6.51	3.25
SRCPARAM	L0001402	0.000004605	3.49	6.51	3.25
SRCPARAM	L0001403	0.000004605	3.49	6.51	3.25
SRCPARAM	L0001404	0.000004605	3.49	6.51	3.25
SRCPARAM	L0001405	0.000004605	3.49	6.51	3.25
SRCPARAM	L0001406	0.000004605	3.49	6.51	3.25
SRCPARAM	L0001407	0.000004605	3.49	6.51	3.25
SRCPARAM	L0001408	0.000004605	3.49	6.51	3.25
SRCPARAM	L0001409	0.000004605	3.49	6.51	3.25
SRCPARAM	L0001410	0.000004605	3.49	6.51	3.25
SRCPARAM	L0001411	0.000004605	3.49	6.51	3.25
SRCPARAM	L0001412	0.000004605	3.49	6.51	3.25
SRCPARAM	L0001413	0.000004605	3.49	6.51	3.25
SRCPARAM	L0001414	0.000004605	3.49	6.51	3.25
SRCPARAM	L0001415	0.000004605	3.49	6.51	3.25
SRCPARAM	L0001416	0.000004605	3.49	6.51	3.25
SRCPARAM	L0001417	0.000004605	3.49	6.51	3.25
SRCPARAM	L0001418	0.000004605	3.49	6.51	3.25
SRCPARAM	L0001419	0.000004605	3.49	6.51	3.25
SRCPARAM	L0001420	0.000004605	3.49	6.51	3.25
SRCPARAM	L0001421	0.000004605	3.49	6.51	3.25
SRCPARAM	L0001422	0.000004605	3.49	6.51	3.25

**

SRCPARAM	VOL41	0.0020420613	5.000	47.970	1.400
SRCPARAM	VOL36	0.0020420613	5.000	47.970	1.400
SRCPARAM	VOL37	0.0020420613	5.000	47.970	1.400
SRCPARAM	VOL38	0.0020420613	5.000	47.970	1.400
SRCPARAM	VOL39	0.0020420613	5.000	47.970	1.400
SRCPARAM	VOL40	0.0020420613	5.000	47.970	1.400

** LINE VOLUME Source ID = SLINE7

SRCPARAM	L0001423	0.0000121838	3.49	4.00	3.25
SRCPARAM	L0001424	0.0000121838	3.49	4.00	3.25
SRCPARAM	L0001425	0.0000121838	3.49	4.00	3.25
SRCPARAM	L0001426	0.0000121838	3.49	4.00	3.25
SRCPARAM	L0001427	0.0000121838	3.49	4.00	3.25
SRCPARAM	L0001428	0.0000121838	3.49	4.00	3.25
SRCPARAM	L0001429	0.0000121838	3.49	4.00	3.25
SRCPARAM	L0001430	0.0000121838	3.49	4.00	3.25
SRCPARAM	L0001431	0.0000121838	3.49	4.00	3.25
SRCPARAM	L0001432	0.0000121838	3.49	4.00	3.25
SRCPARAM	L0001433	0.0000121838	3.49	4.00	3.25
SRCPARAM	L0001434	0.0000121838	3.49	4.00	3.25
SRCPARAM	L0001435	0.0000121838	3.49	4.00	3.25
SRCPARAM	L0001436	0.0000121838	3.49	4.00	3.25
SRCPARAM	L0001437	0.0000121838	3.49	4.00	3.25
SRCPARAM	L0001438	0.0000121838	3.49	4.00	3.25
SRCPARAM	L0001439	0.0000121838	3.49	4.00	3.25
SRCPARAM	L0001440	0.0000121838	3.49	4.00	3.25
SRCPARAM	L0001441	0.0000121838	3.49	4.00	3.25
SRCPARAM	L0001442	0.0000121838	3.49	4.00	3.25
SRCPARAM	L0001443	0.0000121838	3.49	4.00	3.25
SRCPARAM	L0001444	0.0000121838	3.49	4.00	3.25
SRCPARAM	L0001445	0.0000121838	3.49	4.00	3.25
SRCPARAM	L0001446	0.0000121838	3.49	4.00	3.25
SRCPARAM	L0001447	0.0000121838	3.49	4.00	3.25
SRCPARAM	L0001448	0.0000121838	3.49	4.00	3.25
SRCPARAM	L0001449	0.0000121838	3.49	4.00	3.25
SRCPARAM	L0001450	0.0000121838	3.49	4.00	3.25
SRCPARAM	L0001451	0.0000121838	3.49	4.00	3.25

**

URBANSRC ALL

** Variable Emissions Type: "By Hour / Day (HRDOW)"

** Variable Emission Scenario: "Scenario 1"

** WeekDays:

EMISFACT	L0001169	HRDOW	0.0	0.0	0.0	0.0	0.0	0.0
EMISFACT	L0001169	HRDOW	0.0	0.0	1.0	1.0	1.0	1.0
EMISFACT	L0001169	HRDOW	1.0	1.0	1.0	1.0	0.0	0.0
EMISFACT	L0001169	HRDOW	0.0	0.0	0.0	0.0	0.0	0.0
EMISFACT	L0001170	HRDOW	0.0	0.0	0.0	0.0	0.0	0.0
EMISFACT	L0001170	HRDOW	0.0	0.0	1.0	1.0	1.0	1.0
EMISFACT	L0001170	HRDOW	1.0	1.0	1.0	1.0	0.0	0.0
EMISFACT	L0001170	HRDOW	0.0	0.0	0.0	0.0	0.0	0.0
EMISFACT	L0001171	HRDOW	0.0	0.0	0.0	0.0	0.0	0.0
EMISFACT	L0001171	HRDOW	0.0	0.0	1.0	1.0	1.0	1.0
EMISFACT	L0001171	HRDOW	1.0	1.0	1.0	1.0	0.0	0.0
EMISFACT	L0001171	HRDOW	0.0	0.0	0.0	0.0	0.0	0.0
EMISFACT	L0001172	HRDOW	0.0	0.0	0.0	0.0	0.0	0.0
EMISFACT	L0001172	HRDOW	0.0	0.0	1.0	1.0	1.0	1.0
EMISFACT	L0001172	HRDOW	1.0	1.0	1.0	1.0	0.0	0.0
EMISFACT	L0001172	HRDOW	0.0	0.0	0.0	0.0	0.0	0.0
EMISFACT	L0001173	HRDOW	0.0	0.0	0.0	0.0	0.0	0.0
EMISFACT	L0001173	HRDOW	0.0	0.0	1.0	1.0	1.0	1.0
EMISFACT	L0001173	HRDOW	1.0	1.0	1.0	1.0	0.0	0.0
EMISFACT	L0001173	HRDOW	0.0	0.0	0.0	0.0	0.0	0.0
EMISFACT	L0001174	HRDOW	0.0	0.0	0.0	0.0	0.0	0.0
EMISFACT	L0001174	HRDOW	0.0	0.0	1.0	1.0	1.0	1.0
EMISFACT	L0001174	HRDOW	1.0	1.0	1.0	1.0	0.0	0.0
EMISFACT	L0001174	HRDOW	0.0	0.0	0.0	0.0	0.0	0.0
EMISFACT	L0001175	HRDOW	0.0	0.0	0.0	0.0	0.0	0.0
EMISFACT	L0001175	HRDOW	0.0	0.0	1.0	1.0	1.0	1.0
EMISFACT	L0001175	HRDOW	1.0	1.0	1.0	1.0	0.0	0.0
EMISFACT	L0001175	HRDOW	0.0	0.0	0.0	0.0	0.0	0.0
EMISFACT	L0001176	HRDOW	0.0	0.0	0.0	0.0	0.0	0.0
EMISFACT	L0001176	HRDOW	0.0	0.0	1.0	1.0	1.0	1.0
EMISFACT	L0001176	HRDOW	1.0	1.0	1.0	1.0	0.0	0.0
EMISFACT	L0001176	HRDOW	0.0	0.0	0.0	0.0	0.0	0.0
EMISFACT	L0001177	HRDOW	0.0	0.0	0.0	0.0	0.0	0.0
EMISFACT	L0001177	HRDOW	0.0	0.0	1.0	1.0	1.0	1.0
EMISFACT	L0001177	HRDOW	1.0	1.0	1.0	1.0	0.0	0.0
EMISFACT	L0001177	HRDOW	0.0	0.0	0.0	0.0	0.0	0.0
EMISFACT	L0001178	HRDOW	0.0	0.0	0.0	0.0	0.0	0.0
EMISFACT	L0001178	HRDOW	0.0	0.0	1.0	1.0	1.0	1.0
EMISFACT	L0001178	HRDOW	1.0	1.0	1.0	1.0	0.0	0.0
EMISFACT	L0001178	HRDOW	0.0	0.0	0.0	0.0	0.0	0.0
EMISFACT	L0001179	HRDOW	0.0	0.0	0.0	0.0	0.0	0.0
EMISFACT	L0001179	HRDOW	0.0	0.0	1.0	1.0	1.0	1.0
EMISFACT	L0001179	HRDOW	1.0	1.0	1.0	1.0	0.0	0.0
EMISFACT	L0001179	HRDOW	0.0	0.0	0.0	0.0	0.0	0.0
EMISFACT	L0001180	HRDOW	0.0	0.0	0.0	0.0	0.0	0.0
EMISFACT	L0001180	HRDOW	0.0	0.0	1.0	1.0	1.0	1.0
EMISFACT	L0001180	HRDOW	1.0	1.0	1.0	1.0	0.0	0.0
EMISFACT	L0001180	HRDOW	0.0	0.0	0.0	0.0	0.0	0.0
EMISFACT	L0001181	HRDOW	0.0	0.0	0.0	0.0	0.0	0.0
EMISFACT	L0001181	HRDOW	0.0	0.0	1.0	1.0	1.0	1.0
EMISFACT	L0001181	HRDOW	1.0	1.0	1.0	1.0	0.0	0.0
EMISFACT	L0001181	HRDOW	0.0	0.0	0.0	0.0	0.0	0.0
EMISFACT	L0001182	HRDOW	0.0	0.0	0.0	0.0	0.0	0.0
EMISFACT	L0001182	HRDOW	0.0	0.0	1.0	1.0	1.0	1.0
EMISFACT	L0001182	HRDOW	1.0	1.0	1.0	1.0	0.0	0.0
EMISFACT	L0001182	HRDOW	0.0	0.0	0.0	0.0	0.0	0.0
EMISFACT	L0001183	HRDOW	0.0	0.0	0.0	0.0	0.0	0.0
EMISFACT	L0001183	HRDOW	0.0	0.0	1.0	1.0	1.0	1.0
EMISFACT	L0001183	HRDOW	1.0	1.0	1.0	1.0	0.0	0.0

EMISFACT L0001516 HRDOW 0.0 0.0 0.0 0.0 0.0 0.0
EMISFACT L0001516 HRDOW 0.0 0.0 0.0 0.0 0.0 0.0
EMISFACT L0001516 HRDOW 0.0 0.0 0.0 0.0 0.0 0.0
EMISFACT L0001516 HRDOW 0.0 0.0 0.0 0.0 0.0 0.0
EMISFACT L0001517 HRDOW 0.0 0.0 0.0 0.0 0.0 0.0
EMISFACT L0001517 HRDOW 0.0 0.0 0.0 0.0 0.0 0.0
EMISFACT L0001517 HRDOW 0.0 0.0 0.0 0.0 0.0 0.0
EMISFACT L0001517 HRDOW 0.0 0.0 0.0 0.0 0.0 0.0
EMISFACT L0001517 HRDOW 0.0 0.0 0.0 0.0 0.0 0.0
EMISFACT L0001517 HRDOW 0.0 0.0 0.0 0.0 0.0 0.0
EMISFACT L0001518 HRDOW 0.0 0.0 0.0 0.0 0.0 0.0
EMISFACT L0001518 HRDOW 0.0 0.0 0.0 0.0 0.0 0.0
EMISFACT L0001518 HRDOW 0.0 0.0 0.0 0.0 0.0 0.0
EMISFACT L0001518 HRDOW 0.0 0.0 0.0 0.0 0.0 0.0
SRCGROUP ALL

SO FINISHED

**

** AERMOD Receptor Pathway

**
**
RE STARTING
INCLUDED "14428 Construction.rou"
RE FINISHED

**

** AERMOD Meteorology Pathway

**
**
ME STARTING
SURFFILE PERI_V9_ADJU\PERI_v9.SFC
PROFFILE PERI_V9_ADJU\PERI_v9.PFL
SURFDATA 3171 2010
UAIRDATA 3190 2010
SITEDATA 99999 2010
PROFBASE 442.0 METERS

ME FINISHED
**

** AERMOD Output Pathway

**
**
OU STARTING
** Auto-Generated Plotfiles
PLOTFILE ANNUAL ALL "14428 CONSTRUCTION.AD\AN00GALL.PLT" 31
SUMMFILE "14428 Construction.sum"
OU FINISHED

*** Message Summary For AERMOD Model Setup ***

----- Summary of Total Messages -----

A Total of 0 Fatal Error Message(s)
A Total of 2 Warning Message(s)
A Total of 0 Informational Message(s)

***** FATAL ERROR MESSAGES *****
*** NONE ***

***** WARNING MESSAGES *****

ME W186 5117 MEOPEN: THRESH_1MIN 1-min ASOS wind speed threshold used
ME W187 5117 MEOPEN: ADJ_U* Option for Stable Low Winds used in AERMET

*** SETUP Finishes Successfully ***

*** AERMOD - VERSION 22112 *** *** C:\Users\Michael Tirohn\Desktop\HRAs\14428 OLC3\14428
Ops\14428 Ops. *** 11/01/22
*** AERMET - VERSION 16216 ***
*** *** 10:10:26

PAGE 1

*** MODELOPTs: RegDFAULT CONC ELEV URBAN ADJ_U*

*** MODEL SETUP OPTIONS SUMMARY ***

** Model Options Selected:

- * Model Uses Regulatory DEFAULT Options
- * Model Is Setup For Calculation of Average CONCentration Values.
- * NO GAS DEPOSITION Data Provided.
- * NO PARTICLE DEPOSITION Data Provided.
- * Model Uses NO DRY DEPLETION. DDPLETE = F
- * Model Uses NO WET DEPLETION. WETDPLT = F
- * Stack-tip Downwash.
- * Model Accounts for ELEVated Terrain Effects.
- * Use Calms Processing Routine.
- * Use Missing Data Processing Routine.
- * No Exponential Decay.
- * Model Uses URBAN Dispersion Algorithm for the SBL for 356 Source(s),
for Total of 1 Urban Area(s):
Urban Population = 2189641.0 ; Urban Roughness Length = 1.000 m
- * Urban Roughness Length of 1.0 Meter Used.
- * ADJ_U* - Use ADJ_U* option for SBL in AERMET
- * CCVR_Sub - Meteorological data includes CCVR substitutions
- * TEMP_Sub - Meteorological data includes TEMP substitutions
- * Model Assumes No FLAGPOLE Receptor Heights.
- * The User Specified a Pollutant Type of: DPM

**Model Calculates ANNUAL Averages Only

**This Run Includes: 356 Source(s); 1 Source Group(s); and 59 Receptor(s)

with: 0 POINT(s), including
0 POINTCAP(s) and 0 POINTHOR(s)
and: 356 VOLUME source(s)
and: 0 AREA type source(s)
and: 0 LINE source(s)
and: 0 RLINE/RLINEXT source(s)
and: 0 OPENPIT source(s)
and: 0 BUOYANT LINE source(s) with a total of 0 line(s)
and: 0 SWPOINT source(s)

**Model Set To Continue RUNning After the Setup Testing.

**The AERMET Input Meteorological Data Version Date: 16216

**Output Options Selected:

- Model Outputs Tables of ANNUAL Averages by Receptor
- Model Outputs External File(s) of High Values for Plotting (PLOTFILE Keyword)
- Model Outputs Separate Summary File of High Ranked Values (SUMMFILE Keyword)

**NOTE: The Following Flags May Appear Following CONC Values: c for Calm Hours
m for Missing Hours
b for Both Calm and Missing

**Misc. Inputs: Base Elev. for Pot. Temp. Profile (m MSL) = 442.00 ; Decay Coef. = 0.000 ; Rot. Angle = 0.0
Emission Units = GRAMS/SEC ; Emission Rate
Unit Factor = 0.10000E+07
Output Units = MICROGRAMS/M**3

**Approximate Storage Requirements of Model = 3.9 MB of RAM.

**Input Runstream File:

aermod.inp

**Output Print File:

aermod.out

**Detailed Error/Message File: 14428

Construction.err

**File for Summary of Results: 14428

Construction.sum

*** AERMOD - VERSION 22112 *** C:\Users\Michael Tirohn\Desktop\HRAs\14428 OLC3\14428
Ops\14428 Ops. *** 11/01/22
*** AERMET - VERSION 16216 ***
*** 10:10:26

PAGE 2

*** MODELOPTs: RegDFAULT CONC ELEV URBAN ADJ_U*

*** VOLUME SOURCE DATA ***

SOURCE	NUMBER	EMISSION RATE			BASE	RELEASE	INIT.	INIT.
SOURCE	URBAN	EMISSION RATE	X	Y	ELEV.	HEIGHT	SY	SZ
ID	SCALAR VARY	(GRAMS/SEC)	(METERS)	(METERS)	(METERS)	(METERS)	(METERS)	(METERS)
(METERS)	CATS.	BY						
L0001169	0	0.46050E-05	479933.4	3745354.1	442.0	3.49	6.51	3.25
YES HRDOW								
L0001170	0	0.46050E-05	479933.6	3745368.1	442.0	3.49	6.51	3.25
YES HRDOW								
L0001171	0	0.46050E-05	479933.7	3745382.1	442.0	3.49	6.51	3.25
YES HRDOW								
L0001172	0	0.46050E-05	479933.9	3745396.1	442.0	3.49	6.51	3.25
YES HRDOW								
L0001173	0	0.46050E-05	479934.0	3745410.1	442.0	3.49	6.51	3.25
YES HRDOW								
L0001174	0	0.46050E-05	479934.2	3745424.1	442.0	3.49	6.51	3.25
YES HRDOW								
L0001175	0	0.46050E-05	479934.3	3745438.1	442.0	3.49	6.51	3.25
YES HRDOW								
L0001176	0	0.46050E-05	479934.5	3745452.1	442.0	3.49	6.51	3.25
YES HRDOW								
L0001177	0	0.46050E-05	479934.6	3745466.1	442.0	3.49	6.51	3.25
YES HRDOW								
L0001178	0	0.46050E-05	479934.8	3745480.1	442.0	3.49	6.51	3.25
YES HRDOW								
L0001179	0	0.46050E-05	479934.9	3745494.1	442.0	3.49	6.51	3.25
YES HRDOW								
L0001180	0	0.46050E-05	479935.0	3745508.1	442.0	3.49	6.51	3.25
YES HRDOW								
L0001181	0	0.46050E-05	479935.2	3745522.1	442.0	3.49	6.51	3.25
YES HRDOW								
L0001182	0	0.46050E-05	479935.3	3745536.1	442.0	3.49	6.51	3.25

YES	HRDOW								
L0001183		0	0.46050E-05	479935.5	3745550.1	442.0	3.49	6.51	3.25
YES	HRDOW								
L0001184		0	0.46050E-05	479935.6	3745564.1	442.0	3.49	6.51	3.25
YES	HRDOW								
L0001185		0	0.46050E-05	479935.8	3745578.1	442.0	3.49	6.51	3.25
YES	HRDOW								
L0001186		0	0.46050E-05	479935.9	3745592.1	442.0	3.49	6.51	3.25
YES	HRDOW								
L0001187		0	0.46050E-05	479936.1	3745606.1	442.0	3.49	6.51	3.25
YES	HRDOW								
L0001188		0	0.46050E-05	479936.2	3745620.1	442.0	3.49	6.51	3.25
YES	HRDOW								
L0001189		0	0.46050E-05	479936.4	3745634.1	442.0	3.49	6.51	3.25
YES	HRDOW								
L0001190		0	0.46050E-05	479936.5	3745648.1	442.0	3.49	6.51	3.25
YES	HRDOW								
L0001191		0	0.46050E-05	479936.6	3745662.1	442.0	3.49	6.51	3.25
YES	HRDOW								
L0001192		0	0.46050E-05	479936.8	3745676.1	442.0	3.49	6.51	3.25
YES	HRDOW								
L0001193		0	0.46050E-05	479936.7	3745690.1	442.0	3.49	6.51	3.25
YES	HRDOW								
L0001194		0	0.46050E-05	479936.7	3745704.1	442.0	3.49	6.51	3.25
YES	HRDOW								
L0001195		0	0.46050E-05	479936.6	3745718.1	442.0	3.49	6.51	3.25
YES	HRDOW								
L0001196		0	0.46050E-05	479936.6	3745732.1	442.0	3.49	6.51	3.25
YES	HRDOW								
L0001197		0	0.46050E-05	479936.6	3745746.1	442.0	3.49	6.51	3.25
YES	HRDOW								
L0001198		0	0.46050E-05	479936.7	3745760.1	442.0	3.49	6.51	3.25
YES	HRDOW								
L0001199		0	0.46050E-05	479936.8	3745774.1	442.0	3.49	6.51	3.25
YES	HRDOW								
L0001200		0	0.46050E-05	479937.0	3745788.1	442.0	3.49	6.51	3.25
YES	HRDOW								
L0001201		0	0.46050E-05	479937.1	3745802.1	442.0	3.49	6.51	3.25
YES	HRDOW								
L0001202		0	0.46050E-05	479937.3	3745816.1	442.0	3.49	6.51	3.25
YES	HRDOW								
L0001203		0	0.46050E-05	479937.4	3745830.1	442.0	3.49	6.51	3.25
YES	HRDOW								
L0001204		0	0.46050E-05	479937.6	3745844.1	442.0	3.49	6.51	3.25
YES	HRDOW								
L0001205		0	0.46050E-05	479937.7	3745858.1	442.0	3.49	6.51	3.25
YES	HRDOW								
L0001206		0	0.46050E-05	479937.8	3745872.1	442.0	3.49	6.51	3.25
YES	HRDOW								
L0001207		0	0.46050E-05	479938.0	3745886.1	442.0	3.49	6.51	3.25
YES	HRDOW								
L0001208		0	0.46050E-05	479938.1	3745900.1	442.0	3.49	6.51	3.25

```

*** AERMOD - VERSION 22112 ***      *** C:\Users\Michael Tirohn\Desktop\HRAs\14428 OLC3\14428
Ops\14428 Ops. ***                  11/01/22
*** AERMET - VERSION 16216 ***
***                                     ***                10:10:26

```

PAGE 3

*** MODELOPTs: RegDFAULT CONC ELEV URBAN ADJ_U*

*** VOLUME SOURCE DATA ***

NUMBER	EMISSION RATE	BASE	RELEASE	INIT.	INIT.
URBAN	EMISSION RATE				

SOURCE	PART.	(GRAMS/SEC)	X	Y	ELEV.	HEIGHT	SY	SZ
SOURCE	SCALAR	VARY	(METERS)	(METERS)	(METERS)	(METERS)	(METERS)	
ID	CATS.	BY						
(METERS)								
L0001209	0	0.46050E-05	479938.3	3745914.1	442.0	3.49	6.51	3.25
YES HRDOW								
L0001210	0	0.46050E-05	479938.4	3745928.1	442.0	3.49	6.51	3.25
YES HRDOW								
L0001211	0	0.46050E-05	479938.6	3745942.1	442.0	3.49	6.51	3.25
YES HRDOW								
L0001212	0	0.46050E-05	479938.5	3745956.1	442.0	3.49	6.51	3.25
YES HRDOW								
L0001213	0	0.46050E-05	479938.3	3745970.1	442.0	3.49	6.51	3.25
YES HRDOW								
L0001214	0	0.46050E-05	479938.2	3745984.1	442.0	3.49	6.51	3.25
YES HRDOW								
L0001215	0	0.46050E-05	479938.1	3745998.1	442.0	3.49	6.51	3.25
YES HRDOW								
L0001216	0	0.46050E-05	479937.9	3746012.1	442.0	3.49	6.51	3.25
YES HRDOW								
L0001217	0	0.46050E-05	479937.8	3746026.1	442.0	3.49	6.51	3.25
YES HRDOW								
L0001218	0	0.46050E-05	479937.6	3746040.1	442.0	3.49	6.51	3.25
YES HRDOW								
L0001219	0	0.46050E-05	479937.5	3746054.1	442.0	3.49	6.51	3.25
YES HRDOW								
L0001220	0	0.46050E-05	479937.3	3746068.1	442.0	3.49	6.51	3.25
YES HRDOW								
L0001221	0	0.46050E-05	479937.2	3746082.1	442.0	3.49	6.51	3.25
YES HRDOW								
L0001222	0	0.46050E-05	479937.1	3746096.1	442.0	3.49	6.51	3.25
YES HRDOW								
L0001223	0	0.46050E-05	479936.9	3746110.1	442.0	3.49	6.51	3.25
YES HRDOW								
L0001224	0	0.46050E-05	479936.8	3746124.1	442.1	3.49	6.51	3.25
YES HRDOW								
L0001225	0	0.46050E-05	479936.6	3746138.1	442.3	3.49	6.51	3.25
YES HRDOW								
L0001226	0	0.46050E-05	479936.5	3746152.1	442.6	3.49	6.51	3.25
YES HRDOW								
L0001227	0	0.46050E-05	479936.4	3746166.1	442.8	3.49	6.51	3.25
YES HRDOW								
L0001228	0	0.46050E-05	479936.2	3746180.1	443.0	3.49	6.51	3.25
YES HRDOW								
L0001229	0	0.46050E-05	479936.3	3746194.1	443.0	3.49	6.51	3.25
YES HRDOW								
L0001230	0	0.46050E-05	479936.4	3746208.1	443.0	3.49	6.51	3.25
YES HRDOW								
L0001231	0	0.46050E-05	479936.5	3746222.1	443.0	3.49	6.51	3.25
YES HRDOW								
L0001232	0	0.46050E-05	479936.6	3746236.1	443.0	3.49	6.51	3.25
YES HRDOW								
L0001233	0	0.46050E-05	479936.7	3746250.1	443.0	3.49	6.51	3.25
YES HRDOW								
L0001234	0	0.46050E-05	479936.8	3746264.1	443.0	3.49	6.51	3.25
YES HRDOW								
L0001235	0	0.46050E-05	479936.9	3746278.1	443.0	3.49	6.51	3.25
YES HRDOW								
L0001236	0	0.46050E-05	479937.0	3746292.1	443.0	3.49	6.51	3.25
YES HRDOW								
L0001237	0	0.46050E-05	479937.1	3746306.1	443.0	3.49	6.51	3.25
YES HRDOW								
L0001238	0	0.46050E-05	479937.2	3746320.1	443.0	3.49	6.51	3.25

YES	HRDOW								
L0001239		0	0.46050E-05	479937.3	3746334.1	443.3	3.49	6.51	3.25
YES	HRDOW								
L0001240		0	0.46050E-05	479937.4	3746348.1	443.7	3.49	6.51	3.25
YES	HRDOW								
L0001241		0	0.46050E-05	479928.3	3746353.0	443.9	3.49	6.51	3.25
YES	HRDOW								
L0001242		0	0.46050E-05	479914.3	3746353.1	443.9	3.49	6.51	3.25
YES	HRDOW								
L0001243		0	0.46050E-05	479900.3	3746353.1	444.0	3.49	6.51	3.25
YES	HRDOW								
L0001244		0	0.46050E-05	479886.3	3746353.2	444.0	3.49	6.51	3.25
YES	HRDOW								
L0001245		0	0.46050E-05	479872.3	3746353.3	444.0	3.49	6.51	3.25
YES	HRDOW								
L0001246		0	0.46050E-05	479858.3	3746353.4	444.0	3.49	6.51	3.25
YES	HRDOW								
L0001247		0	0.46050E-05	479844.3	3746353.5	444.0	3.49	6.51	3.25
YES	HRDOW								
L0001248		0	0.46050E-05	479830.3	3746353.5	444.0	3.49	6.51	3.25
YES	HRDOW								

```

*** AERMOD - VERSION 22112 ***      *** C:\Users\Michael Tirohn\Desktop\HRAs\14428 OLC3\14428
Ops\14428 Ops. ***                  11/01/22
*** AERMET - VERSION 16216 ***
***                                     ***                               10:10:26

```

PAGE 4

*** MODELOPTs: RegDFault CONC ELEV URBAN ADJ_U*

*** VOLUME SOURCE DATA ***

SOURCE	NUMBER	EMISSION	RATE			BASE	RELEASE	INIT.	INIT.
SOURCE	URBAN	EMISSION	RATE			ELEV.	HEIGHT	SY	SZ
ID	PART.	(GRAMS/SEC)		X	Y	(METERS)	(METERS)	(METERS)	(METERS)
(METERS)	SCALAR	VARY	BY	(METERS)	(METERS)	(METERS)	(METERS)	(METERS)	(METERS)
	CATS.								
L0001249	0	0.46050E-05	479816.3	3746353.6	444.0	3.49	6.51	3.25	
YES	HRDOW								
L0001250	0	0.46050E-05	479802.3	3746353.7	444.0	3.49	6.51	3.25	
YES	HRDOW								
L0001251	0	0.46050E-05	479788.3	3746353.6	444.0	3.49	6.51	3.25	
YES	HRDOW								
L0001252	0	0.46050E-05	479774.3	3746353.6	444.0	3.49	6.51	3.25	
YES	HRDOW								
L0001253	0	0.46050E-05	479760.3	3746353.6	444.0	3.49	6.51	3.25	
YES	HRDOW								
L0001254	0	0.46050E-05	479746.3	3746353.6	443.9	3.49	6.51	3.25	
YES	HRDOW								
L0001255	0	0.46050E-05	479732.3	3746353.5	443.9	3.49	6.51	3.25	
YES	HRDOW								
L0001256	0	0.46050E-05	479718.3	3746353.5	443.9	3.49	6.51	3.25	
YES	HRDOW								
L0001257	0	0.46050E-05	479704.3	3746353.5	443.9	3.49	6.51	3.25	
YES	HRDOW								
L0001258	0	0.46050E-05	479690.3	3746353.5	444.0	3.49	6.51	3.25	
YES	HRDOW								
L0001259	0	0.46050E-05	479676.3	3746353.4	444.0	3.49	6.51	3.25	
YES	HRDOW								
L0001260	0	0.46050E-05	479662.3	3746353.4	444.0	3.49	6.51	3.25	
YES	HRDOW								
L0001261	0	0.46050E-05	479648.3	3746353.4	444.0	3.49	6.51	3.25	

YES	HRDOW								
L0001262		0	0.46050E-05	479634.3	3746353.4	444.0	3.49	6.51	3.25
YES	HRDOW								
L0001263		0	0.46050E-05	479620.3	3746353.3	444.0	3.49	6.51	3.25
YES	HRDOW								
L0001264		0	0.46050E-05	479606.3	3746353.3	444.0	3.49	6.51	3.25
YES	HRDOW								
L0001265		0	0.46050E-05	479592.3	3746353.3	444.0	3.49	6.51	3.25
YES	HRDOW								
L0001266		0	0.46050E-05	479578.3	3746353.2	444.0	3.49	6.51	3.25
YES	HRDOW								
L0001267		0	0.46050E-05	479564.3	3746353.2	444.0	3.49	6.51	3.25
YES	HRDOW								
L0001268		0	0.46050E-05	479550.3	3746353.2	444.0	3.49	6.51	3.25
YES	HRDOW								
L0001269		0	0.46050E-05	479536.3	3746353.1	444.0	3.49	6.51	3.25
YES	HRDOW								
L0001270		0	0.46050E-05	479522.3	3746353.1	444.0	3.49	6.51	3.25
YES	HRDOW								
L0001271		0	0.46050E-05	479508.3	3746353.0	444.0	3.49	6.51	3.25
YES	HRDOW								
L0001272		0	0.46050E-05	479494.3	3746353.0	444.0	3.49	6.51	3.25
YES	HRDOW								
L0001273		0	0.46050E-05	479480.3	3746353.0	444.0	3.49	6.51	3.25
YES	HRDOW								
L0001274		0	0.46050E-05	479466.3	3746352.9	444.0	3.49	6.51	3.25
YES	HRDOW								
L0001275		0	0.46050E-05	479452.3	3746352.9	444.0	3.49	6.51	3.25
YES	HRDOW								
L0001276		0	0.46050E-05	479438.3	3746352.8	444.0	3.49	6.51	3.25
YES	HRDOW								
L0001277		0	0.46050E-05	479424.3	3746352.8	444.0	3.49	6.51	3.25
YES	HRDOW								
L0001278		0	0.46050E-05	479410.3	3746352.8	444.0	3.49	6.51	3.25
YES	HRDOW								
L0001279		0	0.46050E-05	479396.3	3746352.7	444.4	3.49	6.51	3.25
YES	HRDOW								
L0001280		0	0.46050E-05	479382.3	3746352.7	444.8	3.49	6.51	3.25
YES	HRDOW								
L0001281		0	0.46050E-05	479368.3	3746352.7	444.9	3.49	6.51	3.25
YES	HRDOW								
L0001282		0	0.46050E-05	479354.3	3746352.6	444.9	3.49	6.51	3.25
YES	HRDOW								
L0001283		0	0.46050E-05	479340.3	3746352.6	444.9	3.49	6.51	3.25
YES	HRDOW								
L0001284		0	0.46050E-05	479326.3	3746352.5	445.0	3.49	6.51	3.25
YES	HRDOW								
L0001285		0	0.46050E-05	479312.3	3746352.5	445.0	3.49	6.51	3.25
YES	HRDOW								
L0001286		0	0.46050E-05	479298.3	3746352.5	445.0	3.49	6.51	3.25
YES	HRDOW								
L0001287		0	0.46050E-05	479284.3	3746352.4	445.0	3.49	6.51	3.25
YES	HRDOW								
L0001288		0	0.46050E-05	479270.3	3746352.4	445.0	3.49	6.51	3.25

```

*** AERMOD - VERSION 22112 ***      *** C:\Users\Michael Tirohn\Desktop\HRAs\14428 OLC3\14428
Ops\14428 Ops. ***                  11/01/22
*** AERMET - VERSION 16216 ***
***                                     ***                               10:10:26

```

PAGE 5

*** MODELOPTs: RegDFAULT CONC ELEV URBAN ADJ_U*

*** VOLUME SOURCE DATA ***

SOURCE	NUMBER	EMISSION RATE			BASE	RELEASE	INIT.	INIT.
SOURCE	URBAN	EMISSION RATE	X	Y	ELEV.	HEIGHT	SY	SZ
ID	PART.	(GRAMS/SEC)	(METERS)	(METERS)	(METERS)	(METERS)	(METERS)	(METERS)
(METERS)	SCALAR VARY	BY						
	CATS.							
L0001289	0	0.46050E-05	479256.3	3746352.3	445.0	3.49	6.51	3.25
YES HRDOW								
L0001290	0	0.46050E-05	479242.3	3746352.3	445.0	3.49	6.51	3.25
YES HRDOW								
L0001291	0	0.46050E-05	479228.3	3746352.3	445.0	3.49	6.51	3.25
YES HRDOW								
L0001292	0	0.46050E-05	479214.3	3746352.2	445.0	3.49	6.51	3.25
YES HRDOW								
L0001293	0	0.46050E-05	479200.3	3746352.3	445.0	3.49	6.51	3.25
YES HRDOW								
L0001294	0	0.46050E-05	479186.3	3746352.3	445.0	3.49	6.51	3.25
YES HRDOW								
L0001295	0	0.46050E-05	479172.3	3746352.3	445.0	3.49	6.51	3.25
YES HRDOW								
L0001296	0	0.46050E-05	479158.3	3746352.4	445.0	3.49	6.51	3.25
YES HRDOW								
L0001297	0	0.46050E-05	479144.3	3746352.4	445.0	3.49	6.51	3.25
YES HRDOW								
L0001298	0	0.46050E-05	479130.3	3746352.5	445.0	3.49	6.51	3.25
YES HRDOW								
L0001299	0	0.46050E-05	479116.3	3746352.5	445.0	3.49	6.51	3.25
YES HRDOW								
L0001300	0	0.46050E-05	479102.3	3746352.5	445.0	3.49	6.51	3.25
YES HRDOW								
L0001301	0	0.46050E-05	479088.3	3746352.6	445.0	3.49	6.51	3.25
YES HRDOW								
L0001302	0	0.46050E-05	479074.3	3746352.6	445.0	3.49	6.51	3.25
YES HRDOW								
L0001303	0	0.46050E-05	479060.3	3746352.7	445.0	3.49	6.51	3.25
YES HRDOW								
L0001304	0	0.46050E-05	479046.3	3746352.7	445.0	3.49	6.51	3.25
YES HRDOW								
L0001305	0	0.46050E-05	479032.3	3746352.7	445.0	3.49	6.51	3.25
YES HRDOW								
L0001306	0	0.46050E-05	479018.3	3746352.8	445.0	3.49	6.51	3.25
YES HRDOW								
L0001307	0	0.46050E-05	479004.3	3746352.8	445.0	3.49	6.51	3.25
YES HRDOW								
L0001308	0	0.46050E-05	478990.3	3746352.9	445.0	3.49	6.51	3.25
YES HRDOW								
L0001309	0	0.46050E-05	478976.3	3746352.9	445.0	3.49	6.51	3.25
YES HRDOW								
L0001310	0	0.46050E-05	478962.3	3746352.9	445.0	3.49	6.51	3.25
YES HRDOW								
L0001311	0	0.46050E-05	478948.3	3746353.0	445.0	3.49	6.51	3.25
YES HRDOW								
L0001312	0	0.46050E-05	478934.3	3746353.0	445.0	3.49	6.51	3.25
YES HRDOW								
L0001313	0	0.46050E-05	478920.3	3746353.1	445.0	3.49	6.51	3.25
YES HRDOW								
L0001314	0	0.46050E-05	478906.3	3746353.1	445.0	3.49	6.51	3.25
YES HRDOW								
L0001315	0	0.46050E-05	478892.3	3746353.1	445.0	3.49	6.51	3.25
YES HRDOW								
L0001316	0	0.46050E-05	478878.3	3746353.2	445.0	3.49	6.51	3.25
YES HRDOW								
L0001317	0	0.46050E-05	478864.3	3746353.2	445.0	3.49	6.51	3.25

YES	HRDOW								
L0001318		0	0.46050E-05	478850.3	3746353.2	445.0	3.49	6.51	3.25
YES	HRDOW								
L0001319		0	0.46050E-05	478836.3	3746353.3	445.0	3.49	6.51	3.25
YES	HRDOW								
L0001320		0	0.46050E-05	478822.3	3746353.3	445.0	3.49	6.51	3.25
YES	HRDOW								
L0001321		0	0.46050E-05	478808.3	3746353.4	445.0	3.49	6.51	3.25
YES	HRDOW								
L0001322		0	0.46050E-05	478794.3	3746353.4	445.0	3.49	6.51	3.25
YES	HRDOW								
L0001323		0	0.46050E-05	478780.3	3746353.4	445.0	3.49	6.51	3.25
YES	HRDOW								
L0001324		0	0.46050E-05	478766.3	3746353.5	445.0	3.49	6.51	3.25
YES	HRDOW								
L0001325		0	0.46050E-05	478752.3	3746353.5	445.0	3.49	6.51	3.25
YES	HRDOW								
L0001326		0	0.46050E-05	478738.3	3746353.6	445.0	3.49	6.51	3.25
YES	HRDOW								
L0001327		0	0.46050E-05	478724.3	3746353.6	445.0	3.49	6.51	3.25
YES	HRDOW								
L0001328		0	0.46050E-05	478710.3	3746353.6	445.3	3.49	6.51	3.25
YES	HRDOW								

```

*** AERMOD - VERSION 22112 ***      *** C:\Users\Michael Tirohn\Desktop\HRAs\14428 OLC3\14428
Ops\14428 Ops. ***                  11/01/22
*** AERMET - VERSION 16216 ***
***                                     ***                               10:10:26

```

PAGE 6

*** MODELOPTs: RegDFault CONC ELEV URBAN ADJ_U*

*** VOLUME SOURCE DATA ***

SOURCE	NUMBER	EMISSION	RATE			BASE	RELEASE	INIT.	INIT.
SOURCE	URBAN	EMISSION				ELEV.	HEIGHT	SY	SZ
ID	PART.	(GRAMS/SEC)	X	Y		(METERS)	(METERS)	(METERS)	(METERS)
(METERS)	SCALAR VARY	BY	(METERS)	(METERS)		(METERS)	(METERS)	(METERS)	(METERS)
	CATS.								
L0001329	0	0.46050E-05	478696.3	3746353.7	445.7	3.49	6.51	3.25	
YES	HRDOW								
L0001330	0	0.46050E-05	478682.3	3746353.7	445.9	3.49	6.51	3.25	
YES	HRDOW								
L0001331	0	0.46050E-05	478668.3	3746353.8	446.0	3.49	6.51	3.25	
YES	HRDOW								
L0001332	0	0.46050E-05	478654.3	3746353.8	446.0	3.49	6.51	3.25	
YES	HRDOW								
L0001333	0	0.46050E-05	478640.3	3746353.8	446.0	3.49	6.51	3.25	
YES	HRDOW								
L0001334	0	0.46050E-05	478626.3	3746353.9	446.0	3.49	6.51	3.25	
YES	HRDOW								
L0001335	0	0.46050E-05	478612.3	3746353.9	446.0	3.49	6.51	3.25	
YES	HRDOW								
L0001336	0	0.46050E-05	478598.3	3746354.0	446.0	3.49	6.51	3.25	
YES	HRDOW								
L0001337	0	0.46050E-05	478584.3	3746354.0	446.0	3.49	6.51	3.25	
YES	HRDOW								
L0001338	0	0.46050E-05	478570.3	3746354.0	446.0	3.49	6.51	3.25	
YES	HRDOW								
L0001339	0	0.46050E-05	478556.3	3746354.1	446.0	3.49	6.51	3.25	
YES	HRDOW								
L0001340	0	0.46050E-05	478542.3	3746354.1	446.0	3.49	6.51	3.25	

YES HRDOW									
L0001341	0	0.46050E-05	478528.3	3746354.1	446.0	3.49	6.51	3.25	
YES HRDOW									
L0001342	0	0.46050E-05	478514.3	3746354.2	446.0	3.49	6.51	3.25	
YES HRDOW									
L0001343	0	0.46050E-05	478500.3	3746354.2	446.0	3.49	6.51	3.25	
YES HRDOW									
L0001344	0	0.46050E-05	478486.3	3746354.3	446.0	3.49	6.51	3.25	
YES HRDOW									
L0001345	0	0.46050E-05	478472.3	3746354.3	446.0	3.49	6.51	3.25	
YES HRDOW									
L0001346	0	0.46050E-05	478458.3	3746354.3	446.0	3.49	6.51	3.25	
YES HRDOW									
L0001347	0	0.46050E-05	478444.3	3746354.4	446.0	3.49	6.51	3.25	
YES HRDOW									
L0001348	0	0.46050E-05	478430.3	3746354.4	446.0	3.49	6.51	3.25	
YES HRDOW									
L0001349	0	0.46050E-05	478416.3	3746354.5	446.0	3.49	6.51	3.25	
YES HRDOW									
L0001350	0	0.46050E-05	478402.3	3746354.5	446.0	3.49	6.51	3.25	
YES HRDOW									
L0001351	0	0.46050E-05	478388.3	3746354.5	446.0	3.49	6.51	3.25	
YES HRDOW									
L0001352	0	0.46050E-05	478374.3	3746354.6	446.0	3.49	6.51	3.25	
YES HRDOW									
L0001353	0	0.46050E-05	478360.3	3746354.6	446.0	3.49	6.51	3.25	
YES HRDOW									
L0001354	0	0.46050E-05	478346.3	3746354.7	446.0	3.49	6.51	3.25	
YES HRDOW									
L0001355	0	0.46050E-05	478332.3	3746354.7	446.0	3.49	6.51	3.25	
YES HRDOW									
L0001356	0	0.46050E-05	478318.3	3746354.8	446.0	3.49	6.51	3.25	
YES HRDOW									
L0001357	0	0.46050E-05	478304.3	3746354.8	446.0	3.49	6.51	3.25	
YES HRDOW									
L0001358	0	0.46050E-05	478290.3	3746354.9	446.3	3.49	6.51	3.25	
YES HRDOW									
L0001359	0	0.46050E-05	478276.3	3746354.9	446.8	3.49	6.51	3.25	
YES HRDOW									
L0001360	0	0.46050E-05	478262.3	3746355.0	447.0	3.49	6.51	3.25	
YES HRDOW									
L0001361	0	0.46050E-05	478248.3	3746355.0	447.0	3.49	6.51	3.25	
YES HRDOW									
L0001362	0	0.46050E-05	478234.3	3746355.1	447.0	3.49	6.51	3.25	
YES HRDOW									
L0001363	0	0.46050E-05	478220.3	3746355.1	447.0	3.49	6.51	3.25	
YES HRDOW									
L0001364	0	0.46050E-05	478206.3	3746355.2	447.0	3.49	6.51	3.25	
YES HRDOW									
L0001365	0	0.46050E-05	478192.3	3746355.2	447.0	3.49	6.51	3.25	
YES HRDOW									
L0001366	0	0.46050E-05	478178.3	3746355.3	447.0	3.49	6.51	3.25	
YES HRDOW									
L0001367	0	0.46050E-05	478164.3	3746355.3	447.0	3.49	6.51	3.25	
YES HRDOW									
L0001368	0	0.46050E-05	478150.3	3746355.4	447.0	3.49	6.51	3.25	

*** AERMOD - VERSION 22112 *** C:\Users\Michael Tirohn\Desktop\HRAs\14428 OLC3\14428
Ops\14428 Ops. *** 11/01/22
*** AERMET - VERSION 16216 ***
*** 10:10:26

*** VOLUME SOURCE DATA ***

SOURCE	NUMBER URBAN	EMISSION PART.	RATE EMISSION (GRAMS/SEC)	X	Y	BASE ELEV.	RELEASE HEIGHT	INIT. SY	INIT. SZ
SOURCE ID (METERS)	SCALAR VARY CATS.		BY	(METERS)	(METERS)	(METERS)	(METERS)	(METERS)	
L0001369	0	0.46050E-05		478136.3	3746355.4	447.0	3.49	6.51	3.25
YES HRDOW									
L0001370	0	0.46050E-05		478122.3	3746355.5	447.0	3.49	6.51	3.25
YES HRDOW									
L0001371	0	0.46050E-05		478108.3	3746355.5	447.0	3.49	6.51	3.25
YES HRDOW									
L0001372	0	0.46050E-05		478094.3	3746355.6	447.0	3.49	6.51	3.25
YES HRDOW									
L0001373	0	0.46050E-05		478080.3	3746355.6	447.0	3.49	6.51	3.25
YES HRDOW									
L0001374	0	0.46050E-05		478066.3	3746355.7	447.0	3.49	6.51	3.25
YES HRDOW									
L0001375	0	0.46050E-05		478052.3	3746355.7	447.0	3.49	6.51	3.25
YES HRDOW									
L0001376	0	0.46050E-05		478038.3	3746355.8	447.0	3.49	6.51	3.25
YES HRDOW									
L0001377	0	0.46050E-05		478024.3	3746355.8	447.0	3.49	6.51	3.25
YES HRDOW									
L0001378	0	0.46050E-05		478010.3	3746355.9	447.0	3.49	6.51	3.25
YES HRDOW									
L0001379	0	0.46050E-05		477996.3	3746355.9	447.0	3.49	6.51	3.25
YES HRDOW									
L0001380	0	0.46050E-05		477982.3	3746356.0	447.0	3.49	6.51	3.25
YES HRDOW									
L0001381	0	0.46050E-05		477968.3	3746356.0	447.0	3.49	6.51	3.25
YES HRDOW									
L0001382	0	0.46050E-05		477954.3	3746356.1	447.0	3.49	6.51	3.25
YES HRDOW									
L0001383	0	0.46050E-05		477940.3	3746356.1	447.0	3.49	6.51	3.25
YES HRDOW									
L0001384	0	0.46050E-05		477926.3	3746356.2	447.4	3.49	6.51	3.25
YES HRDOW									
L0001385	0	0.46050E-05		477912.3	3746356.2	447.9	3.49	6.51	3.25
YES HRDOW									
L0001386	0	0.46050E-05		477898.3	3746356.3	448.0	3.49	6.51	3.25
YES HRDOW									
L0001387	0	0.46050E-05		477884.3	3746356.3	448.0	3.49	6.51	3.25
YES HRDOW									
L0001388	0	0.46050E-05		477870.3	3746356.4	448.0	3.49	6.51	3.25
YES HRDOW									
L0001389	0	0.46050E-05		477856.3	3746356.4	448.0	3.49	6.51	3.25
YES HRDOW									
L0001390	0	0.46050E-05		477842.3	3746356.5	448.0	3.49	6.51	3.25
YES HRDOW									
L0001391	0	0.46050E-05		477828.3	3746356.5	448.0	3.49	6.51	3.25
YES HRDOW									
L0001392	0	0.46050E-05		477814.3	3746356.6	448.0	3.49	6.51	3.25
YES HRDOW									
L0001393	0	0.46050E-05		477800.3	3746356.6	448.0	3.49	6.51	3.25
YES HRDOW									
L0001394	0	0.46050E-05		477786.3	3746356.7	448.0	3.49	6.51	3.25
YES HRDOW									
L0001395	0	0.46050E-05		477772.3	3746356.7	448.0	3.49	6.51	3.25
YES HRDOW									
L0001396	0	0.46050E-05		477758.3	3746356.8	448.0	3.49	6.51	3.25

YES	HRDOW								
L0001397		0	0.46050E-05	477744.3	3746356.8	448.0	3.49	6.51	3.25
YES	HRDOW								
L0001398		0	0.46050E-05	477730.3	3746356.9	448.0	3.49	6.51	3.25
YES	HRDOW								
L0001399		0	0.46050E-05	477716.3	3746356.9	448.0	3.49	6.51	3.25
YES	HRDOW								
L0001400		0	0.46050E-05	477702.3	3746357.0	448.0	3.49	6.51	3.25
YES	HRDOW								
L0001401		0	0.46050E-05	477688.3	3746357.0	448.0	3.49	6.51	3.25
YES	HRDOW								
L0001402		0	0.46050E-05	477674.3	3746357.1	448.0	3.49	6.51	3.25
YES	HRDOW								
L0001403		0	0.46050E-05	477660.3	3746357.1	448.0	3.49	6.51	3.25
YES	HRDOW								
L0001404		0	0.46050E-05	477646.3	3746357.2	448.0	3.49	6.51	3.25
YES	HRDOW								
L0001405		0	0.46050E-05	477632.3	3746357.2	448.2	3.49	6.51	3.25
YES	HRDOW								
L0001406		0	0.46050E-05	477618.3	3746357.3	448.7	3.49	6.51	3.25
YES	HRDOW								
L0001407		0	0.46050E-05	477604.3	3746357.3	449.0	3.49	6.51	3.25
YES	HRDOW								
L0001408		0	0.46050E-05	477590.3	3746357.4	449.0	3.49	6.51	3.25
YES	HRDOW								

```

*** AERMOD - VERSION 22112 ***      *** C:\Users\Michael Tirohn\Desktop\HRAs\14428 OLC3\14428
Ops\14428 Ops. ***                  11/01/22
*** AERMET - VERSION 16216 ***
***                                     *** 10:10:26

```

PAGE 8

*** MODELOPTs: RegDFAULT CONC ELEV URBAN ADJ_U*

*** VOLUME SOURCE DATA ***

SOURCE	NUMBER	EMISSION	RATE			BASE	RELEASE	INIT.	INIT.
SOURCE	PART.	EMISSION	RATE	X	Y	ELEV.	HEIGHT	SY	SZ
ID	SCALAR	(GRAMS/SEC)	VARY	(METERS)	(METERS)	(METERS)	(METERS)	(METERS)	
(METERS)	CATS.	BY							
L0001409	0	0.46050E-05		477576.3	3746357.4	449.0	3.49	6.51	3.25
YES	HRDOW								
L0001410	0	0.46050E-05		477562.3	3746357.5	449.0	3.49	6.51	3.25
YES	HRDOW								
L0001411	0	0.46050E-05		477548.3	3746357.5	449.0	3.49	6.51	3.25
YES	HRDOW								
L0001412	0	0.46050E-05		477534.3	3746357.6	449.0	3.49	6.51	3.25
YES	HRDOW								
L0001413	0	0.46050E-05		477520.3	3746357.6	449.0	3.49	6.51	3.25
YES	HRDOW								
L0001414	0	0.46050E-05		477506.3	3746357.7	449.0	3.49	6.51	3.25
YES	HRDOW								
L0001415	0	0.46050E-05		477492.3	3746357.7	449.0	3.49	6.51	3.25
YES	HRDOW								
L0001416	0	0.46050E-05		477478.3	3746357.8	449.4	3.49	6.51	3.25
YES	HRDOW								
L0001417	0	0.46050E-05		477464.3	3746357.8	449.9	3.49	6.51	3.25
YES	HRDOW								
L0001418	0	0.46050E-05		477451.3	3746362.9	450.0	3.49	6.51	3.25
YES	HRDOW								
L0001419	0	0.46050E-05		477438.4	3746368.3	450.0	3.49	6.51	3.25

YES HRDOW									
L0001420	0	0.46050E-05	477425.5	3746373.8	450.0	3.49	6.51	3.25	
YES HRDOW									
L0001421	0	0.46050E-05	477412.6	3746379.2	450.0	3.49	6.51	3.25	
YES HRDOW									
L0001422	0	0.46050E-05	477399.7	3746384.6	450.0	3.49	6.51	3.25	
YES HRDOW									
VOL41	0	0.20421E-02	479584.0	3745064.5	442.0	5.00	47.97	1.40	
YES HRDOW									
VOL36	0	0.20421E-02	479200.8	3745236.4	443.0	5.00	47.97	1.40	
YES HRDOW									
VOL37	0	0.20421E-02	479406.4	3745237.0	443.0	5.00	47.97	1.40	
YES HRDOW									
VOL38	0	0.20421E-02	479582.1	3745236.4	442.0	5.00	47.97	1.40	
YES HRDOW									
VOL39	0	0.20421E-02	479377.8	3745160.6	443.0	5.00	47.97	1.40	
YES HRDOW									
VOL40	0	0.20421E-02	479200.1	3745160.0	443.0	5.00	47.97	1.40	
YES HRDOW									
L0001423	0	0.12184E-04	479107.4	3745348.0	444.0	3.49	4.00	3.25	
YES HRDOW									
L0001424	0	0.12184E-04	479116.0	3745348.0	443.8	3.49	4.00	3.25	
YES HRDOW									
L0001425	0	0.12184E-04	479124.6	3745348.0	443.5	3.49	4.00	3.25	
YES HRDOW									
L0001426	0	0.12184E-04	479133.2	3745348.0	443.2	3.49	4.00	3.25	
YES HRDOW									
L0001427	0	0.12184E-04	479141.8	3745348.0	443.0	3.49	4.00	3.25	
YES HRDOW									
L0001428	0	0.12184E-04	479150.4	3745348.0	443.0	3.49	4.00	3.25	
YES HRDOW									
L0001429	0	0.12184E-04	479158.9	3745348.0	443.0	3.49	4.00	3.25	
YES HRDOW									
L0001430	0	0.12184E-04	479167.5	3745347.9	443.0	3.49	4.00	3.25	
YES HRDOW									
L0001431	0	0.12184E-04	479176.1	3745347.9	443.0	3.49	4.00	3.25	
YES HRDOW									
L0001432	0	0.12184E-04	479184.7	3745347.9	443.0	3.49	4.00	3.25	
YES HRDOW									
L0001433	0	0.12184E-04	479193.3	3745347.9	443.0	3.49	4.00	3.25	
YES HRDOW									
L0001434	0	0.12184E-04	479201.9	3745347.9	443.0	3.49	4.00	3.25	
YES HRDOW									
L0001435	0	0.12184E-04	479210.5	3745347.9	443.0	3.49	4.00	3.25	
YES HRDOW									
L0001436	0	0.12184E-04	479219.1	3745347.9	443.0	3.49	4.00	3.25	
YES HRDOW									
L0001437	0	0.12184E-04	479227.7	3745347.9	443.0	3.49	4.00	3.25	
YES HRDOW									
L0001438	0	0.12184E-04	479236.3	3745347.9	443.0	3.49	4.00	3.25	
YES HRDOW									
L0001439	0	0.12184E-04	479244.8	3745347.8	443.0	3.49	4.00	3.25	
YES HRDOW									
L0001440	0	0.12184E-04	479253.4	3745347.8	443.0	3.49	4.00	3.25	
YES HRDOW									
L0001441	0	0.12184E-04	479262.0	3745347.8	443.0	3.49	4.00	3.25	
YES HRDOW									
L0001442	0	0.12184E-04	479270.6	3745347.8	443.0	3.49	4.00	3.25	
YES HRDOW									

 *** AERMOD - VERSION 22112 *** *** C:\Users\Michael Tirohn\Desktop\HRAs\14428 OLC3\14428
Ops\14428 Ops. *** 11/01/22
*** AERMET - VERSION 16216 ***
*** *** 10:10:26

*** VOLUME SOURCE DATA ***

SOURCE	NUMBER URBAN PART.	EMISSION RATE (GRAMS/SEC)	EMISSION RATE (GRAMS/SEC)	X	Y	BASE ELEV.	RELEASE HEIGHT	INIT. SY	INIT. SZ
SOURCE ID (METERS)	SCALAR VARY CATS.		BY	(METERS)	(METERS)	(METERS)	(METERS)	(METERS)	
L0001443	0	0.12184E-04		479279.2	3745347.8	443.0	3.49	4.00	3.25
YES HRDOW									
L0001444	0	0.12184E-04		479287.8	3745347.8	443.0	3.49	4.00	3.25
YES HRDOW									
L0001445	0	0.12184E-04		479296.4	3745347.8	443.0	3.49	4.00	3.25
YES HRDOW									
L0001446	0	0.12184E-04		479305.0	3745347.8	443.0	3.49	4.00	3.25
YES HRDOW									
L0001447	0	0.12184E-04		479313.6	3745347.8	443.0	3.49	4.00	3.25
YES HRDOW									
L0001448	0	0.12184E-04		479322.2	3745347.7	443.0	3.49	4.00	3.25
YES HRDOW									
L0001449	0	0.12184E-04		479330.7	3745347.7	443.0	3.49	4.00	3.25
YES HRDOW									
L0001450	0	0.12184E-04		479339.3	3745347.7	443.0	3.49	4.00	3.25
YES HRDOW									
L0001451	0	0.12184E-04		479347.9	3745347.7	443.0	3.49	4.00	3.25
YES HRDOW									
L0001452	0	0.12184E-04		479356.5	3745347.7	443.0	3.49	4.00	3.25
YES HRDOW									
L0001453	0	0.12184E-04		479365.1	3745347.7	443.0	3.49	4.00	3.25
YES HRDOW									
L0001454	0	0.12184E-04		479373.7	3745347.7	443.0	3.49	4.00	3.25
YES HRDOW									
L0001455	0	0.12184E-04		479382.3	3745347.7	443.0	3.49	4.00	3.25
YES HRDOW									
L0001456	0	0.12184E-04		479390.9	3745347.6	443.0	3.49	4.00	3.25
YES HRDOW									
L0001457	0	0.12184E-04		479399.5	3745347.6	443.0	3.49	4.00	3.25
YES HRDOW									
L0001458	0	0.12184E-04		479408.1	3745347.6	443.0	3.49	4.00	3.25
YES HRDOW									
L0001459	0	0.12184E-04		479416.6	3745347.6	443.0	3.49	4.00	3.25
YES HRDOW									
L0001460	0	0.12184E-04		479425.2	3745347.6	443.0	3.49	4.00	3.25
YES HRDOW									
L0001461	0	0.12184E-04		479433.8	3745347.6	443.0	3.49	4.00	3.25
YES HRDOW									
L0001462	0	0.12184E-04		479442.4	3745347.6	443.0	3.49	4.00	3.25
YES HRDOW									
L0001463	0	0.12184E-04		479451.0	3745347.6	443.0	3.49	4.00	3.25
YES HRDOW									
L0001464	0	0.12184E-04		479459.6	3745347.6	443.0	3.49	4.00	3.25
YES HRDOW									
L0001465	0	0.12184E-04		479468.2	3745347.5	443.0	3.49	4.00	3.25
YES HRDOW									
L0001466	0	0.12184E-04		479476.8	3745347.5	443.0	3.49	4.00	3.25
YES HRDOW									
L0001467	0	0.12184E-04		479485.4	3745347.5	443.0	3.49	4.00	3.25
YES HRDOW									
L0001468	0	0.12184E-04		479494.0	3745347.5	443.0	3.49	4.00	3.25
YES HRDOW									
L0001469	0	0.12184E-04		479502.5	3745347.5	442.9	3.49	4.00	3.25

YES	HRDOW								
L0001470		0	0.12184E-04	479511.1	3745347.5	442.6	3.49	4.00	3.25
YES	HRDOW								
L0001471		0	0.12184E-04	479519.7	3745347.5	442.3	3.49	4.00	3.25
YES	HRDOW								
L0001472		0	0.12184E-04	479528.3	3745347.5	442.1	3.49	4.00	3.25
YES	HRDOW								
L0001473		0	0.12184E-04	479536.9	3745347.5	442.0	3.49	4.00	3.25
YES	HRDOW								
L0001474		0	0.12184E-04	479545.5	3745347.4	442.0	3.49	4.00	3.25
YES	HRDOW								
L0001475		0	0.12184E-04	479554.1	3745347.4	442.0	3.49	4.00	3.25
YES	HRDOW								
L0001476		0	0.12184E-04	479562.7	3745347.4	442.0	3.49	4.00	3.25
YES	HRDOW								
L0001477		0	0.12184E-04	479571.3	3745347.4	442.0	3.49	4.00	3.25
YES	HRDOW								
L0001478		0	0.12184E-04	479579.9	3745347.4	442.0	3.49	4.00	3.25
YES	HRDOW								
L0001479		0	0.12184E-04	479588.4	3745347.4	442.0	3.49	4.00	3.25
YES	HRDOW								
L0001480		0	0.12184E-04	479597.0	3745347.4	442.0	3.49	4.00	3.25
YES	HRDOW								
L0001481		0	0.12184E-04	479605.6	3745347.4	442.0	3.49	4.00	3.25
YES	HRDOW								
L0001482		0	0.12184E-04	479614.2	3745347.4	442.0	3.49	4.00	3.25
YES	HRDOW								

```

*** AERMOD - VERSION 22112 ***      *** C:\Users\Michael Tirohn\Desktop\HRAs\14428 OLC3\14428
Ops\14428 Ops. ***                  11/01/22
*** AERMET - VERSION 16216 ***
***                                     *** 10:10:26

```

PAGE 10

*** MODELOPTs: RegDFAULT CONC ELEV URBAN ADJ_U*

*** VOLUME SOURCE DATA ***

SOURCE	NUMBER	EMISSION	RATE			BASE	RELEASE	INIT.	INIT.
SOURCE	PART.	(GRAMS/SEC)		X	Y	ELEV.	HEIGHT	SY	SZ
ID	SCALAR	VARY		(METERS)	(METERS)	(METERS)	(METERS)	(METERS)	
(METERS)	CATS.	BY							
L0001483	0	0.12184E-04	479622.8	3745347.3	442.0	3.49	4.00	3.25	
YES	HRDOW								
L0001484	0	0.12184E-04	479631.4	3745347.3	442.0	3.49	4.00	3.25	
YES	HRDOW								
L0001485	0	0.12184E-04	479640.0	3745347.3	442.0	3.49	4.00	3.25	
YES	HRDOW								
L0001486	0	0.12184E-04	479648.6	3745347.3	442.0	3.49	4.00	3.25	
YES	HRDOW								
L0001487	0	0.12184E-04	479657.2	3745347.3	442.0	3.49	4.00	3.25	
YES	HRDOW								
L0001488	0	0.12184E-04	479665.8	3745347.3	442.0	3.49	4.00	3.25	
YES	HRDOW								
L0001489	0	0.12184E-04	479674.3	3745347.3	442.0	3.49	4.00	3.25	
YES	HRDOW								
L0001490	0	0.12184E-04	479682.9	3745347.3	442.0	3.49	4.00	3.25	
YES	HRDOW								
L0001491	0	0.12184E-04	479691.5	3745347.3	442.0	3.49	4.00	3.25	
YES	HRDOW								
L0001492	0	0.12184E-04	479700.1	3745347.2	442.0	3.49	4.00	3.25	

YES HRDOW	L0001493	0	0.12184E-04	479708.7	3745347.2	442.0	3.49	4.00	3.25
YES HRDOW	L0001494	0	0.12184E-04	479717.3	3745347.2	442.0	3.49	4.00	3.25
YES HRDOW	L0001495	0	0.12184E-04	479725.9	3745347.2	442.0	3.49	4.00	3.25
YES HRDOW	L0001496	0	0.12184E-04	479734.5	3745347.2	442.0	3.49	4.00	3.25
YES HRDOW	L0001497	0	0.12184E-04	479743.1	3745347.2	442.0	3.49	4.00	3.25
YES HRDOW	L0001498	0	0.12184E-04	479751.7	3745347.2	442.0	3.49	4.00	3.25
YES HRDOW	L0001499	0	0.12184E-04	479760.2	3745347.2	442.0	3.49	4.00	3.25
YES HRDOW	L0001500	0	0.12184E-04	479768.8	3745347.1	442.0	3.49	4.00	3.25
YES HRDOW	L0001501	0	0.12184E-04	479777.4	3745347.1	442.0	3.49	4.00	3.25
YES HRDOW	L0001502	0	0.12184E-04	479786.0	3745347.1	442.0	3.49	4.00	3.25
YES HRDOW	L0001503	0	0.12184E-04	479794.6	3745347.1	442.0	3.49	4.00	3.25
YES HRDOW	L0001504	0	0.12184E-04	479803.2	3745347.1	442.0	3.49	4.00	3.25
YES HRDOW	L0001505	0	0.12184E-04	479811.8	3745347.1	442.0	3.49	4.00	3.25
YES HRDOW	L0001506	0	0.12184E-04	479820.4	3745347.1	442.0	3.49	4.00	3.25
YES HRDOW	L0001507	0	0.12184E-04	479829.0	3745347.1	442.0	3.49	4.00	3.25
YES HRDOW	L0001508	0	0.12184E-04	479837.6	3745347.1	442.0	3.49	4.00	3.25
YES HRDOW	L0001509	0	0.12184E-04	479846.1	3745347.0	442.0	3.49	4.00	3.25
YES HRDOW	L0001510	0	0.12184E-04	479854.7	3745347.0	442.0	3.49	4.00	3.25
YES HRDOW	L0001511	0	0.12184E-04	479863.3	3745347.0	442.0	3.49	4.00	3.25
YES HRDOW	L0001512	0	0.12184E-04	479871.9	3745347.0	442.0	3.49	4.00	3.25
YES HRDOW	L0001513	0	0.12184E-04	479880.5	3745347.0	442.0	3.49	4.00	3.25
YES HRDOW	L0001514	0	0.12184E-04	479889.1	3745347.0	442.0	3.49	4.00	3.25
YES HRDOW	L0001515	0	0.12184E-04	479897.7	3745347.0	442.0	3.49	4.00	3.25
YES HRDOW	L0001516	0	0.12184E-04	479906.3	3745347.0	442.0	3.49	4.00	3.25
YES HRDOW	L0001517	0	0.12184E-04	479914.9	3745347.0	442.0	3.49	4.00	3.25
YES HRDOW	L0001518	0	0.12184E-04	479923.5	3745346.9	442.0	3.49	4.00	3.25

```

*** AERMOD - VERSION 22112 ***      *** C:\Users\Michael Tirohn\Desktop\HRAs\14428 OLC3\14428
Ops\14428 Ops. ***                  11/01/22
*** AERMET - VERSION 16216 ***
***                                     ***                               10:10:26

```

PAGE 11

*** MODELOPTs: RegDFAULT CONC ELEV URBAN ADJ_U*

*** SOURCE IDs DEFINING SOURCE GROUPS ***

SRCGROUP ID

SOURCE IDs

L0001475 , L0001476 , L0001477 , L0001478 , L0001479 , L0001480 ,
L0001481 , L0001482 ,

*** AERMOD - VERSION 22112 *** C:\Users\Michael Tirohn\Desktop\HRAs\14428 OLC3\14428
Ops\14428 Ops. *** 11/01/22
*** AERMET - VERSION 16216 ***
*** 10:10:26

PAGE 13

*** MODELOPTs: RegDFAULT CONC ELEV URBAN ADJ_U*

*** SOURCE IDs DEFINING SOURCE GROUPS ***

SRCGROUP ID

SOURCE IDs

L0001483 , L0001484 , L0001485 , L0001486 , L0001487 , L0001488 ,
L0001489 , L0001490 ,

L0001491 , L0001492 , L0001493 , L0001494 , L0001495 , L0001496 ,
L0001497 , L0001498 ,

L0001499 , L0001500 , L0001501 , L0001502 , L0001503 , L0001504 ,
L0001505 , L0001506 ,

L0001507 , L0001508 , L0001509 , L0001510 , L0001511 , L0001512 ,
L0001513 , L0001514 ,

L0001515 , L0001516 , L0001517 , L0001518 ,

*** AERMOD - VERSION 22112 *** C:\Users\Michael Tirohn\Desktop\HRAs\14428 OLC3\14428
Ops\14428 Ops. *** 11/01/22
*** AERMET - VERSION 16216 ***
*** 10:10:26

PAGE 14

*** MODELOPTs: RegDFAULT CONC ELEV URBAN ADJ_U*

*** SOURCE IDs DEFINED AS URBAN SOURCES ***

URBAN ID

URBAN POP

SOURCE IDs

2189641. L0001169 , L0001170 , L0001171 , L0001172 , L0001173 ,
L0001174 , L0001175 ,
L0001176 ,

L0001177 , L0001178 , L0001179 , L0001180 , L0001181 , L0001182 ,
L0001183 , L0001184 ,

L0001185 , L0001186 , L0001187 , L0001188 , L0001189 , L0001190 ,
L0001191 , L0001192 ,

L0001193 , L0001194 , L0001195 , L0001196 , L0001197 , L0001198 ,
L0001199 , L0001200 ,

L0001201 , L0001202 , L0001203 , L0001204 , L0001205 , L0001206 ,
L0001207 , L0001208 ,

L0001209 , L0001210 , L0001211 , L0001212 , L0001213 , L0001214 ,
L0001215 , L0001216 ,

L0001217 , L0001218 , L0001219 , L0001220 , L0001221 , L0001222 ,

```

L0001223 , L0001224 ,
L0001225 , L0001226 , L0001227 , L0001228 , L0001229 , L0001230 ,
L0001231 , L0001232 ,
L0001233 , L0001234 , L0001235 , L0001236 , L0001237 , L0001238 ,
L0001239 , L0001240 ,
L0001241 , L0001242 , L0001243 , L0001244 , L0001245 , L0001246 ,
L0001247 , L0001248 ,
L0001249 , L0001250 , L0001251 , L0001252 , L0001253 , L0001254 ,
L0001255 , L0001256 ,
L0001257 , L0001258 , L0001259 , L0001260 , L0001261 , L0001262 ,
L0001263 , L0001264 ,
L0001265 , L0001266 , L0001267 , L0001268 , L0001269 , L0001270 ,
L0001271 , L0001272 ,
L0001273 , L0001274 , L0001275 , L0001276 , L0001277 , L0001278 ,
L0001279 , L0001280 ,
L0001281 , L0001282 , L0001283 , L0001284 , L0001285 , L0001286 ,
L0001287 , L0001288 ,
L0001289 , L0001290 , L0001291 , L0001292 , L0001293 , L0001294 ,
L0001295 , L0001296 ,
L0001297 , L0001298 , L0001299 , L0001300 , L0001301 , L0001302 ,
L0001303 , L0001304 ,
L0001305 , L0001306 , L0001307 , L0001308 , L0001309 , L0001310 ,
L0001311 , L0001312 ,
L0001313 , L0001314 , L0001315 , L0001316 , L0001317 , L0001318 ,
L0001319 , L0001320 ,
L0001321 , L0001322 , L0001323 , L0001324 , L0001325 , L0001326 ,
L0001327 , L0001328 ,

```

```

*** AERMOD - VERSION 22112 *** *** C:\Users\Michael Tirohn\Desktop\HRAs\14428 OLC3\14428
Ops\14428 Ops. *** 11/01/22
*** AERMET - VERSION 16216 ***
*** *** 10:10:26

```

PAGE 15

*** MODELOPTs: RegDFAULT CONC ELEV URBAN ADJ_U*

*** SOURCE IDs DEFINED AS URBAN SOURCES ***

URBAN ID	URBAN POP	SOURCE IDs					
-----	-----	-----	-----	-----	-----	-----	-----
L0001329	, L0001330	, L0001331	, L0001332	, L0001333	, L0001334	,	
L0001335	, L0001336	,					
L0001337	, L0001338	, L0001339	, L0001340	, L0001341	, L0001342	,	
L0001343	, L0001344	,					
L0001345	, L0001346	, L0001347	, L0001348	, L0001349	, L0001350	,	
L0001351	, L0001352	,					
L0001353	, L0001354	, L0001355	, L0001356	, L0001357	, L0001358	,	
L0001359	, L0001360	,					

```

L0001361 , L0001362 , L0001363 , L0001364 , L0001365 , L0001366 ,
L0001367 , L0001368 ,

L0001369 , L0001370 , L0001371 , L0001372 , L0001373 , L0001374 ,
L0001375 , L0001376 ,

L0001377 , L0001378 , L0001379 , L0001380 , L0001381 , L0001382 ,
L0001383 , L0001384 ,

L0001385 , L0001386 , L0001387 , L0001388 , L0001389 , L0001390 ,
L0001391 , L0001392 ,

L0001393 , L0001394 , L0001395 , L0001396 , L0001397 , L0001398 ,
L0001399 , L0001400 ,

L0001401 , L0001402 , L0001403 , L0001404 , L0001405 , L0001406 ,
L0001407 , L0001408 ,

L0001409 , L0001410 , L0001411 , L0001412 , L0001413 , L0001414 ,
L0001415 , L0001416 ,

L0001417 , L0001418 , L0001419 , L0001420 , L0001421 , L0001422 ,
VOL41 , VOL36 ,

VOL37 , VOL38 , VOL39 , VOL40 , L0001423 , L0001424 ,
L0001425 , L0001426 ,

L0001427 , L0001428 , L0001429 , L0001430 , L0001431 , L0001432 ,
L0001433 , L0001434 ,

L0001435 , L0001436 , L0001437 , L0001438 , L0001439 , L0001440 ,
L0001441 , L0001442 ,

L0001443 , L0001444 , L0001445 , L0001446 , L0001447 , L0001448 ,
L0001449 , L0001450 ,

L0001451 , L0001452 , L0001453 , L0001454 , L0001455 , L0001456 ,
L0001457 , L0001458 ,

L0001459 , L0001460 , L0001461 , L0001462 , L0001463 , L0001464 ,
L0001465 , L0001466 ,

L0001467 , L0001468 , L0001469 , L0001470 , L0001471 , L0001472 ,
L0001473 , L0001474 ,

L0001475 , L0001476 , L0001477 , L0001478 , L0001479 , L0001480 ,
L0001481 , L0001482 ,

```

```

*** AERMOD - VERSION 22112 *** *** C:\Users\Michael Tirohn\Desktop\HRAs\14428 OLC3\14428
Ops\14428 Ops. *** 11/01/22
*** AERMET - VERSION 16216 ***
*** *** 10:10:26

```

PAGE 16

*** MODELOPTs: RegDFAULT CONC ELEV URBAN ADJ_U*

*** SOURCE IDs DEFINED AS URBAN SOURCES ***

URBAN ID	URBAN POP	SOURCE IDs
-----	-----	-----
L0001483	L0001484	L0001485 , L0001486 , L0001487 , L0001488 ,
L0001489	L0001490	,

L0001491 , L0001492 , L0001493 , L0001494 , L0001495 , L0001496 ,
L0001497 , L0001498 ,

L0001499 , L0001500 , L0001501 , L0001502 , L0001503 , L0001504 ,
L0001505 , L0001506 ,

L0001507 , L0001508 , L0001509 , L0001510 , L0001511 , L0001512 ,
L0001513 , L0001514 ,

L0001515 , L0001516 , L0001517 , L0001518 ,

*** AERMOD - VERSION 22112 *** C:\Users\Michael Tirohn\Desktop\HRAs\14428 OLC3\14428
Ops\14428 Ops. *** 11/01/22
*** AERMET - VERSION 16216 ***
*** 10:10:26

PAGE 17

*** MODELOPTs: RegDFAULT CONC ELEV URBAN ADJ_U*

* SOURCE EMISSION RATE SCALARS WHICH VARY DIURNALLY AND BY DAY OF WEEK
(HRDOW) *

SOURCE ID = L0001169 ; SOURCE TYPE = VOLUME :

HR SCALAR HOUR SCALAR HOUR SCALAR HOUR SCALAR HOUR SCALAR HOUR
SCALAR HOUR SCALAR HOUR SCALAR

DAY OF WEEK = WEEKDAY

1 .0000E+00 2 .0000E+00 3 .0000E+00 4 .0000E+00 5 .0000E+00 6
.0000E+00 7 .0000E+00 8 .0000E+00
9 .1000E+01 10 .1000E+01 11 .1000E+01 12 .1000E+01 13 .1000E+01 14
.1000E+01 15 .1000E+01 16 .1000E+01
17 .0000E+00 18 .0000E+00 19 .0000E+00 20 .0000E+00 21 .0000E+00 22
.0000E+00 23 .0000E+00 24 .0000E+00

DAY OF WEEK = SATURDAY

1 .0000E+00 2 .0000E+00 3 .0000E+00 4 .0000E+00 5 .0000E+00 6
.0000E+00 7 .0000E+00 8 .0000E+00
9 .0000E+00 10 .0000E+00 11 .0000E+00 12 .0000E+00 13 .0000E+00 14
.0000E+00 15 .0000E+00 16 .0000E+00
17 .0000E+00 18 .0000E+00 19 .0000E+00 20 .0000E+00 21 .0000E+00 22
.0000E+00 23 .0000E+00 24 .0000E+00

DAY OF WEEK = SUNDAY

1 .0000E+00 2 .0000E+00 3 .0000E+00 4 .0000E+00 5 .0000E+00 6
.0000E+00 7 .0000E+00 8 .0000E+00
9 .0000E+00 10 .0000E+00 11 .0000E+00 12 .0000E+00 13 .0000E+00 14
.0000E+00 15 .0000E+00 16 .0000E+00
17 .0000E+00 18 .0000E+00 19 .0000E+00 20 .0000E+00 21 .0000E+00 22
.0000E+00 23 .0000E+00 24 .0000E+00

*** AERMOD - VERSION 22112 *** C:\Users\Michael Tirohn\Desktop\HRAs\14428 OLC3\14428
Ops\14428 Ops. *** 11/01/22
*** AERMET - VERSION 16216 ***
*** 10:10:26

PAGE 18

*** MODELOPTs: RegDFAULT CONC ELEV URBAN ADJ_U*

* SOURCE EMISSION RATE SCALARS WHICH VARY DIURNALLY AND BY DAY OF WEEK
(HRDOW) *

SOURCE ID = L0001170 ; SOURCE TYPE = VOLUME :

HR SCALAR HOUR SCALAR HOUR SCALAR HOUR SCALAR HOUR SCALAR HOUR
SCALAR HOUR SCALAR HOUR SCALAR

DAY OF WEEK = WEEKDAY

1 .0000E+00 2 .0000E+00 3 .0000E+00 4 .0000E+00 5 .0000E+00 6
.0000E+00 7 .0000E+00 8 .0000E+00

9 .1000E+01 10 .1000E+01 11 .1000E+01 12 .1000E+01 13 .1000E+01 14
.1000E+01 15 .1000E+01 16 .1000E+01
17 .0000E+00 18 .0000E+00 19 .0000E+00 20 .0000E+00 21 .0000E+00 22
.0000E+00 23 .0000E+00 24 .0000E+00

DAY OF WEEK = SATURDAY

1 .0000E+00 2 .0000E+00 3 .0000E+00 4 .0000E+00 5 .0000E+00 6
.0000E+00 7 .0000E+00 8 .0000E+00
9 .0000E+00 10 .0000E+00 11 .0000E+00 12 .0000E+00 13 .0000E+00 14
.0000E+00 15 .0000E+00 16 .0000E+00
17 .0000E+00 18 .0000E+00 19 .0000E+00 20 .0000E+00 21 .0000E+00 22
.0000E+00 23 .0000E+00 24 .0000E+00

DAY OF WEEK = SUNDAY

1 .0000E+00 2 .0000E+00 3 .0000E+00 4 .0000E+00 5 .0000E+00 6
.0000E+00 7 .0000E+00 8 .0000E+00
9 .0000E+00 10 .0000E+00 11 .0000E+00 12 .0000E+00 13 .0000E+00 14
.0000E+00 15 .0000E+00 16 .0000E+00
17 .0000E+00 18 .0000E+00 19 .0000E+00 20 .0000E+00 21 .0000E+00 22
.0000E+00 23 .0000E+00 24 .0000E+00

*** AERMOD - VERSION 22112 *** C:\Users\Michael Tirohn\Desktop\HRAs\14428 OLC3\14428
Ops\14428 Ops. *** 11/01/22
*** AERMET - VERSION 16216 ***
*** 10:10:26

PAGE 19

*** MODELOPTs: RegDEFAULT CONC ELEV URBAN ADJ_U*

* SOURCE EMISSION RATE SCALARS WHICH VARY DIURNALLY AND BY DAY OF WEEK
(HRDOW) *

SOURCE ID = L0001171 ; SOURCE TYPE = VOLUME :
HOUR SCALAR HOUR SCALAR HOUR SCALAR HOUR SCALAR HOUR SCALAR HOUR
SCALAR HOUR SCALAR HOUR SCALAR

DAY OF WEEK = WEEKDAY

1 .0000E+00 2 .0000E+00 3 .0000E+00 4 .0000E+00 5 .0000E+00 6
.0000E+00 7 .0000E+00 8 .0000E+00
9 .1000E+01 10 .1000E+01 11 .1000E+01 12 .1000E+01 13 .1000E+01 14
.1000E+01 15 .1000E+01 16 .1000E+01
17 .0000E+00 18 .0000E+00 19 .0000E+00 20 .0000E+00 21 .0000E+00 22
.0000E+00 23 .0000E+00 24 .0000E+00

DAY OF WEEK = SATURDAY

1 .0000E+00 2 .0000E+00 3 .0000E+00 4 .0000E+00 5 .0000E+00 6
.0000E+00 7 .0000E+00 8 .0000E+00
9 .0000E+00 10 .0000E+00 11 .0000E+00 12 .0000E+00 13 .0000E+00 14
.0000E+00 15 .0000E+00 16 .0000E+00
17 .0000E+00 18 .0000E+00 19 .0000E+00 20 .0000E+00 21 .0000E+00 22
.0000E+00 23 .0000E+00 24 .0000E+00

DAY OF WEEK = SUNDAY

1 .0000E+00 2 .0000E+00 3 .0000E+00 4 .0000E+00 5 .0000E+00 6
.0000E+00 7 .0000E+00 8 .0000E+00
9 .0000E+00 10 .0000E+00 11 .0000E+00 12 .0000E+00 13 .0000E+00 14
.0000E+00 15 .0000E+00 16 .0000E+00
17 .0000E+00 18 .0000E+00 19 .0000E+00 20 .0000E+00 21 .0000E+00 22
.0000E+00 23 .0000E+00 24 .0000E+00

*** AERMOD - VERSION 22112 *** C:\Users\Michael Tirohn\Desktop\HRAs\14428 OLC3\14428
Ops\14428 Ops. *** 11/01/22
*** AERMET - VERSION 16216 ***
*** 10:10:26

PAGE 20

*** MODELOPTs: RegDEFAULT CONC ELEV URBAN ADJ_U*

* SOURCE EMISSION RATE SCALARS WHICH VARY DIURNALLY AND BY DAY OF WEEK
(HRDOW) *

SOURCE ID = L0001172 ; SOURCE TYPE = VOLUME :
HOUR SCALAR HOUR SCALAR HOUR SCALAR HOUR SCALAR HOUR SCALAR HOUR
SCALAR HOUR SCALAR HOUR SCALAR

DAY OF WEEK = WEEKDAY

1 .0000E+00 2 .0000E+00 3 .0000E+00 4 .0000E+00 5 .0000E+00 6
.0000E+00 7 .0000E+00 8 .0000E+00
9 .1000E+01 10 .1000E+01 11 .1000E+01 12 .1000E+01 13 .1000E+01 14
.1000E+01 15 .1000E+01 16 .1000E+01
17 .0000E+00 18 .0000E+00 19 .0000E+00 20 .0000E+00 21 .0000E+00 22
.0000E+00 23 .0000E+00 24 .0000E+00

DAY OF WEEK = SATURDAY

1 .0000E+00 2 .0000E+00 3 .0000E+00 4 .0000E+00 5 .0000E+00 6
.0000E+00 7 .0000E+00 8 .0000E+00
9 .0000E+00 10 .0000E+00 11 .0000E+00 12 .0000E+00 13 .0000E+00 14
.0000E+00 15 .0000E+00 16 .0000E+00
17 .0000E+00 18 .0000E+00 19 .0000E+00 20 .0000E+00 21 .0000E+00 22
.0000E+00 23 .0000E+00 24 .0000E+00

DAY OF WEEK = SUNDAY

1 .0000E+00 2 .0000E+00 3 .0000E+00 4 .0000E+00 5 .0000E+00 6
.0000E+00 7 .0000E+00 8 .0000E+00
9 .0000E+00 10 .0000E+00 11 .0000E+00 12 .0000E+00 13 .0000E+00 14
.0000E+00 15 .0000E+00 16 .0000E+00
17 .0000E+00 18 .0000E+00 19 .0000E+00 20 .0000E+00 21 .0000E+00 22
.0000E+00 23 .0000E+00 24 .0000E+00

*** AERMOD - VERSION 22112 *** ** C:\Users\Michael Tirohn\Desktop\HRAs\14428 OLC3\14428
Ops\14428 Ops. *** 11/01/22
*** AERMET - VERSION 16216 ***
*** 10:10:26

PAGE 21

*** MODELOPTs: RegDFAULT CONC ELEV URBAN ADJ_U*

* SOURCE EMISSION RATE SCALARS WHICH VARY DIURNALLY AND BY DAY OF WEEK
(HRDOW) *

SOURCE ID = L0001173 ; SOURCE TYPE = VOLUME :
HOUR SCALAR HOUR SCALAR HOUR SCALAR HOUR SCALAR HOUR SCALAR HOUR
SCALAR HOUR SCALAR HOUR SCALAR

DAY OF WEEK = WEEKDAY

1 .0000E+00 2 .0000E+00 3 .0000E+00 4 .0000E+00 5 .0000E+00 6
.0000E+00 7 .0000E+00 8 .0000E+00
9 .1000E+01 10 .1000E+01 11 .1000E+01 12 .1000E+01 13 .1000E+01 14
.1000E+01 15 .1000E+01 16 .1000E+01
17 .0000E+00 18 .0000E+00 19 .0000E+00 20 .0000E+00 21 .0000E+00 22
.0000E+00 23 .0000E+00 24 .0000E+00

DAY OF WEEK = SATURDAY

1 .0000E+00 2 .0000E+00 3 .0000E+00 4 .0000E+00 5 .0000E+00 6
.0000E+00 7 .0000E+00 8 .0000E+00
9 .0000E+00 10 .0000E+00 11 .0000E+00 12 .0000E+00 13 .0000E+00 14
.0000E+00 15 .0000E+00 16 .0000E+00
17 .0000E+00 18 .0000E+00 19 .0000E+00 20 .0000E+00 21 .0000E+00 22
.0000E+00 23 .0000E+00 24 .0000E+00

DAY OF WEEK = SUNDAY

1 .0000E+00 2 .0000E+00 3 .0000E+00 4 .0000E+00 5 .0000E+00 6
.0000E+00 7 .0000E+00 8 .0000E+00
9 .0000E+00 10 .0000E+00 11 .0000E+00 12 .0000E+00 13 .0000E+00 14
.0000E+00 15 .0000E+00 16 .0000E+00
17 .0000E+00 18 .0000E+00 19 .0000E+00 20 .0000E+00 21 .0000E+00 22
.0000E+00 23 .0000E+00 24 .0000E+00

*** AERMOD - VERSION 22112 *** ** C:\Users\Michael Tirohn\Desktop\HRAs\14428 OLC3\14428
Ops\14428 Ops. *** 11/01/22
*** AERMET - VERSION 16216 ***

*** MODELOPTs: RegDFAULT CONC ELEV URBAN ADJ_U*

* SOURCE EMISSION RATE SCALARS WHICH VARY DIURNALLY AND BY DAY OF WEEK (HRDOW) *

SOURCE ID = L0001174 ; SOURCE TYPE = VOLUME :
HOUR SCALAR HOUR SCALAR HOUR SCALAR HOUR SCALAR HOUR SCALAR HOUR
SCALAR HOUR SCALAR HOUR SCALAR

DAY OF WEEK = WEEKDAY

Table with 12 columns (1-12) and 6 rows of scalar values for Weekday. Values range from .0000E+00 to .1000E+01.

DAY OF WEEK = SATURDAY

Table with 12 columns (1-12) and 6 rows of scalar values for Saturday. All values are .0000E+00.

DAY OF WEEK = SUNDAY

Table with 12 columns (1-12) and 6 rows of scalar values for Sunday. All values are .0000E+00.

*** AERMOD - VERSION 22112 *** C:\Users\Michael Tirohn\Desktop\HRAs\14428 OLC3\14428
Ops\14428 Ops. *** 11/01/22
*** AERMET - VERSION 16216 ***
*** 10:10:26

*** MODELOPTs: RegDFAULT CONC ELEV URBAN ADJ_U*

* SOURCE EMISSION RATE SCALARS WHICH VARY DIURNALLY AND BY DAY OF WEEK (HRDOW) *

SOURCE ID = L0001175 ; SOURCE TYPE = VOLUME :
HOUR SCALAR HOUR SCALAR HOUR SCALAR HOUR SCALAR HOUR SCALAR HOUR
SCALAR HOUR SCALAR HOUR SCALAR

DAY OF WEEK = WEEKDAY

Table with 12 columns (1-12) and 6 rows of scalar values for Weekday. Values range from .0000E+00 to .1000E+01.

DAY OF WEEK = SATURDAY

Table with 12 columns (1-12) and 6 rows of scalar values for Saturday. All values are .0000E+00.

DAY OF WEEK = SUNDAY

Table with 12 columns (1-12) and 1 row of scalar values for Sunday. All values are .0000E+00.

.0000E+00 7 .0000E+00 8 .0000E+00
9 .0000E+00 10 .0000E+00 11 .0000E+00 12 .0000E+00 13 .0000E+00 14
.0000E+00 15 .0000E+00 16 .0000E+00
17 .0000E+00 18 .0000E+00 19 .0000E+00 20 .0000E+00 21 .0000E+00 22
.0000E+00 23 .0000E+00 24 .0000E+00

*** AERMOD - VERSION 22112 *** ** C:\Users\Michael Tirohn\Desktop\HRAs\14428 OLC3\14428
Ops\14428 Ops. *** 11/01/22
*** AERMET - VERSION 16216 ***
*** 10:10:26

PAGE 24

*** MODELOPTs: RegDFAULT CONC ELEV URBAN ADJ_U*

* SOURCE EMISSION RATE SCALARS WHICH VARY DIURNALLY AND BY DAY OF WEEK
(HRDOW) *

SOURCE ID = L0001176 ; SOURCE TYPE = VOLUME :
HOUR SCALAR HOUR SCALAR HOUR SCALAR HOUR SCALAR HOUR SCALAR HOUR
SCALAR HOUR SCALAR HOUR SCALAR

DAY OF WEEK = WEEKDAY

1 .0000E+00 2 .0000E+00 3 .0000E+00 4 .0000E+00 5 .0000E+00 6
.0000E+00 7 .0000E+00 8 .0000E+00
9 .1000E+01 10 .1000E+01 11 .1000E+01 12 .1000E+01 13 .1000E+01 14
.1000E+01 15 .1000E+01 16 .1000E+01
17 .0000E+00 18 .0000E+00 19 .0000E+00 20 .0000E+00 21 .0000E+00 22
.0000E+00 23 .0000E+00 24 .0000E+00

DAY OF WEEK = SATURDAY

1 .0000E+00 2 .0000E+00 3 .0000E+00 4 .0000E+00 5 .0000E+00 6
.0000E+00 7 .0000E+00 8 .0000E+00
9 .0000E+00 10 .0000E+00 11 .0000E+00 12 .0000E+00 13 .0000E+00 14
.0000E+00 15 .0000E+00 16 .0000E+00
17 .0000E+00 18 .0000E+00 19 .0000E+00 20 .0000E+00 21 .0000E+00 22
.0000E+00 23 .0000E+00 24 .0000E+00

DAY OF WEEK = SUNDAY

1 .0000E+00 2 .0000E+00 3 .0000E+00 4 .0000E+00 5 .0000E+00 6
.0000E+00 7 .0000E+00 8 .0000E+00
9 .0000E+00 10 .0000E+00 11 .0000E+00 12 .0000E+00 13 .0000E+00 14
.0000E+00 15 .0000E+00 16 .0000E+00
17 .0000E+00 18 .0000E+00 19 .0000E+00 20 .0000E+00 21 .0000E+00 22
.0000E+00 23 .0000E+00 24 .0000E+00

*** AERMOD - VERSION 22112 *** ** C:\Users\Michael Tirohn\Desktop\HRAs\14428 OLC3\14428
Ops\14428 Ops. *** 11/01/22
*** AERMET - VERSION 16216 ***
*** 10:10:26

PAGE 25

*** MODELOPTs: RegDFAULT CONC ELEV URBAN ADJ_U*

* SOURCE EMISSION RATE SCALARS WHICH VARY DIURNALLY AND BY DAY OF WEEK
(HRDOW) *

SOURCE ID = L0001177 ; SOURCE TYPE = VOLUME :
HOUR SCALAR HOUR SCALAR HOUR SCALAR HOUR SCALAR HOUR SCALAR HOUR
SCALAR HOUR SCALAR HOUR SCALAR

DAY OF WEEK = WEEKDAY

1 .0000E+00 2 .0000E+00 3 .0000E+00 4 .0000E+00 5 .0000E+00 6
.0000E+00 7 .0000E+00 8 .0000E+00
9 .1000E+01 10 .1000E+01 11 .1000E+01 12 .1000E+01 13 .1000E+01 14
.1000E+01 15 .1000E+01 16 .1000E+01
17 .0000E+00 18 .0000E+00 19 .0000E+00 20 .0000E+00 21 .0000E+00 22
.0000E+00 23 .0000E+00 24 .0000E+00

DAY OF WEEK = SATURDAY

1 .0000E+00 2 .0000E+00 3 .0000E+00 4 .0000E+00 5 .0000E+00 6
.0000E+00 7 .0000E+00 8 .0000E+00
9 .0000E+00 10 .0000E+00 11 .0000E+00 12 .0000E+00 13 .0000E+00 14
.0000E+00 15 .0000E+00 16 .0000E+00
17 .0000E+00 18 .0000E+00 19 .0000E+00 20 .0000E+00 21 .0000E+00 22
.0000E+00 23 .0000E+00 24 .0000E+00

DAY OF WEEK = SUNDAY

1 .0000E+00 2 .0000E+00 3 .0000E+00 4 .0000E+00 5 .0000E+00 6
.0000E+00 7 .0000E+00 8 .0000E+00
9 .0000E+00 10 .0000E+00 11 .0000E+00 12 .0000E+00 13 .0000E+00 14
.0000E+00 15 .0000E+00 16 .0000E+00
17 .0000E+00 18 .0000E+00 19 .0000E+00 20 .0000E+00 21 .0000E+00 22
.0000E+00 23 .0000E+00 24 .0000E+00

*** AERMOD - VERSION 22112 *** C:\Users\Michael Tirohn\Desktop\HRAs\14428 OLC3\14428
Ops\14428 Ops. *** 11/01/22
*** AERMET - VERSION 16216 ***
*** 10:10:26

PAGE 26

*** MODELOPTs: RegDFAULT CONC ELEV URBAN ADJ_U*

* SOURCE EMISSION RATE SCALARS WHICH VARY DIURNALLY AND BY DAY OF WEEK
(HRDOW) *

SOURCE ID = L0001178 ; SOURCE TYPE = VOLUME :
HOUR SCALAR HOUR SCALAR HOUR SCALAR HOUR SCALAR HOUR SCALAR HOUR
SCALAR HOUR SCALAR HOUR SCALAR

DAY OF WEEK = WEEKDAY

1 .0000E+00 2 .0000E+00 3 .0000E+00 4 .0000E+00 5 .0000E+00 6
.0000E+00 7 .0000E+00 8 .0000E+00
9 .1000E+01 10 .1000E+01 11 .1000E+01 12 .1000E+01 13 .1000E+01 14
.1000E+01 15 .1000E+01 16 .1000E+01
17 .0000E+00 18 .0000E+00 19 .0000E+00 20 .0000E+00 21 .0000E+00 22
.0000E+00 23 .0000E+00 24 .0000E+00

DAY OF WEEK = SATURDAY

1 .0000E+00 2 .0000E+00 3 .0000E+00 4 .0000E+00 5 .0000E+00 6
.0000E+00 7 .0000E+00 8 .0000E+00
9 .0000E+00 10 .0000E+00 11 .0000E+00 12 .0000E+00 13 .0000E+00 14
.0000E+00 15 .0000E+00 16 .0000E+00
17 .0000E+00 18 .0000E+00 19 .0000E+00 20 .0000E+00 21 .0000E+00 22
.0000E+00 23 .0000E+00 24 .0000E+00

DAY OF WEEK = SUNDAY

1 .0000E+00 2 .0000E+00 3 .0000E+00 4 .0000E+00 5 .0000E+00 6
.0000E+00 7 .0000E+00 8 .0000E+00
9 .0000E+00 10 .0000E+00 11 .0000E+00 12 .0000E+00 13 .0000E+00 14
.0000E+00 15 .0000E+00 16 .0000E+00
17 .0000E+00 18 .0000E+00 19 .0000E+00 20 .0000E+00 21 .0000E+00 22
.0000E+00 23 .0000E+00 24 .0000E+00

*** AERMOD - VERSION 22112 *** C:\Users\Michael Tirohn\Desktop\HRAs\14428 OLC3\14428
Ops\14428 Ops. *** 11/01/22
*** AERMET - VERSION 16216 ***
*** 10:10:26

PAGE 27

*** MODELOPTs: RegDFAULT CONC ELEV URBAN ADJ_U*

* SOURCE EMISSION RATE SCALARS WHICH VARY DIURNALLY AND BY DAY OF WEEK
(HRDOW) *

SOURCE ID = L0001179 ; SOURCE TYPE = VOLUME :
HOUR SCALAR HOUR SCALAR HOUR SCALAR HOUR SCALAR HOUR SCALAR HOUR
SCALAR HOUR SCALAR HOUR SCALAR

DAY OF WEEK = WEEKDAY

1 .0000E+00 2 .0000E+00 3 .0000E+00 4 .0000E+00 5 .0000E+00 6
.0000E+00 7 .0000E+00 8 .0000E+00
9 .1000E+01 10 .1000E+01 11 .1000E+01 12 .1000E+01 13 .1000E+01 14
.1000E+01 15 .1000E+01 16 .1000E+01
17 .0000E+00 18 .0000E+00 19 .0000E+00 20 .0000E+00 21 .0000E+00 22
.0000E+00 23 .0000E+00 24 .0000E+00

DAY OF WEEK = SATURDAY

1 .0000E+00 2 .0000E+00 3 .0000E+00 4 .0000E+00 5 .0000E+00 6
.0000E+00 7 .0000E+00 8 .0000E+00
9 .0000E+00 10 .0000E+00 11 .0000E+00 12 .0000E+00 13 .0000E+00 14
.0000E+00 15 .0000E+00 16 .0000E+00
17 .0000E+00 18 .0000E+00 19 .0000E+00 20 .0000E+00 21 .0000E+00 22
.0000E+00 23 .0000E+00 24 .0000E+00

DAY OF WEEK = SUNDAY

1 .0000E+00 2 .0000E+00 3 .0000E+00 4 .0000E+00 5 .0000E+00 6
.0000E+00 7 .0000E+00 8 .0000E+00
9 .0000E+00 10 .0000E+00 11 .0000E+00 12 .0000E+00 13 .0000E+00 14
.0000E+00 15 .0000E+00 16 .0000E+00
17 .0000E+00 18 .0000E+00 19 .0000E+00 20 .0000E+00 21 .0000E+00 22
.0000E+00 23 .0000E+00 24 .0000E+00

*** AERMOD - VERSION 22112 *** C:\Users\Michael Tirohn\Desktop\HRAs\14428 OLC3\14428
Ops\14428 Ops. *** 11/01/22
*** AERMET - VERSION 16216 ***
*** 10:10:26

PAGE 28

*** MODELOPTs: RegDEFAULT CONC ELEV URBAN ADJ_U*

* SOURCE EMISSION RATE SCALARS WHICH VARY DIURNALLY AND BY DAY OF WEEK
(HRDOW) *

SOURCE ID = L0001180 ; SOURCE TYPE = VOLUME :
HOUR SCALAR HOUR SCALAR HOUR SCALAR HOUR SCALAR HOUR SCALAR HOUR
SCALAR HOUR SCALAR HOUR SCALAR

DAY OF WEEK = WEEKDAY

1 .0000E+00 2 .0000E+00 3 .0000E+00 4 .0000E+00 5 .0000E+00 6
.0000E+00 7 .0000E+00 8 .0000E+00
9 .1000E+01 10 .1000E+01 11 .1000E+01 12 .1000E+01 13 .1000E+01 14
.1000E+01 15 .1000E+01 16 .1000E+01
17 .0000E+00 18 .0000E+00 19 .0000E+00 20 .0000E+00 21 .0000E+00 22
.0000E+00 23 .0000E+00 24 .0000E+00

DAY OF WEEK = SATURDAY

1 .0000E+00 2 .0000E+00 3 .0000E+00 4 .0000E+00 5 .0000E+00 6
.0000E+00 7 .0000E+00 8 .0000E+00
9 .0000E+00 10 .0000E+00 11 .0000E+00 12 .0000E+00 13 .0000E+00 14
.0000E+00 15 .0000E+00 16 .0000E+00
17 .0000E+00 18 .0000E+00 19 .0000E+00 20 .0000E+00 21 .0000E+00 22
.0000E+00 23 .0000E+00 24 .0000E+00

DAY OF WEEK = SUNDAY

1 .0000E+00 2 .0000E+00 3 .0000E+00 4 .0000E+00 5 .0000E+00 6
.0000E+00 7 .0000E+00 8 .0000E+00
9 .0000E+00 10 .0000E+00 11 .0000E+00 12 .0000E+00 13 .0000E+00 14
.0000E+00 15 .0000E+00 16 .0000E+00
17 .0000E+00 18 .0000E+00 19 .0000E+00 20 .0000E+00 21 .0000E+00 22
.0000E+00 23 .0000E+00 24 .0000E+00

*** AERMOD - VERSION 22112 *** C:\Users\Michael Tirohn\Desktop\HRAs\14428 OLC3\14428
Ops\14428 Ops. *** 11/01/22
*** AERMET - VERSION 16216 ***
*** 10:10:26

PAGE 29

*** MODELOPTs: RegDEFAULT CONC ELEV URBAN ADJ_U*

* SOURCE EMISSION RATE SCALARS WHICH VARY DIURNALLY AND BY DAY OF WEEK (HRDOW) *

SOURCE ID = L0001181 ; SOURCE TYPE = VOLUME :
 HOUR SCALAR HOUR SCALAR HOUR SCALAR HOUR SCALAR HOUR SCALAR HOUR
 SCALAR HOUR SCALAR HOUR SCALAR

DAY OF WEEK = WEEKDAY

1 .0000E+00 2 .0000E+00 3 .0000E+00 4 .0000E+00 5 .0000E+00 6
 .0000E+00 7 .0000E+00 8 .0000E+00
 9 .1000E+01 10 .1000E+01 11 .1000E+01 12 .1000E+01 13 .1000E+01 14
 .1000E+01 15 .1000E+01 16 .1000E+01
 17 .0000E+00 18 .0000E+00 19 .0000E+00 20 .0000E+00 21 .0000E+00 22
 .0000E+00 23 .0000E+00 24 .0000E+00

DAY OF WEEK = SATURDAY

1 .0000E+00 2 .0000E+00 3 .0000E+00 4 .0000E+00 5 .0000E+00 6
 .0000E+00 7 .0000E+00 8 .0000E+00
 9 .0000E+00 10 .0000E+00 11 .0000E+00 12 .0000E+00 13 .0000E+00 14
 .0000E+00 15 .0000E+00 16 .0000E+00
 17 .0000E+00 18 .0000E+00 19 .0000E+00 20 .0000E+00 21 .0000E+00 22
 .0000E+00 23 .0000E+00 24 .0000E+00

DAY OF WEEK = SUNDAY

1 .0000E+00 2 .0000E+00 3 .0000E+00 4 .0000E+00 5 .0000E+00 6
 .0000E+00 7 .0000E+00 8 .0000E+00
 9 .0000E+00 10 .0000E+00 11 .0000E+00 12 .0000E+00 13 .0000E+00 14
 .0000E+00 15 .0000E+00 16 .0000E+00
 17 .0000E+00 18 .0000E+00 19 .0000E+00 20 .0000E+00 21 .0000E+00 22
 .0000E+00 23 .0000E+00 24 .0000E+00

*** AERMOD - VERSION 22112 *** *** C:\Users\Michael Tirohn\Desktop\HRAs\14428 OLC3\14428
 Ops\14428 Ops. *** 11/01/22

*** AERMET - VERSION 16216 ***

10:10:26

PAGE 30

*** MODELOPTs: RegDFAULT CONC ELEV URBAN ADJ_U*

* SOURCE EMISSION RATE SCALARS WHICH VARY DIURNALLY AND BY DAY OF WEEK (HRDOW) *

SOURCE ID = L0001182 ; SOURCE TYPE = VOLUME :
 HOUR SCALAR HOUR SCALAR HOUR SCALAR HOUR SCALAR HOUR SCALAR HOUR
 SCALAR HOUR SCALAR HOUR SCALAR

DAY OF WEEK = WEEKDAY

1 .0000E+00 2 .0000E+00 3 .0000E+00 4 .0000E+00 5 .0000E+00 6
 .0000E+00 7 .0000E+00 8 .0000E+00
 9 .1000E+01 10 .1000E+01 11 .1000E+01 12 .1000E+01 13 .1000E+01 14
 .1000E+01 15 .1000E+01 16 .1000E+01
 17 .0000E+00 18 .0000E+00 19 .0000E+00 20 .0000E+00 21 .0000E+00 22
 .0000E+00 23 .0000E+00 24 .0000E+00

DAY OF WEEK = SATURDAY

1 .0000E+00 2 .0000E+00 3 .0000E+00 4 .0000E+00 5 .0000E+00 6
 .0000E+00 7 .0000E+00 8 .0000E+00
 9 .0000E+00 10 .0000E+00 11 .0000E+00 12 .0000E+00 13 .0000E+00 14
 .0000E+00 15 .0000E+00 16 .0000E+00
 17 .0000E+00 18 .0000E+00 19 .0000E+00 20 .0000E+00 21 .0000E+00 22
 .0000E+00 23 .0000E+00 24 .0000E+00

DAY OF WEEK = SUNDAY

1 .0000E+00 2 .0000E+00 3 .0000E+00 4 .0000E+00 5 .0000E+00 6
 .0000E+00 7 .0000E+00 8 .0000E+00
 9 .0000E+00 10 .0000E+00 11 .0000E+00 12 .0000E+00 13 .0000E+00 14
 .0000E+00 15 .0000E+00 16 .0000E+00
 17 .0000E+00 18 .0000E+00 19 .0000E+00 20 .0000E+00 21 .0000E+00 22
 .0000E+00 23 .0000E+00 24 .0000E+00

*** MODELOPTs: RegDFAULT CONC ELEV URBAN ADJ_U*

* SOURCE EMISSION RATE SCALARS WHICH VARY DIURNALLY AND BY DAY OF WEEK
(HRDOW) *

SOURCE ID = L0001183 ; SOURCE TYPE = VOLUME :
HOUR SCALAR HOUR SCALAR HOUR SCALAR HOUR SCALAR HOUR SCALAR HOUR
SCALAR HOUR SCALAR HOUR SCALAR

DAY OF WEEK = WEEKDAY

1 .0000E+00 2 .0000E+00 3 .0000E+00 4 .0000E+00 5 .0000E+00 6
.0000E+00 7 .0000E+00 8 .0000E+00
9 .1000E+01 10 .1000E+01 11 .1000E+01 12 .1000E+01 13 .1000E+01 14
.1000E+01 15 .1000E+01 16 .1000E+01
17 .0000E+00 18 .0000E+00 19 .0000E+00 20 .0000E+00 21 .0000E+00 22
.0000E+00 23 .0000E+00 24 .0000E+00

DAY OF WEEK = SATURDAY

1 .0000E+00 2 .0000E+00 3 .0000E+00 4 .0000E+00 5 .0000E+00 6
.0000E+00 7 .0000E+00 8 .0000E+00
9 .0000E+00 10 .0000E+00 11 .0000E+00 12 .0000E+00 13 .0000E+00 14
.0000E+00 15 .0000E+00 16 .0000E+00
17 .0000E+00 18 .0000E+00 19 .0000E+00 20 .0000E+00 21 .0000E+00 22
.0000E+00 23 .0000E+00 24 .0000E+00

DAY OF WEEK = SUNDAY

1 .0000E+00 2 .0000E+00 3 .0000E+00 4 .0000E+00 5 .0000E+00 6
.0000E+00 7 .0000E+00 8 .0000E+00
9 .0000E+00 10 .0000E+00 11 .0000E+00 12 .0000E+00 13 .0000E+00 14
.0000E+00 15 .0000E+00 16 .0000E+00
17 .0000E+00 18 .0000E+00 19 .0000E+00 20 .0000E+00 21 .0000E+00 22
.0000E+00 23 .0000E+00 24 .0000E+00

*** MODELOPTs: RegDFAULT CONC ELEV URBAN ADJ_U*

* SOURCE EMISSION RATE SCALARS WHICH VARY DIURNALLY AND BY DAY OF WEEK
(HRDOW) *

SOURCE ID = L0001184 ; SOURCE TYPE = VOLUME :
HOUR SCALAR HOUR SCALAR HOUR SCALAR HOUR SCALAR HOUR SCALAR HOUR
SCALAR HOUR SCALAR HOUR SCALAR

DAY OF WEEK = WEEKDAY

1 .0000E+00 2 .0000E+00 3 .0000E+00 4 .0000E+00 5 .0000E+00 6
.0000E+00 7 .0000E+00 8 .0000E+00
9 .1000E+01 10 .1000E+01 11 .1000E+01 12 .1000E+01 13 .1000E+01 14
.1000E+01 15 .1000E+01 16 .1000E+01
17 .0000E+00 18 .0000E+00 19 .0000E+00 20 .0000E+00 21 .0000E+00 22
.0000E+00 23 .0000E+00 24 .0000E+00

DAY OF WEEK = SATURDAY

1 .0000E+00 2 .0000E+00 3 .0000E+00 4 .0000E+00 5 .0000E+00 6
.0000E+00 7 .0000E+00 8 .0000E+00
9 .0000E+00 10 .0000E+00 11 .0000E+00 12 .0000E+00 13 .0000E+00 14
.0000E+00 15 .0000E+00 16 .0000E+00
17 .0000E+00 18 .0000E+00 19 .0000E+00 20 .0000E+00 21 .0000E+00 22
.0000E+00

.0000E+00 23 .0000E+00 24 .0000E+00

DAY OF WEEK = SUNDAY

1 .0000E+00 2 .0000E+00 3 .0000E+00 4 .0000E+00 5 .0000E+00 6
.0000E+00 7 .0000E+00 8 .0000E+00
9 .0000E+00 10 .0000E+00 11 .0000E+00 12 .0000E+00 13 .0000E+00 14
.0000E+00 15 .0000E+00 16 .0000E+00
17 .0000E+00 18 .0000E+00 19 .0000E+00 20 .0000E+00 21 .0000E+00 22
.0000E+00 23 .0000E+00 24 .0000E+00

*** AERMOD - VERSION 22112 *** C:\Users\Michael Tirohn\Desktop\HRAs\14428 OLC3\14428
Ops\14428 Ops. *** 11/01/22

*** AERMET - VERSION 16216 ***

10:10:26

PAGE 33

*** MODELOPTs: RegDFAULT CONC ELEV URBAN ADJ_U*

* SOURCE EMISSION RATE SCALARS WHICH VARY DIURNALLY AND BY DAY OF WEEK
(HRDOW) *

SOURCE ID = L0001185 ; SOURCE TYPE = VOLUME :
HOUR SCALAR HOUR SCALAR HOUR SCALAR HOUR SCALAR HOUR SCALAR HOUR
SCALAR HOUR SCALAR HOUR SCALAR

DAY OF WEEK = WEEKDAY

1 .0000E+00 2 .0000E+00 3 .0000E+00 4 .0000E+00 5 .0000E+00 6
.0000E+00 7 .0000E+00 8 .0000E+00
9 .1000E+01 10 .1000E+01 11 .1000E+01 12 .1000E+01 13 .1000E+01 14
.1000E+01 15 .1000E+01 16 .1000E+01
17 .0000E+00 18 .0000E+00 19 .0000E+00 20 .0000E+00 21 .0000E+00 22
.0000E+00 23 .0000E+00 24 .0000E+00

DAY OF WEEK = SATURDAY

1 .0000E+00 2 .0000E+00 3 .0000E+00 4 .0000E+00 5 .0000E+00 6
.0000E+00 7 .0000E+00 8 .0000E+00
9 .0000E+00 10 .0000E+00 11 .0000E+00 12 .0000E+00 13 .0000E+00 14
.0000E+00 15 .0000E+00 16 .0000E+00
17 .0000E+00 18 .0000E+00 19 .0000E+00 20 .0000E+00 21 .0000E+00 22
.0000E+00 23 .0000E+00 24 .0000E+00

DAY OF WEEK = SUNDAY

1 .0000E+00 2 .0000E+00 3 .0000E+00 4 .0000E+00 5 .0000E+00 6
.0000E+00 7 .0000E+00 8 .0000E+00
9 .0000E+00 10 .0000E+00 11 .0000E+00 12 .0000E+00 13 .0000E+00 14
.0000E+00 15 .0000E+00 16 .0000E+00
17 .0000E+00 18 .0000E+00 19 .0000E+00 20 .0000E+00 21 .0000E+00 22
.0000E+00 23 .0000E+00 24 .0000E+00

*** AERMOD - VERSION 22112 *** C:\Users\Michael Tirohn\Desktop\HRAs\14428 OLC3\14428
Ops\14428 Ops. *** 11/01/22

*** AERMET - VERSION 16216 ***

10:10:26

PAGE 34

*** MODELOPTs: RegDFAULT CONC ELEV URBAN ADJ_U*

* SOURCE EMISSION RATE SCALARS WHICH VARY DIURNALLY AND BY DAY OF WEEK
(HRDOW) *

SOURCE ID = L0001186 ; SOURCE TYPE = VOLUME :
HOUR SCALAR HOUR SCALAR HOUR SCALAR HOUR SCALAR HOUR SCALAR HOUR
SCALAR HOUR SCALAR HOUR SCALAR

DAY OF WEEK = WEEKDAY

1 .0000E+00 2 .0000E+00 3 .0000E+00 4 .0000E+00 5 .0000E+00 6
.0000E+00 7 .0000E+00 8 .0000E+00
9 .1000E+01 10 .1000E+01 11 .1000E+01 12 .1000E+01 13 .1000E+01 14
.1000E+01 15 .1000E+01 16 .1000E+01

17 .0000E+00 18 .0000E+00 19 .0000E+00 20 .0000E+00 21 .0000E+00 22
.0000E+00 23 .0000E+00 24 .0000E+00

DAY OF WEEK = SATURDAY

1 .0000E+00 2 .0000E+00 3 .0000E+00 4 .0000E+00 5 .0000E+00 6
.0000E+00 7 .0000E+00 8 .0000E+00
9 .0000E+00 10 .0000E+00 11 .0000E+00 12 .0000E+00 13 .0000E+00 14
.0000E+00 15 .0000E+00 16 .0000E+00
17 .0000E+00 18 .0000E+00 19 .0000E+00 20 .0000E+00 21 .0000E+00 22
.0000E+00 23 .0000E+00 24 .0000E+00

DAY OF WEEK = SUNDAY

1 .0000E+00 2 .0000E+00 3 .0000E+00 4 .0000E+00 5 .0000E+00 6
.0000E+00 7 .0000E+00 8 .0000E+00
9 .0000E+00 10 .0000E+00 11 .0000E+00 12 .0000E+00 13 .0000E+00 14
.0000E+00 15 .0000E+00 16 .0000E+00
17 .0000E+00 18 .0000E+00 19 .0000E+00 20 .0000E+00 21 .0000E+00 22
.0000E+00 23 .0000E+00 24 .0000E+00

*** AERMOD - VERSION 22112 *** C:\Users\Michael Tirohn\Desktop\HRAs\14428 OLC3\14428
Ops\14428 Ops. *** 11/01/22

*** AERMET - VERSION 16216 ***

*** 10:10:26

PAGE 35

*** MODELOPTs: RegDFAULT CONC ELEV URBAN ADJ_U*

* SOURCE EMISSION RATE SCALARS WHICH VARY DIURNALLY AND BY DAY OF WEEK
(HRDOW) *

SOURCE ID = L0001187 ; SOURCE TYPE = VOLUME :
HOUR SCALAR HOUR SCALAR HOUR SCALAR HOUR SCALAR HOUR SCALAR HOUR
SCALAR HOUR SCALAR HOUR SCALAR

DAY OF WEEK = WEEKDAY

1 .0000E+00 2 .0000E+00 3 .0000E+00 4 .0000E+00 5 .0000E+00 6
.0000E+00 7 .0000E+00 8 .0000E+00
9 .1000E+01 10 .1000E+01 11 .1000E+01 12 .1000E+01 13 .1000E+01 14
.1000E+01 15 .1000E+01 16 .1000E+01
17 .0000E+00 18 .0000E+00 19 .0000E+00 20 .0000E+00 21 .0000E+00 22
.0000E+00 23 .0000E+00 24 .0000E+00

DAY OF WEEK = SATURDAY

1 .0000E+00 2 .0000E+00 3 .0000E+00 4 .0000E+00 5 .0000E+00 6
.0000E+00 7 .0000E+00 8 .0000E+00
9 .0000E+00 10 .0000E+00 11 .0000E+00 12 .0000E+00 13 .0000E+00 14
.0000E+00 15 .0000E+00 16 .0000E+00
17 .0000E+00 18 .0000E+00 19 .0000E+00 20 .0000E+00 21 .0000E+00 22
.0000E+00 23 .0000E+00 24 .0000E+00

DAY OF WEEK = SUNDAY

1 .0000E+00 2 .0000E+00 3 .0000E+00 4 .0000E+00 5 .0000E+00 6
.0000E+00 7 .0000E+00 8 .0000E+00
9 .0000E+00 10 .0000E+00 11 .0000E+00 12 .0000E+00 13 .0000E+00 14
.0000E+00 15 .0000E+00 16 .0000E+00
17 .0000E+00 18 .0000E+00 19 .0000E+00 20 .0000E+00 21 .0000E+00 22
.0000E+00 23 .0000E+00 24 .0000E+00

*** AERMOD - VERSION 22112 *** C:\Users\Michael Tirohn\Desktop\HRAs\14428 OLC3\14428
Ops\14428 Ops. *** 11/01/22

*** AERMET - VERSION 16216 ***

*** 10:10:26

PAGE 36

*** MODELOPTs: RegDFAULT CONC ELEV URBAN ADJ_U*

* SOURCE EMISSION RATE SCALARS WHICH VARY DIURNALLY AND BY DAY OF WEEK
(HRDOW) *

SOURCE ID = L0001187 ; SOURCE TYPE = VOLUME :
HOUR SCALAR HOUR SCALAR HOUR SCALAR HOUR SCALAR HOUR SCALAR HOUR

SCALAR HOUR SCALAR HOUR SCALAR

DAY OF WEEK = WEEKDAY

1 .0000E+00 2 .0000E+00 3 .0000E+00 4 .0000E+00 5 .0000E+00 6
.0000E+00 7 .0000E+00 8 .0000E+00
9 .1000E+01 10 .1000E+01 11 .1000E+01 12 .1000E+01 13 .1000E+01 14
.1000E+01 15 .1000E+01 16 .1000E+01
17 .0000E+00 18 .0000E+00 19 .0000E+00 20 .0000E+00 21 .0000E+00 22
.0000E+00 23 .0000E+00 24 .0000E+00

DAY OF WEEK = SATURDAY

1 .0000E+00 2 .0000E+00 3 .0000E+00 4 .0000E+00 5 .0000E+00 6
.0000E+00 7 .0000E+00 8 .0000E+00
9 .0000E+00 10 .0000E+00 11 .0000E+00 12 .0000E+00 13 .0000E+00 14
.0000E+00 15 .0000E+00 16 .0000E+00
17 .0000E+00 18 .0000E+00 19 .0000E+00 20 .0000E+00 21 .0000E+00 22
.0000E+00 23 .0000E+00 24 .0000E+00

DAY OF WEEK = SUNDAY

1 .0000E+00 2 .0000E+00 3 .0000E+00 4 .0000E+00 5 .0000E+00 6
.0000E+00 7 .0000E+00 8 .0000E+00
9 .0000E+00 10 .0000E+00 11 .0000E+00 12 .0000E+00 13 .0000E+00 14
.0000E+00 15 .0000E+00 16 .0000E+00
17 .0000E+00 18 .0000E+00 19 .0000E+00 20 .0000E+00 21 .0000E+00 22
.0000E+00 23 .0000E+00 24 .0000E+00

*** AERMOD - VERSION 22112 *** *** C:\Users\Michael Tirohn\Desktop\HRAs\14428 OLC3\14428
Ops\14428 Ops. *** 11/01/22
*** AERMET - VERSION 16216 ***
*** 10:10:26

PAGE 37

*** MODELOPTs: RegDEFAULT CONC ELEV URBAN ADJ_U*

* SOURCE EMISSION RATE SCALARS WHICH VARY DIURNALLY AND BY DAY OF WEEK
(HRDOW) *

SOURCE ID = L0001189 ; SOURCE TYPE = VOLUME :
HOUR SCALAR HOUR SCALAR HOUR SCALAR HOUR SCALAR HOUR SCALAR HOUR
SCALAR HOUR SCALAR HOUR SCALAR

DAY OF WEEK = WEEKDAY

1 .0000E+00 2 .0000E+00 3 .0000E+00 4 .0000E+00 5 .0000E+00 6
.0000E+00 7 .0000E+00 8 .0000E+00
9 .1000E+01 10 .1000E+01 11 .1000E+01 12 .1000E+01 13 .1000E+01 14
.1000E+01 15 .1000E+01 16 .1000E+01
17 .0000E+00 18 .0000E+00 19 .0000E+00 20 .0000E+00 21 .0000E+00 22
.0000E+00 23 .0000E+00 24 .0000E+00

DAY OF WEEK = SATURDAY

1 .0000E+00 2 .0000E+00 3 .0000E+00 4 .0000E+00 5 .0000E+00 6
.0000E+00 7 .0000E+00 8 .0000E+00
9 .0000E+00 10 .0000E+00 11 .0000E+00 12 .0000E+00 13 .0000E+00 14
.0000E+00 15 .0000E+00 16 .0000E+00
17 .0000E+00 18 .0000E+00 19 .0000E+00 20 .0000E+00 21 .0000E+00 22
.0000E+00 23 .0000E+00 24 .0000E+00

DAY OF WEEK = SUNDAY

1 .0000E+00 2 .0000E+00 3 .0000E+00 4 .0000E+00 5 .0000E+00 6
.0000E+00 7 .0000E+00 8 .0000E+00
9 .0000E+00 10 .0000E+00 11 .0000E+00 12 .0000E+00 13 .0000E+00 14
.0000E+00 15 .0000E+00 16 .0000E+00
17 .0000E+00 18 .0000E+00 19 .0000E+00 20 .0000E+00 21 .0000E+00 22
.0000E+00 23 .0000E+00 24 .0000E+00

*** AERMOD - VERSION 22112 *** *** C:\Users\Michael Tirohn\Desktop\HRAs\14428 OLC3\14428
Ops\14428 Ops. *** 11/01/22
*** AERMET - VERSION 16216 ***
*** 10:10:26

*** MODELOPTs: RegDFAULT CONC ELEV URBAN ADJ_U*

* SOURCE EMISSION RATE SCALARS WHICH VARY DIURNALLY AND BY DAY OF WEEK (HRDOW) *

SOURCE ID = L0001190 ; SOURCE TYPE = VOLUME :
HOURLY SCALAR HOURLY SCALAR HOURLY SCALAR HOURLY SCALAR HOURLY SCALAR
SCALAR HOURLY SCALAR HOURLY SCALAR HOURLY SCALAR

DAY OF WEEK = WEEKDAY

1 .0000E+00 2 .0000E+00 3 .0000E+00 4 .0000E+00 5 .0000E+00 6
.0000E+00 7 .0000E+00 8 .0000E+00
9 .1000E+01 10 .1000E+01 11 .1000E+01 12 .1000E+01 13 .1000E+01 14
.1000E+01 15 .1000E+01 16 .1000E+01
17 .0000E+00 18 .0000E+00 19 .0000E+00 20 .0000E+00 21 .0000E+00 22
.0000E+00 23 .0000E+00 24 .0000E+00

DAY OF WEEK = SATURDAY

1 .0000E+00 2 .0000E+00 3 .0000E+00 4 .0000E+00 5 .0000E+00 6
.0000E+00 7 .0000E+00 8 .0000E+00
9 .0000E+00 10 .0000E+00 11 .0000E+00 12 .0000E+00 13 .0000E+00 14
.0000E+00 15 .0000E+00 16 .0000E+00
17 .0000E+00 18 .0000E+00 19 .0000E+00 20 .0000E+00 21 .0000E+00 22
.0000E+00 23 .0000E+00 24 .0000E+00

DAY OF WEEK = SUNDAY

1 .0000E+00 2 .0000E+00 3 .0000E+00 4 .0000E+00 5 .0000E+00 6
.0000E+00 7 .0000E+00 8 .0000E+00
9 .0000E+00 10 .0000E+00 11 .0000E+00 12 .0000E+00 13 .0000E+00 14
.0000E+00 15 .0000E+00 16 .0000E+00
17 .0000E+00 18 .0000E+00 19 .0000E+00 20 .0000E+00 21 .0000E+00 22
.0000E+00 23 .0000E+00 24 .0000E+00

*** AERMOD - VERSION 22112 *** C:\Users\Michael Tirohn\Desktop\HRAs\14428 OLC3\14428
Ops\14428 Ops. *** 11/01/22
*** AERMET - VERSION 16216 ***
*** 10:10:26

*** MODELOPTs: RegDFAULT CONC ELEV URBAN ADJ_U*

* SOURCE EMISSION RATE SCALARS WHICH VARY DIURNALLY AND BY DAY OF WEEK (HRDOW) *

SOURCE ID = L0001191 ; SOURCE TYPE = VOLUME :
HOURLY SCALAR HOURLY SCALAR HOURLY SCALAR HOURLY SCALAR HOURLY SCALAR
SCALAR HOURLY SCALAR HOURLY SCALAR HOURLY SCALAR

DAY OF WEEK = WEEKDAY

1 .0000E+00 2 .0000E+00 3 .0000E+00 4 .0000E+00 5 .0000E+00 6
.0000E+00 7 .0000E+00 8 .0000E+00
9 .1000E+01 10 .1000E+01 11 .1000E+01 12 .1000E+01 13 .1000E+01 14
.1000E+01 15 .1000E+01 16 .1000E+01
17 .0000E+00 18 .0000E+00 19 .0000E+00 20 .0000E+00 21 .0000E+00 22
.0000E+00 23 .0000E+00 24 .0000E+00

DAY OF WEEK = SATURDAY

1 .0000E+00 2 .0000E+00 3 .0000E+00 4 .0000E+00 5 .0000E+00 6
.0000E+00 7 .0000E+00 8 .0000E+00
9 .0000E+00 10 .0000E+00 11 .0000E+00 12 .0000E+00 13 .0000E+00 14
.0000E+00 15 .0000E+00 16 .0000E+00
17 .0000E+00 18 .0000E+00 19 .0000E+00 20 .0000E+00 21 .0000E+00 22
.0000E+00 23 .0000E+00 24 .0000E+00

DAY OF WEEK = SUNDAY

1 .0000E+00 2 .0000E+00 3 .0000E+00 4 .0000E+00 5 .0000E+00 6
.0000E+00 7 .0000E+00 8 .0000E+00
9 .0000E+00 10 .0000E+00 11 .0000E+00 12 .0000E+00 13 .0000E+00 14

.0000E+00 15 .0000E+00 16 .0000E+00
17 .0000E+00 18 .0000E+00 19 .0000E+00 20 .0000E+00 21 .0000E+00 22
.0000E+00 23 .0000E+00 24 .0000E+00
*** AERMOD - VERSION 22112 *** *** C:\Users\Michael Tirohn\Desktop\HRAs\14428 OLC3\14428
Ops\14428 Ops. *** 11/01/22
*** AERMET - VERSION 16216 ***
*** *** 10:10:26

PAGE 40

*** MODELOPTs: RegDFAULT CONC ELEV URBAN ADJ_U*

* SOURCE EMISSION RATE SCALARS WHICH VARY DIURNALLY AND BY DAY OF WEEK
(HRDOW) *

SOURCE ID = L0001192 ; SOURCE TYPE = VOLUME :
HOUR SCALAR HOUR SCALAR HOUR SCALAR HOUR SCALAR HOUR SCALAR HOUR
SCALAR HOUR SCALAR HOUR SCALAR

DAY OF WEEK = WEEKDAY

1 .0000E+00 2 .0000E+00 3 .0000E+00 4 .0000E+00 5 .0000E+00 6
.0000E+00 7 .0000E+00 8 .0000E+00
9 .1000E+01 10 .1000E+01 11 .1000E+01 12 .1000E+01 13 .1000E+01 14
.1000E+01 15 .1000E+01 16 .1000E+01
17 .0000E+00 18 .0000E+00 19 .0000E+00 20 .0000E+00 21 .0000E+00 22
.0000E+00 23 .0000E+00 24 .0000E+00

DAY OF WEEK = SATURDAY

1 .0000E+00 2 .0000E+00 3 .0000E+00 4 .0000E+00 5 .0000E+00 6
.0000E+00 7 .0000E+00 8 .0000E+00
9 .0000E+00 10 .0000E+00 11 .0000E+00 12 .0000E+00 13 .0000E+00 14
.0000E+00 15 .0000E+00 16 .0000E+00
17 .0000E+00 18 .0000E+00 19 .0000E+00 20 .0000E+00 21 .0000E+00 22
.0000E+00 23 .0000E+00 24 .0000E+00

DAY OF WEEK = SUNDAY

1 .0000E+00 2 .0000E+00 3 .0000E+00 4 .0000E+00 5 .0000E+00 6
.0000E+00 7 .0000E+00 8 .0000E+00
9 .0000E+00 10 .0000E+00 11 .0000E+00 12 .0000E+00 13 .0000E+00 14
.0000E+00 15 .0000E+00 16 .0000E+00
17 .0000E+00 18 .0000E+00 19 .0000E+00 20 .0000E+00 21 .0000E+00 22
.0000E+00 23 .0000E+00 24 .0000E+00

*** AERMOD - VERSION 22112 *** *** C:\Users\Michael Tirohn\Desktop\HRAs\14428 OLC3\14428
Ops\14428 Ops. *** 11/01/22
*** AERMET - VERSION 16216 ***
*** *** 10:10:26

PAGE 41

*** MODELOPTs: RegDFAULT CONC ELEV URBAN ADJ_U*

* SOURCE EMISSION RATE SCALARS WHICH VARY DIURNALLY AND BY DAY OF WEEK
(HRDOW) *

SOURCE ID = L0001193 ; SOURCE TYPE = VOLUME :
HOUR SCALAR HOUR SCALAR HOUR SCALAR HOUR SCALAR HOUR SCALAR HOUR
SCALAR HOUR SCALAR HOUR SCALAR

DAY OF WEEK = WEEKDAY

1 .0000E+00 2 .0000E+00 3 .0000E+00 4 .0000E+00 5 .0000E+00 6
.0000E+00 7 .0000E+00 8 .0000E+00
9 .1000E+01 10 .1000E+01 11 .1000E+01 12 .1000E+01 13 .1000E+01 14
.1000E+01 15 .1000E+01 16 .1000E+01
17 .0000E+00 18 .0000E+00 19 .0000E+00 20 .0000E+00 21 .0000E+00 22
.0000E+00 23 .0000E+00 24 .0000E+00

DAY OF WEEK = SATURDAY

1 .0000E+00 2 .0000E+00 3 .0000E+00 4 .0000E+00 5 .0000E+00 6
.0000E+00 7 .0000E+00 8 .0000E+00

9 .0000E+00 10 .0000E+00 11 .0000E+00 12 .0000E+00 13 .0000E+00 14
.0000E+00 15 .0000E+00 16 .0000E+00
17 .0000E+00 18 .0000E+00 19 .0000E+00 20 .0000E+00 21 .0000E+00 22
.0000E+00 23 .0000E+00 24 .0000E+00

DAY OF WEEK = SUNDAY

1 .0000E+00 2 .0000E+00 3 .0000E+00 4 .0000E+00 5 .0000E+00 6
.0000E+00 7 .0000E+00 8 .0000E+00
9 .0000E+00 10 .0000E+00 11 .0000E+00 12 .0000E+00 13 .0000E+00 14
.0000E+00 15 .0000E+00 16 .0000E+00
17 .0000E+00 18 .0000E+00 19 .0000E+00 20 .0000E+00 21 .0000E+00 22
.0000E+00 23 .0000E+00 24 .0000E+00

*** AERMOD - VERSION 22112 *** C:\Users\Michael Tirohn\Desktop\HRAs\14428 OLC3\14428
Ops\14428 Ops. *** 11/01/22

*** AERMET - VERSION 16216 ***

*** 10:10:26

PAGE 42

*** MODELOPTs: RegDFAULT CONC ELEV URBAN ADJ_U*

* SOURCE EMISSION RATE SCALARS WHICH VARY DIURNALLY AND BY DAY OF WEEK
(HRDOW) *

SOURCE ID = L0001194 ; SOURCE TYPE = VOLUME :
HOUR SCALAR HOUR SCALAR HOUR SCALAR HOUR SCALAR HOUR SCALAR HOUR
SCALAR HOUR SCALAR HOUR SCALAR

DAY OF WEEK = WEEKDAY

1 .0000E+00 2 .0000E+00 3 .0000E+00 4 .0000E+00 5 .0000E+00 6
.0000E+00 7 .0000E+00 8 .0000E+00
9 .1000E+01 10 .1000E+01 11 .1000E+01 12 .1000E+01 13 .1000E+01 14
.1000E+01 15 .1000E+01 16 .1000E+01
17 .0000E+00 18 .0000E+00 19 .0000E+00 20 .0000E+00 21 .0000E+00 22
.0000E+00 23 .0000E+00 24 .0000E+00

DAY OF WEEK = SATURDAY

1 .0000E+00 2 .0000E+00 3 .0000E+00 4 .0000E+00 5 .0000E+00 6
.0000E+00 7 .0000E+00 8 .0000E+00
9 .0000E+00 10 .0000E+00 11 .0000E+00 12 .0000E+00 13 .0000E+00 14
.0000E+00 15 .0000E+00 16 .0000E+00
17 .0000E+00 18 .0000E+00 19 .0000E+00 20 .0000E+00 21 .0000E+00 22
.0000E+00 23 .0000E+00 24 .0000E+00

DAY OF WEEK = SUNDAY

1 .0000E+00 2 .0000E+00 3 .0000E+00 4 .0000E+00 5 .0000E+00 6
.0000E+00 7 .0000E+00 8 .0000E+00
9 .0000E+00 10 .0000E+00 11 .0000E+00 12 .0000E+00 13 .0000E+00 14
.0000E+00 15 .0000E+00 16 .0000E+00
17 .0000E+00 18 .0000E+00 19 .0000E+00 20 .0000E+00 21 .0000E+00 22
.0000E+00 23 .0000E+00 24 .0000E+00

*** AERMOD - VERSION 22112 *** C:\Users\Michael Tirohn\Desktop\HRAs\14428 OLC3\14428
Ops\14428 Ops. *** 11/01/22

*** AERMET - VERSION 16216 ***

*** 10:10:26

PAGE 43

*** MODELOPTs: RegDFAULT CONC ELEV URBAN ADJ_U*

* SOURCE EMISSION RATE SCALARS WHICH VARY DIURNALLY AND BY DAY OF WEEK
(HRDOW) *

SOURCE ID = L0001195 ; SOURCE TYPE = VOLUME :
HOUR SCALAR HOUR SCALAR HOUR SCALAR HOUR SCALAR HOUR SCALAR HOUR
SCALAR HOUR SCALAR HOUR SCALAR

DAY OF WEEK = WEEKDAY

1 .0000E+00 2 .0000E+00 3 .0000E+00 4 .0000E+00 5 .0000E+00 6

.0000E+00 7 .0000E+00 8 .0000E+00
9 .1000E+01 10 .1000E+01 11 .1000E+01 12 .1000E+01 13 .1000E+01 14
.1000E+01 15 .1000E+01 16 .1000E+01
17 .0000E+00 18 .0000E+00 19 .0000E+00 20 .0000E+00 21 .0000E+00 22
.0000E+00 23 .0000E+00 24 .0000E+00

DAY OF WEEK = SATURDAY

1 .0000E+00 2 .0000E+00 3 .0000E+00 4 .0000E+00 5 .0000E+00 6
.0000E+00 7 .0000E+00 8 .0000E+00
9 .0000E+00 10 .0000E+00 11 .0000E+00 12 .0000E+00 13 .0000E+00 14
.0000E+00 15 .0000E+00 16 .0000E+00
17 .0000E+00 18 .0000E+00 19 .0000E+00 20 .0000E+00 21 .0000E+00 22
.0000E+00 23 .0000E+00 24 .0000E+00

DAY OF WEEK = SUNDAY

1 .0000E+00 2 .0000E+00 3 .0000E+00 4 .0000E+00 5 .0000E+00 6
.0000E+00 7 .0000E+00 8 .0000E+00
9 .0000E+00 10 .0000E+00 11 .0000E+00 12 .0000E+00 13 .0000E+00 14
.0000E+00 15 .0000E+00 16 .0000E+00
17 .0000E+00 18 .0000E+00 19 .0000E+00 20 .0000E+00 21 .0000E+00 22
.0000E+00 23 .0000E+00 24 .0000E+00

*** AERMOD - VERSION 22112 *** C:\Users\Michael Tirohn\Desktop\HRAs\14428 OLC3\14428
Ops\14428 Ops. *** 11/01/22
*** AERMET - VERSION 16216 ***
*** 10:10:26

PAGE 44

*** MODELOPTs: RegDEFAULT CONC ELEV URBAN ADJ_U*

* SOURCE EMISSION RATE SCALARS WHICH VARY DIURNALLY AND BY DAY OF WEEK
(HRDOW) *

SOURCE ID = L0001196 ; SOURCE TYPE = VOLUME :
HOUR SCALAR HOUR SCALAR HOUR SCALAR HOUR SCALAR HOUR SCALAR HOUR
SCALAR HOUR SCALAR HOUR SCALAR

DAY OF WEEK = WEEKDAY

1 .0000E+00 2 .0000E+00 3 .0000E+00 4 .0000E+00 5 .0000E+00 6
.0000E+00 7 .0000E+00 8 .0000E+00
9 .1000E+01 10 .1000E+01 11 .1000E+01 12 .1000E+01 13 .1000E+01 14
.1000E+01 15 .1000E+01 16 .1000E+01
17 .0000E+00 18 .0000E+00 19 .0000E+00 20 .0000E+00 21 .0000E+00 22
.0000E+00 23 .0000E+00 24 .0000E+00

DAY OF WEEK = SATURDAY

1 .0000E+00 2 .0000E+00 3 .0000E+00 4 .0000E+00 5 .0000E+00 6
.0000E+00 7 .0000E+00 8 .0000E+00
9 .0000E+00 10 .0000E+00 11 .0000E+00 12 .0000E+00 13 .0000E+00 14
.0000E+00 15 .0000E+00 16 .0000E+00
17 .0000E+00 18 .0000E+00 19 .0000E+00 20 .0000E+00 21 .0000E+00 22
.0000E+00 23 .0000E+00 24 .0000E+00

DAY OF WEEK = SUNDAY

1 .0000E+00 2 .0000E+00 3 .0000E+00 4 .0000E+00 5 .0000E+00 6
.0000E+00 7 .0000E+00 8 .0000E+00
9 .0000E+00 10 .0000E+00 11 .0000E+00 12 .0000E+00 13 .0000E+00 14
.0000E+00 15 .0000E+00 16 .0000E+00
17 .0000E+00 18 .0000E+00 19 .0000E+00 20 .0000E+00 21 .0000E+00 22
.0000E+00 23 .0000E+00 24 .0000E+00

*** AERMOD - VERSION 22112 *** C:\Users\Michael Tirohn\Desktop\HRAs\14428 OLC3\14428
Ops\14428 Ops. *** 11/01/22
*** AERMET - VERSION 16216 ***
*** 10:10:26

PAGE 45

*** MODELOPTs: RegDEFAULT CONC ELEV URBAN ADJ_U*

* SOURCE EMISSION RATE SCALARS WHICH VARY DIURNALLY AND BY DAY OF WEEK
(HRDOW) *

SOURCE ID = L0001197 ; SOURCE TYPE = VOLUME :
HOUR SCALAR HOUR SCALAR HOUR SCALAR HOUR SCALAR HOUR SCALAR HOUR
SCALAR HOUR SCALAR HOUR SCALAR

DAY OF WEEK = WEEKDAY

1 .0000E+00 2 .0000E+00 3 .0000E+00 4 .0000E+00 5 .0000E+00 6
.0000E+00 7 .0000E+00 8 .0000E+00
9 .1000E+01 10 .1000E+01 11 .1000E+01 12 .1000E+01 13 .1000E+01 14
.1000E+01 15 .1000E+01 16 .1000E+01
17 .0000E+00 18 .0000E+00 19 .0000E+00 20 .0000E+00 21 .0000E+00 22
.0000E+00 23 .0000E+00 24 .0000E+00

DAY OF WEEK = SATURDAY

1 .0000E+00 2 .0000E+00 3 .0000E+00 4 .0000E+00 5 .0000E+00 6
.0000E+00 7 .0000E+00 8 .0000E+00
9 .0000E+00 10 .0000E+00 11 .0000E+00 12 .0000E+00 13 .0000E+00 14
.0000E+00 15 .0000E+00 16 .0000E+00
17 .0000E+00 18 .0000E+00 19 .0000E+00 20 .0000E+00 21 .0000E+00 22
.0000E+00 23 .0000E+00 24 .0000E+00

DAY OF WEEK = SUNDAY

1 .0000E+00 2 .0000E+00 3 .0000E+00 4 .0000E+00 5 .0000E+00 6
.0000E+00 7 .0000E+00 8 .0000E+00
9 .0000E+00 10 .0000E+00 11 .0000E+00 12 .0000E+00 13 .0000E+00 14
.0000E+00 15 .0000E+00 16 .0000E+00
17 .0000E+00 18 .0000E+00 19 .0000E+00 20 .0000E+00 21 .0000E+00 22
.0000E+00 23 .0000E+00 24 .0000E+00

*** AERMOD - VERSION 22112 *** ** C:\Users\Michael Tirohn\Desktop\HRAs\14428 OLC3\14428
Ops\14428 Ops. *** 11/01/22
*** AERMET - VERSION 16216 ***
*** 10:10:26

PAGE 46

*** MODELOPTs: RegDFAULT CONC ELEV URBAN ADJ_U*

* SOURCE EMISSION RATE SCALARS WHICH VARY DIURNALLY AND BY DAY OF WEEK
(HRDOW) *

SOURCE ID = L0001198 ; SOURCE TYPE = VOLUME :
HOUR SCALAR HOUR SCALAR HOUR SCALAR HOUR SCALAR HOUR SCALAR HOUR
SCALAR HOUR SCALAR HOUR SCALAR

DAY OF WEEK = WEEKDAY

1 .0000E+00 2 .0000E+00 3 .0000E+00 4 .0000E+00 5 .0000E+00 6
.0000E+00 7 .0000E+00 8 .0000E+00
9 .1000E+01 10 .1000E+01 11 .1000E+01 12 .1000E+01 13 .1000E+01 14
.1000E+01 15 .1000E+01 16 .1000E+01
17 .0000E+00 18 .0000E+00 19 .0000E+00 20 .0000E+00 21 .0000E+00 22
.0000E+00 23 .0000E+00 24 .0000E+00

DAY OF WEEK = SATURDAY

1 .0000E+00 2 .0000E+00 3 .0000E+00 4 .0000E+00 5 .0000E+00 6
.0000E+00 7 .0000E+00 8 .0000E+00
9 .0000E+00 10 .0000E+00 11 .0000E+00 12 .0000E+00 13 .0000E+00 14
.0000E+00 15 .0000E+00 16 .0000E+00
17 .0000E+00 18 .0000E+00 19 .0000E+00 20 .0000E+00 21 .0000E+00 22
.0000E+00 23 .0000E+00 24 .0000E+00

DAY OF WEEK = SUNDAY

1 .0000E+00 2 .0000E+00 3 .0000E+00 4 .0000E+00 5 .0000E+00 6
.0000E+00 7 .0000E+00 8 .0000E+00
9 .0000E+00 10 .0000E+00 11 .0000E+00 12 .0000E+00 13 .0000E+00 14
.0000E+00 15 .0000E+00 16 .0000E+00
17 .0000E+00 18 .0000E+00 19 .0000E+00 20 .0000E+00 21 .0000E+00 22
.0000E+00 23 .0000E+00 24 .0000E+00

*** AERMOD - VERSION 22112 *** ** C:\Users\Michael Tirohn\Desktop\HRAs\14428 OLC3\14428
Ops\14428 Ops. *** 11/01/22

*** MODELOPTs: RegDFAULT CONC ELEV URBAN ADJ_U*

* SOURCE EMISSION RATE SCALARS WHICH VARY DIURNALLY AND BY DAY OF WEEK (HRDOW) *

SOURCE ID = L0001199 ; SOURCE TYPE = VOLUME :
HOUR SCALAR HOUR SCALAR HOUR SCALAR HOUR SCALAR HOUR SCALAR HOUR
SCALAR HOUR SCALAR HOUR SCALAR

DAY OF WEEK = WEEKDAY

1 .0000E+00 2 .0000E+00 3 .0000E+00 4 .0000E+00 5 .0000E+00 6
.0000E+00 7 .0000E+00 8 .0000E+00
9 .1000E+01 10 .1000E+01 11 .1000E+01 12 .1000E+01 13 .1000E+01 14
.1000E+01 15 .1000E+01 16 .1000E+01
17 .0000E+00 18 .0000E+00 19 .0000E+00 20 .0000E+00 21 .0000E+00 22
.0000E+00 23 .0000E+00 24 .0000E+00

DAY OF WEEK = SATURDAY

1 .0000E+00 2 .0000E+00 3 .0000E+00 4 .0000E+00 5 .0000E+00 6
.0000E+00 7 .0000E+00 8 .0000E+00
9 .0000E+00 10 .0000E+00 11 .0000E+00 12 .0000E+00 13 .0000E+00 14
.0000E+00 15 .0000E+00 16 .0000E+00
17 .0000E+00 18 .0000E+00 19 .0000E+00 20 .0000E+00 21 .0000E+00 22
.0000E+00 23 .0000E+00 24 .0000E+00

DAY OF WEEK = SUNDAY

1 .0000E+00 2 .0000E+00 3 .0000E+00 4 .0000E+00 5 .0000E+00 6
.0000E+00 7 .0000E+00 8 .0000E+00
9 .0000E+00 10 .0000E+00 11 .0000E+00 12 .0000E+00 13 .0000E+00 14
.0000E+00 15 .0000E+00 16 .0000E+00
17 .0000E+00 18 .0000E+00 19 .0000E+00 20 .0000E+00 21 .0000E+00 22
.0000E+00 23 .0000E+00 24 .0000E+00

*** AERMOD - VERSION 22112 *** C:\Users\Michael Tirohn\Desktop\HRAs\14428 OLC3\14428
Ops\14428 Ops. *** 11/01/22
*** AERMET - VERSION 16216 ***
*** 10:10:26

*** MODELOPTs: RegDFAULT CONC ELEV URBAN ADJ_U*

* SOURCE EMISSION RATE SCALARS WHICH VARY DIURNALLY AND BY DAY OF WEEK (HRDOW) *

SOURCE ID = L0001200 ; SOURCE TYPE = VOLUME :
HOUR SCALAR HOUR SCALAR HOUR SCALAR HOUR SCALAR HOUR SCALAR HOUR
SCALAR HOUR SCALAR HOUR SCALAR

DAY OF WEEK = WEEKDAY

1 .0000E+00 2 .0000E+00 3 .0000E+00 4 .0000E+00 5 .0000E+00 6
.0000E+00 7 .0000E+00 8 .0000E+00
9 .1000E+01 10 .1000E+01 11 .1000E+01 12 .1000E+01 13 .1000E+01 14
.1000E+01 15 .1000E+01 16 .1000E+01
17 .0000E+00 18 .0000E+00 19 .0000E+00 20 .0000E+00 21 .0000E+00 22
.0000E+00 23 .0000E+00 24 .0000E+00

DAY OF WEEK = SATURDAY

1 .0000E+00 2 .0000E+00 3 .0000E+00 4 .0000E+00 5 .0000E+00 6
.0000E+00 7 .0000E+00 8 .0000E+00
9 .0000E+00 10 .0000E+00 11 .0000E+00 12 .0000E+00 13 .0000E+00 14
.0000E+00 15 .0000E+00 16 .0000E+00
17 .0000E+00 18 .0000E+00 19 .0000E+00 20 .0000E+00 21 .0000E+00 22
.0000E+00 23 .0000E+00 24 .0000E+00

DAY OF WEEK = SUNDAY

1 .0000E+00 2 .0000E+00 3 .0000E+00 4 .0000E+00 5 .0000E+00 6
.0000E+00 7 .0000E+00 8 .0000E+00
9 .0000E+00 10 .0000E+00 11 .0000E+00 12 .0000E+00 13 .0000E+00 14
.0000E+00 15 .0000E+00 16 .0000E+00
17 .0000E+00 18 .0000E+00 19 .0000E+00 20 .0000E+00 21 .0000E+00 22
.0000E+00 23 .0000E+00 24 .0000E+00

*** AERMOD - VERSION 22112 *** *** C:\Users\Michael Tirohn\Desktop\HRAs\14428 OLC3\14428
Ops\14428 Ops. *** 11/01/22
*** AERMET - VERSION 16216 ***
*** *** 10:10:26

PAGE 49

*** MODELOPTs: RegDFAULT CONC ELEV URBAN ADJ_U*

* SOURCE EMISSION RATE SCALARS WHICH VARY DIURNALLY AND BY DAY OF WEEK
(HRDOW) *

SOURCE ID = L0001201 ; SOURCE TYPE = VOLUME :
HOUR SCALAR HOUR SCALAR HOUR SCALAR HOUR SCALAR HOUR SCALAR HOUR
SCALAR HOUR SCALAR HOUR SCALAR

DAY OF WEEK = WEEKDAY

1 .0000E+00 2 .0000E+00 3 .0000E+00 4 .0000E+00 5 .0000E+00 6
.0000E+00 7 .0000E+00 8 .0000E+00
9 .1000E+01 10 .1000E+01 11 .1000E+01 12 .1000E+01 13 .1000E+01 14
.1000E+01 15 .1000E+01 16 .1000E+01
17 .0000E+00 18 .0000E+00 19 .0000E+00 20 .0000E+00 21 .0000E+00 22
.0000E+00 23 .0000E+00 24 .0000E+00

DAY OF WEEK = SATURDAY

1 .0000E+00 2 .0000E+00 3 .0000E+00 4 .0000E+00 5 .0000E+00 6
.0000E+00 7 .0000E+00 8 .0000E+00
9 .0000E+00 10 .0000E+00 11 .0000E+00 12 .0000E+00 13 .0000E+00 14
.0000E+00 15 .0000E+00 16 .0000E+00
17 .0000E+00 18 .0000E+00 19 .0000E+00 20 .0000E+00 21 .0000E+00 22
.0000E+00 23 .0000E+00 24 .0000E+00

DAY OF WEEK = SUNDAY

1 .0000E+00 2 .0000E+00 3 .0000E+00 4 .0000E+00 5 .0000E+00 6
.0000E+00 7 .0000E+00 8 .0000E+00
9 .0000E+00 10 .0000E+00 11 .0000E+00 12 .0000E+00 13 .0000E+00 14
.0000E+00 15 .0000E+00 16 .0000E+00
17 .0000E+00 18 .0000E+00 19 .0000E+00 20 .0000E+00 21 .0000E+00 22
.0000E+00 23 .0000E+00 24 .0000E+00

*** AERMOD - VERSION 22112 *** *** C:\Users\Michael Tirohn\Desktop\HRAs\14428 OLC3\14428
Ops\14428 Ops. *** 11/01/22
*** AERMET - VERSION 16216 ***
*** *** 10:10:26

PAGE 50

*** MODELOPTs: RegDFAULT CONC ELEV URBAN ADJ_U*

* SOURCE EMISSION RATE SCALARS WHICH VARY DIURNALLY AND BY DAY OF WEEK
(HRDOW) *

SOURCE ID = L0001202 ; SOURCE TYPE = VOLUME :
HOUR SCALAR HOUR SCALAR HOUR SCALAR HOUR SCALAR HOUR SCALAR HOUR
SCALAR HOUR SCALAR HOUR SCALAR

DAY OF WEEK = WEEKDAY

1 .0000E+00 2 .0000E+00 3 .0000E+00 4 .0000E+00 5 .0000E+00 6
.0000E+00 7 .0000E+00 8 .0000E+00
9 .1000E+01 10 .1000E+01 11 .1000E+01 12 .1000E+01 13 .1000E+01 14
.1000E+01 15 .1000E+01 16 .1000E+01
17 .0000E+00 18 .0000E+00 19 .0000E+00 20 .0000E+00 21 .0000E+00 22
.0000E+00 23 .0000E+00 24 .0000E+00

DAY OF WEEK = SATURDAY

1 .0000E+00 2 .0000E+00 3 .0000E+00 4 .0000E+00 5 .0000E+00 6
.0000E+00 7 .0000E+00 8 .0000E+00
9 .0000E+00 10 .0000E+00 11 .0000E+00 12 .0000E+00 13 .0000E+00 14
.0000E+00 15 .0000E+00 16 .0000E+00
17 .0000E+00 18 .0000E+00 19 .0000E+00 20 .0000E+00 21 .0000E+00 22
.0000E+00 23 .0000E+00 24 .0000E+00

DAY OF WEEK = SUNDAY

1 .0000E+00 2 .0000E+00 3 .0000E+00 4 .0000E+00 5 .0000E+00 6
.0000E+00 7 .0000E+00 8 .0000E+00
9 .0000E+00 10 .0000E+00 11 .0000E+00 12 .0000E+00 13 .0000E+00 14
.0000E+00 15 .0000E+00 16 .0000E+00
17 .0000E+00 18 .0000E+00 19 .0000E+00 20 .0000E+00 21 .0000E+00 22
.0000E+00 23 .0000E+00 24 .0000E+00

*** AERMOD - VERSION 22112 *** C:\Users\Michael Tirohn\Desktop\HRAs\14428 OLC3\14428
Ops\14428 Ops. *** 11/01/22
*** AERMET - VERSION 16216 ***
*** 10:10:26

PAGE 51

*** MODELOPTs: RegDFAULT CONC ELEV URBAN ADJ_U*

* SOURCE EMISSION RATE SCALARS WHICH VARY DIURNALLY AND BY DAY OF WEEK
(HRDOW) *

SOURCE ID = L0001203 ; SOURCE TYPE = VOLUME :
HOUR SCALAR HOUR SCALAR HOUR SCALAR HOUR SCALAR HOUR SCALAR HOUR
SCALAR HOUR SCALAR HOUR SCALAR

DAY OF WEEK = WEEKDAY

1 .0000E+00 2 .0000E+00 3 .0000E+00 4 .0000E+00 5 .0000E+00 6
.0000E+00 7 .0000E+00 8 .0000E+00
9 .1000E+01 10 .1000E+01 11 .1000E+01 12 .1000E+01 13 .1000E+01 14
.1000E+01 15 .1000E+01 16 .1000E+01
17 .0000E+00 18 .0000E+00 19 .0000E+00 20 .0000E+00 21 .0000E+00 22
.0000E+00 23 .0000E+00 24 .0000E+00

DAY OF WEEK = SATURDAY

1 .0000E+00 2 .0000E+00 3 .0000E+00 4 .0000E+00 5 .0000E+00 6
.0000E+00 7 .0000E+00 8 .0000E+00
9 .0000E+00 10 .0000E+00 11 .0000E+00 12 .0000E+00 13 .0000E+00 14
.0000E+00 15 .0000E+00 16 .0000E+00
17 .0000E+00 18 .0000E+00 19 .0000E+00 20 .0000E+00 21 .0000E+00 22
.0000E+00 23 .0000E+00 24 .0000E+00

DAY OF WEEK = SUNDAY

1 .0000E+00 2 .0000E+00 3 .0000E+00 4 .0000E+00 5 .0000E+00 6
.0000E+00 7 .0000E+00 8 .0000E+00
9 .0000E+00 10 .0000E+00 11 .0000E+00 12 .0000E+00 13 .0000E+00 14
.0000E+00 15 .0000E+00 16 .0000E+00
17 .0000E+00 18 .0000E+00 19 .0000E+00 20 .0000E+00 21 .0000E+00 22
.0000E+00 23 .0000E+00 24 .0000E+00

*** AERMOD - VERSION 22112 *** C:\Users\Michael Tirohn\Desktop\HRAs\14428 OLC3\14428
Ops\14428 Ops. *** 11/01/22
*** AERMET - VERSION 16216 ***
*** 10:10:26

PAGE 52

*** MODELOPTs: RegDFAULT CONC ELEV URBAN ADJ_U*

* SOURCE EMISSION RATE SCALARS WHICH VARY DIURNALLY AND BY DAY OF WEEK
(HRDOW) *

SOURCE ID = L0001204 ; SOURCE TYPE = VOLUME :
HOUR SCALAR HOUR SCALAR HOUR SCALAR HOUR SCALAR HOUR SCALAR HOUR
SCALAR HOUR SCALAR HOUR SCALAR

DAY OF WEEK = WEEKDAY

1 .0000E+00 2 .0000E+00 3 .0000E+00 4 .0000E+00 5 .0000E+00 6
.0000E+00 7 .0000E+00 8 .0000E+00
9 .1000E+01 10 .1000E+01 11 .1000E+01 12 .1000E+01 13 .1000E+01 14
.1000E+01 15 .1000E+01 16 .1000E+01
17 .0000E+00 18 .0000E+00 19 .0000E+00 20 .0000E+00 21 .0000E+00 22
.0000E+00 23 .0000E+00 24 .0000E+00

DAY OF WEEK = SATURDAY

1 .0000E+00 2 .0000E+00 3 .0000E+00 4 .0000E+00 5 .0000E+00 6
.0000E+00 7 .0000E+00 8 .0000E+00
9 .0000E+00 10 .0000E+00 11 .0000E+00 12 .0000E+00 13 .0000E+00 14
.0000E+00 15 .0000E+00 16 .0000E+00
17 .0000E+00 18 .0000E+00 19 .0000E+00 20 .0000E+00 21 .0000E+00 22
.0000E+00 23 .0000E+00 24 .0000E+00

DAY OF WEEK = SUNDAY

1 .0000E+00 2 .0000E+00 3 .0000E+00 4 .0000E+00 5 .0000E+00 6
.0000E+00 7 .0000E+00 8 .0000E+00
9 .0000E+00 10 .0000E+00 11 .0000E+00 12 .0000E+00 13 .0000E+00 14
.0000E+00 15 .0000E+00 16 .0000E+00
17 .0000E+00 18 .0000E+00 19 .0000E+00 20 .0000E+00 21 .0000E+00 22
.0000E+00 23 .0000E+00 24 .0000E+00

*** AERMOD - VERSION 22112 *** C:\Users\Michael Tirohn\Desktop\HRAs\14428 OLC3\14428
Ops\14428 Ops. *** 11/01/22
*** AERMET - VERSION 16216 ***
*** 10:10:26

PAGE 53

*** MODELOPTs: RegDEFAULT CONC ELEV URBAN ADJ_U*

* SOURCE EMISSION RATE SCALARS WHICH VARY DIURNALLY AND BY DAY OF WEEK
(HRDOW) *

SOURCE ID = L0001205 ; SOURCE TYPE = VOLUME :
HOUR SCALAR HOUR SCALAR HOUR SCALAR HOUR SCALAR HOUR SCALAR HOUR
SCALAR HOUR SCALAR HOUR SCALAR

DAY OF WEEK = WEEKDAY

1 .0000E+00 2 .0000E+00 3 .0000E+00 4 .0000E+00 5 .0000E+00 6
.0000E+00 7 .0000E+00 8 .0000E+00
9 .1000E+01 10 .1000E+01 11 .1000E+01 12 .1000E+01 13 .1000E+01 14
.1000E+01 15 .1000E+01 16 .1000E+01
17 .0000E+00 18 .0000E+00 19 .0000E+00 20 .0000E+00 21 .0000E+00 22
.0000E+00 23 .0000E+00 24 .0000E+00

DAY OF WEEK = SATURDAY

1 .0000E+00 2 .0000E+00 3 .0000E+00 4 .0000E+00 5 .0000E+00 6
.0000E+00 7 .0000E+00 8 .0000E+00
9 .0000E+00 10 .0000E+00 11 .0000E+00 12 .0000E+00 13 .0000E+00 14
.0000E+00 15 .0000E+00 16 .0000E+00
17 .0000E+00 18 .0000E+00 19 .0000E+00 20 .0000E+00 21 .0000E+00 22
.0000E+00 23 .0000E+00 24 .0000E+00

DAY OF WEEK = SUNDAY

1 .0000E+00 2 .0000E+00 3 .0000E+00 4 .0000E+00 5 .0000E+00 6
.0000E+00 7 .0000E+00 8 .0000E+00
9 .0000E+00 10 .0000E+00 11 .0000E+00 12 .0000E+00 13 .0000E+00 14
.0000E+00 15 .0000E+00 16 .0000E+00
17 .0000E+00 18 .0000E+00 19 .0000E+00 20 .0000E+00 21 .0000E+00 22
.0000E+00 23 .0000E+00 24 .0000E+00

*** AERMOD - VERSION 22112 *** C:\Users\Michael Tirohn\Desktop\HRAs\14428 OLC3\14428
Ops\14428 Ops. *** 11/01/22
*** AERMET - VERSION 16216 ***
*** 10:10:26

PAGE 54

*** MODELOPTs: RegDEFAULT CONC ELEV URBAN ADJ_U*

* SOURCE EMISSION RATE SCALARS WHICH VARY DIURNALLY AND BY DAY OF WEEK (HRDOW) *

SOURCE ID = L0001206 ; SOURCE TYPE = VOLUME :
 HOUR SCALAR HOUR SCALAR HOUR SCALAR HOUR SCALAR HOUR SCALAR HOUR
 SCALAR HOUR SCALAR HOUR SCALAR

DAY OF WEEK = WEEKDAY

1 .0000E+00 2 .0000E+00 3 .0000E+00 4 .0000E+00 5 .0000E+00 6
 .0000E+00 7 .0000E+00 8 .0000E+00
 9 .1000E+01 10 .1000E+01 11 .1000E+01 12 .1000E+01 13 .1000E+01 14
 .1000E+01 15 .1000E+01 16 .1000E+01
 17 .0000E+00 18 .0000E+00 19 .0000E+00 20 .0000E+00 21 .0000E+00 22
 .0000E+00 23 .0000E+00 24 .0000E+00

DAY OF WEEK = SATURDAY

1 .0000E+00 2 .0000E+00 3 .0000E+00 4 .0000E+00 5 .0000E+00 6
 .0000E+00 7 .0000E+00 8 .0000E+00
 9 .0000E+00 10 .0000E+00 11 .0000E+00 12 .0000E+00 13 .0000E+00 14
 .0000E+00 15 .0000E+00 16 .0000E+00
 17 .0000E+00 18 .0000E+00 19 .0000E+00 20 .0000E+00 21 .0000E+00 22
 .0000E+00 23 .0000E+00 24 .0000E+00

DAY OF WEEK = SUNDAY

1 .0000E+00 2 .0000E+00 3 .0000E+00 4 .0000E+00 5 .0000E+00 6
 .0000E+00 7 .0000E+00 8 .0000E+00
 9 .0000E+00 10 .0000E+00 11 .0000E+00 12 .0000E+00 13 .0000E+00 14
 .0000E+00 15 .0000E+00 16 .0000E+00
 17 .0000E+00 18 .0000E+00 19 .0000E+00 20 .0000E+00 21 .0000E+00 22
 .0000E+00 23 .0000E+00 24 .0000E+00

*** AERMOD - VERSION 22112 *** C:\Users\Michael Tirohn\Desktop\HRAs\14428 OLC3\14428
 Ops\14428 Ops. *** 11/01/22
 *** AERMET - VERSION 16216 ***
 *** *** 10:10:26

PAGE 55

*** MODELOPTs: RegDFAULT CONC ELEV URBAN ADJ_U*

* SOURCE EMISSION RATE SCALARS WHICH VARY DIURNALLY AND BY DAY OF WEEK (HRDOW) *

SOURCE ID = L0001207 ; SOURCE TYPE = VOLUME :
 HOUR SCALAR HOUR SCALAR HOUR SCALAR HOUR SCALAR HOUR SCALAR HOUR
 SCALAR HOUR SCALAR HOUR SCALAR

DAY OF WEEK = WEEKDAY

1 .0000E+00 2 .0000E+00 3 .0000E+00 4 .0000E+00 5 .0000E+00 6
 .0000E+00 7 .0000E+00 8 .0000E+00
 9 .1000E+01 10 .1000E+01 11 .1000E+01 12 .1000E+01 13 .1000E+01 14
 .1000E+01 15 .1000E+01 16 .1000E+01
 17 .0000E+00 18 .0000E+00 19 .0000E+00 20 .0000E+00 21 .0000E+00 22
 .0000E+00 23 .0000E+00 24 .0000E+00

DAY OF WEEK = SATURDAY

1 .0000E+00 2 .0000E+00 3 .0000E+00 4 .0000E+00 5 .0000E+00 6
 .0000E+00 7 .0000E+00 8 .0000E+00
 9 .0000E+00 10 .0000E+00 11 .0000E+00 12 .0000E+00 13 .0000E+00 14
 .0000E+00 15 .0000E+00 16 .0000E+00
 17 .0000E+00 18 .0000E+00 19 .0000E+00 20 .0000E+00 21 .0000E+00 22
 .0000E+00 23 .0000E+00 24 .0000E+00

DAY OF WEEK = SUNDAY

1 .0000E+00 2 .0000E+00 3 .0000E+00 4 .0000E+00 5 .0000E+00 6
 .0000E+00 7 .0000E+00 8 .0000E+00
 9 .0000E+00 10 .0000E+00 11 .0000E+00 12 .0000E+00 13 .0000E+00 14
 .0000E+00 15 .0000E+00 16 .0000E+00
 17 .0000E+00 18 .0000E+00 19 .0000E+00 20 .0000E+00 21 .0000E+00 22
 .0000E+00

.0000E+00 23 .0000E+00 24 .0000E+00
*** AERMOD - VERSION 22112 *** C:\Users\Michael Tirohn\Desktop\HRAs\14428 OLC3\14428
Ops\14428 Ops. *** 11/01/22
*** AERMET - VERSION 16216 ***
*** 10:10:26

PAGE 56

*** MODELOPTs: RegDFAULT CONC ELEV URBAN ADJ_U*

* SOURCE EMISSION RATE SCALARS WHICH VARY DIURNALLY AND BY DAY OF WEEK
(HRDOW) *

SOURCE ID = L0001208 ; SOURCE TYPE = VOLUME :
HOUR SCALAR HOUR SCALAR HOUR SCALAR HOUR SCALAR HOUR SCALAR HOUR
SCALAR HOUR SCALAR HOUR SCALAR

DAY OF WEEK = WEEKDAY

1 .0000E+00 2 .0000E+00 3 .0000E+00 4 .0000E+00 5 .0000E+00 6
.0000E+00 7 .0000E+00 8 .0000E+00
9 .1000E+01 10 .1000E+01 11 .1000E+01 12 .1000E+01 13 .1000E+01 14
.1000E+01 15 .1000E+01 16 .1000E+01
17 .0000E+00 18 .0000E+00 19 .0000E+00 20 .0000E+00 21 .0000E+00 22
.0000E+00 23 .0000E+00 24 .0000E+00

DAY OF WEEK = SATURDAY

1 .0000E+00 2 .0000E+00 3 .0000E+00 4 .0000E+00 5 .0000E+00 6
.0000E+00 7 .0000E+00 8 .0000E+00
9 .0000E+00 10 .0000E+00 11 .0000E+00 12 .0000E+00 13 .0000E+00 14
.0000E+00 15 .0000E+00 16 .0000E+00
17 .0000E+00 18 .0000E+00 19 .0000E+00 20 .0000E+00 21 .0000E+00 22
.0000E+00 23 .0000E+00 24 .0000E+00

DAY OF WEEK = SUNDAY

1 .0000E+00 2 .0000E+00 3 .0000E+00 4 .0000E+00 5 .0000E+00 6
.0000E+00 7 .0000E+00 8 .0000E+00
9 .0000E+00 10 .0000E+00 11 .0000E+00 12 .0000E+00 13 .0000E+00 14
.0000E+00 15 .0000E+00 16 .0000E+00
17 .0000E+00 18 .0000E+00 19 .0000E+00 20 .0000E+00 21 .0000E+00 22
.0000E+00 23 .0000E+00 24 .0000E+00

*** AERMOD - VERSION 22112 *** C:\Users\Michael Tirohn\Desktop\HRAs\14428 OLC3\14428
Ops\14428 Ops. *** 11/01/22
*** AERMET - VERSION 16216 ***
*** 10:10:26

PAGE 57

*** MODELOPTs: RegDFAULT CONC ELEV URBAN ADJ_U*

* SOURCE EMISSION RATE SCALARS WHICH VARY DIURNALLY AND BY DAY OF WEEK
(HRDOW) *

SOURCE ID = L0001209 ; SOURCE TYPE = VOLUME :
HOUR SCALAR HOUR SCALAR HOUR SCALAR HOUR SCALAR HOUR SCALAR HOUR
SCALAR HOUR SCALAR HOUR SCALAR

DAY OF WEEK = WEEKDAY

1 .0000E+00 2 .0000E+00 3 .0000E+00 4 .0000E+00 5 .0000E+00 6
.0000E+00 7 .0000E+00 8 .0000E+00
9 .1000E+01 10 .1000E+01 11 .1000E+01 12 .1000E+01 13 .1000E+01 14
.1000E+01 15 .1000E+01 16 .1000E+01
17 .0000E+00 18 .0000E+00 19 .0000E+00 20 .0000E+00 21 .0000E+00 22
.0000E+00 23 .0000E+00 24 .0000E+00

DAY OF WEEK = SATURDAY

1 .0000E+00 2 .0000E+00 3 .0000E+00 4 .0000E+00 5 .0000E+00 6
.0000E+00 7 .0000E+00 8 .0000E+00
9 .0000E+00 10 .0000E+00 11 .0000E+00 12 .0000E+00 13 .0000E+00 14
.0000E+00 15 .0000E+00 16 .0000E+00

17 .0000E+00 18 .0000E+00 19 .0000E+00 20 .0000E+00 21 .0000E+00 22
.0000E+00 23 .0000E+00 24 .0000E+00

DAY OF WEEK = SUNDAY

1 .0000E+00 2 .0000E+00 3 .0000E+00 4 .0000E+00 5 .0000E+00 6
.0000E+00 7 .0000E+00 8 .0000E+00
9 .0000E+00 10 .0000E+00 11 .0000E+00 12 .0000E+00 13 .0000E+00 14
.0000E+00 15 .0000E+00 16 .0000E+00
17 .0000E+00 18 .0000E+00 19 .0000E+00 20 .0000E+00 21 .0000E+00 22
.0000E+00 23 .0000E+00 24 .0000E+00

*** AERMOD - VERSION 22112 *** *** C:\Users\Michael Tirohn\Desktop\HRAs\14428 OLC3\14428
Ops\14428 Ops. *** 11/01/22

*** AERMET - VERSION 16216 ***

10:10:26

PAGE 58

*** MODELOPTs: RegDFAULT CONC ELEV URBAN ADJ_U*

* SOURCE EMISSION RATE SCALARS WHICH VARY DIURNALLY AND BY DAY OF WEEK
(HRDOW) *

SOURCE ID = L0001210 ; SOURCE TYPE = VOLUME :
HOUR SCALAR HOUR SCALAR HOUR SCALAR HOUR SCALAR HOUR SCALAR HOUR
SCALAR HOUR SCALAR HOUR SCALAR

DAY OF WEEK = WEEKDAY

1 .0000E+00 2 .0000E+00 3 .0000E+00 4 .0000E+00 5 .0000E+00 6
.0000E+00 7 .0000E+00 8 .0000E+00
9 .1000E+01 10 .1000E+01 11 .1000E+01 12 .1000E+01 13 .1000E+01 14
.1000E+01 15 .1000E+01 16 .1000E+01
17 .0000E+00 18 .0000E+00 19 .0000E+00 20 .0000E+00 21 .0000E+00 22
.0000E+00 23 .0000E+00 24 .0000E+00

DAY OF WEEK = SATURDAY

1 .0000E+00 2 .0000E+00 3 .0000E+00 4 .0000E+00 5 .0000E+00 6
.0000E+00 7 .0000E+00 8 .0000E+00
9 .0000E+00 10 .0000E+00 11 .0000E+00 12 .0000E+00 13 .0000E+00 14
.0000E+00 15 .0000E+00 16 .0000E+00
17 .0000E+00 18 .0000E+00 19 .0000E+00 20 .0000E+00 21 .0000E+00 22
.0000E+00 23 .0000E+00 24 .0000E+00

DAY OF WEEK = SUNDAY

1 .0000E+00 2 .0000E+00 3 .0000E+00 4 .0000E+00 5 .0000E+00 6
.0000E+00 7 .0000E+00 8 .0000E+00
9 .0000E+00 10 .0000E+00 11 .0000E+00 12 .0000E+00 13 .0000E+00 14
.0000E+00 15 .0000E+00 16 .0000E+00
17 .0000E+00 18 .0000E+00 19 .0000E+00 20 .0000E+00 21 .0000E+00 22
.0000E+00 23 .0000E+00 24 .0000E+00

*** AERMOD - VERSION 22112 *** *** C:\Users\Michael Tirohn\Desktop\HRAs\14428 OLC3\14428
Ops\14428 Ops. *** 11/01/22

*** AERMET - VERSION 16216 ***

10:10:26

PAGE 59

*** MODELOPTs: RegDFAULT CONC ELEV URBAN ADJ_U*

* SOURCE EMISSION RATE SCALARS WHICH VARY DIURNALLY AND BY DAY OF WEEK
(HRDOW) *

SOURCE ID = L0001211 ; SOURCE TYPE = VOLUME :
HOUR SCALAR HOUR SCALAR HOUR SCALAR HOUR SCALAR HOUR SCALAR HOUR
SCALAR HOUR SCALAR HOUR SCALAR

DAY OF WEEK = WEEKDAY

1 .0000E+00 2 .0000E+00 3 .0000E+00 4 .0000E+00 5 .0000E+00 6
.0000E+00 7 .0000E+00 8 .0000E+00
9 .1000E+01 10 .1000E+01 11 .1000E+01 12 .1000E+01 13 .1000E+01 14

.1000E+01 15 .1000E+01 16 .1000E+01
17 .0000E+00 18 .0000E+00 19 .0000E+00 20 .0000E+00 21 .0000E+00 22
.0000E+00 23 .0000E+00 24 .0000E+00

DAY OF WEEK = SATURDAY

1 .0000E+00 2 .0000E+00 3 .0000E+00 4 .0000E+00 5 .0000E+00 6
.0000E+00 7 .0000E+00 8 .0000E+00
9 .0000E+00 10 .0000E+00 11 .0000E+00 12 .0000E+00 13 .0000E+00 14
.0000E+00 15 .0000E+00 16 .0000E+00
17 .0000E+00 18 .0000E+00 19 .0000E+00 20 .0000E+00 21 .0000E+00 22
.0000E+00 23 .0000E+00 24 .0000E+00

DAY OF WEEK = SUNDAY

1 .0000E+00 2 .0000E+00 3 .0000E+00 4 .0000E+00 5 .0000E+00 6
.0000E+00 7 .0000E+00 8 .0000E+00
9 .0000E+00 10 .0000E+00 11 .0000E+00 12 .0000E+00 13 .0000E+00 14
.0000E+00 15 .0000E+00 16 .0000E+00
17 .0000E+00 18 .0000E+00 19 .0000E+00 20 .0000E+00 21 .0000E+00 22
.0000E+00 23 .0000E+00 24 .0000E+00

*** AERMOD - VERSION 22112 *** ** C:\Users\Michael Tirohn\Desktop\HRAs\14428 OLC3\14428
Ops\14428 Ops. *** 11/01/22
*** AERMET - VERSION 16216 ***
*** ** 10:10:26

PAGE 60

*** MODELOPTs: RegDFAULT CONC ELEV URBAN ADJ_U*

* SOURCE EMISSION RATE SCALARS WHICH VARY DIURNALLY AND BY DAY OF WEEK
(HRDOW) *

SOURCE ID = L0001212 ; SOURCE TYPE = VOLUME :
HOUR SCALAR HOUR SCALAR HOUR SCALAR HOUR SCALAR HOUR SCALAR HOUR
SCALAR HOUR SCALAR HOUR SCALAR

DAY OF WEEK = WEEKDAY

1 .0000E+00 2 .0000E+00 3 .0000E+00 4 .0000E+00 5 .0000E+00 6
.0000E+00 7 .0000E+00 8 .0000E+00
9 .1000E+01 10 .1000E+01 11 .1000E+01 12 .1000E+01 13 .1000E+01 14
.1000E+01 15 .1000E+01 16 .1000E+01
17 .0000E+00 18 .0000E+00 19 .0000E+00 20 .0000E+00 21 .0000E+00 22
.0000E+00 23 .0000E+00 24 .0000E+00

DAY OF WEEK = SATURDAY

1 .0000E+00 2 .0000E+00 3 .0000E+00 4 .0000E+00 5 .0000E+00 6
.0000E+00 7 .0000E+00 8 .0000E+00
9 .0000E+00 10 .0000E+00 11 .0000E+00 12 .0000E+00 13 .0000E+00 14
.0000E+00 15 .0000E+00 16 .0000E+00
17 .0000E+00 18 .0000E+00 19 .0000E+00 20 .0000E+00 21 .0000E+00 22
.0000E+00 23 .0000E+00 24 .0000E+00

DAY OF WEEK = SUNDAY

1 .0000E+00 2 .0000E+00 3 .0000E+00 4 .0000E+00 5 .0000E+00 6
.0000E+00 7 .0000E+00 8 .0000E+00
9 .0000E+00 10 .0000E+00 11 .0000E+00 12 .0000E+00 13 .0000E+00 14
.0000E+00 15 .0000E+00 16 .0000E+00
17 .0000E+00 18 .0000E+00 19 .0000E+00 20 .0000E+00 21 .0000E+00 22
.0000E+00 23 .0000E+00 24 .0000E+00

*** AERMOD - VERSION 22112 *** ** C:\Users\Michael Tirohn\Desktop\HRAs\14428 OLC3\14428
Ops\14428 Ops. *** 11/01/22
*** AERMET - VERSION 16216 ***
*** ** 10:10:26

PAGE 61

*** MODELOPTs: RegDFAULT CONC ELEV URBAN ADJ_U*

* SOURCE EMISSION RATE SCALARS WHICH VARY DIURNALLY AND BY DAY OF WEEK
(HRDOW) *

SOURCE ID = L0001213 ; SOURCE TYPE = VOLUME :

HR HOUR SCALAR HOUR SCALAR HOUR SCALAR HOUR SCALAR HOUR SCALAR HOUR
SCALAR HOUR SCALAR HOUR SCALAR

DAY OF WEEK = WEEKDAY

1 .0000E+00 2 .0000E+00 3 .0000E+00 4 .0000E+00 5 .0000E+00 6
.0000E+00 7 .0000E+00 8 .0000E+00
9 .1000E+01 10 .1000E+01 11 .1000E+01 12 .1000E+01 13 .1000E+01 14
.1000E+01 15 .1000E+01 16 .1000E+01
17 .0000E+00 18 .0000E+00 19 .0000E+00 20 .0000E+00 21 .0000E+00 22
.0000E+00 23 .0000E+00 24 .0000E+00

DAY OF WEEK = SATURDAY

1 .0000E+00 2 .0000E+00 3 .0000E+00 4 .0000E+00 5 .0000E+00 6
.0000E+00 7 .0000E+00 8 .0000E+00
9 .0000E+00 10 .0000E+00 11 .0000E+00 12 .0000E+00 13 .0000E+00 14
.0000E+00 15 .0000E+00 16 .0000E+00
17 .0000E+00 18 .0000E+00 19 .0000E+00 20 .0000E+00 21 .0000E+00 22
.0000E+00 23 .0000E+00 24 .0000E+00

DAY OF WEEK = SUNDAY

1 .0000E+00 2 .0000E+00 3 .0000E+00 4 .0000E+00 5 .0000E+00 6
.0000E+00 7 .0000E+00 8 .0000E+00
9 .0000E+00 10 .0000E+00 11 .0000E+00 12 .0000E+00 13 .0000E+00 14
.0000E+00 15 .0000E+00 16 .0000E+00
17 .0000E+00 18 .0000E+00 19 .0000E+00 20 .0000E+00 21 .0000E+00 22
.0000E+00 23 .0000E+00 24 .0000E+00

*** AERMOD - VERSION 22112 *** *** C:\Users\Michael Tirohn\Desktop\HRAs\14428 OLC3\14428
Ops\14428 Ops. *** 11/01/22
*** AERMET - VERSION 16216 ***
*** *** 10:10:26

PAGE 62

*** MODELOPTs: RegDFAULT CONC ELEV URBAN ADJ_U*

* SOURCE EMISSION RATE SCALARS WHICH VARY DIURNALLY AND BY DAY OF WEEK
(HRDOW) *

SOURCE ID = L0001214 ; SOURCE TYPE = VOLUME :
HR HOUR SCALAR HOUR SCALAR HOUR SCALAR HOUR SCALAR HOUR SCALAR HOUR
SCALAR HOUR SCALAR HOUR SCALAR

DAY OF WEEK = WEEKDAY

1 .0000E+00 2 .0000E+00 3 .0000E+00 4 .0000E+00 5 .0000E+00 6
.0000E+00 7 .0000E+00 8 .0000E+00
9 .1000E+01 10 .1000E+01 11 .1000E+01 12 .1000E+01 13 .1000E+01 14
.1000E+01 15 .1000E+01 16 .1000E+01
17 .0000E+00 18 .0000E+00 19 .0000E+00 20 .0000E+00 21 .0000E+00 22
.0000E+00 23 .0000E+00 24 .0000E+00

DAY OF WEEK = SATURDAY

1 .0000E+00 2 .0000E+00 3 .0000E+00 4 .0000E+00 5 .0000E+00 6
.0000E+00 7 .0000E+00 8 .0000E+00
9 .0000E+00 10 .0000E+00 11 .0000E+00 12 .0000E+00 13 .0000E+00 14
.0000E+00 15 .0000E+00 16 .0000E+00
17 .0000E+00 18 .0000E+00 19 .0000E+00 20 .0000E+00 21 .0000E+00 22
.0000E+00 23 .0000E+00 24 .0000E+00

DAY OF WEEK = SUNDAY

1 .0000E+00 2 .0000E+00 3 .0000E+00 4 .0000E+00 5 .0000E+00 6
.0000E+00 7 .0000E+00 8 .0000E+00
9 .0000E+00 10 .0000E+00 11 .0000E+00 12 .0000E+00 13 .0000E+00 14
.0000E+00 15 .0000E+00 16 .0000E+00
17 .0000E+00 18 .0000E+00 19 .0000E+00 20 .0000E+00 21 .0000E+00 22
.0000E+00 23 .0000E+00 24 .0000E+00

*** AERMOD - VERSION 22112 *** *** C:\Users\Michael Tirohn\Desktop\HRAs\14428 OLC3\14428
Ops\14428 Ops. *** 11/01/22
*** AERMET - VERSION 16216 ***
*** *** 10:10:26

*** MODELOPTs: RegDFAULT CONC ELEV URBAN ADJ_U*

* SOURCE EMISSION RATE SCALARS WHICH VARY DIURNALLY AND BY DAY OF WEEK (HRDOW) *

SOURCE ID = L0001215 ; SOURCE TYPE = VOLUME :
HOUR SCALAR HOUR SCALAR HOUR SCALAR HOUR SCALAR HOUR SCALAR HOUR
SCALAR HOUR SCALAR HOUR SCALAR

DAY OF WEEK = WEEKDAY

1 .0000E+00 2 .0000E+00 3 .0000E+00 4 .0000E+00 5 .0000E+00 6
.0000E+00 7 .0000E+00 8 .0000E+00
9 .1000E+01 10 .1000E+01 11 .1000E+01 12 .1000E+01 13 .1000E+01 14
.1000E+01 15 .1000E+01 16 .1000E+01
17 .0000E+00 18 .0000E+00 19 .0000E+00 20 .0000E+00 21 .0000E+00 22
.0000E+00 23 .0000E+00 24 .0000E+00

DAY OF WEEK = SATURDAY

1 .0000E+00 2 .0000E+00 3 .0000E+00 4 .0000E+00 5 .0000E+00 6
.0000E+00 7 .0000E+00 8 .0000E+00
9 .0000E+00 10 .0000E+00 11 .0000E+00 12 .0000E+00 13 .0000E+00 14
.0000E+00 15 .0000E+00 16 .0000E+00
17 .0000E+00 18 .0000E+00 19 .0000E+00 20 .0000E+00 21 .0000E+00 22
.0000E+00 23 .0000E+00 24 .0000E+00

DAY OF WEEK = SUNDAY

1 .0000E+00 2 .0000E+00 3 .0000E+00 4 .0000E+00 5 .0000E+00 6
.0000E+00 7 .0000E+00 8 .0000E+00
9 .0000E+00 10 .0000E+00 11 .0000E+00 12 .0000E+00 13 .0000E+00 14
.0000E+00 15 .0000E+00 16 .0000E+00
17 .0000E+00 18 .0000E+00 19 .0000E+00 20 .0000E+00 21 .0000E+00 22
.0000E+00 23 .0000E+00 24 .0000E+00

*** AERMOD - VERSION 22112 *** C:\Users\Michael Tirohn\Desktop\HRAs\14428 OLC3\14428
Ops\14428 Ops. *** 11/01/22
*** AERMET - VERSION 16216 ***
*** 10:10:26

*** MODELOPTs: RegDFAULT CONC ELEV URBAN ADJ_U*

* SOURCE EMISSION RATE SCALARS WHICH VARY DIURNALLY AND BY DAY OF WEEK (HRDOW) *

SOURCE ID = L0001216 ; SOURCE TYPE = VOLUME :
HOUR SCALAR HOUR SCALAR HOUR SCALAR HOUR SCALAR HOUR SCALAR HOUR
SCALAR HOUR SCALAR HOUR SCALAR

DAY OF WEEK = WEEKDAY

1 .0000E+00 2 .0000E+00 3 .0000E+00 4 .0000E+00 5 .0000E+00 6
.0000E+00 7 .0000E+00 8 .0000E+00
9 .1000E+01 10 .1000E+01 11 .1000E+01 12 .1000E+01 13 .1000E+01 14
.1000E+01 15 .1000E+01 16 .1000E+01
17 .0000E+00 18 .0000E+00 19 .0000E+00 20 .0000E+00 21 .0000E+00 22
.0000E+00 23 .0000E+00 24 .0000E+00

DAY OF WEEK = SATURDAY

1 .0000E+00 2 .0000E+00 3 .0000E+00 4 .0000E+00 5 .0000E+00 6
.0000E+00 7 .0000E+00 8 .0000E+00
9 .0000E+00 10 .0000E+00 11 .0000E+00 12 .0000E+00 13 .0000E+00 14
.0000E+00 15 .0000E+00 16 .0000E+00
17 .0000E+00 18 .0000E+00 19 .0000E+00 20 .0000E+00 21 .0000E+00 22
.0000E+00 23 .0000E+00 24 .0000E+00

DAY OF WEEK = SUNDAY

1 .0000E+00 2 .0000E+00 3 .0000E+00 4 .0000E+00 5 .0000E+00 6
.0000E+00 7 .0000E+00 8 .0000E+00

9 .0000E+00 10 .0000E+00 11 .0000E+00 12 .0000E+00 13 .0000E+00 14
.0000E+00 15 .0000E+00 16 .0000E+00
17 .0000E+00 18 .0000E+00 19 .0000E+00 20 .0000E+00 21 .0000E+00 22
.0000E+00 23 .0000E+00 24 .0000E+00

*** AERMOD - VERSION 22112 *** ** C:\Users\Michael Tirohn\Desktop\HRAs\14428 OLC3\14428
Ops\14428 Ops. *** 11/01/22
*** AERMET - VERSION 16216 ***
*** ** 10:10:26

PAGE 65

*** MODELOPTs: RegDFAULT CONC ELEV URBAN ADJ_U*

* SOURCE EMISSION RATE SCALARS WHICH VARY DIURNALLY AND BY DAY OF WEEK
(HRDOW) *

SOURCE ID = L0001217 ; SOURCE TYPE = VOLUME :
HOUR SCALAR HOUR SCALAR HOUR SCALAR HOUR SCALAR HOUR SCALAR HOUR
SCALAR HOUR SCALAR HOUR SCALAR

DAY OF WEEK = WEEKDAY

1 .0000E+00 2 .0000E+00 3 .0000E+00 4 .0000E+00 5 .0000E+00 6
.0000E+00 7 .0000E+00 8 .0000E+00
9 .1000E+01 10 .1000E+01 11 .1000E+01 12 .1000E+01 13 .1000E+01 14
.1000E+01 15 .1000E+01 16 .1000E+01
17 .0000E+00 18 .0000E+00 19 .0000E+00 20 .0000E+00 21 .0000E+00 22
.0000E+00 23 .0000E+00 24 .0000E+00

DAY OF WEEK = SATURDAY

1 .0000E+00 2 .0000E+00 3 .0000E+00 4 .0000E+00 5 .0000E+00 6
.0000E+00 7 .0000E+00 8 .0000E+00
9 .0000E+00 10 .0000E+00 11 .0000E+00 12 .0000E+00 13 .0000E+00 14
.0000E+00 15 .0000E+00 16 .0000E+00
17 .0000E+00 18 .0000E+00 19 .0000E+00 20 .0000E+00 21 .0000E+00 22
.0000E+00 23 .0000E+00 24 .0000E+00

DAY OF WEEK = SUNDAY

1 .0000E+00 2 .0000E+00 3 .0000E+00 4 .0000E+00 5 .0000E+00 6
.0000E+00 7 .0000E+00 8 .0000E+00
9 .0000E+00 10 .0000E+00 11 .0000E+00 12 .0000E+00 13 .0000E+00 14
.0000E+00 15 .0000E+00 16 .0000E+00
17 .0000E+00 18 .0000E+00 19 .0000E+00 20 .0000E+00 21 .0000E+00 22
.0000E+00 23 .0000E+00 24 .0000E+00

*** AERMOD - VERSION 22112 *** ** C:\Users\Michael Tirohn\Desktop\HRAs\14428 OLC3\14428
Ops\14428 Ops. *** 11/01/22
*** AERMET - VERSION 16216 ***
*** ** 10:10:26

PAGE 66

*** MODELOPTs: RegDFAULT CONC ELEV URBAN ADJ_U*

* SOURCE EMISSION RATE SCALARS WHICH VARY DIURNALLY AND BY DAY OF WEEK
(HRDOW) *

SOURCE ID = L0001218 ; SOURCE TYPE = VOLUME :
HOUR SCALAR HOUR SCALAR HOUR SCALAR HOUR SCALAR HOUR SCALAR HOUR
SCALAR HOUR SCALAR HOUR SCALAR

DAY OF WEEK = WEEKDAY

1 .0000E+00 2 .0000E+00 3 .0000E+00 4 .0000E+00 5 .0000E+00 6
.0000E+00 7 .0000E+00 8 .0000E+00
9 .1000E+01 10 .1000E+01 11 .1000E+01 12 .1000E+01 13 .1000E+01 14
.1000E+01 15 .1000E+01 16 .1000E+01
17 .0000E+00 18 .0000E+00 19 .0000E+00 20 .0000E+00 21 .0000E+00 22
.0000E+00 23 .0000E+00 24 .0000E+00

DAY OF WEEK = SATURDAY

1 .0000E+00 2 .0000E+00 3 .0000E+00 4 .0000E+00 5 .0000E+00 6

.0000E+00 7 .0000E+00 8 .0000E+00
9 .0000E+00 10 .0000E+00 11 .0000E+00 12 .0000E+00 13 .0000E+00 14
.0000E+00 15 .0000E+00 16 .0000E+00
17 .0000E+00 18 .0000E+00 19 .0000E+00 20 .0000E+00 21 .0000E+00 22
.0000E+00 23 .0000E+00 24 .0000E+00

DAY OF WEEK = SUNDAY

1 .0000E+00 2 .0000E+00 3 .0000E+00 4 .0000E+00 5 .0000E+00 6
.0000E+00 7 .0000E+00 8 .0000E+00
9 .0000E+00 10 .0000E+00 11 .0000E+00 12 .0000E+00 13 .0000E+00 14
.0000E+00 15 .0000E+00 16 .0000E+00
17 .0000E+00 18 .0000E+00 19 .0000E+00 20 .0000E+00 21 .0000E+00 22
.0000E+00 23 .0000E+00 24 .0000E+00

*** AERMOD - VERSION 22112 *** C:\Users\Michael Tirohn\Desktop\HRAs\14428 OLC3\14428
Ops\14428 Ops. *** 11/01/22
*** AERMET - VERSION 16216 ***
*** 10:10:26

PAGE 67

*** MODELOPTs: RegDFAULT CONC ELEV URBAN ADJ_U*

* SOURCE EMISSION RATE SCALARS WHICH VARY DIURNALLY AND BY DAY OF WEEK
(HRDOW) *

SOURCE ID = L0001219 ; SOURCE TYPE = VOLUME :
HOUR SCALAR HOUR SCALAR HOUR SCALAR HOUR SCALAR HOUR SCALAR HOUR
SCALAR HOUR SCALAR HOUR SCALAR

DAY OF WEEK = WEEKDAY

1 .0000E+00 2 .0000E+00 3 .0000E+00 4 .0000E+00 5 .0000E+00 6
.0000E+00 7 .0000E+00 8 .0000E+00
9 .1000E+01 10 .1000E+01 11 .1000E+01 12 .1000E+01 13 .1000E+01 14
.1000E+01 15 .1000E+01 16 .1000E+01
17 .0000E+00 18 .0000E+00 19 .0000E+00 20 .0000E+00 21 .0000E+00 22
.0000E+00 23 .0000E+00 24 .0000E+00

DAY OF WEEK = SATURDAY

1 .0000E+00 2 .0000E+00 3 .0000E+00 4 .0000E+00 5 .0000E+00 6
.0000E+00 7 .0000E+00 8 .0000E+00
9 .0000E+00 10 .0000E+00 11 .0000E+00 12 .0000E+00 13 .0000E+00 14
.0000E+00 15 .0000E+00 16 .0000E+00
17 .0000E+00 18 .0000E+00 19 .0000E+00 20 .0000E+00 21 .0000E+00 22
.0000E+00 23 .0000E+00 24 .0000E+00

DAY OF WEEK = SUNDAY

1 .0000E+00 2 .0000E+00 3 .0000E+00 4 .0000E+00 5 .0000E+00 6
.0000E+00 7 .0000E+00 8 .0000E+00
9 .0000E+00 10 .0000E+00 11 .0000E+00 12 .0000E+00 13 .0000E+00 14
.0000E+00 15 .0000E+00 16 .0000E+00
17 .0000E+00 18 .0000E+00 19 .0000E+00 20 .0000E+00 21 .0000E+00 22
.0000E+00 23 .0000E+00 24 .0000E+00

*** AERMOD - VERSION 22112 *** C:\Users\Michael Tirohn\Desktop\HRAs\14428 OLC3\14428
Ops\14428 Ops. *** 11/01/22
*** AERMET - VERSION 16216 ***
*** 10:10:26

PAGE 68

*** MODELOPTs: RegDFAULT CONC ELEV URBAN ADJ_U*

* SOURCE EMISSION RATE SCALARS WHICH VARY DIURNALLY AND BY DAY OF WEEK
(HRDOW) *

SOURCE ID = L0001220 ; SOURCE TYPE = VOLUME :
HOUR SCALAR HOUR SCALAR HOUR SCALAR HOUR SCALAR HOUR SCALAR HOUR
SCALAR HOUR SCALAR HOUR SCALAR

DAY OF WEEK = WEEKDAY

1 .0000E+00 2 .0000E+00 3 .0000E+00 4 .0000E+00 5 .0000E+00 6
.0000E+00 7 .0000E+00 8 .0000E+00
9 .1000E+01 10 .1000E+01 11 .1000E+01 12 .1000E+01 13 .1000E+01 14
.1000E+01 15 .1000E+01 16 .1000E+01
17 .0000E+00 18 .0000E+00 19 .0000E+00 20 .0000E+00 21 .0000E+00 22
.0000E+00 23 .0000E+00 24 .0000E+00

DAY OF WEEK = SATURDAY

1 .0000E+00 2 .0000E+00 3 .0000E+00 4 .0000E+00 5 .0000E+00 6
.0000E+00 7 .0000E+00 8 .0000E+00
9 .0000E+00 10 .0000E+00 11 .0000E+00 12 .0000E+00 13 .0000E+00 14
.0000E+00 15 .0000E+00 16 .0000E+00
17 .0000E+00 18 .0000E+00 19 .0000E+00 20 .0000E+00 21 .0000E+00 22
.0000E+00 23 .0000E+00 24 .0000E+00

DAY OF WEEK = SUNDAY

1 .0000E+00 2 .0000E+00 3 .0000E+00 4 .0000E+00 5 .0000E+00 6
.0000E+00 7 .0000E+00 8 .0000E+00
9 .0000E+00 10 .0000E+00 11 .0000E+00 12 .0000E+00 13 .0000E+00 14
.0000E+00 15 .0000E+00 16 .0000E+00
17 .0000E+00 18 .0000E+00 19 .0000E+00 20 .0000E+00 21 .0000E+00 22
.0000E+00 23 .0000E+00 24 .0000E+00

*** AERMOD - VERSION 22112 *** ** C:\Users\Michael Tirohn\Desktop\HRAs\14428 OLC3\14428
Ops\14428 Ops. *** 11/01/22
*** AERMET - VERSION 16216 ***
*** ** 10:10:26

PAGE 69

*** MODELOPTs: RegDEFAULT CONC ELEV URBAN ADJ_U*

* SOURCE EMISSION RATE SCALARS WHICH VARY DIURNALLY AND BY DAY OF WEEK
(HRDOW) *

SOURCE ID = L0001221 ; SOURCE TYPE = VOLUME :
HOUR SCALAR HOUR SCALAR HOUR SCALAR HOUR SCALAR HOUR SCALAR HOUR
SCALAR HOUR SCALAR HOUR SCALAR

DAY OF WEEK = WEEKDAY

1 .0000E+00 2 .0000E+00 3 .0000E+00 4 .0000E+00 5 .0000E+00 6
.0000E+00 7 .0000E+00 8 .0000E+00
9 .1000E+01 10 .1000E+01 11 .1000E+01 12 .1000E+01 13 .1000E+01 14
.1000E+01 15 .1000E+01 16 .1000E+01
17 .0000E+00 18 .0000E+00 19 .0000E+00 20 .0000E+00 21 .0000E+00 22
.0000E+00 23 .0000E+00 24 .0000E+00

DAY OF WEEK = SATURDAY

1 .0000E+00 2 .0000E+00 3 .0000E+00 4 .0000E+00 5 .0000E+00 6
.0000E+00 7 .0000E+00 8 .0000E+00
9 .0000E+00 10 .0000E+00 11 .0000E+00 12 .0000E+00 13 .0000E+00 14
.0000E+00 15 .0000E+00 16 .0000E+00
17 .0000E+00 18 .0000E+00 19 .0000E+00 20 .0000E+00 21 .0000E+00 22
.0000E+00 23 .0000E+00 24 .0000E+00

DAY OF WEEK = SUNDAY

1 .0000E+00 2 .0000E+00 3 .0000E+00 4 .0000E+00 5 .0000E+00 6
.0000E+00 7 .0000E+00 8 .0000E+00
9 .0000E+00 10 .0000E+00 11 .0000E+00 12 .0000E+00 13 .0000E+00 14
.0000E+00 15 .0000E+00 16 .0000E+00
17 .0000E+00 18 .0000E+00 19 .0000E+00 20 .0000E+00 21 .0000E+00 22
.0000E+00 23 .0000E+00 24 .0000E+00

*** AERMOD - VERSION 22112 *** ** C:\Users\Michael Tirohn\Desktop\HRAs\14428 OLC3\14428
Ops\14428 Ops. *** 11/01/22
*** AERMET - VERSION 16216 ***
*** ** 10:10:26

PAGE 70

*** MODELOPTs: RegDEFAULT CONC ELEV URBAN ADJ_U*

* SOURCE EMISSION RATE SCALARS WHICH VARY DIURNALLY AND BY DAY OF WEEK

(HRDOW) *

SOURCE ID = L0001222 ; SOURCE TYPE = VOLUME :
HOUR SCALAR HOUR SCALAR HOUR SCALAR HOUR SCALAR HOUR SCALAR HOUR
SCALAR HOUR SCALAR HOUR SCALAR

DAY OF WEEK = WEEKDAY

1 .0000E+00 2 .0000E+00 3 .0000E+00 4 .0000E+00 5 .0000E+00 6
.0000E+00 7 .0000E+00 8 .0000E+00
9 .1000E+01 10 .1000E+01 11 .1000E+01 12 .1000E+01 13 .1000E+01 14
.1000E+01 15 .1000E+01 16 .1000E+01
17 .0000E+00 18 .0000E+00 19 .0000E+00 20 .0000E+00 21 .0000E+00 22
.0000E+00 23 .0000E+00 24 .0000E+00

DAY OF WEEK = SATURDAY

1 .0000E+00 2 .0000E+00 3 .0000E+00 4 .0000E+00 5 .0000E+00 6
.0000E+00 7 .0000E+00 8 .0000E+00
9 .0000E+00 10 .0000E+00 11 .0000E+00 12 .0000E+00 13 .0000E+00 14
.0000E+00 15 .0000E+00 16 .0000E+00
17 .0000E+00 18 .0000E+00 19 .0000E+00 20 .0000E+00 21 .0000E+00 22
.0000E+00 23 .0000E+00 24 .0000E+00

DAY OF WEEK = SUNDAY

1 .0000E+00 2 .0000E+00 3 .0000E+00 4 .0000E+00 5 .0000E+00 6
.0000E+00 7 .0000E+00 8 .0000E+00
9 .0000E+00 10 .0000E+00 11 .0000E+00 12 .0000E+00 13 .0000E+00 14
.0000E+00 15 .0000E+00 16 .0000E+00
17 .0000E+00 18 .0000E+00 19 .0000E+00 20 .0000E+00 21 .0000E+00 22
.0000E+00 23 .0000E+00 24 .0000E+00

*** AERMOD - VERSION 22112 *** *** C:\Users\Michael Tirohn\Desktop\HRAs\14428 OLC3\14428
Ops\14428 Ops. *** 11/01/22
*** AERMET - VERSION 16216 ***
*** *** 10:10:26

PAGE 71

*** MODELOPTs: RegDFAULT CONC ELEV URBAN ADJ_U*

* SOURCE EMISSION RATE SCALARS WHICH VARY DIURNALLY AND BY DAY OF WEEK
(HRDOW) *

SOURCE ID = L0001222 ; SOURCE TYPE = VOLUME :
HOUR SCALAR HOUR SCALAR HOUR SCALAR HOUR SCALAR HOUR SCALAR HOUR
SCALAR HOUR SCALAR HOUR SCALAR

DAY OF WEEK = WEEKDAY

1 .0000E+00 2 .0000E+00 3 .0000E+00 4 .0000E+00 5 .0000E+00 6
.0000E+00 7 .0000E+00 8 .0000E+00
9 .1000E+01 10 .1000E+01 11 .1000E+01 12 .1000E+01 13 .1000E+01 14
.1000E+01 15 .1000E+01 16 .1000E+01
17 .0000E+00 18 .0000E+00 19 .0000E+00 20 .0000E+00 21 .0000E+00 22
.0000E+00 23 .0000E+00 24 .0000E+00

DAY OF WEEK = SATURDAY

1 .0000E+00 2 .0000E+00 3 .0000E+00 4 .0000E+00 5 .0000E+00 6
.0000E+00 7 .0000E+00 8 .0000E+00
9 .0000E+00 10 .0000E+00 11 .0000E+00 12 .0000E+00 13 .0000E+00 14
.0000E+00 15 .0000E+00 16 .0000E+00
17 .0000E+00 18 .0000E+00 19 .0000E+00 20 .0000E+00 21 .0000E+00 22
.0000E+00 23 .0000E+00 24 .0000E+00

DAY OF WEEK = SUNDAY

1 .0000E+00 2 .0000E+00 3 .0000E+00 4 .0000E+00 5 .0000E+00 6
.0000E+00 7 .0000E+00 8 .0000E+00
9 .0000E+00 10 .0000E+00 11 .0000E+00 12 .0000E+00 13 .0000E+00 14
.0000E+00 15 .0000E+00 16 .0000E+00
17 .0000E+00 18 .0000E+00 19 .0000E+00 20 .0000E+00 21 .0000E+00 22
.0000E+00 23 .0000E+00 24 .0000E+00

*** AERMOD - VERSION 22112 *** *** C:\Users\Michael Tirohn\Desktop\HRAs\14428 OLC3\14428

PAGE 72

*** MODELOPTs: RegDFAULT CONC ELEV URBAN ADJ_U*

* SOURCE EMISSION RATE SCALARS WHICH VARY DIURNALLY AND BY DAY OF WEEK
(HRDOW) *

SOURCE ID = L0001224 ; SOURCE TYPE = VOLUME :
HOUR SCALAR HOUR SCALAR HOUR SCALAR HOUR SCALAR HOUR SCALAR HOUR
SCALAR HOUR SCALAR HOUR SCALAR

DAY OF WEEK = WEEKDAY

1 .0000E+00 2 .0000E+00 3 .0000E+00 4 .0000E+00 5 .0000E+00 6
.0000E+00 7 .0000E+00 8 .0000E+00
9 .1000E+01 10 .1000E+01 11 .1000E+01 12 .1000E+01 13 .1000E+01 14
.1000E+01 15 .1000E+01 16 .1000E+01
17 .0000E+00 18 .0000E+00 19 .0000E+00 20 .0000E+00 21 .0000E+00 22
.0000E+00 23 .0000E+00 24 .0000E+00

DAY OF WEEK = SATURDAY

1 .0000E+00 2 .0000E+00 3 .0000E+00 4 .0000E+00 5 .0000E+00 6
.0000E+00 7 .0000E+00 8 .0000E+00
9 .0000E+00 10 .0000E+00 11 .0000E+00 12 .0000E+00 13 .0000E+00 14
.0000E+00 15 .0000E+00 16 .0000E+00
17 .0000E+00 18 .0000E+00 19 .0000E+00 20 .0000E+00 21 .0000E+00 22
.0000E+00 23 .0000E+00 24 .0000E+00

DAY OF WEEK = SUNDAY

1 .0000E+00 2 .0000E+00 3 .0000E+00 4 .0000E+00 5 .0000E+00 6
.0000E+00 7 .0000E+00 8 .0000E+00
9 .0000E+00 10 .0000E+00 11 .0000E+00 12 .0000E+00 13 .0000E+00 14
.0000E+00 15 .0000E+00 16 .0000E+00
17 .0000E+00 18 .0000E+00 19 .0000E+00 20 .0000E+00 21 .0000E+00 22
.0000E+00 23 .0000E+00 24 .0000E+00

*** AERMOD - VERSION 22112 *** *** C:\Users\Michael Tirohn\Desktop\HRAs\14428 OLC3\14428

PAGE 73

*** MODELOPTs: RegDFAULT CONC ELEV URBAN ADJ_U*

* SOURCE EMISSION RATE SCALARS WHICH VARY DIURNALLY AND BY DAY OF WEEK
(HRDOW) *

SOURCE ID = L0001225 ; SOURCE TYPE = VOLUME :
HOUR SCALAR HOUR SCALAR HOUR SCALAR HOUR SCALAR HOUR SCALAR HOUR
SCALAR HOUR SCALAR HOUR SCALAR

DAY OF WEEK = WEEKDAY

1 .0000E+00 2 .0000E+00 3 .0000E+00 4 .0000E+00 5 .0000E+00 6
.0000E+00 7 .0000E+00 8 .0000E+00
9 .1000E+01 10 .1000E+01 11 .1000E+01 12 .1000E+01 13 .1000E+01 14
.1000E+01 15 .1000E+01 16 .1000E+01
17 .0000E+00 18 .0000E+00 19 .0000E+00 20 .0000E+00 21 .0000E+00 22
.0000E+00 23 .0000E+00 24 .0000E+00

DAY OF WEEK = SATURDAY

1 .0000E+00 2 .0000E+00 3 .0000E+00 4 .0000E+00 5 .0000E+00 6
.0000E+00 7 .0000E+00 8 .0000E+00
9 .0000E+00 10 .0000E+00 11 .0000E+00 12 .0000E+00 13 .0000E+00 14
.0000E+00 15 .0000E+00 16 .0000E+00
17 .0000E+00 18 .0000E+00 19 .0000E+00 20 .0000E+00 21 .0000E+00 22
.0000E+00 23 .0000E+00 24 .0000E+00

DAY OF WEEK = SUNDAY

1 .0000E+00 2 .0000E+00 3 .0000E+00 4 .0000E+00 5 .0000E+00 6
.0000E+00 7 .0000E+00 8 .0000E+00
9 .0000E+00 10 .0000E+00 11 .0000E+00 12 .0000E+00 13 .0000E+00 14
.0000E+00 15 .0000E+00 16 .0000E+00
17 .0000E+00 18 .0000E+00 19 .0000E+00 20 .0000E+00 21 .0000E+00 22
.0000E+00 23 .0000E+00 24 .0000E+00

*** AERMOD - VERSION 22112 *** ** C:\Users\Michael Tirohn\Desktop\HRAs\14428 OLC3\14428
Ops\14428 Ops. *** 11/01/22
*** AERMET - VERSION 16216 ***
*** *** 10:10:26

PAGE 74

*** MODELOPTs: RegDFAULT CONC ELEV URBAN ADJ_U*

* SOURCE EMISSION RATE SCALARS WHICH VARY DIURNALLY AND BY DAY OF WEEK
(HRDOW) *

SOURCE ID = L0001226 ; SOURCE TYPE = VOLUME :
HOUR SCALAR HOUR SCALAR HOUR SCALAR HOUR SCALAR HOUR SCALAR HOUR
SCALAR HOUR SCALAR HOUR SCALAR

DAY OF WEEK = WEEKDAY

1 .0000E+00 2 .0000E+00 3 .0000E+00 4 .0000E+00 5 .0000E+00 6
.0000E+00 7 .0000E+00 8 .0000E+00
9 .1000E+01 10 .1000E+01 11 .1000E+01 12 .1000E+01 13 .1000E+01 14
.1000E+01 15 .1000E+01 16 .1000E+01
17 .0000E+00 18 .0000E+00 19 .0000E+00 20 .0000E+00 21 .0000E+00 22
.0000E+00 23 .0000E+00 24 .0000E+00

DAY OF WEEK = SATURDAY

1 .0000E+00 2 .0000E+00 3 .0000E+00 4 .0000E+00 5 .0000E+00 6
.0000E+00 7 .0000E+00 8 .0000E+00
9 .0000E+00 10 .0000E+00 11 .0000E+00 12 .0000E+00 13 .0000E+00 14
.0000E+00 15 .0000E+00 16 .0000E+00
17 .0000E+00 18 .0000E+00 19 .0000E+00 20 .0000E+00 21 .0000E+00 22
.0000E+00 23 .0000E+00 24 .0000E+00

DAY OF WEEK = SUNDAY

1 .0000E+00 2 .0000E+00 3 .0000E+00 4 .0000E+00 5 .0000E+00 6
.0000E+00 7 .0000E+00 8 .0000E+00
9 .0000E+00 10 .0000E+00 11 .0000E+00 12 .0000E+00 13 .0000E+00 14
.0000E+00 15 .0000E+00 16 .0000E+00
17 .0000E+00 18 .0000E+00 19 .0000E+00 20 .0000E+00 21 .0000E+00 22
.0000E+00 23 .0000E+00 24 .0000E+00

*** AERMOD - VERSION 22112 *** ** C:\Users\Michael Tirohn\Desktop\HRAs\14428 OLC3\14428
Ops\14428 Ops. *** 11/01/22
*** AERMET - VERSION 16216 ***
*** *** 10:10:26

PAGE 75

*** MODELOPTs: RegDFAULT CONC ELEV URBAN ADJ_U*

* SOURCE EMISSION RATE SCALARS WHICH VARY DIURNALLY AND BY DAY OF WEEK
(HRDOW) *

SOURCE ID = L0001227 ; SOURCE TYPE = VOLUME :
HOUR SCALAR HOUR SCALAR HOUR SCALAR HOUR SCALAR HOUR SCALAR HOUR
SCALAR HOUR SCALAR HOUR SCALAR

DAY OF WEEK = WEEKDAY

1 .0000E+00 2 .0000E+00 3 .0000E+00 4 .0000E+00 5 .0000E+00 6
.0000E+00 7 .0000E+00 8 .0000E+00
9 .1000E+01 10 .1000E+01 11 .1000E+01 12 .1000E+01 13 .1000E+01 14
.1000E+01 15 .1000E+01 16 .1000E+01
17 .0000E+00 18 .0000E+00 19 .0000E+00 20 .0000E+00 21 .0000E+00 22
.0000E+00

.0000E+00 23 .0000E+00 24 .0000E+00

DAY OF WEEK = SATURDAY

1 .0000E+00 2 .0000E+00 3 .0000E+00 4 .0000E+00 5 .0000E+00 6
.0000E+00 7 .0000E+00 8 .0000E+00
9 .0000E+00 10 .0000E+00 11 .0000E+00 12 .0000E+00 13 .0000E+00 14
.0000E+00 15 .0000E+00 16 .0000E+00
17 .0000E+00 18 .0000E+00 19 .0000E+00 20 .0000E+00 21 .0000E+00 22
.0000E+00 23 .0000E+00 24 .0000E+00

DAY OF WEEK = SUNDAY

1 .0000E+00 2 .0000E+00 3 .0000E+00 4 .0000E+00 5 .0000E+00 6
.0000E+00 7 .0000E+00 8 .0000E+00
9 .0000E+00 10 .0000E+00 11 .0000E+00 12 .0000E+00 13 .0000E+00 14
.0000E+00 15 .0000E+00 16 .0000E+00
17 .0000E+00 18 .0000E+00 19 .0000E+00 20 .0000E+00 21 .0000E+00 22
.0000E+00 23 .0000E+00 24 .0000E+00

*** AERMOD - VERSION 22112 *** C:\Users\Michael Tirohn\Desktop\HRAs\14428 OLC3\14428
Ops\14428 Ops. *** 11/01/22

*** AERMET - VERSION 16216 ***

10:10:26

PAGE 76

*** MODELOPTs: RegDFAULT CONC ELEV URBAN ADJ_U*

* SOURCE EMISSION RATE SCALARS WHICH VARY DIURNALLY AND BY DAY OF WEEK
(HRDOW) *

SOURCE ID = L0001228 ; SOURCE TYPE = VOLUME :

Hourly scalar table header with columns: HOUR, SCALAR, HOUR, SCALAR, HOUR, SCALAR, HOUR, SCALAR, HOUR, SCALAR, HOUR

DAY OF WEEK = WEEKDAY

1 .0000E+00 2 .0000E+00 3 .0000E+00 4 .0000E+00 5 .0000E+00 6
.0000E+00 7 .0000E+00 8 .0000E+00
9 .1000E+01 10 .1000E+01 11 .1000E+01 12 .1000E+01 13 .1000E+01 14
.1000E+01 15 .1000E+01 16 .1000E+01
17 .0000E+00 18 .0000E+00 19 .0000E+00 20 .0000E+00 21 .0000E+00 22
.0000E+00 23 .0000E+00 24 .0000E+00

DAY OF WEEK = SATURDAY

1 .0000E+00 2 .0000E+00 3 .0000E+00 4 .0000E+00 5 .0000E+00 6
.0000E+00 7 .0000E+00 8 .0000E+00
9 .0000E+00 10 .0000E+00 11 .0000E+00 12 .0000E+00 13 .0000E+00 14
.0000E+00 15 .0000E+00 16 .0000E+00
17 .0000E+00 18 .0000E+00 19 .0000E+00 20 .0000E+00 21 .0000E+00 22
.0000E+00 23 .0000E+00 24 .0000E+00

DAY OF WEEK = SUNDAY

1 .0000E+00 2 .0000E+00 3 .0000E+00 4 .0000E+00 5 .0000E+00 6
.0000E+00 7 .0000E+00 8 .0000E+00
9 .0000E+00 10 .0000E+00 11 .0000E+00 12 .0000E+00 13 .0000E+00 14
.0000E+00 15 .0000E+00 16 .0000E+00
17 .0000E+00 18 .0000E+00 19 .0000E+00 20 .0000E+00 21 .0000E+00 22
.0000E+00 23 .0000E+00 24 .0000E+00

*** AERMOD - VERSION 22112 *** C:\Users\Michael Tirohn\Desktop\HRAs\14428 OLC3\14428
Ops\14428 Ops. *** 11/01/22

*** AERMET - VERSION 16216 ***

10:10:26

PAGE 77

*** MODELOPTs: RegDFAULT CONC ELEV URBAN ADJ_U*

* SOURCE EMISSION RATE SCALARS WHICH VARY DIURNALLY AND BY DAY OF WEEK
(HRDOW) *

SOURCE ID = L0001228 ; SOURCE TYPE = VOLUME :

Hourly scalar table header with columns: HOUR, SCALAR, HOUR, SCALAR, HOUR, SCALAR, HOUR, SCALAR, HOUR, SCALAR, HOUR

DAY OF WEEK = WEEKDAY

1 .0000E+00 2 .0000E+00 3 .0000E+00 4 .0000E+00 5 .0000E+00 6
.0000E+00 7 .0000E+00 8 .0000E+00
9 .1000E+01 10 .1000E+01 11 .1000E+01 12 .1000E+01 13 .1000E+01 14
.1000E+01 15 .1000E+01 16 .1000E+01
17 .0000E+00 18 .0000E+00 19 .0000E+00 20 .0000E+00 21 .0000E+00 22
.0000E+00 23 .0000E+00 24 .0000E+00

DAY OF WEEK = SATURDAY

1 .0000E+00 2 .0000E+00 3 .0000E+00 4 .0000E+00 5 .0000E+00 6
.0000E+00 7 .0000E+00 8 .0000E+00
9 .0000E+00 10 .0000E+00 11 .0000E+00 12 .0000E+00 13 .0000E+00 14
.0000E+00 15 .0000E+00 16 .0000E+00
17 .0000E+00 18 .0000E+00 19 .0000E+00 20 .0000E+00 21 .0000E+00 22
.0000E+00 23 .0000E+00 24 .0000E+00

DAY OF WEEK = SUNDAY

1 .0000E+00 2 .0000E+00 3 .0000E+00 4 .0000E+00 5 .0000E+00 6
.0000E+00 7 .0000E+00 8 .0000E+00
9 .0000E+00 10 .0000E+00 11 .0000E+00 12 .0000E+00 13 .0000E+00 14
.0000E+00 15 .0000E+00 16 .0000E+00
17 .0000E+00 18 .0000E+00 19 .0000E+00 20 .0000E+00 21 .0000E+00 22
.0000E+00 23 .0000E+00 24 .0000E+00

*** AERMOD - VERSION 22112 *** ** C:\Users\Michael Tirohn\Desktop\HRAs\14428 OLC3\14428
Ops\14428 Ops. *** 11/01/22
*** AERMET - VERSION 16216 ***
*** 10:10:26

PAGE 78

*** MODELOPTs: RegDEFAULT CONC ELEV URBAN ADJ_U*

* SOURCE EMISSION RATE SCALARS WHICH VARY DIURNALLY AND BY DAY OF WEEK
(HRDOW) *

SOURCE ID = L0001230 ; SOURCE TYPE = VOLUME :
HOUR SCALAR HOUR SCALAR HOUR SCALAR HOUR SCALAR HOUR SCALAR HOUR
SCALAR HOUR SCALAR HOUR SCALAR

DAY OF WEEK = WEEKDAY

1 .0000E+00 2 .0000E+00 3 .0000E+00 4 .0000E+00 5 .0000E+00 6
.0000E+00 7 .0000E+00 8 .0000E+00
9 .1000E+01 10 .1000E+01 11 .1000E+01 12 .1000E+01 13 .1000E+01 14
.1000E+01 15 .1000E+01 16 .1000E+01
17 .0000E+00 18 .0000E+00 19 .0000E+00 20 .0000E+00 21 .0000E+00 22
.0000E+00 23 .0000E+00 24 .0000E+00

DAY OF WEEK = SATURDAY

1 .0000E+00 2 .0000E+00 3 .0000E+00 4 .0000E+00 5 .0000E+00 6
.0000E+00 7 .0000E+00 8 .0000E+00
9 .0000E+00 10 .0000E+00 11 .0000E+00 12 .0000E+00 13 .0000E+00 14
.0000E+00 15 .0000E+00 16 .0000E+00
17 .0000E+00 18 .0000E+00 19 .0000E+00 20 .0000E+00 21 .0000E+00 22
.0000E+00 23 .0000E+00 24 .0000E+00

DAY OF WEEK = SUNDAY

1 .0000E+00 2 .0000E+00 3 .0000E+00 4 .0000E+00 5 .0000E+00 6
.0000E+00 7 .0000E+00 8 .0000E+00
9 .0000E+00 10 .0000E+00 11 .0000E+00 12 .0000E+00 13 .0000E+00 14
.0000E+00 15 .0000E+00 16 .0000E+00
17 .0000E+00 18 .0000E+00 19 .0000E+00 20 .0000E+00 21 .0000E+00 22
.0000E+00 23 .0000E+00 24 .0000E+00

*** AERMOD - VERSION 22112 *** ** C:\Users\Michael Tirohn\Desktop\HRAs\14428 OLC3\14428
Ops\14428 Ops. *** 11/01/22
*** AERMET - VERSION 16216 ***
*** 10:10:26

PAGE 79

*** MODELOPTs: RegDFAULT CONC ELEV URBAN ADJ_U*

* SOURCE EMISSION RATE SCALARS WHICH VARY DIURNALLY AND BY DAY OF WEEK (HRDOW) *

SOURCE ID = L0001231 ; SOURCE TYPE = VOLUME :

Hourly emission rate scalars for Weekday, Saturday, and Sunday.

DAY OF WEEK = WEEKDAY

Hourly emission rate scalars for Weekday (Days 1-7).

DAY OF WEEK = SATURDAY

Hourly emission rate scalars for Saturday (Days 8-14).

DAY OF WEEK = SUNDAY

Hourly emission rate scalars for Sunday (Days 15-21).

*** AERMOD - VERSION 22112 *** C:\Users\Michael Tirohn\Desktop\HRAs\14428 OLC3\14428 Ops\14428 Ops. *** 11/01/22

*** AERMET - VERSION 16216 ***

*** 10:10:26

PAGE 80

*** MODELOPTs: RegDFAULT CONC ELEV URBAN ADJ_U*

* SOURCE EMISSION RATE SCALARS WHICH VARY DIURNALLY AND BY DAY OF WEEK (HRDOW) *

SOURCE ID = L0001232 ; SOURCE TYPE = VOLUME :

Hourly emission rate scalars for Weekday, Saturday, and Sunday.

DAY OF WEEK = WEEKDAY

Hourly emission rate scalars for Weekday (Days 1-7).

DAY OF WEEK = SATURDAY

Hourly emission rate scalars for Saturday (Days 8-14).

DAY OF WEEK = SUNDAY

Hourly emission rate scalars for Sunday (Days 15-21).

```

17 .0000E+00 18 .0000E+00 19 .0000E+00 20 .0000E+00 21 .0000E+00 22
.0000E+00 23 .0000E+00 24 .0000E+00
*** AERMOD - VERSION 22112 *** *** C:\Users\Michael Tirohn\Desktop\HRAs\14428 OLC3\14428
Ops\14428 Ops. *** 11/01/22
*** AERMET - VERSION 16216 ***
*** 10:10:26

```

PAGE 81

*** MODELOPTs: RegDFAULT CONC ELEV URBAN ADJ_U*

* SOURCE EMISSION RATE SCALARS WHICH VARY DIURNALLY AND BY DAY OF WEEK (HRDOW) *

```

SOURCE ID = L0001233 ; SOURCE TYPE = VOLUME :
  HOUR  SCALAR  HOUR  SCALAR  HOUR  SCALAR  HOUR  SCALAR  HOUR  SCALAR  HOUR
  SCALAR  HOUR  SCALAR  HOUR  SCALAR
-----
                                     DAY OF WEEK = WEEKDAY
  1 .0000E+00  2 .0000E+00  3 .0000E+00  4 .0000E+00  5 .0000E+00  6
.0000E+00  7 .0000E+00  8 .0000E+00
  9 .1000E+01 10 .1000E+01 11 .1000E+01 12 .1000E+01 13 .1000E+01 14
.1000E+01 15 .1000E+01 16 .1000E+01
17 .0000E+00 18 .0000E+00 19 .0000E+00 20 .0000E+00 21 .0000E+00 22
.0000E+00 23 .0000E+00 24 .0000E+00
                                     DAY OF WEEK = SATURDAY
  1 .0000E+00  2 .0000E+00  3 .0000E+00  4 .0000E+00  5 .0000E+00  6
.0000E+00  7 .0000E+00  8 .0000E+00
  9 .0000E+00 10 .0000E+00 11 .0000E+00 12 .0000E+00 13 .0000E+00 14
.0000E+00 15 .0000E+00 16 .0000E+00
17 .0000E+00 18 .0000E+00 19 .0000E+00 20 .0000E+00 21 .0000E+00 22
.0000E+00 23 .0000E+00 24 .0000E+00
                                     DAY OF WEEK = SUNDAY
  1 .0000E+00  2 .0000E+00  3 .0000E+00  4 .0000E+00  5 .0000E+00  6
.0000E+00  7 .0000E+00  8 .0000E+00
  9 .0000E+00 10 .0000E+00 11 .0000E+00 12 .0000E+00 13 .0000E+00 14
.0000E+00 15 .0000E+00 16 .0000E+00
17 .0000E+00 18 .0000E+00 19 .0000E+00 20 .0000E+00 21 .0000E+00 22
.0000E+00 23 .0000E+00 24 .0000E+00
*** AERMOD - VERSION 22112 *** *** C:\Users\Michael Tirohn\Desktop\HRAs\14428 OLC3\14428
Ops\14428 Ops. *** 11/01/22
*** AERMET - VERSION 16216 ***
*** 10:10:26

```

PAGE 82

*** MODELOPTs: RegDFAULT CONC ELEV URBAN ADJ_U*

* SOURCE EMISSION RATE SCALARS WHICH VARY DIURNALLY AND BY DAY OF WEEK (HRDOW) *

```

SOURCE ID = L0001234 ; SOURCE TYPE = VOLUME :
  HOUR  SCALAR  HOUR  SCALAR  HOUR  SCALAR  HOUR  SCALAR  HOUR  SCALAR  HOUR
  SCALAR  HOUR  SCALAR  HOUR  SCALAR
-----
                                     DAY OF WEEK = WEEKDAY
  1 .0000E+00  2 .0000E+00  3 .0000E+00  4 .0000E+00  5 .0000E+00  6
.0000E+00  7 .0000E+00  8 .0000E+00
  9 .1000E+01 10 .1000E+01 11 .1000E+01 12 .1000E+01 13 .1000E+01 14
.1000E+01 15 .1000E+01 16 .1000E+01
17 .0000E+00 18 .0000E+00 19 .0000E+00 20 .0000E+00 21 .0000E+00 22
.0000E+00 23 .0000E+00 24 .0000E+00
                                     DAY OF WEEK = SATURDAY
  1 .0000E+00  2 .0000E+00  3 .0000E+00  4 .0000E+00  5 .0000E+00  6
.0000E+00  7 .0000E+00  8 .0000E+00
  9 .0000E+00 10 .0000E+00 11 .0000E+00 12 .0000E+00 13 .0000E+00 14

```

.0000E+00 15 .0000E+00 16 .0000E+00
17 .0000E+00 18 .0000E+00 19 .0000E+00 20 .0000E+00 21 .0000E+00 22
.0000E+00 23 .0000E+00 24 .0000E+00

DAY OF WEEK = SUNDAY

1 .0000E+00 2 .0000E+00 3 .0000E+00 4 .0000E+00 5 .0000E+00 6
.0000E+00 7 .0000E+00 8 .0000E+00
9 .0000E+00 10 .0000E+00 11 .0000E+00 12 .0000E+00 13 .0000E+00 14
.0000E+00 15 .0000E+00 16 .0000E+00
17 .0000E+00 18 .0000E+00 19 .0000E+00 20 .0000E+00 21 .0000E+00 22
.0000E+00 23 .0000E+00 24 .0000E+00

*** AERMOD - VERSION 22112 *** C:\Users\Michael Tirohn\Desktop\HRAs\14428 OLC3\14428
Ops\14428 Ops. *** 11/01/22

*** AERMET - VERSION 16216 ***

*** 10:10:26

PAGE 83

*** MODELOPTs: RegDFAULT CONC ELEV URBAN ADJ_U*

* SOURCE EMISSION RATE SCALARS WHICH VARY DIURNALLY AND BY DAY OF WEEK
(HRDOW) *

SOURCE ID = L0001235 ; SOURCE TYPE = VOLUME :
HOUR SCALAR HOUR SCALAR HOUR SCALAR HOUR SCALAR HOUR SCALAR HOUR
SCALAR HOUR SCALAR HOUR SCALAR

DAY OF WEEK = WEEKDAY

1 .0000E+00 2 .0000E+00 3 .0000E+00 4 .0000E+00 5 .0000E+00 6
.0000E+00 7 .0000E+00 8 .0000E+00
9 .1000E+01 10 .1000E+01 11 .1000E+01 12 .1000E+01 13 .1000E+01 14
.1000E+01 15 .1000E+01 16 .1000E+01
17 .0000E+00 18 .0000E+00 19 .0000E+00 20 .0000E+00 21 .0000E+00 22
.0000E+00 23 .0000E+00 24 .0000E+00

DAY OF WEEK = SATURDAY

1 .0000E+00 2 .0000E+00 3 .0000E+00 4 .0000E+00 5 .0000E+00 6
.0000E+00 7 .0000E+00 8 .0000E+00
9 .0000E+00 10 .0000E+00 11 .0000E+00 12 .0000E+00 13 .0000E+00 14
.0000E+00 15 .0000E+00 16 .0000E+00
17 .0000E+00 18 .0000E+00 19 .0000E+00 20 .0000E+00 21 .0000E+00 22
.0000E+00 23 .0000E+00 24 .0000E+00

DAY OF WEEK = SUNDAY

1 .0000E+00 2 .0000E+00 3 .0000E+00 4 .0000E+00 5 .0000E+00 6
.0000E+00 7 .0000E+00 8 .0000E+00
9 .0000E+00 10 .0000E+00 11 .0000E+00 12 .0000E+00 13 .0000E+00 14
.0000E+00 15 .0000E+00 16 .0000E+00
17 .0000E+00 18 .0000E+00 19 .0000E+00 20 .0000E+00 21 .0000E+00 22
.0000E+00 23 .0000E+00 24 .0000E+00

*** AERMOD - VERSION 22112 *** C:\Users\Michael Tirohn\Desktop\HRAs\14428 OLC3\14428
Ops\14428 Ops. *** 11/01/22

*** AERMET - VERSION 16216 ***

*** 10:10:26

PAGE 84

*** MODELOPTs: RegDFAULT CONC ELEV URBAN ADJ_U*

* SOURCE EMISSION RATE SCALARS WHICH VARY DIURNALLY AND BY DAY OF WEEK
(HRDOW) *

SOURCE ID = L0001236 ; SOURCE TYPE = VOLUME :
HOUR SCALAR HOUR SCALAR HOUR SCALAR HOUR SCALAR HOUR SCALAR HOUR
SCALAR HOUR SCALAR HOUR SCALAR

DAY OF WEEK = WEEKDAY

1 .0000E+00 2 .0000E+00 3 .0000E+00 4 .0000E+00 5 .0000E+00 6
.0000E+00 7 .0000E+00 8 .0000E+00

9 .1000E+01 10 .1000E+01 11 .1000E+01 12 .1000E+01 13 .1000E+01 14
.1000E+01 15 .1000E+01 16 .1000E+01
17 .0000E+00 18 .0000E+00 19 .0000E+00 20 .0000E+00 21 .0000E+00 22
.0000E+00 23 .0000E+00 24 .0000E+00

DAY OF WEEK = SATURDAY

1 .0000E+00 2 .0000E+00 3 .0000E+00 4 .0000E+00 5 .0000E+00 6
.0000E+00 7 .0000E+00 8 .0000E+00
9 .0000E+00 10 .0000E+00 11 .0000E+00 12 .0000E+00 13 .0000E+00 14
.0000E+00 15 .0000E+00 16 .0000E+00
17 .0000E+00 18 .0000E+00 19 .0000E+00 20 .0000E+00 21 .0000E+00 22
.0000E+00 23 .0000E+00 24 .0000E+00

DAY OF WEEK = SUNDAY

1 .0000E+00 2 .0000E+00 3 .0000E+00 4 .0000E+00 5 .0000E+00 6
.0000E+00 7 .0000E+00 8 .0000E+00
9 .0000E+00 10 .0000E+00 11 .0000E+00 12 .0000E+00 13 .0000E+00 14
.0000E+00 15 .0000E+00 16 .0000E+00
17 .0000E+00 18 .0000E+00 19 .0000E+00 20 .0000E+00 21 .0000E+00 22
.0000E+00 23 .0000E+00 24 .0000E+00

*** AERMOD - VERSION 22112 *** C:\Users\Michael Tirohn\Desktop\HRAs\14428 OLC3\14428
Ops\14428 Ops. *** 11/01/22
*** AERMET - VERSION 16216 ***
*** 10:10:26

PAGE 85

*** MODELOPTs: RegDEFAULT CONC ELEV URBAN ADJ_U*

* SOURCE EMISSION RATE SCALARS WHICH VARY DIURNALLY AND BY DAY OF WEEK
(HRDOW) *

SOURCE ID = L0001237 ; SOURCE TYPE = VOLUME :
HOUR SCALAR HOUR SCALAR HOUR SCALAR HOUR SCALAR HOUR SCALAR HOUR
SCALAR HOUR SCALAR HOUR SCALAR

DAY OF WEEK = WEEKDAY

1 .0000E+00 2 .0000E+00 3 .0000E+00 4 .0000E+00 5 .0000E+00 6
.0000E+00 7 .0000E+00 8 .0000E+00
9 .1000E+01 10 .1000E+01 11 .1000E+01 12 .1000E+01 13 .1000E+01 14
.1000E+01 15 .1000E+01 16 .1000E+01
17 .0000E+00 18 .0000E+00 19 .0000E+00 20 .0000E+00 21 .0000E+00 22
.0000E+00 23 .0000E+00 24 .0000E+00

DAY OF WEEK = SATURDAY

1 .0000E+00 2 .0000E+00 3 .0000E+00 4 .0000E+00 5 .0000E+00 6
.0000E+00 7 .0000E+00 8 .0000E+00
9 .0000E+00 10 .0000E+00 11 .0000E+00 12 .0000E+00 13 .0000E+00 14
.0000E+00 15 .0000E+00 16 .0000E+00
17 .0000E+00 18 .0000E+00 19 .0000E+00 20 .0000E+00 21 .0000E+00 22
.0000E+00 23 .0000E+00 24 .0000E+00

DAY OF WEEK = SUNDAY

1 .0000E+00 2 .0000E+00 3 .0000E+00 4 .0000E+00 5 .0000E+00 6
.0000E+00 7 .0000E+00 8 .0000E+00
9 .0000E+00 10 .0000E+00 11 .0000E+00 12 .0000E+00 13 .0000E+00 14
.0000E+00 15 .0000E+00 16 .0000E+00
17 .0000E+00 18 .0000E+00 19 .0000E+00 20 .0000E+00 21 .0000E+00 22
.0000E+00 23 .0000E+00 24 .0000E+00

*** AERMOD - VERSION 22112 *** C:\Users\Michael Tirohn\Desktop\HRAs\14428 OLC3\14428
Ops\14428 Ops. *** 11/01/22
*** AERMET - VERSION 16216 ***
*** 10:10:26

PAGE 86

*** MODELOPTs: RegDEFAULT CONC ELEV URBAN ADJ_U*

* SOURCE EMISSION RATE SCALARS WHICH VARY DIURNALLY AND BY DAY OF WEEK
(HRDOW) *

SOURCE ID = L0001238 ; SOURCE TYPE = VOLUME :
HOUR SCALAR HOUR SCALAR HOUR SCALAR HOUR SCALAR HOUR SCALAR HOUR
SCALAR HOUR SCALAR HOUR SCALAR

DAY OF WEEK = WEEKDAY

1 .0000E+00 2 .0000E+00 3 .0000E+00 4 .0000E+00 5 .0000E+00 6
.0000E+00 7 .0000E+00 8 .0000E+00
9 .1000E+01 10 .1000E+01 11 .1000E+01 12 .1000E+01 13 .1000E+01 14
.1000E+01 15 .1000E+01 16 .1000E+01
17 .0000E+00 18 .0000E+00 19 .0000E+00 20 .0000E+00 21 .0000E+00 22
.0000E+00 23 .0000E+00 24 .0000E+00

DAY OF WEEK = SATURDAY

1 .0000E+00 2 .0000E+00 3 .0000E+00 4 .0000E+00 5 .0000E+00 6
.0000E+00 7 .0000E+00 8 .0000E+00
9 .0000E+00 10 .0000E+00 11 .0000E+00 12 .0000E+00 13 .0000E+00 14
.0000E+00 15 .0000E+00 16 .0000E+00
17 .0000E+00 18 .0000E+00 19 .0000E+00 20 .0000E+00 21 .0000E+00 22
.0000E+00 23 .0000E+00 24 .0000E+00

DAY OF WEEK = SUNDAY

1 .0000E+00 2 .0000E+00 3 .0000E+00 4 .0000E+00 5 .0000E+00 6
.0000E+00 7 .0000E+00 8 .0000E+00
9 .0000E+00 10 .0000E+00 11 .0000E+00 12 .0000E+00 13 .0000E+00 14
.0000E+00 15 .0000E+00 16 .0000E+00
17 .0000E+00 18 .0000E+00 19 .0000E+00 20 .0000E+00 21 .0000E+00 22
.0000E+00 23 .0000E+00 24 .0000E+00

*** AERMOD - VERSION 22112 *** ** C:\Users\Michael Tirohn\Desktop\HRAs\14428 OLC3\14428
Ops\14428 Ops. *** 11/01/22
*** AERMET - VERSION 16216 ***
*** 10:10:26

PAGE 87

*** MODELOPTs: RegDFAULT CONC ELEV URBAN ADJ_U*

* SOURCE EMISSION RATE SCALARS WHICH VARY DIURNALLY AND BY DAY OF WEEK
(HRDOW) *

SOURCE ID = L0001239 ; SOURCE TYPE = VOLUME :
HOUR SCALAR HOUR SCALAR HOUR SCALAR HOUR SCALAR HOUR SCALAR HOUR
SCALAR HOUR SCALAR HOUR SCALAR

DAY OF WEEK = WEEKDAY

1 .0000E+00 2 .0000E+00 3 .0000E+00 4 .0000E+00 5 .0000E+00 6
.0000E+00 7 .0000E+00 8 .0000E+00
9 .1000E+01 10 .1000E+01 11 .1000E+01 12 .1000E+01 13 .1000E+01 14
.1000E+01 15 .1000E+01 16 .1000E+01
17 .0000E+00 18 .0000E+00 19 .0000E+00 20 .0000E+00 21 .0000E+00 22
.0000E+00 23 .0000E+00 24 .0000E+00

DAY OF WEEK = SATURDAY

1 .0000E+00 2 .0000E+00 3 .0000E+00 4 .0000E+00 5 .0000E+00 6
.0000E+00 7 .0000E+00 8 .0000E+00
9 .0000E+00 10 .0000E+00 11 .0000E+00 12 .0000E+00 13 .0000E+00 14
.0000E+00 15 .0000E+00 16 .0000E+00
17 .0000E+00 18 .0000E+00 19 .0000E+00 20 .0000E+00 21 .0000E+00 22
.0000E+00 23 .0000E+00 24 .0000E+00

DAY OF WEEK = SUNDAY

1 .0000E+00 2 .0000E+00 3 .0000E+00 4 .0000E+00 5 .0000E+00 6
.0000E+00 7 .0000E+00 8 .0000E+00
9 .0000E+00 10 .0000E+00 11 .0000E+00 12 .0000E+00 13 .0000E+00 14
.0000E+00 15 .0000E+00 16 .0000E+00
17 .0000E+00 18 .0000E+00 19 .0000E+00 20 .0000E+00 21 .0000E+00 22
.0000E+00 23 .0000E+00 24 .0000E+00

*** AERMOD - VERSION 22112 *** ** C:\Users\Michael Tirohn\Desktop\HRAs\14428 OLC3\14428
Ops\14428 Ops. *** 11/01/22
*** AERMET - VERSION 16216 ***

*** MODELOPTs: RegDFAULT CONC ELEV URBAN ADJ_U*

* SOURCE EMISSION RATE SCALARS WHICH VARY DIURNALLY AND BY DAY OF WEEK (HRDOW) *

SOURCE ID = L0001240 ; SOURCE TYPE = VOLUME :
HOUR SCALAR HOUR SCALAR HOUR SCALAR HOUR SCALAR HOUR SCALAR HOUR
SCALAR HOUR SCALAR HOUR SCALAR

DAY OF WEEK = WEEKDAY
1 .0000E+00 2 .0000E+00 3 .0000E+00 4 .0000E+00 5 .0000E+00 6
.0000E+00 7 .0000E+00 8 .0000E+00
9 .1000E+01 10 .1000E+01 11 .1000E+01 12 .1000E+01 13 .1000E+01 14
.1000E+01 15 .1000E+01 16 .1000E+01
17 .0000E+00 18 .0000E+00 19 .0000E+00 20 .0000E+00 21 .0000E+00 22
.0000E+00 23 .0000E+00 24 .0000E+00

DAY OF WEEK = SATURDAY
1 .0000E+00 2 .0000E+00 3 .0000E+00 4 .0000E+00 5 .0000E+00 6
.0000E+00 7 .0000E+00 8 .0000E+00
9 .0000E+00 10 .0000E+00 11 .0000E+00 12 .0000E+00 13 .0000E+00 14
.0000E+00 15 .0000E+00 16 .0000E+00
17 .0000E+00 18 .0000E+00 19 .0000E+00 20 .0000E+00 21 .0000E+00 22
.0000E+00 23 .0000E+00 24 .0000E+00

DAY OF WEEK = SUNDAY
1 .0000E+00 2 .0000E+00 3 .0000E+00 4 .0000E+00 5 .0000E+00 6
.0000E+00 7 .0000E+00 8 .0000E+00
9 .0000E+00 10 .0000E+00 11 .0000E+00 12 .0000E+00 13 .0000E+00 14
.0000E+00 15 .0000E+00 16 .0000E+00
17 .0000E+00 18 .0000E+00 19 .0000E+00 20 .0000E+00 21 .0000E+00 22
.0000E+00 23 .0000E+00 24 .0000E+00

*** AERMOD - VERSION 22112 *** C:\Users\Michael Tirohn\Desktop\HRAs\14428 OLC3\14428
Ops\14428 Ops. *** 11/01/22
*** AERMET - VERSION 16216 ***
*** 10:10:26

*** MODELOPTs: RegDFAULT CONC ELEV URBAN ADJ_U*

* SOURCE EMISSION RATE SCALARS WHICH VARY DIURNALLY AND BY DAY OF WEEK (HRDOW) *

SOURCE ID = L0001241 ; SOURCE TYPE = VOLUME :
HOUR SCALAR HOUR SCALAR HOUR SCALAR HOUR SCALAR HOUR SCALAR HOUR
SCALAR HOUR SCALAR HOUR SCALAR

DAY OF WEEK = WEEKDAY
1 .0000E+00 2 .0000E+00 3 .0000E+00 4 .0000E+00 5 .0000E+00 6
.0000E+00 7 .0000E+00 8 .0000E+00
9 .1000E+01 10 .1000E+01 11 .1000E+01 12 .1000E+01 13 .1000E+01 14
.1000E+01 15 .1000E+01 16 .1000E+01
17 .0000E+00 18 .0000E+00 19 .0000E+00 20 .0000E+00 21 .0000E+00 22
.0000E+00 23 .0000E+00 24 .0000E+00

DAY OF WEEK = SATURDAY
1 .0000E+00 2 .0000E+00 3 .0000E+00 4 .0000E+00 5 .0000E+00 6
.0000E+00 7 .0000E+00 8 .0000E+00
9 .0000E+00 10 .0000E+00 11 .0000E+00 12 .0000E+00 13 .0000E+00 14
.0000E+00 15 .0000E+00 16 .0000E+00
17 .0000E+00 18 .0000E+00 19 .0000E+00 20 .0000E+00 21 .0000E+00 22
.0000E+00 23 .0000E+00 24 .0000E+00

DAY OF WEEK = SUNDAY
1 .0000E+00 2 .0000E+00 3 .0000E+00 4 .0000E+00 5 .0000E+00 6

.0000E+00 7 .0000E+00 8 .0000E+00
9 .0000E+00 10 .0000E+00 11 .0000E+00 12 .0000E+00 13 .0000E+00 14
.0000E+00 15 .0000E+00 16 .0000E+00
17 .0000E+00 18 .0000E+00 19 .0000E+00 20 .0000E+00 21 .0000E+00 22
.0000E+00 23 .0000E+00 24 .0000E+00
*** AERMOD - VERSION 22112 *** C:\Users\Michael Tirohn\Desktop\HRAs\14428 OLC3\14428
Ops\14428 Ops. *** 11/01/22
*** AERMET - VERSION 16216 ***
*** 10:10:26

PAGE 90

*** MODELOPTs: RegDFAULT CONC ELEV URBAN ADJ_U*

* SOURCE EMISSION RATE SCALARS WHICH VARY DIURNALLY AND BY DAY OF WEEK
(HRDOW) *

SOURCE ID = L0001242 ; SOURCE TYPE = VOLUME :

HOURLY SCALAR	HOURLY SCALAR	HOURLY SCALAR	HOURLY SCALAR	HOURLY SCALAR	HOURLY SCALAR	HOURLY SCALAR	HOURLY SCALAR	HOURLY SCALAR	HOURLY SCALAR
---------------	---------------	---------------	---------------	---------------	---------------	---------------	---------------	---------------	---------------

DAY OF WEEK = WEEKDAY

1 .0000E+00	2 .0000E+00	3 .0000E+00	4 .0000E+00	5 .0000E+00	6
.0000E+00	7 .0000E+00	8 .0000E+00			
9 .1000E+01	10 .1000E+01	11 .1000E+01	12 .1000E+01	13 .1000E+01	14
.1000E+01	15 .1000E+01	16 .1000E+01			
17 .0000E+00	18 .0000E+00	19 .0000E+00	20 .0000E+00	21 .0000E+00	22
.0000E+00	23 .0000E+00	24 .0000E+00			

DAY OF WEEK = SATURDAY

1 .0000E+00	2 .0000E+00	3 .0000E+00	4 .0000E+00	5 .0000E+00	6
.0000E+00	7 .0000E+00	8 .0000E+00			
9 .0000E+00	10 .0000E+00	11 .0000E+00	12 .0000E+00	13 .0000E+00	14
.0000E+00	15 .0000E+00	16 .0000E+00			
17 .0000E+00	18 .0000E+00	19 .0000E+00	20 .0000E+00	21 .0000E+00	22
.0000E+00	23 .0000E+00	24 .0000E+00			

DAY OF WEEK = SUNDAY

1 .0000E+00	2 .0000E+00	3 .0000E+00	4 .0000E+00	5 .0000E+00	6
.0000E+00	7 .0000E+00	8 .0000E+00			
9 .0000E+00	10 .0000E+00	11 .0000E+00	12 .0000E+00	13 .0000E+00	14
.0000E+00	15 .0000E+00	16 .0000E+00			
17 .0000E+00	18 .0000E+00	19 .0000E+00	20 .0000E+00	21 .0000E+00	22
.0000E+00	23 .0000E+00	24 .0000E+00			

*** AERMOD - VERSION 22112 *** C:\Users\Michael Tirohn\Desktop\HRAs\14428 OLC3\14428
Ops\14428 Ops. *** 11/01/22
*** AERMET - VERSION 16216 ***
*** 10:10:26

PAGE 91

*** MODELOPTs: RegDFAULT CONC ELEV URBAN ADJ_U*

* SOURCE EMISSION RATE SCALARS WHICH VARY DIURNALLY AND BY DAY OF WEEK
(HRDOW) *

SOURCE ID = L0001243 ; SOURCE TYPE = VOLUME :

HOURLY SCALAR	HOURLY SCALAR	HOURLY SCALAR	HOURLY SCALAR	HOURLY SCALAR	HOURLY SCALAR	HOURLY SCALAR	HOURLY SCALAR	HOURLY SCALAR	HOURLY SCALAR
---------------	---------------	---------------	---------------	---------------	---------------	---------------	---------------	---------------	---------------

DAY OF WEEK = WEEKDAY

1 .0000E+00	2 .0000E+00	3 .0000E+00	4 .0000E+00	5 .0000E+00	6
.0000E+00	7 .0000E+00	8 .0000E+00			
9 .1000E+01	10 .1000E+01	11 .1000E+01	12 .1000E+01	13 .1000E+01	14
.1000E+01	15 .1000E+01	16 .1000E+01			
17 .0000E+00	18 .0000E+00	19 .0000E+00	20 .0000E+00	21 .0000E+00	22
.0000E+00	23 .0000E+00	24 .0000E+00			

DAY OF WEEK = SATURDAY

1 .0000E+00 2 .0000E+00 3 .0000E+00 4 .0000E+00 5 .0000E+00 6
.0000E+00 7 .0000E+00 8 .0000E+00
9 .0000E+00 10 .0000E+00 11 .0000E+00 12 .0000E+00 13 .0000E+00 14
.0000E+00 15 .0000E+00 16 .0000E+00
17 .0000E+00 18 .0000E+00 19 .0000E+00 20 .0000E+00 21 .0000E+00 22
.0000E+00 23 .0000E+00 24 .0000E+00

DAY OF WEEK = SUNDAY

1 .0000E+00 2 .0000E+00 3 .0000E+00 4 .0000E+00 5 .0000E+00 6
.0000E+00 7 .0000E+00 8 .0000E+00
9 .0000E+00 10 .0000E+00 11 .0000E+00 12 .0000E+00 13 .0000E+00 14
.0000E+00 15 .0000E+00 16 .0000E+00
17 .0000E+00 18 .0000E+00 19 .0000E+00 20 .0000E+00 21 .0000E+00 22
.0000E+00 23 .0000E+00 24 .0000E+00

*** AERMOD - VERSION 22112 *** ** C:\Users\Michael Tirohn\Desktop\HRAs\14428 OLC3\14428
Ops\14428 Ops. *** 11/01/22
*** AERMET - VERSION 16216 ***
*** 10:10:26

PAGE 92

*** MODELOPTs: RegDFAULT CONC ELEV URBAN ADJ_U*

* SOURCE EMISSION RATE SCALARS WHICH VARY DIURNALLY AND BY DAY OF WEEK
(HRDOW) *

SOURCE ID = L0001244 ; SOURCE TYPE = VOLUME :
HOUR SCALAR HOUR SCALAR HOUR SCALAR HOUR SCALAR HOUR SCALAR HOUR
SCALAR HOUR SCALAR HOUR SCALAR

DAY OF WEEK = WEEKDAY

1 .0000E+00 2 .0000E+00 3 .0000E+00 4 .0000E+00 5 .0000E+00 6
.0000E+00 7 .0000E+00 8 .0000E+00
9 .1000E+01 10 .1000E+01 11 .1000E+01 12 .1000E+01 13 .1000E+01 14
.1000E+01 15 .1000E+01 16 .1000E+01
17 .0000E+00 18 .0000E+00 19 .0000E+00 20 .0000E+00 21 .0000E+00 22
.0000E+00 23 .0000E+00 24 .0000E+00

DAY OF WEEK = SATURDAY

1 .0000E+00 2 .0000E+00 3 .0000E+00 4 .0000E+00 5 .0000E+00 6
.0000E+00 7 .0000E+00 8 .0000E+00
9 .0000E+00 10 .0000E+00 11 .0000E+00 12 .0000E+00 13 .0000E+00 14
.0000E+00 15 .0000E+00 16 .0000E+00
17 .0000E+00 18 .0000E+00 19 .0000E+00 20 .0000E+00 21 .0000E+00 22
.0000E+00 23 .0000E+00 24 .0000E+00

DAY OF WEEK = SUNDAY

1 .0000E+00 2 .0000E+00 3 .0000E+00 4 .0000E+00 5 .0000E+00 6
.0000E+00 7 .0000E+00 8 .0000E+00
9 .0000E+00 10 .0000E+00 11 .0000E+00 12 .0000E+00 13 .0000E+00 14
.0000E+00 15 .0000E+00 16 .0000E+00
17 .0000E+00 18 .0000E+00 19 .0000E+00 20 .0000E+00 21 .0000E+00 22
.0000E+00 23 .0000E+00 24 .0000E+00

*** AERMOD - VERSION 22112 *** ** C:\Users\Michael Tirohn\Desktop\HRAs\14428 OLC3\14428
Ops\14428 Ops. *** 11/01/22
*** AERMET - VERSION 16216 ***
*** 10:10:26

PAGE 93

*** MODELOPTs: RegDFAULT CONC ELEV URBAN ADJ_U*

* SOURCE EMISSION RATE SCALARS WHICH VARY DIURNALLY AND BY DAY OF WEEK
(HRDOW) *

SOURCE ID = L0001245 ; SOURCE TYPE = VOLUME :
HOUR SCALAR HOUR SCALAR HOUR SCALAR HOUR SCALAR HOUR SCALAR HOUR
SCALAR HOUR SCALAR HOUR SCALAR

DAY OF WEEK = WEEKDAY

1 .0000E+00 2 .0000E+00 3 .0000E+00 4 .0000E+00 5 .0000E+00 6
.0000E+00 7 .0000E+00 8 .0000E+00
9 .1000E+01 10 .1000E+01 11 .1000E+01 12 .1000E+01 13 .1000E+01 14
.1000E+01 15 .1000E+01 16 .1000E+01
17 .0000E+00 18 .0000E+00 19 .0000E+00 20 .0000E+00 21 .0000E+00 22
.0000E+00 23 .0000E+00 24 .0000E+00

DAY OF WEEK = SATURDAY

1 .0000E+00 2 .0000E+00 3 .0000E+00 4 .0000E+00 5 .0000E+00 6
.0000E+00 7 .0000E+00 8 .0000E+00
9 .0000E+00 10 .0000E+00 11 .0000E+00 12 .0000E+00 13 .0000E+00 14
.0000E+00 15 .0000E+00 16 .0000E+00
17 .0000E+00 18 .0000E+00 19 .0000E+00 20 .0000E+00 21 .0000E+00 22
.0000E+00 23 .0000E+00 24 .0000E+00

DAY OF WEEK = SUNDAY

1 .0000E+00 2 .0000E+00 3 .0000E+00 4 .0000E+00 5 .0000E+00 6
.0000E+00 7 .0000E+00 8 .0000E+00
9 .0000E+00 10 .0000E+00 11 .0000E+00 12 .0000E+00 13 .0000E+00 14
.0000E+00 15 .0000E+00 16 .0000E+00
17 .0000E+00 18 .0000E+00 19 .0000E+00 20 .0000E+00 21 .0000E+00 22
.0000E+00 23 .0000E+00 24 .0000E+00

*** AERMOD - VERSION 22112 *** C:\Users\Michael Tirohn\Desktop\HRAs\14428 OLC3\14428
Ops\14428 Ops. *** 11/01/22
*** AERMET - VERSION 16216 ***
*** 10:10:26

PAGE 94

*** MODELOPTs: RegDEFAULT CONC ELEV URBAN ADJ_U*

* SOURCE EMISSION RATE SCALARS WHICH VARY DIURNALLY AND BY DAY OF WEEK
(HRDOW) *

SOURCE ID = L0001246 ; SOURCE TYPE = VOLUME :
HOUR SCALAR HOUR SCALAR HOUR SCALAR HOUR SCALAR HOUR SCALAR HOUR
SCALAR HOUR SCALAR HOUR SCALAR

DAY OF WEEK = WEEKDAY

1 .0000E+00 2 .0000E+00 3 .0000E+00 4 .0000E+00 5 .0000E+00 6
.0000E+00 7 .0000E+00 8 .0000E+00
9 .1000E+01 10 .1000E+01 11 .1000E+01 12 .1000E+01 13 .1000E+01 14
.1000E+01 15 .1000E+01 16 .1000E+01
17 .0000E+00 18 .0000E+00 19 .0000E+00 20 .0000E+00 21 .0000E+00 22
.0000E+00 23 .0000E+00 24 .0000E+00

DAY OF WEEK = SATURDAY

1 .0000E+00 2 .0000E+00 3 .0000E+00 4 .0000E+00 5 .0000E+00 6
.0000E+00 7 .0000E+00 8 .0000E+00
9 .0000E+00 10 .0000E+00 11 .0000E+00 12 .0000E+00 13 .0000E+00 14
.0000E+00 15 .0000E+00 16 .0000E+00
17 .0000E+00 18 .0000E+00 19 .0000E+00 20 .0000E+00 21 .0000E+00 22
.0000E+00 23 .0000E+00 24 .0000E+00

DAY OF WEEK = SUNDAY

1 .0000E+00 2 .0000E+00 3 .0000E+00 4 .0000E+00 5 .0000E+00 6
.0000E+00 7 .0000E+00 8 .0000E+00
9 .0000E+00 10 .0000E+00 11 .0000E+00 12 .0000E+00 13 .0000E+00 14
.0000E+00 15 .0000E+00 16 .0000E+00
17 .0000E+00 18 .0000E+00 19 .0000E+00 20 .0000E+00 21 .0000E+00 22
.0000E+00 23 .0000E+00 24 .0000E+00

*** AERMOD - VERSION 22112 *** C:\Users\Michael Tirohn\Desktop\HRAs\14428 OLC3\14428
Ops\14428 Ops. *** 11/01/22
*** AERMET - VERSION 16216 ***
*** 10:10:26

PAGE 95

*** MODELOPTs: RegDEFAULT CONC ELEV URBAN ADJ_U*

* SOURCE EMISSION RATE SCALARS WHICH VARY DIURNALLY AND BY DAY OF WEEK (HRDOW) *

SOURCE ID = L0001247 ; SOURCE TYPE = VOLUME :
 HOUR SCALAR HOUR SCALAR HOUR SCALAR HOUR SCALAR HOUR SCALAR HOUR
 SCALAR HOUR SCALAR HOUR SCALAR

DAY OF WEEK = WEEKDAY

1 .0000E+00 2 .0000E+00 3 .0000E+00 4 .0000E+00 5 .0000E+00 6
 .0000E+00 7 .0000E+00 8 .0000E+00
 9 .1000E+01 10 .1000E+01 11 .1000E+01 12 .1000E+01 13 .1000E+01 14
 .1000E+01 15 .1000E+01 16 .1000E+01
 17 .0000E+00 18 .0000E+00 19 .0000E+00 20 .0000E+00 21 .0000E+00 22
 .0000E+00 23 .0000E+00 24 .0000E+00

DAY OF WEEK = SATURDAY

1 .0000E+00 2 .0000E+00 3 .0000E+00 4 .0000E+00 5 .0000E+00 6
 .0000E+00 7 .0000E+00 8 .0000E+00
 9 .0000E+00 10 .0000E+00 11 .0000E+00 12 .0000E+00 13 .0000E+00 14
 .0000E+00 15 .0000E+00 16 .0000E+00
 17 .0000E+00 18 .0000E+00 19 .0000E+00 20 .0000E+00 21 .0000E+00 22
 .0000E+00 23 .0000E+00 24 .0000E+00

DAY OF WEEK = SUNDAY

1 .0000E+00 2 .0000E+00 3 .0000E+00 4 .0000E+00 5 .0000E+00 6
 .0000E+00 7 .0000E+00 8 .0000E+00
 9 .0000E+00 10 .0000E+00 11 .0000E+00 12 .0000E+00 13 .0000E+00 14
 .0000E+00 15 .0000E+00 16 .0000E+00
 17 .0000E+00 18 .0000E+00 19 .0000E+00 20 .0000E+00 21 .0000E+00 22
 .0000E+00 23 .0000E+00 24 .0000E+00

*** AERMOD - VERSION 22112 *** *** C:\Users\Michael Tirohn\Desktop\HRAs\14428 OLC3\14428
 Ops\14428 Ops. *** 11/01/22
 *** AERMET - VERSION 16216 ***
 *** *** 10:10:26

PAGE 96

*** MODELOPTs: RegDFAULT CONC ELEV URBAN ADJ_U*

* SOURCE EMISSION RATE SCALARS WHICH VARY DIURNALLY AND BY DAY OF WEEK (HRDOW) *

SOURCE ID = L0001248 ; SOURCE TYPE = VOLUME :
 HOUR SCALAR HOUR SCALAR HOUR SCALAR HOUR SCALAR HOUR SCALAR HOUR
 SCALAR HOUR SCALAR HOUR SCALAR

DAY OF WEEK = WEEKDAY

1 .0000E+00 2 .0000E+00 3 .0000E+00 4 .0000E+00 5 .0000E+00 6
 .0000E+00 7 .0000E+00 8 .0000E+00
 9 .1000E+01 10 .1000E+01 11 .1000E+01 12 .1000E+01 13 .1000E+01 14
 .1000E+01 15 .1000E+01 16 .1000E+01
 17 .0000E+00 18 .0000E+00 19 .0000E+00 20 .0000E+00 21 .0000E+00 22
 .0000E+00 23 .0000E+00 24 .0000E+00

DAY OF WEEK = SATURDAY

1 .0000E+00 2 .0000E+00 3 .0000E+00 4 .0000E+00 5 .0000E+00 6
 .0000E+00 7 .0000E+00 8 .0000E+00
 9 .0000E+00 10 .0000E+00 11 .0000E+00 12 .0000E+00 13 .0000E+00 14
 .0000E+00 15 .0000E+00 16 .0000E+00
 17 .0000E+00 18 .0000E+00 19 .0000E+00 20 .0000E+00 21 .0000E+00 22
 .0000E+00 23 .0000E+00 24 .0000E+00

DAY OF WEEK = SUNDAY

1 .0000E+00 2 .0000E+00 3 .0000E+00 4 .0000E+00 5 .0000E+00 6
 .0000E+00 7 .0000E+00 8 .0000E+00
 9 .0000E+00 10 .0000E+00 11 .0000E+00 12 .0000E+00 13 .0000E+00 14
 .0000E+00 15 .0000E+00 16 .0000E+00
 17 .0000E+00 18 .0000E+00 19 .0000E+00 20 .0000E+00 21 .0000E+00 22
 .0000E+00 23 .0000E+00 24 .0000E+00

PAGE 97

*** MODELOPTs: RegDEFAULT CONC ELEV URBAN ADJ_U*

* SOURCE EMISSION RATE SCALARS WHICH VARY DIURNALLY AND BY DAY OF WEEK
(HRDOW) *

SOURCE ID = L0001249 ; SOURCE TYPE = VOLUME :
HOUR SCALAR HOUR SCALAR HOUR SCALAR HOUR SCALAR HOUR SCALAR HOUR
SCALAR HOUR SCALAR HOUR SCALAR

DAY OF WEEK = WEEKDAY

1 .0000E+00 2 .0000E+00 3 .0000E+00 4 .0000E+00 5 .0000E+00 6
.0000E+00 7 .0000E+00 8 .0000E+00
9 .1000E+01 10 .1000E+01 11 .1000E+01 12 .1000E+01 13 .1000E+01 14
.1000E+01 15 .1000E+01 16 .1000E+01
17 .0000E+00 18 .0000E+00 19 .0000E+00 20 .0000E+00 21 .0000E+00 22
.0000E+00 23 .0000E+00 24 .0000E+00

DAY OF WEEK = SATURDAY

1 .0000E+00 2 .0000E+00 3 .0000E+00 4 .0000E+00 5 .0000E+00 6
.0000E+00 7 .0000E+00 8 .0000E+00
9 .0000E+00 10 .0000E+00 11 .0000E+00 12 .0000E+00 13 .0000E+00 14
.0000E+00 15 .0000E+00 16 .0000E+00
17 .0000E+00 18 .0000E+00 19 .0000E+00 20 .0000E+00 21 .0000E+00 22
.0000E+00 23 .0000E+00 24 .0000E+00

DAY OF WEEK = SUNDAY

1 .0000E+00 2 .0000E+00 3 .0000E+00 4 .0000E+00 5 .0000E+00 6
.0000E+00 7 .0000E+00 8 .0000E+00
9 .0000E+00 10 .0000E+00 11 .0000E+00 12 .0000E+00 13 .0000E+00 14
.0000E+00 15 .0000E+00 16 .0000E+00
17 .0000E+00 18 .0000E+00 19 .0000E+00 20 .0000E+00 21 .0000E+00 22
.0000E+00 23 .0000E+00 24 .0000E+00

PAGE 98

*** MODELOPTs: RegDEFAULT CONC ELEV URBAN ADJ_U*

* SOURCE EMISSION RATE SCALARS WHICH VARY DIURNALLY AND BY DAY OF WEEK
(HRDOW) *

SOURCE ID = L0001250 ; SOURCE TYPE = VOLUME :
HOUR SCALAR HOUR SCALAR HOUR SCALAR HOUR SCALAR HOUR SCALAR HOUR
SCALAR HOUR SCALAR HOUR SCALAR

DAY OF WEEK = WEEKDAY

1 .0000E+00 2 .0000E+00 3 .0000E+00 4 .0000E+00 5 .0000E+00 6
.0000E+00 7 .0000E+00 8 .0000E+00
9 .1000E+01 10 .1000E+01 11 .1000E+01 12 .1000E+01 13 .1000E+01 14
.1000E+01 15 .1000E+01 16 .1000E+01
17 .0000E+00 18 .0000E+00 19 .0000E+00 20 .0000E+00 21 .0000E+00 22
.0000E+00 23 .0000E+00 24 .0000E+00

DAY OF WEEK = SATURDAY

1 .0000E+00 2 .0000E+00 3 .0000E+00 4 .0000E+00 5 .0000E+00 6
.0000E+00 7 .0000E+00 8 .0000E+00
9 .0000E+00 10 .0000E+00 11 .0000E+00 12 .0000E+00 13 .0000E+00 14
.0000E+00 15 .0000E+00 16 .0000E+00
17 .0000E+00 18 .0000E+00 19 .0000E+00 20 .0000E+00 21 .0000E+00 22
.0000E+00

.0000E+00 23 .0000E+00 24 .0000E+00

DAY OF WEEK = SUNDAY

1 .0000E+00 2 .0000E+00 3 .0000E+00 4 .0000E+00 5 .0000E+00 6
.0000E+00 7 .0000E+00 8 .0000E+00
9 .0000E+00 10 .0000E+00 11 .0000E+00 12 .0000E+00 13 .0000E+00 14
.0000E+00 15 .0000E+00 16 .0000E+00
17 .0000E+00 18 .0000E+00 19 .0000E+00 20 .0000E+00 21 .0000E+00 22
.0000E+00 23 .0000E+00 24 .0000E+00

*** AERMOD - VERSION 22112 *** C:\Users\Michael Tirohn\Desktop\HRAs\14428 OLC3\14428
Ops\14428 Ops. *** 11/01/22

*** AERMET - VERSION 16216 ***

10:10:26

PAGE 99

*** MODELOPTs: RegDFAULT CONC ELEV URBAN ADJ_U*

* SOURCE EMISSION RATE SCALARS WHICH VARY DIURNALLY AND BY DAY OF WEEK
(HRDOW) *

SOURCE ID = L0001251 ; SOURCE TYPE = VOLUME :
HOUR SCALAR HOUR SCALAR HOUR SCALAR HOUR SCALAR HOUR SCALAR HOUR
SCALAR HOUR SCALAR HOUR SCALAR

DAY OF WEEK = WEEKDAY

1 .0000E+00 2 .0000E+00 3 .0000E+00 4 .0000E+00 5 .0000E+00 6
.0000E+00 7 .0000E+00 8 .0000E+00
9 .1000E+01 10 .1000E+01 11 .1000E+01 12 .1000E+01 13 .1000E+01 14
.1000E+01 15 .1000E+01 16 .1000E+01
17 .0000E+00 18 .0000E+00 19 .0000E+00 20 .0000E+00 21 .0000E+00 22
.0000E+00 23 .0000E+00 24 .0000E+00

DAY OF WEEK = SATURDAY

1 .0000E+00 2 .0000E+00 3 .0000E+00 4 .0000E+00 5 .0000E+00 6
.0000E+00 7 .0000E+00 8 .0000E+00
9 .0000E+00 10 .0000E+00 11 .0000E+00 12 .0000E+00 13 .0000E+00 14
.0000E+00 15 .0000E+00 16 .0000E+00
17 .0000E+00 18 .0000E+00 19 .0000E+00 20 .0000E+00 21 .0000E+00 22
.0000E+00 23 .0000E+00 24 .0000E+00

DAY OF WEEK = SUNDAY

1 .0000E+00 2 .0000E+00 3 .0000E+00 4 .0000E+00 5 .0000E+00 6
.0000E+00 7 .0000E+00 8 .0000E+00
9 .0000E+00 10 .0000E+00 11 .0000E+00 12 .0000E+00 13 .0000E+00 14
.0000E+00 15 .0000E+00 16 .0000E+00
17 .0000E+00 18 .0000E+00 19 .0000E+00 20 .0000E+00 21 .0000E+00 22
.0000E+00 23 .0000E+00 24 .0000E+00

*** AERMOD - VERSION 22112 *** C:\Users\Michael Tirohn\Desktop\HRAs\14428 OLC3\14428
Ops\14428 Ops. *** 11/01/22

*** AERMET - VERSION 16216 ***

10:10:26

PAGE 100

*** MODELOPTs: RegDFAULT CONC ELEV URBAN ADJ_U*

* SOURCE EMISSION RATE SCALARS WHICH VARY DIURNALLY AND BY DAY OF WEEK
(HRDOW) *

SOURCE ID = L0001252 ; SOURCE TYPE = VOLUME :
HOUR SCALAR HOUR SCALAR HOUR SCALAR HOUR SCALAR HOUR SCALAR HOUR
SCALAR HOUR SCALAR HOUR SCALAR

DAY OF WEEK = WEEKDAY

1 .0000E+00 2 .0000E+00 3 .0000E+00 4 .0000E+00 5 .0000E+00 6
.0000E+00 7 .0000E+00 8 .0000E+00
9 .1000E+01 10 .1000E+01 11 .1000E+01 12 .1000E+01 13 .1000E+01 14
.1000E+01 15 .1000E+01 16 .1000E+01

17 .0000E+00 18 .0000E+00 19 .0000E+00 20 .0000E+00 21 .0000E+00 22
.0000E+00 23 .0000E+00 24 .0000E+00

DAY OF WEEK = SATURDAY

1 .0000E+00 2 .0000E+00 3 .0000E+00 4 .0000E+00 5 .0000E+00 6
.0000E+00 7 .0000E+00 8 .0000E+00
9 .0000E+00 10 .0000E+00 11 .0000E+00 12 .0000E+00 13 .0000E+00 14
.0000E+00 15 .0000E+00 16 .0000E+00
17 .0000E+00 18 .0000E+00 19 .0000E+00 20 .0000E+00 21 .0000E+00 22
.0000E+00 23 .0000E+00 24 .0000E+00

DAY OF WEEK = SUNDAY

1 .0000E+00 2 .0000E+00 3 .0000E+00 4 .0000E+00 5 .0000E+00 6
.0000E+00 7 .0000E+00 8 .0000E+00
9 .0000E+00 10 .0000E+00 11 .0000E+00 12 .0000E+00 13 .0000E+00 14
.0000E+00 15 .0000E+00 16 .0000E+00
17 .0000E+00 18 .0000E+00 19 .0000E+00 20 .0000E+00 21 .0000E+00 22
.0000E+00 23 .0000E+00 24 .0000E+00

*** AERMOD - VERSION 22112 *** C:\Users\Michael Tirohn\Desktop\HRAs\14428 OLC3\14428
Ops\14428 Ops. *** 11/01/22
*** AERMET - VERSION 16216 ***
*** 10:10:26

PAGE 101

*** MODELOPTs: RegDFAULT CONC ELEV URBAN ADJ_U*

* SOURCE EMISSION RATE SCALARS WHICH VARY DIURNALLY AND BY DAY OF WEEK
(HRDOW) *

SOURCE ID = L0001253 ; SOURCE TYPE = VOLUME :
HOUR SCALAR HOUR SCALAR HOUR SCALAR HOUR SCALAR HOUR SCALAR HOUR
SCALAR HOUR SCALAR HOUR SCALAR

DAY OF WEEK = WEEKDAY

1 .0000E+00 2 .0000E+00 3 .0000E+00 4 .0000E+00 5 .0000E+00 6
.0000E+00 7 .0000E+00 8 .0000E+00
9 .1000E+01 10 .1000E+01 11 .1000E+01 12 .1000E+01 13 .1000E+01 14
.1000E+01 15 .1000E+01 16 .1000E+01
17 .0000E+00 18 .0000E+00 19 .0000E+00 20 .0000E+00 21 .0000E+00 22
.0000E+00 23 .0000E+00 24 .0000E+00

DAY OF WEEK = SATURDAY

1 .0000E+00 2 .0000E+00 3 .0000E+00 4 .0000E+00 5 .0000E+00 6
.0000E+00 7 .0000E+00 8 .0000E+00
9 .0000E+00 10 .0000E+00 11 .0000E+00 12 .0000E+00 13 .0000E+00 14
.0000E+00 15 .0000E+00 16 .0000E+00
17 .0000E+00 18 .0000E+00 19 .0000E+00 20 .0000E+00 21 .0000E+00 22
.0000E+00 23 .0000E+00 24 .0000E+00

DAY OF WEEK = SUNDAY

1 .0000E+00 2 .0000E+00 3 .0000E+00 4 .0000E+00 5 .0000E+00 6
.0000E+00 7 .0000E+00 8 .0000E+00
9 .0000E+00 10 .0000E+00 11 .0000E+00 12 .0000E+00 13 .0000E+00 14
.0000E+00 15 .0000E+00 16 .0000E+00
17 .0000E+00 18 .0000E+00 19 .0000E+00 20 .0000E+00 21 .0000E+00 22
.0000E+00 23 .0000E+00 24 .0000E+00

*** AERMOD - VERSION 22112 *** C:\Users\Michael Tirohn\Desktop\HRAs\14428 OLC3\14428
Ops\14428 Ops. *** 11/01/22
*** AERMET - VERSION 16216 ***
*** 10:10:26

PAGE 102

*** MODELOPTs: RegDFAULT CONC ELEV URBAN ADJ_U*

* SOURCE EMISSION RATE SCALARS WHICH VARY DIURNALLY AND BY DAY OF WEEK
(HRDOW) *

SOURCE ID = L0001254 ; SOURCE TYPE = VOLUME :
HOUR SCALAR HOUR SCALAR HOUR SCALAR HOUR SCALAR HOUR SCALAR HOUR

SCALAR HOUR SCALAR HOUR SCALAR

DAY OF WEEK = WEEKDAY

1 .0000E+00 2 .0000E+00 3 .0000E+00 4 .0000E+00 5 .0000E+00 6
.0000E+00 7 .0000E+00 8 .0000E+00
9 .1000E+01 10 .1000E+01 11 .1000E+01 12 .1000E+01 13 .1000E+01 14
.1000E+01 15 .1000E+01 16 .1000E+01
17 .0000E+00 18 .0000E+00 19 .0000E+00 20 .0000E+00 21 .0000E+00 22
.0000E+00 23 .0000E+00 24 .0000E+00

DAY OF WEEK = SATURDAY

1 .0000E+00 2 .0000E+00 3 .0000E+00 4 .0000E+00 5 .0000E+00 6
.0000E+00 7 .0000E+00 8 .0000E+00
9 .0000E+00 10 .0000E+00 11 .0000E+00 12 .0000E+00 13 .0000E+00 14
.0000E+00 15 .0000E+00 16 .0000E+00
17 .0000E+00 18 .0000E+00 19 .0000E+00 20 .0000E+00 21 .0000E+00 22
.0000E+00 23 .0000E+00 24 .0000E+00

DAY OF WEEK = SUNDAY

1 .0000E+00 2 .0000E+00 3 .0000E+00 4 .0000E+00 5 .0000E+00 6
.0000E+00 7 .0000E+00 8 .0000E+00
9 .0000E+00 10 .0000E+00 11 .0000E+00 12 .0000E+00 13 .0000E+00 14
.0000E+00 15 .0000E+00 16 .0000E+00
17 .0000E+00 18 .0000E+00 19 .0000E+00 20 .0000E+00 21 .0000E+00 22
.0000E+00 23 .0000E+00 24 .0000E+00

*** AERMOD - VERSION 22112 *** *** C:\Users\Michael Tirohn\Desktop\HRAs\14428 OLC3\14428
Ops\14428 Ops. *** 11/01/22
*** AERMET - VERSION 16216 ***
*** 10:10:26

PAGE 103

*** MODELOPTs: RegDEFAULT CONC ELEV URBAN ADJ_U*

* SOURCE EMISSION RATE SCALARS WHICH VARY DIURNALLY AND BY DAY OF WEEK
(HRDOW) *

SOURCE ID = L0001255 ; SOURCE TYPE = VOLUME :
HOUR SCALAR HOUR SCALAR HOUR SCALAR HOUR SCALAR HOUR SCALAR HOUR
SCALAR HOUR SCALAR HOUR SCALAR

DAY OF WEEK = WEEKDAY

1 .0000E+00 2 .0000E+00 3 .0000E+00 4 .0000E+00 5 .0000E+00 6
.0000E+00 7 .0000E+00 8 .0000E+00
9 .1000E+01 10 .1000E+01 11 .1000E+01 12 .1000E+01 13 .1000E+01 14
.1000E+01 15 .1000E+01 16 .1000E+01
17 .0000E+00 18 .0000E+00 19 .0000E+00 20 .0000E+00 21 .0000E+00 22
.0000E+00 23 .0000E+00 24 .0000E+00

DAY OF WEEK = SATURDAY

1 .0000E+00 2 .0000E+00 3 .0000E+00 4 .0000E+00 5 .0000E+00 6
.0000E+00 7 .0000E+00 8 .0000E+00
9 .0000E+00 10 .0000E+00 11 .0000E+00 12 .0000E+00 13 .0000E+00 14
.0000E+00 15 .0000E+00 16 .0000E+00
17 .0000E+00 18 .0000E+00 19 .0000E+00 20 .0000E+00 21 .0000E+00 22
.0000E+00 23 .0000E+00 24 .0000E+00

DAY OF WEEK = SUNDAY

1 .0000E+00 2 .0000E+00 3 .0000E+00 4 .0000E+00 5 .0000E+00 6
.0000E+00 7 .0000E+00 8 .0000E+00
9 .0000E+00 10 .0000E+00 11 .0000E+00 12 .0000E+00 13 .0000E+00 14
.0000E+00 15 .0000E+00 16 .0000E+00
17 .0000E+00 18 .0000E+00 19 .0000E+00 20 .0000E+00 21 .0000E+00 22
.0000E+00 23 .0000E+00 24 .0000E+00

*** AERMOD - VERSION 22112 *** *** C:\Users\Michael Tirohn\Desktop\HRAs\14428 OLC3\14428
Ops\14428 Ops. *** 11/01/22
*** AERMET - VERSION 16216 ***
*** 10:10:26

*** MODELOPTs: RegDFAULT CONC ELEV URBAN ADJ_U*

* SOURCE EMISSION RATE SCALARS WHICH VARY DIURNALLY AND BY DAY OF WEEK (HRDOW) *

SOURCE ID = L0001256 ; SOURCE TYPE = VOLUME :
HOURL SCALAR HOURL SCALAR HOURL SCALAR HOURL SCALAR HOURL SCALAR HOURL SCALAR
SCALAR HOURL SCALAR HOURL SCALAR

DAY OF WEEK = WEEKDAY

1 .0000E+00 2 .0000E+00 3 .0000E+00 4 .0000E+00 5 .0000E+00 6
.0000E+00 7 .0000E+00 8 .0000E+00
9 .1000E+01 10 .1000E+01 11 .1000E+01 12 .1000E+01 13 .1000E+01 14
.1000E+01 15 .1000E+01 16 .1000E+01
17 .0000E+00 18 .0000E+00 19 .0000E+00 20 .0000E+00 21 .0000E+00 22
.0000E+00 23 .0000E+00 24 .0000E+00

DAY OF WEEK = SATURDAY

1 .0000E+00 2 .0000E+00 3 .0000E+00 4 .0000E+00 5 .0000E+00 6
.0000E+00 7 .0000E+00 8 .0000E+00
9 .0000E+00 10 .0000E+00 11 .0000E+00 12 .0000E+00 13 .0000E+00 14
.0000E+00 15 .0000E+00 16 .0000E+00
17 .0000E+00 18 .0000E+00 19 .0000E+00 20 .0000E+00 21 .0000E+00 22
.0000E+00 23 .0000E+00 24 .0000E+00

DAY OF WEEK = SUNDAY

1 .0000E+00 2 .0000E+00 3 .0000E+00 4 .0000E+00 5 .0000E+00 6
.0000E+00 7 .0000E+00 8 .0000E+00
9 .0000E+00 10 .0000E+00 11 .0000E+00 12 .0000E+00 13 .0000E+00 14
.0000E+00 15 .0000E+00 16 .0000E+00
17 .0000E+00 18 .0000E+00 19 .0000E+00 20 .0000E+00 21 .0000E+00 22
.0000E+00 23 .0000E+00 24 .0000E+00

*** AERMOD - VERSION 22112 *** C:\Users\Michael Tirohn\Desktop\HRAs\14428 OLC3\14428
Ops\14428 Ops. *** 11/01/22
*** AERMET - VERSION 16216 ***
*** 10:10:26

*** MODELOPTs: RegDFAULT CONC ELEV URBAN ADJ_U*

* SOURCE EMISSION RATE SCALARS WHICH VARY DIURNALLY AND BY DAY OF WEEK (HRDOW) *

SOURCE ID = L0001257 ; SOURCE TYPE = VOLUME :
HOURL SCALAR HOURL SCALAR HOURL SCALAR HOURL SCALAR HOURL SCALAR HOURL SCALAR
SCALAR HOURL SCALAR HOURL SCALAR

DAY OF WEEK = WEEKDAY

1 .0000E+00 2 .0000E+00 3 .0000E+00 4 .0000E+00 5 .0000E+00 6
.0000E+00 7 .0000E+00 8 .0000E+00
9 .1000E+01 10 .1000E+01 11 .1000E+01 12 .1000E+01 13 .1000E+01 14
.1000E+01 15 .1000E+01 16 .1000E+01
17 .0000E+00 18 .0000E+00 19 .0000E+00 20 .0000E+00 21 .0000E+00 22
.0000E+00 23 .0000E+00 24 .0000E+00

DAY OF WEEK = SATURDAY

1 .0000E+00 2 .0000E+00 3 .0000E+00 4 .0000E+00 5 .0000E+00 6
.0000E+00 7 .0000E+00 8 .0000E+00
9 .0000E+00 10 .0000E+00 11 .0000E+00 12 .0000E+00 13 .0000E+00 14
.0000E+00 15 .0000E+00 16 .0000E+00
17 .0000E+00 18 .0000E+00 19 .0000E+00 20 .0000E+00 21 .0000E+00 22
.0000E+00 23 .0000E+00 24 .0000E+00

DAY OF WEEK = SUNDAY

1 .0000E+00 2 .0000E+00 3 .0000E+00 4 .0000E+00 5 .0000E+00 6
.0000E+00 7 .0000E+00 8 .0000E+00
9 .0000E+00 10 .0000E+00 11 .0000E+00 12 .0000E+00 13 .0000E+00 14

.0000E+00 15 .0000E+00 16 .0000E+00
17 .0000E+00 18 .0000E+00 19 .0000E+00 20 .0000E+00 21 .0000E+00 22
.0000E+00 23 .0000E+00 24 .0000E+00
*** AERMOD - VERSION 22112 *** *** C:\Users\Michael Tirohn\Desktop\HRAs\14428 OLC3\14428
Ops\14428 Ops. *** 11/01/22
*** AERMET - VERSION 16216 ***
*** *** 10:10:26

PAGE 106

*** MODELOPTs: RegDFAULT CONC ELEV URBAN ADJ_U*

* SOURCE EMISSION RATE SCALARS WHICH VARY DIURNALLY AND BY DAY OF WEEK
(HRDOW) *

SOURCE ID = L0001258 ; SOURCE TYPE = VOLUME :
HOUR SCALAR HOUR SCALAR HOUR SCALAR HOUR SCALAR HOUR SCALAR HOUR
SCALAR HOUR SCALAR HOUR SCALAR

DAY OF WEEK = WEEKDAY

1 .0000E+00 2 .0000E+00 3 .0000E+00 4 .0000E+00 5 .0000E+00 6
.0000E+00 7 .0000E+00 8 .0000E+00
9 .1000E+01 10 .1000E+01 11 .1000E+01 12 .1000E+01 13 .1000E+01 14
.1000E+01 15 .1000E+01 16 .1000E+01
17 .0000E+00 18 .0000E+00 19 .0000E+00 20 .0000E+00 21 .0000E+00 22
.0000E+00 23 .0000E+00 24 .0000E+00

DAY OF WEEK = SATURDAY

1 .0000E+00 2 .0000E+00 3 .0000E+00 4 .0000E+00 5 .0000E+00 6
.0000E+00 7 .0000E+00 8 .0000E+00
9 .0000E+00 10 .0000E+00 11 .0000E+00 12 .0000E+00 13 .0000E+00 14
.0000E+00 15 .0000E+00 16 .0000E+00
17 .0000E+00 18 .0000E+00 19 .0000E+00 20 .0000E+00 21 .0000E+00 22
.0000E+00 23 .0000E+00 24 .0000E+00

DAY OF WEEK = SUNDAY

1 .0000E+00 2 .0000E+00 3 .0000E+00 4 .0000E+00 5 .0000E+00 6
.0000E+00 7 .0000E+00 8 .0000E+00
9 .0000E+00 10 .0000E+00 11 .0000E+00 12 .0000E+00 13 .0000E+00 14
.0000E+00 15 .0000E+00 16 .0000E+00
17 .0000E+00 18 .0000E+00 19 .0000E+00 20 .0000E+00 21 .0000E+00 22
.0000E+00 23 .0000E+00 24 .0000E+00

*** AERMOD - VERSION 22112 *** *** C:\Users\Michael Tirohn\Desktop\HRAs\14428 OLC3\14428
Ops\14428 Ops. *** 11/01/22
*** AERMET - VERSION 16216 ***
*** *** 10:10:26

PAGE 107

*** MODELOPTs: RegDFAULT CONC ELEV URBAN ADJ_U*

* SOURCE EMISSION RATE SCALARS WHICH VARY DIURNALLY AND BY DAY OF WEEK
(HRDOW) *

SOURCE ID = L0001259 ; SOURCE TYPE = VOLUME :
HOUR SCALAR HOUR SCALAR HOUR SCALAR HOUR SCALAR HOUR SCALAR HOUR
SCALAR HOUR SCALAR HOUR SCALAR

DAY OF WEEK = WEEKDAY

1 .0000E+00 2 .0000E+00 3 .0000E+00 4 .0000E+00 5 .0000E+00 6
.0000E+00 7 .0000E+00 8 .0000E+00
9 .1000E+01 10 .1000E+01 11 .1000E+01 12 .1000E+01 13 .1000E+01 14
.1000E+01 15 .1000E+01 16 .1000E+01
17 .0000E+00 18 .0000E+00 19 .0000E+00 20 .0000E+00 21 .0000E+00 22
.0000E+00 23 .0000E+00 24 .0000E+00

DAY OF WEEK = SATURDAY

1 .0000E+00 2 .0000E+00 3 .0000E+00 4 .0000E+00 5 .0000E+00 6
.0000E+00 7 .0000E+00 8 .0000E+00

9 .0000E+00 10 .0000E+00 11 .0000E+00 12 .0000E+00 13 .0000E+00 14
.0000E+00 15 .0000E+00 16 .0000E+00
17 .0000E+00 18 .0000E+00 19 .0000E+00 20 .0000E+00 21 .0000E+00 22
.0000E+00 23 .0000E+00 24 .0000E+00

DAY OF WEEK = SUNDAY

1 .0000E+00 2 .0000E+00 3 .0000E+00 4 .0000E+00 5 .0000E+00 6
.0000E+00 7 .0000E+00 8 .0000E+00
9 .0000E+00 10 .0000E+00 11 .0000E+00 12 .0000E+00 13 .0000E+00 14
.0000E+00 15 .0000E+00 16 .0000E+00
17 .0000E+00 18 .0000E+00 19 .0000E+00 20 .0000E+00 21 .0000E+00 22
.0000E+00 23 .0000E+00 24 .0000E+00

*** AERMOD - VERSION 22112 *** C:\Users\Michael Tirohn\Desktop\HRAs\14428 OLC3\14428
Ops\14428 Ops. *** 11/01/22

*** AERMET - VERSION 16216 ***

*** 10:10:26

PAGE 108

*** MODELOPTs: RegDFAULT CONC ELEV URBAN ADJ_U*

* SOURCE EMISSION RATE SCALARS WHICH VARY DIURNALLY AND BY DAY OF WEEK
(HRDOW) *

SOURCE ID = L0001260 ; SOURCE TYPE = VOLUME :
HOUR SCALAR HOUR SCALAR HOUR SCALAR HOUR SCALAR HOUR SCALAR HOUR
SCALAR HOUR SCALAR HOUR SCALAR

DAY OF WEEK = WEEKDAY

1 .0000E+00 2 .0000E+00 3 .0000E+00 4 .0000E+00 5 .0000E+00 6
.0000E+00 7 .0000E+00 8 .0000E+00
9 .1000E+01 10 .1000E+01 11 .1000E+01 12 .1000E+01 13 .1000E+01 14
.1000E+01 15 .1000E+01 16 .1000E+01
17 .0000E+00 18 .0000E+00 19 .0000E+00 20 .0000E+00 21 .0000E+00 22
.0000E+00 23 .0000E+00 24 .0000E+00

DAY OF WEEK = SATURDAY

1 .0000E+00 2 .0000E+00 3 .0000E+00 4 .0000E+00 5 .0000E+00 6
.0000E+00 7 .0000E+00 8 .0000E+00
9 .0000E+00 10 .0000E+00 11 .0000E+00 12 .0000E+00 13 .0000E+00 14
.0000E+00 15 .0000E+00 16 .0000E+00
17 .0000E+00 18 .0000E+00 19 .0000E+00 20 .0000E+00 21 .0000E+00 22
.0000E+00 23 .0000E+00 24 .0000E+00

DAY OF WEEK = SUNDAY

1 .0000E+00 2 .0000E+00 3 .0000E+00 4 .0000E+00 5 .0000E+00 6
.0000E+00 7 .0000E+00 8 .0000E+00
9 .0000E+00 10 .0000E+00 11 .0000E+00 12 .0000E+00 13 .0000E+00 14
.0000E+00 15 .0000E+00 16 .0000E+00
17 .0000E+00 18 .0000E+00 19 .0000E+00 20 .0000E+00 21 .0000E+00 22
.0000E+00 23 .0000E+00 24 .0000E+00

*** AERMOD - VERSION 22112 *** C:\Users\Michael Tirohn\Desktop\HRAs\14428 OLC3\14428
Ops\14428 Ops. *** 11/01/22

*** AERMET - VERSION 16216 ***

*** 10:10:26

PAGE 109

*** MODELOPTs: RegDFAULT CONC ELEV URBAN ADJ_U*

* SOURCE EMISSION RATE SCALARS WHICH VARY DIURNALLY AND BY DAY OF WEEK
(HRDOW) *

SOURCE ID = L0001261 ; SOURCE TYPE = VOLUME :
HOUR SCALAR HOUR SCALAR HOUR SCALAR HOUR SCALAR HOUR SCALAR HOUR
SCALAR HOUR SCALAR HOUR SCALAR

DAY OF WEEK = WEEKDAY

1 .0000E+00 2 .0000E+00 3 .0000E+00 4 .0000E+00 5 .0000E+00 6

.0000E+00 7 .0000E+00 8 .0000E+00
9 .1000E+01 10 .1000E+01 11 .1000E+01 12 .1000E+01 13 .1000E+01 14
.1000E+01 15 .1000E+01 16 .1000E+01
17 .0000E+00 18 .0000E+00 19 .0000E+00 20 .0000E+00 21 .0000E+00 22
.0000E+00 23 .0000E+00 24 .0000E+00

DAY OF WEEK = SATURDAY

1 .0000E+00 2 .0000E+00 3 .0000E+00 4 .0000E+00 5 .0000E+00 6
.0000E+00 7 .0000E+00 8 .0000E+00
9 .0000E+00 10 .0000E+00 11 .0000E+00 12 .0000E+00 13 .0000E+00 14
.0000E+00 15 .0000E+00 16 .0000E+00
17 .0000E+00 18 .0000E+00 19 .0000E+00 20 .0000E+00 21 .0000E+00 22
.0000E+00 23 .0000E+00 24 .0000E+00

DAY OF WEEK = SUNDAY

1 .0000E+00 2 .0000E+00 3 .0000E+00 4 .0000E+00 5 .0000E+00 6
.0000E+00 7 .0000E+00 8 .0000E+00
9 .0000E+00 10 .0000E+00 11 .0000E+00 12 .0000E+00 13 .0000E+00 14
.0000E+00 15 .0000E+00 16 .0000E+00
17 .0000E+00 18 .0000E+00 19 .0000E+00 20 .0000E+00 21 .0000E+00 22
.0000E+00 23 .0000E+00 24 .0000E+00

*** AERMOD - VERSION 22112 *** C:\Users\Michael Tirohn\Desktop\HRAs\14428 OLC3\14428
Ops\14428 Ops. *** 11/01/22
*** AERMET - VERSION 16216 ***
*** *** 10:10:26

PAGE 110

*** MODELOPTs: RegDFAULT CONC ELEV URBAN ADJ_U*

* SOURCE EMISSION RATE SCALARS WHICH VARY DIURNALLY AND BY DAY OF WEEK
(HRDOW) *

SOURCE ID = L0001262 ; SOURCE TYPE = VOLUME :
HOUR SCALAR HOUR SCALAR HOUR SCALAR HOUR SCALAR HOUR SCALAR HOUR
SCALAR HOUR SCALAR HOUR SCALAR

DAY OF WEEK = WEEKDAY

1 .0000E+00 2 .0000E+00 3 .0000E+00 4 .0000E+00 5 .0000E+00 6
.0000E+00 7 .0000E+00 8 .0000E+00
9 .1000E+01 10 .1000E+01 11 .1000E+01 12 .1000E+01 13 .1000E+01 14
.1000E+01 15 .1000E+01 16 .1000E+01
17 .0000E+00 18 .0000E+00 19 .0000E+00 20 .0000E+00 21 .0000E+00 22
.0000E+00 23 .0000E+00 24 .0000E+00

DAY OF WEEK = SATURDAY

1 .0000E+00 2 .0000E+00 3 .0000E+00 4 .0000E+00 5 .0000E+00 6
.0000E+00 7 .0000E+00 8 .0000E+00
9 .0000E+00 10 .0000E+00 11 .0000E+00 12 .0000E+00 13 .0000E+00 14
.0000E+00 15 .0000E+00 16 .0000E+00
17 .0000E+00 18 .0000E+00 19 .0000E+00 20 .0000E+00 21 .0000E+00 22
.0000E+00 23 .0000E+00 24 .0000E+00

DAY OF WEEK = SUNDAY

1 .0000E+00 2 .0000E+00 3 .0000E+00 4 .0000E+00 5 .0000E+00 6
.0000E+00 7 .0000E+00 8 .0000E+00
9 .0000E+00 10 .0000E+00 11 .0000E+00 12 .0000E+00 13 .0000E+00 14
.0000E+00 15 .0000E+00 16 .0000E+00
17 .0000E+00 18 .0000E+00 19 .0000E+00 20 .0000E+00 21 .0000E+00 22
.0000E+00 23 .0000E+00 24 .0000E+00

*** AERMOD - VERSION 22112 *** C:\Users\Michael Tirohn\Desktop\HRAs\14428 OLC3\14428
Ops\14428 Ops. *** 11/01/22
*** AERMET - VERSION 16216 ***
*** *** 10:10:26

PAGE 111

*** MODELOPTs: RegDFAULT CONC ELEV URBAN ADJ_U*

* SOURCE EMISSION RATE SCALARS WHICH VARY DIURNALLY AND BY DAY OF WEEK
(HRDOW) *

SOURCE ID = L0001263 ; SOURCE TYPE = VOLUME :
HOUR SCALAR HOUR SCALAR HOUR SCALAR HOUR SCALAR HOUR SCALAR HOUR
SCALAR HOUR SCALAR HOUR SCALAR

DAY OF WEEK = WEEKDAY

1 .0000E+00 2 .0000E+00 3 .0000E+00 4 .0000E+00 5 .0000E+00 6
.0000E+00 7 .0000E+00 8 .0000E+00
9 .1000E+01 10 .1000E+01 11 .1000E+01 12 .1000E+01 13 .1000E+01 14
.1000E+01 15 .1000E+01 16 .1000E+01
17 .0000E+00 18 .0000E+00 19 .0000E+00 20 .0000E+00 21 .0000E+00 22
.0000E+00 23 .0000E+00 24 .0000E+00

DAY OF WEEK = SATURDAY

1 .0000E+00 2 .0000E+00 3 .0000E+00 4 .0000E+00 5 .0000E+00 6
.0000E+00 7 .0000E+00 8 .0000E+00
9 .0000E+00 10 .0000E+00 11 .0000E+00 12 .0000E+00 13 .0000E+00 14
.0000E+00 15 .0000E+00 16 .0000E+00
17 .0000E+00 18 .0000E+00 19 .0000E+00 20 .0000E+00 21 .0000E+00 22
.0000E+00 23 .0000E+00 24 .0000E+00

DAY OF WEEK = SUNDAY

1 .0000E+00 2 .0000E+00 3 .0000E+00 4 .0000E+00 5 .0000E+00 6
.0000E+00 7 .0000E+00 8 .0000E+00
9 .0000E+00 10 .0000E+00 11 .0000E+00 12 .0000E+00 13 .0000E+00 14
.0000E+00 15 .0000E+00 16 .0000E+00
17 .0000E+00 18 .0000E+00 19 .0000E+00 20 .0000E+00 21 .0000E+00 22
.0000E+00 23 .0000E+00 24 .0000E+00

*** AERMOD - VERSION 22112 *** ** C:\Users\Michael Tirohn\Desktop\HRAs\14428 OLC3\14428
Ops\14428 Ops. *** 11/01/22
*** AERMET - VERSION 16216 ***
*** 10:10:26

PAGE 112

*** MODELOPTs: RegDFAULT CONC ELEV URBAN ADJ_U*

* SOURCE EMISSION RATE SCALARS WHICH VARY DIURNALLY AND BY DAY OF WEEK
(HRDOW) *

SOURCE ID = L0001264 ; SOURCE TYPE = VOLUME :
HOUR SCALAR HOUR SCALAR HOUR SCALAR HOUR SCALAR HOUR SCALAR HOUR
SCALAR HOUR SCALAR HOUR SCALAR

DAY OF WEEK = WEEKDAY

1 .0000E+00 2 .0000E+00 3 .0000E+00 4 .0000E+00 5 .0000E+00 6
.0000E+00 7 .0000E+00 8 .0000E+00
9 .1000E+01 10 .1000E+01 11 .1000E+01 12 .1000E+01 13 .1000E+01 14
.1000E+01 15 .1000E+01 16 .1000E+01
17 .0000E+00 18 .0000E+00 19 .0000E+00 20 .0000E+00 21 .0000E+00 22
.0000E+00 23 .0000E+00 24 .0000E+00

DAY OF WEEK = SATURDAY

1 .0000E+00 2 .0000E+00 3 .0000E+00 4 .0000E+00 5 .0000E+00 6
.0000E+00 7 .0000E+00 8 .0000E+00
9 .0000E+00 10 .0000E+00 11 .0000E+00 12 .0000E+00 13 .0000E+00 14
.0000E+00 15 .0000E+00 16 .0000E+00
17 .0000E+00 18 .0000E+00 19 .0000E+00 20 .0000E+00 21 .0000E+00 22
.0000E+00 23 .0000E+00 24 .0000E+00

DAY OF WEEK = SUNDAY

1 .0000E+00 2 .0000E+00 3 .0000E+00 4 .0000E+00 5 .0000E+00 6
.0000E+00 7 .0000E+00 8 .0000E+00
9 .0000E+00 10 .0000E+00 11 .0000E+00 12 .0000E+00 13 .0000E+00 14
.0000E+00 15 .0000E+00 16 .0000E+00
17 .0000E+00 18 .0000E+00 19 .0000E+00 20 .0000E+00 21 .0000E+00 22
.0000E+00 23 .0000E+00 24 .0000E+00

*** AERMOD - VERSION 22112 *** ** C:\Users\Michael Tirohn\Desktop\HRAs\14428 OLC3\14428
Ops\14428 Ops. *** 11/01/22

*** MODELOPTs: RegDFAULT CONC ELEV URBAN ADJ_U*

* SOURCE EMISSION RATE SCALARS WHICH VARY DIURNALLY AND BY DAY OF WEEK (HRDOW) *

SOURCE ID = L0001265 ; SOURCE TYPE = VOLUME :
HOUR SCALAR HOUR SCALAR HOUR SCALAR HOUR SCALAR HOUR SCALAR HOUR
SCALAR HOUR SCALAR HOUR SCALAR

DAY OF WEEK = WEEKDAY

1 .0000E+00 2 .0000E+00 3 .0000E+00 4 .0000E+00 5 .0000E+00 6
.0000E+00 7 .0000E+00 8 .0000E+00
9 .1000E+01 10 .1000E+01 11 .1000E+01 12 .1000E+01 13 .1000E+01 14
.1000E+01 15 .1000E+01 16 .1000E+01
17 .0000E+00 18 .0000E+00 19 .0000E+00 20 .0000E+00 21 .0000E+00 22
.0000E+00 23 .0000E+00 24 .0000E+00

DAY OF WEEK = SATURDAY

1 .0000E+00 2 .0000E+00 3 .0000E+00 4 .0000E+00 5 .0000E+00 6
.0000E+00 7 .0000E+00 8 .0000E+00
9 .0000E+00 10 .0000E+00 11 .0000E+00 12 .0000E+00 13 .0000E+00 14
.0000E+00 15 .0000E+00 16 .0000E+00
17 .0000E+00 18 .0000E+00 19 .0000E+00 20 .0000E+00 21 .0000E+00 22
.0000E+00 23 .0000E+00 24 .0000E+00

DAY OF WEEK = SUNDAY

1 .0000E+00 2 .0000E+00 3 .0000E+00 4 .0000E+00 5 .0000E+00 6
.0000E+00 7 .0000E+00 8 .0000E+00
9 .0000E+00 10 .0000E+00 11 .0000E+00 12 .0000E+00 13 .0000E+00 14
.0000E+00 15 .0000E+00 16 .0000E+00
17 .0000E+00 18 .0000E+00 19 .0000E+00 20 .0000E+00 21 .0000E+00 22
.0000E+00 23 .0000E+00 24 .0000E+00

*** AERMOD - VERSION 22112 *** C:\Users\Michael Tirohn\Desktop\HRAs\14428 OLC3\14428
Ops\14428 Ops. *** 11/01/22
*** AERMET - VERSION 16216 ***
*** 10:10:26

*** MODELOPTs: RegDFAULT CONC ELEV URBAN ADJ_U*

* SOURCE EMISSION RATE SCALARS WHICH VARY DIURNALLY AND BY DAY OF WEEK (HRDOW) *

SOURCE ID = L0001266 ; SOURCE TYPE = VOLUME :
HOUR SCALAR HOUR SCALAR HOUR SCALAR HOUR SCALAR HOUR SCALAR HOUR
SCALAR HOUR SCALAR HOUR SCALAR

DAY OF WEEK = WEEKDAY

1 .0000E+00 2 .0000E+00 3 .0000E+00 4 .0000E+00 5 .0000E+00 6
.0000E+00 7 .0000E+00 8 .0000E+00
9 .1000E+01 10 .1000E+01 11 .1000E+01 12 .1000E+01 13 .1000E+01 14
.1000E+01 15 .1000E+01 16 .1000E+01
17 .0000E+00 18 .0000E+00 19 .0000E+00 20 .0000E+00 21 .0000E+00 22
.0000E+00 23 .0000E+00 24 .0000E+00

DAY OF WEEK = SATURDAY

1 .0000E+00 2 .0000E+00 3 .0000E+00 4 .0000E+00 5 .0000E+00 6
.0000E+00 7 .0000E+00 8 .0000E+00
9 .0000E+00 10 .0000E+00 11 .0000E+00 12 .0000E+00 13 .0000E+00 14
.0000E+00 15 .0000E+00 16 .0000E+00
17 .0000E+00 18 .0000E+00 19 .0000E+00 20 .0000E+00 21 .0000E+00 22
.0000E+00 23 .0000E+00 24 .0000E+00

DAY OF WEEK = SUNDAY

1 .0000E+00 2 .0000E+00 3 .0000E+00 4 .0000E+00 5 .0000E+00 6
.0000E+00 7 .0000E+00 8 .0000E+00
9 .0000E+00 10 .0000E+00 11 .0000E+00 12 .0000E+00 13 .0000E+00 14
.0000E+00 15 .0000E+00 16 .0000E+00
17 .0000E+00 18 .0000E+00 19 .0000E+00 20 .0000E+00 21 .0000E+00 22
.0000E+00 23 .0000E+00 24 .0000E+00

*** AERMOD - VERSION 22112 *** *** C:\Users\Michael Tirohn\Desktop\HRAs\14428 OLC3\14428
Ops\14428 Ops. *** 11/01/22
*** AERMET - VERSION 16216 ***
*** *** 10:10:26

PAGE 115

*** MODELOPTs: RegDFAULT CONC ELEV URBAN ADJ_U*

* SOURCE EMISSION RATE SCALARS WHICH VARY DIURNALLY AND BY DAY OF WEEK
(HRDOW) *

SOURCE ID = L0001267 ; SOURCE TYPE = VOLUME :
HOUR SCALAR HOUR SCALAR HOUR SCALAR HOUR SCALAR HOUR SCALAR HOUR
SCALAR HOUR SCALAR HOUR SCALAR

DAY OF WEEK = WEEKDAY

1 .0000E+00 2 .0000E+00 3 .0000E+00 4 .0000E+00 5 .0000E+00 6
.0000E+00 7 .0000E+00 8 .0000E+00
9 .1000E+01 10 .1000E+01 11 .1000E+01 12 .1000E+01 13 .1000E+01 14
.1000E+01 15 .1000E+01 16 .1000E+01
17 .0000E+00 18 .0000E+00 19 .0000E+00 20 .0000E+00 21 .0000E+00 22
.0000E+00 23 .0000E+00 24 .0000E+00

DAY OF WEEK = SATURDAY

1 .0000E+00 2 .0000E+00 3 .0000E+00 4 .0000E+00 5 .0000E+00 6
.0000E+00 7 .0000E+00 8 .0000E+00
9 .0000E+00 10 .0000E+00 11 .0000E+00 12 .0000E+00 13 .0000E+00 14
.0000E+00 15 .0000E+00 16 .0000E+00
17 .0000E+00 18 .0000E+00 19 .0000E+00 20 .0000E+00 21 .0000E+00 22
.0000E+00 23 .0000E+00 24 .0000E+00

DAY OF WEEK = SUNDAY

1 .0000E+00 2 .0000E+00 3 .0000E+00 4 .0000E+00 5 .0000E+00 6
.0000E+00 7 .0000E+00 8 .0000E+00
9 .0000E+00 10 .0000E+00 11 .0000E+00 12 .0000E+00 13 .0000E+00 14
.0000E+00 15 .0000E+00 16 .0000E+00
17 .0000E+00 18 .0000E+00 19 .0000E+00 20 .0000E+00 21 .0000E+00 22
.0000E+00 23 .0000E+00 24 .0000E+00

*** AERMOD - VERSION 22112 *** *** C:\Users\Michael Tirohn\Desktop\HRAs\14428 OLC3\14428
Ops\14428 Ops. *** 11/01/22
*** AERMET - VERSION 16216 ***
*** *** 10:10:26

PAGE 116

*** MODELOPTs: RegDFAULT CONC ELEV URBAN ADJ_U*

* SOURCE EMISSION RATE SCALARS WHICH VARY DIURNALLY AND BY DAY OF WEEK
(HRDOW) *

SOURCE ID = L0001268 ; SOURCE TYPE = VOLUME :
HOUR SCALAR HOUR SCALAR HOUR SCALAR HOUR SCALAR HOUR SCALAR HOUR
SCALAR HOUR SCALAR HOUR SCALAR

DAY OF WEEK = WEEKDAY

1 .0000E+00 2 .0000E+00 3 .0000E+00 4 .0000E+00 5 .0000E+00 6
.0000E+00 7 .0000E+00 8 .0000E+00
9 .1000E+01 10 .1000E+01 11 .1000E+01 12 .1000E+01 13 .1000E+01 14
.1000E+01 15 .1000E+01 16 .1000E+01
17 .0000E+00 18 .0000E+00 19 .0000E+00 20 .0000E+00 21 .0000E+00 22
.0000E+00 23 .0000E+00 24 .0000E+00

DAY OF WEEK = SATURDAY

1 .0000E+00 2 .0000E+00 3 .0000E+00 4 .0000E+00 5 .0000E+00 6
.0000E+00 7 .0000E+00 8 .0000E+00
9 .0000E+00 10 .0000E+00 11 .0000E+00 12 .0000E+00 13 .0000E+00 14
.0000E+00 15 .0000E+00 16 .0000E+00
17 .0000E+00 18 .0000E+00 19 .0000E+00 20 .0000E+00 21 .0000E+00 22
.0000E+00 23 .0000E+00 24 .0000E+00

DAY OF WEEK = SUNDAY

1 .0000E+00 2 .0000E+00 3 .0000E+00 4 .0000E+00 5 .0000E+00 6
.0000E+00 7 .0000E+00 8 .0000E+00
9 .0000E+00 10 .0000E+00 11 .0000E+00 12 .0000E+00 13 .0000E+00 14
.0000E+00 15 .0000E+00 16 .0000E+00
17 .0000E+00 18 .0000E+00 19 .0000E+00 20 .0000E+00 21 .0000E+00 22
.0000E+00 23 .0000E+00 24 .0000E+00

*** AERMOD - VERSION 22112 *** C:\Users\Michael Tirohn\Desktop\HRAs\14428 OLC3\14428
Ops\14428 Ops. *** 11/01/22
*** AERMET - VERSION 16216 ***
*** 10:10:26

PAGE 117

*** MODELOPTs: RegDFAULT CONC ELEV URBAN ADJ_U*

* SOURCE EMISSION RATE SCALARS WHICH VARY DIURNALLY AND BY DAY OF WEEK
(HRDOW) *

SOURCE ID = L0001269 ; SOURCE TYPE = VOLUME :
HOUR SCALAR HOUR SCALAR HOUR SCALAR HOUR SCALAR HOUR SCALAR HOUR
SCALAR HOUR SCALAR HOUR SCALAR

DAY OF WEEK = WEEKDAY

1 .0000E+00 2 .0000E+00 3 .0000E+00 4 .0000E+00 5 .0000E+00 6
.0000E+00 7 .0000E+00 8 .0000E+00
9 .1000E+01 10 .1000E+01 11 .1000E+01 12 .1000E+01 13 .1000E+01 14
.1000E+01 15 .1000E+01 16 .1000E+01
17 .0000E+00 18 .0000E+00 19 .0000E+00 20 .0000E+00 21 .0000E+00 22
.0000E+00 23 .0000E+00 24 .0000E+00

DAY OF WEEK = SATURDAY

1 .0000E+00 2 .0000E+00 3 .0000E+00 4 .0000E+00 5 .0000E+00 6
.0000E+00 7 .0000E+00 8 .0000E+00
9 .0000E+00 10 .0000E+00 11 .0000E+00 12 .0000E+00 13 .0000E+00 14
.0000E+00 15 .0000E+00 16 .0000E+00
17 .0000E+00 18 .0000E+00 19 .0000E+00 20 .0000E+00 21 .0000E+00 22
.0000E+00 23 .0000E+00 24 .0000E+00

DAY OF WEEK = SUNDAY

1 .0000E+00 2 .0000E+00 3 .0000E+00 4 .0000E+00 5 .0000E+00 6
.0000E+00 7 .0000E+00 8 .0000E+00
9 .0000E+00 10 .0000E+00 11 .0000E+00 12 .0000E+00 13 .0000E+00 14
.0000E+00 15 .0000E+00 16 .0000E+00
17 .0000E+00 18 .0000E+00 19 .0000E+00 20 .0000E+00 21 .0000E+00 22
.0000E+00 23 .0000E+00 24 .0000E+00

*** AERMOD - VERSION 22112 *** C:\Users\Michael Tirohn\Desktop\HRAs\14428 OLC3\14428
Ops\14428 Ops. *** 11/01/22
*** AERMET - VERSION 16216 ***
*** 10:10:26

PAGE 118

*** MODELOPTs: RegDFAULT CONC ELEV URBAN ADJ_U*

* SOURCE EMISSION RATE SCALARS WHICH VARY DIURNALLY AND BY DAY OF WEEK
(HRDOW) *

SOURCE ID = L0001270 ; SOURCE TYPE = VOLUME :
HOUR SCALAR HOUR SCALAR HOUR SCALAR HOUR SCALAR HOUR SCALAR HOUR
SCALAR HOUR SCALAR HOUR SCALAR

DAY OF WEEK = WEEKDAY

1 .0000E+00 2 .0000E+00 3 .0000E+00 4 .0000E+00 5 .0000E+00 6
.0000E+00 7 .0000E+00 8 .0000E+00
9 .1000E+01 10 .1000E+01 11 .1000E+01 12 .1000E+01 13 .1000E+01 14
.1000E+01 15 .1000E+01 16 .1000E+01
17 .0000E+00 18 .0000E+00 19 .0000E+00 20 .0000E+00 21 .0000E+00 22
.0000E+00 23 .0000E+00 24 .0000E+00

DAY OF WEEK = SATURDAY

1 .0000E+00 2 .0000E+00 3 .0000E+00 4 .0000E+00 5 .0000E+00 6
.0000E+00 7 .0000E+00 8 .0000E+00
9 .0000E+00 10 .0000E+00 11 .0000E+00 12 .0000E+00 13 .0000E+00 14
.0000E+00 15 .0000E+00 16 .0000E+00
17 .0000E+00 18 .0000E+00 19 .0000E+00 20 .0000E+00 21 .0000E+00 22
.0000E+00 23 .0000E+00 24 .0000E+00

DAY OF WEEK = SUNDAY

1 .0000E+00 2 .0000E+00 3 .0000E+00 4 .0000E+00 5 .0000E+00 6
.0000E+00 7 .0000E+00 8 .0000E+00
9 .0000E+00 10 .0000E+00 11 .0000E+00 12 .0000E+00 13 .0000E+00 14
.0000E+00 15 .0000E+00 16 .0000E+00
17 .0000E+00 18 .0000E+00 19 .0000E+00 20 .0000E+00 21 .0000E+00 22
.0000E+00 23 .0000E+00 24 .0000E+00

*** AERMOD - VERSION 22112 *** ** C:\Users\Michael Tirohn\Desktop\HRAs\14428 OLC3\14428
Ops\14428 Ops. *** 11/01/22
*** AERMET - VERSION 16216 ***
*** 10:10:26

PAGE 119

*** MODELOPTs: RegDEFAULT CONC ELEV URBAN ADJ_U*

* SOURCE EMISSION RATE SCALARS WHICH VARY DIURNALLY AND BY DAY OF WEEK
(HRDOW) *

SOURCE ID = L0001271 ; SOURCE TYPE = VOLUME :
HOUR SCALAR HOUR SCALAR HOUR SCALAR HOUR SCALAR HOUR SCALAR HOUR
SCALAR HOUR SCALAR HOUR SCALAR

DAY OF WEEK = WEEKDAY

1 .0000E+00 2 .0000E+00 3 .0000E+00 4 .0000E+00 5 .0000E+00 6
.0000E+00 7 .0000E+00 8 .0000E+00
9 .1000E+01 10 .1000E+01 11 .1000E+01 12 .1000E+01 13 .1000E+01 14
.1000E+01 15 .1000E+01 16 .1000E+01
17 .0000E+00 18 .0000E+00 19 .0000E+00 20 .0000E+00 21 .0000E+00 22
.0000E+00 23 .0000E+00 24 .0000E+00

DAY OF WEEK = SATURDAY

1 .0000E+00 2 .0000E+00 3 .0000E+00 4 .0000E+00 5 .0000E+00 6
.0000E+00 7 .0000E+00 8 .0000E+00
9 .0000E+00 10 .0000E+00 11 .0000E+00 12 .0000E+00 13 .0000E+00 14
.0000E+00 15 .0000E+00 16 .0000E+00
17 .0000E+00 18 .0000E+00 19 .0000E+00 20 .0000E+00 21 .0000E+00 22
.0000E+00 23 .0000E+00 24 .0000E+00

DAY OF WEEK = SUNDAY

1 .0000E+00 2 .0000E+00 3 .0000E+00 4 .0000E+00 5 .0000E+00 6
.0000E+00 7 .0000E+00 8 .0000E+00
9 .0000E+00 10 .0000E+00 11 .0000E+00 12 .0000E+00 13 .0000E+00 14
.0000E+00 15 .0000E+00 16 .0000E+00
17 .0000E+00 18 .0000E+00 19 .0000E+00 20 .0000E+00 21 .0000E+00 22
.0000E+00 23 .0000E+00 24 .0000E+00

*** AERMOD - VERSION 22112 *** ** C:\Users\Michael Tirohn\Desktop\HRAs\14428 OLC3\14428
Ops\14428 Ops. *** 11/01/22
*** AERMET - VERSION 16216 ***
*** 10:10:26

PAGE 120

*** MODELOPTs: RegDEFAULT CONC ELEV URBAN ADJ_U*

* SOURCE EMISSION RATE SCALARS WHICH VARY DIURNALLY AND BY DAY OF WEEK (HRDOW) *

SOURCE ID = L0001272 ; SOURCE TYPE = VOLUME :
HOUR SCALAR HOUR SCALAR HOUR SCALAR HOUR SCALAR HOUR SCALAR HOUR
SCALAR HOUR SCALAR HOUR SCALAR

DAY OF WEEK = WEEKDAY

1 .0000E+00 2 .0000E+00 3 .0000E+00 4 .0000E+00 5 .0000E+00 6
.0000E+00 7 .0000E+00 8 .0000E+00
9 .1000E+01 10 .1000E+01 11 .1000E+01 12 .1000E+01 13 .1000E+01 14
.1000E+01 15 .1000E+01 16 .1000E+01
17 .0000E+00 18 .0000E+00 19 .0000E+00 20 .0000E+00 21 .0000E+00 22
.0000E+00 23 .0000E+00 24 .0000E+00

DAY OF WEEK = SATURDAY

1 .0000E+00 2 .0000E+00 3 .0000E+00 4 .0000E+00 5 .0000E+00 6
.0000E+00 7 .0000E+00 8 .0000E+00
9 .0000E+00 10 .0000E+00 11 .0000E+00 12 .0000E+00 13 .0000E+00 14
.0000E+00 15 .0000E+00 16 .0000E+00
17 .0000E+00 18 .0000E+00 19 .0000E+00 20 .0000E+00 21 .0000E+00 22
.0000E+00 23 .0000E+00 24 .0000E+00

DAY OF WEEK = SUNDAY

1 .0000E+00 2 .0000E+00 3 .0000E+00 4 .0000E+00 5 .0000E+00 6
.0000E+00 7 .0000E+00 8 .0000E+00
9 .0000E+00 10 .0000E+00 11 .0000E+00 12 .0000E+00 13 .0000E+00 14
.0000E+00 15 .0000E+00 16 .0000E+00
17 .0000E+00 18 .0000E+00 19 .0000E+00 20 .0000E+00 21 .0000E+00 22
.0000E+00 23 .0000E+00 24 .0000E+00

*** AERMOD - VERSION 22112 *** C:\Users\Michael Tirohn\Desktop\HRAs\14428 OLC3\14428
Ops\14428 Ops. *** 11/01/22
*** AERMET - VERSION 16216 ***
*** 10:10:26

PAGE 121

*** MODELOPTs: RegDFAULT CONC ELEV URBAN ADJ_U*

* SOURCE EMISSION RATE SCALARS WHICH VARY DIURNALLY AND BY DAY OF WEEK (HRDOW) *

SOURCE ID = L0001273 ; SOURCE TYPE = VOLUME :
HOUR SCALAR HOUR SCALAR HOUR SCALAR HOUR SCALAR HOUR SCALAR HOUR
SCALAR HOUR SCALAR HOUR SCALAR

DAY OF WEEK = WEEKDAY

1 .0000E+00 2 .0000E+00 3 .0000E+00 4 .0000E+00 5 .0000E+00 6
.0000E+00 7 .0000E+00 8 .0000E+00
9 .1000E+01 10 .1000E+01 11 .1000E+01 12 .1000E+01 13 .1000E+01 14
.1000E+01 15 .1000E+01 16 .1000E+01
17 .0000E+00 18 .0000E+00 19 .0000E+00 20 .0000E+00 21 .0000E+00 22
.0000E+00 23 .0000E+00 24 .0000E+00

DAY OF WEEK = SATURDAY

1 .0000E+00 2 .0000E+00 3 .0000E+00 4 .0000E+00 5 .0000E+00 6
.0000E+00 7 .0000E+00 8 .0000E+00
9 .0000E+00 10 .0000E+00 11 .0000E+00 12 .0000E+00 13 .0000E+00 14
.0000E+00 15 .0000E+00 16 .0000E+00
17 .0000E+00 18 .0000E+00 19 .0000E+00 20 .0000E+00 21 .0000E+00 22
.0000E+00 23 .0000E+00 24 .0000E+00

DAY OF WEEK = SUNDAY

1 .0000E+00 2 .0000E+00 3 .0000E+00 4 .0000E+00 5 .0000E+00 6
.0000E+00 7 .0000E+00 8 .0000E+00
9 .0000E+00 10 .0000E+00 11 .0000E+00 12 .0000E+00 13 .0000E+00 14
.0000E+00 15 .0000E+00 16 .0000E+00
17 .0000E+00 18 .0000E+00 19 .0000E+00 20 .0000E+00 21 .0000E+00 22
.0000E+00

.0000E+00 23 .0000E+00 24 .0000E+00
*** AERMOD - VERSION 22112 *** C:\Users\Michael Tirohn\Desktop\HRAs\14428 OLC3\14428
Ops\14428 Ops. *** 11/01/22
*** AERMET - VERSION 16216 ***
*** 10:10:26

PAGE 122

*** MODELOPTs: RegDFAULT CONC ELEV URBAN ADJ_U*

* SOURCE EMISSION RATE SCALARS WHICH VARY DIURNALLY AND BY DAY OF WEEK
(HRDOW) *

SOURCE ID = L0001274 ; SOURCE TYPE = VOLUME :
HOUR SCALAR HOUR SCALAR HOUR SCALAR HOUR SCALAR HOUR SCALAR HOUR
SCALAR HOUR SCALAR HOUR SCALAR

DAY OF WEEK = WEEKDAY

1 .0000E+00 2 .0000E+00 3 .0000E+00 4 .0000E+00 5 .0000E+00 6
.0000E+00 7 .0000E+00 8 .0000E+00
9 .1000E+01 10 .1000E+01 11 .1000E+01 12 .1000E+01 13 .1000E+01 14
.1000E+01 15 .1000E+01 16 .1000E+01
17 .0000E+00 18 .0000E+00 19 .0000E+00 20 .0000E+00 21 .0000E+00 22
.0000E+00 23 .0000E+00 24 .0000E+00

DAY OF WEEK = SATURDAY

1 .0000E+00 2 .0000E+00 3 .0000E+00 4 .0000E+00 5 .0000E+00 6
.0000E+00 7 .0000E+00 8 .0000E+00
9 .0000E+00 10 .0000E+00 11 .0000E+00 12 .0000E+00 13 .0000E+00 14
.0000E+00 15 .0000E+00 16 .0000E+00
17 .0000E+00 18 .0000E+00 19 .0000E+00 20 .0000E+00 21 .0000E+00 22
.0000E+00 23 .0000E+00 24 .0000E+00

DAY OF WEEK = SUNDAY

1 .0000E+00 2 .0000E+00 3 .0000E+00 4 .0000E+00 5 .0000E+00 6
.0000E+00 7 .0000E+00 8 .0000E+00
9 .0000E+00 10 .0000E+00 11 .0000E+00 12 .0000E+00 13 .0000E+00 14
.0000E+00 15 .0000E+00 16 .0000E+00
17 .0000E+00 18 .0000E+00 19 .0000E+00 20 .0000E+00 21 .0000E+00 22
.0000E+00 23 .0000E+00 24 .0000E+00

*** AERMOD - VERSION 22112 *** C:\Users\Michael Tirohn\Desktop\HRAs\14428 OLC3\14428
Ops\14428 Ops. *** 11/01/22
*** AERMET - VERSION 16216 ***
*** 10:10:26

PAGE 123

*** MODELOPTs: RegDFAULT CONC ELEV URBAN ADJ_U*

* SOURCE EMISSION RATE SCALARS WHICH VARY DIURNALLY AND BY DAY OF WEEK
(HRDOW) *

SOURCE ID = L0001275 ; SOURCE TYPE = VOLUME :
HOUR SCALAR HOUR SCALAR HOUR SCALAR HOUR SCALAR HOUR SCALAR HOUR
SCALAR HOUR SCALAR HOUR SCALAR

DAY OF WEEK = WEEKDAY

1 .0000E+00 2 .0000E+00 3 .0000E+00 4 .0000E+00 5 .0000E+00 6
.0000E+00 7 .0000E+00 8 .0000E+00
9 .1000E+01 10 .1000E+01 11 .1000E+01 12 .1000E+01 13 .1000E+01 14
.1000E+01 15 .1000E+01 16 .1000E+01
17 .0000E+00 18 .0000E+00 19 .0000E+00 20 .0000E+00 21 .0000E+00 22
.0000E+00 23 .0000E+00 24 .0000E+00

DAY OF WEEK = SATURDAY

1 .0000E+00 2 .0000E+00 3 .0000E+00 4 .0000E+00 5 .0000E+00 6
.0000E+00 7 .0000E+00 8 .0000E+00
9 .0000E+00 10 .0000E+00 11 .0000E+00 12 .0000E+00 13 .0000E+00 14
.0000E+00 15 .0000E+00 16 .0000E+00

17 .0000E+00 18 .0000E+00 19 .0000E+00 20 .0000E+00 21 .0000E+00 22
.0000E+00 23 .0000E+00 24 .0000E+00

DAY OF WEEK = SUNDAY

1 .0000E+00 2 .0000E+00 3 .0000E+00 4 .0000E+00 5 .0000E+00 6
.0000E+00 7 .0000E+00 8 .0000E+00
9 .0000E+00 10 .0000E+00 11 .0000E+00 12 .0000E+00 13 .0000E+00 14
.0000E+00 15 .0000E+00 16 .0000E+00
17 .0000E+00 18 .0000E+00 19 .0000E+00 20 .0000E+00 21 .0000E+00 22
.0000E+00 23 .0000E+00 24 .0000E+00

*** AERMOD - VERSION 22112 *** C:\Users\Michael Tirohn\Desktop\HRAs\14428 OLC3\14428
Ops\14428 Ops. *** 11/01/22

*** AERMET - VERSION 16216 ***

*** *** 10:10:26

PAGE 124

*** MODELOPTs: RegDFAULT CONC ELEV URBAN ADJ_U*

* SOURCE EMISSION RATE SCALARS WHICH VARY DIURNALLY AND BY DAY OF WEEK
(HRDOW) *

SOURCE ID = L0001276 ; SOURCE TYPE = VOLUME :
HOUR SCALAR HOUR SCALAR HOUR SCALAR HOUR SCALAR HOUR SCALAR HOUR
SCALAR HOUR SCALAR HOUR SCALAR

DAY OF WEEK = WEEKDAY

1 .0000E+00 2 .0000E+00 3 .0000E+00 4 .0000E+00 5 .0000E+00 6
.0000E+00 7 .0000E+00 8 .0000E+00
9 .1000E+01 10 .1000E+01 11 .1000E+01 12 .1000E+01 13 .1000E+01 14
.1000E+01 15 .1000E+01 16 .1000E+01
17 .0000E+00 18 .0000E+00 19 .0000E+00 20 .0000E+00 21 .0000E+00 22
.0000E+00 23 .0000E+00 24 .0000E+00

DAY OF WEEK = SATURDAY

1 .0000E+00 2 .0000E+00 3 .0000E+00 4 .0000E+00 5 .0000E+00 6
.0000E+00 7 .0000E+00 8 .0000E+00
9 .0000E+00 10 .0000E+00 11 .0000E+00 12 .0000E+00 13 .0000E+00 14
.0000E+00 15 .0000E+00 16 .0000E+00
17 .0000E+00 18 .0000E+00 19 .0000E+00 20 .0000E+00 21 .0000E+00 22
.0000E+00 23 .0000E+00 24 .0000E+00

DAY OF WEEK = SUNDAY

1 .0000E+00 2 .0000E+00 3 .0000E+00 4 .0000E+00 5 .0000E+00 6
.0000E+00 7 .0000E+00 8 .0000E+00
9 .0000E+00 10 .0000E+00 11 .0000E+00 12 .0000E+00 13 .0000E+00 14
.0000E+00 15 .0000E+00 16 .0000E+00
17 .0000E+00 18 .0000E+00 19 .0000E+00 20 .0000E+00 21 .0000E+00 22
.0000E+00 23 .0000E+00 24 .0000E+00

*** AERMOD - VERSION 22112 *** C:\Users\Michael Tirohn\Desktop\HRAs\14428 OLC3\14428
Ops\14428 Ops. *** 11/01/22

*** AERMET - VERSION 16216 ***

*** *** 10:10:26

PAGE 125

*** MODELOPTs: RegDFAULT CONC ELEV URBAN ADJ_U*

* SOURCE EMISSION RATE SCALARS WHICH VARY DIURNALLY AND BY DAY OF WEEK
(HRDOW) *

SOURCE ID = L0001277 ; SOURCE TYPE = VOLUME :
HOUR SCALAR HOUR SCALAR HOUR SCALAR HOUR SCALAR HOUR SCALAR HOUR
SCALAR HOUR SCALAR HOUR SCALAR

DAY OF WEEK = WEEKDAY

1 .0000E+00 2 .0000E+00 3 .0000E+00 4 .0000E+00 5 .0000E+00 6
.0000E+00 7 .0000E+00 8 .0000E+00
9 .1000E+01 10 .1000E+01 11 .1000E+01 12 .1000E+01 13 .1000E+01 14

.1000E+01 15 .1000E+01 16 .1000E+01
17 .0000E+00 18 .0000E+00 19 .0000E+00 20 .0000E+00 21 .0000E+00 22
.0000E+00 23 .0000E+00 24 .0000E+00

DAY OF WEEK = SATURDAY

1 .0000E+00 2 .0000E+00 3 .0000E+00 4 .0000E+00 5 .0000E+00 6
.0000E+00 7 .0000E+00 8 .0000E+00
9 .0000E+00 10 .0000E+00 11 .0000E+00 12 .0000E+00 13 .0000E+00 14
.0000E+00 15 .0000E+00 16 .0000E+00
17 .0000E+00 18 .0000E+00 19 .0000E+00 20 .0000E+00 21 .0000E+00 22
.0000E+00 23 .0000E+00 24 .0000E+00

DAY OF WEEK = SUNDAY

1 .0000E+00 2 .0000E+00 3 .0000E+00 4 .0000E+00 5 .0000E+00 6
.0000E+00 7 .0000E+00 8 .0000E+00
9 .0000E+00 10 .0000E+00 11 .0000E+00 12 .0000E+00 13 .0000E+00 14
.0000E+00 15 .0000E+00 16 .0000E+00
17 .0000E+00 18 .0000E+00 19 .0000E+00 20 .0000E+00 21 .0000E+00 22
.0000E+00 23 .0000E+00 24 .0000E+00

*** AERMOD - VERSION 22112 *** ** C:\Users\Michael Tirohn\Desktop\HRAs\14428 OLC3\14428
Ops\14428 Ops. *** 11/01/22
*** AERMET - VERSION 16216 ***
*** 10:10:26

PAGE 126

*** MODELOPTs: RegDFAULT CONC ELEV URBAN ADJ_U*

* SOURCE EMISSION RATE SCALARS WHICH VARY DIURNALLY AND BY DAY OF WEEK
(HRDOW) *

SOURCE ID = L0001278 ; SOURCE TYPE = VOLUME :
HOUR SCALAR HOUR SCALAR HOUR SCALAR HOUR SCALAR HOUR SCALAR HOUR
SCALAR HOUR SCALAR HOUR SCALAR

DAY OF WEEK = WEEKDAY

1 .0000E+00 2 .0000E+00 3 .0000E+00 4 .0000E+00 5 .0000E+00 6
.0000E+00 7 .0000E+00 8 .0000E+00
9 .1000E+01 10 .1000E+01 11 .1000E+01 12 .1000E+01 13 .1000E+01 14
.1000E+01 15 .1000E+01 16 .1000E+01
17 .0000E+00 18 .0000E+00 19 .0000E+00 20 .0000E+00 21 .0000E+00 22
.0000E+00 23 .0000E+00 24 .0000E+00

DAY OF WEEK = SATURDAY

1 .0000E+00 2 .0000E+00 3 .0000E+00 4 .0000E+00 5 .0000E+00 6
.0000E+00 7 .0000E+00 8 .0000E+00
9 .0000E+00 10 .0000E+00 11 .0000E+00 12 .0000E+00 13 .0000E+00 14
.0000E+00 15 .0000E+00 16 .0000E+00
17 .0000E+00 18 .0000E+00 19 .0000E+00 20 .0000E+00 21 .0000E+00 22
.0000E+00 23 .0000E+00 24 .0000E+00

DAY OF WEEK = SUNDAY

1 .0000E+00 2 .0000E+00 3 .0000E+00 4 .0000E+00 5 .0000E+00 6
.0000E+00 7 .0000E+00 8 .0000E+00
9 .0000E+00 10 .0000E+00 11 .0000E+00 12 .0000E+00 13 .0000E+00 14
.0000E+00 15 .0000E+00 16 .0000E+00
17 .0000E+00 18 .0000E+00 19 .0000E+00 20 .0000E+00 21 .0000E+00 22
.0000E+00 23 .0000E+00 24 .0000E+00

*** AERMOD - VERSION 22112 *** ** C:\Users\Michael Tirohn\Desktop\HRAs\14428 OLC3\14428
Ops\14428 Ops. *** 11/01/22
*** AERMET - VERSION 16216 ***
*** 10:10:26

PAGE 127

*** MODELOPTs: RegDFAULT CONC ELEV URBAN ADJ_U*

* SOURCE EMISSION RATE SCALARS WHICH VARY DIURNALLY AND BY DAY OF WEEK
(HRDOW) *

SOURCE ID = L0001279 ; SOURCE TYPE = VOLUME :

HR HOUR SCALAR HOUR SCALAR HOUR SCALAR HOUR SCALAR HOUR SCALAR HOUR
SCALAR HOUR SCALAR HOUR SCALAR

DAY OF WEEK = WEEKDAY

1 .0000E+00 2 .0000E+00 3 .0000E+00 4 .0000E+00 5 .0000E+00 6
.0000E+00 7 .0000E+00 8 .0000E+00
9 .1000E+01 10 .1000E+01 11 .1000E+01 12 .1000E+01 13 .1000E+01 14
.1000E+01 15 .1000E+01 16 .1000E+01
17 .0000E+00 18 .0000E+00 19 .0000E+00 20 .0000E+00 21 .0000E+00 22
.0000E+00 23 .0000E+00 24 .0000E+00

DAY OF WEEK = SATURDAY

1 .0000E+00 2 .0000E+00 3 .0000E+00 4 .0000E+00 5 .0000E+00 6
.0000E+00 7 .0000E+00 8 .0000E+00
9 .0000E+00 10 .0000E+00 11 .0000E+00 12 .0000E+00 13 .0000E+00 14
.0000E+00 15 .0000E+00 16 .0000E+00
17 .0000E+00 18 .0000E+00 19 .0000E+00 20 .0000E+00 21 .0000E+00 22
.0000E+00 23 .0000E+00 24 .0000E+00

DAY OF WEEK = SUNDAY

1 .0000E+00 2 .0000E+00 3 .0000E+00 4 .0000E+00 5 .0000E+00 6
.0000E+00 7 .0000E+00 8 .0000E+00
9 .0000E+00 10 .0000E+00 11 .0000E+00 12 .0000E+00 13 .0000E+00 14
.0000E+00 15 .0000E+00 16 .0000E+00
17 .0000E+00 18 .0000E+00 19 .0000E+00 20 .0000E+00 21 .0000E+00 22
.0000E+00 23 .0000E+00 24 .0000E+00

*** AERMOD - VERSION 22112 *** *** C:\Users\Michael Tirohn\Desktop\HRAs\14428 OLC3\14428
Ops\14428 Ops. *** 11/01/22
*** AERMET - VERSION 16216 ***
*** *** 10:10:26

PAGE 128

*** MODELOPTs: RegDFAULT CONC ELEV URBAN ADJ_U*

* SOURCE EMISSION RATE SCALARS WHICH VARY DIURNALLY AND BY DAY OF WEEK
(HRDOW) *

SOURCE ID = L0001280 ; SOURCE TYPE = VOLUME :
HR HOUR SCALAR HOUR SCALAR HOUR SCALAR HOUR SCALAR HOUR SCALAR HOUR
SCALAR HOUR SCALAR HOUR SCALAR

DAY OF WEEK = WEEKDAY

1 .0000E+00 2 .0000E+00 3 .0000E+00 4 .0000E+00 5 .0000E+00 6
.0000E+00 7 .0000E+00 8 .0000E+00
9 .1000E+01 10 .1000E+01 11 .1000E+01 12 .1000E+01 13 .1000E+01 14
.1000E+01 15 .1000E+01 16 .1000E+01
17 .0000E+00 18 .0000E+00 19 .0000E+00 20 .0000E+00 21 .0000E+00 22
.0000E+00 23 .0000E+00 24 .0000E+00

DAY OF WEEK = SATURDAY

1 .0000E+00 2 .0000E+00 3 .0000E+00 4 .0000E+00 5 .0000E+00 6
.0000E+00 7 .0000E+00 8 .0000E+00
9 .0000E+00 10 .0000E+00 11 .0000E+00 12 .0000E+00 13 .0000E+00 14
.0000E+00 15 .0000E+00 16 .0000E+00
17 .0000E+00 18 .0000E+00 19 .0000E+00 20 .0000E+00 21 .0000E+00 22
.0000E+00 23 .0000E+00 24 .0000E+00

DAY OF WEEK = SUNDAY

1 .0000E+00 2 .0000E+00 3 .0000E+00 4 .0000E+00 5 .0000E+00 6
.0000E+00 7 .0000E+00 8 .0000E+00
9 .0000E+00 10 .0000E+00 11 .0000E+00 12 .0000E+00 13 .0000E+00 14
.0000E+00 15 .0000E+00 16 .0000E+00
17 .0000E+00 18 .0000E+00 19 .0000E+00 20 .0000E+00 21 .0000E+00 22
.0000E+00 23 .0000E+00 24 .0000E+00

*** AERMOD - VERSION 22112 *** *** C:\Users\Michael Tirohn\Desktop\HRAs\14428 OLC3\14428
Ops\14428 Ops. *** 11/01/22
*** AERMET - VERSION 16216 ***
*** *** 10:10:26

*** MODELOPTs: RegDFAULT CONC ELEV URBAN ADJ_U*

* SOURCE EMISSION RATE SCALARS WHICH VARY DIURNALLY AND BY DAY OF WEEK (HRDOW) *

SOURCE ID = L0001281 ; SOURCE TYPE = VOLUME :
HOUR SCALAR HOUR SCALAR HOUR SCALAR HOUR SCALAR HOUR SCALAR HOUR
SCALAR HOUR SCALAR HOUR SCALAR

DAY OF WEEK = WEEKDAY

1 .0000E+00 2 .0000E+00 3 .0000E+00 4 .0000E+00 5 .0000E+00 6
.0000E+00 7 .0000E+00 8 .0000E+00
9 .1000E+01 10 .1000E+01 11 .1000E+01 12 .1000E+01 13 .1000E+01 14
.1000E+01 15 .1000E+01 16 .1000E+01
17 .0000E+00 18 .0000E+00 19 .0000E+00 20 .0000E+00 21 .0000E+00 22
.0000E+00 23 .0000E+00 24 .0000E+00

DAY OF WEEK = SATURDAY

1 .0000E+00 2 .0000E+00 3 .0000E+00 4 .0000E+00 5 .0000E+00 6
.0000E+00 7 .0000E+00 8 .0000E+00
9 .0000E+00 10 .0000E+00 11 .0000E+00 12 .0000E+00 13 .0000E+00 14
.0000E+00 15 .0000E+00 16 .0000E+00
17 .0000E+00 18 .0000E+00 19 .0000E+00 20 .0000E+00 21 .0000E+00 22
.0000E+00 23 .0000E+00 24 .0000E+00

DAY OF WEEK = SUNDAY

1 .0000E+00 2 .0000E+00 3 .0000E+00 4 .0000E+00 5 .0000E+00 6
.0000E+00 7 .0000E+00 8 .0000E+00
9 .0000E+00 10 .0000E+00 11 .0000E+00 12 .0000E+00 13 .0000E+00 14
.0000E+00 15 .0000E+00 16 .0000E+00
17 .0000E+00 18 .0000E+00 19 .0000E+00 20 .0000E+00 21 .0000E+00 22
.0000E+00 23 .0000E+00 24 .0000E+00

*** AERMOD - VERSION 22112 *** C:\Users\Michael Tirohn\Desktop\HRAs\14428 OLC3\14428
Ops\14428 Ops. *** 11/01/22
*** AERMET - VERSION 16216 ***
*** 10:10:26

*** MODELOPTs: RegDFAULT CONC ELEV URBAN ADJ_U*

* SOURCE EMISSION RATE SCALARS WHICH VARY DIURNALLY AND BY DAY OF WEEK (HRDOW) *

SOURCE ID = L0001282 ; SOURCE TYPE = VOLUME :
HOUR SCALAR HOUR SCALAR HOUR SCALAR HOUR SCALAR HOUR SCALAR HOUR
SCALAR HOUR SCALAR HOUR SCALAR

DAY OF WEEK = WEEKDAY

1 .0000E+00 2 .0000E+00 3 .0000E+00 4 .0000E+00 5 .0000E+00 6
.0000E+00 7 .0000E+00 8 .0000E+00
9 .1000E+01 10 .1000E+01 11 .1000E+01 12 .1000E+01 13 .1000E+01 14
.1000E+01 15 .1000E+01 16 .1000E+01
17 .0000E+00 18 .0000E+00 19 .0000E+00 20 .0000E+00 21 .0000E+00 22
.0000E+00 23 .0000E+00 24 .0000E+00

DAY OF WEEK = SATURDAY

1 .0000E+00 2 .0000E+00 3 .0000E+00 4 .0000E+00 5 .0000E+00 6
.0000E+00 7 .0000E+00 8 .0000E+00
9 .0000E+00 10 .0000E+00 11 .0000E+00 12 .0000E+00 13 .0000E+00 14
.0000E+00 15 .0000E+00 16 .0000E+00
17 .0000E+00 18 .0000E+00 19 .0000E+00 20 .0000E+00 21 .0000E+00 22
.0000E+00 23 .0000E+00 24 .0000E+00

DAY OF WEEK = SUNDAY

1 .0000E+00 2 .0000E+00 3 .0000E+00 4 .0000E+00 5 .0000E+00 6
.0000E+00 7 .0000E+00 8 .0000E+00

9 .0000E+00 10 .0000E+00 11 .0000E+00 12 .0000E+00 13 .0000E+00 14
.0000E+00 15 .0000E+00 16 .0000E+00
17 .0000E+00 18 .0000E+00 19 .0000E+00 20 .0000E+00 21 .0000E+00 22
.0000E+00 23 .0000E+00 24 .0000E+00

*** AERMOD - VERSION 22112 *** ** C:\Users\Michael Tirohn\Desktop\HRAs\14428 OLC3\14428
Ops\14428 Ops. *** 11/01/22
*** AERMET - VERSION 16216 ***
*** ** 10:10:26

PAGE 131

*** MODELOPTs: RegDFAULT CONC ELEV URBAN ADJ_U*

* SOURCE EMISSION RATE SCALARS WHICH VARY DIURNALLY AND BY DAY OF WEEK
(HRDOW) *

SOURCE ID = L0001283 ; SOURCE TYPE = VOLUME :
HOUR SCALAR HOUR SCALAR HOUR SCALAR HOUR SCALAR HOUR SCALAR HOUR
SCALAR HOUR SCALAR HOUR SCALAR

DAY OF WEEK = WEEKDAY

1 .0000E+00 2 .0000E+00 3 .0000E+00 4 .0000E+00 5 .0000E+00 6
.0000E+00 7 .0000E+00 8 .0000E+00
9 .1000E+01 10 .1000E+01 11 .1000E+01 12 .1000E+01 13 .1000E+01 14
.1000E+01 15 .1000E+01 16 .1000E+01
17 .0000E+00 18 .0000E+00 19 .0000E+00 20 .0000E+00 21 .0000E+00 22
.0000E+00 23 .0000E+00 24 .0000E+00

DAY OF WEEK = SATURDAY

1 .0000E+00 2 .0000E+00 3 .0000E+00 4 .0000E+00 5 .0000E+00 6
.0000E+00 7 .0000E+00 8 .0000E+00
9 .0000E+00 10 .0000E+00 11 .0000E+00 12 .0000E+00 13 .0000E+00 14
.0000E+00 15 .0000E+00 16 .0000E+00
17 .0000E+00 18 .0000E+00 19 .0000E+00 20 .0000E+00 21 .0000E+00 22
.0000E+00 23 .0000E+00 24 .0000E+00

DAY OF WEEK = SUNDAY

1 .0000E+00 2 .0000E+00 3 .0000E+00 4 .0000E+00 5 .0000E+00 6
.0000E+00 7 .0000E+00 8 .0000E+00
9 .0000E+00 10 .0000E+00 11 .0000E+00 12 .0000E+00 13 .0000E+00 14
.0000E+00 15 .0000E+00 16 .0000E+00
17 .0000E+00 18 .0000E+00 19 .0000E+00 20 .0000E+00 21 .0000E+00 22
.0000E+00 23 .0000E+00 24 .0000E+00

*** AERMOD - VERSION 22112 *** ** C:\Users\Michael Tirohn\Desktop\HRAs\14428 OLC3\14428
Ops\14428 Ops. *** 11/01/22
*** AERMET - VERSION 16216 ***
*** ** 10:10:26

PAGE 132

*** MODELOPTs: RegDFAULT CONC ELEV URBAN ADJ_U*

* SOURCE EMISSION RATE SCALARS WHICH VARY DIURNALLY AND BY DAY OF WEEK
(HRDOW) *

SOURCE ID = L0001284 ; SOURCE TYPE = VOLUME :
HOUR SCALAR HOUR SCALAR HOUR SCALAR HOUR SCALAR HOUR SCALAR HOUR
SCALAR HOUR SCALAR HOUR SCALAR

DAY OF WEEK = WEEKDAY

1 .0000E+00 2 .0000E+00 3 .0000E+00 4 .0000E+00 5 .0000E+00 6
.0000E+00 7 .0000E+00 8 .0000E+00
9 .1000E+01 10 .1000E+01 11 .1000E+01 12 .1000E+01 13 .1000E+01 14
.1000E+01 15 .1000E+01 16 .1000E+01
17 .0000E+00 18 .0000E+00 19 .0000E+00 20 .0000E+00 21 .0000E+00 22
.0000E+00 23 .0000E+00 24 .0000E+00

DAY OF WEEK = SATURDAY

1 .0000E+00 2 .0000E+00 3 .0000E+00 4 .0000E+00 5 .0000E+00 6

.0000E+00 7 .0000E+00 8 .0000E+00
9 .0000E+00 10 .0000E+00 11 .0000E+00 12 .0000E+00 13 .0000E+00 14
.0000E+00 15 .0000E+00 16 .0000E+00
17 .0000E+00 18 .0000E+00 19 .0000E+00 20 .0000E+00 21 .0000E+00 22
.0000E+00 23 .0000E+00 24 .0000E+00

DAY OF WEEK = SUNDAY

1 .0000E+00 2 .0000E+00 3 .0000E+00 4 .0000E+00 5 .0000E+00 6
.0000E+00 7 .0000E+00 8 .0000E+00
9 .0000E+00 10 .0000E+00 11 .0000E+00 12 .0000E+00 13 .0000E+00 14
.0000E+00 15 .0000E+00 16 .0000E+00
17 .0000E+00 18 .0000E+00 19 .0000E+00 20 .0000E+00 21 .0000E+00 22
.0000E+00 23 .0000E+00 24 .0000E+00

*** AERMOD - VERSION 22112 *** C:\Users\Michael Tirohn\Desktop\HRAs\14428 OLC3\14428
Ops\14428 Ops. *** 11/01/22
*** AERMET - VERSION 16216 ***
*** 10:10:26

PAGE 133

*** MODELOPTs: RegDFAULT CONC ELEV URBAN ADJ_U*

* SOURCE EMISSION RATE SCALARS WHICH VARY DIURNALLY AND BY DAY OF WEEK
(HRDOW) *

SOURCE ID = L0001285 ; SOURCE TYPE = VOLUME :
HOUR SCALAR HOUR SCALAR HOUR SCALAR HOUR SCALAR HOUR SCALAR HOUR
SCALAR HOUR SCALAR HOUR SCALAR

DAY OF WEEK = WEEKDAY

1 .0000E+00 2 .0000E+00 3 .0000E+00 4 .0000E+00 5 .0000E+00 6
.0000E+00 7 .0000E+00 8 .0000E+00
9 .1000E+01 10 .1000E+01 11 .1000E+01 12 .1000E+01 13 .1000E+01 14
.1000E+01 15 .1000E+01 16 .1000E+01
17 .0000E+00 18 .0000E+00 19 .0000E+00 20 .0000E+00 21 .0000E+00 22
.0000E+00 23 .0000E+00 24 .0000E+00

DAY OF WEEK = SATURDAY

1 .0000E+00 2 .0000E+00 3 .0000E+00 4 .0000E+00 5 .0000E+00 6
.0000E+00 7 .0000E+00 8 .0000E+00
9 .0000E+00 10 .0000E+00 11 .0000E+00 12 .0000E+00 13 .0000E+00 14
.0000E+00 15 .0000E+00 16 .0000E+00
17 .0000E+00 18 .0000E+00 19 .0000E+00 20 .0000E+00 21 .0000E+00 22
.0000E+00 23 .0000E+00 24 .0000E+00

DAY OF WEEK = SUNDAY

1 .0000E+00 2 .0000E+00 3 .0000E+00 4 .0000E+00 5 .0000E+00 6
.0000E+00 7 .0000E+00 8 .0000E+00
9 .0000E+00 10 .0000E+00 11 .0000E+00 12 .0000E+00 13 .0000E+00 14
.0000E+00 15 .0000E+00 16 .0000E+00
17 .0000E+00 18 .0000E+00 19 .0000E+00 20 .0000E+00 21 .0000E+00 22
.0000E+00 23 .0000E+00 24 .0000E+00

*** AERMOD - VERSION 22112 *** C:\Users\Michael Tirohn\Desktop\HRAs\14428 OLC3\14428
Ops\14428 Ops. *** 11/01/22
*** AERMET - VERSION 16216 ***
*** 10:10:26

PAGE 134

*** MODELOPTs: RegDFAULT CONC ELEV URBAN ADJ_U*

* SOURCE EMISSION RATE SCALARS WHICH VARY DIURNALLY AND BY DAY OF WEEK
(HRDOW) *

SOURCE ID = L0001286 ; SOURCE TYPE = VOLUME :
HOUR SCALAR HOUR SCALAR HOUR SCALAR HOUR SCALAR HOUR SCALAR HOUR
SCALAR HOUR SCALAR HOUR SCALAR

DAY OF WEEK = WEEKDAY

1 .0000E+00 2 .0000E+00 3 .0000E+00 4 .0000E+00 5 .0000E+00 6
.0000E+00 7 .0000E+00 8 .0000E+00
9 .1000E+01 10 .1000E+01 11 .1000E+01 12 .1000E+01 13 .1000E+01 14
.1000E+01 15 .1000E+01 16 .1000E+01
17 .0000E+00 18 .0000E+00 19 .0000E+00 20 .0000E+00 21 .0000E+00 22
.0000E+00 23 .0000E+00 24 .0000E+00

DAY OF WEEK = SATURDAY

1 .0000E+00 2 .0000E+00 3 .0000E+00 4 .0000E+00 5 .0000E+00 6
.0000E+00 7 .0000E+00 8 .0000E+00
9 .0000E+00 10 .0000E+00 11 .0000E+00 12 .0000E+00 13 .0000E+00 14
.0000E+00 15 .0000E+00 16 .0000E+00
17 .0000E+00 18 .0000E+00 19 .0000E+00 20 .0000E+00 21 .0000E+00 22
.0000E+00 23 .0000E+00 24 .0000E+00

DAY OF WEEK = SUNDAY

1 .0000E+00 2 .0000E+00 3 .0000E+00 4 .0000E+00 5 .0000E+00 6
.0000E+00 7 .0000E+00 8 .0000E+00
9 .0000E+00 10 .0000E+00 11 .0000E+00 12 .0000E+00 13 .0000E+00 14
.0000E+00 15 .0000E+00 16 .0000E+00
17 .0000E+00 18 .0000E+00 19 .0000E+00 20 .0000E+00 21 .0000E+00 22
.0000E+00 23 .0000E+00 24 .0000E+00

*** AERMOD - VERSION 22112 *** ** C:\Users\Michael Tirohn\Desktop\HRAs\14428 OLC3\14428
Ops\14428 Ops. *** 11/01/22
*** AERMET - VERSION 16216 ***
*** ** 10:10:26

PAGE 135

*** MODELOPTs: RegDEFAULT CONC ELEV URBAN ADJ_U*

* SOURCE EMISSION RATE SCALARS WHICH VARY DIURNALLY AND BY DAY OF WEEK
(HRDOW) *

SOURCE ID = L0001287 ; SOURCE TYPE = VOLUME :
HOUR SCALAR HOUR SCALAR HOUR SCALAR HOUR SCALAR HOUR SCALAR HOUR
SCALAR HOUR SCALAR HOUR SCALAR

DAY OF WEEK = WEEKDAY

1 .0000E+00 2 .0000E+00 3 .0000E+00 4 .0000E+00 5 .0000E+00 6
.0000E+00 7 .0000E+00 8 .0000E+00
9 .1000E+01 10 .1000E+01 11 .1000E+01 12 .1000E+01 13 .1000E+01 14
.1000E+01 15 .1000E+01 16 .1000E+01
17 .0000E+00 18 .0000E+00 19 .0000E+00 20 .0000E+00 21 .0000E+00 22
.0000E+00 23 .0000E+00 24 .0000E+00

DAY OF WEEK = SATURDAY

1 .0000E+00 2 .0000E+00 3 .0000E+00 4 .0000E+00 5 .0000E+00 6
.0000E+00 7 .0000E+00 8 .0000E+00
9 .0000E+00 10 .0000E+00 11 .0000E+00 12 .0000E+00 13 .0000E+00 14
.0000E+00 15 .0000E+00 16 .0000E+00
17 .0000E+00 18 .0000E+00 19 .0000E+00 20 .0000E+00 21 .0000E+00 22
.0000E+00 23 .0000E+00 24 .0000E+00

DAY OF WEEK = SUNDAY

1 .0000E+00 2 .0000E+00 3 .0000E+00 4 .0000E+00 5 .0000E+00 6
.0000E+00 7 .0000E+00 8 .0000E+00
9 .0000E+00 10 .0000E+00 11 .0000E+00 12 .0000E+00 13 .0000E+00 14
.0000E+00 15 .0000E+00 16 .0000E+00
17 .0000E+00 18 .0000E+00 19 .0000E+00 20 .0000E+00 21 .0000E+00 22
.0000E+00 23 .0000E+00 24 .0000E+00

*** AERMOD - VERSION 22112 *** ** C:\Users\Michael Tirohn\Desktop\HRAs\14428 OLC3\14428
Ops\14428 Ops. *** 11/01/22
*** AERMET - VERSION 16216 ***
*** ** 10:10:26

PAGE 136

*** MODELOPTs: RegDEFAULT CONC ELEV URBAN ADJ_U*

* SOURCE EMISSION RATE SCALARS WHICH VARY DIURNALLY AND BY DAY OF WEEK

(HRDOW) *

SOURCE ID = L0001288 ; SOURCE TYPE = VOLUME :
HOUR SCALAR HOUR SCALAR HOUR SCALAR HOUR SCALAR HOUR SCALAR HOUR
SCALAR HOUR SCALAR HOUR SCALAR

DAY OF WEEK = WEEKDAY

1 .0000E+00 2 .0000E+00 3 .0000E+00 4 .0000E+00 5 .0000E+00 6
.0000E+00 7 .0000E+00 8 .0000E+00
9 .1000E+01 10 .1000E+01 11 .1000E+01 12 .1000E+01 13 .1000E+01 14
.1000E+01 15 .1000E+01 16 .1000E+01
17 .0000E+00 18 .0000E+00 19 .0000E+00 20 .0000E+00 21 .0000E+00 22
.0000E+00 23 .0000E+00 24 .0000E+00

DAY OF WEEK = SATURDAY

1 .0000E+00 2 .0000E+00 3 .0000E+00 4 .0000E+00 5 .0000E+00 6
.0000E+00 7 .0000E+00 8 .0000E+00
9 .0000E+00 10 .0000E+00 11 .0000E+00 12 .0000E+00 13 .0000E+00 14
.0000E+00 15 .0000E+00 16 .0000E+00
17 .0000E+00 18 .0000E+00 19 .0000E+00 20 .0000E+00 21 .0000E+00 22
.0000E+00 23 .0000E+00 24 .0000E+00

DAY OF WEEK = SUNDAY

1 .0000E+00 2 .0000E+00 3 .0000E+00 4 .0000E+00 5 .0000E+00 6
.0000E+00 7 .0000E+00 8 .0000E+00
9 .0000E+00 10 .0000E+00 11 .0000E+00 12 .0000E+00 13 .0000E+00 14
.0000E+00 15 .0000E+00 16 .0000E+00
17 .0000E+00 18 .0000E+00 19 .0000E+00 20 .0000E+00 21 .0000E+00 22
.0000E+00 23 .0000E+00 24 .0000E+00

*** AERMOD - VERSION 22112 *** C:\Users\Michael Tirohn\Desktop\HRAs\14428 OLC3\14428
Ops\14428 Ops. *** 11/01/22
*** AERMET - VERSION 16216 ***
*** 10:10:26

PAGE 137

*** MODELOPTs: RegDFAULT CONC ELEV URBAN ADJ_U*

* SOURCE EMISSION RATE SCALARS WHICH VARY DIURNALLY AND BY DAY OF WEEK
(HRDOW) *

SOURCE ID = L0001289 ; SOURCE TYPE = VOLUME :
HOUR SCALAR HOUR SCALAR HOUR SCALAR HOUR SCALAR HOUR SCALAR HOUR
SCALAR HOUR SCALAR HOUR SCALAR

DAY OF WEEK = WEEKDAY

1 .0000E+00 2 .0000E+00 3 .0000E+00 4 .0000E+00 5 .0000E+00 6
.0000E+00 7 .0000E+00 8 .0000E+00
9 .1000E+01 10 .1000E+01 11 .1000E+01 12 .1000E+01 13 .1000E+01 14
.1000E+01 15 .1000E+01 16 .1000E+01
17 .0000E+00 18 .0000E+00 19 .0000E+00 20 .0000E+00 21 .0000E+00 22
.0000E+00 23 .0000E+00 24 .0000E+00

DAY OF WEEK = SATURDAY

1 .0000E+00 2 .0000E+00 3 .0000E+00 4 .0000E+00 5 .0000E+00 6
.0000E+00 7 .0000E+00 8 .0000E+00
9 .0000E+00 10 .0000E+00 11 .0000E+00 12 .0000E+00 13 .0000E+00 14
.0000E+00 15 .0000E+00 16 .0000E+00
17 .0000E+00 18 .0000E+00 19 .0000E+00 20 .0000E+00 21 .0000E+00 22
.0000E+00 23 .0000E+00 24 .0000E+00

DAY OF WEEK = SUNDAY

1 .0000E+00 2 .0000E+00 3 .0000E+00 4 .0000E+00 5 .0000E+00 6
.0000E+00 7 .0000E+00 8 .0000E+00
9 .0000E+00 10 .0000E+00 11 .0000E+00 12 .0000E+00 13 .0000E+00 14
.0000E+00 15 .0000E+00 16 .0000E+00
17 .0000E+00 18 .0000E+00 19 .0000E+00 20 .0000E+00 21 .0000E+00 22
.0000E+00 23 .0000E+00 24 .0000E+00

*** AERMOD - VERSION 22112 *** C:\Users\Michael Tirohn\Desktop\HRAs\14428 OLC3\14428

PAGE 138

*** MODELOPTs: RegDFAULT CONC ELEV URBAN ADJ_U*

* SOURCE EMISSION RATE SCALARS WHICH VARY DIURNALLY AND BY DAY OF WEEK
(HRDOW) *

SOURCE ID = L0001290 ; SOURCE TYPE = VOLUME :
HOUR SCALAR HOUR SCALAR HOUR SCALAR HOUR SCALAR HOUR SCALAR HOUR
SCALAR HOUR SCALAR HOUR SCALAR

DAY OF WEEK = WEEKDAY

1 .0000E+00 2 .0000E+00 3 .0000E+00 4 .0000E+00 5 .0000E+00 6
.0000E+00 7 .0000E+00 8 .0000E+00
9 .1000E+01 10 .1000E+01 11 .1000E+01 12 .1000E+01 13 .1000E+01 14
.1000E+01 15 .1000E+01 16 .1000E+01
17 .0000E+00 18 .0000E+00 19 .0000E+00 20 .0000E+00 21 .0000E+00 22
.0000E+00 23 .0000E+00 24 .0000E+00

DAY OF WEEK = SATURDAY

1 .0000E+00 2 .0000E+00 3 .0000E+00 4 .0000E+00 5 .0000E+00 6
.0000E+00 7 .0000E+00 8 .0000E+00
9 .0000E+00 10 .0000E+00 11 .0000E+00 12 .0000E+00 13 .0000E+00 14
.0000E+00 15 .0000E+00 16 .0000E+00
17 .0000E+00 18 .0000E+00 19 .0000E+00 20 .0000E+00 21 .0000E+00 22
.0000E+00 23 .0000E+00 24 .0000E+00

DAY OF WEEK = SUNDAY

1 .0000E+00 2 .0000E+00 3 .0000E+00 4 .0000E+00 5 .0000E+00 6
.0000E+00 7 .0000E+00 8 .0000E+00
9 .0000E+00 10 .0000E+00 11 .0000E+00 12 .0000E+00 13 .0000E+00 14
.0000E+00 15 .0000E+00 16 .0000E+00
17 .0000E+00 18 .0000E+00 19 .0000E+00 20 .0000E+00 21 .0000E+00 22
.0000E+00 23 .0000E+00 24 .0000E+00

PAGE 139

*** MODELOPTs: RegDFAULT CONC ELEV URBAN ADJ_U*

* SOURCE EMISSION RATE SCALARS WHICH VARY DIURNALLY AND BY DAY OF WEEK
(HRDOW) *

SOURCE ID = L0001291 ; SOURCE TYPE = VOLUME :
HOUR SCALAR HOUR SCALAR HOUR SCALAR HOUR SCALAR HOUR SCALAR HOUR
SCALAR HOUR SCALAR HOUR SCALAR

DAY OF WEEK = WEEKDAY

1 .0000E+00 2 .0000E+00 3 .0000E+00 4 .0000E+00 5 .0000E+00 6
.0000E+00 7 .0000E+00 8 .0000E+00
9 .1000E+01 10 .1000E+01 11 .1000E+01 12 .1000E+01 13 .1000E+01 14
.1000E+01 15 .1000E+01 16 .1000E+01
17 .0000E+00 18 .0000E+00 19 .0000E+00 20 .0000E+00 21 .0000E+00 22
.0000E+00 23 .0000E+00 24 .0000E+00

DAY OF WEEK = SATURDAY

1 .0000E+00 2 .0000E+00 3 .0000E+00 4 .0000E+00 5 .0000E+00 6
.0000E+00 7 .0000E+00 8 .0000E+00
9 .0000E+00 10 .0000E+00 11 .0000E+00 12 .0000E+00 13 .0000E+00 14
.0000E+00 15 .0000E+00 16 .0000E+00
17 .0000E+00 18 .0000E+00 19 .0000E+00 20 .0000E+00 21 .0000E+00 22
.0000E+00 23 .0000E+00 24 .0000E+00

DAY OF WEEK = SUNDAY

1	.0000E+00	2	.0000E+00	3	.0000E+00	4	.0000E+00	5	.0000E+00	6	.0000E+00
7	.0000E+00	8	.0000E+00	9	.0000E+00	10	.0000E+00	11	.0000E+00	12	.0000E+00
13	.0000E+00	14	.0000E+00	15	.0000E+00	16	.0000E+00	17	.0000E+00	18	.0000E+00
19	.0000E+00	20	.0000E+00	21	.0000E+00	22	.0000E+00	23	.0000E+00	24	.0000E+00

*** AERMOD - VERSION 22112 *** *** C:\Users\Michael Tirohn\Desktop\HRAs\14428 OLC3\14428
 Ops\14428 Ops. *** 11/01/22
 *** AERMET - VERSION 16216 ***
 *** *** 10:10:26

PAGE 140

*** MODELOPTs: RegDFAULT CONC ELEV URBAN ADJ_U*

* SOURCE EMISSION RATE SCALARS WHICH VARY DIURNALLY AND BY DAY OF WEEK (HRDOW) *

SOURCE ID = L0001292 ; SOURCE TYPE = VOLUME :

SCALAR	SCALAR	SCALAR	SCALAR	SCALAR	SCALAR	SCALAR	SCALAR	SCALAR	SCALAR	SCALAR	SCALAR
--------	--------	--------	--------	--------	--------	--------	--------	--------	--------	--------	--------

DAY OF WEEK = WEEKDAY

1	.0000E+00	2	.0000E+00	3	.0000E+00	4	.0000E+00	5	.0000E+00	6	.0000E+00
7	.0000E+00	8	.0000E+00	9	.1000E+01	10	.1000E+01	11	.1000E+01	12	.1000E+01
13	.1000E+01	14	.1000E+01	15	.1000E+01	16	.1000E+01	17	.0000E+00	18	.0000E+00
19	.0000E+00	20	.0000E+00	21	.0000E+00	22	.0000E+00	23	.0000E+00	24	.0000E+00

DAY OF WEEK = SATURDAY

1	.0000E+00	2	.0000E+00	3	.0000E+00	4	.0000E+00	5	.0000E+00	6	.0000E+00
7	.0000E+00	8	.0000E+00	9	.0000E+00	10	.0000E+00	11	.0000E+00	12	.0000E+00
13	.0000E+00	14	.0000E+00	15	.0000E+00	16	.0000E+00	17	.0000E+00	18	.0000E+00
19	.0000E+00	20	.0000E+00	21	.0000E+00	22	.0000E+00	23	.0000E+00	24	.0000E+00

DAY OF WEEK = SUNDAY

1	.0000E+00	2	.0000E+00	3	.0000E+00	4	.0000E+00	5	.0000E+00	6	.0000E+00
7	.0000E+00	8	.0000E+00	9	.0000E+00	10	.0000E+00	11	.0000E+00	12	.0000E+00
13	.0000E+00	14	.0000E+00	15	.0000E+00	16	.0000E+00	17	.0000E+00	18	.0000E+00
19	.0000E+00	20	.0000E+00	21	.0000E+00	22	.0000E+00	23	.0000E+00	24	.0000E+00

*** AERMOD - VERSION 22112 *** *** C:\Users\Michael Tirohn\Desktop\HRAs\14428 OLC3\14428
 Ops\14428 Ops. *** 11/01/22
 *** AERMET - VERSION 16216 ***
 *** *** 10:10:26

PAGE 141

*** MODELOPTs: RegDFAULT CONC ELEV URBAN ADJ_U*

* SOURCE EMISSION RATE SCALARS WHICH VARY DIURNALLY AND BY DAY OF WEEK (HRDOW) *

SOURCE ID = L0001293 ; SOURCE TYPE = VOLUME :

SCALAR	SCALAR	SCALAR	SCALAR	SCALAR	SCALAR	SCALAR	SCALAR	SCALAR	SCALAR	SCALAR	SCALAR
--------	--------	--------	--------	--------	--------	--------	--------	--------	--------	--------	--------

DAY OF WEEK = WEEKDAY

1	.0000E+00	2	.0000E+00	3	.0000E+00	4	.0000E+00	5	.0000E+00	6	.0000E+00
7	.0000E+00	8	.0000E+00	9	.1000E+01	10	.1000E+01	11	.1000E+01	12	.1000E+01
13	.1000E+01	14	.1000E+01	15	.1000E+01	16	.1000E+01	17	.0000E+00	18	.0000E+00
19	.0000E+00	20	.0000E+00	21	.0000E+00	22	.0000E+00	23	.0000E+00	24	.0000E+00

.0000E+00 23 .0000E+00 24 .0000E+00

DAY OF WEEK = SATURDAY

1 .0000E+00 2 .0000E+00 3 .0000E+00 4 .0000E+00 5 .0000E+00 6
.0000E+00 7 .0000E+00 8 .0000E+00
9 .0000E+00 10 .0000E+00 11 .0000E+00 12 .0000E+00 13 .0000E+00 14
.0000E+00 15 .0000E+00 16 .0000E+00
17 .0000E+00 18 .0000E+00 19 .0000E+00 20 .0000E+00 21 .0000E+00 22
.0000E+00 23 .0000E+00 24 .0000E+00

DAY OF WEEK = SUNDAY

1 .0000E+00 2 .0000E+00 3 .0000E+00 4 .0000E+00 5 .0000E+00 6
.0000E+00 7 .0000E+00 8 .0000E+00
9 .0000E+00 10 .0000E+00 11 .0000E+00 12 .0000E+00 13 .0000E+00 14
.0000E+00 15 .0000E+00 16 .0000E+00
17 .0000E+00 18 .0000E+00 19 .0000E+00 20 .0000E+00 21 .0000E+00 22
.0000E+00 23 .0000E+00 24 .0000E+00

*** AERMOD - VERSION 22112 *** C:\Users\Michael Tirohn\Desktop\HRAs\14428 OLC3\14428
Ops\14428 Ops. *** 11/01/22

*** AERMET - VERSION 16216 ***

10:10:26

PAGE 142

*** MODELOPTs: RegDFAULT CONC ELEV URBAN ADJ_U*

* SOURCE EMISSION RATE SCALARS WHICH VARY DIURNALLY AND BY DAY OF WEEK
(HRDOW) *

SOURCE ID = L0001294 ; SOURCE TYPE = VOLUME :

HR SCALAR HOUR SCALAR HOUR SCALAR HOUR SCALAR HOUR SCALAR HOUR
SCALAR HOUR SCALAR HOUR SCALAR

DAY OF WEEK = WEEKDAY

1 .0000E+00 2 .0000E+00 3 .0000E+00 4 .0000E+00 5 .0000E+00 6
.0000E+00 7 .0000E+00 8 .0000E+00
9 .1000E+01 10 .1000E+01 11 .1000E+01 12 .1000E+01 13 .1000E+01 14
.1000E+01 15 .1000E+01 16 .1000E+01
17 .0000E+00 18 .0000E+00 19 .0000E+00 20 .0000E+00 21 .0000E+00 22
.0000E+00 23 .0000E+00 24 .0000E+00

DAY OF WEEK = SATURDAY

1 .0000E+00 2 .0000E+00 3 .0000E+00 4 .0000E+00 5 .0000E+00 6
.0000E+00 7 .0000E+00 8 .0000E+00
9 .0000E+00 10 .0000E+00 11 .0000E+00 12 .0000E+00 13 .0000E+00 14
.0000E+00 15 .0000E+00 16 .0000E+00
17 .0000E+00 18 .0000E+00 19 .0000E+00 20 .0000E+00 21 .0000E+00 22
.0000E+00 23 .0000E+00 24 .0000E+00

DAY OF WEEK = SUNDAY

1 .0000E+00 2 .0000E+00 3 .0000E+00 4 .0000E+00 5 .0000E+00 6
.0000E+00 7 .0000E+00 8 .0000E+00
9 .0000E+00 10 .0000E+00 11 .0000E+00 12 .0000E+00 13 .0000E+00 14
.0000E+00 15 .0000E+00 16 .0000E+00
17 .0000E+00 18 .0000E+00 19 .0000E+00 20 .0000E+00 21 .0000E+00 22
.0000E+00 23 .0000E+00 24 .0000E+00

*** AERMOD - VERSION 22112 *** C:\Users\Michael Tirohn\Desktop\HRAs\14428 OLC3\14428
Ops\14428 Ops. *** 11/01/22

*** AERMET - VERSION 16216 ***

10:10:26

PAGE 143

*** MODELOPTs: RegDFAULT CONC ELEV URBAN ADJ_U*

* SOURCE EMISSION RATE SCALARS WHICH VARY DIURNALLY AND BY DAY OF WEEK
(HRDOW) *

SOURCE ID = L0001295 ; SOURCE TYPE = VOLUME :

HR SCALAR HOUR SCALAR HOUR SCALAR HOUR SCALAR HOUR SCALAR HOUR
SCALAR HOUR SCALAR HOUR SCALAR

DAY OF WEEK = WEEKDAY

1 .0000E+00 2 .0000E+00 3 .0000E+00 4 .0000E+00 5 .0000E+00 6
.0000E+00 7 .0000E+00 8 .0000E+00
9 .1000E+01 10 .1000E+01 11 .1000E+01 12 .1000E+01 13 .1000E+01 14
.1000E+01 15 .1000E+01 16 .1000E+01
17 .0000E+00 18 .0000E+00 19 .0000E+00 20 .0000E+00 21 .0000E+00 22
.0000E+00 23 .0000E+00 24 .0000E+00

DAY OF WEEK = SATURDAY

1 .0000E+00 2 .0000E+00 3 .0000E+00 4 .0000E+00 5 .0000E+00 6
.0000E+00 7 .0000E+00 8 .0000E+00
9 .0000E+00 10 .0000E+00 11 .0000E+00 12 .0000E+00 13 .0000E+00 14
.0000E+00 15 .0000E+00 16 .0000E+00
17 .0000E+00 18 .0000E+00 19 .0000E+00 20 .0000E+00 21 .0000E+00 22
.0000E+00 23 .0000E+00 24 .0000E+00

DAY OF WEEK = SUNDAY

1 .0000E+00 2 .0000E+00 3 .0000E+00 4 .0000E+00 5 .0000E+00 6
.0000E+00 7 .0000E+00 8 .0000E+00
9 .0000E+00 10 .0000E+00 11 .0000E+00 12 .0000E+00 13 .0000E+00 14
.0000E+00 15 .0000E+00 16 .0000E+00
17 .0000E+00 18 .0000E+00 19 .0000E+00 20 .0000E+00 21 .0000E+00 22
.0000E+00 23 .0000E+00 24 .0000E+00

*** AERMOD - VERSION 22112 *** *** C:\Users\Michael Tirohn\Desktop\HRAs\14428 OLC3\14428
Ops\14428 Ops. *** 11/01/22
*** AERMET - VERSION 16216 ***
*** 10:10:26

PAGE 144

*** MODELOPTs: RegDEFAULT CONC ELEV URBAN ADJ_U*

* SOURCE EMISSION RATE SCALARS WHICH VARY DIURNALLY AND BY DAY OF WEEK
(HRDOW) *

SOURCE ID = L0001296 ; SOURCE TYPE = VOLUME :
HOUR SCALAR HOUR SCALAR HOUR SCALAR HOUR SCALAR HOUR SCALAR HOUR
SCALAR HOUR SCALAR HOUR SCALAR

DAY OF WEEK = WEEKDAY

1 .0000E+00 2 .0000E+00 3 .0000E+00 4 .0000E+00 5 .0000E+00 6
.0000E+00 7 .0000E+00 8 .0000E+00
9 .1000E+01 10 .1000E+01 11 .1000E+01 12 .1000E+01 13 .1000E+01 14
.1000E+01 15 .1000E+01 16 .1000E+01
17 .0000E+00 18 .0000E+00 19 .0000E+00 20 .0000E+00 21 .0000E+00 22
.0000E+00 23 .0000E+00 24 .0000E+00

DAY OF WEEK = SATURDAY

1 .0000E+00 2 .0000E+00 3 .0000E+00 4 .0000E+00 5 .0000E+00 6
.0000E+00 7 .0000E+00 8 .0000E+00
9 .0000E+00 10 .0000E+00 11 .0000E+00 12 .0000E+00 13 .0000E+00 14
.0000E+00 15 .0000E+00 16 .0000E+00
17 .0000E+00 18 .0000E+00 19 .0000E+00 20 .0000E+00 21 .0000E+00 22
.0000E+00 23 .0000E+00 24 .0000E+00

DAY OF WEEK = SUNDAY

1 .0000E+00 2 .0000E+00 3 .0000E+00 4 .0000E+00 5 .0000E+00 6
.0000E+00 7 .0000E+00 8 .0000E+00
9 .0000E+00 10 .0000E+00 11 .0000E+00 12 .0000E+00 13 .0000E+00 14
.0000E+00 15 .0000E+00 16 .0000E+00
17 .0000E+00 18 .0000E+00 19 .0000E+00 20 .0000E+00 21 .0000E+00 22
.0000E+00 23 .0000E+00 24 .0000E+00

*** AERMOD - VERSION 22112 *** *** C:\Users\Michael Tirohn\Desktop\HRAs\14428 OLC3\14428
Ops\14428 Ops. *** 11/01/22
*** AERMET - VERSION 16216 ***
*** 10:10:26

PAGE 145

*** MODELOPTs: RegDFAULT CONC ELEV URBAN ADJ_U*

* SOURCE EMISSION RATE SCALARS WHICH VARY DIURNALLY AND BY DAY OF WEEK (HRDOW) *

SOURCE ID = L0001297 ; SOURCE TYPE = VOLUME :

Hourly scalar values for Weekday, Saturday, and Sunday.

DAY OF WEEK = WEEKDAY

Hourly scalar values for Weekday (Days 1-7).

DAY OF WEEK = SATURDAY

Hourly scalar values for Saturday (Days 1-7).

DAY OF WEEK = SUNDAY

Hourly scalar values for Sunday (Days 1-7).

*** AERMOD - VERSION 22112 *** C:\Users\Michael Tirohn\Desktop\HRAs\14428 OLC3\14428 Ops\14428 Ops. *** 11/01/22

*** AERMET - VERSION 16216 ***

*** 10:10:26

PAGE 146

*** MODELOPTs: RegDFAULT CONC ELEV URBAN ADJ_U*

* SOURCE EMISSION RATE SCALARS WHICH VARY DIURNALLY AND BY DAY OF WEEK (HRDOW) *

SOURCE ID = L0001298 ; SOURCE TYPE = VOLUME :

Hourly scalar values for Weekday, Saturday, and Sunday.

DAY OF WEEK = WEEKDAY

Hourly scalar values for Weekday (Days 1-7).

DAY OF WEEK = SATURDAY

Hourly scalar values for Saturday (Days 1-7).

DAY OF WEEK = SUNDAY

Hourly scalar values for Sunday (Days 1-7).

17 .0000E+00 18 .0000E+00 19 .0000E+00 20 .0000E+00 21 .0000E+00 22
.0000E+00 23 .0000E+00 24 .0000E+00
*** AERMOD - VERSION 22112 *** *** C:\Users\Michael Tirohn\Desktop\HRAs\14428 OLC3\14428
Ops\14428 Ops. *** 11/01/22
*** AERMET - VERSION 16216 ***
*** 10:10:26

PAGE 147

*** MODELOPTs: RegDFAULT CONC ELEV URBAN ADJ_U*

* SOURCE EMISSION RATE SCALARS WHICH VARY DIURNALLY AND BY DAY OF WEEK
(HRDOW) *

SOURCE ID = L0001299 ; SOURCE TYPE = VOLUME :
HOUR SCALAR HOUR SCALAR HOUR SCALAR HOUR SCALAR HOUR SCALAR HOUR
SCALAR HOUR SCALAR HOUR SCALAR

DAY OF WEEK = WEEKDAY

1 .0000E+00 2 .0000E+00 3 .0000E+00 4 .0000E+00 5 .0000E+00 6
.0000E+00 7 .0000E+00 8 .0000E+00
9 .1000E+01 10 .1000E+01 11 .1000E+01 12 .1000E+01 13 .1000E+01 14
.1000E+01 15 .1000E+01 16 .1000E+01
17 .0000E+00 18 .0000E+00 19 .0000E+00 20 .0000E+00 21 .0000E+00 22
.0000E+00 23 .0000E+00 24 .0000E+00

DAY OF WEEK = SATURDAY

1 .0000E+00 2 .0000E+00 3 .0000E+00 4 .0000E+00 5 .0000E+00 6
.0000E+00 7 .0000E+00 8 .0000E+00
9 .0000E+00 10 .0000E+00 11 .0000E+00 12 .0000E+00 13 .0000E+00 14
.0000E+00 15 .0000E+00 16 .0000E+00
17 .0000E+00 18 .0000E+00 19 .0000E+00 20 .0000E+00 21 .0000E+00 22
.0000E+00 23 .0000E+00 24 .0000E+00

DAY OF WEEK = SUNDAY

1 .0000E+00 2 .0000E+00 3 .0000E+00 4 .0000E+00 5 .0000E+00 6
.0000E+00 7 .0000E+00 8 .0000E+00
9 .0000E+00 10 .0000E+00 11 .0000E+00 12 .0000E+00 13 .0000E+00 14
.0000E+00 15 .0000E+00 16 .0000E+00
17 .0000E+00 18 .0000E+00 19 .0000E+00 20 .0000E+00 21 .0000E+00 22
.0000E+00 23 .0000E+00 24 .0000E+00

*** AERMOD - VERSION 22112 *** *** C:\Users\Michael Tirohn\Desktop\HRAs\14428 OLC3\14428
Ops\14428 Ops. *** 11/01/22
*** AERMET - VERSION 16216 ***
*** 10:10:26

PAGE 148

*** MODELOPTs: RegDFAULT CONC ELEV URBAN ADJ_U*

* SOURCE EMISSION RATE SCALARS WHICH VARY DIURNALLY AND BY DAY OF WEEK
(HRDOW) *

SOURCE ID = L0001300 ; SOURCE TYPE = VOLUME :
HOUR SCALAR HOUR SCALAR HOUR SCALAR HOUR SCALAR HOUR SCALAR HOUR
SCALAR HOUR SCALAR HOUR SCALAR

DAY OF WEEK = WEEKDAY

1 .0000E+00 2 .0000E+00 3 .0000E+00 4 .0000E+00 5 .0000E+00 6
.0000E+00 7 .0000E+00 8 .0000E+00
9 .1000E+01 10 .1000E+01 11 .1000E+01 12 .1000E+01 13 .1000E+01 14
.1000E+01 15 .1000E+01 16 .1000E+01
17 .0000E+00 18 .0000E+00 19 .0000E+00 20 .0000E+00 21 .0000E+00 22
.0000E+00 23 .0000E+00 24 .0000E+00

DAY OF WEEK = SATURDAY

1 .0000E+00 2 .0000E+00 3 .0000E+00 4 .0000E+00 5 .0000E+00 6
.0000E+00 7 .0000E+00 8 .0000E+00
9 .0000E+00 10 .0000E+00 11 .0000E+00 12 .0000E+00 13 .0000E+00 14

.0000E+00 15 .0000E+00 16 .0000E+00
17 .0000E+00 18 .0000E+00 19 .0000E+00 20 .0000E+00 21 .0000E+00 22
.0000E+00 23 .0000E+00 24 .0000E+00

DAY OF WEEK = SUNDAY

1 .0000E+00 2 .0000E+00 3 .0000E+00 4 .0000E+00 5 .0000E+00 6
.0000E+00 7 .0000E+00 8 .0000E+00
9 .0000E+00 10 .0000E+00 11 .0000E+00 12 .0000E+00 13 .0000E+00 14
.0000E+00 15 .0000E+00 16 .0000E+00
17 .0000E+00 18 .0000E+00 19 .0000E+00 20 .0000E+00 21 .0000E+00 22
.0000E+00 23 .0000E+00 24 .0000E+00

*** AERMOD - VERSION 22112 *** C:\Users\Michael Tirohn\Desktop\HRAs\14428 OLC3\14428
Ops\14428 Ops. *** 11/01/22

*** AERMET - VERSION 16216 ***

10:10:26

PAGE 149

*** MODELOPTs: RegDFAULT CONC ELEV URBAN ADJ_U*

* SOURCE EMISSION RATE SCALARS WHICH VARY DIURNALLY AND BY DAY OF WEEK
(HRDOW) *

SOURCE ID = L0001301 ; SOURCE TYPE = VOLUME :
HOUR SCALAR HOUR SCALAR HOUR SCALAR HOUR SCALAR HOUR SCALAR HOUR
SCALAR HOUR SCALAR HOUR SCALAR

DAY OF WEEK = WEEKDAY

1 .0000E+00 2 .0000E+00 3 .0000E+00 4 .0000E+00 5 .0000E+00 6
.0000E+00 7 .0000E+00 8 .0000E+00
9 .1000E+01 10 .1000E+01 11 .1000E+01 12 .1000E+01 13 .1000E+01 14
.1000E+01 15 .1000E+01 16 .1000E+01
17 .0000E+00 18 .0000E+00 19 .0000E+00 20 .0000E+00 21 .0000E+00 22
.0000E+00 23 .0000E+00 24 .0000E+00

DAY OF WEEK = SATURDAY

1 .0000E+00 2 .0000E+00 3 .0000E+00 4 .0000E+00 5 .0000E+00 6
.0000E+00 7 .0000E+00 8 .0000E+00
9 .0000E+00 10 .0000E+00 11 .0000E+00 12 .0000E+00 13 .0000E+00 14
.0000E+00 15 .0000E+00 16 .0000E+00
17 .0000E+00 18 .0000E+00 19 .0000E+00 20 .0000E+00 21 .0000E+00 22
.0000E+00 23 .0000E+00 24 .0000E+00

DAY OF WEEK = SUNDAY

1 .0000E+00 2 .0000E+00 3 .0000E+00 4 .0000E+00 5 .0000E+00 6
.0000E+00 7 .0000E+00 8 .0000E+00
9 .0000E+00 10 .0000E+00 11 .0000E+00 12 .0000E+00 13 .0000E+00 14
.0000E+00 15 .0000E+00 16 .0000E+00
17 .0000E+00 18 .0000E+00 19 .0000E+00 20 .0000E+00 21 .0000E+00 22
.0000E+00 23 .0000E+00 24 .0000E+00

*** AERMOD - VERSION 22112 *** C:\Users\Michael Tirohn\Desktop\HRAs\14428 OLC3\14428
Ops\14428 Ops. *** 11/01/22

*** AERMET - VERSION 16216 ***

10:10:26

PAGE 150

*** MODELOPTs: RegDFAULT CONC ELEV URBAN ADJ_U*

* SOURCE EMISSION RATE SCALARS WHICH VARY DIURNALLY AND BY DAY OF WEEK
(HRDOW) *

SOURCE ID = L0001302 ; SOURCE TYPE = VOLUME :
HOUR SCALAR HOUR SCALAR HOUR SCALAR HOUR SCALAR HOUR SCALAR HOUR
SCALAR HOUR SCALAR HOUR SCALAR

DAY OF WEEK = WEEKDAY

1 .0000E+00 2 .0000E+00 3 .0000E+00 4 .0000E+00 5 .0000E+00 6
.0000E+00 7 .0000E+00 8 .0000E+00

9 .1000E+01 10 .1000E+01 11 .1000E+01 12 .1000E+01 13 .1000E+01 14
.1000E+01 15 .1000E+01 16 .1000E+01
17 .0000E+00 18 .0000E+00 19 .0000E+00 20 .0000E+00 21 .0000E+00 22
.0000E+00 23 .0000E+00 24 .0000E+00

DAY OF WEEK = SATURDAY

1 .0000E+00 2 .0000E+00 3 .0000E+00 4 .0000E+00 5 .0000E+00 6
.0000E+00 7 .0000E+00 8 .0000E+00
9 .0000E+00 10 .0000E+00 11 .0000E+00 12 .0000E+00 13 .0000E+00 14
.0000E+00 15 .0000E+00 16 .0000E+00
17 .0000E+00 18 .0000E+00 19 .0000E+00 20 .0000E+00 21 .0000E+00 22
.0000E+00 23 .0000E+00 24 .0000E+00

DAY OF WEEK = SUNDAY

1 .0000E+00 2 .0000E+00 3 .0000E+00 4 .0000E+00 5 .0000E+00 6
.0000E+00 7 .0000E+00 8 .0000E+00
9 .0000E+00 10 .0000E+00 11 .0000E+00 12 .0000E+00 13 .0000E+00 14
.0000E+00 15 .0000E+00 16 .0000E+00
17 .0000E+00 18 .0000E+00 19 .0000E+00 20 .0000E+00 21 .0000E+00 22
.0000E+00 23 .0000E+00 24 .0000E+00

*** AERMOD - VERSION 22112 *** ** C:\Users\Michael Tirohn\Desktop\HRAs\14428 OLC3\14428
Ops\14428 Ops. *** 11/01/22
*** AERMET - VERSION 16216 ***
*** ** 10:10:26

PAGE 151

*** MODELOPTs: RegDFAULT CONC ELEV URBAN ADJ_U*

* SOURCE EMISSION RATE SCALARS WHICH VARY DIURNALLY AND BY DAY OF WEEK
(HRDOW) *

SOURCE ID = L0001303 ; SOURCE TYPE = VOLUME :
HOUR SCALAR HOUR SCALAR HOUR SCALAR HOUR SCALAR HOUR SCALAR HOUR
SCALAR HOUR SCALAR HOUR SCALAR

DAY OF WEEK = WEEKDAY

1 .0000E+00 2 .0000E+00 3 .0000E+00 4 .0000E+00 5 .0000E+00 6
.0000E+00 7 .0000E+00 8 .0000E+00
9 .1000E+01 10 .1000E+01 11 .1000E+01 12 .1000E+01 13 .1000E+01 14
.1000E+01 15 .1000E+01 16 .1000E+01
17 .0000E+00 18 .0000E+00 19 .0000E+00 20 .0000E+00 21 .0000E+00 22
.0000E+00 23 .0000E+00 24 .0000E+00

DAY OF WEEK = SATURDAY

1 .0000E+00 2 .0000E+00 3 .0000E+00 4 .0000E+00 5 .0000E+00 6
.0000E+00 7 .0000E+00 8 .0000E+00
9 .0000E+00 10 .0000E+00 11 .0000E+00 12 .0000E+00 13 .0000E+00 14
.0000E+00 15 .0000E+00 16 .0000E+00
17 .0000E+00 18 .0000E+00 19 .0000E+00 20 .0000E+00 21 .0000E+00 22
.0000E+00 23 .0000E+00 24 .0000E+00

DAY OF WEEK = SUNDAY

1 .0000E+00 2 .0000E+00 3 .0000E+00 4 .0000E+00 5 .0000E+00 6
.0000E+00 7 .0000E+00 8 .0000E+00
9 .0000E+00 10 .0000E+00 11 .0000E+00 12 .0000E+00 13 .0000E+00 14
.0000E+00 15 .0000E+00 16 .0000E+00
17 .0000E+00 18 .0000E+00 19 .0000E+00 20 .0000E+00 21 .0000E+00 22
.0000E+00 23 .0000E+00 24 .0000E+00

*** AERMOD - VERSION 22112 *** ** C:\Users\Michael Tirohn\Desktop\HRAs\14428 OLC3\14428
Ops\14428 Ops. *** 11/01/22
*** AERMET - VERSION 16216 ***
*** ** 10:10:26

PAGE 152

*** MODELOPTs: RegDFAULT CONC ELEV URBAN ADJ_U*

* SOURCE EMISSION RATE SCALARS WHICH VARY DIURNALLY AND BY DAY OF WEEK
(HRDOW) *

SOURCE ID = L0001304 ; SOURCE TYPE = VOLUME :
HOUR SCALAR HOUR SCALAR HOUR SCALAR HOUR SCALAR HOUR SCALAR HOUR
SCALAR HOUR SCALAR HOUR SCALAR

DAY OF WEEK = WEEKDAY

1 .0000E+00 2 .0000E+00 3 .0000E+00 4 .0000E+00 5 .0000E+00 6
.0000E+00 7 .0000E+00 8 .0000E+00
9 .1000E+01 10 .1000E+01 11 .1000E+01 12 .1000E+01 13 .1000E+01 14
.1000E+01 15 .1000E+01 16 .1000E+01
17 .0000E+00 18 .0000E+00 19 .0000E+00 20 .0000E+00 21 .0000E+00 22
.0000E+00 23 .0000E+00 24 .0000E+00

DAY OF WEEK = SATURDAY

1 .0000E+00 2 .0000E+00 3 .0000E+00 4 .0000E+00 5 .0000E+00 6
.0000E+00 7 .0000E+00 8 .0000E+00
9 .0000E+00 10 .0000E+00 11 .0000E+00 12 .0000E+00 13 .0000E+00 14
.0000E+00 15 .0000E+00 16 .0000E+00
17 .0000E+00 18 .0000E+00 19 .0000E+00 20 .0000E+00 21 .0000E+00 22
.0000E+00 23 .0000E+00 24 .0000E+00

DAY OF WEEK = SUNDAY

1 .0000E+00 2 .0000E+00 3 .0000E+00 4 .0000E+00 5 .0000E+00 6
.0000E+00 7 .0000E+00 8 .0000E+00
9 .0000E+00 10 .0000E+00 11 .0000E+00 12 .0000E+00 13 .0000E+00 14
.0000E+00 15 .0000E+00 16 .0000E+00
17 .0000E+00 18 .0000E+00 19 .0000E+00 20 .0000E+00 21 .0000E+00 22
.0000E+00 23 .0000E+00 24 .0000E+00

*** AERMOD - VERSION 22112 *** ** C:\Users\Michael Tirohn\Desktop\HRAs\14428 OLC3\14428
Ops\14428 Ops. *** 11/01/22
*** AERMET - VERSION 16216 ***
*** 10:10:26

PAGE 153

*** MODELOPTs: RegDFAULT CONC ELEV URBAN ADJ_U*

* SOURCE EMISSION RATE SCALARS WHICH VARY DIURNALLY AND BY DAY OF WEEK
(HRDOW) *

SOURCE ID = L0001305 ; SOURCE TYPE = VOLUME :
HOUR SCALAR HOUR SCALAR HOUR SCALAR HOUR SCALAR HOUR SCALAR HOUR
SCALAR HOUR SCALAR HOUR SCALAR

DAY OF WEEK = WEEKDAY

1 .0000E+00 2 .0000E+00 3 .0000E+00 4 .0000E+00 5 .0000E+00 6
.0000E+00 7 .0000E+00 8 .0000E+00
9 .1000E+01 10 .1000E+01 11 .1000E+01 12 .1000E+01 13 .1000E+01 14
.1000E+01 15 .1000E+01 16 .1000E+01
17 .0000E+00 18 .0000E+00 19 .0000E+00 20 .0000E+00 21 .0000E+00 22
.0000E+00 23 .0000E+00 24 .0000E+00

DAY OF WEEK = SATURDAY

1 .0000E+00 2 .0000E+00 3 .0000E+00 4 .0000E+00 5 .0000E+00 6
.0000E+00 7 .0000E+00 8 .0000E+00
9 .0000E+00 10 .0000E+00 11 .0000E+00 12 .0000E+00 13 .0000E+00 14
.0000E+00 15 .0000E+00 16 .0000E+00
17 .0000E+00 18 .0000E+00 19 .0000E+00 20 .0000E+00 21 .0000E+00 22
.0000E+00 23 .0000E+00 24 .0000E+00

DAY OF WEEK = SUNDAY

1 .0000E+00 2 .0000E+00 3 .0000E+00 4 .0000E+00 5 .0000E+00 6
.0000E+00 7 .0000E+00 8 .0000E+00
9 .0000E+00 10 .0000E+00 11 .0000E+00 12 .0000E+00 13 .0000E+00 14
.0000E+00 15 .0000E+00 16 .0000E+00
17 .0000E+00 18 .0000E+00 19 .0000E+00 20 .0000E+00 21 .0000E+00 22
.0000E+00 23 .0000E+00 24 .0000E+00

*** AERMOD - VERSION 22112 *** ** C:\Users\Michael Tirohn\Desktop\HRAs\14428 OLC3\14428
Ops\14428 Ops. *** 11/01/22
*** AERMET - VERSION 16216 ***

*** MODELOPTs: RegDFAULT CONC ELEV URBAN ADJ_U*

* SOURCE EMISSION RATE SCALARS WHICH VARY DIURNALLY AND BY DAY OF WEEK (HRDOW) *

SOURCE ID = L0001306 ; SOURCE TYPE = VOLUME :
HOUR SCALAR HOUR SCALAR HOUR SCALAR HOUR SCALAR HOUR SCALAR HOUR
SCALAR HOUR SCALAR HOUR SCALAR

DAY OF WEEK = WEEKDAY
1 .0000E+00 2 .0000E+00 3 .0000E+00 4 .0000E+00 5 .0000E+00 6
.0000E+00 7 .0000E+00 8 .0000E+00
9 .1000E+01 10 .1000E+01 11 .1000E+01 12 .1000E+01 13 .1000E+01 14
.1000E+01 15 .1000E+01 16 .1000E+01
17 .0000E+00 18 .0000E+00 19 .0000E+00 20 .0000E+00 21 .0000E+00 22
.0000E+00 23 .0000E+00 24 .0000E+00

DAY OF WEEK = SATURDAY
1 .0000E+00 2 .0000E+00 3 .0000E+00 4 .0000E+00 5 .0000E+00 6
.0000E+00 7 .0000E+00 8 .0000E+00
9 .0000E+00 10 .0000E+00 11 .0000E+00 12 .0000E+00 13 .0000E+00 14
.0000E+00 15 .0000E+00 16 .0000E+00
17 .0000E+00 18 .0000E+00 19 .0000E+00 20 .0000E+00 21 .0000E+00 22
.0000E+00 23 .0000E+00 24 .0000E+00

DAY OF WEEK = SUNDAY
1 .0000E+00 2 .0000E+00 3 .0000E+00 4 .0000E+00 5 .0000E+00 6
.0000E+00 7 .0000E+00 8 .0000E+00
9 .0000E+00 10 .0000E+00 11 .0000E+00 12 .0000E+00 13 .0000E+00 14
.0000E+00 15 .0000E+00 16 .0000E+00
17 .0000E+00 18 .0000E+00 19 .0000E+00 20 .0000E+00 21 .0000E+00 22
.0000E+00 23 .0000E+00 24 .0000E+00

*** AERMOD - VERSION 22112 *** C:\Users\Michael Tirohn\Desktop\HRAs\14428 OLC3\14428
Ops\14428 Ops. *** 11/01/22
*** AERMET - VERSION 16216 ***
*** 10:10:26

*** MODELOPTs: RegDFAULT CONC ELEV URBAN ADJ_U*

* SOURCE EMISSION RATE SCALARS WHICH VARY DIURNALLY AND BY DAY OF WEEK (HRDOW) *

SOURCE ID = L0001307 ; SOURCE TYPE = VOLUME :
HOUR SCALAR HOUR SCALAR HOUR SCALAR HOUR SCALAR HOUR SCALAR HOUR
SCALAR HOUR SCALAR HOUR SCALAR

DAY OF WEEK = WEEKDAY
1 .0000E+00 2 .0000E+00 3 .0000E+00 4 .0000E+00 5 .0000E+00 6
.0000E+00 7 .0000E+00 8 .0000E+00
9 .1000E+01 10 .1000E+01 11 .1000E+01 12 .1000E+01 13 .1000E+01 14
.1000E+01 15 .1000E+01 16 .1000E+01
17 .0000E+00 18 .0000E+00 19 .0000E+00 20 .0000E+00 21 .0000E+00 22
.0000E+00 23 .0000E+00 24 .0000E+00

DAY OF WEEK = SATURDAY
1 .0000E+00 2 .0000E+00 3 .0000E+00 4 .0000E+00 5 .0000E+00 6
.0000E+00 7 .0000E+00 8 .0000E+00
9 .0000E+00 10 .0000E+00 11 .0000E+00 12 .0000E+00 13 .0000E+00 14
.0000E+00 15 .0000E+00 16 .0000E+00
17 .0000E+00 18 .0000E+00 19 .0000E+00 20 .0000E+00 21 .0000E+00 22
.0000E+00 23 .0000E+00 24 .0000E+00

DAY OF WEEK = SUNDAY
1 .0000E+00 2 .0000E+00 3 .0000E+00 4 .0000E+00 5 .0000E+00 6

.0000E+00 7 .0000E+00 8 .0000E+00
9 .0000E+00 10 .0000E+00 11 .0000E+00 12 .0000E+00 13 .0000E+00 14
.0000E+00 15 .0000E+00 16 .0000E+00
17 .0000E+00 18 .0000E+00 19 .0000E+00 20 .0000E+00 21 .0000E+00 22
.0000E+00 23 .0000E+00 24 .0000E+00

*** AERMOD - VERSION 22112 *** *** C:\Users\Michael Tirohn\Desktop\HRAs\14428 OLC3\14428
Ops\14428 Ops. *** 11/01/22
*** AERMET - VERSION 16216 ***
*** 10:10:26

PAGE 156

*** MODELOPTs: RegDFAULT CONC ELEV URBAN ADJ_U*

* SOURCE EMISSION RATE SCALARS WHICH VARY DIURNALLY AND BY DAY OF WEEK
(HRDOW) *

SOURCE ID = L0001308 ; SOURCE TYPE = VOLUME :
HOUR SCALAR HOUR SCALAR HOUR SCALAR HOUR SCALAR HOUR SCALAR HOUR
SCALAR HOUR SCALAR HOUR SCALAR

DAY OF WEEK = WEEKDAY

1 .0000E+00 2 .0000E+00 3 .0000E+00 4 .0000E+00 5 .0000E+00 6
.0000E+00 7 .0000E+00 8 .0000E+00
9 .1000E+01 10 .1000E+01 11 .1000E+01 12 .1000E+01 13 .1000E+01 14
.1000E+01 15 .1000E+01 16 .1000E+01
17 .0000E+00 18 .0000E+00 19 .0000E+00 20 .0000E+00 21 .0000E+00 22
.0000E+00 23 .0000E+00 24 .0000E+00

DAY OF WEEK = SATURDAY

1 .0000E+00 2 .0000E+00 3 .0000E+00 4 .0000E+00 5 .0000E+00 6
.0000E+00 7 .0000E+00 8 .0000E+00
9 .0000E+00 10 .0000E+00 11 .0000E+00 12 .0000E+00 13 .0000E+00 14
.0000E+00 15 .0000E+00 16 .0000E+00
17 .0000E+00 18 .0000E+00 19 .0000E+00 20 .0000E+00 21 .0000E+00 22
.0000E+00 23 .0000E+00 24 .0000E+00

DAY OF WEEK = SUNDAY

1 .0000E+00 2 .0000E+00 3 .0000E+00 4 .0000E+00 5 .0000E+00 6
.0000E+00 7 .0000E+00 8 .0000E+00
9 .0000E+00 10 .0000E+00 11 .0000E+00 12 .0000E+00 13 .0000E+00 14
.0000E+00 15 .0000E+00 16 .0000E+00
17 .0000E+00 18 .0000E+00 19 .0000E+00 20 .0000E+00 21 .0000E+00 22
.0000E+00 23 .0000E+00 24 .0000E+00

*** AERMOD - VERSION 22112 *** *** C:\Users\Michael Tirohn\Desktop\HRAs\14428 OLC3\14428
Ops\14428 Ops. *** 11/01/22
*** AERMET - VERSION 16216 ***
*** 10:10:26

PAGE 157

*** MODELOPTs: RegDFAULT CONC ELEV URBAN ADJ_U*

* SOURCE EMISSION RATE SCALARS WHICH VARY DIURNALLY AND BY DAY OF WEEK
(HRDOW) *

SOURCE ID = L0001309 ; SOURCE TYPE = VOLUME :
HOUR SCALAR HOUR SCALAR HOUR SCALAR HOUR SCALAR HOUR SCALAR HOUR
SCALAR HOUR SCALAR HOUR SCALAR

DAY OF WEEK = WEEKDAY

1 .0000E+00 2 .0000E+00 3 .0000E+00 4 .0000E+00 5 .0000E+00 6
.0000E+00 7 .0000E+00 8 .0000E+00
9 .1000E+01 10 .1000E+01 11 .1000E+01 12 .1000E+01 13 .1000E+01 14
.1000E+01 15 .1000E+01 16 .1000E+01
17 .0000E+00 18 .0000E+00 19 .0000E+00 20 .0000E+00 21 .0000E+00 22
.0000E+00 23 .0000E+00 24 .0000E+00

DAY OF WEEK = SATURDAY

1 .0000E+00 2 .0000E+00 3 .0000E+00 4 .0000E+00 5 .0000E+00 6
.0000E+00 7 .0000E+00 8 .0000E+00
9 .0000E+00 10 .0000E+00 11 .0000E+00 12 .0000E+00 13 .0000E+00 14
.0000E+00 15 .0000E+00 16 .0000E+00
17 .0000E+00 18 .0000E+00 19 .0000E+00 20 .0000E+00 21 .0000E+00 22
.0000E+00 23 .0000E+00 24 .0000E+00

DAY OF WEEK = SUNDAY

1 .0000E+00 2 .0000E+00 3 .0000E+00 4 .0000E+00 5 .0000E+00 6
.0000E+00 7 .0000E+00 8 .0000E+00
9 .0000E+00 10 .0000E+00 11 .0000E+00 12 .0000E+00 13 .0000E+00 14
.0000E+00 15 .0000E+00 16 .0000E+00
17 .0000E+00 18 .0000E+00 19 .0000E+00 20 .0000E+00 21 .0000E+00 22
.0000E+00 23 .0000E+00 24 .0000E+00

*** AERMOD - VERSION 22112 *** C:\Users\Michael Tirohn\Desktop\HRAs\14428 OLC3\14428
Ops\14428 Ops. *** 11/01/22
*** AERMET - VERSION 16216 ***
*** 10:10:26

PAGE 158

*** MODELOPTs: RegDFAULT CONC ELEV URBAN ADJ_U*

* SOURCE EMISSION RATE SCALARS WHICH VARY DIURNALLY AND BY DAY OF WEEK
(HRDOW) *

SOURCE ID = L0001310 ; SOURCE TYPE = VOLUME :
HOUR SCALAR HOUR SCALAR HOUR SCALAR HOUR SCALAR HOUR SCALAR HOUR
SCALAR HOUR SCALAR HOUR SCALAR

DAY OF WEEK = WEEKDAY

1 .0000E+00 2 .0000E+00 3 .0000E+00 4 .0000E+00 5 .0000E+00 6
.0000E+00 7 .0000E+00 8 .0000E+00
9 .1000E+01 10 .1000E+01 11 .1000E+01 12 .1000E+01 13 .1000E+01 14
.1000E+01 15 .1000E+01 16 .1000E+01
17 .0000E+00 18 .0000E+00 19 .0000E+00 20 .0000E+00 21 .0000E+00 22
.0000E+00 23 .0000E+00 24 .0000E+00

DAY OF WEEK = SATURDAY

1 .0000E+00 2 .0000E+00 3 .0000E+00 4 .0000E+00 5 .0000E+00 6
.0000E+00 7 .0000E+00 8 .0000E+00
9 .0000E+00 10 .0000E+00 11 .0000E+00 12 .0000E+00 13 .0000E+00 14
.0000E+00 15 .0000E+00 16 .0000E+00
17 .0000E+00 18 .0000E+00 19 .0000E+00 20 .0000E+00 21 .0000E+00 22
.0000E+00 23 .0000E+00 24 .0000E+00

DAY OF WEEK = SUNDAY

1 .0000E+00 2 .0000E+00 3 .0000E+00 4 .0000E+00 5 .0000E+00 6
.0000E+00 7 .0000E+00 8 .0000E+00
9 .0000E+00 10 .0000E+00 11 .0000E+00 12 .0000E+00 13 .0000E+00 14
.0000E+00 15 .0000E+00 16 .0000E+00
17 .0000E+00 18 .0000E+00 19 .0000E+00 20 .0000E+00 21 .0000E+00 22
.0000E+00 23 .0000E+00 24 .0000E+00

*** AERMOD - VERSION 22112 *** C:\Users\Michael Tirohn\Desktop\HRAs\14428 OLC3\14428
Ops\14428 Ops. *** 11/01/22
*** AERMET - VERSION 16216 ***
*** 10:10:26

PAGE 159

*** MODELOPTs: RegDFAULT CONC ELEV URBAN ADJ_U*

* SOURCE EMISSION RATE SCALARS WHICH VARY DIURNALLY AND BY DAY OF WEEK
(HRDOW) *

SOURCE ID = L0001311 ; SOURCE TYPE = VOLUME :
HOUR SCALAR HOUR SCALAR HOUR SCALAR HOUR SCALAR HOUR SCALAR HOUR
SCALAR HOUR SCALAR HOUR SCALAR

DAY OF WEEK = WEEKDAY

1 .0000E+00 2 .0000E+00 3 .0000E+00 4 .0000E+00 5 .0000E+00 6
.0000E+00 7 .0000E+00 8 .0000E+00
9 .1000E+01 10 .1000E+01 11 .1000E+01 12 .1000E+01 13 .1000E+01 14
.1000E+01 15 .1000E+01 16 .1000E+01
17 .0000E+00 18 .0000E+00 19 .0000E+00 20 .0000E+00 21 .0000E+00 22
.0000E+00 23 .0000E+00 24 .0000E+00

DAY OF WEEK = SATURDAY

1 .0000E+00 2 .0000E+00 3 .0000E+00 4 .0000E+00 5 .0000E+00 6
.0000E+00 7 .0000E+00 8 .0000E+00
9 .0000E+00 10 .0000E+00 11 .0000E+00 12 .0000E+00 13 .0000E+00 14
.0000E+00 15 .0000E+00 16 .0000E+00
17 .0000E+00 18 .0000E+00 19 .0000E+00 20 .0000E+00 21 .0000E+00 22
.0000E+00 23 .0000E+00 24 .0000E+00

DAY OF WEEK = SUNDAY

1 .0000E+00 2 .0000E+00 3 .0000E+00 4 .0000E+00 5 .0000E+00 6
.0000E+00 7 .0000E+00 8 .0000E+00
9 .0000E+00 10 .0000E+00 11 .0000E+00 12 .0000E+00 13 .0000E+00 14
.0000E+00 15 .0000E+00 16 .0000E+00
17 .0000E+00 18 .0000E+00 19 .0000E+00 20 .0000E+00 21 .0000E+00 22
.0000E+00 23 .0000E+00 24 .0000E+00

*** AERMOD - VERSION 22112 *** ** C:\Users\Michael Tirohn\Desktop\HRAs\14428 OLC3\14428
Ops\14428 Ops. *** 11/01/22
*** AERMET - VERSION 16216 ***
*** 10:10:26

PAGE 160

*** MODELOPTs: RegDEFAULT CONC ELEV URBAN ADJ_U*

* SOURCE EMISSION RATE SCALARS WHICH VARY DIURNALLY AND BY DAY OF WEEK
(HRDOW) *

SOURCE ID = L0001312 ; SOURCE TYPE = VOLUME :
HOURL SCALAR HOURL SCALAR HOURL SCALAR HOURL SCALAR HOURL SCALAR HOURL
SCALAR HOURL SCALAR HOURL SCALAR HOURL SCALAR

DAY OF WEEK = WEEKDAY

1 .0000E+00 2 .0000E+00 3 .0000E+00 4 .0000E+00 5 .0000E+00 6
.0000E+00 7 .0000E+00 8 .0000E+00
9 .1000E+01 10 .1000E+01 11 .1000E+01 12 .1000E+01 13 .1000E+01 14
.1000E+01 15 .1000E+01 16 .1000E+01
17 .0000E+00 18 .0000E+00 19 .0000E+00 20 .0000E+00 21 .0000E+00 22
.0000E+00 23 .0000E+00 24 .0000E+00

DAY OF WEEK = SATURDAY

1 .0000E+00 2 .0000E+00 3 .0000E+00 4 .0000E+00 5 .0000E+00 6
.0000E+00 7 .0000E+00 8 .0000E+00
9 .0000E+00 10 .0000E+00 11 .0000E+00 12 .0000E+00 13 .0000E+00 14
.0000E+00 15 .0000E+00 16 .0000E+00
17 .0000E+00 18 .0000E+00 19 .0000E+00 20 .0000E+00 21 .0000E+00 22
.0000E+00 23 .0000E+00 24 .0000E+00

DAY OF WEEK = SUNDAY

1 .0000E+00 2 .0000E+00 3 .0000E+00 4 .0000E+00 5 .0000E+00 6
.0000E+00 7 .0000E+00 8 .0000E+00
9 .0000E+00 10 .0000E+00 11 .0000E+00 12 .0000E+00 13 .0000E+00 14
.0000E+00 15 .0000E+00 16 .0000E+00
17 .0000E+00 18 .0000E+00 19 .0000E+00 20 .0000E+00 21 .0000E+00 22
.0000E+00 23 .0000E+00 24 .0000E+00

*** AERMOD - VERSION 22112 *** ** C:\Users\Michael Tirohn\Desktop\HRAs\14428 OLC3\14428
Ops\14428 Ops. *** 11/01/22
*** AERMET - VERSION 16216 ***
*** 10:10:26

PAGE 161

*** MODELOPTs: RegDEFAULT CONC ELEV URBAN ADJ_U*

* SOURCE EMISSION RATE SCALARS WHICH VARY DIURNALLY AND BY DAY OF WEEK (HRDOW) *

SOURCE ID = L0001313 ; SOURCE TYPE = VOLUME :
 HOUR SCALAR HOUR SCALAR HOUR SCALAR HOUR SCALAR HOUR SCALAR HOUR
 SCALAR HOUR SCALAR HOUR SCALAR

DAY OF WEEK = WEEKDAY

1 .0000E+00 2 .0000E+00 3 .0000E+00 4 .0000E+00 5 .0000E+00 6
 .0000E+00 7 .0000E+00 8 .0000E+00
 9 .1000E+01 10 .1000E+01 11 .1000E+01 12 .1000E+01 13 .1000E+01 14
 .1000E+01 15 .1000E+01 16 .1000E+01
 17 .0000E+00 18 .0000E+00 19 .0000E+00 20 .0000E+00 21 .0000E+00 22
 .0000E+00 23 .0000E+00 24 .0000E+00

DAY OF WEEK = SATURDAY

1 .0000E+00 2 .0000E+00 3 .0000E+00 4 .0000E+00 5 .0000E+00 6
 .0000E+00 7 .0000E+00 8 .0000E+00
 9 .0000E+00 10 .0000E+00 11 .0000E+00 12 .0000E+00 13 .0000E+00 14
 .0000E+00 15 .0000E+00 16 .0000E+00
 17 .0000E+00 18 .0000E+00 19 .0000E+00 20 .0000E+00 21 .0000E+00 22
 .0000E+00 23 .0000E+00 24 .0000E+00

DAY OF WEEK = SUNDAY

1 .0000E+00 2 .0000E+00 3 .0000E+00 4 .0000E+00 5 .0000E+00 6
 .0000E+00 7 .0000E+00 8 .0000E+00
 9 .0000E+00 10 .0000E+00 11 .0000E+00 12 .0000E+00 13 .0000E+00 14
 .0000E+00 15 .0000E+00 16 .0000E+00
 17 .0000E+00 18 .0000E+00 19 .0000E+00 20 .0000E+00 21 .0000E+00 22
 .0000E+00 23 .0000E+00 24 .0000E+00

*** AERMOD - VERSION 22112 *** *** C:\Users\Michael Tirohn\Desktop\HRAs\14428 OLC3\14428
 Ops\14428 Ops. *** 11/01/22
 *** AERMET - VERSION 16216 ***
 *** *** 10:10:26

PAGE 162

*** MODELOPTs: RegDFAULT CONC ELEV URBAN ADJ_U*

* SOURCE EMISSION RATE SCALARS WHICH VARY DIURNALLY AND BY DAY OF WEEK (HRDOW) *

SOURCE ID = L0001314 ; SOURCE TYPE = VOLUME :
 HOUR SCALAR HOUR SCALAR HOUR SCALAR HOUR SCALAR HOUR SCALAR HOUR
 SCALAR HOUR SCALAR HOUR SCALAR

DAY OF WEEK = WEEKDAY

1 .0000E+00 2 .0000E+00 3 .0000E+00 4 .0000E+00 5 .0000E+00 6
 .0000E+00 7 .0000E+00 8 .0000E+00
 9 .1000E+01 10 .1000E+01 11 .1000E+01 12 .1000E+01 13 .1000E+01 14
 .1000E+01 15 .1000E+01 16 .1000E+01
 17 .0000E+00 18 .0000E+00 19 .0000E+00 20 .0000E+00 21 .0000E+00 22
 .0000E+00 23 .0000E+00 24 .0000E+00

DAY OF WEEK = SATURDAY

1 .0000E+00 2 .0000E+00 3 .0000E+00 4 .0000E+00 5 .0000E+00 6
 .0000E+00 7 .0000E+00 8 .0000E+00
 9 .0000E+00 10 .0000E+00 11 .0000E+00 12 .0000E+00 13 .0000E+00 14
 .0000E+00 15 .0000E+00 16 .0000E+00
 17 .0000E+00 18 .0000E+00 19 .0000E+00 20 .0000E+00 21 .0000E+00 22
 .0000E+00 23 .0000E+00 24 .0000E+00

DAY OF WEEK = SUNDAY

1 .0000E+00 2 .0000E+00 3 .0000E+00 4 .0000E+00 5 .0000E+00 6
 .0000E+00 7 .0000E+00 8 .0000E+00
 9 .0000E+00 10 .0000E+00 11 .0000E+00 12 .0000E+00 13 .0000E+00 14
 .0000E+00 15 .0000E+00 16 .0000E+00
 17 .0000E+00 18 .0000E+00 19 .0000E+00 20 .0000E+00 21 .0000E+00 22
 .0000E+00 23 .0000E+00 24 .0000E+00

PAGE 163

*** MODELOPTs: RegDEFAULT CONC ELEV URBAN ADJ_U*

* SOURCE EMISSION RATE SCALARS WHICH VARY DIURNALLY AND BY DAY OF WEEK
(HRDOW) *

SOURCE ID = L0001315 ; SOURCE TYPE = VOLUME :
HOUR SCALAR HOUR SCALAR HOUR SCALAR HOUR SCALAR HOUR SCALAR HOUR
SCALAR HOUR SCALAR HOUR SCALAR

DAY OF WEEK = WEEKDAY

1 .0000E+00 2 .0000E+00 3 .0000E+00 4 .0000E+00 5 .0000E+00 6
.0000E+00 7 .0000E+00 8 .0000E+00
9 .1000E+01 10 .1000E+01 11 .1000E+01 12 .1000E+01 13 .1000E+01 14
.1000E+01 15 .1000E+01 16 .1000E+01
17 .0000E+00 18 .0000E+00 19 .0000E+00 20 .0000E+00 21 .0000E+00 22
.0000E+00 23 .0000E+00 24 .0000E+00

DAY OF WEEK = SATURDAY

1 .0000E+00 2 .0000E+00 3 .0000E+00 4 .0000E+00 5 .0000E+00 6
.0000E+00 7 .0000E+00 8 .0000E+00
9 .0000E+00 10 .0000E+00 11 .0000E+00 12 .0000E+00 13 .0000E+00 14
.0000E+00 15 .0000E+00 16 .0000E+00
17 .0000E+00 18 .0000E+00 19 .0000E+00 20 .0000E+00 21 .0000E+00 22
.0000E+00 23 .0000E+00 24 .0000E+00

DAY OF WEEK = SUNDAY

1 .0000E+00 2 .0000E+00 3 .0000E+00 4 .0000E+00 5 .0000E+00 6
.0000E+00 7 .0000E+00 8 .0000E+00
9 .0000E+00 10 .0000E+00 11 .0000E+00 12 .0000E+00 13 .0000E+00 14
.0000E+00 15 .0000E+00 16 .0000E+00
17 .0000E+00 18 .0000E+00 19 .0000E+00 20 .0000E+00 21 .0000E+00 22
.0000E+00 23 .0000E+00 24 .0000E+00

PAGE 164

*** MODELOPTs: RegDEFAULT CONC ELEV URBAN ADJ_U*

* SOURCE EMISSION RATE SCALARS WHICH VARY DIURNALLY AND BY DAY OF WEEK
(HRDOW) *

SOURCE ID = L0001316 ; SOURCE TYPE = VOLUME :
HOUR SCALAR HOUR SCALAR HOUR SCALAR HOUR SCALAR HOUR SCALAR HOUR
SCALAR HOUR SCALAR HOUR SCALAR

DAY OF WEEK = WEEKDAY

1 .0000E+00 2 .0000E+00 3 .0000E+00 4 .0000E+00 5 .0000E+00 6
.0000E+00 7 .0000E+00 8 .0000E+00
9 .1000E+01 10 .1000E+01 11 .1000E+01 12 .1000E+01 13 .1000E+01 14
.1000E+01 15 .1000E+01 16 .1000E+01
17 .0000E+00 18 .0000E+00 19 .0000E+00 20 .0000E+00 21 .0000E+00 22
.0000E+00 23 .0000E+00 24 .0000E+00

DAY OF WEEK = SATURDAY

1 .0000E+00 2 .0000E+00 3 .0000E+00 4 .0000E+00 5 .0000E+00 6
.0000E+00 7 .0000E+00 8 .0000E+00
9 .0000E+00 10 .0000E+00 11 .0000E+00 12 .0000E+00 13 .0000E+00 14
.0000E+00 15 .0000E+00 16 .0000E+00
17 .0000E+00 18 .0000E+00 19 .0000E+00 20 .0000E+00 21 .0000E+00 22
.0000E+00

.0000E+00 23 .0000E+00 24 .0000E+00

DAY OF WEEK = SUNDAY

1 .0000E+00 2 .0000E+00 3 .0000E+00 4 .0000E+00 5 .0000E+00 6
.0000E+00 7 .0000E+00 8 .0000E+00
9 .0000E+00 10 .0000E+00 11 .0000E+00 12 .0000E+00 13 .0000E+00 14
.0000E+00 15 .0000E+00 16 .0000E+00
17 .0000E+00 18 .0000E+00 19 .0000E+00 20 .0000E+00 21 .0000E+00 22
.0000E+00 23 .0000E+00 24 .0000E+00

*** AERMOD - VERSION 22112 *** C:\Users\Michael Tirohn\Desktop\HRAs\14428 OLC3\14428
Ops\14428 Ops. *** 11/01/22

*** AERMET - VERSION 16216 ***

10:10:26

PAGE 165

*** MODELOPTs: RegDFAULT CONC ELEV URBAN ADJ_U*

* SOURCE EMISSION RATE SCALARS WHICH VARY DIURNALLY AND BY DAY OF WEEK
(HRDOW) *

SOURCE ID = L0001317 ; SOURCE TYPE = VOLUME :
HOUR SCALAR HOUR SCALAR HOUR SCALAR HOUR SCALAR HOUR SCALAR HOUR
SCALAR HOUR SCALAR HOUR SCALAR

DAY OF WEEK = WEEKDAY

1 .0000E+00 2 .0000E+00 3 .0000E+00 4 .0000E+00 5 .0000E+00 6
.0000E+00 7 .0000E+00 8 .0000E+00
9 .1000E+01 10 .1000E+01 11 .1000E+01 12 .1000E+01 13 .1000E+01 14
.1000E+01 15 .1000E+01 16 .1000E+01
17 .0000E+00 18 .0000E+00 19 .0000E+00 20 .0000E+00 21 .0000E+00 22
.0000E+00 23 .0000E+00 24 .0000E+00

DAY OF WEEK = SATURDAY

1 .0000E+00 2 .0000E+00 3 .0000E+00 4 .0000E+00 5 .0000E+00 6
.0000E+00 7 .0000E+00 8 .0000E+00
9 .0000E+00 10 .0000E+00 11 .0000E+00 12 .0000E+00 13 .0000E+00 14
.0000E+00 15 .0000E+00 16 .0000E+00
17 .0000E+00 18 .0000E+00 19 .0000E+00 20 .0000E+00 21 .0000E+00 22
.0000E+00 23 .0000E+00 24 .0000E+00

DAY OF WEEK = SUNDAY

1 .0000E+00 2 .0000E+00 3 .0000E+00 4 .0000E+00 5 .0000E+00 6
.0000E+00 7 .0000E+00 8 .0000E+00
9 .0000E+00 10 .0000E+00 11 .0000E+00 12 .0000E+00 13 .0000E+00 14
.0000E+00 15 .0000E+00 16 .0000E+00
17 .0000E+00 18 .0000E+00 19 .0000E+00 20 .0000E+00 21 .0000E+00 22
.0000E+00 23 .0000E+00 24 .0000E+00

*** AERMOD - VERSION 22112 *** C:\Users\Michael Tirohn\Desktop\HRAs\14428 OLC3\14428
Ops\14428 Ops. *** 11/01/22

*** AERMET - VERSION 16216 ***

10:10:26

PAGE 166

*** MODELOPTs: RegDFAULT CONC ELEV URBAN ADJ_U*

* SOURCE EMISSION RATE SCALARS WHICH VARY DIURNALLY AND BY DAY OF WEEK
(HRDOW) *

SOURCE ID = L0001318 ; SOURCE TYPE = VOLUME :
HOUR SCALAR HOUR SCALAR HOUR SCALAR HOUR SCALAR HOUR SCALAR HOUR
SCALAR HOUR SCALAR HOUR SCALAR

DAY OF WEEK = WEEKDAY

1 .0000E+00 2 .0000E+00 3 .0000E+00 4 .0000E+00 5 .0000E+00 6
.0000E+00 7 .0000E+00 8 .0000E+00
9 .1000E+01 10 .1000E+01 11 .1000E+01 12 .1000E+01 13 .1000E+01 14
.1000E+01 15 .1000E+01 16 .1000E+01

17 .0000E+00 18 .0000E+00 19 .0000E+00 20 .0000E+00 21 .0000E+00 22
.0000E+00 23 .0000E+00 24 .0000E+00

DAY OF WEEK = SATURDAY

1 .0000E+00 2 .0000E+00 3 .0000E+00 4 .0000E+00 5 .0000E+00 6
.0000E+00 7 .0000E+00 8 .0000E+00
9 .0000E+00 10 .0000E+00 11 .0000E+00 12 .0000E+00 13 .0000E+00 14
.0000E+00 15 .0000E+00 16 .0000E+00
17 .0000E+00 18 .0000E+00 19 .0000E+00 20 .0000E+00 21 .0000E+00 22
.0000E+00 23 .0000E+00 24 .0000E+00

DAY OF WEEK = SUNDAY

1 .0000E+00 2 .0000E+00 3 .0000E+00 4 .0000E+00 5 .0000E+00 6
.0000E+00 7 .0000E+00 8 .0000E+00
9 .0000E+00 10 .0000E+00 11 .0000E+00 12 .0000E+00 13 .0000E+00 14
.0000E+00 15 .0000E+00 16 .0000E+00
17 .0000E+00 18 .0000E+00 19 .0000E+00 20 .0000E+00 21 .0000E+00 22
.0000E+00 23 .0000E+00 24 .0000E+00

*** AERMOD - VERSION 22112 *** C:\Users\Michael Tirohn\Desktop\HRAs\14428 OLC3\14428
Ops\14428 Ops. *** 11/01/22
*** AERMET - VERSION 16216 ***
*** 10:10:26

PAGE 167

*** MODELOPTs: RegDFAULT CONC ELEV URBAN ADJ_U*

* SOURCE EMISSION RATE SCALARS WHICH VARY DIURNALLY AND BY DAY OF WEEK
(HRDOW) *

SOURCE ID = L0001319 ; SOURCE TYPE = VOLUME :
HOUR SCALAR HOUR SCALAR HOUR SCALAR HOUR SCALAR HOUR SCALAR HOUR
SCALAR HOUR SCALAR HOUR SCALAR

DAY OF WEEK = WEEKDAY

1 .0000E+00 2 .0000E+00 3 .0000E+00 4 .0000E+00 5 .0000E+00 6
.0000E+00 7 .0000E+00 8 .0000E+00
9 .1000E+01 10 .1000E+01 11 .1000E+01 12 .1000E+01 13 .1000E+01 14
.1000E+01 15 .1000E+01 16 .1000E+01
17 .0000E+00 18 .0000E+00 19 .0000E+00 20 .0000E+00 21 .0000E+00 22
.0000E+00 23 .0000E+00 24 .0000E+00

DAY OF WEEK = SATURDAY

1 .0000E+00 2 .0000E+00 3 .0000E+00 4 .0000E+00 5 .0000E+00 6
.0000E+00 7 .0000E+00 8 .0000E+00
9 .0000E+00 10 .0000E+00 11 .0000E+00 12 .0000E+00 13 .0000E+00 14
.0000E+00 15 .0000E+00 16 .0000E+00
17 .0000E+00 18 .0000E+00 19 .0000E+00 20 .0000E+00 21 .0000E+00 22
.0000E+00 23 .0000E+00 24 .0000E+00

DAY OF WEEK = SUNDAY

1 .0000E+00 2 .0000E+00 3 .0000E+00 4 .0000E+00 5 .0000E+00 6
.0000E+00 7 .0000E+00 8 .0000E+00
9 .0000E+00 10 .0000E+00 11 .0000E+00 12 .0000E+00 13 .0000E+00 14
.0000E+00 15 .0000E+00 16 .0000E+00
17 .0000E+00 18 .0000E+00 19 .0000E+00 20 .0000E+00 21 .0000E+00 22
.0000E+00 23 .0000E+00 24 .0000E+00

*** AERMOD - VERSION 22112 *** C:\Users\Michael Tirohn\Desktop\HRAs\14428 OLC3\14428
Ops\14428 Ops. *** 11/01/22
*** AERMET - VERSION 16216 ***
*** 10:10:26

PAGE 168

*** MODELOPTs: RegDFAULT CONC ELEV URBAN ADJ_U*

* SOURCE EMISSION RATE SCALARS WHICH VARY DIURNALLY AND BY DAY OF WEEK
(HRDOW) *

SOURCE ID = L0001320 ; SOURCE TYPE = VOLUME :
HOUR SCALAR HOUR SCALAR HOUR SCALAR HOUR SCALAR HOUR SCALAR HOUR

SCALAR HOUR SCALAR HOUR SCALAR

DAY OF WEEK = WEEKDAY

1 .0000E+00 2 .0000E+00 3 .0000E+00 4 .0000E+00 5 .0000E+00 6
.0000E+00 7 .0000E+00 8 .0000E+00
9 .1000E+01 10 .1000E+01 11 .1000E+01 12 .1000E+01 13 .1000E+01 14
.1000E+01 15 .1000E+01 16 .1000E+01
17 .0000E+00 18 .0000E+00 19 .0000E+00 20 .0000E+00 21 .0000E+00 22
.0000E+00 23 .0000E+00 24 .0000E+00

DAY OF WEEK = SATURDAY

1 .0000E+00 2 .0000E+00 3 .0000E+00 4 .0000E+00 5 .0000E+00 6
.0000E+00 7 .0000E+00 8 .0000E+00
9 .0000E+00 10 .0000E+00 11 .0000E+00 12 .0000E+00 13 .0000E+00 14
.0000E+00 15 .0000E+00 16 .0000E+00
17 .0000E+00 18 .0000E+00 19 .0000E+00 20 .0000E+00 21 .0000E+00 22
.0000E+00 23 .0000E+00 24 .0000E+00

DAY OF WEEK = SUNDAY

1 .0000E+00 2 .0000E+00 3 .0000E+00 4 .0000E+00 5 .0000E+00 6
.0000E+00 7 .0000E+00 8 .0000E+00
9 .0000E+00 10 .0000E+00 11 .0000E+00 12 .0000E+00 13 .0000E+00 14
.0000E+00 15 .0000E+00 16 .0000E+00
17 .0000E+00 18 .0000E+00 19 .0000E+00 20 .0000E+00 21 .0000E+00 22
.0000E+00 23 .0000E+00 24 .0000E+00

*** AERMOD - VERSION 22112 *** C:\Users\Michael Tirohn\Desktop\HRAs\14428 OLC3\14428
Ops\14428 Ops. *** 11/01/22
*** AERMET - VERSION 16216 ***
*** 10:10:26

PAGE 169

*** MODELOPTs: RegDEFAULT CONC ELEV URBAN ADJ_U*

* SOURCE EMISSION RATE SCALARS WHICH VARY DIURNALLY AND BY DAY OF WEEK
(HRDOW) *

SOURCE ID = L0001321 ; SOURCE TYPE = VOLUME :
HOUR SCALAR HOUR SCALAR HOUR SCALAR HOUR SCALAR HOUR SCALAR HOUR
SCALAR HOUR SCALAR HOUR SCALAR

DAY OF WEEK = WEEKDAY

1 .0000E+00 2 .0000E+00 3 .0000E+00 4 .0000E+00 5 .0000E+00 6
.0000E+00 7 .0000E+00 8 .0000E+00
9 .1000E+01 10 .1000E+01 11 .1000E+01 12 .1000E+01 13 .1000E+01 14
.1000E+01 15 .1000E+01 16 .1000E+01
17 .0000E+00 18 .0000E+00 19 .0000E+00 20 .0000E+00 21 .0000E+00 22
.0000E+00 23 .0000E+00 24 .0000E+00

DAY OF WEEK = SATURDAY

1 .0000E+00 2 .0000E+00 3 .0000E+00 4 .0000E+00 5 .0000E+00 6
.0000E+00 7 .0000E+00 8 .0000E+00
9 .0000E+00 10 .0000E+00 11 .0000E+00 12 .0000E+00 13 .0000E+00 14
.0000E+00 15 .0000E+00 16 .0000E+00
17 .0000E+00 18 .0000E+00 19 .0000E+00 20 .0000E+00 21 .0000E+00 22
.0000E+00 23 .0000E+00 24 .0000E+00

DAY OF WEEK = SUNDAY

1 .0000E+00 2 .0000E+00 3 .0000E+00 4 .0000E+00 5 .0000E+00 6
.0000E+00 7 .0000E+00 8 .0000E+00
9 .0000E+00 10 .0000E+00 11 .0000E+00 12 .0000E+00 13 .0000E+00 14
.0000E+00 15 .0000E+00 16 .0000E+00
17 .0000E+00 18 .0000E+00 19 .0000E+00 20 .0000E+00 21 .0000E+00 22
.0000E+00 23 .0000E+00 24 .0000E+00

*** AERMOD - VERSION 22112 *** C:\Users\Michael Tirohn\Desktop\HRAs\14428 OLC3\14428
Ops\14428 Ops. *** 11/01/22
*** AERMET - VERSION 16216 ***
*** 10:10:26

*** MODELOPTs: RegDFAULT CONC ELEV URBAN ADJ_U*

* SOURCE EMISSION RATE SCALARS WHICH VARY DIURNALLY AND BY DAY OF WEEK (HRDOW) *

SOURCE ID = L0001322 ; SOURCE TYPE = VOLUME :
HOURLY SCALAR HOURLY SCALAR HOURLY SCALAR HOURLY SCALAR HOURLY SCALAR
SCALAR HOURLY SCALAR HOURLY SCALAR HOURLY SCALAR

DAY OF WEEK = WEEKDAY

1 .0000E+00 2 .0000E+00 3 .0000E+00 4 .0000E+00 5 .0000E+00 6
.0000E+00 7 .0000E+00 8 .0000E+00
9 .1000E+01 10 .1000E+01 11 .1000E+01 12 .1000E+01 13 .1000E+01 14
.1000E+01 15 .1000E+01 16 .1000E+01
17 .0000E+00 18 .0000E+00 19 .0000E+00 20 .0000E+00 21 .0000E+00 22
.0000E+00 23 .0000E+00 24 .0000E+00

DAY OF WEEK = SATURDAY

1 .0000E+00 2 .0000E+00 3 .0000E+00 4 .0000E+00 5 .0000E+00 6
.0000E+00 7 .0000E+00 8 .0000E+00
9 .0000E+00 10 .0000E+00 11 .0000E+00 12 .0000E+00 13 .0000E+00 14
.0000E+00 15 .0000E+00 16 .0000E+00
17 .0000E+00 18 .0000E+00 19 .0000E+00 20 .0000E+00 21 .0000E+00 22
.0000E+00 23 .0000E+00 24 .0000E+00

DAY OF WEEK = SUNDAY

1 .0000E+00 2 .0000E+00 3 .0000E+00 4 .0000E+00 5 .0000E+00 6
.0000E+00 7 .0000E+00 8 .0000E+00
9 .0000E+00 10 .0000E+00 11 .0000E+00 12 .0000E+00 13 .0000E+00 14
.0000E+00 15 .0000E+00 16 .0000E+00
17 .0000E+00 18 .0000E+00 19 .0000E+00 20 .0000E+00 21 .0000E+00 22
.0000E+00 23 .0000E+00 24 .0000E+00

*** AERMOD - VERSION 22112 *** C:\Users\Michael Tirohn\Desktop\HRAs\14428 OLC3\14428
Ops\14428 Ops. *** 11/01/22
*** AERMET - VERSION 16216 ***
*** 10:10:26

*** MODELOPTs: RegDFAULT CONC ELEV URBAN ADJ_U*

* SOURCE EMISSION RATE SCALARS WHICH VARY DIURNALLY AND BY DAY OF WEEK (HRDOW) *

SOURCE ID = L0001323 ; SOURCE TYPE = VOLUME :
HOURLY SCALAR HOURLY SCALAR HOURLY SCALAR HOURLY SCALAR HOURLY SCALAR
SCALAR HOURLY SCALAR HOURLY SCALAR HOURLY SCALAR

DAY OF WEEK = WEEKDAY

1 .0000E+00 2 .0000E+00 3 .0000E+00 4 .0000E+00 5 .0000E+00 6
.0000E+00 7 .0000E+00 8 .0000E+00
9 .1000E+01 10 .1000E+01 11 .1000E+01 12 .1000E+01 13 .1000E+01 14
.1000E+01 15 .1000E+01 16 .1000E+01
17 .0000E+00 18 .0000E+00 19 .0000E+00 20 .0000E+00 21 .0000E+00 22
.0000E+00 23 .0000E+00 24 .0000E+00

DAY OF WEEK = SATURDAY

1 .0000E+00 2 .0000E+00 3 .0000E+00 4 .0000E+00 5 .0000E+00 6
.0000E+00 7 .0000E+00 8 .0000E+00
9 .0000E+00 10 .0000E+00 11 .0000E+00 12 .0000E+00 13 .0000E+00 14
.0000E+00 15 .0000E+00 16 .0000E+00
17 .0000E+00 18 .0000E+00 19 .0000E+00 20 .0000E+00 21 .0000E+00 22
.0000E+00 23 .0000E+00 24 .0000E+00

DAY OF WEEK = SUNDAY

1 .0000E+00 2 .0000E+00 3 .0000E+00 4 .0000E+00 5 .0000E+00 6
.0000E+00 7 .0000E+00 8 .0000E+00
9 .0000E+00 10 .0000E+00 11 .0000E+00 12 .0000E+00 13 .0000E+00 14

.0000E+00 15 .0000E+00 16 .0000E+00
17 .0000E+00 18 .0000E+00 19 .0000E+00 20 .0000E+00 21 .0000E+00 22
.0000E+00 23 .0000E+00 24 .0000E+00
*** AERMOD - VERSION 22112 *** *** C:\Users\Michael Tirohn\Desktop\HRAs\14428 OLC3\14428
Ops\14428 Ops. *** 11/01/22
*** AERMET - VERSION 16216 ***
*** *** 10:10:26

PAGE 172

*** MODELOPTs: RegDFAULT CONC ELEV URBAN ADJ_U*

* SOURCE EMISSION RATE SCALARS WHICH VARY DIURNALLY AND BY DAY OF WEEK
(HRDOW) *

SOURCE ID = L0001324 ; SOURCE TYPE = VOLUME :

SCALAR	HOURL	SCALAR	HOURL	SCALAR	HOURL	SCALAR	HOURL	SCALAR	HOURL
--------	-------	--------	-------	--------	-------	--------	-------	--------	-------

DAY OF WEEK = WEEKDAY

1	.0000E+00	2	.0000E+00	3	.0000E+00	4	.0000E+00	5	.0000E+00	6
	.0000E+00	7	.0000E+00	8	.0000E+00					
9	.1000E+01	10	.1000E+01	11	.1000E+01	12	.1000E+01	13	.1000E+01	14
	.1000E+01	15	.1000E+01	16	.1000E+01					
17	.0000E+00	18	.0000E+00	19	.0000E+00	20	.0000E+00	21	.0000E+00	22
	.0000E+00	23	.0000E+00	24	.0000E+00					

DAY OF WEEK = SATURDAY

1	.0000E+00	2	.0000E+00	3	.0000E+00	4	.0000E+00	5	.0000E+00	6
	.0000E+00	7	.0000E+00	8	.0000E+00					
9	.0000E+00	10	.0000E+00	11	.0000E+00	12	.0000E+00	13	.0000E+00	14
	.0000E+00	15	.0000E+00	16	.0000E+00					
17	.0000E+00	18	.0000E+00	19	.0000E+00	20	.0000E+00	21	.0000E+00	22
	.0000E+00	23	.0000E+00	24	.0000E+00					

DAY OF WEEK = SUNDAY

1	.0000E+00	2	.0000E+00	3	.0000E+00	4	.0000E+00	5	.0000E+00	6
	.0000E+00	7	.0000E+00	8	.0000E+00					
9	.0000E+00	10	.0000E+00	11	.0000E+00	12	.0000E+00	13	.0000E+00	14
	.0000E+00	15	.0000E+00	16	.0000E+00					
17	.0000E+00	18	.0000E+00	19	.0000E+00	20	.0000E+00	21	.0000E+00	22
	.0000E+00	23	.0000E+00	24	.0000E+00					

*** AERMOD - VERSION 22112 *** *** C:\Users\Michael Tirohn\Desktop\HRAs\14428 OLC3\14428
Ops\14428 Ops. *** 11/01/22
*** AERMET - VERSION 16216 ***
*** *** 10:10:26

PAGE 173

*** MODELOPTs: RegDFAULT CONC ELEV URBAN ADJ_U*

* SOURCE EMISSION RATE SCALARS WHICH VARY DIURNALLY AND BY DAY OF WEEK
(HRDOW) *

SOURCE ID = L0001325 ; SOURCE TYPE = VOLUME :

SCALAR	HOURL	SCALAR	HOURL	SCALAR	HOURL	SCALAR	HOURL	SCALAR	HOURL
--------	-------	--------	-------	--------	-------	--------	-------	--------	-------

DAY OF WEEK = WEEKDAY

1	.0000E+00	2	.0000E+00	3	.0000E+00	4	.0000E+00	5	.0000E+00	6
	.0000E+00	7	.0000E+00	8	.0000E+00					
9	.1000E+01	10	.1000E+01	11	.1000E+01	12	.1000E+01	13	.1000E+01	14
	.1000E+01	15	.1000E+01	16	.1000E+01					
17	.0000E+00	18	.0000E+00	19	.0000E+00	20	.0000E+00	21	.0000E+00	22
	.0000E+00	23	.0000E+00	24	.0000E+00					

DAY OF WEEK = SATURDAY

1	.0000E+00	2	.0000E+00	3	.0000E+00	4	.0000E+00	5	.0000E+00	6
	.0000E+00	7	.0000E+00	8	.0000E+00					

9 .0000E+00 10 .0000E+00 11 .0000E+00 12 .0000E+00 13 .0000E+00 14
.0000E+00 15 .0000E+00 16 .0000E+00
17 .0000E+00 18 .0000E+00 19 .0000E+00 20 .0000E+00 21 .0000E+00 22
.0000E+00 23 .0000E+00 24 .0000E+00

DAY OF WEEK = SUNDAY

1 .0000E+00 2 .0000E+00 3 .0000E+00 4 .0000E+00 5 .0000E+00 6
.0000E+00 7 .0000E+00 8 .0000E+00
9 .0000E+00 10 .0000E+00 11 .0000E+00 12 .0000E+00 13 .0000E+00 14
.0000E+00 15 .0000E+00 16 .0000E+00
17 .0000E+00 18 .0000E+00 19 .0000E+00 20 .0000E+00 21 .0000E+00 22
.0000E+00 23 .0000E+00 24 .0000E+00

*** AERMOD - VERSION 22112 *** C:\Users\Michael Tirohn\Desktop\HRAs\14428 OLC3\14428
Ops\14428 Ops. *** 11/01/22

*** AERMET - VERSION 16216 ***

*** 10:10:26

PAGE 174

*** MODELOPTs: RegDFAULT CONC ELEV URBAN ADJ_U*

* SOURCE EMISSION RATE SCALARS WHICH VARY DIURNALLY AND BY DAY OF WEEK
(HRDOW) *

SOURCE ID = L0001326 ; SOURCE TYPE = VOLUME :
HOUR SCALAR HOUR SCALAR HOUR SCALAR HOUR SCALAR HOUR SCALAR HOUR
SCALAR HOUR SCALAR HOUR SCALAR

DAY OF WEEK = WEEKDAY

1 .0000E+00 2 .0000E+00 3 .0000E+00 4 .0000E+00 5 .0000E+00 6
.0000E+00 7 .0000E+00 8 .0000E+00
9 .1000E+01 10 .1000E+01 11 .1000E+01 12 .1000E+01 13 .1000E+01 14
.1000E+01 15 .1000E+01 16 .1000E+01
17 .0000E+00 18 .0000E+00 19 .0000E+00 20 .0000E+00 21 .0000E+00 22
.0000E+00 23 .0000E+00 24 .0000E+00

DAY OF WEEK = SATURDAY

1 .0000E+00 2 .0000E+00 3 .0000E+00 4 .0000E+00 5 .0000E+00 6
.0000E+00 7 .0000E+00 8 .0000E+00
9 .0000E+00 10 .0000E+00 11 .0000E+00 12 .0000E+00 13 .0000E+00 14
.0000E+00 15 .0000E+00 16 .0000E+00
17 .0000E+00 18 .0000E+00 19 .0000E+00 20 .0000E+00 21 .0000E+00 22
.0000E+00 23 .0000E+00 24 .0000E+00

DAY OF WEEK = SUNDAY

1 .0000E+00 2 .0000E+00 3 .0000E+00 4 .0000E+00 5 .0000E+00 6
.0000E+00 7 .0000E+00 8 .0000E+00
9 .0000E+00 10 .0000E+00 11 .0000E+00 12 .0000E+00 13 .0000E+00 14
.0000E+00 15 .0000E+00 16 .0000E+00
17 .0000E+00 18 .0000E+00 19 .0000E+00 20 .0000E+00 21 .0000E+00 22
.0000E+00 23 .0000E+00 24 .0000E+00

*** AERMOD - VERSION 22112 *** C:\Users\Michael Tirohn\Desktop\HRAs\14428 OLC3\14428
Ops\14428 Ops. *** 11/01/22

*** AERMET - VERSION 16216 ***

*** 10:10:26

PAGE 175

*** MODELOPTs: RegDFAULT CONC ELEV URBAN ADJ_U*

* SOURCE EMISSION RATE SCALARS WHICH VARY DIURNALLY AND BY DAY OF WEEK
(HRDOW) *

SOURCE ID = L0001327 ; SOURCE TYPE = VOLUME :
HOUR SCALAR HOUR SCALAR HOUR SCALAR HOUR SCALAR HOUR SCALAR HOUR
SCALAR HOUR SCALAR HOUR SCALAR

DAY OF WEEK = WEEKDAY

1 .0000E+00 2 .0000E+00 3 .0000E+00 4 .0000E+00 5 .0000E+00 6

.0000E+00 7 .0000E+00 8 .0000E+00
9 .1000E+01 10 .1000E+01 11 .1000E+01 12 .1000E+01 13 .1000E+01 14
.1000E+01 15 .1000E+01 16 .1000E+01
17 .0000E+00 18 .0000E+00 19 .0000E+00 20 .0000E+00 21 .0000E+00 22
.0000E+00 23 .0000E+00 24 .0000E+00

DAY OF WEEK = SATURDAY

1 .0000E+00 2 .0000E+00 3 .0000E+00 4 .0000E+00 5 .0000E+00 6
.0000E+00 7 .0000E+00 8 .0000E+00
9 .0000E+00 10 .0000E+00 11 .0000E+00 12 .0000E+00 13 .0000E+00 14
.0000E+00 15 .0000E+00 16 .0000E+00
17 .0000E+00 18 .0000E+00 19 .0000E+00 20 .0000E+00 21 .0000E+00 22
.0000E+00 23 .0000E+00 24 .0000E+00

DAY OF WEEK = SUNDAY

1 .0000E+00 2 .0000E+00 3 .0000E+00 4 .0000E+00 5 .0000E+00 6
.0000E+00 7 .0000E+00 8 .0000E+00
9 .0000E+00 10 .0000E+00 11 .0000E+00 12 .0000E+00 13 .0000E+00 14
.0000E+00 15 .0000E+00 16 .0000E+00
17 .0000E+00 18 .0000E+00 19 .0000E+00 20 .0000E+00 21 .0000E+00 22
.0000E+00 23 .0000E+00 24 .0000E+00

*** AERMOD - VERSION 22112 *** ** C:\Users\Michael Tirohn\Desktop\HRAs\14428 OLC3\14428
Ops\14428 Ops. *** 11/01/22
*** AERMET - VERSION 16216 ***
*** ** 10:10:26

PAGE 176

*** MODELOPTs: RegDEFAULT CONC ELEV URBAN ADJ_U*

* SOURCE EMISSION RATE SCALARS WHICH VARY DIURNALLY AND BY DAY OF WEEK
(HRDOW) *

SOURCE ID = L0001328 ; SOURCE TYPE = VOLUME :
HOUR SCALAR HOUR SCALAR HOUR SCALAR HOUR SCALAR HOUR SCALAR HOUR
SCALAR HOUR SCALAR HOUR SCALAR

DAY OF WEEK = WEEKDAY

1 .0000E+00 2 .0000E+00 3 .0000E+00 4 .0000E+00 5 .0000E+00 6
.0000E+00 7 .0000E+00 8 .0000E+00
9 .1000E+01 10 .1000E+01 11 .1000E+01 12 .1000E+01 13 .1000E+01 14
.1000E+01 15 .1000E+01 16 .1000E+01
17 .0000E+00 18 .0000E+00 19 .0000E+00 20 .0000E+00 21 .0000E+00 22
.0000E+00 23 .0000E+00 24 .0000E+00

DAY OF WEEK = SATURDAY

1 .0000E+00 2 .0000E+00 3 .0000E+00 4 .0000E+00 5 .0000E+00 6
.0000E+00 7 .0000E+00 8 .0000E+00
9 .0000E+00 10 .0000E+00 11 .0000E+00 12 .0000E+00 13 .0000E+00 14
.0000E+00 15 .0000E+00 16 .0000E+00
17 .0000E+00 18 .0000E+00 19 .0000E+00 20 .0000E+00 21 .0000E+00 22
.0000E+00 23 .0000E+00 24 .0000E+00

DAY OF WEEK = SUNDAY

1 .0000E+00 2 .0000E+00 3 .0000E+00 4 .0000E+00 5 .0000E+00 6
.0000E+00 7 .0000E+00 8 .0000E+00
9 .0000E+00 10 .0000E+00 11 .0000E+00 12 .0000E+00 13 .0000E+00 14
.0000E+00 15 .0000E+00 16 .0000E+00
17 .0000E+00 18 .0000E+00 19 .0000E+00 20 .0000E+00 21 .0000E+00 22
.0000E+00 23 .0000E+00 24 .0000E+00

*** AERMOD - VERSION 22112 *** ** C:\Users\Michael Tirohn\Desktop\HRAs\14428 OLC3\14428
Ops\14428 Ops. *** 11/01/22
*** AERMET - VERSION 16216 ***
*** ** 10:10:26

PAGE 177

*** MODELOPTs: RegDEFAULT CONC ELEV URBAN ADJ_U*

* SOURCE EMISSION RATE SCALARS WHICH VARY DIURNALLY AND BY DAY OF WEEK
(HRDOW) *

SOURCE ID = L0001329 ; SOURCE TYPE = VOLUME :
HOUR SCALAR HOUR SCALAR HOUR SCALAR HOUR SCALAR HOUR SCALAR HOUR
SCALAR HOUR SCALAR HOUR SCALAR

DAY OF WEEK = WEEKDAY

1 .0000E+00 2 .0000E+00 3 .0000E+00 4 .0000E+00 5 .0000E+00 6
.0000E+00 7 .0000E+00 8 .0000E+00
9 .1000E+01 10 .1000E+01 11 .1000E+01 12 .1000E+01 13 .1000E+01 14
.1000E+01 15 .1000E+01 16 .1000E+01
17 .0000E+00 18 .0000E+00 19 .0000E+00 20 .0000E+00 21 .0000E+00 22
.0000E+00 23 .0000E+00 24 .0000E+00

DAY OF WEEK = SATURDAY

1 .0000E+00 2 .0000E+00 3 .0000E+00 4 .0000E+00 5 .0000E+00 6
.0000E+00 7 .0000E+00 8 .0000E+00
9 .0000E+00 10 .0000E+00 11 .0000E+00 12 .0000E+00 13 .0000E+00 14
.0000E+00 15 .0000E+00 16 .0000E+00
17 .0000E+00 18 .0000E+00 19 .0000E+00 20 .0000E+00 21 .0000E+00 22
.0000E+00 23 .0000E+00 24 .0000E+00

DAY OF WEEK = SUNDAY

1 .0000E+00 2 .0000E+00 3 .0000E+00 4 .0000E+00 5 .0000E+00 6
.0000E+00 7 .0000E+00 8 .0000E+00
9 .0000E+00 10 .0000E+00 11 .0000E+00 12 .0000E+00 13 .0000E+00 14
.0000E+00 15 .0000E+00 16 .0000E+00
17 .0000E+00 18 .0000E+00 19 .0000E+00 20 .0000E+00 21 .0000E+00 22
.0000E+00 23 .0000E+00 24 .0000E+00

*** AERMOD - VERSION 22112 *** ** C:\Users\Michael Tirohn\Desktop\HRAs\14428 OLC3\14428
Ops\14428 Ops. *** 11/01/22
*** AERMET - VERSION 16216 ***
*** 10:10:26

PAGE 178

*** MODELOPTs: RegDFAULT CONC ELEV URBAN ADJ_U*

* SOURCE EMISSION RATE SCALARS WHICH VARY DIURNALLY AND BY DAY OF WEEK
(HRDOW) *

SOURCE ID = L0001330 ; SOURCE TYPE = VOLUME :
HOUR SCALAR HOUR SCALAR HOUR SCALAR HOUR SCALAR HOUR SCALAR HOUR
SCALAR HOUR SCALAR HOUR SCALAR

DAY OF WEEK = WEEKDAY

1 .0000E+00 2 .0000E+00 3 .0000E+00 4 .0000E+00 5 .0000E+00 6
.0000E+00 7 .0000E+00 8 .0000E+00
9 .1000E+01 10 .1000E+01 11 .1000E+01 12 .1000E+01 13 .1000E+01 14
.1000E+01 15 .1000E+01 16 .1000E+01
17 .0000E+00 18 .0000E+00 19 .0000E+00 20 .0000E+00 21 .0000E+00 22
.0000E+00 23 .0000E+00 24 .0000E+00

DAY OF WEEK = SATURDAY

1 .0000E+00 2 .0000E+00 3 .0000E+00 4 .0000E+00 5 .0000E+00 6
.0000E+00 7 .0000E+00 8 .0000E+00
9 .0000E+00 10 .0000E+00 11 .0000E+00 12 .0000E+00 13 .0000E+00 14
.0000E+00 15 .0000E+00 16 .0000E+00
17 .0000E+00 18 .0000E+00 19 .0000E+00 20 .0000E+00 21 .0000E+00 22
.0000E+00 23 .0000E+00 24 .0000E+00

DAY OF WEEK = SUNDAY

1 .0000E+00 2 .0000E+00 3 .0000E+00 4 .0000E+00 5 .0000E+00 6
.0000E+00 7 .0000E+00 8 .0000E+00
9 .0000E+00 10 .0000E+00 11 .0000E+00 12 .0000E+00 13 .0000E+00 14
.0000E+00 15 .0000E+00 16 .0000E+00
17 .0000E+00 18 .0000E+00 19 .0000E+00 20 .0000E+00 21 .0000E+00 22
.0000E+00 23 .0000E+00 24 .0000E+00

*** AERMOD - VERSION 22112 *** ** C:\Users\Michael Tirohn\Desktop\HRAs\14428 OLC3\14428
Ops\14428 Ops. *** 11/01/22

PAGE 179

*** MODELOPTs: RegDEFAULT CONC ELEV URBAN ADJ_U*

* SOURCE EMISSION RATE SCALARS WHICH VARY DIURNALLY AND BY DAY OF WEEK (HRDOW) *

SOURCE ID = L0001331 ; SOURCE TYPE = VOLUME :
HOUR SCALAR HOUR SCALAR HOUR SCALAR HOUR SCALAR HOUR SCALAR HOUR
SCALAR HOUR SCALAR HOUR SCALAR

DAY OF WEEK = WEEKDAY

1 .0000E+00 2 .0000E+00 3 .0000E+00 4 .0000E+00 5 .0000E+00 6
.0000E+00 7 .0000E+00 8 .0000E+00
9 .1000E+01 10 .1000E+01 11 .1000E+01 12 .1000E+01 13 .1000E+01 14
.1000E+01 15 .1000E+01 16 .1000E+01
17 .0000E+00 18 .0000E+00 19 .0000E+00 20 .0000E+00 21 .0000E+00 22
.0000E+00 23 .0000E+00 24 .0000E+00

DAY OF WEEK = SATURDAY

1 .0000E+00 2 .0000E+00 3 .0000E+00 4 .0000E+00 5 .0000E+00 6
.0000E+00 7 .0000E+00 8 .0000E+00
9 .0000E+00 10 .0000E+00 11 .0000E+00 12 .0000E+00 13 .0000E+00 14
.0000E+00 15 .0000E+00 16 .0000E+00
17 .0000E+00 18 .0000E+00 19 .0000E+00 20 .0000E+00 21 .0000E+00 22
.0000E+00 23 .0000E+00 24 .0000E+00

DAY OF WEEK = SUNDAY

1 .0000E+00 2 .0000E+00 3 .0000E+00 4 .0000E+00 5 .0000E+00 6
.0000E+00 7 .0000E+00 8 .0000E+00
9 .0000E+00 10 .0000E+00 11 .0000E+00 12 .0000E+00 13 .0000E+00 14
.0000E+00 15 .0000E+00 16 .0000E+00
17 .0000E+00 18 .0000E+00 19 .0000E+00 20 .0000E+00 21 .0000E+00 22
.0000E+00 23 .0000E+00 24 .0000E+00

*** AERMOD - VERSION 22112 *** C:\Users\Michael Tirohn\Desktop\HRAs\14428 OLC3\14428
Ops\14428 Ops. *** 11/01/22
*** AERMET - VERSION 16216 ***
*** 10:10:26

PAGE 180

*** MODELOPTs: RegDEFAULT CONC ELEV URBAN ADJ_U*

* SOURCE EMISSION RATE SCALARS WHICH VARY DIURNALLY AND BY DAY OF WEEK (HRDOW) *

SOURCE ID = L0001332 ; SOURCE TYPE = VOLUME :
HOUR SCALAR HOUR SCALAR HOUR SCALAR HOUR SCALAR HOUR SCALAR HOUR
SCALAR HOUR SCALAR HOUR SCALAR

DAY OF WEEK = WEEKDAY

1 .0000E+00 2 .0000E+00 3 .0000E+00 4 .0000E+00 5 .0000E+00 6
.0000E+00 7 .0000E+00 8 .0000E+00
9 .1000E+01 10 .1000E+01 11 .1000E+01 12 .1000E+01 13 .1000E+01 14
.1000E+01 15 .1000E+01 16 .1000E+01
17 .0000E+00 18 .0000E+00 19 .0000E+00 20 .0000E+00 21 .0000E+00 22
.0000E+00 23 .0000E+00 24 .0000E+00

DAY OF WEEK = SATURDAY

1 .0000E+00 2 .0000E+00 3 .0000E+00 4 .0000E+00 5 .0000E+00 6
.0000E+00 7 .0000E+00 8 .0000E+00
9 .0000E+00 10 .0000E+00 11 .0000E+00 12 .0000E+00 13 .0000E+00 14
.0000E+00 15 .0000E+00 16 .0000E+00
17 .0000E+00 18 .0000E+00 19 .0000E+00 20 .0000E+00 21 .0000E+00 22
.0000E+00 23 .0000E+00 24 .0000E+00

DAY OF WEEK = SUNDAY

1 .0000E+00 2 .0000E+00 3 .0000E+00 4 .0000E+00 5 .0000E+00 6
.0000E+00 7 .0000E+00 8 .0000E+00
9 .0000E+00 10 .0000E+00 11 .0000E+00 12 .0000E+00 13 .0000E+00 14
.0000E+00 15 .0000E+00 16 .0000E+00
17 .0000E+00 18 .0000E+00 19 .0000E+00 20 .0000E+00 21 .0000E+00 22
.0000E+00 23 .0000E+00 24 .0000E+00

*** AERMOD - VERSION 22112 *** *** C:\Users\Michael Tirohn\Desktop\HRAs\14428 OLC3\14428
Ops\14428 Ops. *** 11/01/22
*** AERMET - VERSION 16216 ***
*** *** 10:10:26

PAGE 181

*** MODELOPTs: RegDFAULT CONC ELEV URBAN ADJ_U*

* SOURCE EMISSION RATE SCALARS WHICH VARY DIURNALLY AND BY DAY OF WEEK
(HRDOW) *

SOURCE ID = L0001333 ; SOURCE TYPE = VOLUME :
HOUR SCALAR HOUR SCALAR HOUR SCALAR HOUR SCALAR HOUR SCALAR HOUR
SCALAR HOUR SCALAR HOUR SCALAR

DAY OF WEEK = WEEKDAY

1 .0000E+00 2 .0000E+00 3 .0000E+00 4 .0000E+00 5 .0000E+00 6
.0000E+00 7 .0000E+00 8 .0000E+00
9 .1000E+01 10 .1000E+01 11 .1000E+01 12 .1000E+01 13 .1000E+01 14
.1000E+01 15 .1000E+01 16 .1000E+01
17 .0000E+00 18 .0000E+00 19 .0000E+00 20 .0000E+00 21 .0000E+00 22
.0000E+00 23 .0000E+00 24 .0000E+00

DAY OF WEEK = SATURDAY

1 .0000E+00 2 .0000E+00 3 .0000E+00 4 .0000E+00 5 .0000E+00 6
.0000E+00 7 .0000E+00 8 .0000E+00
9 .0000E+00 10 .0000E+00 11 .0000E+00 12 .0000E+00 13 .0000E+00 14
.0000E+00 15 .0000E+00 16 .0000E+00
17 .0000E+00 18 .0000E+00 19 .0000E+00 20 .0000E+00 21 .0000E+00 22
.0000E+00 23 .0000E+00 24 .0000E+00

DAY OF WEEK = SUNDAY

1 .0000E+00 2 .0000E+00 3 .0000E+00 4 .0000E+00 5 .0000E+00 6
.0000E+00 7 .0000E+00 8 .0000E+00
9 .0000E+00 10 .0000E+00 11 .0000E+00 12 .0000E+00 13 .0000E+00 14
.0000E+00 15 .0000E+00 16 .0000E+00
17 .0000E+00 18 .0000E+00 19 .0000E+00 20 .0000E+00 21 .0000E+00 22
.0000E+00 23 .0000E+00 24 .0000E+00

*** AERMOD - VERSION 22112 *** *** C:\Users\Michael Tirohn\Desktop\HRAs\14428 OLC3\14428
Ops\14428 Ops. *** 11/01/22
*** AERMET - VERSION 16216 ***
*** *** 10:10:26

PAGE 182

*** MODELOPTs: RegDFAULT CONC ELEV URBAN ADJ_U*

* SOURCE EMISSION RATE SCALARS WHICH VARY DIURNALLY AND BY DAY OF WEEK
(HRDOW) *

SOURCE ID = L0001334 ; SOURCE TYPE = VOLUME :
HOUR SCALAR HOUR SCALAR HOUR SCALAR HOUR SCALAR HOUR SCALAR HOUR
SCALAR HOUR SCALAR HOUR SCALAR

DAY OF WEEK = WEEKDAY

1 .0000E+00 2 .0000E+00 3 .0000E+00 4 .0000E+00 5 .0000E+00 6
.0000E+00 7 .0000E+00 8 .0000E+00
9 .1000E+01 10 .1000E+01 11 .1000E+01 12 .1000E+01 13 .1000E+01 14
.1000E+01 15 .1000E+01 16 .1000E+01
17 .0000E+00 18 .0000E+00 19 .0000E+00 20 .0000E+00 21 .0000E+00 22
.0000E+00 23 .0000E+00 24 .0000E+00

DAY OF WEEK = SATURDAY

1 .0000E+00 2 .0000E+00 3 .0000E+00 4 .0000E+00 5 .0000E+00 6
.0000E+00 7 .0000E+00 8 .0000E+00
9 .0000E+00 10 .0000E+00 11 .0000E+00 12 .0000E+00 13 .0000E+00 14
.0000E+00 15 .0000E+00 16 .0000E+00
17 .0000E+00 18 .0000E+00 19 .0000E+00 20 .0000E+00 21 .0000E+00 22
.0000E+00 23 .0000E+00 24 .0000E+00

DAY OF WEEK = SUNDAY

1 .0000E+00 2 .0000E+00 3 .0000E+00 4 .0000E+00 5 .0000E+00 6
.0000E+00 7 .0000E+00 8 .0000E+00
9 .0000E+00 10 .0000E+00 11 .0000E+00 12 .0000E+00 13 .0000E+00 14
.0000E+00 15 .0000E+00 16 .0000E+00
17 .0000E+00 18 .0000E+00 19 .0000E+00 20 .0000E+00 21 .0000E+00 22
.0000E+00 23 .0000E+00 24 .0000E+00

*** AERMOD - VERSION 22112 *** C:\Users\Michael Tirohn\Desktop\HRAs\14428 OLC3\14428
Ops\14428 Ops. *** 11/01/22
*** AERMET - VERSION 16216 ***
*** 10:10:26

PAGE 183

*** MODELOPTs: RegDFAULT CONC ELEV URBAN ADJ_U*

* SOURCE EMISSION RATE SCALARS WHICH VARY DIURNALLY AND BY DAY OF WEEK
(HRDOW) *

SOURCE ID = L0001335 ; SOURCE TYPE = VOLUME :
HOUR SCALAR HOUR SCALAR HOUR SCALAR HOUR SCALAR HOUR SCALAR HOUR
SCALAR HOUR SCALAR HOUR SCALAR

DAY OF WEEK = WEEKDAY

1 .0000E+00 2 .0000E+00 3 .0000E+00 4 .0000E+00 5 .0000E+00 6
.0000E+00 7 .0000E+00 8 .0000E+00
9 .1000E+01 10 .1000E+01 11 .1000E+01 12 .1000E+01 13 .1000E+01 14
.1000E+01 15 .1000E+01 16 .1000E+01
17 .0000E+00 18 .0000E+00 19 .0000E+00 20 .0000E+00 21 .0000E+00 22
.0000E+00 23 .0000E+00 24 .0000E+00

DAY OF WEEK = SATURDAY

1 .0000E+00 2 .0000E+00 3 .0000E+00 4 .0000E+00 5 .0000E+00 6
.0000E+00 7 .0000E+00 8 .0000E+00
9 .0000E+00 10 .0000E+00 11 .0000E+00 12 .0000E+00 13 .0000E+00 14
.0000E+00 15 .0000E+00 16 .0000E+00
17 .0000E+00 18 .0000E+00 19 .0000E+00 20 .0000E+00 21 .0000E+00 22
.0000E+00 23 .0000E+00 24 .0000E+00

DAY OF WEEK = SUNDAY

1 .0000E+00 2 .0000E+00 3 .0000E+00 4 .0000E+00 5 .0000E+00 6
.0000E+00 7 .0000E+00 8 .0000E+00
9 .0000E+00 10 .0000E+00 11 .0000E+00 12 .0000E+00 13 .0000E+00 14
.0000E+00 15 .0000E+00 16 .0000E+00
17 .0000E+00 18 .0000E+00 19 .0000E+00 20 .0000E+00 21 .0000E+00 22
.0000E+00 23 .0000E+00 24 .0000E+00

*** AERMOD - VERSION 22112 *** C:\Users\Michael Tirohn\Desktop\HRAs\14428 OLC3\14428
Ops\14428 Ops. *** 11/01/22
*** AERMET - VERSION 16216 ***
*** 10:10:26

PAGE 184

*** MODELOPTs: RegDFAULT CONC ELEV URBAN ADJ_U*

* SOURCE EMISSION RATE SCALARS WHICH VARY DIURNALLY AND BY DAY OF WEEK
(HRDOW) *

SOURCE ID = L0001336 ; SOURCE TYPE = VOLUME :
HOUR SCALAR HOUR SCALAR HOUR SCALAR HOUR SCALAR HOUR SCALAR HOUR
SCALAR HOUR SCALAR HOUR SCALAR

DAY OF WEEK = WEEKDAY

1 .0000E+00 2 .0000E+00 3 .0000E+00 4 .0000E+00 5 .0000E+00 6
.0000E+00 7 .0000E+00 8 .0000E+00
9 .1000E+01 10 .1000E+01 11 .1000E+01 12 .1000E+01 13 .1000E+01 14
.1000E+01 15 .1000E+01 16 .1000E+01
17 .0000E+00 18 .0000E+00 19 .0000E+00 20 .0000E+00 21 .0000E+00 22
.0000E+00 23 .0000E+00 24 .0000E+00

DAY OF WEEK = SATURDAY

1 .0000E+00 2 .0000E+00 3 .0000E+00 4 .0000E+00 5 .0000E+00 6
.0000E+00 7 .0000E+00 8 .0000E+00
9 .0000E+00 10 .0000E+00 11 .0000E+00 12 .0000E+00 13 .0000E+00 14
.0000E+00 15 .0000E+00 16 .0000E+00
17 .0000E+00 18 .0000E+00 19 .0000E+00 20 .0000E+00 21 .0000E+00 22
.0000E+00 23 .0000E+00 24 .0000E+00

DAY OF WEEK = SUNDAY

1 .0000E+00 2 .0000E+00 3 .0000E+00 4 .0000E+00 5 .0000E+00 6
.0000E+00 7 .0000E+00 8 .0000E+00
9 .0000E+00 10 .0000E+00 11 .0000E+00 12 .0000E+00 13 .0000E+00 14
.0000E+00 15 .0000E+00 16 .0000E+00
17 .0000E+00 18 .0000E+00 19 .0000E+00 20 .0000E+00 21 .0000E+00 22
.0000E+00 23 .0000E+00 24 .0000E+00

*** AERMOD - VERSION 22112 *** ** C:\Users\Michael Tirohn\Desktop\HRAs\14428 OLC3\14428
Ops\14428 Ops. *** 11/01/22
*** AERMET - VERSION 16216 ***
*** 10:10:26

PAGE 185

*** MODELOPTs: RegDEFAULT CONC ELEV URBAN ADJ_U*

* SOURCE EMISSION RATE SCALARS WHICH VARY DIURNALLY AND BY DAY OF WEEK
(HRDOW) *

SOURCE ID = L0001337 ; SOURCE TYPE = VOLUME :
HOUR SCALAR HOUR SCALAR HOUR SCALAR HOUR SCALAR HOUR SCALAR HOUR
SCALAR HOUR SCALAR HOUR SCALAR

DAY OF WEEK = WEEKDAY

1 .0000E+00 2 .0000E+00 3 .0000E+00 4 .0000E+00 5 .0000E+00 6
.0000E+00 7 .0000E+00 8 .0000E+00
9 .1000E+01 10 .1000E+01 11 .1000E+01 12 .1000E+01 13 .1000E+01 14
.1000E+01 15 .1000E+01 16 .1000E+01
17 .0000E+00 18 .0000E+00 19 .0000E+00 20 .0000E+00 21 .0000E+00 22
.0000E+00 23 .0000E+00 24 .0000E+00

DAY OF WEEK = SATURDAY

1 .0000E+00 2 .0000E+00 3 .0000E+00 4 .0000E+00 5 .0000E+00 6
.0000E+00 7 .0000E+00 8 .0000E+00
9 .0000E+00 10 .0000E+00 11 .0000E+00 12 .0000E+00 13 .0000E+00 14
.0000E+00 15 .0000E+00 16 .0000E+00
17 .0000E+00 18 .0000E+00 19 .0000E+00 20 .0000E+00 21 .0000E+00 22
.0000E+00 23 .0000E+00 24 .0000E+00

DAY OF WEEK = SUNDAY

1 .0000E+00 2 .0000E+00 3 .0000E+00 4 .0000E+00 5 .0000E+00 6
.0000E+00 7 .0000E+00 8 .0000E+00
9 .0000E+00 10 .0000E+00 11 .0000E+00 12 .0000E+00 13 .0000E+00 14
.0000E+00 15 .0000E+00 16 .0000E+00
17 .0000E+00 18 .0000E+00 19 .0000E+00 20 .0000E+00 21 .0000E+00 22
.0000E+00 23 .0000E+00 24 .0000E+00

*** AERMOD - VERSION 22112 *** ** C:\Users\Michael Tirohn\Desktop\HRAs\14428 OLC3\14428
Ops\14428 Ops. *** 11/01/22
*** AERMET - VERSION 16216 ***
*** 10:10:26

PAGE 186

*** MODELOPTs: RegDEFAULT CONC ELEV URBAN ADJ_U*

* SOURCE EMISSION RATE SCALARS WHICH VARY DIURNALLY AND BY DAY OF WEEK (HRDOW) *

SOURCE ID = L0001338 ; SOURCE TYPE = VOLUME :
 HOUR SCALAR HOUR SCALAR HOUR SCALAR HOUR SCALAR HOUR SCALAR HOUR
 SCALAR HOUR SCALAR HOUR SCALAR

DAY OF WEEK = WEEKDAY

1 .0000E+00 2 .0000E+00 3 .0000E+00 4 .0000E+00 5 .0000E+00 6
 .0000E+00 7 .0000E+00 8 .0000E+00
 9 .1000E+01 10 .1000E+01 11 .1000E+01 12 .1000E+01 13 .1000E+01 14
 .1000E+01 15 .1000E+01 16 .1000E+01
 17 .0000E+00 18 .0000E+00 19 .0000E+00 20 .0000E+00 21 .0000E+00 22
 .0000E+00 23 .0000E+00 24 .0000E+00

DAY OF WEEK = SATURDAY

1 .0000E+00 2 .0000E+00 3 .0000E+00 4 .0000E+00 5 .0000E+00 6
 .0000E+00 7 .0000E+00 8 .0000E+00
 9 .0000E+00 10 .0000E+00 11 .0000E+00 12 .0000E+00 13 .0000E+00 14
 .0000E+00 15 .0000E+00 16 .0000E+00
 17 .0000E+00 18 .0000E+00 19 .0000E+00 20 .0000E+00 21 .0000E+00 22
 .0000E+00 23 .0000E+00 24 .0000E+00

DAY OF WEEK = SUNDAY

1 .0000E+00 2 .0000E+00 3 .0000E+00 4 .0000E+00 5 .0000E+00 6
 .0000E+00 7 .0000E+00 8 .0000E+00
 9 .0000E+00 10 .0000E+00 11 .0000E+00 12 .0000E+00 13 .0000E+00 14
 .0000E+00 15 .0000E+00 16 .0000E+00
 17 .0000E+00 18 .0000E+00 19 .0000E+00 20 .0000E+00 21 .0000E+00 22
 .0000E+00 23 .0000E+00 24 .0000E+00

*** AERMOD - VERSION 22112 *** C:\Users\Michael Tirohn\Desktop\HRAs\14428 OLC3\14428

Ops\14428 Ops. *** 11/01/22

*** AERMET - VERSION 16216 ***

10:10:26

PAGE 187

*** MODELOPTs: RegDFAULT CONC ELEV URBAN ADJ_U*

* SOURCE EMISSION RATE SCALARS WHICH VARY DIURNALLY AND BY DAY OF WEEK (HRDOW) *

SOURCE ID = L0001339 ; SOURCE TYPE = VOLUME :
 HOUR SCALAR HOUR SCALAR HOUR SCALAR HOUR SCALAR HOUR SCALAR HOUR
 SCALAR HOUR SCALAR HOUR SCALAR

DAY OF WEEK = WEEKDAY

1 .0000E+00 2 .0000E+00 3 .0000E+00 4 .0000E+00 5 .0000E+00 6
 .0000E+00 7 .0000E+00 8 .0000E+00
 9 .1000E+01 10 .1000E+01 11 .1000E+01 12 .1000E+01 13 .1000E+01 14
 .1000E+01 15 .1000E+01 16 .1000E+01
 17 .0000E+00 18 .0000E+00 19 .0000E+00 20 .0000E+00 21 .0000E+00 22
 .0000E+00 23 .0000E+00 24 .0000E+00

DAY OF WEEK = SATURDAY

1 .0000E+00 2 .0000E+00 3 .0000E+00 4 .0000E+00 5 .0000E+00 6
 .0000E+00 7 .0000E+00 8 .0000E+00
 9 .0000E+00 10 .0000E+00 11 .0000E+00 12 .0000E+00 13 .0000E+00 14
 .0000E+00 15 .0000E+00 16 .0000E+00
 17 .0000E+00 18 .0000E+00 19 .0000E+00 20 .0000E+00 21 .0000E+00 22
 .0000E+00 23 .0000E+00 24 .0000E+00

DAY OF WEEK = SUNDAY

1 .0000E+00 2 .0000E+00 3 .0000E+00 4 .0000E+00 5 .0000E+00 6
 .0000E+00 7 .0000E+00 8 .0000E+00
 9 .0000E+00 10 .0000E+00 11 .0000E+00 12 .0000E+00 13 .0000E+00 14
 .0000E+00 15 .0000E+00 16 .0000E+00
 17 .0000E+00 18 .0000E+00 19 .0000E+00 20 .0000E+00 21 .0000E+00 22
 .0000E+00

.0000E+00 23 .0000E+00 24 .0000E+00
*** AERMOD - VERSION 22112 *** C:\Users\Michael Tirohn\Desktop\HRAs\14428 OLC3\14428
Ops\14428 Ops. *** 11/01/22
*** AERMET - VERSION 16216 ***
*** 10:10:26

PAGE 188

*** MODELOPTs: RegDEFAULT CONC ELEV URBAN ADJ_U*

* SOURCE EMISSION RATE SCALARS WHICH VARY DIURNALLY AND BY DAY OF WEEK
(HRDOW) *

SOURCE ID = L0001340 ; SOURCE TYPE = VOLUME :
HOUR SCALAR HOUR SCALAR HOUR SCALAR HOUR SCALAR HOUR SCALAR HOUR
SCALAR HOUR SCALAR HOUR SCALAR

DAY OF WEEK = WEEKDAY

1 .0000E+00 2 .0000E+00 3 .0000E+00 4 .0000E+00 5 .0000E+00 6
.0000E+00 7 .0000E+00 8 .0000E+00
9 .1000E+01 10 .1000E+01 11 .1000E+01 12 .1000E+01 13 .1000E+01 14
.1000E+01 15 .1000E+01 16 .1000E+01
17 .0000E+00 18 .0000E+00 19 .0000E+00 20 .0000E+00 21 .0000E+00 22
.0000E+00 23 .0000E+00 24 .0000E+00

DAY OF WEEK = SATURDAY

1 .0000E+00 2 .0000E+00 3 .0000E+00 4 .0000E+00 5 .0000E+00 6
.0000E+00 7 .0000E+00 8 .0000E+00
9 .0000E+00 10 .0000E+00 11 .0000E+00 12 .0000E+00 13 .0000E+00 14
.0000E+00 15 .0000E+00 16 .0000E+00
17 .0000E+00 18 .0000E+00 19 .0000E+00 20 .0000E+00 21 .0000E+00 22
.0000E+00 23 .0000E+00 24 .0000E+00

DAY OF WEEK = SUNDAY

1 .0000E+00 2 .0000E+00 3 .0000E+00 4 .0000E+00 5 .0000E+00 6
.0000E+00 7 .0000E+00 8 .0000E+00
9 .0000E+00 10 .0000E+00 11 .0000E+00 12 .0000E+00 13 .0000E+00 14
.0000E+00 15 .0000E+00 16 .0000E+00
17 .0000E+00 18 .0000E+00 19 .0000E+00 20 .0000E+00 21 .0000E+00 22
.0000E+00 23 .0000E+00 24 .0000E+00

*** AERMOD - VERSION 22112 *** C:\Users\Michael Tirohn\Desktop\HRAs\14428 OLC3\14428
Ops\14428 Ops. *** 11/01/22
*** AERMET - VERSION 16216 ***
*** 10:10:26

PAGE 189

*** MODELOPTs: RegDEFAULT CONC ELEV URBAN ADJ_U*

* SOURCE EMISSION RATE SCALARS WHICH VARY DIURNALLY AND BY DAY OF WEEK
(HRDOW) *

SOURCE ID = L0001341 ; SOURCE TYPE = VOLUME :
HOUR SCALAR HOUR SCALAR HOUR SCALAR HOUR SCALAR HOUR SCALAR HOUR
SCALAR HOUR SCALAR HOUR SCALAR

DAY OF WEEK = WEEKDAY

1 .0000E+00 2 .0000E+00 3 .0000E+00 4 .0000E+00 5 .0000E+00 6
.0000E+00 7 .0000E+00 8 .0000E+00
9 .1000E+01 10 .1000E+01 11 .1000E+01 12 .1000E+01 13 .1000E+01 14
.1000E+01 15 .1000E+01 16 .1000E+01
17 .0000E+00 18 .0000E+00 19 .0000E+00 20 .0000E+00 21 .0000E+00 22
.0000E+00 23 .0000E+00 24 .0000E+00

DAY OF WEEK = SATURDAY

1 .0000E+00 2 .0000E+00 3 .0000E+00 4 .0000E+00 5 .0000E+00 6
.0000E+00 7 .0000E+00 8 .0000E+00
9 .0000E+00 10 .0000E+00 11 .0000E+00 12 .0000E+00 13 .0000E+00 14
.0000E+00 15 .0000E+00 16 .0000E+00

17 .0000E+00 18 .0000E+00 19 .0000E+00 20 .0000E+00 21 .0000E+00 22
.0000E+00 23 .0000E+00 24 .0000E+00

DAY OF WEEK = SUNDAY

1 .0000E+00 2 .0000E+00 3 .0000E+00 4 .0000E+00 5 .0000E+00 6
.0000E+00 7 .0000E+00 8 .0000E+00
9 .0000E+00 10 .0000E+00 11 .0000E+00 12 .0000E+00 13 .0000E+00 14
.0000E+00 15 .0000E+00 16 .0000E+00
17 .0000E+00 18 .0000E+00 19 .0000E+00 20 .0000E+00 21 .0000E+00 22
.0000E+00 23 .0000E+00 24 .0000E+00

*** AERMOD - VERSION 22112 *** C:\Users\Michael Tirohn\Desktop\HRAs\14428 OLC3\14428
Ops\14428 Ops. *** 11/01/22

*** AERMET - VERSION 16216 ***

*** *** 10:10:26

PAGE 190

*** MODELOPTs: RegDFAULT CONC ELEV URBAN ADJ_U*

* SOURCE EMISSION RATE SCALARS WHICH VARY DIURNALLY AND BY DAY OF WEEK
(HRDOW) *

SOURCE ID = L0001342 ; SOURCE TYPE = VOLUME :
HOUR SCALAR HOUR SCALAR HOUR SCALAR HOUR SCALAR HOUR SCALAR HOUR
SCALAR HOUR SCALAR HOUR SCALAR

DAY OF WEEK = WEEKDAY

1 .0000E+00 2 .0000E+00 3 .0000E+00 4 .0000E+00 5 .0000E+00 6
.0000E+00 7 .0000E+00 8 .0000E+00
9 .1000E+01 10 .1000E+01 11 .1000E+01 12 .1000E+01 13 .1000E+01 14
.1000E+01 15 .1000E+01 16 .1000E+01
17 .0000E+00 18 .0000E+00 19 .0000E+00 20 .0000E+00 21 .0000E+00 22
.0000E+00 23 .0000E+00 24 .0000E+00

DAY OF WEEK = SATURDAY

1 .0000E+00 2 .0000E+00 3 .0000E+00 4 .0000E+00 5 .0000E+00 6
.0000E+00 7 .0000E+00 8 .0000E+00
9 .0000E+00 10 .0000E+00 11 .0000E+00 12 .0000E+00 13 .0000E+00 14
.0000E+00 15 .0000E+00 16 .0000E+00
17 .0000E+00 18 .0000E+00 19 .0000E+00 20 .0000E+00 21 .0000E+00 22
.0000E+00 23 .0000E+00 24 .0000E+00

DAY OF WEEK = SUNDAY

1 .0000E+00 2 .0000E+00 3 .0000E+00 4 .0000E+00 5 .0000E+00 6
.0000E+00 7 .0000E+00 8 .0000E+00
9 .0000E+00 10 .0000E+00 11 .0000E+00 12 .0000E+00 13 .0000E+00 14
.0000E+00 15 .0000E+00 16 .0000E+00
17 .0000E+00 18 .0000E+00 19 .0000E+00 20 .0000E+00 21 .0000E+00 22
.0000E+00 23 .0000E+00 24 .0000E+00

*** AERMOD - VERSION 22112 *** C:\Users\Michael Tirohn\Desktop\HRAs\14428 OLC3\14428
Ops\14428 Ops. *** 11/01/22

*** AERMET - VERSION 16216 ***

*** *** 10:10:26

PAGE 191

*** MODELOPTs: RegDFAULT CONC ELEV URBAN ADJ_U*

* SOURCE EMISSION RATE SCALARS WHICH VARY DIURNALLY AND BY DAY OF WEEK
(HRDOW) *

SOURCE ID = L0001343 ; SOURCE TYPE = VOLUME :
HOUR SCALAR HOUR SCALAR HOUR SCALAR HOUR SCALAR HOUR SCALAR HOUR
SCALAR HOUR SCALAR HOUR SCALAR

DAY OF WEEK = WEEKDAY

1 .0000E+00 2 .0000E+00 3 .0000E+00 4 .0000E+00 5 .0000E+00 6
.0000E+00 7 .0000E+00 8 .0000E+00
9 .1000E+01 10 .1000E+01 11 .1000E+01 12 .1000E+01 13 .1000E+01 14

.1000E+01 15 .1000E+01 16 .1000E+01
17 .0000E+00 18 .0000E+00 19 .0000E+00 20 .0000E+00 21 .0000E+00 22
.0000E+00 23 .0000E+00 24 .0000E+00

DAY OF WEEK = SATURDAY

1 .0000E+00 2 .0000E+00 3 .0000E+00 4 .0000E+00 5 .0000E+00 6
.0000E+00 7 .0000E+00 8 .0000E+00
9 .0000E+00 10 .0000E+00 11 .0000E+00 12 .0000E+00 13 .0000E+00 14
.0000E+00 15 .0000E+00 16 .0000E+00
17 .0000E+00 18 .0000E+00 19 .0000E+00 20 .0000E+00 21 .0000E+00 22
.0000E+00 23 .0000E+00 24 .0000E+00

DAY OF WEEK = SUNDAY

1 .0000E+00 2 .0000E+00 3 .0000E+00 4 .0000E+00 5 .0000E+00 6
.0000E+00 7 .0000E+00 8 .0000E+00
9 .0000E+00 10 .0000E+00 11 .0000E+00 12 .0000E+00 13 .0000E+00 14
.0000E+00 15 .0000E+00 16 .0000E+00
17 .0000E+00 18 .0000E+00 19 .0000E+00 20 .0000E+00 21 .0000E+00 22
.0000E+00 23 .0000E+00 24 .0000E+00

*** AERMOD - VERSION 22112 *** ** C:\Users\Michael Tirohn\Desktop\HRAs\14428 OLC3\14428
Ops\14428 Ops. *** 11/01/22
*** AERMET - VERSION 16216 ***
*** 10:10:26

PAGE 192

*** MODELOPTs: RegDFAULT CONC ELEV URBAN ADJ_U*

* SOURCE EMISSION RATE SCALARS WHICH VARY DIURNALLY AND BY DAY OF WEEK
(HRDOW) *

SOURCE ID = L0001344 ; SOURCE TYPE = VOLUME :
HOUR SCALAR HOUR SCALAR HOUR SCALAR HOUR SCALAR HOUR SCALAR HOUR
SCALAR HOUR SCALAR HOUR SCALAR

DAY OF WEEK = WEEKDAY

1 .0000E+00 2 .0000E+00 3 .0000E+00 4 .0000E+00 5 .0000E+00 6
.0000E+00 7 .0000E+00 8 .0000E+00
9 .1000E+01 10 .1000E+01 11 .1000E+01 12 .1000E+01 13 .1000E+01 14
.1000E+01 15 .1000E+01 16 .1000E+01
17 .0000E+00 18 .0000E+00 19 .0000E+00 20 .0000E+00 21 .0000E+00 22
.0000E+00 23 .0000E+00 24 .0000E+00

DAY OF WEEK = SATURDAY

1 .0000E+00 2 .0000E+00 3 .0000E+00 4 .0000E+00 5 .0000E+00 6
.0000E+00 7 .0000E+00 8 .0000E+00
9 .0000E+00 10 .0000E+00 11 .0000E+00 12 .0000E+00 13 .0000E+00 14
.0000E+00 15 .0000E+00 16 .0000E+00
17 .0000E+00 18 .0000E+00 19 .0000E+00 20 .0000E+00 21 .0000E+00 22
.0000E+00 23 .0000E+00 24 .0000E+00

DAY OF WEEK = SUNDAY

1 .0000E+00 2 .0000E+00 3 .0000E+00 4 .0000E+00 5 .0000E+00 6
.0000E+00 7 .0000E+00 8 .0000E+00
9 .0000E+00 10 .0000E+00 11 .0000E+00 12 .0000E+00 13 .0000E+00 14
.0000E+00 15 .0000E+00 16 .0000E+00
17 .0000E+00 18 .0000E+00 19 .0000E+00 20 .0000E+00 21 .0000E+00 22
.0000E+00 23 .0000E+00 24 .0000E+00

*** AERMOD - VERSION 22112 *** ** C:\Users\Michael Tirohn\Desktop\HRAs\14428 OLC3\14428
Ops\14428 Ops. *** 11/01/22
*** AERMET - VERSION 16216 ***
*** 10:10:26

PAGE 193

*** MODELOPTs: RegDFAULT CONC ELEV URBAN ADJ_U*

* SOURCE EMISSION RATE SCALARS WHICH VARY DIURNALLY AND BY DAY OF WEEK
(HRDOW) *

SOURCE ID = L0001345 ; SOURCE TYPE = VOLUME :

HR HOUR SCALAR HOUR SCALAR HOUR SCALAR HOUR SCALAR HOUR SCALAR HOUR
SCALAR HOUR SCALAR HOUR SCALAR

DAY OF WEEK = WEEKDAY

1 .0000E+00 2 .0000E+00 3 .0000E+00 4 .0000E+00 5 .0000E+00 6
.0000E+00 7 .0000E+00 8 .0000E+00
9 .1000E+01 10 .1000E+01 11 .1000E+01 12 .1000E+01 13 .1000E+01 14
.1000E+01 15 .1000E+01 16 .1000E+01
17 .0000E+00 18 .0000E+00 19 .0000E+00 20 .0000E+00 21 .0000E+00 22
.0000E+00 23 .0000E+00 24 .0000E+00

DAY OF WEEK = SATURDAY

1 .0000E+00 2 .0000E+00 3 .0000E+00 4 .0000E+00 5 .0000E+00 6
.0000E+00 7 .0000E+00 8 .0000E+00
9 .0000E+00 10 .0000E+00 11 .0000E+00 12 .0000E+00 13 .0000E+00 14
.0000E+00 15 .0000E+00 16 .0000E+00
17 .0000E+00 18 .0000E+00 19 .0000E+00 20 .0000E+00 21 .0000E+00 22
.0000E+00 23 .0000E+00 24 .0000E+00

DAY OF WEEK = SUNDAY

1 .0000E+00 2 .0000E+00 3 .0000E+00 4 .0000E+00 5 .0000E+00 6
.0000E+00 7 .0000E+00 8 .0000E+00
9 .0000E+00 10 .0000E+00 11 .0000E+00 12 .0000E+00 13 .0000E+00 14
.0000E+00 15 .0000E+00 16 .0000E+00
17 .0000E+00 18 .0000E+00 19 .0000E+00 20 .0000E+00 21 .0000E+00 22
.0000E+00 23 .0000E+00 24 .0000E+00

*** AERMOD - VERSION 22112 *** *** C:\Users\Michael Tirohn\Desktop\HRAs\14428 OLC3\14428
Ops\14428 Ops. *** 11/01/22
*** AERMET - VERSION 16216 ***
*** *** 10:10:26

PAGE 194

*** MODELOPTs: RegDFAULT CONC ELEV URBAN ADJ_U*

* SOURCE EMISSION RATE SCALARS WHICH VARY DIURNALLY AND BY DAY OF WEEK
(HRDOW) *

SOURCE ID = L0001346 ; SOURCE TYPE = VOLUME :
HR HOUR SCALAR HOUR SCALAR HOUR SCALAR HOUR SCALAR HOUR SCALAR HOUR
SCALAR HOUR SCALAR HOUR SCALAR

DAY OF WEEK = WEEKDAY

1 .0000E+00 2 .0000E+00 3 .0000E+00 4 .0000E+00 5 .0000E+00 6
.0000E+00 7 .0000E+00 8 .0000E+00
9 .1000E+01 10 .1000E+01 11 .1000E+01 12 .1000E+01 13 .1000E+01 14
.1000E+01 15 .1000E+01 16 .1000E+01
17 .0000E+00 18 .0000E+00 19 .0000E+00 20 .0000E+00 21 .0000E+00 22
.0000E+00 23 .0000E+00 24 .0000E+00

DAY OF WEEK = SATURDAY

1 .0000E+00 2 .0000E+00 3 .0000E+00 4 .0000E+00 5 .0000E+00 6
.0000E+00 7 .0000E+00 8 .0000E+00
9 .0000E+00 10 .0000E+00 11 .0000E+00 12 .0000E+00 13 .0000E+00 14
.0000E+00 15 .0000E+00 16 .0000E+00
17 .0000E+00 18 .0000E+00 19 .0000E+00 20 .0000E+00 21 .0000E+00 22
.0000E+00 23 .0000E+00 24 .0000E+00

DAY OF WEEK = SUNDAY

1 .0000E+00 2 .0000E+00 3 .0000E+00 4 .0000E+00 5 .0000E+00 6
.0000E+00 7 .0000E+00 8 .0000E+00
9 .0000E+00 10 .0000E+00 11 .0000E+00 12 .0000E+00 13 .0000E+00 14
.0000E+00 15 .0000E+00 16 .0000E+00
17 .0000E+00 18 .0000E+00 19 .0000E+00 20 .0000E+00 21 .0000E+00 22
.0000E+00 23 .0000E+00 24 .0000E+00

*** AERMOD - VERSION 22112 *** *** C:\Users\Michael Tirohn\Desktop\HRAs\14428 OLC3\14428
Ops\14428 Ops. *** 11/01/22
*** AERMET - VERSION 16216 ***
*** *** 10:10:26

*** MODELOPTs: RegDFAULT CONC ELEV URBAN ADJ_U*

* SOURCE EMISSION RATE SCALARS WHICH VARY DIURNALLY AND BY DAY OF WEEK (HRDOW) *

SOURCE ID = L0001347 ; SOURCE TYPE = VOLUME :
HOURLY SCALAR HOURLY SCALAR HOURLY SCALAR HOURLY SCALAR HOURLY SCALAR
SCALAR HOURLY SCALAR HOURLY SCALAR HOURLY SCALAR

DAY OF WEEK = WEEKDAY

Table with 12 columns (1-12) and 4 rows of scalar values for Weekday.

DAY OF WEEK = SATURDAY

Table with 12 columns (1-12) and 4 rows of scalar values for Saturday.

DAY OF WEEK = SUNDAY

Table with 12 columns (1-12) and 4 rows of scalar values for Sunday.

*** AERMOD - VERSION 22112 *** C:\Users\Michael Tirohn\Desktop\HRAs\14428 OLC3\14428
Ops\14428 Ops. *** 11/01/22
*** AERMET - VERSION 16216 ***
*** 10:10:26

*** MODELOPTs: RegDFAULT CONC ELEV URBAN ADJ_U*

* SOURCE EMISSION RATE SCALARS WHICH VARY DIURNALLY AND BY DAY OF WEEK (HRDOW) *

SOURCE ID = L0001348 ; SOURCE TYPE = VOLUME :
HOURLY SCALAR HOURLY SCALAR HOURLY SCALAR HOURLY SCALAR HOURLY SCALAR
SCALAR HOURLY SCALAR HOURLY SCALAR HOURLY SCALAR

DAY OF WEEK = WEEKDAY

Table with 12 columns (1-12) and 4 rows of scalar values for Weekday.

DAY OF WEEK = SATURDAY

Table with 12 columns (1-12) and 4 rows of scalar values for Saturday.

DAY OF WEEK = SUNDAY

Table with 12 columns (1-12) and 2 rows of scalar values for Sunday.

9 .0000E+00 10 .0000E+00 11 .0000E+00 12 .0000E+00 13 .0000E+00 14
.0000E+00 15 .0000E+00 16 .0000E+00
17 .0000E+00 18 .0000E+00 19 .0000E+00 20 .0000E+00 21 .0000E+00 22
.0000E+00 23 .0000E+00 24 .0000E+00

*** AERMOD - VERSION 22112 *** ** C:\Users\Michael Tirohn\Desktop\HRAs\14428 OLC3\14428
Ops\14428 Ops. *** 11/01/22
*** AERMET - VERSION 16216 ***
*** ** 10:10:26

PAGE 197

*** MODELOPTs: RegDFAULT CONC ELEV URBAN ADJ_U*

* SOURCE EMISSION RATE SCALARS WHICH VARY DIURNALLY AND BY DAY OF WEEK
(HRDOW) *

SOURCE ID = L0001349 ; SOURCE TYPE = VOLUME :
HOUR SCALAR HOUR SCALAR HOUR SCALAR HOUR SCALAR HOUR SCALAR HOUR
SCALAR HOUR SCALAR HOUR SCALAR

DAY OF WEEK = WEEKDAY

1 .0000E+00 2 .0000E+00 3 .0000E+00 4 .0000E+00 5 .0000E+00 6
.0000E+00 7 .0000E+00 8 .0000E+00
9 .1000E+01 10 .1000E+01 11 .1000E+01 12 .1000E+01 13 .1000E+01 14
.1000E+01 15 .1000E+01 16 .1000E+01
17 .0000E+00 18 .0000E+00 19 .0000E+00 20 .0000E+00 21 .0000E+00 22
.0000E+00 23 .0000E+00 24 .0000E+00

DAY OF WEEK = SATURDAY

1 .0000E+00 2 .0000E+00 3 .0000E+00 4 .0000E+00 5 .0000E+00 6
.0000E+00 7 .0000E+00 8 .0000E+00
9 .0000E+00 10 .0000E+00 11 .0000E+00 12 .0000E+00 13 .0000E+00 14
.0000E+00 15 .0000E+00 16 .0000E+00
17 .0000E+00 18 .0000E+00 19 .0000E+00 20 .0000E+00 21 .0000E+00 22
.0000E+00 23 .0000E+00 24 .0000E+00

DAY OF WEEK = SUNDAY

1 .0000E+00 2 .0000E+00 3 .0000E+00 4 .0000E+00 5 .0000E+00 6
.0000E+00 7 .0000E+00 8 .0000E+00
9 .0000E+00 10 .0000E+00 11 .0000E+00 12 .0000E+00 13 .0000E+00 14
.0000E+00 15 .0000E+00 16 .0000E+00
17 .0000E+00 18 .0000E+00 19 .0000E+00 20 .0000E+00 21 .0000E+00 22
.0000E+00 23 .0000E+00 24 .0000E+00

*** AERMOD - VERSION 22112 *** ** C:\Users\Michael Tirohn\Desktop\HRAs\14428 OLC3\14428
Ops\14428 Ops. *** 11/01/22
*** AERMET - VERSION 16216 ***
*** ** 10:10:26

PAGE 198

*** MODELOPTs: RegDFAULT CONC ELEV URBAN ADJ_U*

* SOURCE EMISSION RATE SCALARS WHICH VARY DIURNALLY AND BY DAY OF WEEK
(HRDOW) *

SOURCE ID = L0001350 ; SOURCE TYPE = VOLUME :
HOUR SCALAR HOUR SCALAR HOUR SCALAR HOUR SCALAR HOUR SCALAR HOUR
SCALAR HOUR SCALAR HOUR SCALAR

DAY OF WEEK = WEEKDAY

1 .0000E+00 2 .0000E+00 3 .0000E+00 4 .0000E+00 5 .0000E+00 6
.0000E+00 7 .0000E+00 8 .0000E+00
9 .1000E+01 10 .1000E+01 11 .1000E+01 12 .1000E+01 13 .1000E+01 14
.1000E+01 15 .1000E+01 16 .1000E+01
17 .0000E+00 18 .0000E+00 19 .0000E+00 20 .0000E+00 21 .0000E+00 22
.0000E+00 23 .0000E+00 24 .0000E+00

DAY OF WEEK = SATURDAY

1 .0000E+00 2 .0000E+00 3 .0000E+00 4 .0000E+00 5 .0000E+00 6

.0000E+00 7 .0000E+00 8 .0000E+00
9 .0000E+00 10 .0000E+00 11 .0000E+00 12 .0000E+00 13 .0000E+00 14
.0000E+00 15 .0000E+00 16 .0000E+00
17 .0000E+00 18 .0000E+00 19 .0000E+00 20 .0000E+00 21 .0000E+00 22
.0000E+00 23 .0000E+00 24 .0000E+00

DAY OF WEEK = SUNDAY

1 .0000E+00 2 .0000E+00 3 .0000E+00 4 .0000E+00 5 .0000E+00 6
.0000E+00 7 .0000E+00 8 .0000E+00
9 .0000E+00 10 .0000E+00 11 .0000E+00 12 .0000E+00 13 .0000E+00 14
.0000E+00 15 .0000E+00 16 .0000E+00
17 .0000E+00 18 .0000E+00 19 .0000E+00 20 .0000E+00 21 .0000E+00 22
.0000E+00 23 .0000E+00 24 .0000E+00

*** AERMOD - VERSION 22112 *** C:\Users\Michael Tirohn\Desktop\HRAs\14428 OLC3\14428
Ops\14428 Ops. *** 11/01/22
*** AERMET - VERSION 16216 ***
*** 10:10:26

PAGE 199

*** MODELOPTs: RegDFAULT CONC ELEV URBAN ADJ_U*

* SOURCE EMISSION RATE SCALARS WHICH VARY DIURNALLY AND BY DAY OF WEEK
(HRDOW) *

SOURCE ID = L0001351 ; SOURCE TYPE = VOLUME :
HOUR SCALAR HOUR SCALAR HOUR SCALAR HOUR SCALAR HOUR SCALAR HOUR
SCALAR HOUR SCALAR HOUR SCALAR

DAY OF WEEK = WEEKDAY

1 .0000E+00 2 .0000E+00 3 .0000E+00 4 .0000E+00 5 .0000E+00 6
.0000E+00 7 .0000E+00 8 .0000E+00
9 .1000E+01 10 .1000E+01 11 .1000E+01 12 .1000E+01 13 .1000E+01 14
.1000E+01 15 .1000E+01 16 .1000E+01
17 .0000E+00 18 .0000E+00 19 .0000E+00 20 .0000E+00 21 .0000E+00 22
.0000E+00 23 .0000E+00 24 .0000E+00

DAY OF WEEK = SATURDAY

1 .0000E+00 2 .0000E+00 3 .0000E+00 4 .0000E+00 5 .0000E+00 6
.0000E+00 7 .0000E+00 8 .0000E+00
9 .0000E+00 10 .0000E+00 11 .0000E+00 12 .0000E+00 13 .0000E+00 14
.0000E+00 15 .0000E+00 16 .0000E+00
17 .0000E+00 18 .0000E+00 19 .0000E+00 20 .0000E+00 21 .0000E+00 22
.0000E+00 23 .0000E+00 24 .0000E+00

DAY OF WEEK = SUNDAY

1 .0000E+00 2 .0000E+00 3 .0000E+00 4 .0000E+00 5 .0000E+00 6
.0000E+00 7 .0000E+00 8 .0000E+00
9 .0000E+00 10 .0000E+00 11 .0000E+00 12 .0000E+00 13 .0000E+00 14
.0000E+00 15 .0000E+00 16 .0000E+00
17 .0000E+00 18 .0000E+00 19 .0000E+00 20 .0000E+00 21 .0000E+00 22
.0000E+00 23 .0000E+00 24 .0000E+00

*** AERMOD - VERSION 22112 *** C:\Users\Michael Tirohn\Desktop\HRAs\14428 OLC3\14428
Ops\14428 Ops. *** 11/01/22
*** AERMET - VERSION 16216 ***
*** 10:10:26

PAGE 200

*** MODELOPTs: RegDFAULT CONC ELEV URBAN ADJ_U*

* SOURCE EMISSION RATE SCALARS WHICH VARY DIURNALLY AND BY DAY OF WEEK
(HRDOW) *

SOURCE ID = L0001352 ; SOURCE TYPE = VOLUME :
HOUR SCALAR HOUR SCALAR HOUR SCALAR HOUR SCALAR HOUR SCALAR HOUR
SCALAR HOUR SCALAR HOUR SCALAR

DAY OF WEEK = WEEKDAY

1 .0000E+00 2 .0000E+00 3 .0000E+00 4 .0000E+00 5 .0000E+00 6
.0000E+00 7 .0000E+00 8 .0000E+00
9 .1000E+01 10 .1000E+01 11 .1000E+01 12 .1000E+01 13 .1000E+01 14
.1000E+01 15 .1000E+01 16 .1000E+01
17 .0000E+00 18 .0000E+00 19 .0000E+00 20 .0000E+00 21 .0000E+00 22
.0000E+00 23 .0000E+00 24 .0000E+00

DAY OF WEEK = SATURDAY

1 .0000E+00 2 .0000E+00 3 .0000E+00 4 .0000E+00 5 .0000E+00 6
.0000E+00 7 .0000E+00 8 .0000E+00
9 .0000E+00 10 .0000E+00 11 .0000E+00 12 .0000E+00 13 .0000E+00 14
.0000E+00 15 .0000E+00 16 .0000E+00
17 .0000E+00 18 .0000E+00 19 .0000E+00 20 .0000E+00 21 .0000E+00 22
.0000E+00 23 .0000E+00 24 .0000E+00

DAY OF WEEK = SUNDAY

1 .0000E+00 2 .0000E+00 3 .0000E+00 4 .0000E+00 5 .0000E+00 6
.0000E+00 7 .0000E+00 8 .0000E+00
9 .0000E+00 10 .0000E+00 11 .0000E+00 12 .0000E+00 13 .0000E+00 14
.0000E+00 15 .0000E+00 16 .0000E+00
17 .0000E+00 18 .0000E+00 19 .0000E+00 20 .0000E+00 21 .0000E+00 22
.0000E+00 23 .0000E+00 24 .0000E+00

*** AERMOD - VERSION 22112 *** ** C:\Users\Michael Tirohn\Desktop\HRAs\14428 OLC3\14428
Ops\14428 Ops. *** 11/01/22
*** AERMET - VERSION 16216 ***
*** ** 10:10:26

PAGE 201

*** MODELOPTs: RegDEFAULT CONC ELEV URBAN ADJ_U*

* SOURCE EMISSION RATE SCALARS WHICH VARY DIURNALLY AND BY DAY OF WEEK
(HRDOW) *

SOURCE ID = L0001353 ; SOURCE TYPE = VOLUME :
HOUR SCALAR HOUR SCALAR HOUR SCALAR HOUR SCALAR HOUR SCALAR HOUR
SCALAR HOUR SCALAR HOUR SCALAR

DAY OF WEEK = WEEKDAY

1 .0000E+00 2 .0000E+00 3 .0000E+00 4 .0000E+00 5 .0000E+00 6
.0000E+00 7 .0000E+00 8 .0000E+00
9 .1000E+01 10 .1000E+01 11 .1000E+01 12 .1000E+01 13 .1000E+01 14
.1000E+01 15 .1000E+01 16 .1000E+01
17 .0000E+00 18 .0000E+00 19 .0000E+00 20 .0000E+00 21 .0000E+00 22
.0000E+00 23 .0000E+00 24 .0000E+00

DAY OF WEEK = SATURDAY

1 .0000E+00 2 .0000E+00 3 .0000E+00 4 .0000E+00 5 .0000E+00 6
.0000E+00 7 .0000E+00 8 .0000E+00
9 .0000E+00 10 .0000E+00 11 .0000E+00 12 .0000E+00 13 .0000E+00 14
.0000E+00 15 .0000E+00 16 .0000E+00
17 .0000E+00 18 .0000E+00 19 .0000E+00 20 .0000E+00 21 .0000E+00 22
.0000E+00 23 .0000E+00 24 .0000E+00

DAY OF WEEK = SUNDAY

1 .0000E+00 2 .0000E+00 3 .0000E+00 4 .0000E+00 5 .0000E+00 6
.0000E+00 7 .0000E+00 8 .0000E+00
9 .0000E+00 10 .0000E+00 11 .0000E+00 12 .0000E+00 13 .0000E+00 14
.0000E+00 15 .0000E+00 16 .0000E+00
17 .0000E+00 18 .0000E+00 19 .0000E+00 20 .0000E+00 21 .0000E+00 22
.0000E+00 23 .0000E+00 24 .0000E+00

*** AERMOD - VERSION 22112 *** ** C:\Users\Michael Tirohn\Desktop\HRAs\14428 OLC3\14428
Ops\14428 Ops. *** 11/01/22
*** AERMET - VERSION 16216 ***
*** ** 10:10:26

PAGE 202

*** MODELOPTs: RegDEFAULT CONC ELEV URBAN ADJ_U*

* SOURCE EMISSION RATE SCALARS WHICH VARY DIURNALLY AND BY DAY OF WEEK

(HRDOW) *

SOURCE ID = L0001354 ; SOURCE TYPE = VOLUME :
HOUR SCALAR HOUR SCALAR HOUR SCALAR HOUR SCALAR HOUR SCALAR HOUR
SCALAR HOUR SCALAR HOUR SCALAR

DAY OF WEEK = WEEKDAY

1 .0000E+00 2 .0000E+00 3 .0000E+00 4 .0000E+00 5 .0000E+00 6
.0000E+00 7 .0000E+00 8 .0000E+00
9 .1000E+01 10 .1000E+01 11 .1000E+01 12 .1000E+01 13 .1000E+01 14
.1000E+01 15 .1000E+01 16 .1000E+01
17 .0000E+00 18 .0000E+00 19 .0000E+00 20 .0000E+00 21 .0000E+00 22
.0000E+00 23 .0000E+00 24 .0000E+00

DAY OF WEEK = SATURDAY

1 .0000E+00 2 .0000E+00 3 .0000E+00 4 .0000E+00 5 .0000E+00 6
.0000E+00 7 .0000E+00 8 .0000E+00
9 .0000E+00 10 .0000E+00 11 .0000E+00 12 .0000E+00 13 .0000E+00 14
.0000E+00 15 .0000E+00 16 .0000E+00
17 .0000E+00 18 .0000E+00 19 .0000E+00 20 .0000E+00 21 .0000E+00 22
.0000E+00 23 .0000E+00 24 .0000E+00

DAY OF WEEK = SUNDAY

1 .0000E+00 2 .0000E+00 3 .0000E+00 4 .0000E+00 5 .0000E+00 6
.0000E+00 7 .0000E+00 8 .0000E+00
9 .0000E+00 10 .0000E+00 11 .0000E+00 12 .0000E+00 13 .0000E+00 14
.0000E+00 15 .0000E+00 16 .0000E+00
17 .0000E+00 18 .0000E+00 19 .0000E+00 20 .0000E+00 21 .0000E+00 22
.0000E+00 23 .0000E+00 24 .0000E+00

*** AERMOD - VERSION 22112 *** ** C:\Users\Michael Tirohn\Desktop\HRAs\14428 OLC3\14428
Ops\14428 Ops. *** 11/01/22
*** AERMET - VERSION 16216 ***
*** ** 10:10:26

PAGE 203

*** MODELOPTs: RegDFAULT CONC ELEV URBAN ADJ_U*

* SOURCE EMISSION RATE SCALARS WHICH VARY DIURNALLY AND BY DAY OF WEEK
(HRDOW) *

SOURCE ID = L0001355 ; SOURCE TYPE = VOLUME :
HOUR SCALAR HOUR SCALAR HOUR SCALAR HOUR SCALAR HOUR SCALAR HOUR
SCALAR HOUR SCALAR HOUR SCALAR

DAY OF WEEK = WEEKDAY

1 .0000E+00 2 .0000E+00 3 .0000E+00 4 .0000E+00 5 .0000E+00 6
.0000E+00 7 .0000E+00 8 .0000E+00
9 .1000E+01 10 .1000E+01 11 .1000E+01 12 .1000E+01 13 .1000E+01 14
.1000E+01 15 .1000E+01 16 .1000E+01
17 .0000E+00 18 .0000E+00 19 .0000E+00 20 .0000E+00 21 .0000E+00 22
.0000E+00 23 .0000E+00 24 .0000E+00

DAY OF WEEK = SATURDAY

1 .0000E+00 2 .0000E+00 3 .0000E+00 4 .0000E+00 5 .0000E+00 6
.0000E+00 7 .0000E+00 8 .0000E+00
9 .0000E+00 10 .0000E+00 11 .0000E+00 12 .0000E+00 13 .0000E+00 14
.0000E+00 15 .0000E+00 16 .0000E+00
17 .0000E+00 18 .0000E+00 19 .0000E+00 20 .0000E+00 21 .0000E+00 22
.0000E+00 23 .0000E+00 24 .0000E+00

DAY OF WEEK = SUNDAY

1 .0000E+00 2 .0000E+00 3 .0000E+00 4 .0000E+00 5 .0000E+00 6
.0000E+00 7 .0000E+00 8 .0000E+00
9 .0000E+00 10 .0000E+00 11 .0000E+00 12 .0000E+00 13 .0000E+00 14
.0000E+00 15 .0000E+00 16 .0000E+00
17 .0000E+00 18 .0000E+00 19 .0000E+00 20 .0000E+00 21 .0000E+00 22
.0000E+00 23 .0000E+00 24 .0000E+00

*** AERMOD - VERSION 22112 *** ** C:\Users\Michael Tirohn\Desktop\HRAs\14428 OLC3\14428

PAGE 204

*** MODELOPTs: RegDFAULT CONC ELEV URBAN ADJ_U*

* SOURCE EMISSION RATE SCALARS WHICH VARY DIURNALLY AND BY DAY OF WEEK
(HRDOW) *

SOURCE ID = L0001356 ; SOURCE TYPE = VOLUME :

HR SCALAR HOUR SCALAR HOUR SCALAR HOUR SCALAR HOUR SCALAR HOUR
SCALAR HOUR SCALAR HOUR SCALAR

DAY OF WEEK = WEEKDAY

1 .0000E+00 2 .0000E+00 3 .0000E+00 4 .0000E+00 5 .0000E+00 6
.0000E+00 7 .0000E+00 8 .0000E+00
9 .1000E+01 10 .1000E+01 11 .1000E+01 12 .1000E+01 13 .1000E+01 14
.1000E+01 15 .1000E+01 16 .1000E+01
17 .0000E+00 18 .0000E+00 19 .0000E+00 20 .0000E+00 21 .0000E+00 22
.0000E+00 23 .0000E+00 24 .0000E+00

DAY OF WEEK = SATURDAY

1 .0000E+00 2 .0000E+00 3 .0000E+00 4 .0000E+00 5 .0000E+00 6
.0000E+00 7 .0000E+00 8 .0000E+00
9 .0000E+00 10 .0000E+00 11 .0000E+00 12 .0000E+00 13 .0000E+00 14
.0000E+00 15 .0000E+00 16 .0000E+00
17 .0000E+00 18 .0000E+00 19 .0000E+00 20 .0000E+00 21 .0000E+00 22
.0000E+00 23 .0000E+00 24 .0000E+00

DAY OF WEEK = SUNDAY

1 .0000E+00 2 .0000E+00 3 .0000E+00 4 .0000E+00 5 .0000E+00 6
.0000E+00 7 .0000E+00 8 .0000E+00
9 .0000E+00 10 .0000E+00 11 .0000E+00 12 .0000E+00 13 .0000E+00 14
.0000E+00 15 .0000E+00 16 .0000E+00
17 .0000E+00 18 .0000E+00 19 .0000E+00 20 .0000E+00 21 .0000E+00 22
.0000E+00 23 .0000E+00 24 .0000E+00

PAGE 205

*** MODELOPTs: RegDFAULT CONC ELEV URBAN ADJ_U*

* SOURCE EMISSION RATE SCALARS WHICH VARY DIURNALLY AND BY DAY OF WEEK
(HRDOW) *

SOURCE ID = L0001357 ; SOURCE TYPE = VOLUME :

HR SCALAR HOUR SCALAR HOUR SCALAR HOUR SCALAR HOUR SCALAR HOUR
SCALAR HOUR SCALAR HOUR SCALAR

DAY OF WEEK = WEEKDAY

1 .0000E+00 2 .0000E+00 3 .0000E+00 4 .0000E+00 5 .0000E+00 6
.0000E+00 7 .0000E+00 8 .0000E+00
9 .1000E+01 10 .1000E+01 11 .1000E+01 12 .1000E+01 13 .1000E+01 14
.1000E+01 15 .1000E+01 16 .1000E+01
17 .0000E+00 18 .0000E+00 19 .0000E+00 20 .0000E+00 21 .0000E+00 22
.0000E+00 23 .0000E+00 24 .0000E+00

DAY OF WEEK = SATURDAY

1 .0000E+00 2 .0000E+00 3 .0000E+00 4 .0000E+00 5 .0000E+00 6
.0000E+00 7 .0000E+00 8 .0000E+00
9 .0000E+00 10 .0000E+00 11 .0000E+00 12 .0000E+00 13 .0000E+00 14
.0000E+00 15 .0000E+00 16 .0000E+00
17 .0000E+00 18 .0000E+00 19 .0000E+00 20 .0000E+00 21 .0000E+00 22
.0000E+00 23 .0000E+00 24 .0000E+00

DAY OF WEEK = SUNDAY

1	.0000E+00	2	.0000E+00	3	.0000E+00	4	.0000E+00	5	.0000E+00	6	.0000E+00
7	.0000E+00	8	.0000E+00	9	.0000E+00	10	.0000E+00	11	.0000E+00	12	.0000E+00
13	.0000E+00	14	.0000E+00	15	.0000E+00	16	.0000E+00	17	.0000E+00	18	.0000E+00
19	.0000E+00	20	.0000E+00	21	.0000E+00	22	.0000E+00	23	.0000E+00	24	.0000E+00

*** AERMOD - VERSION 22112 *** *** C:\Users\Michael Tirohn\Desktop\HRAs\14428 OLC3\14428
 Ops\14428 Ops. *** 11/01/22
 *** AERMET - VERSION 16216 ***
 *** *** 10:10:26

PAGE 206

*** MODELOPTs: RegDFAULT CONC ELEV URBAN ADJ_U*

* SOURCE EMISSION RATE SCALARS WHICH VARY DIURNALLY AND BY DAY OF WEEK (HRDOW) *

SOURCE ID = L0001358 ; SOURCE TYPE = VOLUME :

SCALAR	SCALAR	SCALAR	SCALAR	SCALAR	SCALAR	SCALAR	SCALAR	SCALAR	SCALAR	SCALAR	SCALAR
--------	--------	--------	--------	--------	--------	--------	--------	--------	--------	--------	--------

DAY OF WEEK = WEEKDAY

1	.0000E+00	2	.0000E+00	3	.0000E+00	4	.0000E+00	5	.0000E+00	6	.0000E+00
7	.0000E+00	8	.0000E+00	9	.1000E+01	10	.1000E+01	11	.1000E+01	12	.1000E+01
13	.1000E+01	14	.1000E+01	15	.1000E+01	16	.1000E+01	17	.0000E+00	18	.0000E+00
19	.0000E+00	20	.0000E+00	21	.0000E+00	22	.0000E+00	23	.0000E+00	24	.0000E+00

DAY OF WEEK = SATURDAY

1	.0000E+00	2	.0000E+00	3	.0000E+00	4	.0000E+00	5	.0000E+00	6	.0000E+00
7	.0000E+00	8	.0000E+00	9	.0000E+00	10	.0000E+00	11	.0000E+00	12	.0000E+00
13	.0000E+00	14	.0000E+00	15	.0000E+00	16	.0000E+00	17	.0000E+00	18	.0000E+00
19	.0000E+00	20	.0000E+00	21	.0000E+00	22	.0000E+00	23	.0000E+00	24	.0000E+00

DAY OF WEEK = SUNDAY

1	.0000E+00	2	.0000E+00	3	.0000E+00	4	.0000E+00	5	.0000E+00	6	.0000E+00
7	.0000E+00	8	.0000E+00	9	.0000E+00	10	.0000E+00	11	.0000E+00	12	.0000E+00
13	.0000E+00	14	.0000E+00	15	.0000E+00	16	.0000E+00	17	.0000E+00	18	.0000E+00
19	.0000E+00	20	.0000E+00	21	.0000E+00	22	.0000E+00	23	.0000E+00	24	.0000E+00

*** AERMOD - VERSION 22112 *** *** C:\Users\Michael Tirohn\Desktop\HRAs\14428 OLC3\14428
 Ops\14428 Ops. *** 11/01/22
 *** AERMET - VERSION 16216 ***
 *** *** 10:10:26

PAGE 207

*** MODELOPTs: RegDFAULT CONC ELEV URBAN ADJ_U*

* SOURCE EMISSION RATE SCALARS WHICH VARY DIURNALLY AND BY DAY OF WEEK (HRDOW) *

SOURCE ID = L0001359 ; SOURCE TYPE = VOLUME :

SCALAR	SCALAR	SCALAR	SCALAR	SCALAR	SCALAR	SCALAR	SCALAR	SCALAR	SCALAR	SCALAR	SCALAR
--------	--------	--------	--------	--------	--------	--------	--------	--------	--------	--------	--------

DAY OF WEEK = WEEKDAY

1	.0000E+00	2	.0000E+00	3	.0000E+00	4	.0000E+00	5	.0000E+00	6	.0000E+00
7	.0000E+00	8	.0000E+00	9	.1000E+01	10	.1000E+01	11	.1000E+01	12	.1000E+01
13	.1000E+01	14	.1000E+01	15	.1000E+01	16	.1000E+01	17	.0000E+00	18	.0000E+00
19	.0000E+00	20	.0000E+00	21	.0000E+00	22	.0000E+00	23	.0000E+00	24	.0000E+00

.0000E+00 23 .0000E+00 24 .0000E+00

DAY OF WEEK = SATURDAY

1 .0000E+00 2 .0000E+00 3 .0000E+00 4 .0000E+00 5 .0000E+00 6
.0000E+00 7 .0000E+00 8 .0000E+00
9 .0000E+00 10 .0000E+00 11 .0000E+00 12 .0000E+00 13 .0000E+00 14
.0000E+00 15 .0000E+00 16 .0000E+00
17 .0000E+00 18 .0000E+00 19 .0000E+00 20 .0000E+00 21 .0000E+00 22
.0000E+00 23 .0000E+00 24 .0000E+00

DAY OF WEEK = SUNDAY

1 .0000E+00 2 .0000E+00 3 .0000E+00 4 .0000E+00 5 .0000E+00 6
.0000E+00 7 .0000E+00 8 .0000E+00
9 .0000E+00 10 .0000E+00 11 .0000E+00 12 .0000E+00 13 .0000E+00 14
.0000E+00 15 .0000E+00 16 .0000E+00
17 .0000E+00 18 .0000E+00 19 .0000E+00 20 .0000E+00 21 .0000E+00 22
.0000E+00 23 .0000E+00 24 .0000E+00

*** AERMOD - VERSION 22112 *** C:\Users\Michael Tirohn\Desktop\HRAs\14428 OLC3\14428
Ops\14428 Ops. *** 11/01/22

*** AERMET - VERSION 16216 ***

10:10:26

PAGE 208

*** MODELOPTs: RegDFAULT CONC ELEV URBAN ADJ_U*

* SOURCE EMISSION RATE SCALARS WHICH VARY DIURNALLY AND BY DAY OF WEEK
(HRDOW) *

SOURCE ID = L0001360 ; SOURCE TYPE = VOLUME :

HR SCALAR HR SCALAR HR SCALAR HR SCALAR HR SCALAR
SCALAR HR SCALAR HR SCALAR

DAY OF WEEK = WEEKDAY

1 .0000E+00 2 .0000E+00 3 .0000E+00 4 .0000E+00 5 .0000E+00 6
.0000E+00 7 .0000E+00 8 .0000E+00
9 .1000E+01 10 .1000E+01 11 .1000E+01 12 .1000E+01 13 .1000E+01 14
.1000E+01 15 .1000E+01 16 .1000E+01
17 .0000E+00 18 .0000E+00 19 .0000E+00 20 .0000E+00 21 .0000E+00 22
.0000E+00 23 .0000E+00 24 .0000E+00

DAY OF WEEK = SATURDAY

1 .0000E+00 2 .0000E+00 3 .0000E+00 4 .0000E+00 5 .0000E+00 6
.0000E+00 7 .0000E+00 8 .0000E+00
9 .0000E+00 10 .0000E+00 11 .0000E+00 12 .0000E+00 13 .0000E+00 14
.0000E+00 15 .0000E+00 16 .0000E+00
17 .0000E+00 18 .0000E+00 19 .0000E+00 20 .0000E+00 21 .0000E+00 22
.0000E+00 23 .0000E+00 24 .0000E+00

DAY OF WEEK = SUNDAY

1 .0000E+00 2 .0000E+00 3 .0000E+00 4 .0000E+00 5 .0000E+00 6
.0000E+00 7 .0000E+00 8 .0000E+00
9 .0000E+00 10 .0000E+00 11 .0000E+00 12 .0000E+00 13 .0000E+00 14
.0000E+00 15 .0000E+00 16 .0000E+00
17 .0000E+00 18 .0000E+00 19 .0000E+00 20 .0000E+00 21 .0000E+00 22
.0000E+00 23 .0000E+00 24 .0000E+00

*** AERMOD - VERSION 22112 *** C:\Users\Michael Tirohn\Desktop\HRAs\14428 OLC3\14428
Ops\14428 Ops. *** 11/01/22

*** AERMET - VERSION 16216 ***

10:10:26

PAGE 209

*** MODELOPTs: RegDFAULT CONC ELEV URBAN ADJ_U*

* SOURCE EMISSION RATE SCALARS WHICH VARY DIURNALLY AND BY DAY OF WEEK
(HRDOW) *

SOURCE ID = L0001361 ; SOURCE TYPE = VOLUME :

HR SCALAR HR SCALAR HR SCALAR HR SCALAR HR SCALAR
SCALAR HR SCALAR HR SCALAR

DAY OF WEEK = WEEKDAY

1	.0000E+00	2	.0000E+00	3	.0000E+00	4	.0000E+00	5	.0000E+00	6	.0000E+00
7	.0000E+00	8	.0000E+00	9	.1000E+01	10	.1000E+01	11	.1000E+01	12	.1000E+01
13	.1000E+01	14	.1000E+01	15	.1000E+01	16	.1000E+01	17	.0000E+00	18	.0000E+00
19	.0000E+00	20	.0000E+00	21	.0000E+00	22	.0000E+00	23	.0000E+00	24	.0000E+00

DAY OF WEEK = SATURDAY

1	.0000E+00	2	.0000E+00	3	.0000E+00	4	.0000E+00	5	.0000E+00	6	.0000E+00
7	.0000E+00	8	.0000E+00	9	.0000E+00	10	.0000E+00	11	.0000E+00	12	.0000E+00
13	.0000E+00	14	.0000E+00	15	.0000E+00	16	.0000E+00	17	.0000E+00	18	.0000E+00
19	.0000E+00	20	.0000E+00	21	.0000E+00	22	.0000E+00	23	.0000E+00	24	.0000E+00

DAY OF WEEK = SUNDAY

1	.0000E+00	2	.0000E+00	3	.0000E+00	4	.0000E+00	5	.0000E+00	6	.0000E+00
7	.0000E+00	8	.0000E+00	9	.0000E+00	10	.0000E+00	11	.0000E+00	12	.0000E+00
13	.0000E+00	14	.0000E+00	15	.0000E+00	16	.0000E+00	17	.0000E+00	18	.0000E+00
19	.0000E+00	20	.0000E+00	21	.0000E+00	22	.0000E+00	23	.0000E+00	24	.0000E+00

*** AERMOD - VERSION 22112 *** *** C:\Users\Michael Tirohn\Desktop\HRAs\14428 OLC3\14428
 Ops\14428 Ops. *** 11/01/22
 *** AERMET - VERSION 16216 ***
 *** *** 10:10:26

PAGE 210

*** MODELOPTs: RegDFault CONC ELEV URBAN ADJ_U*

* SOURCE EMISSION RATE SCALARS WHICH VARY DIURNALLY AND BY DAY OF WEEK
(HRDOW) *

SOURCE ID = L0001362 ; SOURCE TYPE = VOLUME :
 HOUR SCALAR HOUR SCALAR HOUR SCALAR HOUR SCALAR HOUR SCALAR HOUR
 SCALAR HOUR SCALAR HOUR SCALAR

DAY OF WEEK = WEEKDAY

1	.0000E+00	2	.0000E+00	3	.0000E+00	4	.0000E+00	5	.0000E+00	6	.0000E+00
7	.0000E+00	8	.0000E+00	9	.1000E+01	10	.1000E+01	11	.1000E+01	12	.1000E+01
13	.1000E+01	14	.1000E+01	15	.1000E+01	16	.1000E+01	17	.0000E+00	18	.0000E+00
19	.0000E+00	20	.0000E+00	21	.0000E+00	22	.0000E+00	23	.0000E+00	24	.0000E+00

DAY OF WEEK = SATURDAY

1	.0000E+00	2	.0000E+00	3	.0000E+00	4	.0000E+00	5	.0000E+00	6	.0000E+00
7	.0000E+00	8	.0000E+00	9	.0000E+00	10	.0000E+00	11	.0000E+00	12	.0000E+00
13	.0000E+00	14	.0000E+00	15	.0000E+00	16	.0000E+00	17	.0000E+00	18	.0000E+00
19	.0000E+00	20	.0000E+00	21	.0000E+00	22	.0000E+00	23	.0000E+00	24	.0000E+00

DAY OF WEEK = SUNDAY

1	.0000E+00	2	.0000E+00	3	.0000E+00	4	.0000E+00	5	.0000E+00	6	.0000E+00
7	.0000E+00	8	.0000E+00	9	.0000E+00	10	.0000E+00	11	.0000E+00	12	.0000E+00
13	.0000E+00	14	.0000E+00	15	.0000E+00	16	.0000E+00	17	.0000E+00	18	.0000E+00
19	.0000E+00	20	.0000E+00	21	.0000E+00	22	.0000E+00	23	.0000E+00	24	.0000E+00

*** AERMOD - VERSION 22112 *** *** C:\Users\Michael Tirohn\Desktop\HRAs\14428 OLC3\14428
 Ops\14428 Ops. *** 11/01/22
 *** AERMET - VERSION 16216 ***
 *** *** 10:10:26

PAGE 211

*** MODELOPTs: RegDFAULT CONC ELEV URBAN ADJ_U*

* SOURCE EMISSION RATE SCALARS WHICH VARY DIURNALLY AND BY DAY OF WEEK (HRDOW) *

SOURCE ID = L0001363 ; SOURCE TYPE = VOLUME :

Hourly scalar values for Weekday, Saturday, and Sunday.

DAY OF WEEK = WEEKDAY

Hourly scalar values for Weekday (Days 1-7).

DAY OF WEEK = SATURDAY

Hourly scalar values for Saturday (Days 1-7).

DAY OF WEEK = SUNDAY

Hourly scalar values for Sunday (Days 1-7).

*** AERMOD - VERSION 22112 *** C:\Users\Michael Tirohn\Desktop\HRAs\14428 OLC3\14428 Ops\14428 Ops. *** 11/01/22

*** AERMET - VERSION 16216 ***

*** 10:10:26

PAGE 212

*** MODELOPTs: RegDFAULT CONC ELEV URBAN ADJ_U*

* SOURCE EMISSION RATE SCALARS WHICH VARY DIURNALLY AND BY DAY OF WEEK (HRDOW) *

SOURCE ID = L0001363 ; SOURCE TYPE = VOLUME :

Hourly scalar values for Weekday, Saturday, and Sunday.

DAY OF WEEK = WEEKDAY

Hourly scalar values for Weekday (Days 1-7).

DAY OF WEEK = SATURDAY

Hourly scalar values for Saturday (Days 1-7).

DAY OF WEEK = SUNDAY

Hourly scalar values for Sunday (Days 1-7).

17 .0000E+00 18 .0000E+00 19 .0000E+00 20 .0000E+00 21 .0000E+00 22
.0000E+00 23 .0000E+00 24 .0000E+00
*** AERMOD - VERSION 22112 *** *** C:\Users\Michael Tirohn\Desktop\HRAs\14428 OLC3\14428
Ops\14428 Ops. *** 11/01/22
*** AERMET - VERSION 16216 ***
*** 10:10:26

PAGE 213

*** MODELOPTs: RegDFAULT CONC ELEV URBAN ADJ_U*

* SOURCE EMISSION RATE SCALARS WHICH VARY DIURNALLY AND BY DAY OF WEEK
(HRDOW) *

SOURCE ID = L0001365 ; SOURCE TYPE = VOLUME :
HOUR SCALAR HOUR SCALAR HOUR SCALAR HOUR SCALAR HOUR SCALAR HOUR
SCALAR HOUR SCALAR HOUR SCALAR

DAY OF WEEK = WEEKDAY

1 .0000E+00 2 .0000E+00 3 .0000E+00 4 .0000E+00 5 .0000E+00 6
.0000E+00 7 .0000E+00 8 .0000E+00
9 .1000E+01 10 .1000E+01 11 .1000E+01 12 .1000E+01 13 .1000E+01 14
.1000E+01 15 .1000E+01 16 .1000E+01
17 .0000E+00 18 .0000E+00 19 .0000E+00 20 .0000E+00 21 .0000E+00 22
.0000E+00 23 .0000E+00 24 .0000E+00

DAY OF WEEK = SATURDAY

1 .0000E+00 2 .0000E+00 3 .0000E+00 4 .0000E+00 5 .0000E+00 6
.0000E+00 7 .0000E+00 8 .0000E+00
9 .0000E+00 10 .0000E+00 11 .0000E+00 12 .0000E+00 13 .0000E+00 14
.0000E+00 15 .0000E+00 16 .0000E+00
17 .0000E+00 18 .0000E+00 19 .0000E+00 20 .0000E+00 21 .0000E+00 22
.0000E+00 23 .0000E+00 24 .0000E+00

DAY OF WEEK = SUNDAY

1 .0000E+00 2 .0000E+00 3 .0000E+00 4 .0000E+00 5 .0000E+00 6
.0000E+00 7 .0000E+00 8 .0000E+00
9 .0000E+00 10 .0000E+00 11 .0000E+00 12 .0000E+00 13 .0000E+00 14
.0000E+00 15 .0000E+00 16 .0000E+00
17 .0000E+00 18 .0000E+00 19 .0000E+00 20 .0000E+00 21 .0000E+00 22
.0000E+00 23 .0000E+00 24 .0000E+00

*** AERMOD - VERSION 22112 *** *** C:\Users\Michael Tirohn\Desktop\HRAs\14428 OLC3\14428
Ops\14428 Ops. *** 11/01/22
*** AERMET - VERSION 16216 ***
*** 10:10:26

PAGE 214

*** MODELOPTs: RegDFAULT CONC ELEV URBAN ADJ_U*

* SOURCE EMISSION RATE SCALARS WHICH VARY DIURNALLY AND BY DAY OF WEEK
(HRDOW) *

SOURCE ID = L0001366 ; SOURCE TYPE = VOLUME :
HOUR SCALAR HOUR SCALAR HOUR SCALAR HOUR SCALAR HOUR SCALAR HOUR
SCALAR HOUR SCALAR HOUR SCALAR

DAY OF WEEK = WEEKDAY

1 .0000E+00 2 .0000E+00 3 .0000E+00 4 .0000E+00 5 .0000E+00 6
.0000E+00 7 .0000E+00 8 .0000E+00
9 .1000E+01 10 .1000E+01 11 .1000E+01 12 .1000E+01 13 .1000E+01 14
.1000E+01 15 .1000E+01 16 .1000E+01
17 .0000E+00 18 .0000E+00 19 .0000E+00 20 .0000E+00 21 .0000E+00 22
.0000E+00 23 .0000E+00 24 .0000E+00

DAY OF WEEK = SATURDAY

1 .0000E+00 2 .0000E+00 3 .0000E+00 4 .0000E+00 5 .0000E+00 6
.0000E+00 7 .0000E+00 8 .0000E+00
9 .0000E+00 10 .0000E+00 11 .0000E+00 12 .0000E+00 13 .0000E+00 14

.0000E+00 15 .0000E+00 16 .0000E+00
17 .0000E+00 18 .0000E+00 19 .0000E+00 20 .0000E+00 21 .0000E+00 22
.0000E+00 23 .0000E+00 24 .0000E+00

DAY OF WEEK = SUNDAY

1 .0000E+00 2 .0000E+00 3 .0000E+00 4 .0000E+00 5 .0000E+00 6
.0000E+00 7 .0000E+00 8 .0000E+00
9 .0000E+00 10 .0000E+00 11 .0000E+00 12 .0000E+00 13 .0000E+00 14
.0000E+00 15 .0000E+00 16 .0000E+00
17 .0000E+00 18 .0000E+00 19 .0000E+00 20 .0000E+00 21 .0000E+00 22
.0000E+00 23 .0000E+00 24 .0000E+00

*** AERMOD - VERSION 22112 *** *** C:\Users\Michael Tirohn\Desktop\HRAs\14428 OLC3\14428
Ops\14428 Ops. *** 11/01/22

*** AERMET - VERSION 16216 ***

10:10:26

PAGE 215

*** MODELOPTs: RegDFAULT CONC ELEV URBAN ADJ_U*

* SOURCE EMISSION RATE SCALARS WHICH VARY DIURNALLY AND BY DAY OF WEEK
(HRDOW) *

SOURCE ID = L0001367 ; SOURCE TYPE = VOLUME :
HOUR SCALAR HOUR SCALAR HOUR SCALAR HOUR SCALAR HOUR SCALAR HOUR
SCALAR HOUR SCALAR HOUR SCALAR

DAY OF WEEK = WEEKDAY

1 .0000E+00 2 .0000E+00 3 .0000E+00 4 .0000E+00 5 .0000E+00 6
.0000E+00 7 .0000E+00 8 .0000E+00
9 .1000E+01 10 .1000E+01 11 .1000E+01 12 .1000E+01 13 .1000E+01 14
.1000E+01 15 .1000E+01 16 .1000E+01
17 .0000E+00 18 .0000E+00 19 .0000E+00 20 .0000E+00 21 .0000E+00 22
.0000E+00 23 .0000E+00 24 .0000E+00

DAY OF WEEK = SATURDAY

1 .0000E+00 2 .0000E+00 3 .0000E+00 4 .0000E+00 5 .0000E+00 6
.0000E+00 7 .0000E+00 8 .0000E+00
9 .0000E+00 10 .0000E+00 11 .0000E+00 12 .0000E+00 13 .0000E+00 14
.0000E+00 15 .0000E+00 16 .0000E+00
17 .0000E+00 18 .0000E+00 19 .0000E+00 20 .0000E+00 21 .0000E+00 22
.0000E+00 23 .0000E+00 24 .0000E+00

DAY OF WEEK = SUNDAY

1 .0000E+00 2 .0000E+00 3 .0000E+00 4 .0000E+00 5 .0000E+00 6
.0000E+00 7 .0000E+00 8 .0000E+00
9 .0000E+00 10 .0000E+00 11 .0000E+00 12 .0000E+00 13 .0000E+00 14
.0000E+00 15 .0000E+00 16 .0000E+00
17 .0000E+00 18 .0000E+00 19 .0000E+00 20 .0000E+00 21 .0000E+00 22
.0000E+00 23 .0000E+00 24 .0000E+00

*** AERMOD - VERSION 22112 *** *** C:\Users\Michael Tirohn\Desktop\HRAs\14428 OLC3\14428
Ops\14428 Ops. *** 11/01/22

*** AERMET - VERSION 16216 ***

10:10:26

PAGE 216

*** MODELOPTs: RegDFAULT CONC ELEV URBAN ADJ_U*

* SOURCE EMISSION RATE SCALARS WHICH VARY DIURNALLY AND BY DAY OF WEEK
(HRDOW) *

SOURCE ID = L0001368 ; SOURCE TYPE = VOLUME :
HOUR SCALAR HOUR SCALAR HOUR SCALAR HOUR SCALAR HOUR SCALAR HOUR
SCALAR HOUR SCALAR HOUR SCALAR

DAY OF WEEK = WEEKDAY

1 .0000E+00 2 .0000E+00 3 .0000E+00 4 .0000E+00 5 .0000E+00 6
.0000E+00 7 .0000E+00 8 .0000E+00

9 .1000E+01 10 .1000E+01 11 .1000E+01 12 .1000E+01 13 .1000E+01 14
.1000E+01 15 .1000E+01 16 .1000E+01
17 .0000E+00 18 .0000E+00 19 .0000E+00 20 .0000E+00 21 .0000E+00 22
.0000E+00 23 .0000E+00 24 .0000E+00

DAY OF WEEK = SATURDAY

1 .0000E+00 2 .0000E+00 3 .0000E+00 4 .0000E+00 5 .0000E+00 6
.0000E+00 7 .0000E+00 8 .0000E+00
9 .0000E+00 10 .0000E+00 11 .0000E+00 12 .0000E+00 13 .0000E+00 14
.0000E+00 15 .0000E+00 16 .0000E+00
17 .0000E+00 18 .0000E+00 19 .0000E+00 20 .0000E+00 21 .0000E+00 22
.0000E+00 23 .0000E+00 24 .0000E+00

DAY OF WEEK = SUNDAY

1 .0000E+00 2 .0000E+00 3 .0000E+00 4 .0000E+00 5 .0000E+00 6
.0000E+00 7 .0000E+00 8 .0000E+00
9 .0000E+00 10 .0000E+00 11 .0000E+00 12 .0000E+00 13 .0000E+00 14
.0000E+00 15 .0000E+00 16 .0000E+00
17 .0000E+00 18 .0000E+00 19 .0000E+00 20 .0000E+00 21 .0000E+00 22
.0000E+00 23 .0000E+00 24 .0000E+00

*** AERMOD - VERSION 22112 *** C:\Users\Michael Tirohn\Desktop\HRAs\14428 OLC3\14428
Ops\14428 Ops. *** 11/01/22
*** AERMET - VERSION 16216 ***
*** 10:10:26

PAGE 217

*** MODELOPTs: RegDEFAULT CONC ELEV URBAN ADJ_U*

* SOURCE EMISSION RATE SCALARS WHICH VARY DIURNALLY AND BY DAY OF WEEK
(HRDOW) *

SOURCE ID = L0001369 ; SOURCE TYPE = VOLUME :
HOUR SCALAR HOUR SCALAR HOUR SCALAR HOUR SCALAR HOUR SCALAR HOUR
SCALAR HOUR SCALAR HOUR SCALAR

DAY OF WEEK = WEEKDAY

1 .0000E+00 2 .0000E+00 3 .0000E+00 4 .0000E+00 5 .0000E+00 6
.0000E+00 7 .0000E+00 8 .0000E+00
9 .1000E+01 10 .1000E+01 11 .1000E+01 12 .1000E+01 13 .1000E+01 14
.1000E+01 15 .1000E+01 16 .1000E+01
17 .0000E+00 18 .0000E+00 19 .0000E+00 20 .0000E+00 21 .0000E+00 22
.0000E+00 23 .0000E+00 24 .0000E+00

DAY OF WEEK = SATURDAY

1 .0000E+00 2 .0000E+00 3 .0000E+00 4 .0000E+00 5 .0000E+00 6
.0000E+00 7 .0000E+00 8 .0000E+00
9 .0000E+00 10 .0000E+00 11 .0000E+00 12 .0000E+00 13 .0000E+00 14
.0000E+00 15 .0000E+00 16 .0000E+00
17 .0000E+00 18 .0000E+00 19 .0000E+00 20 .0000E+00 21 .0000E+00 22
.0000E+00 23 .0000E+00 24 .0000E+00

DAY OF WEEK = SUNDAY

1 .0000E+00 2 .0000E+00 3 .0000E+00 4 .0000E+00 5 .0000E+00 6
.0000E+00 7 .0000E+00 8 .0000E+00
9 .0000E+00 10 .0000E+00 11 .0000E+00 12 .0000E+00 13 .0000E+00 14
.0000E+00 15 .0000E+00 16 .0000E+00
17 .0000E+00 18 .0000E+00 19 .0000E+00 20 .0000E+00 21 .0000E+00 22
.0000E+00 23 .0000E+00 24 .0000E+00

*** AERMOD - VERSION 22112 *** C:\Users\Michael Tirohn\Desktop\HRAs\14428 OLC3\14428
Ops\14428 Ops. *** 11/01/22
*** AERMET - VERSION 16216 ***
*** 10:10:26

PAGE 218

*** MODELOPTs: RegDEFAULT CONC ELEV URBAN ADJ_U*

* SOURCE EMISSION RATE SCALARS WHICH VARY DIURNALLY AND BY DAY OF WEEK
(HRDOW) *

SOURCE ID = L0001370 ; SOURCE TYPE = VOLUME :
HOUR SCALAR HOUR SCALAR HOUR SCALAR HOUR SCALAR HOUR SCALAR HOUR
SCALAR HOUR SCALAR HOUR SCALAR

DAY OF WEEK = WEEKDAY

1 .0000E+00 2 .0000E+00 3 .0000E+00 4 .0000E+00 5 .0000E+00 6
.0000E+00 7 .0000E+00 8 .0000E+00
9 .1000E+01 10 .1000E+01 11 .1000E+01 12 .1000E+01 13 .1000E+01 14
.1000E+01 15 .1000E+01 16 .1000E+01
17 .0000E+00 18 .0000E+00 19 .0000E+00 20 .0000E+00 21 .0000E+00 22
.0000E+00 23 .0000E+00 24 .0000E+00

DAY OF WEEK = SATURDAY

1 .0000E+00 2 .0000E+00 3 .0000E+00 4 .0000E+00 5 .0000E+00 6
.0000E+00 7 .0000E+00 8 .0000E+00
9 .0000E+00 10 .0000E+00 11 .0000E+00 12 .0000E+00 13 .0000E+00 14
.0000E+00 15 .0000E+00 16 .0000E+00
17 .0000E+00 18 .0000E+00 19 .0000E+00 20 .0000E+00 21 .0000E+00 22
.0000E+00 23 .0000E+00 24 .0000E+00

DAY OF WEEK = SUNDAY

1 .0000E+00 2 .0000E+00 3 .0000E+00 4 .0000E+00 5 .0000E+00 6
.0000E+00 7 .0000E+00 8 .0000E+00
9 .0000E+00 10 .0000E+00 11 .0000E+00 12 .0000E+00 13 .0000E+00 14
.0000E+00 15 .0000E+00 16 .0000E+00
17 .0000E+00 18 .0000E+00 19 .0000E+00 20 .0000E+00 21 .0000E+00 22
.0000E+00 23 .0000E+00 24 .0000E+00

*** AERMOD - VERSION 22112 *** ** C:\Users\Michael Tirohn\Desktop\HRAs\14428 OLC3\14428
Ops\14428 Ops. *** 11/01/22
*** AERMET - VERSION 16216 ***
*** ** 10:10:26

PAGE 219

*** MODELOPTs: RegDFAULT CONC ELEV URBAN ADJ_U*

* SOURCE EMISSION RATE SCALARS WHICH VARY DIURNALLY AND BY DAY OF WEEK
(HRDOW) *

SOURCE ID = L0001371 ; SOURCE TYPE = VOLUME :
HOUR SCALAR HOUR SCALAR HOUR SCALAR HOUR SCALAR HOUR SCALAR HOUR
SCALAR HOUR SCALAR HOUR SCALAR

DAY OF WEEK = WEEKDAY

1 .0000E+00 2 .0000E+00 3 .0000E+00 4 .0000E+00 5 .0000E+00 6
.0000E+00 7 .0000E+00 8 .0000E+00
9 .1000E+01 10 .1000E+01 11 .1000E+01 12 .1000E+01 13 .1000E+01 14
.1000E+01 15 .1000E+01 16 .1000E+01
17 .0000E+00 18 .0000E+00 19 .0000E+00 20 .0000E+00 21 .0000E+00 22
.0000E+00 23 .0000E+00 24 .0000E+00

DAY OF WEEK = SATURDAY

1 .0000E+00 2 .0000E+00 3 .0000E+00 4 .0000E+00 5 .0000E+00 6
.0000E+00 7 .0000E+00 8 .0000E+00
9 .0000E+00 10 .0000E+00 11 .0000E+00 12 .0000E+00 13 .0000E+00 14
.0000E+00 15 .0000E+00 16 .0000E+00
17 .0000E+00 18 .0000E+00 19 .0000E+00 20 .0000E+00 21 .0000E+00 22
.0000E+00 23 .0000E+00 24 .0000E+00

DAY OF WEEK = SUNDAY

1 .0000E+00 2 .0000E+00 3 .0000E+00 4 .0000E+00 5 .0000E+00 6
.0000E+00 7 .0000E+00 8 .0000E+00
9 .0000E+00 10 .0000E+00 11 .0000E+00 12 .0000E+00 13 .0000E+00 14
.0000E+00 15 .0000E+00 16 .0000E+00
17 .0000E+00 18 .0000E+00 19 .0000E+00 20 .0000E+00 21 .0000E+00 22
.0000E+00 23 .0000E+00 24 .0000E+00

*** AERMOD - VERSION 22112 *** ** C:\Users\Michael Tirohn\Desktop\HRAs\14428 OLC3\14428
Ops\14428 Ops. *** 11/01/22
*** AERMET - VERSION 16216 ***

*** MODELOPTs: RegDFAULT CONC ELEV URBAN ADJ_U*

* SOURCE EMISSION RATE SCALARS WHICH VARY DIURNALLY AND BY DAY OF WEEK (HRDOW) *

SOURCE ID = L0001372 ; SOURCE TYPE = VOLUME :
HOURLY SCALAR HOURLY SCALAR HOURLY SCALAR HOURLY SCALAR HOURLY SCALAR
SCALAR HOURLY SCALAR HOURLY SCALAR

DAY OF WEEK = WEEKDAY

Table with 12 columns (1-12) and 6 rows of scalar values for Weekday.

DAY OF WEEK = SATURDAY

Table with 12 columns (1-12) and 6 rows of scalar values for Saturday.

DAY OF WEEK = SUNDAY

Table with 12 columns (1-12) and 6 rows of scalar values for Sunday.

*** AERMOD - VERSION 22112 *** C:\Users\Michael Tirohn\Desktop\HRAs\14428 OLC3\14428
Ops\14428 Ops. *** 11/01/22
*** AERMET - VERSION 16216 ***
*** 10:10:26

*** MODELOPTs: RegDFAULT CONC ELEV URBAN ADJ_U*

* SOURCE EMISSION RATE SCALARS WHICH VARY DIURNALLY AND BY DAY OF WEEK (HRDOW) *

SOURCE ID = L0001373 ; SOURCE TYPE = VOLUME :
HOURLY SCALAR HOURLY SCALAR HOURLY SCALAR HOURLY SCALAR HOURLY SCALAR
SCALAR HOURLY SCALAR HOURLY SCALAR

DAY OF WEEK = WEEKDAY

Table with 12 columns (1-12) and 6 rows of scalar values for Weekday.

DAY OF WEEK = SATURDAY

Table with 12 columns (1-12) and 6 rows of scalar values for Saturday.

DAY OF WEEK = SUNDAY

Table with 12 columns (1-12) and 1 row of scalar values for Sunday.

.0000E+00 7 .0000E+00 8 .0000E+00
9 .0000E+00 10 .0000E+00 11 .0000E+00 12 .0000E+00 13 .0000E+00 14
.0000E+00 15 .0000E+00 16 .0000E+00
17 .0000E+00 18 .0000E+00 19 .0000E+00 20 .0000E+00 21 .0000E+00 22
.0000E+00 23 .0000E+00 24 .0000E+00

*** AERMOD - VERSION 22112 *** *** C:\Users\Michael Tirohn\Desktop\HRAs\14428 OLC3\14428
Ops\14428 Ops. *** 11/01/22
*** AERMET - VERSION 16216 ***
*** 10:10:26

PAGE 222

*** MODELOPTs: RegDFAULT CONC ELEV URBAN ADJ_U*

* SOURCE EMISSION RATE SCALARS WHICH VARY DIURNALLY AND BY DAY OF WEEK
(HRDOW) *

SOURCE ID = L0001374 ; SOURCE TYPE = VOLUME :
HOUR SCALAR HOUR SCALAR HOUR SCALAR HOUR SCALAR HOUR SCALAR HOUR
SCALAR HOUR SCALAR HOUR SCALAR

DAY OF WEEK = WEEKDAY

1 .0000E+00 2 .0000E+00 3 .0000E+00 4 .0000E+00 5 .0000E+00 6
.0000E+00 7 .0000E+00 8 .0000E+00
9 .1000E+01 10 .1000E+01 11 .1000E+01 12 .1000E+01 13 .1000E+01 14
.1000E+01 15 .1000E+01 16 .1000E+01
17 .0000E+00 18 .0000E+00 19 .0000E+00 20 .0000E+00 21 .0000E+00 22
.0000E+00 23 .0000E+00 24 .0000E+00

DAY OF WEEK = SATURDAY

1 .0000E+00 2 .0000E+00 3 .0000E+00 4 .0000E+00 5 .0000E+00 6
.0000E+00 7 .0000E+00 8 .0000E+00
9 .0000E+00 10 .0000E+00 11 .0000E+00 12 .0000E+00 13 .0000E+00 14
.0000E+00 15 .0000E+00 16 .0000E+00
17 .0000E+00 18 .0000E+00 19 .0000E+00 20 .0000E+00 21 .0000E+00 22
.0000E+00 23 .0000E+00 24 .0000E+00

DAY OF WEEK = SUNDAY

1 .0000E+00 2 .0000E+00 3 .0000E+00 4 .0000E+00 5 .0000E+00 6
.0000E+00 7 .0000E+00 8 .0000E+00
9 .0000E+00 10 .0000E+00 11 .0000E+00 12 .0000E+00 13 .0000E+00 14
.0000E+00 15 .0000E+00 16 .0000E+00
17 .0000E+00 18 .0000E+00 19 .0000E+00 20 .0000E+00 21 .0000E+00 22
.0000E+00 23 .0000E+00 24 .0000E+00

*** AERMOD - VERSION 22112 *** *** C:\Users\Michael Tirohn\Desktop\HRAs\14428 OLC3\14428
Ops\14428 Ops. *** 11/01/22
*** AERMET - VERSION 16216 ***
*** 10:10:26

PAGE 223

*** MODELOPTs: RegDFAULT CONC ELEV URBAN ADJ_U*

* SOURCE EMISSION RATE SCALARS WHICH VARY DIURNALLY AND BY DAY OF WEEK
(HRDOW) *

SOURCE ID = L0001375 ; SOURCE TYPE = VOLUME :
HOUR SCALAR HOUR SCALAR HOUR SCALAR HOUR SCALAR HOUR SCALAR HOUR
SCALAR HOUR SCALAR HOUR SCALAR

DAY OF WEEK = WEEKDAY

1 .0000E+00 2 .0000E+00 3 .0000E+00 4 .0000E+00 5 .0000E+00 6
.0000E+00 7 .0000E+00 8 .0000E+00
9 .1000E+01 10 .1000E+01 11 .1000E+01 12 .1000E+01 13 .1000E+01 14
.1000E+01 15 .1000E+01 16 .1000E+01
17 .0000E+00 18 .0000E+00 19 .0000E+00 20 .0000E+00 21 .0000E+00 22
.0000E+00 23 .0000E+00 24 .0000E+00

DAY OF WEEK = SATURDAY

1 .0000E+00 2 .0000E+00 3 .0000E+00 4 .0000E+00 5 .0000E+00 6
.0000E+00 7 .0000E+00 8 .0000E+00
9 .0000E+00 10 .0000E+00 11 .0000E+00 12 .0000E+00 13 .0000E+00 14
.0000E+00 15 .0000E+00 16 .0000E+00
17 .0000E+00 18 .0000E+00 19 .0000E+00 20 .0000E+00 21 .0000E+00 22
.0000E+00 23 .0000E+00 24 .0000E+00

DAY OF WEEK = SUNDAY

1 .0000E+00 2 .0000E+00 3 .0000E+00 4 .0000E+00 5 .0000E+00 6
.0000E+00 7 .0000E+00 8 .0000E+00
9 .0000E+00 10 .0000E+00 11 .0000E+00 12 .0000E+00 13 .0000E+00 14
.0000E+00 15 .0000E+00 16 .0000E+00
17 .0000E+00 18 .0000E+00 19 .0000E+00 20 .0000E+00 21 .0000E+00 22
.0000E+00 23 .0000E+00 24 .0000E+00

*** AERMOD - VERSION 22112 *** C:\Users\Michael Tirohn\Desktop\HRAs\14428 OLC3\14428
Ops\14428 Ops. *** 11/01/22
*** AERMET - VERSION 16216 ***
*** 10:10:26

PAGE 224

*** MODELOPTs: RegDFAULT CONC ELEV URBAN ADJ_U*

* SOURCE EMISSION RATE SCALARS WHICH VARY DIURNALLY AND BY DAY OF WEEK
(HRDOW) *

SOURCE ID = L0001376 ; SOURCE TYPE = VOLUME :
HOUR SCALAR HOUR SCALAR HOUR SCALAR HOUR SCALAR HOUR SCALAR HOUR
SCALAR HOUR SCALAR HOUR SCALAR

DAY OF WEEK = WEEKDAY

1 .0000E+00 2 .0000E+00 3 .0000E+00 4 .0000E+00 5 .0000E+00 6
.0000E+00 7 .0000E+00 8 .0000E+00
9 .1000E+01 10 .1000E+01 11 .1000E+01 12 .1000E+01 13 .1000E+01 14
.1000E+01 15 .1000E+01 16 .1000E+01
17 .0000E+00 18 .0000E+00 19 .0000E+00 20 .0000E+00 21 .0000E+00 22
.0000E+00 23 .0000E+00 24 .0000E+00

DAY OF WEEK = SATURDAY

1 .0000E+00 2 .0000E+00 3 .0000E+00 4 .0000E+00 5 .0000E+00 6
.0000E+00 7 .0000E+00 8 .0000E+00
9 .0000E+00 10 .0000E+00 11 .0000E+00 12 .0000E+00 13 .0000E+00 14
.0000E+00 15 .0000E+00 16 .0000E+00
17 .0000E+00 18 .0000E+00 19 .0000E+00 20 .0000E+00 21 .0000E+00 22
.0000E+00 23 .0000E+00 24 .0000E+00

DAY OF WEEK = SUNDAY

1 .0000E+00 2 .0000E+00 3 .0000E+00 4 .0000E+00 5 .0000E+00 6
.0000E+00 7 .0000E+00 8 .0000E+00
9 .0000E+00 10 .0000E+00 11 .0000E+00 12 .0000E+00 13 .0000E+00 14
.0000E+00 15 .0000E+00 16 .0000E+00
17 .0000E+00 18 .0000E+00 19 .0000E+00 20 .0000E+00 21 .0000E+00 22
.0000E+00 23 .0000E+00 24 .0000E+00

*** AERMOD - VERSION 22112 *** C:\Users\Michael Tirohn\Desktop\HRAs\14428 OLC3\14428
Ops\14428 Ops. *** 11/01/22
*** AERMET - VERSION 16216 ***
*** 10:10:26

PAGE 225

*** MODELOPTs: RegDFAULT CONC ELEV URBAN ADJ_U*

* SOURCE EMISSION RATE SCALARS WHICH VARY DIURNALLY AND BY DAY OF WEEK
(HRDOW) *

SOURCE ID = L0001377 ; SOURCE TYPE = VOLUME :
HOUR SCALAR HOUR SCALAR HOUR SCALAR HOUR SCALAR HOUR SCALAR HOUR
SCALAR HOUR SCALAR HOUR SCALAR

DAY OF WEEK = WEEKDAY

1 .0000E+00 2 .0000E+00 3 .0000E+00 4 .0000E+00 5 .0000E+00 6
.0000E+00 7 .0000E+00 8 .0000E+00
9 .1000E+01 10 .1000E+01 11 .1000E+01 12 .1000E+01 13 .1000E+01 14
.1000E+01 15 .1000E+01 16 .1000E+01
17 .0000E+00 18 .0000E+00 19 .0000E+00 20 .0000E+00 21 .0000E+00 22
.0000E+00 23 .0000E+00 24 .0000E+00

DAY OF WEEK = SATURDAY

1 .0000E+00 2 .0000E+00 3 .0000E+00 4 .0000E+00 5 .0000E+00 6
.0000E+00 7 .0000E+00 8 .0000E+00
9 .0000E+00 10 .0000E+00 11 .0000E+00 12 .0000E+00 13 .0000E+00 14
.0000E+00 15 .0000E+00 16 .0000E+00
17 .0000E+00 18 .0000E+00 19 .0000E+00 20 .0000E+00 21 .0000E+00 22
.0000E+00 23 .0000E+00 24 .0000E+00

DAY OF WEEK = SUNDAY

1 .0000E+00 2 .0000E+00 3 .0000E+00 4 .0000E+00 5 .0000E+00 6
.0000E+00 7 .0000E+00 8 .0000E+00
9 .0000E+00 10 .0000E+00 11 .0000E+00 12 .0000E+00 13 .0000E+00 14
.0000E+00 15 .0000E+00 16 .0000E+00
17 .0000E+00 18 .0000E+00 19 .0000E+00 20 .0000E+00 21 .0000E+00 22
.0000E+00 23 .0000E+00 24 .0000E+00

*** AERMOD - VERSION 22112 *** C:\Users\Michael Tirohn\Desktop\HRAs\14428 OLC3\14428
Ops\14428 Ops. *** 11/01/22
*** AERMET - VERSION 16216 ***
*** 10:10:26

PAGE 226

*** MODELOPTs: RegDEFAULT CONC ELEV URBAN ADJ_U*

* SOURCE EMISSION RATE SCALARS WHICH VARY DIURNALLY AND BY DAY OF WEEK
(HRDOW) *

SOURCE ID = L0001378 ; SOURCE TYPE = VOLUME :
HOUR SCALAR HOUR SCALAR HOUR SCALAR HOUR SCALAR HOUR SCALAR HOUR
SCALAR HOUR SCALAR HOUR SCALAR

DAY OF WEEK = WEEKDAY

1 .0000E+00 2 .0000E+00 3 .0000E+00 4 .0000E+00 5 .0000E+00 6
.0000E+00 7 .0000E+00 8 .0000E+00
9 .1000E+01 10 .1000E+01 11 .1000E+01 12 .1000E+01 13 .1000E+01 14
.1000E+01 15 .1000E+01 16 .1000E+01
17 .0000E+00 18 .0000E+00 19 .0000E+00 20 .0000E+00 21 .0000E+00 22
.0000E+00 23 .0000E+00 24 .0000E+00

DAY OF WEEK = SATURDAY

1 .0000E+00 2 .0000E+00 3 .0000E+00 4 .0000E+00 5 .0000E+00 6
.0000E+00 7 .0000E+00 8 .0000E+00
9 .0000E+00 10 .0000E+00 11 .0000E+00 12 .0000E+00 13 .0000E+00 14
.0000E+00 15 .0000E+00 16 .0000E+00
17 .0000E+00 18 .0000E+00 19 .0000E+00 20 .0000E+00 21 .0000E+00 22
.0000E+00 23 .0000E+00 24 .0000E+00

DAY OF WEEK = SUNDAY

1 .0000E+00 2 .0000E+00 3 .0000E+00 4 .0000E+00 5 .0000E+00 6
.0000E+00 7 .0000E+00 8 .0000E+00
9 .0000E+00 10 .0000E+00 11 .0000E+00 12 .0000E+00 13 .0000E+00 14
.0000E+00 15 .0000E+00 16 .0000E+00
17 .0000E+00 18 .0000E+00 19 .0000E+00 20 .0000E+00 21 .0000E+00 22
.0000E+00 23 .0000E+00 24 .0000E+00

*** AERMOD - VERSION 22112 *** C:\Users\Michael Tirohn\Desktop\HRAs\14428 OLC3\14428
Ops\14428 Ops. *** 11/01/22
*** AERMET - VERSION 16216 ***
*** 10:10:26

PAGE 227

*** MODELOPTs: RegDEFAULT CONC ELEV URBAN ADJ_U*

* SOURCE EMISSION RATE SCALARS WHICH VARY DIURNALLY AND BY DAY OF WEEK (HRDOW) *

SOURCE ID = L0001379 ; SOURCE TYPE = VOLUME :
 HOUR SCALAR HOUR SCALAR HOUR SCALAR HOUR SCALAR HOUR SCALAR HOUR
 SCALAR HOUR SCALAR HOUR SCALAR

DAY OF WEEK = WEEKDAY

1 .0000E+00 2 .0000E+00 3 .0000E+00 4 .0000E+00 5 .0000E+00 6
 .0000E+00 7 .0000E+00 8 .0000E+00
 9 .1000E+01 10 .1000E+01 11 .1000E+01 12 .1000E+01 13 .1000E+01 14
 .1000E+01 15 .1000E+01 16 .1000E+01
 17 .0000E+00 18 .0000E+00 19 .0000E+00 20 .0000E+00 21 .0000E+00 22
 .0000E+00 23 .0000E+00 24 .0000E+00

DAY OF WEEK = SATURDAY

1 .0000E+00 2 .0000E+00 3 .0000E+00 4 .0000E+00 5 .0000E+00 6
 .0000E+00 7 .0000E+00 8 .0000E+00
 9 .0000E+00 10 .0000E+00 11 .0000E+00 12 .0000E+00 13 .0000E+00 14
 .0000E+00 15 .0000E+00 16 .0000E+00
 17 .0000E+00 18 .0000E+00 19 .0000E+00 20 .0000E+00 21 .0000E+00 22
 .0000E+00 23 .0000E+00 24 .0000E+00

DAY OF WEEK = SUNDAY

1 .0000E+00 2 .0000E+00 3 .0000E+00 4 .0000E+00 5 .0000E+00 6
 .0000E+00 7 .0000E+00 8 .0000E+00
 9 .0000E+00 10 .0000E+00 11 .0000E+00 12 .0000E+00 13 .0000E+00 14
 .0000E+00 15 .0000E+00 16 .0000E+00
 17 .0000E+00 18 .0000E+00 19 .0000E+00 20 .0000E+00 21 .0000E+00 22
 .0000E+00 23 .0000E+00 24 .0000E+00

*** AERMOD - VERSION 22112 *** *** C:\Users\Michael Tirohn\Desktop\HRAs\14428 OLC3\14428
 Ops\14428 Ops. *** 11/01/22
 *** AERMET - VERSION 16216 ***
 *** *** 10:10:26

PAGE 228

*** MODELOPTs: RegDFAULT CONC ELEV URBAN ADJ_U*

* SOURCE EMISSION RATE SCALARS WHICH VARY DIURNALLY AND BY DAY OF WEEK (HRDOW) *

SOURCE ID = L0001380 ; SOURCE TYPE = VOLUME :
 HOUR SCALAR HOUR SCALAR HOUR SCALAR HOUR SCALAR HOUR SCALAR HOUR
 SCALAR HOUR SCALAR HOUR SCALAR

DAY OF WEEK = WEEKDAY

1 .0000E+00 2 .0000E+00 3 .0000E+00 4 .0000E+00 5 .0000E+00 6
 .0000E+00 7 .0000E+00 8 .0000E+00
 9 .1000E+01 10 .1000E+01 11 .1000E+01 12 .1000E+01 13 .1000E+01 14
 .1000E+01 15 .1000E+01 16 .1000E+01
 17 .0000E+00 18 .0000E+00 19 .0000E+00 20 .0000E+00 21 .0000E+00 22
 .0000E+00 23 .0000E+00 24 .0000E+00

DAY OF WEEK = SATURDAY

1 .0000E+00 2 .0000E+00 3 .0000E+00 4 .0000E+00 5 .0000E+00 6
 .0000E+00 7 .0000E+00 8 .0000E+00
 9 .0000E+00 10 .0000E+00 11 .0000E+00 12 .0000E+00 13 .0000E+00 14
 .0000E+00 15 .0000E+00 16 .0000E+00
 17 .0000E+00 18 .0000E+00 19 .0000E+00 20 .0000E+00 21 .0000E+00 22
 .0000E+00 23 .0000E+00 24 .0000E+00

DAY OF WEEK = SUNDAY

1 .0000E+00 2 .0000E+00 3 .0000E+00 4 .0000E+00 5 .0000E+00 6
 .0000E+00 7 .0000E+00 8 .0000E+00
 9 .0000E+00 10 .0000E+00 11 .0000E+00 12 .0000E+00 13 .0000E+00 14
 .0000E+00 15 .0000E+00 16 .0000E+00
 17 .0000E+00 18 .0000E+00 19 .0000E+00 20 .0000E+00 21 .0000E+00 22
 .0000E+00 23 .0000E+00 24 .0000E+00

PAGE 229

*** MODELOPTs: RegDFAULT CONC ELEV URBAN ADJ_U*

* SOURCE EMISSION RATE SCALARS WHICH VARY DIURNALLY AND BY DAY OF WEEK
(HRDOW) *

SOURCE ID = L0001381 ; SOURCE TYPE = VOLUME :
HOUR SCALAR HOUR SCALAR HOUR SCALAR HOUR SCALAR HOUR SCALAR HOUR
SCALAR HOUR SCALAR HOUR SCALAR

DAY OF WEEK = WEEKDAY

1 .0000E+00 2 .0000E+00 3 .0000E+00 4 .0000E+00 5 .0000E+00 6
.0000E+00 7 .0000E+00 8 .0000E+00
9 .1000E+01 10 .1000E+01 11 .1000E+01 12 .1000E+01 13 .1000E+01 14
.1000E+01 15 .1000E+01 16 .1000E+01
17 .0000E+00 18 .0000E+00 19 .0000E+00 20 .0000E+00 21 .0000E+00 22
.0000E+00 23 .0000E+00 24 .0000E+00

DAY OF WEEK = SATURDAY

1 .0000E+00 2 .0000E+00 3 .0000E+00 4 .0000E+00 5 .0000E+00 6
.0000E+00 7 .0000E+00 8 .0000E+00
9 .0000E+00 10 .0000E+00 11 .0000E+00 12 .0000E+00 13 .0000E+00 14
.0000E+00 15 .0000E+00 16 .0000E+00
17 .0000E+00 18 .0000E+00 19 .0000E+00 20 .0000E+00 21 .0000E+00 22
.0000E+00 23 .0000E+00 24 .0000E+00

DAY OF WEEK = SUNDAY

1 .0000E+00 2 .0000E+00 3 .0000E+00 4 .0000E+00 5 .0000E+00 6
.0000E+00 7 .0000E+00 8 .0000E+00
9 .0000E+00 10 .0000E+00 11 .0000E+00 12 .0000E+00 13 .0000E+00 14
.0000E+00 15 .0000E+00 16 .0000E+00
17 .0000E+00 18 .0000E+00 19 .0000E+00 20 .0000E+00 21 .0000E+00 22
.0000E+00 23 .0000E+00 24 .0000E+00

PAGE 230

*** MODELOPTs: RegDFAULT CONC ELEV URBAN ADJ_U*

* SOURCE EMISSION RATE SCALARS WHICH VARY DIURNALLY AND BY DAY OF WEEK
(HRDOW) *

SOURCE ID = L0001382 ; SOURCE TYPE = VOLUME :
HOUR SCALAR HOUR SCALAR HOUR SCALAR HOUR SCALAR HOUR SCALAR HOUR
SCALAR HOUR SCALAR HOUR SCALAR

DAY OF WEEK = WEEKDAY

1 .0000E+00 2 .0000E+00 3 .0000E+00 4 .0000E+00 5 .0000E+00 6
.0000E+00 7 .0000E+00 8 .0000E+00
9 .1000E+01 10 .1000E+01 11 .1000E+01 12 .1000E+01 13 .1000E+01 14
.1000E+01 15 .1000E+01 16 .1000E+01
17 .0000E+00 18 .0000E+00 19 .0000E+00 20 .0000E+00 21 .0000E+00 22
.0000E+00 23 .0000E+00 24 .0000E+00

DAY OF WEEK = SATURDAY

1 .0000E+00 2 .0000E+00 3 .0000E+00 4 .0000E+00 5 .0000E+00 6
.0000E+00 7 .0000E+00 8 .0000E+00
9 .0000E+00 10 .0000E+00 11 .0000E+00 12 .0000E+00 13 .0000E+00 14
.0000E+00 15 .0000E+00 16 .0000E+00
17 .0000E+00 18 .0000E+00 19 .0000E+00 20 .0000E+00 21 .0000E+00 22
.0000E+00

.0000E+00 23 .0000E+00 24 .0000E+00

DAY OF WEEK = SUNDAY

1 .0000E+00 2 .0000E+00 3 .0000E+00 4 .0000E+00 5 .0000E+00 6
.0000E+00 7 .0000E+00 8 .0000E+00
9 .0000E+00 10 .0000E+00 11 .0000E+00 12 .0000E+00 13 .0000E+00 14
.0000E+00 15 .0000E+00 16 .0000E+00
17 .0000E+00 18 .0000E+00 19 .0000E+00 20 .0000E+00 21 .0000E+00 22
.0000E+00 23 .0000E+00 24 .0000E+00

*** AERMOD - VERSION 22112 *** C:\Users\Michael Tirohn\Desktop\HRAs\14428 OLC3\14428
Ops\14428 Ops. *** 11/01/22
*** AERMET - VERSION 16216 ***
*** 10:10:26

PAGE 231

*** MODELOPTs: RegDFAULT CONC ELEV URBAN ADJ_U*

* SOURCE EMISSION RATE SCALARS WHICH VARY DIURNALLY AND BY DAY OF WEEK
(HRDOW) *

SOURCE ID = L0001383 ; SOURCE TYPE = VOLUME :
HOUR SCALAR HOUR SCALAR HOUR SCALAR HOUR SCALAR HOUR SCALAR HOUR
SCALAR HOUR SCALAR HOUR SCALAR

DAY OF WEEK = WEEKDAY

1 .0000E+00 2 .0000E+00 3 .0000E+00 4 .0000E+00 5 .0000E+00 6
.0000E+00 7 .0000E+00 8 .0000E+00
9 .1000E+01 10 .1000E+01 11 .1000E+01 12 .1000E+01 13 .1000E+01 14
.1000E+01 15 .1000E+01 16 .1000E+01
17 .0000E+00 18 .0000E+00 19 .0000E+00 20 .0000E+00 21 .0000E+00 22
.0000E+00 23 .0000E+00 24 .0000E+00

DAY OF WEEK = SATURDAY

1 .0000E+00 2 .0000E+00 3 .0000E+00 4 .0000E+00 5 .0000E+00 6
.0000E+00 7 .0000E+00 8 .0000E+00
9 .0000E+00 10 .0000E+00 11 .0000E+00 12 .0000E+00 13 .0000E+00 14
.0000E+00 15 .0000E+00 16 .0000E+00
17 .0000E+00 18 .0000E+00 19 .0000E+00 20 .0000E+00 21 .0000E+00 22
.0000E+00 23 .0000E+00 24 .0000E+00

DAY OF WEEK = SUNDAY

1 .0000E+00 2 .0000E+00 3 .0000E+00 4 .0000E+00 5 .0000E+00 6
.0000E+00 7 .0000E+00 8 .0000E+00
9 .0000E+00 10 .0000E+00 11 .0000E+00 12 .0000E+00 13 .0000E+00 14
.0000E+00 15 .0000E+00 16 .0000E+00
17 .0000E+00 18 .0000E+00 19 .0000E+00 20 .0000E+00 21 .0000E+00 22
.0000E+00 23 .0000E+00 24 .0000E+00

*** AERMOD - VERSION 22112 *** C:\Users\Michael Tirohn\Desktop\HRAs\14428 OLC3\14428
Ops\14428 Ops. *** 11/01/22
*** AERMET - VERSION 16216 ***
*** 10:10:26

PAGE 232

*** MODELOPTs: RegDFAULT CONC ELEV URBAN ADJ_U*

* SOURCE EMISSION RATE SCALARS WHICH VARY DIURNALLY AND BY DAY OF WEEK
(HRDOW) *

SOURCE ID = L0001384 ; SOURCE TYPE = VOLUME :
HOUR SCALAR HOUR SCALAR HOUR SCALAR HOUR SCALAR HOUR SCALAR HOUR
SCALAR HOUR SCALAR HOUR SCALAR

DAY OF WEEK = WEEKDAY

1 .0000E+00 2 .0000E+00 3 .0000E+00 4 .0000E+00 5 .0000E+00 6
.0000E+00 7 .0000E+00 8 .0000E+00
9 .1000E+01 10 .1000E+01 11 .1000E+01 12 .1000E+01 13 .1000E+01 14
.1000E+01 15 .1000E+01 16 .1000E+01

17 .0000E+00 18 .0000E+00 19 .0000E+00 20 .0000E+00 21 .0000E+00 22
.0000E+00 23 .0000E+00 24 .0000E+00

DAY OF WEEK = SATURDAY

1 .0000E+00 2 .0000E+00 3 .0000E+00 4 .0000E+00 5 .0000E+00 6
.0000E+00 7 .0000E+00 8 .0000E+00
9 .0000E+00 10 .0000E+00 11 .0000E+00 12 .0000E+00 13 .0000E+00 14
.0000E+00 15 .0000E+00 16 .0000E+00
17 .0000E+00 18 .0000E+00 19 .0000E+00 20 .0000E+00 21 .0000E+00 22
.0000E+00 23 .0000E+00 24 .0000E+00

DAY OF WEEK = SUNDAY

1 .0000E+00 2 .0000E+00 3 .0000E+00 4 .0000E+00 5 .0000E+00 6
.0000E+00 7 .0000E+00 8 .0000E+00
9 .0000E+00 10 .0000E+00 11 .0000E+00 12 .0000E+00 13 .0000E+00 14
.0000E+00 15 .0000E+00 16 .0000E+00
17 .0000E+00 18 .0000E+00 19 .0000E+00 20 .0000E+00 21 .0000E+00 22
.0000E+00 23 .0000E+00 24 .0000E+00

*** AERMOD - VERSION 22112 *** ** C:\Users\Michael Tirohn\Desktop\HRAs\14428 OLC3\14428
Ops\14428 Ops. *** 11/01/22
*** AERMET - VERSION 16216 ***
*** ** 10:10:26

PAGE 233

*** MODELOPTs: RegDFAULT CONC ELEV URBAN ADJ_U*

* SOURCE EMISSION RATE SCALARS WHICH VARY DIURNALLY AND BY DAY OF WEEK
(HRDOW) *

SOURCE ID = L0001385 ; SOURCE TYPE = VOLUME :
HOUR SCALAR HOUR SCALAR HOUR SCALAR HOUR SCALAR HOUR SCALAR HOUR
SCALAR HOUR SCALAR HOUR SCALAR

DAY OF WEEK = WEEKDAY

1 .0000E+00 2 .0000E+00 3 .0000E+00 4 .0000E+00 5 .0000E+00 6
.0000E+00 7 .0000E+00 8 .0000E+00
9 .1000E+01 10 .1000E+01 11 .1000E+01 12 .1000E+01 13 .1000E+01 14
.1000E+01 15 .1000E+01 16 .1000E+01
17 .0000E+00 18 .0000E+00 19 .0000E+00 20 .0000E+00 21 .0000E+00 22
.0000E+00 23 .0000E+00 24 .0000E+00

DAY OF WEEK = SATURDAY

1 .0000E+00 2 .0000E+00 3 .0000E+00 4 .0000E+00 5 .0000E+00 6
.0000E+00 7 .0000E+00 8 .0000E+00
9 .0000E+00 10 .0000E+00 11 .0000E+00 12 .0000E+00 13 .0000E+00 14
.0000E+00 15 .0000E+00 16 .0000E+00
17 .0000E+00 18 .0000E+00 19 .0000E+00 20 .0000E+00 21 .0000E+00 22
.0000E+00 23 .0000E+00 24 .0000E+00

DAY OF WEEK = SUNDAY

1 .0000E+00 2 .0000E+00 3 .0000E+00 4 .0000E+00 5 .0000E+00 6
.0000E+00 7 .0000E+00 8 .0000E+00
9 .0000E+00 10 .0000E+00 11 .0000E+00 12 .0000E+00 13 .0000E+00 14
.0000E+00 15 .0000E+00 16 .0000E+00
17 .0000E+00 18 .0000E+00 19 .0000E+00 20 .0000E+00 21 .0000E+00 22
.0000E+00 23 .0000E+00 24 .0000E+00

*** AERMOD - VERSION 22112 *** ** C:\Users\Michael Tirohn\Desktop\HRAs\14428 OLC3\14428
Ops\14428 Ops. *** 11/01/22
*** AERMET - VERSION 16216 ***
*** ** 10:10:26

PAGE 234

*** MODELOPTs: RegDFAULT CONC ELEV URBAN ADJ_U*

* SOURCE EMISSION RATE SCALARS WHICH VARY DIURNALLY AND BY DAY OF WEEK
(HRDOW) *

SOURCE ID = L0001386 ; SOURCE TYPE = VOLUME :
HOUR SCALAR HOUR SCALAR HOUR SCALAR HOUR SCALAR HOUR SCALAR HOUR

SCALAR HOUR SCALAR HOUR SCALAR

DAY OF WEEK = WEEKDAY

1 .0000E+00 2 .0000E+00 3 .0000E+00 4 .0000E+00 5 .0000E+00 6
.0000E+00 7 .0000E+00 8 .0000E+00
9 .1000E+01 10 .1000E+01 11 .1000E+01 12 .1000E+01 13 .1000E+01 14
.1000E+01 15 .1000E+01 16 .1000E+01
17 .0000E+00 18 .0000E+00 19 .0000E+00 20 .0000E+00 21 .0000E+00 22
.0000E+00 23 .0000E+00 24 .0000E+00

DAY OF WEEK = SATURDAY

1 .0000E+00 2 .0000E+00 3 .0000E+00 4 .0000E+00 5 .0000E+00 6
.0000E+00 7 .0000E+00 8 .0000E+00
9 .0000E+00 10 .0000E+00 11 .0000E+00 12 .0000E+00 13 .0000E+00 14
.0000E+00 15 .0000E+00 16 .0000E+00
17 .0000E+00 18 .0000E+00 19 .0000E+00 20 .0000E+00 21 .0000E+00 22
.0000E+00 23 .0000E+00 24 .0000E+00

DAY OF WEEK = SUNDAY

1 .0000E+00 2 .0000E+00 3 .0000E+00 4 .0000E+00 5 .0000E+00 6
.0000E+00 7 .0000E+00 8 .0000E+00
9 .0000E+00 10 .0000E+00 11 .0000E+00 12 .0000E+00 13 .0000E+00 14
.0000E+00 15 .0000E+00 16 .0000E+00
17 .0000E+00 18 .0000E+00 19 .0000E+00 20 .0000E+00 21 .0000E+00 22
.0000E+00 23 .0000E+00 24 .0000E+00

*** AERMOD - VERSION 22112 *** *** C:\Users\Michael Tirohn\Desktop\HRAs\14428 OLC3\14428
Ops\14428 Ops. *** 11/01/22
*** AERMET - VERSION 16216 ***
*** 10:10:26

PAGE 235

*** MODELOPTs: RegDEFAULT CONC ELEV URBAN ADJ_U*

* SOURCE EMISSION RATE SCALARS WHICH VARY DIURNALLY AND BY DAY OF WEEK
(HRDOW) *

SOURCE ID = L0001387 ; SOURCE TYPE = VOLUME :
HOUR SCALAR HOUR SCALAR HOUR SCALAR HOUR SCALAR HOUR SCALAR HOUR
SCALAR HOUR SCALAR HOUR SCALAR

DAY OF WEEK = WEEKDAY

1 .0000E+00 2 .0000E+00 3 .0000E+00 4 .0000E+00 5 .0000E+00 6
.0000E+00 7 .0000E+00 8 .0000E+00
9 .1000E+01 10 .1000E+01 11 .1000E+01 12 .1000E+01 13 .1000E+01 14
.1000E+01 15 .1000E+01 16 .1000E+01
17 .0000E+00 18 .0000E+00 19 .0000E+00 20 .0000E+00 21 .0000E+00 22
.0000E+00 23 .0000E+00 24 .0000E+00

DAY OF WEEK = SATURDAY

1 .0000E+00 2 .0000E+00 3 .0000E+00 4 .0000E+00 5 .0000E+00 6
.0000E+00 7 .0000E+00 8 .0000E+00
9 .0000E+00 10 .0000E+00 11 .0000E+00 12 .0000E+00 13 .0000E+00 14
.0000E+00 15 .0000E+00 16 .0000E+00
17 .0000E+00 18 .0000E+00 19 .0000E+00 20 .0000E+00 21 .0000E+00 22
.0000E+00 23 .0000E+00 24 .0000E+00

DAY OF WEEK = SUNDAY

1 .0000E+00 2 .0000E+00 3 .0000E+00 4 .0000E+00 5 .0000E+00 6
.0000E+00 7 .0000E+00 8 .0000E+00
9 .0000E+00 10 .0000E+00 11 .0000E+00 12 .0000E+00 13 .0000E+00 14
.0000E+00 15 .0000E+00 16 .0000E+00
17 .0000E+00 18 .0000E+00 19 .0000E+00 20 .0000E+00 21 .0000E+00 22
.0000E+00 23 .0000E+00 24 .0000E+00

*** AERMOD - VERSION 22112 *** *** C:\Users\Michael Tirohn\Desktop\HRAs\14428 OLC3\14428
Ops\14428 Ops. *** 11/01/22
*** AERMET - VERSION 16216 ***
*** 10:10:26

*** MODELOPTs: RegDFAULT CONC ELEV URBAN ADJ_U*

* SOURCE EMISSION RATE SCALARS WHICH VARY DIURNALLY AND BY DAY OF WEEK (HRDOW) *

SOURCE ID = L0001388 ; SOURCE TYPE = VOLUME :
HOURLY SCALAR HOURLY SCALAR HOURLY SCALAR HOURLY SCALAR HOURLY SCALAR
SCALAR HOURLY SCALAR HOURLY SCALAR HOURLY SCALAR

DAY OF WEEK = WEEKDAY

1 .0000E+00 2 .0000E+00 3 .0000E+00 4 .0000E+00 5 .0000E+00 6
.0000E+00 7 .0000E+00 8 .0000E+00
9 .1000E+01 10 .1000E+01 11 .1000E+01 12 .1000E+01 13 .1000E+01 14
.1000E+01 15 .1000E+01 16 .1000E+01
17 .0000E+00 18 .0000E+00 19 .0000E+00 20 .0000E+00 21 .0000E+00 22
.0000E+00 23 .0000E+00 24 .0000E+00

DAY OF WEEK = SATURDAY

1 .0000E+00 2 .0000E+00 3 .0000E+00 4 .0000E+00 5 .0000E+00 6
.0000E+00 7 .0000E+00 8 .0000E+00
9 .0000E+00 10 .0000E+00 11 .0000E+00 12 .0000E+00 13 .0000E+00 14
.0000E+00 15 .0000E+00 16 .0000E+00
17 .0000E+00 18 .0000E+00 19 .0000E+00 20 .0000E+00 21 .0000E+00 22
.0000E+00 23 .0000E+00 24 .0000E+00

DAY OF WEEK = SUNDAY

1 .0000E+00 2 .0000E+00 3 .0000E+00 4 .0000E+00 5 .0000E+00 6
.0000E+00 7 .0000E+00 8 .0000E+00
9 .0000E+00 10 .0000E+00 11 .0000E+00 12 .0000E+00 13 .0000E+00 14
.0000E+00 15 .0000E+00 16 .0000E+00
17 .0000E+00 18 .0000E+00 19 .0000E+00 20 .0000E+00 21 .0000E+00 22
.0000E+00 23 .0000E+00 24 .0000E+00

*** AERMOD - VERSION 22112 *** C:\Users\Michael Tirohn\Desktop\HRAs\14428 OLC3\14428
Ops\14428 Ops. *** 11/01/22
*** AERMET - VERSION 16216 ***
*** 10:10:26

*** MODELOPTs: RegDFAULT CONC ELEV URBAN ADJ_U*

* SOURCE EMISSION RATE SCALARS WHICH VARY DIURNALLY AND BY DAY OF WEEK (HRDOW) *

SOURCE ID = L0001389 ; SOURCE TYPE = VOLUME :
HOURLY SCALAR HOURLY SCALAR HOURLY SCALAR HOURLY SCALAR HOURLY SCALAR
SCALAR HOURLY SCALAR HOURLY SCALAR HOURLY SCALAR

DAY OF WEEK = WEEKDAY

1 .0000E+00 2 .0000E+00 3 .0000E+00 4 .0000E+00 5 .0000E+00 6
.0000E+00 7 .0000E+00 8 .0000E+00
9 .1000E+01 10 .1000E+01 11 .1000E+01 12 .1000E+01 13 .1000E+01 14
.1000E+01 15 .1000E+01 16 .1000E+01
17 .0000E+00 18 .0000E+00 19 .0000E+00 20 .0000E+00 21 .0000E+00 22
.0000E+00 23 .0000E+00 24 .0000E+00

DAY OF WEEK = SATURDAY

1 .0000E+00 2 .0000E+00 3 .0000E+00 4 .0000E+00 5 .0000E+00 6
.0000E+00 7 .0000E+00 8 .0000E+00
9 .0000E+00 10 .0000E+00 11 .0000E+00 12 .0000E+00 13 .0000E+00 14
.0000E+00 15 .0000E+00 16 .0000E+00
17 .0000E+00 18 .0000E+00 19 .0000E+00 20 .0000E+00 21 .0000E+00 22
.0000E+00 23 .0000E+00 24 .0000E+00

DAY OF WEEK = SUNDAY

1 .0000E+00 2 .0000E+00 3 .0000E+00 4 .0000E+00 5 .0000E+00 6
.0000E+00 7 .0000E+00 8 .0000E+00
9 .0000E+00 10 .0000E+00 11 .0000E+00 12 .0000E+00 13 .0000E+00 14

.0000E+00 15 .0000E+00 16 .0000E+00
17 .0000E+00 18 .0000E+00 19 .0000E+00 20 .0000E+00 21 .0000E+00 22
.0000E+00 23 .0000E+00 24 .0000E+00
*** AERMOD - VERSION 22112 *** *** C:\Users\Michael Tirohn\Desktop\HRAs\14428 OLC3\14428
Ops\14428 Ops. *** 11/01/22
*** AERMET - VERSION 16216 ***
*** *** 10:10:26

PAGE 238

*** MODELOPTs: RegDFAULT CONC ELEV URBAN ADJ_U*

* SOURCE EMISSION RATE SCALARS WHICH VARY DIURNALLY AND BY DAY OF WEEK
(HRDOW) *

SOURCE ID = L0001390 ; SOURCE TYPE = VOLUME :
HOUR SCALAR HOUR SCALAR HOUR SCALAR HOUR SCALAR HOUR SCALAR HOUR
SCALAR HOUR SCALAR HOUR SCALAR

DAY OF WEEK = WEEKDAY

1 .0000E+00 2 .0000E+00 3 .0000E+00 4 .0000E+00 5 .0000E+00 6
.0000E+00 7 .0000E+00 8 .0000E+00
9 .1000E+01 10 .1000E+01 11 .1000E+01 12 .1000E+01 13 .1000E+01 14
.1000E+01 15 .1000E+01 16 .1000E+01
17 .0000E+00 18 .0000E+00 19 .0000E+00 20 .0000E+00 21 .0000E+00 22
.0000E+00 23 .0000E+00 24 .0000E+00

DAY OF WEEK = SATURDAY

1 .0000E+00 2 .0000E+00 3 .0000E+00 4 .0000E+00 5 .0000E+00 6
.0000E+00 7 .0000E+00 8 .0000E+00
9 .0000E+00 10 .0000E+00 11 .0000E+00 12 .0000E+00 13 .0000E+00 14
.0000E+00 15 .0000E+00 16 .0000E+00
17 .0000E+00 18 .0000E+00 19 .0000E+00 20 .0000E+00 21 .0000E+00 22
.0000E+00 23 .0000E+00 24 .0000E+00

DAY OF WEEK = SUNDAY

1 .0000E+00 2 .0000E+00 3 .0000E+00 4 .0000E+00 5 .0000E+00 6
.0000E+00 7 .0000E+00 8 .0000E+00
9 .0000E+00 10 .0000E+00 11 .0000E+00 12 .0000E+00 13 .0000E+00 14
.0000E+00 15 .0000E+00 16 .0000E+00
17 .0000E+00 18 .0000E+00 19 .0000E+00 20 .0000E+00 21 .0000E+00 22
.0000E+00 23 .0000E+00 24 .0000E+00

*** AERMOD - VERSION 22112 *** *** C:\Users\Michael Tirohn\Desktop\HRAs\14428 OLC3\14428
Ops\14428 Ops. *** 11/01/22
*** AERMET - VERSION 16216 ***
*** *** 10:10:26

PAGE 239

*** MODELOPTs: RegDFAULT CONC ELEV URBAN ADJ_U*

* SOURCE EMISSION RATE SCALARS WHICH VARY DIURNALLY AND BY DAY OF WEEK
(HRDOW) *

SOURCE ID = L0001391 ; SOURCE TYPE = VOLUME :
HOUR SCALAR HOUR SCALAR HOUR SCALAR HOUR SCALAR HOUR SCALAR HOUR
SCALAR HOUR SCALAR HOUR SCALAR

DAY OF WEEK = WEEKDAY

1 .0000E+00 2 .0000E+00 3 .0000E+00 4 .0000E+00 5 .0000E+00 6
.0000E+00 7 .0000E+00 8 .0000E+00
9 .1000E+01 10 .1000E+01 11 .1000E+01 12 .1000E+01 13 .1000E+01 14
.1000E+01 15 .1000E+01 16 .1000E+01
17 .0000E+00 18 .0000E+00 19 .0000E+00 20 .0000E+00 21 .0000E+00 22
.0000E+00 23 .0000E+00 24 .0000E+00

DAY OF WEEK = SATURDAY

1 .0000E+00 2 .0000E+00 3 .0000E+00 4 .0000E+00 5 .0000E+00 6
.0000E+00 7 .0000E+00 8 .0000E+00

9 .0000E+00 10 .0000E+00 11 .0000E+00 12 .0000E+00 13 .0000E+00 14
.0000E+00 15 .0000E+00 16 .0000E+00
17 .0000E+00 18 .0000E+00 19 .0000E+00 20 .0000E+00 21 .0000E+00 22
.0000E+00 23 .0000E+00 24 .0000E+00

DAY OF WEEK = SUNDAY

1 .0000E+00 2 .0000E+00 3 .0000E+00 4 .0000E+00 5 .0000E+00 6
.0000E+00 7 .0000E+00 8 .0000E+00
9 .0000E+00 10 .0000E+00 11 .0000E+00 12 .0000E+00 13 .0000E+00 14
.0000E+00 15 .0000E+00 16 .0000E+00
17 .0000E+00 18 .0000E+00 19 .0000E+00 20 .0000E+00 21 .0000E+00 22
.0000E+00 23 .0000E+00 24 .0000E+00

*** AERMOD - VERSION 22112 *** C:\Users\Michael Tirohn\Desktop\HRAs\14428 OLC3\14428
Ops\14428 Ops. *** 11/01/22

*** AERMET - VERSION 16216 ***

*** 10:10:26

PAGE 240

*** MODELOPTs: RegDFAULT CONC ELEV URBAN ADJ_U*

* SOURCE EMISSION RATE SCALARS WHICH VARY DIURNALLY AND BY DAY OF WEEK
(HRDOW) *

SOURCE ID = L0001392 ; SOURCE TYPE = VOLUME :
HOUR SCALAR HOUR SCALAR HOUR SCALAR HOUR SCALAR HOUR SCALAR HOUR
SCALAR HOUR SCALAR HOUR SCALAR

DAY OF WEEK = WEEKDAY

1 .0000E+00 2 .0000E+00 3 .0000E+00 4 .0000E+00 5 .0000E+00 6
.0000E+00 7 .0000E+00 8 .0000E+00
9 .1000E+01 10 .1000E+01 11 .1000E+01 12 .1000E+01 13 .1000E+01 14
.1000E+01 15 .1000E+01 16 .1000E+01
17 .0000E+00 18 .0000E+00 19 .0000E+00 20 .0000E+00 21 .0000E+00 22
.0000E+00 23 .0000E+00 24 .0000E+00

DAY OF WEEK = SATURDAY

1 .0000E+00 2 .0000E+00 3 .0000E+00 4 .0000E+00 5 .0000E+00 6
.0000E+00 7 .0000E+00 8 .0000E+00
9 .0000E+00 10 .0000E+00 11 .0000E+00 12 .0000E+00 13 .0000E+00 14
.0000E+00 15 .0000E+00 16 .0000E+00
17 .0000E+00 18 .0000E+00 19 .0000E+00 20 .0000E+00 21 .0000E+00 22
.0000E+00 23 .0000E+00 24 .0000E+00

DAY OF WEEK = SUNDAY

1 .0000E+00 2 .0000E+00 3 .0000E+00 4 .0000E+00 5 .0000E+00 6
.0000E+00 7 .0000E+00 8 .0000E+00
9 .0000E+00 10 .0000E+00 11 .0000E+00 12 .0000E+00 13 .0000E+00 14
.0000E+00 15 .0000E+00 16 .0000E+00
17 .0000E+00 18 .0000E+00 19 .0000E+00 20 .0000E+00 21 .0000E+00 22
.0000E+00 23 .0000E+00 24 .0000E+00

*** AERMOD - VERSION 22112 *** C:\Users\Michael Tirohn\Desktop\HRAs\14428 OLC3\14428
Ops\14428 Ops. *** 11/01/22

*** AERMET - VERSION 16216 ***

*** 10:10:26

PAGE 241

*** MODELOPTs: RegDFAULT CONC ELEV URBAN ADJ_U*

* SOURCE EMISSION RATE SCALARS WHICH VARY DIURNALLY AND BY DAY OF WEEK
(HRDOW) *

SOURCE ID = L0001393 ; SOURCE TYPE = VOLUME :
HOUR SCALAR HOUR SCALAR HOUR SCALAR HOUR SCALAR HOUR SCALAR HOUR
SCALAR HOUR SCALAR HOUR SCALAR

DAY OF WEEK = WEEKDAY

1 .0000E+00 2 .0000E+00 3 .0000E+00 4 .0000E+00 5 .0000E+00 6

.0000E+00 7 .0000E+00 8 .0000E+00
9 .1000E+01 10 .1000E+01 11 .1000E+01 12 .1000E+01 13 .1000E+01 14
.1000E+01 15 .1000E+01 16 .1000E+01
17 .0000E+00 18 .0000E+00 19 .0000E+00 20 .0000E+00 21 .0000E+00 22
.0000E+00 23 .0000E+00 24 .0000E+00

DAY OF WEEK = SATURDAY

1 .0000E+00 2 .0000E+00 3 .0000E+00 4 .0000E+00 5 .0000E+00 6
.0000E+00 7 .0000E+00 8 .0000E+00
9 .0000E+00 10 .0000E+00 11 .0000E+00 12 .0000E+00 13 .0000E+00 14
.0000E+00 15 .0000E+00 16 .0000E+00
17 .0000E+00 18 .0000E+00 19 .0000E+00 20 .0000E+00 21 .0000E+00 22
.0000E+00 23 .0000E+00 24 .0000E+00

DAY OF WEEK = SUNDAY

1 .0000E+00 2 .0000E+00 3 .0000E+00 4 .0000E+00 5 .0000E+00 6
.0000E+00 7 .0000E+00 8 .0000E+00
9 .0000E+00 10 .0000E+00 11 .0000E+00 12 .0000E+00 13 .0000E+00 14
.0000E+00 15 .0000E+00 16 .0000E+00
17 .0000E+00 18 .0000E+00 19 .0000E+00 20 .0000E+00 21 .0000E+00 22
.0000E+00 23 .0000E+00 24 .0000E+00

*** AERMOD - VERSION 22112 *** C:\Users\Michael Tirohn\Desktop\HRAs\14428 OLC3\14428
Ops\14428 Ops. *** 11/01/22
*** AERMET - VERSION 16216 ***
*** *** 10:10:26

PAGE 242

*** MODELOPTs: RegDEFAULT CONC ELEV URBAN ADJ_U*

* SOURCE EMISSION RATE SCALARS WHICH VARY DIURNALLY AND BY DAY OF WEEK
(HRDOW) *

SOURCE ID = L0001394 ; SOURCE TYPE = VOLUME :
HOUR SCALAR HOUR SCALAR HOUR SCALAR HOUR SCALAR HOUR SCALAR HOUR
SCALAR HOUR SCALAR HOUR SCALAR

DAY OF WEEK = WEEKDAY

1 .0000E+00 2 .0000E+00 3 .0000E+00 4 .0000E+00 5 .0000E+00 6
.0000E+00 7 .0000E+00 8 .0000E+00
9 .1000E+01 10 .1000E+01 11 .1000E+01 12 .1000E+01 13 .1000E+01 14
.1000E+01 15 .1000E+01 16 .1000E+01
17 .0000E+00 18 .0000E+00 19 .0000E+00 20 .0000E+00 21 .0000E+00 22
.0000E+00 23 .0000E+00 24 .0000E+00

DAY OF WEEK = SATURDAY

1 .0000E+00 2 .0000E+00 3 .0000E+00 4 .0000E+00 5 .0000E+00 6
.0000E+00 7 .0000E+00 8 .0000E+00
9 .0000E+00 10 .0000E+00 11 .0000E+00 12 .0000E+00 13 .0000E+00 14
.0000E+00 15 .0000E+00 16 .0000E+00
17 .0000E+00 18 .0000E+00 19 .0000E+00 20 .0000E+00 21 .0000E+00 22
.0000E+00 23 .0000E+00 24 .0000E+00

DAY OF WEEK = SUNDAY

1 .0000E+00 2 .0000E+00 3 .0000E+00 4 .0000E+00 5 .0000E+00 6
.0000E+00 7 .0000E+00 8 .0000E+00
9 .0000E+00 10 .0000E+00 11 .0000E+00 12 .0000E+00 13 .0000E+00 14
.0000E+00 15 .0000E+00 16 .0000E+00
17 .0000E+00 18 .0000E+00 19 .0000E+00 20 .0000E+00 21 .0000E+00 22
.0000E+00 23 .0000E+00 24 .0000E+00

*** AERMOD - VERSION 22112 *** C:\Users\Michael Tirohn\Desktop\HRAs\14428 OLC3\14428
Ops\14428 Ops. *** 11/01/22
*** AERMET - VERSION 16216 ***
*** *** 10:10:26

PAGE 243

*** MODELOPTs: RegDEFAULT CONC ELEV URBAN ADJ_U*

* SOURCE EMISSION RATE SCALARS WHICH VARY DIURNALLY AND BY DAY OF WEEK
(HRDOW) *

SOURCE ID = L0001395 ; SOURCE TYPE = VOLUME :
HOUR SCALAR HOUR SCALAR HOUR SCALAR HOUR SCALAR HOUR SCALAR HOUR
SCALAR HOUR SCALAR HOUR SCALAR

DAY OF WEEK = WEEKDAY

1 .0000E+00 2 .0000E+00 3 .0000E+00 4 .0000E+00 5 .0000E+00 6
.0000E+00 7 .0000E+00 8 .0000E+00
9 .1000E+01 10 .1000E+01 11 .1000E+01 12 .1000E+01 13 .1000E+01 14
.1000E+01 15 .1000E+01 16 .1000E+01
17 .0000E+00 18 .0000E+00 19 .0000E+00 20 .0000E+00 21 .0000E+00 22
.0000E+00 23 .0000E+00 24 .0000E+00

DAY OF WEEK = SATURDAY

1 .0000E+00 2 .0000E+00 3 .0000E+00 4 .0000E+00 5 .0000E+00 6
.0000E+00 7 .0000E+00 8 .0000E+00
9 .0000E+00 10 .0000E+00 11 .0000E+00 12 .0000E+00 13 .0000E+00 14
.0000E+00 15 .0000E+00 16 .0000E+00
17 .0000E+00 18 .0000E+00 19 .0000E+00 20 .0000E+00 21 .0000E+00 22
.0000E+00 23 .0000E+00 24 .0000E+00

DAY OF WEEK = SUNDAY

1 .0000E+00 2 .0000E+00 3 .0000E+00 4 .0000E+00 5 .0000E+00 6
.0000E+00 7 .0000E+00 8 .0000E+00
9 .0000E+00 10 .0000E+00 11 .0000E+00 12 .0000E+00 13 .0000E+00 14
.0000E+00 15 .0000E+00 16 .0000E+00
17 .0000E+00 18 .0000E+00 19 .0000E+00 20 .0000E+00 21 .0000E+00 22
.0000E+00 23 .0000E+00 24 .0000E+00

*** AERMOD - VERSION 22112 *** ** C:\Users\Michael Tirohn\Desktop\HRAs\14428 OLC3\14428
Ops\14428 Ops. *** 11/01/22
*** AERMET - VERSION 16216 ***
*** ** 10:10:26

PAGE 244

*** MODELOPTs: RegDFAULT CONC ELEV URBAN ADJ_U*

* SOURCE EMISSION RATE SCALARS WHICH VARY DIURNALLY AND BY DAY OF WEEK
(HRDOW) *

SOURCE ID = L0001396 ; SOURCE TYPE = VOLUME :
HOUR SCALAR HOUR SCALAR HOUR SCALAR HOUR SCALAR HOUR SCALAR HOUR
SCALAR HOUR SCALAR HOUR SCALAR

DAY OF WEEK = WEEKDAY

1 .0000E+00 2 .0000E+00 3 .0000E+00 4 .0000E+00 5 .0000E+00 6
.0000E+00 7 .0000E+00 8 .0000E+00
9 .1000E+01 10 .1000E+01 11 .1000E+01 12 .1000E+01 13 .1000E+01 14
.1000E+01 15 .1000E+01 16 .1000E+01
17 .0000E+00 18 .0000E+00 19 .0000E+00 20 .0000E+00 21 .0000E+00 22
.0000E+00 23 .0000E+00 24 .0000E+00

DAY OF WEEK = SATURDAY

1 .0000E+00 2 .0000E+00 3 .0000E+00 4 .0000E+00 5 .0000E+00 6
.0000E+00 7 .0000E+00 8 .0000E+00
9 .0000E+00 10 .0000E+00 11 .0000E+00 12 .0000E+00 13 .0000E+00 14
.0000E+00 15 .0000E+00 16 .0000E+00
17 .0000E+00 18 .0000E+00 19 .0000E+00 20 .0000E+00 21 .0000E+00 22
.0000E+00 23 .0000E+00 24 .0000E+00

DAY OF WEEK = SUNDAY

1 .0000E+00 2 .0000E+00 3 .0000E+00 4 .0000E+00 5 .0000E+00 6
.0000E+00 7 .0000E+00 8 .0000E+00
9 .0000E+00 10 .0000E+00 11 .0000E+00 12 .0000E+00 13 .0000E+00 14
.0000E+00 15 .0000E+00 16 .0000E+00
17 .0000E+00 18 .0000E+00 19 .0000E+00 20 .0000E+00 21 .0000E+00 22
.0000E+00 23 .0000E+00 24 .0000E+00

*** AERMOD - VERSION 22112 *** ** C:\Users\Michael Tirohn\Desktop\HRAs\14428 OLC3\14428
Ops\14428 Ops. *** 11/01/22

PAGE 245

*** MODELOPTs: RegDEFAULT CONC ELEV URBAN ADJ_U*

* SOURCE EMISSION RATE SCALARS WHICH VARY DIURNALLY AND BY DAY OF WEEK (HRDOW) *

SOURCE ID = L0001397 ; SOURCE TYPE = VOLUME :
HOUR SCALAR HOUR SCALAR HOUR SCALAR HOUR SCALAR HOUR SCALAR HOUR
SCALAR HOUR SCALAR HOUR SCALAR

DAY OF WEEK = WEEKDAY

1 .0000E+00 2 .0000E+00 3 .0000E+00 4 .0000E+00 5 .0000E+00 6
.0000E+00 7 .0000E+00 8 .0000E+00
9 .1000E+01 10 .1000E+01 11 .1000E+01 12 .1000E+01 13 .1000E+01 14
.1000E+01 15 .1000E+01 16 .1000E+01
17 .0000E+00 18 .0000E+00 19 .0000E+00 20 .0000E+00 21 .0000E+00 22
.0000E+00 23 .0000E+00 24 .0000E+00

DAY OF WEEK = SATURDAY

1 .0000E+00 2 .0000E+00 3 .0000E+00 4 .0000E+00 5 .0000E+00 6
.0000E+00 7 .0000E+00 8 .0000E+00
9 .0000E+00 10 .0000E+00 11 .0000E+00 12 .0000E+00 13 .0000E+00 14
.0000E+00 15 .0000E+00 16 .0000E+00
17 .0000E+00 18 .0000E+00 19 .0000E+00 20 .0000E+00 21 .0000E+00 22
.0000E+00 23 .0000E+00 24 .0000E+00

DAY OF WEEK = SUNDAY

1 .0000E+00 2 .0000E+00 3 .0000E+00 4 .0000E+00 5 .0000E+00 6
.0000E+00 7 .0000E+00 8 .0000E+00
9 .0000E+00 10 .0000E+00 11 .0000E+00 12 .0000E+00 13 .0000E+00 14
.0000E+00 15 .0000E+00 16 .0000E+00
17 .0000E+00 18 .0000E+00 19 .0000E+00 20 .0000E+00 21 .0000E+00 22
.0000E+00 23 .0000E+00 24 .0000E+00

*** AERMOD - VERSION 22112 *** C:\Users\Michael Tirohn\Desktop\HRAs\14428 OLC3\14428
Ops\14428 Ops. *** 11/01/22
*** AERMET - VERSION 16216 ***
*** 10:10:26

PAGE 246

*** MODELOPTs: RegDEFAULT CONC ELEV URBAN ADJ_U*

* SOURCE EMISSION RATE SCALARS WHICH VARY DIURNALLY AND BY DAY OF WEEK (HRDOW) *

SOURCE ID = L0001398 ; SOURCE TYPE = VOLUME :
HOUR SCALAR HOUR SCALAR HOUR SCALAR HOUR SCALAR HOUR SCALAR HOUR
SCALAR HOUR SCALAR HOUR SCALAR

DAY OF WEEK = WEEKDAY

1 .0000E+00 2 .0000E+00 3 .0000E+00 4 .0000E+00 5 .0000E+00 6
.0000E+00 7 .0000E+00 8 .0000E+00
9 .1000E+01 10 .1000E+01 11 .1000E+01 12 .1000E+01 13 .1000E+01 14
.1000E+01 15 .1000E+01 16 .1000E+01
17 .0000E+00 18 .0000E+00 19 .0000E+00 20 .0000E+00 21 .0000E+00 22
.0000E+00 23 .0000E+00 24 .0000E+00

DAY OF WEEK = SATURDAY

1 .0000E+00 2 .0000E+00 3 .0000E+00 4 .0000E+00 5 .0000E+00 6
.0000E+00 7 .0000E+00 8 .0000E+00
9 .0000E+00 10 .0000E+00 11 .0000E+00 12 .0000E+00 13 .0000E+00 14
.0000E+00 15 .0000E+00 16 .0000E+00
17 .0000E+00 18 .0000E+00 19 .0000E+00 20 .0000E+00 21 .0000E+00 22
.0000E+00 23 .0000E+00 24 .0000E+00

DAY OF WEEK = SUNDAY

1 .0000E+00 2 .0000E+00 3 .0000E+00 4 .0000E+00 5 .0000E+00 6
.0000E+00 7 .0000E+00 8 .0000E+00
9 .0000E+00 10 .0000E+00 11 .0000E+00 12 .0000E+00 13 .0000E+00 14
.0000E+00 15 .0000E+00 16 .0000E+00
17 .0000E+00 18 .0000E+00 19 .0000E+00 20 .0000E+00 21 .0000E+00 22
.0000E+00 23 .0000E+00 24 .0000E+00

*** AERMOD - VERSION 22112 *** *** C:\Users\Michael Tirohn\Desktop\HRAs\14428 OLC3\14428
Ops\14428 Ops. *** 11/01/22
*** AERMET - VERSION 16216 ***
*** *** 10:10:26

PAGE 247

*** MODELOPTs: RegDFAULT CONC ELEV URBAN ADJ_U*

* SOURCE EMISSION RATE SCALARS WHICH VARY DIURNALLY AND BY DAY OF WEEK
(HRDOW) *

SOURCE ID = L0001399 ; SOURCE TYPE = VOLUME :
HOUR SCALAR HOUR SCALAR HOUR SCALAR HOUR SCALAR HOUR SCALAR HOUR
SCALAR HOUR SCALAR HOUR SCALAR

DAY OF WEEK = WEEKDAY

1 .0000E+00 2 .0000E+00 3 .0000E+00 4 .0000E+00 5 .0000E+00 6
.0000E+00 7 .0000E+00 8 .0000E+00
9 .1000E+01 10 .1000E+01 11 .1000E+01 12 .1000E+01 13 .1000E+01 14
.1000E+01 15 .1000E+01 16 .1000E+01
17 .0000E+00 18 .0000E+00 19 .0000E+00 20 .0000E+00 21 .0000E+00 22
.0000E+00 23 .0000E+00 24 .0000E+00

DAY OF WEEK = SATURDAY

1 .0000E+00 2 .0000E+00 3 .0000E+00 4 .0000E+00 5 .0000E+00 6
.0000E+00 7 .0000E+00 8 .0000E+00
9 .0000E+00 10 .0000E+00 11 .0000E+00 12 .0000E+00 13 .0000E+00 14
.0000E+00 15 .0000E+00 16 .0000E+00
17 .0000E+00 18 .0000E+00 19 .0000E+00 20 .0000E+00 21 .0000E+00 22
.0000E+00 23 .0000E+00 24 .0000E+00

DAY OF WEEK = SUNDAY

1 .0000E+00 2 .0000E+00 3 .0000E+00 4 .0000E+00 5 .0000E+00 6
.0000E+00 7 .0000E+00 8 .0000E+00
9 .0000E+00 10 .0000E+00 11 .0000E+00 12 .0000E+00 13 .0000E+00 14
.0000E+00 15 .0000E+00 16 .0000E+00
17 .0000E+00 18 .0000E+00 19 .0000E+00 20 .0000E+00 21 .0000E+00 22
.0000E+00 23 .0000E+00 24 .0000E+00

*** AERMOD - VERSION 22112 *** *** C:\Users\Michael Tirohn\Desktop\HRAs\14428 OLC3\14428
Ops\14428 Ops. *** 11/01/22
*** AERMET - VERSION 16216 ***
*** *** 10:10:26

PAGE 248

*** MODELOPTs: RegDFAULT CONC ELEV URBAN ADJ_U*

* SOURCE EMISSION RATE SCALARS WHICH VARY DIURNALLY AND BY DAY OF WEEK
(HRDOW) *

SOURCE ID = L0001400 ; SOURCE TYPE = VOLUME :
HOUR SCALAR HOUR SCALAR HOUR SCALAR HOUR SCALAR HOUR SCALAR HOUR
SCALAR HOUR SCALAR HOUR SCALAR

DAY OF WEEK = WEEKDAY

1 .0000E+00 2 .0000E+00 3 .0000E+00 4 .0000E+00 5 .0000E+00 6
.0000E+00 7 .0000E+00 8 .0000E+00
9 .1000E+01 10 .1000E+01 11 .1000E+01 12 .1000E+01 13 .1000E+01 14
.1000E+01 15 .1000E+01 16 .1000E+01
17 .0000E+00 18 .0000E+00 19 .0000E+00 20 .0000E+00 21 .0000E+00 22
.0000E+00 23 .0000E+00 24 .0000E+00

DAY OF WEEK = SATURDAY

1 .0000E+00 2 .0000E+00 3 .0000E+00 4 .0000E+00 5 .0000E+00 6
.0000E+00 7 .0000E+00 8 .0000E+00
9 .0000E+00 10 .0000E+00 11 .0000E+00 12 .0000E+00 13 .0000E+00 14
.0000E+00 15 .0000E+00 16 .0000E+00
17 .0000E+00 18 .0000E+00 19 .0000E+00 20 .0000E+00 21 .0000E+00 22
.0000E+00 23 .0000E+00 24 .0000E+00

DAY OF WEEK = SUNDAY

1 .0000E+00 2 .0000E+00 3 .0000E+00 4 .0000E+00 5 .0000E+00 6
.0000E+00 7 .0000E+00 8 .0000E+00
9 .0000E+00 10 .0000E+00 11 .0000E+00 12 .0000E+00 13 .0000E+00 14
.0000E+00 15 .0000E+00 16 .0000E+00
17 .0000E+00 18 .0000E+00 19 .0000E+00 20 .0000E+00 21 .0000E+00 22
.0000E+00 23 .0000E+00 24 .0000E+00

*** AERMOD - VERSION 22112 *** C:\Users\Michael Tirohn\Desktop\HRAs\14428 OLC3\14428
Ops\14428 Ops. *** 11/01/22
*** AERMET - VERSION 16216 ***
*** 10:10:26

PAGE 249

*** MODELOPTs: RegDFAULT CONC ELEV URBAN ADJ_U*

* SOURCE EMISSION RATE SCALARS WHICH VARY DIURNALLY AND BY DAY OF WEEK
(HRDOW) *

SOURCE ID = L0001401 ; SOURCE TYPE = VOLUME :
HOUR SCALAR HOUR SCALAR HOUR SCALAR HOUR SCALAR HOUR SCALAR HOUR
SCALAR HOUR SCALAR HOUR SCALAR

DAY OF WEEK = WEEKDAY

1 .0000E+00 2 .0000E+00 3 .0000E+00 4 .0000E+00 5 .0000E+00 6
.0000E+00 7 .0000E+00 8 .0000E+00
9 .1000E+01 10 .1000E+01 11 .1000E+01 12 .1000E+01 13 .1000E+01 14
.1000E+01 15 .1000E+01 16 .1000E+01
17 .0000E+00 18 .0000E+00 19 .0000E+00 20 .0000E+00 21 .0000E+00 22
.0000E+00 23 .0000E+00 24 .0000E+00

DAY OF WEEK = SATURDAY

1 .0000E+00 2 .0000E+00 3 .0000E+00 4 .0000E+00 5 .0000E+00 6
.0000E+00 7 .0000E+00 8 .0000E+00
9 .0000E+00 10 .0000E+00 11 .0000E+00 12 .0000E+00 13 .0000E+00 14
.0000E+00 15 .0000E+00 16 .0000E+00
17 .0000E+00 18 .0000E+00 19 .0000E+00 20 .0000E+00 21 .0000E+00 22
.0000E+00 23 .0000E+00 24 .0000E+00

DAY OF WEEK = SUNDAY

1 .0000E+00 2 .0000E+00 3 .0000E+00 4 .0000E+00 5 .0000E+00 6
.0000E+00 7 .0000E+00 8 .0000E+00
9 .0000E+00 10 .0000E+00 11 .0000E+00 12 .0000E+00 13 .0000E+00 14
.0000E+00 15 .0000E+00 16 .0000E+00
17 .0000E+00 18 .0000E+00 19 .0000E+00 20 .0000E+00 21 .0000E+00 22
.0000E+00 23 .0000E+00 24 .0000E+00

*** AERMOD - VERSION 22112 *** C:\Users\Michael Tirohn\Desktop\HRAs\14428 OLC3\14428
Ops\14428 Ops. *** 11/01/22
*** AERMET - VERSION 16216 ***
*** 10:10:26

PAGE 250

*** MODELOPTs: RegDFAULT CONC ELEV URBAN ADJ_U*

* SOURCE EMISSION RATE SCALARS WHICH VARY DIURNALLY AND BY DAY OF WEEK
(HRDOW) *

SOURCE ID = L0001402 ; SOURCE TYPE = VOLUME :
HOUR SCALAR HOUR SCALAR HOUR SCALAR HOUR SCALAR HOUR SCALAR HOUR
SCALAR HOUR SCALAR HOUR SCALAR

DAY OF WEEK = WEEKDAY

1 .0000E+00 2 .0000E+00 3 .0000E+00 4 .0000E+00 5 .0000E+00 6
.0000E+00 7 .0000E+00 8 .0000E+00
9 .1000E+01 10 .1000E+01 11 .1000E+01 12 .1000E+01 13 .1000E+01 14
.1000E+01 15 .1000E+01 16 .1000E+01
17 .0000E+00 18 .0000E+00 19 .0000E+00 20 .0000E+00 21 .0000E+00 22
.0000E+00 23 .0000E+00 24 .0000E+00

DAY OF WEEK = SATURDAY

1 .0000E+00 2 .0000E+00 3 .0000E+00 4 .0000E+00 5 .0000E+00 6
.0000E+00 7 .0000E+00 8 .0000E+00
9 .0000E+00 10 .0000E+00 11 .0000E+00 12 .0000E+00 13 .0000E+00 14
.0000E+00 15 .0000E+00 16 .0000E+00
17 .0000E+00 18 .0000E+00 19 .0000E+00 20 .0000E+00 21 .0000E+00 22
.0000E+00 23 .0000E+00 24 .0000E+00

DAY OF WEEK = SUNDAY

1 .0000E+00 2 .0000E+00 3 .0000E+00 4 .0000E+00 5 .0000E+00 6
.0000E+00 7 .0000E+00 8 .0000E+00
9 .0000E+00 10 .0000E+00 11 .0000E+00 12 .0000E+00 13 .0000E+00 14
.0000E+00 15 .0000E+00 16 .0000E+00
17 .0000E+00 18 .0000E+00 19 .0000E+00 20 .0000E+00 21 .0000E+00 22
.0000E+00 23 .0000E+00 24 .0000E+00

*** AERMOD - VERSION 22112 *** C:\Users\Michael Tirohn\Desktop\HRAs\14428 OLC3\14428
Ops\14428 Ops. *** 11/01/22
*** AERMET - VERSION 16216 ***
*** 10:10:26

*** MODELOPTs: RegDFAULT CONC ELEV URBAN ADJ_U*

* SOURCE EMISSION RATE SCALARS WHICH VARY DIURNALLY AND BY DAY OF WEEK
(HRDOW) *

SOURCE ID = L0001403 ; SOURCE TYPE = VOLUME :
HOUR SCALAR HOUR SCALAR HOUR SCALAR HOUR SCALAR HOUR SCALAR HOUR
SCALAR HOUR SCALAR HOUR SCALAR

DAY OF WEEK = WEEKDAY

1 .0000E+00 2 .0000E+00 3 .0000E+00 4 .0000E+00 5 .0000E+00 6
.0000E+00 7 .0000E+00 8 .0000E+00
9 .1000E+01 10 .1000E+01 11 .1000E+01 12 .1000E+01 13 .1000E+01 14
.1000E+01 15 .1000E+01 16 .1000E+01
17 .0000E+00 18 .0000E+00 19 .0000E+00 20 .0000E+00 21 .0000E+00 22
.0000E+00 23 .0000E+00 24 .0000E+00

DAY OF WEEK = SATURDAY

1 .0000E+00 2 .0000E+00 3 .0000E+00 4 .0000E+00 5 .0000E+00 6
.0000E+00 7 .0000E+00 8 .0000E+00
9 .0000E+00 10 .0000E+00 11 .0000E+00 12 .0000E+00 13 .0000E+00 14
.0000E+00 15 .0000E+00 16 .0000E+00
17 .0000E+00 18 .0000E+00 19 .0000E+00 20 .0000E+00 21 .0000E+00 22
.0000E+00 23 .0000E+00 24 .0000E+00

DAY OF WEEK = SUNDAY

1 .0000E+00 2 .0000E+00 3 .0000E+00 4 .0000E+00 5 .0000E+00 6
.0000E+00 7 .0000E+00 8 .0000E+00
9 .0000E+00 10 .0000E+00 11 .0000E+00 12 .0000E+00 13 .0000E+00 14
.0000E+00 15 .0000E+00 16 .0000E+00
17 .0000E+00 18 .0000E+00 19 .0000E+00 20 .0000E+00 21 .0000E+00 22
.0000E+00 23 .0000E+00 24 .0000E+00

*** AERMOD - VERSION 22112 *** C:\Users\Michael Tirohn\Desktop\HRAs\14428 OLC3\14428
Ops\14428 Ops. *** 11/01/22
*** AERMET - VERSION 16216 ***
*** 10:10:26

*** MODELOPTs: RegDFAULT CONC ELEV URBAN ADJ_U*

* SOURCE EMISSION RATE SCALARS WHICH VARY DIURNALLY AND BY DAY OF WEEK (HRDOW) *

SOURCE ID = L0001404 ; SOURCE TYPE = VOLUME :
 HOUR SCALAR HOUR SCALAR HOUR SCALAR HOUR SCALAR HOUR SCALAR HOUR
 SCALAR HOUR SCALAR HOUR SCALAR

DAY OF WEEK = WEEKDAY

1 .0000E+00 2 .0000E+00 3 .0000E+00 4 .0000E+00 5 .0000E+00 6
 .0000E+00 7 .0000E+00 8 .0000E+00
 9 .1000E+01 10 .1000E+01 11 .1000E+01 12 .1000E+01 13 .1000E+01 14
 .1000E+01 15 .1000E+01 16 .1000E+01
 17 .0000E+00 18 .0000E+00 19 .0000E+00 20 .0000E+00 21 .0000E+00 22
 .0000E+00 23 .0000E+00 24 .0000E+00

DAY OF WEEK = SATURDAY

1 .0000E+00 2 .0000E+00 3 .0000E+00 4 .0000E+00 5 .0000E+00 6
 .0000E+00 7 .0000E+00 8 .0000E+00
 9 .0000E+00 10 .0000E+00 11 .0000E+00 12 .0000E+00 13 .0000E+00 14
 .0000E+00 15 .0000E+00 16 .0000E+00
 17 .0000E+00 18 .0000E+00 19 .0000E+00 20 .0000E+00 21 .0000E+00 22
 .0000E+00 23 .0000E+00 24 .0000E+00

DAY OF WEEK = SUNDAY

1 .0000E+00 2 .0000E+00 3 .0000E+00 4 .0000E+00 5 .0000E+00 6
 .0000E+00 7 .0000E+00 8 .0000E+00
 9 .0000E+00 10 .0000E+00 11 .0000E+00 12 .0000E+00 13 .0000E+00 14
 .0000E+00 15 .0000E+00 16 .0000E+00
 17 .0000E+00 18 .0000E+00 19 .0000E+00 20 .0000E+00 21 .0000E+00 22
 .0000E+00 23 .0000E+00 24 .0000E+00

*** AERMOD - VERSION 22112 *** C:\Users\Michael Tirohn\Desktop\HRAs\14428 OLC3\14428
 Ops\14428 Ops. *** 11/01/22
 *** AERMET - VERSION 16216 ***
 *** *** 10:10:26

PAGE 253

*** MODELOPTs: RegDFAULT CONC ELEV URBAN ADJ_U*

* SOURCE EMISSION RATE SCALARS WHICH VARY DIURNALLY AND BY DAY OF WEEK (HRDOW) *

SOURCE ID = L0001405 ; SOURCE TYPE = VOLUME :
 HOUR SCALAR HOUR SCALAR HOUR SCALAR HOUR SCALAR HOUR SCALAR HOUR
 SCALAR HOUR SCALAR HOUR SCALAR

DAY OF WEEK = WEEKDAY

1 .0000E+00 2 .0000E+00 3 .0000E+00 4 .0000E+00 5 .0000E+00 6
 .0000E+00 7 .0000E+00 8 .0000E+00
 9 .1000E+01 10 .1000E+01 11 .1000E+01 12 .1000E+01 13 .1000E+01 14
 .1000E+01 15 .1000E+01 16 .1000E+01
 17 .0000E+00 18 .0000E+00 19 .0000E+00 20 .0000E+00 21 .0000E+00 22
 .0000E+00 23 .0000E+00 24 .0000E+00

DAY OF WEEK = SATURDAY

1 .0000E+00 2 .0000E+00 3 .0000E+00 4 .0000E+00 5 .0000E+00 6
 .0000E+00 7 .0000E+00 8 .0000E+00
 9 .0000E+00 10 .0000E+00 11 .0000E+00 12 .0000E+00 13 .0000E+00 14
 .0000E+00 15 .0000E+00 16 .0000E+00
 17 .0000E+00 18 .0000E+00 19 .0000E+00 20 .0000E+00 21 .0000E+00 22
 .0000E+00 23 .0000E+00 24 .0000E+00

DAY OF WEEK = SUNDAY

1 .0000E+00 2 .0000E+00 3 .0000E+00 4 .0000E+00 5 .0000E+00 6
 .0000E+00 7 .0000E+00 8 .0000E+00
 9 .0000E+00 10 .0000E+00 11 .0000E+00 12 .0000E+00 13 .0000E+00 14
 .0000E+00 15 .0000E+00 16 .0000E+00
 17 .0000E+00 18 .0000E+00 19 .0000E+00 20 .0000E+00 21 .0000E+00 22
 .0000E+00

.0000E+00 23 .0000E+00 24 .0000E+00
*** AERMOD - VERSION 22112 *** C:\Users\Michael Tirohn\Desktop\HRAs\14428 OLC3\14428
Ops\14428 Ops. *** 11/01/22
*** AERMET - VERSION 16216 ***
*** 10:10:26

PAGE 254

*** MODELOPTs: RegDFAULT CONC ELEV URBAN ADJ_U*

* SOURCE EMISSION RATE SCALARS WHICH VARY DIURNALLY AND BY DAY OF WEEK
(HRDOW) *

SOURCE ID = L0001406 ; SOURCE TYPE = VOLUME :
HOUR SCALAR HOUR SCALAR HOUR SCALAR HOUR SCALAR HOUR SCALAR HOUR
SCALAR HOUR SCALAR HOUR SCALAR

DAY OF WEEK = WEEKDAY

1 .0000E+00 2 .0000E+00 3 .0000E+00 4 .0000E+00 5 .0000E+00 6
.0000E+00 7 .0000E+00 8 .0000E+00
9 .1000E+01 10 .1000E+01 11 .1000E+01 12 .1000E+01 13 .1000E+01 14
.1000E+01 15 .1000E+01 16 .1000E+01
17 .0000E+00 18 .0000E+00 19 .0000E+00 20 .0000E+00 21 .0000E+00 22
.0000E+00 23 .0000E+00 24 .0000E+00

DAY OF WEEK = SATURDAY

1 .0000E+00 2 .0000E+00 3 .0000E+00 4 .0000E+00 5 .0000E+00 6
.0000E+00 7 .0000E+00 8 .0000E+00
9 .0000E+00 10 .0000E+00 11 .0000E+00 12 .0000E+00 13 .0000E+00 14
.0000E+00 15 .0000E+00 16 .0000E+00
17 .0000E+00 18 .0000E+00 19 .0000E+00 20 .0000E+00 21 .0000E+00 22
.0000E+00 23 .0000E+00 24 .0000E+00

DAY OF WEEK = SUNDAY

1 .0000E+00 2 .0000E+00 3 .0000E+00 4 .0000E+00 5 .0000E+00 6
.0000E+00 7 .0000E+00 8 .0000E+00
9 .0000E+00 10 .0000E+00 11 .0000E+00 12 .0000E+00 13 .0000E+00 14
.0000E+00 15 .0000E+00 16 .0000E+00
17 .0000E+00 18 .0000E+00 19 .0000E+00 20 .0000E+00 21 .0000E+00 22
.0000E+00 23 .0000E+00 24 .0000E+00

*** AERMOD - VERSION 22112 *** C:\Users\Michael Tirohn\Desktop\HRAs\14428 OLC3\14428
Ops\14428 Ops. *** 11/01/22
*** AERMET - VERSION 16216 ***
*** 10:10:26

PAGE 255

*** MODELOPTs: RegDFAULT CONC ELEV URBAN ADJ_U*

* SOURCE EMISSION RATE SCALARS WHICH VARY DIURNALLY AND BY DAY OF WEEK
(HRDOW) *

SOURCE ID = L0001407 ; SOURCE TYPE = VOLUME :
HOUR SCALAR HOUR SCALAR HOUR SCALAR HOUR SCALAR HOUR SCALAR HOUR
SCALAR HOUR SCALAR HOUR SCALAR

DAY OF WEEK = WEEKDAY

1 .0000E+00 2 .0000E+00 3 .0000E+00 4 .0000E+00 5 .0000E+00 6
.0000E+00 7 .0000E+00 8 .0000E+00
9 .1000E+01 10 .1000E+01 11 .1000E+01 12 .1000E+01 13 .1000E+01 14
.1000E+01 15 .1000E+01 16 .1000E+01
17 .0000E+00 18 .0000E+00 19 .0000E+00 20 .0000E+00 21 .0000E+00 22
.0000E+00 23 .0000E+00 24 .0000E+00

DAY OF WEEK = SATURDAY

1 .0000E+00 2 .0000E+00 3 .0000E+00 4 .0000E+00 5 .0000E+00 6
.0000E+00 7 .0000E+00 8 .0000E+00
9 .0000E+00 10 .0000E+00 11 .0000E+00 12 .0000E+00 13 .0000E+00 14
.0000E+00 15 .0000E+00 16 .0000E+00

17 .0000E+00 18 .0000E+00 19 .0000E+00 20 .0000E+00 21 .0000E+00 22
.0000E+00 23 .0000E+00 24 .0000E+00

DAY OF WEEK = SUNDAY

1 .0000E+00 2 .0000E+00 3 .0000E+00 4 .0000E+00 5 .0000E+00 6
.0000E+00 7 .0000E+00 8 .0000E+00
9 .0000E+00 10 .0000E+00 11 .0000E+00 12 .0000E+00 13 .0000E+00 14
.0000E+00 15 .0000E+00 16 .0000E+00
17 .0000E+00 18 .0000E+00 19 .0000E+00 20 .0000E+00 21 .0000E+00 22
.0000E+00 23 .0000E+00 24 .0000E+00

*** AERMOD - VERSION 22112 *** C:\Users\Michael Tirohn\Desktop\HRAs\14428 OLC3\14428
Ops\14428 Ops. *** 11/01/22

*** AERMET - VERSION 16216 ***

*** *** 10:10:26

PAGE 256

*** MODELOPTs: RegDFAULT CONC ELEV URBAN ADJ_U*

* SOURCE EMISSION RATE SCALARS WHICH VARY DIURNALLY AND BY DAY OF WEEK
(HRDOW) *

SOURCE ID = L0001408 ; SOURCE TYPE = VOLUME :
HOUR SCALAR HOUR SCALAR HOUR SCALAR HOUR SCALAR HOUR SCALAR HOUR
SCALAR HOUR SCALAR HOUR SCALAR

DAY OF WEEK = WEEKDAY

1 .0000E+00 2 .0000E+00 3 .0000E+00 4 .0000E+00 5 .0000E+00 6
.0000E+00 7 .0000E+00 8 .0000E+00
9 .1000E+01 10 .1000E+01 11 .1000E+01 12 .1000E+01 13 .1000E+01 14
.1000E+01 15 .1000E+01 16 .1000E+01
17 .0000E+00 18 .0000E+00 19 .0000E+00 20 .0000E+00 21 .0000E+00 22
.0000E+00 23 .0000E+00 24 .0000E+00

DAY OF WEEK = SATURDAY

1 .0000E+00 2 .0000E+00 3 .0000E+00 4 .0000E+00 5 .0000E+00 6
.0000E+00 7 .0000E+00 8 .0000E+00
9 .0000E+00 10 .0000E+00 11 .0000E+00 12 .0000E+00 13 .0000E+00 14
.0000E+00 15 .0000E+00 16 .0000E+00
17 .0000E+00 18 .0000E+00 19 .0000E+00 20 .0000E+00 21 .0000E+00 22
.0000E+00 23 .0000E+00 24 .0000E+00

DAY OF WEEK = SUNDAY

1 .0000E+00 2 .0000E+00 3 .0000E+00 4 .0000E+00 5 .0000E+00 6
.0000E+00 7 .0000E+00 8 .0000E+00
9 .0000E+00 10 .0000E+00 11 .0000E+00 12 .0000E+00 13 .0000E+00 14
.0000E+00 15 .0000E+00 16 .0000E+00
17 .0000E+00 18 .0000E+00 19 .0000E+00 20 .0000E+00 21 .0000E+00 22
.0000E+00 23 .0000E+00 24 .0000E+00

*** AERMOD - VERSION 22112 *** C:\Users\Michael Tirohn\Desktop\HRAs\14428 OLC3\14428
Ops\14428 Ops. *** 11/01/22

*** AERMET - VERSION 16216 ***

*** *** 10:10:26

PAGE 257

*** MODELOPTs: RegDFAULT CONC ELEV URBAN ADJ_U*

* SOURCE EMISSION RATE SCALARS WHICH VARY DIURNALLY AND BY DAY OF WEEK
(HRDOW) *

SOURCE ID = L0001409 ; SOURCE TYPE = VOLUME :
HOUR SCALAR HOUR SCALAR HOUR SCALAR HOUR SCALAR HOUR SCALAR HOUR
SCALAR HOUR SCALAR HOUR SCALAR

DAY OF WEEK = WEEKDAY

1 .0000E+00 2 .0000E+00 3 .0000E+00 4 .0000E+00 5 .0000E+00 6
.0000E+00 7 .0000E+00 8 .0000E+00
9 .1000E+01 10 .1000E+01 11 .1000E+01 12 .1000E+01 13 .1000E+01 14

.1000E+01 15 .1000E+01 16 .1000E+01
17 .0000E+00 18 .0000E+00 19 .0000E+00 20 .0000E+00 21 .0000E+00 22
.0000E+00 23 .0000E+00 24 .0000E+00

DAY OF WEEK = SATURDAY

1 .0000E+00 2 .0000E+00 3 .0000E+00 4 .0000E+00 5 .0000E+00 6
.0000E+00 7 .0000E+00 8 .0000E+00
9 .0000E+00 10 .0000E+00 11 .0000E+00 12 .0000E+00 13 .0000E+00 14
.0000E+00 15 .0000E+00 16 .0000E+00
17 .0000E+00 18 .0000E+00 19 .0000E+00 20 .0000E+00 21 .0000E+00 22
.0000E+00 23 .0000E+00 24 .0000E+00

DAY OF WEEK = SUNDAY

1 .0000E+00 2 .0000E+00 3 .0000E+00 4 .0000E+00 5 .0000E+00 6
.0000E+00 7 .0000E+00 8 .0000E+00
9 .0000E+00 10 .0000E+00 11 .0000E+00 12 .0000E+00 13 .0000E+00 14
.0000E+00 15 .0000E+00 16 .0000E+00
17 .0000E+00 18 .0000E+00 19 .0000E+00 20 .0000E+00 21 .0000E+00 22
.0000E+00 23 .0000E+00 24 .0000E+00

*** AERMOD - VERSION 22112 *** ** C:\Users\Michael Tirohn\Desktop\HRAs\14428 OLC3\14428
Ops\14428 Ops. *** 11/01/22
*** AERMET - VERSION 16216 ***
*** 10:10:26

PAGE 258

*** MODELOPTs: RegDFAULT CONC ELEV URBAN ADJ_U*

* SOURCE EMISSION RATE SCALARS WHICH VARY DIURNALLY AND BY DAY OF WEEK
(HRDOW) *

SOURCE ID = L0001410 ; SOURCE TYPE = VOLUME :
HOUR SCALAR HOUR SCALAR HOUR SCALAR HOUR SCALAR HOUR SCALAR HOUR
SCALAR HOUR SCALAR HOUR SCALAR

DAY OF WEEK = WEEKDAY

1 .0000E+00 2 .0000E+00 3 .0000E+00 4 .0000E+00 5 .0000E+00 6
.0000E+00 7 .0000E+00 8 .0000E+00
9 .1000E+01 10 .1000E+01 11 .1000E+01 12 .1000E+01 13 .1000E+01 14
.1000E+01 15 .1000E+01 16 .1000E+01
17 .0000E+00 18 .0000E+00 19 .0000E+00 20 .0000E+00 21 .0000E+00 22
.0000E+00 23 .0000E+00 24 .0000E+00

DAY OF WEEK = SATURDAY

1 .0000E+00 2 .0000E+00 3 .0000E+00 4 .0000E+00 5 .0000E+00 6
.0000E+00 7 .0000E+00 8 .0000E+00
9 .0000E+00 10 .0000E+00 11 .0000E+00 12 .0000E+00 13 .0000E+00 14
.0000E+00 15 .0000E+00 16 .0000E+00
17 .0000E+00 18 .0000E+00 19 .0000E+00 20 .0000E+00 21 .0000E+00 22
.0000E+00 23 .0000E+00 24 .0000E+00

DAY OF WEEK = SUNDAY

1 .0000E+00 2 .0000E+00 3 .0000E+00 4 .0000E+00 5 .0000E+00 6
.0000E+00 7 .0000E+00 8 .0000E+00
9 .0000E+00 10 .0000E+00 11 .0000E+00 12 .0000E+00 13 .0000E+00 14
.0000E+00 15 .0000E+00 16 .0000E+00
17 .0000E+00 18 .0000E+00 19 .0000E+00 20 .0000E+00 21 .0000E+00 22
.0000E+00 23 .0000E+00 24 .0000E+00

*** AERMOD - VERSION 22112 *** ** C:\Users\Michael Tirohn\Desktop\HRAs\14428 OLC3\14428
Ops\14428 Ops. *** 11/01/22
*** AERMET - VERSION 16216 ***
*** 10:10:26

PAGE 259

*** MODELOPTs: RegDFAULT CONC ELEV URBAN ADJ_U*

* SOURCE EMISSION RATE SCALARS WHICH VARY DIURNALLY AND BY DAY OF WEEK
(HRDOW) *

SOURCE ID = L0001411 ; SOURCE TYPE = VOLUME :

HR HOUR SCALAR HOUR SCALAR HOUR SCALAR HOUR SCALAR HOUR SCALAR HOUR
SCALAR HOUR SCALAR HOUR SCALAR

DAY OF WEEK = WEEKDAY

1 .0000E+00 2 .0000E+00 3 .0000E+00 4 .0000E+00 5 .0000E+00 6
.0000E+00 7 .0000E+00 8 .0000E+00
9 .1000E+01 10 .1000E+01 11 .1000E+01 12 .1000E+01 13 .1000E+01 14
.1000E+01 15 .1000E+01 16 .1000E+01
17 .0000E+00 18 .0000E+00 19 .0000E+00 20 .0000E+00 21 .0000E+00 22
.0000E+00 23 .0000E+00 24 .0000E+00

DAY OF WEEK = SATURDAY

1 .0000E+00 2 .0000E+00 3 .0000E+00 4 .0000E+00 5 .0000E+00 6
.0000E+00 7 .0000E+00 8 .0000E+00
9 .0000E+00 10 .0000E+00 11 .0000E+00 12 .0000E+00 13 .0000E+00 14
.0000E+00 15 .0000E+00 16 .0000E+00
17 .0000E+00 18 .0000E+00 19 .0000E+00 20 .0000E+00 21 .0000E+00 22
.0000E+00 23 .0000E+00 24 .0000E+00

DAY OF WEEK = SUNDAY

1 .0000E+00 2 .0000E+00 3 .0000E+00 4 .0000E+00 5 .0000E+00 6
.0000E+00 7 .0000E+00 8 .0000E+00
9 .0000E+00 10 .0000E+00 11 .0000E+00 12 .0000E+00 13 .0000E+00 14
.0000E+00 15 .0000E+00 16 .0000E+00
17 .0000E+00 18 .0000E+00 19 .0000E+00 20 .0000E+00 21 .0000E+00 22
.0000E+00 23 .0000E+00 24 .0000E+00

*** AERMOD - VERSION 22112 *** *** C:\Users\Michael Tirohn\Desktop\HRAs\14428 OLC3\14428
Ops\14428 Ops. *** 11/01/22
*** AERMET - VERSION 16216 ***
*** *** 10:10:26

PAGE 260

*** MODELOPTs: RegDFAULT CONC ELEV URBAN ADJ_U*

* SOURCE EMISSION RATE SCALARS WHICH VARY DIURNALLY AND BY DAY OF WEEK
(HRDOW) *

SOURCE ID = L0001412 ; SOURCE TYPE = VOLUME :
HR HOUR SCALAR HOUR SCALAR HOUR SCALAR HOUR SCALAR HOUR SCALAR HOUR
SCALAR HOUR SCALAR HOUR SCALAR

DAY OF WEEK = WEEKDAY

1 .0000E+00 2 .0000E+00 3 .0000E+00 4 .0000E+00 5 .0000E+00 6
.0000E+00 7 .0000E+00 8 .0000E+00
9 .1000E+01 10 .1000E+01 11 .1000E+01 12 .1000E+01 13 .1000E+01 14
.1000E+01 15 .1000E+01 16 .1000E+01
17 .0000E+00 18 .0000E+00 19 .0000E+00 20 .0000E+00 21 .0000E+00 22
.0000E+00 23 .0000E+00 24 .0000E+00

DAY OF WEEK = SATURDAY

1 .0000E+00 2 .0000E+00 3 .0000E+00 4 .0000E+00 5 .0000E+00 6
.0000E+00 7 .0000E+00 8 .0000E+00
9 .0000E+00 10 .0000E+00 11 .0000E+00 12 .0000E+00 13 .0000E+00 14
.0000E+00 15 .0000E+00 16 .0000E+00
17 .0000E+00 18 .0000E+00 19 .0000E+00 20 .0000E+00 21 .0000E+00 22
.0000E+00 23 .0000E+00 24 .0000E+00

DAY OF WEEK = SUNDAY

1 .0000E+00 2 .0000E+00 3 .0000E+00 4 .0000E+00 5 .0000E+00 6
.0000E+00 7 .0000E+00 8 .0000E+00
9 .0000E+00 10 .0000E+00 11 .0000E+00 12 .0000E+00 13 .0000E+00 14
.0000E+00 15 .0000E+00 16 .0000E+00
17 .0000E+00 18 .0000E+00 19 .0000E+00 20 .0000E+00 21 .0000E+00 22
.0000E+00 23 .0000E+00 24 .0000E+00

*** AERMOD - VERSION 22112 *** *** C:\Users\Michael Tirohn\Desktop\HRAs\14428 OLC3\14428
Ops\14428 Ops. *** 11/01/22
*** AERMET - VERSION 16216 ***
*** *** 10:10:26

*** MODELOPTs: RegDFAULT CONC ELEV URBAN ADJ_U*

* SOURCE EMISSION RATE SCALARS WHICH VARY DIURNALLY AND BY DAY OF WEEK (HRDOW) *

SOURCE ID = L0001413 ; SOURCE TYPE = VOLUME :
HOURLY SCALAR HOURLY SCALAR HOURLY SCALAR HOURLY SCALAR HOURLY SCALAR
SCALAR HOURLY SCALAR HOURLY SCALAR HOURLY SCALAR

DAY OF WEEK = WEEKDAY

Table with 12 columns (1-12) and 4 rows of scalar values for Weekday. Values range from .0000E+00 to .1000E+01.

DAY OF WEEK = SATURDAY

Table with 12 columns (1-12) and 4 rows of scalar values for Saturday. All values are .0000E+00.

DAY OF WEEK = SUNDAY

Table with 12 columns (1-12) and 4 rows of scalar values for Sunday. All values are .0000E+00.

*** AERMOD - VERSION 22112 *** C:\Users\Michael Tirohn\Desktop\HRAs\14428 OLC3\14428
Ops\14428 Ops. *** 11/01/22
*** AERMET - VERSION 16216 ***
*** 10:10:26

*** MODELOPTs: RegDFAULT CONC ELEV URBAN ADJ_U*

* SOURCE EMISSION RATE SCALARS WHICH VARY DIURNALLY AND BY DAY OF WEEK (HRDOW) *

SOURCE ID = L0001414 ; SOURCE TYPE = VOLUME :
HOURLY SCALAR HOURLY SCALAR HOURLY SCALAR HOURLY SCALAR HOURLY SCALAR
SCALAR HOURLY SCALAR HOURLY SCALAR HOURLY SCALAR

DAY OF WEEK = WEEKDAY

Table with 12 columns (1-12) and 4 rows of scalar values for Weekday. Values range from .0000E+00 to .1000E+01.

DAY OF WEEK = SATURDAY

Table with 12 columns (1-12) and 4 rows of scalar values for Saturday. All values are .0000E+00.

DAY OF WEEK = SUNDAY

Table with 12 columns (1-12) and 2 rows of scalar values for Sunday. Values range from .0000E+00 to .1000E+01.

9 .0000E+00 10 .0000E+00 11 .0000E+00 12 .0000E+00 13 .0000E+00 14
.0000E+00 15 .0000E+00 16 .0000E+00
17 .0000E+00 18 .0000E+00 19 .0000E+00 20 .0000E+00 21 .0000E+00 22
.0000E+00 23 .0000E+00 24 .0000E+00

*** AERMOD - VERSION 22112 *** ** C:\Users\Michael Tirohn\Desktop\HRAs\14428 OLC3\14428
Ops\14428 Ops. *** 11/01/22
*** AERMET - VERSION 16216 ***
*** ** 10:10:26

PAGE 263

*** MODELOPTs: RegDFAULT CONC ELEV URBAN ADJ_U*

* SOURCE EMISSION RATE SCALARS WHICH VARY DIURNALLY AND BY DAY OF WEEK
(HRDOW) *

SOURCE ID = L0001415 ; SOURCE TYPE = VOLUME :
HOUR SCALAR HOUR SCALAR HOUR SCALAR HOUR SCALAR HOUR SCALAR HOUR
SCALAR HOUR SCALAR HOUR SCALAR

DAY OF WEEK = WEEKDAY

1 .0000E+00 2 .0000E+00 3 .0000E+00 4 .0000E+00 5 .0000E+00 6
.0000E+00 7 .0000E+00 8 .0000E+00
9 .1000E+01 10 .1000E+01 11 .1000E+01 12 .1000E+01 13 .1000E+01 14
.1000E+01 15 .1000E+01 16 .1000E+01
17 .0000E+00 18 .0000E+00 19 .0000E+00 20 .0000E+00 21 .0000E+00 22
.0000E+00 23 .0000E+00 24 .0000E+00

DAY OF WEEK = SATURDAY

1 .0000E+00 2 .0000E+00 3 .0000E+00 4 .0000E+00 5 .0000E+00 6
.0000E+00 7 .0000E+00 8 .0000E+00
9 .0000E+00 10 .0000E+00 11 .0000E+00 12 .0000E+00 13 .0000E+00 14
.0000E+00 15 .0000E+00 16 .0000E+00
17 .0000E+00 18 .0000E+00 19 .0000E+00 20 .0000E+00 21 .0000E+00 22
.0000E+00 23 .0000E+00 24 .0000E+00

DAY OF WEEK = SUNDAY

1 .0000E+00 2 .0000E+00 3 .0000E+00 4 .0000E+00 5 .0000E+00 6
.0000E+00 7 .0000E+00 8 .0000E+00
9 .0000E+00 10 .0000E+00 11 .0000E+00 12 .0000E+00 13 .0000E+00 14
.0000E+00 15 .0000E+00 16 .0000E+00
17 .0000E+00 18 .0000E+00 19 .0000E+00 20 .0000E+00 21 .0000E+00 22
.0000E+00 23 .0000E+00 24 .0000E+00

*** AERMOD - VERSION 22112 *** ** C:\Users\Michael Tirohn\Desktop\HRAs\14428 OLC3\14428
Ops\14428 Ops. *** 11/01/22
*** AERMET - VERSION 16216 ***
*** ** 10:10:26

PAGE 264

*** MODELOPTs: RegDFAULT CONC ELEV URBAN ADJ_U*

* SOURCE EMISSION RATE SCALARS WHICH VARY DIURNALLY AND BY DAY OF WEEK
(HRDOW) *

SOURCE ID = L0001416 ; SOURCE TYPE = VOLUME :
HOUR SCALAR HOUR SCALAR HOUR SCALAR HOUR SCALAR HOUR SCALAR HOUR
SCALAR HOUR SCALAR HOUR SCALAR

DAY OF WEEK = WEEKDAY

1 .0000E+00 2 .0000E+00 3 .0000E+00 4 .0000E+00 5 .0000E+00 6
.0000E+00 7 .0000E+00 8 .0000E+00
9 .1000E+01 10 .1000E+01 11 .1000E+01 12 .1000E+01 13 .1000E+01 14
.1000E+01 15 .1000E+01 16 .1000E+01
17 .0000E+00 18 .0000E+00 19 .0000E+00 20 .0000E+00 21 .0000E+00 22
.0000E+00 23 .0000E+00 24 .0000E+00

DAY OF WEEK = SATURDAY

1 .0000E+00 2 .0000E+00 3 .0000E+00 4 .0000E+00 5 .0000E+00 6

.0000E+00 7 .0000E+00 8 .0000E+00
9 .0000E+00 10 .0000E+00 11 .0000E+00 12 .0000E+00 13 .0000E+00 14
.0000E+00 15 .0000E+00 16 .0000E+00
17 .0000E+00 18 .0000E+00 19 .0000E+00 20 .0000E+00 21 .0000E+00 22
.0000E+00 23 .0000E+00 24 .0000E+00

DAY OF WEEK = SUNDAY

1 .0000E+00 2 .0000E+00 3 .0000E+00 4 .0000E+00 5 .0000E+00 6
.0000E+00 7 .0000E+00 8 .0000E+00
9 .0000E+00 10 .0000E+00 11 .0000E+00 12 .0000E+00 13 .0000E+00 14
.0000E+00 15 .0000E+00 16 .0000E+00
17 .0000E+00 18 .0000E+00 19 .0000E+00 20 .0000E+00 21 .0000E+00 22
.0000E+00 23 .0000E+00 24 .0000E+00

*** AERMOD - VERSION 22112 *** C:\Users\Michael Tirohn\Desktop\HRAs\14428 OLC3\14428
Ops\14428 Ops. *** 11/01/22
*** AERMET - VERSION 16216 ***
*** 10:10:26

PAGE 265

*** MODELOPTs: RegDFAULT CONC ELEV URBAN ADJ_U*

* SOURCE EMISSION RATE SCALARS WHICH VARY DIURNALLY AND BY DAY OF WEEK
(HRDOW) *

SOURCE ID = L0001417 ; SOURCE TYPE = VOLUME :
HOUR SCALAR HOUR SCALAR HOUR SCALAR HOUR SCALAR HOUR SCALAR HOUR
SCALAR HOUR SCALAR HOUR SCALAR

DAY OF WEEK = WEEKDAY

1 .0000E+00 2 .0000E+00 3 .0000E+00 4 .0000E+00 5 .0000E+00 6
.0000E+00 7 .0000E+00 8 .0000E+00
9 .1000E+01 10 .1000E+01 11 .1000E+01 12 .1000E+01 13 .1000E+01 14
.1000E+01 15 .1000E+01 16 .1000E+01
17 .0000E+00 18 .0000E+00 19 .0000E+00 20 .0000E+00 21 .0000E+00 22
.0000E+00 23 .0000E+00 24 .0000E+00

DAY OF WEEK = SATURDAY

1 .0000E+00 2 .0000E+00 3 .0000E+00 4 .0000E+00 5 .0000E+00 6
.0000E+00 7 .0000E+00 8 .0000E+00
9 .0000E+00 10 .0000E+00 11 .0000E+00 12 .0000E+00 13 .0000E+00 14
.0000E+00 15 .0000E+00 16 .0000E+00
17 .0000E+00 18 .0000E+00 19 .0000E+00 20 .0000E+00 21 .0000E+00 22
.0000E+00 23 .0000E+00 24 .0000E+00

DAY OF WEEK = SUNDAY

1 .0000E+00 2 .0000E+00 3 .0000E+00 4 .0000E+00 5 .0000E+00 6
.0000E+00 7 .0000E+00 8 .0000E+00
9 .0000E+00 10 .0000E+00 11 .0000E+00 12 .0000E+00 13 .0000E+00 14
.0000E+00 15 .0000E+00 16 .0000E+00
17 .0000E+00 18 .0000E+00 19 .0000E+00 20 .0000E+00 21 .0000E+00 22
.0000E+00 23 .0000E+00 24 .0000E+00

*** AERMOD - VERSION 22112 *** C:\Users\Michael Tirohn\Desktop\HRAs\14428 OLC3\14428
Ops\14428 Ops. *** 11/01/22
*** AERMET - VERSION 16216 ***
*** 10:10:26

PAGE 266

*** MODELOPTs: RegDFAULT CONC ELEV URBAN ADJ_U*

* SOURCE EMISSION RATE SCALARS WHICH VARY DIURNALLY AND BY DAY OF WEEK
(HRDOW) *

SOURCE ID = L0001418 ; SOURCE TYPE = VOLUME :
HOUR SCALAR HOUR SCALAR HOUR SCALAR HOUR SCALAR HOUR SCALAR HOUR
SCALAR HOUR SCALAR HOUR SCALAR

DAY OF WEEK = WEEKDAY

1 .0000E+00 2 .0000E+00 3 .0000E+00 4 .0000E+00 5 .0000E+00 6
.0000E+00 7 .0000E+00 8 .0000E+00
9 .1000E+01 10 .1000E+01 11 .1000E+01 12 .1000E+01 13 .1000E+01 14
.1000E+01 15 .1000E+01 16 .1000E+01
17 .0000E+00 18 .0000E+00 19 .0000E+00 20 .0000E+00 21 .0000E+00 22
.0000E+00 23 .0000E+00 24 .0000E+00

DAY OF WEEK = SATURDAY

1 .0000E+00 2 .0000E+00 3 .0000E+00 4 .0000E+00 5 .0000E+00 6
.0000E+00 7 .0000E+00 8 .0000E+00
9 .0000E+00 10 .0000E+00 11 .0000E+00 12 .0000E+00 13 .0000E+00 14
.0000E+00 15 .0000E+00 16 .0000E+00
17 .0000E+00 18 .0000E+00 19 .0000E+00 20 .0000E+00 21 .0000E+00 22
.0000E+00 23 .0000E+00 24 .0000E+00

DAY OF WEEK = SUNDAY

1 .0000E+00 2 .0000E+00 3 .0000E+00 4 .0000E+00 5 .0000E+00 6
.0000E+00 7 .0000E+00 8 .0000E+00
9 .0000E+00 10 .0000E+00 11 .0000E+00 12 .0000E+00 13 .0000E+00 14
.0000E+00 15 .0000E+00 16 .0000E+00
17 .0000E+00 18 .0000E+00 19 .0000E+00 20 .0000E+00 21 .0000E+00 22
.0000E+00 23 .0000E+00 24 .0000E+00

*** AERMOD - VERSION 22112 *** C:\Users\Michael Tirohn\Desktop\HRAs\14428 OLC3\14428
Ops\14428 Ops. *** 11/01/22

*** AERMET - VERSION 16216 ***

10:10:26

PAGE 267

*** MODELOPTs: RegDEFAULT CONC ELEV URBAN ADJ_U*

* SOURCE EMISSION RATE SCALARS WHICH VARY DIURNALLY AND BY DAY OF WEEK
(HRDOW) *

SOURCE ID = L0001419 ; SOURCE TYPE = VOLUME :
HOUR SCALAR HOUR SCALAR HOUR SCALAR HOUR SCALAR HOUR SCALAR HOUR
SCALAR HOUR SCALAR HOUR SCALAR

DAY OF WEEK = WEEKDAY

1 .0000E+00 2 .0000E+00 3 .0000E+00 4 .0000E+00 5 .0000E+00 6
.0000E+00 7 .0000E+00 8 .0000E+00
9 .1000E+01 10 .1000E+01 11 .1000E+01 12 .1000E+01 13 .1000E+01 14
.1000E+01 15 .1000E+01 16 .1000E+01
17 .0000E+00 18 .0000E+00 19 .0000E+00 20 .0000E+00 21 .0000E+00 22
.0000E+00 23 .0000E+00 24 .0000E+00

DAY OF WEEK = SATURDAY

1 .0000E+00 2 .0000E+00 3 .0000E+00 4 .0000E+00 5 .0000E+00 6
.0000E+00 7 .0000E+00 8 .0000E+00
9 .0000E+00 10 .0000E+00 11 .0000E+00 12 .0000E+00 13 .0000E+00 14
.0000E+00 15 .0000E+00 16 .0000E+00
17 .0000E+00 18 .0000E+00 19 .0000E+00 20 .0000E+00 21 .0000E+00 22
.0000E+00 23 .0000E+00 24 .0000E+00

DAY OF WEEK = SUNDAY

1 .0000E+00 2 .0000E+00 3 .0000E+00 4 .0000E+00 5 .0000E+00 6
.0000E+00 7 .0000E+00 8 .0000E+00
9 .0000E+00 10 .0000E+00 11 .0000E+00 12 .0000E+00 13 .0000E+00 14
.0000E+00 15 .0000E+00 16 .0000E+00
17 .0000E+00 18 .0000E+00 19 .0000E+00 20 .0000E+00 21 .0000E+00 22
.0000E+00 23 .0000E+00 24 .0000E+00

*** AERMOD - VERSION 22112 *** C:\Users\Michael Tirohn\Desktop\HRAs\14428 OLC3\14428
Ops\14428 Ops. *** 11/01/22

*** AERMET - VERSION 16216 ***

10:10:26

PAGE 268

*** MODELOPTs: RegDEFAULT CONC ELEV URBAN ADJ_U*

* SOURCE EMISSION RATE SCALARS WHICH VARY DIURNALLY AND BY DAY OF WEEK

(HRDOW) *

SOURCE ID = L0001420 ; SOURCE TYPE = VOLUME :
HOUR SCALAR HOUR SCALAR HOUR SCALAR HOUR SCALAR HOUR SCALAR HOUR
SCALAR HOUR SCALAR HOUR SCALAR

DAY OF WEEK = WEEKDAY

1 .0000E+00 2 .0000E+00 3 .0000E+00 4 .0000E+00 5 .0000E+00 6
.0000E+00 7 .0000E+00 8 .0000E+00
9 .1000E+01 10 .1000E+01 11 .1000E+01 12 .1000E+01 13 .1000E+01 14
.1000E+01 15 .1000E+01 16 .1000E+01
17 .0000E+00 18 .0000E+00 19 .0000E+00 20 .0000E+00 21 .0000E+00 22
.0000E+00 23 .0000E+00 24 .0000E+00

DAY OF WEEK = SATURDAY

1 .0000E+00 2 .0000E+00 3 .0000E+00 4 .0000E+00 5 .0000E+00 6
.0000E+00 7 .0000E+00 8 .0000E+00
9 .0000E+00 10 .0000E+00 11 .0000E+00 12 .0000E+00 13 .0000E+00 14
.0000E+00 15 .0000E+00 16 .0000E+00
17 .0000E+00 18 .0000E+00 19 .0000E+00 20 .0000E+00 21 .0000E+00 22
.0000E+00 23 .0000E+00 24 .0000E+00

DAY OF WEEK = SUNDAY

1 .0000E+00 2 .0000E+00 3 .0000E+00 4 .0000E+00 5 .0000E+00 6
.0000E+00 7 .0000E+00 8 .0000E+00
9 .0000E+00 10 .0000E+00 11 .0000E+00 12 .0000E+00 13 .0000E+00 14
.0000E+00 15 .0000E+00 16 .0000E+00
17 .0000E+00 18 .0000E+00 19 .0000E+00 20 .0000E+00 21 .0000E+00 22
.0000E+00 23 .0000E+00 24 .0000E+00

*** AERMOD - VERSION 22112 *** *** C:\Users\Michael Tirohn\Desktop\HRAs\14428 OLC3\14428
Ops\14428 Ops. *** 11/01/22
*** AERMET - VERSION 16216 ***
*** 10:10:26

PAGE 269

*** MODELOPTs: RegDFAULT CONC ELEV URBAN ADJ_U*

* SOURCE EMISSION RATE SCALARS WHICH VARY DIURNALLY AND BY DAY OF WEEK
(HRDOW) *

SOURCE ID = L0001421 ; SOURCE TYPE = VOLUME :
HOUR SCALAR HOUR SCALAR HOUR SCALAR HOUR SCALAR HOUR SCALAR HOUR
SCALAR HOUR SCALAR HOUR SCALAR

DAY OF WEEK = WEEKDAY

1 .0000E+00 2 .0000E+00 3 .0000E+00 4 .0000E+00 5 .0000E+00 6
.0000E+00 7 .0000E+00 8 .0000E+00
9 .1000E+01 10 .1000E+01 11 .1000E+01 12 .1000E+01 13 .1000E+01 14
.1000E+01 15 .1000E+01 16 .1000E+01
17 .0000E+00 18 .0000E+00 19 .0000E+00 20 .0000E+00 21 .0000E+00 22
.0000E+00 23 .0000E+00 24 .0000E+00

DAY OF WEEK = SATURDAY

1 .0000E+00 2 .0000E+00 3 .0000E+00 4 .0000E+00 5 .0000E+00 6
.0000E+00 7 .0000E+00 8 .0000E+00
9 .0000E+00 10 .0000E+00 11 .0000E+00 12 .0000E+00 13 .0000E+00 14
.0000E+00 15 .0000E+00 16 .0000E+00
17 .0000E+00 18 .0000E+00 19 .0000E+00 20 .0000E+00 21 .0000E+00 22
.0000E+00 23 .0000E+00 24 .0000E+00

DAY OF WEEK = SUNDAY

1 .0000E+00 2 .0000E+00 3 .0000E+00 4 .0000E+00 5 .0000E+00 6
.0000E+00 7 .0000E+00 8 .0000E+00
9 .0000E+00 10 .0000E+00 11 .0000E+00 12 .0000E+00 13 .0000E+00 14
.0000E+00 15 .0000E+00 16 .0000E+00
17 .0000E+00 18 .0000E+00 19 .0000E+00 20 .0000E+00 21 .0000E+00 22
.0000E+00 23 .0000E+00 24 .0000E+00

*** AERMOD - VERSION 22112 *** *** C:\Users\Michael Tirohn\Desktop\HRAs\14428 OLC3\14428

PAGE 270

*** MODELOPTs: RegDFAULT CONC ELEV URBAN ADJ_U*

* SOURCE EMISSION RATE SCALARS WHICH VARY DIURNALLY AND BY DAY OF WEEK
(HRDOW) *

SOURCE ID = L0001422 ; SOURCE TYPE = VOLUME :
HOUR SCALAR HOUR SCALAR HOUR SCALAR HOUR SCALAR HOUR SCALAR HOUR
SCALAR HOUR SCALAR HOUR SCALAR

DAY OF WEEK = WEEKDAY

1 .0000E+00 2 .0000E+00 3 .0000E+00 4 .0000E+00 5 .0000E+00 6
.0000E+00 7 .0000E+00 8 .0000E+00
9 .1000E+01 10 .1000E+01 11 .1000E+01 12 .1000E+01 13 .1000E+01 14
.1000E+01 15 .1000E+01 16 .1000E+01
17 .0000E+00 18 .0000E+00 19 .0000E+00 20 .0000E+00 21 .0000E+00 22
.0000E+00 23 .0000E+00 24 .0000E+00

DAY OF WEEK = SATURDAY

1 .0000E+00 2 .0000E+00 3 .0000E+00 4 .0000E+00 5 .0000E+00 6
.0000E+00 7 .0000E+00 8 .0000E+00
9 .0000E+00 10 .0000E+00 11 .0000E+00 12 .0000E+00 13 .0000E+00 14
.0000E+00 15 .0000E+00 16 .0000E+00
17 .0000E+00 18 .0000E+00 19 .0000E+00 20 .0000E+00 21 .0000E+00 22
.0000E+00 23 .0000E+00 24 .0000E+00

DAY OF WEEK = SUNDAY

1 .0000E+00 2 .0000E+00 3 .0000E+00 4 .0000E+00 5 .0000E+00 6
.0000E+00 7 .0000E+00 8 .0000E+00
9 .0000E+00 10 .0000E+00 11 .0000E+00 12 .0000E+00 13 .0000E+00 14
.0000E+00 15 .0000E+00 16 .0000E+00
17 .0000E+00 18 .0000E+00 19 .0000E+00 20 .0000E+00 21 .0000E+00 22
.0000E+00 23 .0000E+00 24 .0000E+00

*** AERMOD - VERSION 22112 *** *** C:\Users\Michael Tirohn\Desktop\HRAs\14428 OLC3\14428

PAGE 271

*** MODELOPTs: RegDFAULT CONC ELEV URBAN ADJ_U*

* SOURCE EMISSION RATE SCALARS WHICH VARY DIURNALLY AND BY DAY OF WEEK
(HRDOW) *

SOURCE ID = VOL41 ; SOURCE TYPE = VOLUME :
HOUR SCALAR HOUR SCALAR HOUR SCALAR HOUR SCALAR HOUR SCALAR HOUR
SCALAR HOUR SCALAR HOUR SCALAR

DAY OF WEEK = WEEKDAY

1 .0000E+00 2 .0000E+00 3 .0000E+00 4 .0000E+00 5 .0000E+00 6
.0000E+00 7 .0000E+00 8 .0000E+00
9 .1000E+01 10 .1000E+01 11 .1000E+01 12 .1000E+01 13 .1000E+01 14
.1000E+01 15 .1000E+01 16 .1000E+01
17 .0000E+00 18 .0000E+00 19 .0000E+00 20 .0000E+00 21 .0000E+00 22
.0000E+00 23 .0000E+00 24 .0000E+00

DAY OF WEEK = SATURDAY

1 .0000E+00 2 .0000E+00 3 .0000E+00 4 .0000E+00 5 .0000E+00 6
.0000E+00 7 .0000E+00 8 .0000E+00
9 .0000E+00 10 .0000E+00 11 .0000E+00 12 .0000E+00 13 .0000E+00 14
.0000E+00 15 .0000E+00 16 .0000E+00
17 .0000E+00 18 .0000E+00 19 .0000E+00 20 .0000E+00 21 .0000E+00 22
.0000E+00 23 .0000E+00 24 .0000E+00

.0000E+00 23 .0000E+00 24 .0000E+00

DAY OF WEEK = SATURDAY

1 .0000E+00 2 .0000E+00 3 .0000E+00 4 .0000E+00 5 .0000E+00 6
.0000E+00 7 .0000E+00 8 .0000E+00
9 .0000E+00 10 .0000E+00 11 .0000E+00 12 .0000E+00 13 .0000E+00 14
.0000E+00 15 .0000E+00 16 .0000E+00
17 .0000E+00 18 .0000E+00 19 .0000E+00 20 .0000E+00 21 .0000E+00 22
.0000E+00 23 .0000E+00 24 .0000E+00

DAY OF WEEK = SUNDAY

1 .0000E+00 2 .0000E+00 3 .0000E+00 4 .0000E+00 5 .0000E+00 6
.0000E+00 7 .0000E+00 8 .0000E+00
9 .0000E+00 10 .0000E+00 11 .0000E+00 12 .0000E+00 13 .0000E+00 14
.0000E+00 15 .0000E+00 16 .0000E+00
17 .0000E+00 18 .0000E+00 19 .0000E+00 20 .0000E+00 21 .0000E+00 22
.0000E+00 23 .0000E+00 24 .0000E+00

*** AERMOD - VERSION 22112 *** C:\Users\Michael Tirohn\Desktop\HRAs\14428 OLC3\14428
Ops\14428 Ops. *** 11/01/22

*** AERMET - VERSION 16216 ***

*** 10:10:26

PAGE 274

*** MODELOPTs: RegDFAULT CONC ELEV URBAN ADJ_U*

* SOURCE EMISSION RATE SCALARS WHICH VARY DIURNALLY AND BY DAY OF WEEK
(HRDOW) *

SOURCE ID = VOL38 ; SOURCE TYPE = VOLUME :
HOUR SCALAR HOUR SCALAR HOUR SCALAR HOUR SCALAR HOUR SCALAR HOUR
SCALAR HOUR SCALAR HOUR SCALAR

DAY OF WEEK = WEEKDAY

1 .0000E+00 2 .0000E+00 3 .0000E+00 4 .0000E+00 5 .0000E+00 6
.0000E+00 7 .0000E+00 8 .0000E+00
9 .1000E+01 10 .1000E+01 11 .1000E+01 12 .1000E+01 13 .1000E+01 14
.1000E+01 15 .1000E+01 16 .1000E+01
17 .0000E+00 18 .0000E+00 19 .0000E+00 20 .0000E+00 21 .0000E+00 22
.0000E+00 23 .0000E+00 24 .0000E+00

DAY OF WEEK = SATURDAY

1 .0000E+00 2 .0000E+00 3 .0000E+00 4 .0000E+00 5 .0000E+00 6
.0000E+00 7 .0000E+00 8 .0000E+00
9 .0000E+00 10 .0000E+00 11 .0000E+00 12 .0000E+00 13 .0000E+00 14
.0000E+00 15 .0000E+00 16 .0000E+00
17 .0000E+00 18 .0000E+00 19 .0000E+00 20 .0000E+00 21 .0000E+00 22
.0000E+00 23 .0000E+00 24 .0000E+00

DAY OF WEEK = SUNDAY

1 .0000E+00 2 .0000E+00 3 .0000E+00 4 .0000E+00 5 .0000E+00 6
.0000E+00 7 .0000E+00 8 .0000E+00
9 .0000E+00 10 .0000E+00 11 .0000E+00 12 .0000E+00 13 .0000E+00 14
.0000E+00 15 .0000E+00 16 .0000E+00
17 .0000E+00 18 .0000E+00 19 .0000E+00 20 .0000E+00 21 .0000E+00 22
.0000E+00 23 .0000E+00 24 .0000E+00

*** AERMOD - VERSION 22112 *** C:\Users\Michael Tirohn\Desktop\HRAs\14428 OLC3\14428
Ops\14428 Ops. *** 11/01/22

*** AERMET - VERSION 16216 ***

*** 10:10:26

PAGE 275

*** MODELOPTs: RegDFAULT CONC ELEV URBAN ADJ_U*

* SOURCE EMISSION RATE SCALARS WHICH VARY DIURNALLY AND BY DAY OF WEEK
(HRDOW) *

SOURCE ID = VOL39 ; SOURCE TYPE = VOLUME :
HOUR SCALAR HOUR SCALAR HOUR SCALAR HOUR SCALAR HOUR SCALAR HOUR
SCALAR HOUR SCALAR HOUR SCALAR

DAY OF WEEK = WEEKDAY

1 .0000E+00 2 .0000E+00 3 .0000E+00 4 .0000E+00 5 .0000E+00 6
.0000E+00 7 .0000E+00 8 .0000E+00
9 .1000E+01 10 .1000E+01 11 .1000E+01 12 .1000E+01 13 .1000E+01 14
.1000E+01 15 .1000E+01 16 .1000E+01
17 .0000E+00 18 .0000E+00 19 .0000E+00 20 .0000E+00 21 .0000E+00 22
.0000E+00 23 .0000E+00 24 .0000E+00

DAY OF WEEK = SATURDAY

1 .0000E+00 2 .0000E+00 3 .0000E+00 4 .0000E+00 5 .0000E+00 6
.0000E+00 7 .0000E+00 8 .0000E+00
9 .0000E+00 10 .0000E+00 11 .0000E+00 12 .0000E+00 13 .0000E+00 14
.0000E+00 15 .0000E+00 16 .0000E+00
17 .0000E+00 18 .0000E+00 19 .0000E+00 20 .0000E+00 21 .0000E+00 22
.0000E+00 23 .0000E+00 24 .0000E+00

DAY OF WEEK = SUNDAY

1 .0000E+00 2 .0000E+00 3 .0000E+00 4 .0000E+00 5 .0000E+00 6
.0000E+00 7 .0000E+00 8 .0000E+00
9 .0000E+00 10 .0000E+00 11 .0000E+00 12 .0000E+00 13 .0000E+00 14
.0000E+00 15 .0000E+00 16 .0000E+00
17 .0000E+00 18 .0000E+00 19 .0000E+00 20 .0000E+00 21 .0000E+00 22
.0000E+00 23 .0000E+00 24 .0000E+00

*** AERMOD - VERSION 22112 *** *** C:\Users\Michael Tirohn\Desktop\HRAs\14428 OLC3\14428
Ops\14428 Ops. *** 11/01/22
*** AERMET - VERSION 16216 ***
*** 10:10:26

PAGE 276

*** MODELOPTs: RegDEFAULT CONC ELEV URBAN ADJ_U*

* SOURCE EMISSION RATE SCALARS WHICH VARY DIURNALLY AND BY DAY OF WEEK
(HRDOW) *

SOURCE ID = VOL40 ; SOURCE TYPE = VOLUME :
HOUR SCALAR HOUR SCALAR HOUR SCALAR HOUR SCALAR HOUR SCALAR HOUR
SCALAR HOUR SCALAR HOUR SCALAR

DAY OF WEEK = WEEKDAY

1 .0000E+00 2 .0000E+00 3 .0000E+00 4 .0000E+00 5 .0000E+00 6
.0000E+00 7 .0000E+00 8 .0000E+00
9 .1000E+01 10 .1000E+01 11 .1000E+01 12 .1000E+01 13 .1000E+01 14
.1000E+01 15 .1000E+01 16 .1000E+01
17 .0000E+00 18 .0000E+00 19 .0000E+00 20 .0000E+00 21 .0000E+00 22
.0000E+00 23 .0000E+00 24 .0000E+00

DAY OF WEEK = SATURDAY

1 .0000E+00 2 .0000E+00 3 .0000E+00 4 .0000E+00 5 .0000E+00 6
.0000E+00 7 .0000E+00 8 .0000E+00
9 .0000E+00 10 .0000E+00 11 .0000E+00 12 .0000E+00 13 .0000E+00 14
.0000E+00 15 .0000E+00 16 .0000E+00
17 .0000E+00 18 .0000E+00 19 .0000E+00 20 .0000E+00 21 .0000E+00 22
.0000E+00 23 .0000E+00 24 .0000E+00

DAY OF WEEK = SUNDAY

1 .0000E+00 2 .0000E+00 3 .0000E+00 4 .0000E+00 5 .0000E+00 6
.0000E+00 7 .0000E+00 8 .0000E+00
9 .0000E+00 10 .0000E+00 11 .0000E+00 12 .0000E+00 13 .0000E+00 14
.0000E+00 15 .0000E+00 16 .0000E+00
17 .0000E+00 18 .0000E+00 19 .0000E+00 20 .0000E+00 21 .0000E+00 22
.0000E+00 23 .0000E+00 24 .0000E+00

*** AERMOD - VERSION 22112 *** *** C:\Users\Michael Tirohn\Desktop\HRAs\14428 OLC3\14428
Ops\14428 Ops. *** 11/01/22
*** AERMET - VERSION 16216 ***
*** 10:10:26

PAGE 277

*** MODELOPTs: RegDFAULT CONC ELEV URBAN ADJ_U*

* SOURCE EMISSION RATE SCALARS WHICH VARY DIURNALLY AND BY DAY OF WEEK (HRDOW) *

SOURCE ID = L0001423 ; SOURCE TYPE = VOLUME :

Hourly emission rate scalars for Weekday, Saturday, and Sunday.

DAY OF WEEK = WEEKDAY

Hourly emission rate scalars for Weekday (Days 1-7).

DAY OF WEEK = SATURDAY

Hourly emission rate scalars for Saturday (Days 8-14).

DAY OF WEEK = SUNDAY

Hourly emission rate scalars for Sunday (Days 15-21).

*** AERMOD - VERSION 22112 *** C:\Users\Michael Tirohn\Desktop\HRAs\14428 OLC3\14428 Ops\14428 Ops. *** 11/01/22

*** AERMET - VERSION 16216 ***

*** 10:10:26

PAGE 278

*** MODELOPTs: RegDFAULT CONC ELEV URBAN ADJ_U*

* SOURCE EMISSION RATE SCALARS WHICH VARY DIURNALLY AND BY DAY OF WEEK (HRDOW) *

SOURCE ID = L0001424 ; SOURCE TYPE = VOLUME :

Hourly emission rate scalars for Weekday, Saturday, and Sunday.

DAY OF WEEK = WEEKDAY

Hourly emission rate scalars for Weekday (Days 1-7).

DAY OF WEEK = SATURDAY

Hourly emission rate scalars for Saturday (Days 8-14).

DAY OF WEEK = SUNDAY

Hourly emission rate scalars for Sunday (Days 15-21).

17 .0000E+00 18 .0000E+00 19 .0000E+00 20 .0000E+00 21 .0000E+00 22
.0000E+00 23 .0000E+00 24 .0000E+00
*** AERMOD - VERSION 22112 *** *** C:\Users\Michael Tirohn\Desktop\HRAs\14428 OLC3\14428
Ops\14428 Ops. *** 11/01/22
*** AERMET - VERSION 16216 ***
*** 10:10:26

PAGE 279

*** MODELOPTs: RegDFAULT CONC ELEV URBAN ADJ_U*

* SOURCE EMISSION RATE SCALARS WHICH VARY DIURNALLY AND BY DAY OF WEEK
(HRDOW) *

SOURCE ID = L0001425 ; SOURCE TYPE = VOLUME :
HOUR SCALAR HOUR SCALAR HOUR SCALAR HOUR SCALAR HOUR SCALAR HOUR
SCALAR HOUR SCALAR HOUR SCALAR

DAY OF WEEK = WEEKDAY

1 .0000E+00 2 .0000E+00 3 .0000E+00 4 .0000E+00 5 .0000E+00 6
.0000E+00 7 .0000E+00 8 .0000E+00
9 .1000E+01 10 .1000E+01 11 .1000E+01 12 .1000E+01 13 .1000E+01 14
.1000E+01 15 .1000E+01 16 .1000E+01
17 .0000E+00 18 .0000E+00 19 .0000E+00 20 .0000E+00 21 .0000E+00 22
.0000E+00 23 .0000E+00 24 .0000E+00

DAY OF WEEK = SATURDAY

1 .0000E+00 2 .0000E+00 3 .0000E+00 4 .0000E+00 5 .0000E+00 6
.0000E+00 7 .0000E+00 8 .0000E+00
9 .0000E+00 10 .0000E+00 11 .0000E+00 12 .0000E+00 13 .0000E+00 14
.0000E+00 15 .0000E+00 16 .0000E+00
17 .0000E+00 18 .0000E+00 19 .0000E+00 20 .0000E+00 21 .0000E+00 22
.0000E+00 23 .0000E+00 24 .0000E+00

DAY OF WEEK = SUNDAY

1 .0000E+00 2 .0000E+00 3 .0000E+00 4 .0000E+00 5 .0000E+00 6
.0000E+00 7 .0000E+00 8 .0000E+00
9 .0000E+00 10 .0000E+00 11 .0000E+00 12 .0000E+00 13 .0000E+00 14
.0000E+00 15 .0000E+00 16 .0000E+00
17 .0000E+00 18 .0000E+00 19 .0000E+00 20 .0000E+00 21 .0000E+00 22
.0000E+00 23 .0000E+00 24 .0000E+00

*** AERMOD - VERSION 22112 *** *** C:\Users\Michael Tirohn\Desktop\HRAs\14428 OLC3\14428
Ops\14428 Ops. *** 11/01/22
*** AERMET - VERSION 16216 ***
*** 10:10:26

PAGE 280

*** MODELOPTs: RegDFAULT CONC ELEV URBAN ADJ_U*

* SOURCE EMISSION RATE SCALARS WHICH VARY DIURNALLY AND BY DAY OF WEEK
(HRDOW) *

SOURCE ID = L0001426 ; SOURCE TYPE = VOLUME :
HOUR SCALAR HOUR SCALAR HOUR SCALAR HOUR SCALAR HOUR SCALAR HOUR
SCALAR HOUR SCALAR HOUR SCALAR

DAY OF WEEK = WEEKDAY

1 .0000E+00 2 .0000E+00 3 .0000E+00 4 .0000E+00 5 .0000E+00 6
.0000E+00 7 .0000E+00 8 .0000E+00
9 .1000E+01 10 .1000E+01 11 .1000E+01 12 .1000E+01 13 .1000E+01 14
.1000E+01 15 .1000E+01 16 .1000E+01
17 .0000E+00 18 .0000E+00 19 .0000E+00 20 .0000E+00 21 .0000E+00 22
.0000E+00 23 .0000E+00 24 .0000E+00

DAY OF WEEK = SATURDAY

1 .0000E+00 2 .0000E+00 3 .0000E+00 4 .0000E+00 5 .0000E+00 6
.0000E+00 7 .0000E+00 8 .0000E+00
9 .0000E+00 10 .0000E+00 11 .0000E+00 12 .0000E+00 13 .0000E+00 14

.0000E+00 15 .0000E+00 16 .0000E+00
17 .0000E+00 18 .0000E+00 19 .0000E+00 20 .0000E+00 21 .0000E+00 22
.0000E+00 23 .0000E+00 24 .0000E+00

DAY OF WEEK = SUNDAY

1 .0000E+00 2 .0000E+00 3 .0000E+00 4 .0000E+00 5 .0000E+00 6
.0000E+00 7 .0000E+00 8 .0000E+00
9 .0000E+00 10 .0000E+00 11 .0000E+00 12 .0000E+00 13 .0000E+00 14
.0000E+00 15 .0000E+00 16 .0000E+00
17 .0000E+00 18 .0000E+00 19 .0000E+00 20 .0000E+00 21 .0000E+00 22
.0000E+00 23 .0000E+00 24 .0000E+00

*** AERMOD - VERSION 22112 *** C:\Users\Michael Tirohn\Desktop\HRAs\14428 OLC3\14428
Ops\14428 Ops. *** 11/01/22

*** AERMET - VERSION 16216 ***

*** 10:10:26

PAGE 281

*** MODELOPTs: RegDFAULT CONC ELEV URBAN ADJ_U*

* SOURCE EMISSION RATE SCALARS WHICH VARY DIURNALLY AND BY DAY OF WEEK
(HRDOW) *

SOURCE ID = L0001427 ; SOURCE TYPE = VOLUME :
HOUR SCALAR HOUR SCALAR HOUR SCALAR HOUR SCALAR HOUR SCALAR HOUR
SCALAR HOUR SCALAR HOUR SCALAR

DAY OF WEEK = WEEKDAY

1 .0000E+00 2 .0000E+00 3 .0000E+00 4 .0000E+00 5 .0000E+00 6
.0000E+00 7 .0000E+00 8 .0000E+00
9 .1000E+01 10 .1000E+01 11 .1000E+01 12 .1000E+01 13 .1000E+01 14
.1000E+01 15 .1000E+01 16 .1000E+01
17 .0000E+00 18 .0000E+00 19 .0000E+00 20 .0000E+00 21 .0000E+00 22
.0000E+00 23 .0000E+00 24 .0000E+00

DAY OF WEEK = SATURDAY

1 .0000E+00 2 .0000E+00 3 .0000E+00 4 .0000E+00 5 .0000E+00 6
.0000E+00 7 .0000E+00 8 .0000E+00
9 .0000E+00 10 .0000E+00 11 .0000E+00 12 .0000E+00 13 .0000E+00 14
.0000E+00 15 .0000E+00 16 .0000E+00
17 .0000E+00 18 .0000E+00 19 .0000E+00 20 .0000E+00 21 .0000E+00 22
.0000E+00 23 .0000E+00 24 .0000E+00

DAY OF WEEK = SUNDAY

1 .0000E+00 2 .0000E+00 3 .0000E+00 4 .0000E+00 5 .0000E+00 6
.0000E+00 7 .0000E+00 8 .0000E+00
9 .0000E+00 10 .0000E+00 11 .0000E+00 12 .0000E+00 13 .0000E+00 14
.0000E+00 15 .0000E+00 16 .0000E+00
17 .0000E+00 18 .0000E+00 19 .0000E+00 20 .0000E+00 21 .0000E+00 22
.0000E+00 23 .0000E+00 24 .0000E+00

*** AERMOD - VERSION 22112 *** C:\Users\Michael Tirohn\Desktop\HRAs\14428 OLC3\14428
Ops\14428 Ops. *** 11/01/22

*** AERMET - VERSION 16216 ***

*** 10:10:26

PAGE 282

*** MODELOPTs: RegDFAULT CONC ELEV URBAN ADJ_U*

* SOURCE EMISSION RATE SCALARS WHICH VARY DIURNALLY AND BY DAY OF WEEK
(HRDOW) *

SOURCE ID = L0001428 ; SOURCE TYPE = VOLUME :
HOUR SCALAR HOUR SCALAR HOUR SCALAR HOUR SCALAR HOUR SCALAR HOUR
SCALAR HOUR SCALAR HOUR SCALAR

DAY OF WEEK = WEEKDAY

1 .0000E+00 2 .0000E+00 3 .0000E+00 4 .0000E+00 5 .0000E+00 6
.0000E+00 7 .0000E+00 8 .0000E+00

9 .1000E+01 10 .1000E+01 11 .1000E+01 12 .1000E+01 13 .1000E+01 14
.1000E+01 15 .1000E+01 16 .1000E+01
17 .0000E+00 18 .0000E+00 19 .0000E+00 20 .0000E+00 21 .0000E+00 22
.0000E+00 23 .0000E+00 24 .0000E+00

DAY OF WEEK = SATURDAY

1 .0000E+00 2 .0000E+00 3 .0000E+00 4 .0000E+00 5 .0000E+00 6
.0000E+00 7 .0000E+00 8 .0000E+00
9 .0000E+00 10 .0000E+00 11 .0000E+00 12 .0000E+00 13 .0000E+00 14
.0000E+00 15 .0000E+00 16 .0000E+00
17 .0000E+00 18 .0000E+00 19 .0000E+00 20 .0000E+00 21 .0000E+00 22
.0000E+00 23 .0000E+00 24 .0000E+00

DAY OF WEEK = SUNDAY

1 .0000E+00 2 .0000E+00 3 .0000E+00 4 .0000E+00 5 .0000E+00 6
.0000E+00 7 .0000E+00 8 .0000E+00
9 .0000E+00 10 .0000E+00 11 .0000E+00 12 .0000E+00 13 .0000E+00 14
.0000E+00 15 .0000E+00 16 .0000E+00
17 .0000E+00 18 .0000E+00 19 .0000E+00 20 .0000E+00 21 .0000E+00 22
.0000E+00 23 .0000E+00 24 .0000E+00

*** AERMOD - VERSION 22112 *** ** C:\Users\Michael Tirohn\Desktop\HRAs\14428 OLC3\14428
Ops\14428 Ops. *** 11/01/22
*** AERMET - VERSION 16216 ***
*** ** 10:10:26

PAGE 283

*** MODELOPTs: RegDEFAULT CONC ELEV URBAN ADJ_U*

* SOURCE EMISSION RATE SCALARS WHICH VARY DIURNALLY AND BY DAY OF WEEK
(HRDOW) *

SOURCE ID = L0001429 ; SOURCE TYPE = VOLUME :
HOUR SCALAR HOUR SCALAR HOUR SCALAR HOUR SCALAR HOUR SCALAR HOUR
SCALAR HOUR SCALAR HOUR SCALAR

DAY OF WEEK = WEEKDAY

1 .0000E+00 2 .0000E+00 3 .0000E+00 4 .0000E+00 5 .0000E+00 6
.0000E+00 7 .0000E+00 8 .0000E+00
9 .1000E+01 10 .1000E+01 11 .1000E+01 12 .1000E+01 13 .1000E+01 14
.1000E+01 15 .1000E+01 16 .1000E+01
17 .0000E+00 18 .0000E+00 19 .0000E+00 20 .0000E+00 21 .0000E+00 22
.0000E+00 23 .0000E+00 24 .0000E+00

DAY OF WEEK = SATURDAY

1 .0000E+00 2 .0000E+00 3 .0000E+00 4 .0000E+00 5 .0000E+00 6
.0000E+00 7 .0000E+00 8 .0000E+00
9 .0000E+00 10 .0000E+00 11 .0000E+00 12 .0000E+00 13 .0000E+00 14
.0000E+00 15 .0000E+00 16 .0000E+00
17 .0000E+00 18 .0000E+00 19 .0000E+00 20 .0000E+00 21 .0000E+00 22
.0000E+00 23 .0000E+00 24 .0000E+00

DAY OF WEEK = SUNDAY

1 .0000E+00 2 .0000E+00 3 .0000E+00 4 .0000E+00 5 .0000E+00 6
.0000E+00 7 .0000E+00 8 .0000E+00
9 .0000E+00 10 .0000E+00 11 .0000E+00 12 .0000E+00 13 .0000E+00 14
.0000E+00 15 .0000E+00 16 .0000E+00
17 .0000E+00 18 .0000E+00 19 .0000E+00 20 .0000E+00 21 .0000E+00 22
.0000E+00 23 .0000E+00 24 .0000E+00

*** AERMOD - VERSION 22112 *** ** C:\Users\Michael Tirohn\Desktop\HRAs\14428 OLC3\14428
Ops\14428 Ops. *** 11/01/22
*** AERMET - VERSION 16216 ***
*** ** 10:10:26

PAGE 284

*** MODELOPTs: RegDEFAULT CONC ELEV URBAN ADJ_U*

* SOURCE EMISSION RATE SCALARS WHICH VARY DIURNALLY AND BY DAY OF WEEK
(HRDOW) *

SOURCE ID = L0001430 ; SOURCE TYPE = VOLUME :
HOUR SCALAR HOUR SCALAR HOUR SCALAR HOUR SCALAR HOUR SCALAR HOUR
SCALAR HOUR SCALAR HOUR SCALAR

DAY OF WEEK = WEEKDAY

1 .0000E+00 2 .0000E+00 3 .0000E+00 4 .0000E+00 5 .0000E+00 6
.0000E+00 7 .0000E+00 8 .0000E+00
9 .1000E+01 10 .1000E+01 11 .1000E+01 12 .1000E+01 13 .1000E+01 14
.1000E+01 15 .1000E+01 16 .1000E+01
17 .0000E+00 18 .0000E+00 19 .0000E+00 20 .0000E+00 21 .0000E+00 22
.0000E+00 23 .0000E+00 24 .0000E+00

DAY OF WEEK = SATURDAY

1 .0000E+00 2 .0000E+00 3 .0000E+00 4 .0000E+00 5 .0000E+00 6
.0000E+00 7 .0000E+00 8 .0000E+00
9 .0000E+00 10 .0000E+00 11 .0000E+00 12 .0000E+00 13 .0000E+00 14
.0000E+00 15 .0000E+00 16 .0000E+00
17 .0000E+00 18 .0000E+00 19 .0000E+00 20 .0000E+00 21 .0000E+00 22
.0000E+00 23 .0000E+00 24 .0000E+00

DAY OF WEEK = SUNDAY

1 .0000E+00 2 .0000E+00 3 .0000E+00 4 .0000E+00 5 .0000E+00 6
.0000E+00 7 .0000E+00 8 .0000E+00
9 .0000E+00 10 .0000E+00 11 .0000E+00 12 .0000E+00 13 .0000E+00 14
.0000E+00 15 .0000E+00 16 .0000E+00
17 .0000E+00 18 .0000E+00 19 .0000E+00 20 .0000E+00 21 .0000E+00 22
.0000E+00 23 .0000E+00 24 .0000E+00

*** AERMOD - VERSION 22112 *** ** C:\Users\Michael Tirohn\Desktop\HRAs\14428 OLC3\14428
Ops\14428 Ops. *** 11/01/22
*** AERMET - VERSION 16216 ***
*** ** 10:10:26

PAGE 285

*** MODELOPTs: RegDFAULT CONC ELEV URBAN ADJ_U*

* SOURCE EMISSION RATE SCALARS WHICH VARY DIURNALLY AND BY DAY OF WEEK
(HRDOW) *

SOURCE ID = L0001431 ; SOURCE TYPE = VOLUME :
HOUR SCALAR HOUR SCALAR HOUR SCALAR HOUR SCALAR HOUR SCALAR HOUR
SCALAR HOUR SCALAR HOUR SCALAR

DAY OF WEEK = WEEKDAY

1 .0000E+00 2 .0000E+00 3 .0000E+00 4 .0000E+00 5 .0000E+00 6
.0000E+00 7 .0000E+00 8 .0000E+00
9 .1000E+01 10 .1000E+01 11 .1000E+01 12 .1000E+01 13 .1000E+01 14
.1000E+01 15 .1000E+01 16 .1000E+01
17 .0000E+00 18 .0000E+00 19 .0000E+00 20 .0000E+00 21 .0000E+00 22
.0000E+00 23 .0000E+00 24 .0000E+00

DAY OF WEEK = SATURDAY

1 .0000E+00 2 .0000E+00 3 .0000E+00 4 .0000E+00 5 .0000E+00 6
.0000E+00 7 .0000E+00 8 .0000E+00
9 .0000E+00 10 .0000E+00 11 .0000E+00 12 .0000E+00 13 .0000E+00 14
.0000E+00 15 .0000E+00 16 .0000E+00
17 .0000E+00 18 .0000E+00 19 .0000E+00 20 .0000E+00 21 .0000E+00 22
.0000E+00 23 .0000E+00 24 .0000E+00

DAY OF WEEK = SUNDAY

1 .0000E+00 2 .0000E+00 3 .0000E+00 4 .0000E+00 5 .0000E+00 6
.0000E+00 7 .0000E+00 8 .0000E+00
9 .0000E+00 10 .0000E+00 11 .0000E+00 12 .0000E+00 13 .0000E+00 14
.0000E+00 15 .0000E+00 16 .0000E+00
17 .0000E+00 18 .0000E+00 19 .0000E+00 20 .0000E+00 21 .0000E+00 22
.0000E+00 23 .0000E+00 24 .0000E+00

*** AERMOD - VERSION 22112 *** ** C:\Users\Michael Tirohn\Desktop\HRAs\14428 OLC3\14428
Ops\14428 Ops. *** 11/01/22
*** AERMET - VERSION 16216 ***

*** MODELOPTs: RegDFAULT CONC ELEV URBAN ADJ_U*

* SOURCE EMISSION RATE SCALARS WHICH VARY DIURNALLY AND BY DAY OF WEEK (HRDOW) *

SOURCE ID = L0001432 ; SOURCE TYPE = VOLUME :
HOUR SCALAR HOUR SCALAR HOUR SCALAR HOUR SCALAR HOUR SCALAR HOUR
SCALAR HOUR SCALAR HOUR SCALAR

DAY OF WEEK = WEEKDAY
1 .0000E+00 2 .0000E+00 3 .0000E+00 4 .0000E+00 5 .0000E+00 6
.0000E+00 7 .0000E+00 8 .0000E+00
9 .1000E+01 10 .1000E+01 11 .1000E+01 12 .1000E+01 13 .1000E+01 14
.1000E+01 15 .1000E+01 16 .1000E+01
17 .0000E+00 18 .0000E+00 19 .0000E+00 20 .0000E+00 21 .0000E+00 22
.0000E+00 23 .0000E+00 24 .0000E+00

DAY OF WEEK = SATURDAY
1 .0000E+00 2 .0000E+00 3 .0000E+00 4 .0000E+00 5 .0000E+00 6
.0000E+00 7 .0000E+00 8 .0000E+00
9 .0000E+00 10 .0000E+00 11 .0000E+00 12 .0000E+00 13 .0000E+00 14
.0000E+00 15 .0000E+00 16 .0000E+00
17 .0000E+00 18 .0000E+00 19 .0000E+00 20 .0000E+00 21 .0000E+00 22
.0000E+00 23 .0000E+00 24 .0000E+00

DAY OF WEEK = SUNDAY
1 .0000E+00 2 .0000E+00 3 .0000E+00 4 .0000E+00 5 .0000E+00 6
.0000E+00 7 .0000E+00 8 .0000E+00
9 .0000E+00 10 .0000E+00 11 .0000E+00 12 .0000E+00 13 .0000E+00 14
.0000E+00 15 .0000E+00 16 .0000E+00
17 .0000E+00 18 .0000E+00 19 .0000E+00 20 .0000E+00 21 .0000E+00 22
.0000E+00 23 .0000E+00 24 .0000E+00

*** AERMOD - VERSION 22112 *** C:\Users\Michael Tirohn\Desktop\HRAs\14428 OLC3\14428
Ops\14428 Ops. *** 11/01/22
*** AERMET - VERSION 16216 ***
*** 10:10:26

*** MODELOPTs: RegDFAULT CONC ELEV URBAN ADJ_U*

* SOURCE EMISSION RATE SCALARS WHICH VARY DIURNALLY AND BY DAY OF WEEK (HRDOW) *

SOURCE ID = L0001433 ; SOURCE TYPE = VOLUME :
HOUR SCALAR HOUR SCALAR HOUR SCALAR HOUR SCALAR HOUR SCALAR HOUR
SCALAR HOUR SCALAR HOUR SCALAR

DAY OF WEEK = WEEKDAY
1 .0000E+00 2 .0000E+00 3 .0000E+00 4 .0000E+00 5 .0000E+00 6
.0000E+00 7 .0000E+00 8 .0000E+00
9 .1000E+01 10 .1000E+01 11 .1000E+01 12 .1000E+01 13 .1000E+01 14
.1000E+01 15 .1000E+01 16 .1000E+01
17 .0000E+00 18 .0000E+00 19 .0000E+00 20 .0000E+00 21 .0000E+00 22
.0000E+00 23 .0000E+00 24 .0000E+00

DAY OF WEEK = SATURDAY
1 .0000E+00 2 .0000E+00 3 .0000E+00 4 .0000E+00 5 .0000E+00 6
.0000E+00 7 .0000E+00 8 .0000E+00
9 .0000E+00 10 .0000E+00 11 .0000E+00 12 .0000E+00 13 .0000E+00 14
.0000E+00 15 .0000E+00 16 .0000E+00
17 .0000E+00 18 .0000E+00 19 .0000E+00 20 .0000E+00 21 .0000E+00 22
.0000E+00 23 .0000E+00 24 .0000E+00

DAY OF WEEK = SUNDAY
1 .0000E+00 2 .0000E+00 3 .0000E+00 4 .0000E+00 5 .0000E+00 6

.0000E+00 7 .0000E+00 8 .0000E+00
9 .0000E+00 10 .0000E+00 11 .0000E+00 12 .0000E+00 13 .0000E+00 14
.0000E+00 15 .0000E+00 16 .0000E+00
17 .0000E+00 18 .0000E+00 19 .0000E+00 20 .0000E+00 21 .0000E+00 22
.0000E+00 23 .0000E+00 24 .0000E+00

*** AERMOD - VERSION 22112 *** ** C:\Users\Michael Tirohn\Desktop\HRAs\14428 OLC3\14428
Ops\14428 Ops. *** 11/01/22
*** AERMET - VERSION 16216 ***
*** 10:10:26

PAGE 288

*** MODELOPTs: RegDFAULT CONC ELEV URBAN ADJ_U*

* SOURCE EMISSION RATE SCALARS WHICH VARY DIURNALLY AND BY DAY OF WEEK
(HRDOW) *

SOURCE ID = L0001434 ; SOURCE TYPE = VOLUME :
HOUR SCALAR HOUR SCALAR HOUR SCALAR HOUR SCALAR HOUR SCALAR HOUR
SCALAR HOUR SCALAR HOUR SCALAR

DAY OF WEEK = WEEKDAY

1 .0000E+00 2 .0000E+00 3 .0000E+00 4 .0000E+00 5 .0000E+00 6
.0000E+00 7 .0000E+00 8 .0000E+00
9 .1000E+01 10 .1000E+01 11 .1000E+01 12 .1000E+01 13 .1000E+01 14
.1000E+01 15 .1000E+01 16 .1000E+01
17 .0000E+00 18 .0000E+00 19 .0000E+00 20 .0000E+00 21 .0000E+00 22
.0000E+00 23 .0000E+00 24 .0000E+00

DAY OF WEEK = SATURDAY

1 .0000E+00 2 .0000E+00 3 .0000E+00 4 .0000E+00 5 .0000E+00 6
.0000E+00 7 .0000E+00 8 .0000E+00
9 .0000E+00 10 .0000E+00 11 .0000E+00 12 .0000E+00 13 .0000E+00 14
.0000E+00 15 .0000E+00 16 .0000E+00
17 .0000E+00 18 .0000E+00 19 .0000E+00 20 .0000E+00 21 .0000E+00 22
.0000E+00 23 .0000E+00 24 .0000E+00

DAY OF WEEK = SUNDAY

1 .0000E+00 2 .0000E+00 3 .0000E+00 4 .0000E+00 5 .0000E+00 6
.0000E+00 7 .0000E+00 8 .0000E+00
9 .0000E+00 10 .0000E+00 11 .0000E+00 12 .0000E+00 13 .0000E+00 14
.0000E+00 15 .0000E+00 16 .0000E+00
17 .0000E+00 18 .0000E+00 19 .0000E+00 20 .0000E+00 21 .0000E+00 22
.0000E+00 23 .0000E+00 24 .0000E+00

*** AERMOD - VERSION 22112 *** ** C:\Users\Michael Tirohn\Desktop\HRAs\14428 OLC3\14428
Ops\14428 Ops. *** 11/01/22
*** AERMET - VERSION 16216 ***
*** 10:10:26

PAGE 289

*** MODELOPTs: RegDFAULT CONC ELEV URBAN ADJ_U*

* SOURCE EMISSION RATE SCALARS WHICH VARY DIURNALLY AND BY DAY OF WEEK
(HRDOW) *

SOURCE ID = L0001435 ; SOURCE TYPE = VOLUME :
HOUR SCALAR HOUR SCALAR HOUR SCALAR HOUR SCALAR HOUR SCALAR HOUR
SCALAR HOUR SCALAR HOUR SCALAR

DAY OF WEEK = WEEKDAY

1 .0000E+00 2 .0000E+00 3 .0000E+00 4 .0000E+00 5 .0000E+00 6
.0000E+00 7 .0000E+00 8 .0000E+00
9 .1000E+01 10 .1000E+01 11 .1000E+01 12 .1000E+01 13 .1000E+01 14
.1000E+01 15 .1000E+01 16 .1000E+01
17 .0000E+00 18 .0000E+00 19 .0000E+00 20 .0000E+00 21 .0000E+00 22
.0000E+00 23 .0000E+00 24 .0000E+00

DAY OF WEEK = SATURDAY

1 .0000E+00 2 .0000E+00 3 .0000E+00 4 .0000E+00 5 .0000E+00 6
.0000E+00 7 .0000E+00 8 .0000E+00
9 .0000E+00 10 .0000E+00 11 .0000E+00 12 .0000E+00 13 .0000E+00 14
.0000E+00 15 .0000E+00 16 .0000E+00
17 .0000E+00 18 .0000E+00 19 .0000E+00 20 .0000E+00 21 .0000E+00 22
.0000E+00 23 .0000E+00 24 .0000E+00

DAY OF WEEK = SUNDAY

1 .0000E+00 2 .0000E+00 3 .0000E+00 4 .0000E+00 5 .0000E+00 6
.0000E+00 7 .0000E+00 8 .0000E+00
9 .0000E+00 10 .0000E+00 11 .0000E+00 12 .0000E+00 13 .0000E+00 14
.0000E+00 15 .0000E+00 16 .0000E+00
17 .0000E+00 18 .0000E+00 19 .0000E+00 20 .0000E+00 21 .0000E+00 22
.0000E+00 23 .0000E+00 24 .0000E+00

*** AERMOD - VERSION 22112 *** C:\Users\Michael Tirohn\Desktop\HRAs\14428 OLC3\14428
Ops\14428 Ops. *** 11/01/22
*** AERMET - VERSION 16216 ***
*** 10:10:26

PAGE 290

*** MODELOPTs: RegDFAULT CONC ELEV URBAN ADJ_U*

* SOURCE EMISSION RATE SCALARS WHICH VARY DIURNALLY AND BY DAY OF WEEK
(HRDOW) *

SOURCE ID = L0001436 ; SOURCE TYPE = VOLUME :
HOUR SCALAR HOUR SCALAR HOUR SCALAR HOUR SCALAR HOUR SCALAR HOUR
SCALAR HOUR SCALAR HOUR SCALAR

DAY OF WEEK = WEEKDAY

1 .0000E+00 2 .0000E+00 3 .0000E+00 4 .0000E+00 5 .0000E+00 6
.0000E+00 7 .0000E+00 8 .0000E+00
9 .1000E+01 10 .1000E+01 11 .1000E+01 12 .1000E+01 13 .1000E+01 14
.1000E+01 15 .1000E+01 16 .1000E+01
17 .0000E+00 18 .0000E+00 19 .0000E+00 20 .0000E+00 21 .0000E+00 22
.0000E+00 23 .0000E+00 24 .0000E+00

DAY OF WEEK = SATURDAY

1 .0000E+00 2 .0000E+00 3 .0000E+00 4 .0000E+00 5 .0000E+00 6
.0000E+00 7 .0000E+00 8 .0000E+00
9 .0000E+00 10 .0000E+00 11 .0000E+00 12 .0000E+00 13 .0000E+00 14
.0000E+00 15 .0000E+00 16 .0000E+00
17 .0000E+00 18 .0000E+00 19 .0000E+00 20 .0000E+00 21 .0000E+00 22
.0000E+00 23 .0000E+00 24 .0000E+00

DAY OF WEEK = SUNDAY

1 .0000E+00 2 .0000E+00 3 .0000E+00 4 .0000E+00 5 .0000E+00 6
.0000E+00 7 .0000E+00 8 .0000E+00
9 .0000E+00 10 .0000E+00 11 .0000E+00 12 .0000E+00 13 .0000E+00 14
.0000E+00 15 .0000E+00 16 .0000E+00
17 .0000E+00 18 .0000E+00 19 .0000E+00 20 .0000E+00 21 .0000E+00 22
.0000E+00 23 .0000E+00 24 .0000E+00

*** AERMOD - VERSION 22112 *** C:\Users\Michael Tirohn\Desktop\HRAs\14428 OLC3\14428
Ops\14428 Ops. *** 11/01/22
*** AERMET - VERSION 16216 ***
*** 10:10:26

PAGE 291

*** MODELOPTs: RegDFAULT CONC ELEV URBAN ADJ_U*

* SOURCE EMISSION RATE SCALARS WHICH VARY DIURNALLY AND BY DAY OF WEEK
(HRDOW) *

SOURCE ID = L0001437 ; SOURCE TYPE = VOLUME :
HOUR SCALAR HOUR SCALAR HOUR SCALAR HOUR SCALAR HOUR SCALAR HOUR
SCALAR HOUR SCALAR HOUR SCALAR

DAY OF WEEK = WEEKDAY

1 .0000E+00 2 .0000E+00 3 .0000E+00 4 .0000E+00 5 .0000E+00 6
.0000E+00 7 .0000E+00 8 .0000E+00
9 .1000E+01 10 .1000E+01 11 .1000E+01 12 .1000E+01 13 .1000E+01 14
.1000E+01 15 .1000E+01 16 .1000E+01
17 .0000E+00 18 .0000E+00 19 .0000E+00 20 .0000E+00 21 .0000E+00 22
.0000E+00 23 .0000E+00 24 .0000E+00

DAY OF WEEK = SATURDAY

1 .0000E+00 2 .0000E+00 3 .0000E+00 4 .0000E+00 5 .0000E+00 6
.0000E+00 7 .0000E+00 8 .0000E+00
9 .0000E+00 10 .0000E+00 11 .0000E+00 12 .0000E+00 13 .0000E+00 14
.0000E+00 15 .0000E+00 16 .0000E+00
17 .0000E+00 18 .0000E+00 19 .0000E+00 20 .0000E+00 21 .0000E+00 22
.0000E+00 23 .0000E+00 24 .0000E+00

DAY OF WEEK = SUNDAY

1 .0000E+00 2 .0000E+00 3 .0000E+00 4 .0000E+00 5 .0000E+00 6
.0000E+00 7 .0000E+00 8 .0000E+00
9 .0000E+00 10 .0000E+00 11 .0000E+00 12 .0000E+00 13 .0000E+00 14
.0000E+00 15 .0000E+00 16 .0000E+00
17 .0000E+00 18 .0000E+00 19 .0000E+00 20 .0000E+00 21 .0000E+00 22
.0000E+00 23 .0000E+00 24 .0000E+00

*** AERMOD - VERSION 22112 *** C:\Users\Michael Tirohn\Desktop\HRAs\14428 OLC3\14428
Ops\14428 Ops. *** 11/01/22
*** AERMET - VERSION 16216 ***
*** 10:10:26

PAGE 292

*** MODELOPTs: RegDEFAULT CONC ELEV URBAN ADJ_U*

* SOURCE EMISSION RATE SCALARS WHICH VARY DIURNALLY AND BY DAY OF WEEK
(HRDOW) *

SOURCE ID = L0001438 ; SOURCE TYPE = VOLUME :
HOUR SCALAR HOUR SCALAR HOUR SCALAR HOUR SCALAR HOUR SCALAR HOUR
SCALAR HOUR SCALAR HOUR SCALAR

DAY OF WEEK = WEEKDAY

1 .0000E+00 2 .0000E+00 3 .0000E+00 4 .0000E+00 5 .0000E+00 6
.0000E+00 7 .0000E+00 8 .0000E+00
9 .1000E+01 10 .1000E+01 11 .1000E+01 12 .1000E+01 13 .1000E+01 14
.1000E+01 15 .1000E+01 16 .1000E+01
17 .0000E+00 18 .0000E+00 19 .0000E+00 20 .0000E+00 21 .0000E+00 22
.0000E+00 23 .0000E+00 24 .0000E+00

DAY OF WEEK = SATURDAY

1 .0000E+00 2 .0000E+00 3 .0000E+00 4 .0000E+00 5 .0000E+00 6
.0000E+00 7 .0000E+00 8 .0000E+00
9 .0000E+00 10 .0000E+00 11 .0000E+00 12 .0000E+00 13 .0000E+00 14
.0000E+00 15 .0000E+00 16 .0000E+00
17 .0000E+00 18 .0000E+00 19 .0000E+00 20 .0000E+00 21 .0000E+00 22
.0000E+00 23 .0000E+00 24 .0000E+00

DAY OF WEEK = SUNDAY

1 .0000E+00 2 .0000E+00 3 .0000E+00 4 .0000E+00 5 .0000E+00 6
.0000E+00 7 .0000E+00 8 .0000E+00
9 .0000E+00 10 .0000E+00 11 .0000E+00 12 .0000E+00 13 .0000E+00 14
.0000E+00 15 .0000E+00 16 .0000E+00
17 .0000E+00 18 .0000E+00 19 .0000E+00 20 .0000E+00 21 .0000E+00 22
.0000E+00 23 .0000E+00 24 .0000E+00

*** AERMOD - VERSION 22112 *** C:\Users\Michael Tirohn\Desktop\HRAs\14428 OLC3\14428
Ops\14428 Ops. *** 11/01/22
*** AERMET - VERSION 16216 ***
*** 10:10:26

PAGE 293

*** MODELOPTs: RegDEFAULT CONC ELEV URBAN ADJ_U*

* SOURCE EMISSION RATE SCALARS WHICH VARY DIURNALLY AND BY DAY OF WEEK (HRDOW) *

SOURCE ID = L0001439 ; SOURCE TYPE = VOLUME :
 HOUR SCALAR HOUR SCALAR HOUR SCALAR HOUR SCALAR HOUR SCALAR HOUR
 SCALAR HOUR SCALAR HOUR SCALAR

DAY OF WEEK = WEEKDAY

1 .0000E+00 2 .0000E+00 3 .0000E+00 4 .0000E+00 5 .0000E+00 6
 .0000E+00 7 .0000E+00 8 .0000E+00
 9 .1000E+01 10 .1000E+01 11 .1000E+01 12 .1000E+01 13 .1000E+01 14
 .1000E+01 15 .1000E+01 16 .1000E+01
 17 .0000E+00 18 .0000E+00 19 .0000E+00 20 .0000E+00 21 .0000E+00 22
 .0000E+00 23 .0000E+00 24 .0000E+00

DAY OF WEEK = SATURDAY

1 .0000E+00 2 .0000E+00 3 .0000E+00 4 .0000E+00 5 .0000E+00 6
 .0000E+00 7 .0000E+00 8 .0000E+00
 9 .0000E+00 10 .0000E+00 11 .0000E+00 12 .0000E+00 13 .0000E+00 14
 .0000E+00 15 .0000E+00 16 .0000E+00
 17 .0000E+00 18 .0000E+00 19 .0000E+00 20 .0000E+00 21 .0000E+00 22
 .0000E+00 23 .0000E+00 24 .0000E+00

DAY OF WEEK = SUNDAY

1 .0000E+00 2 .0000E+00 3 .0000E+00 4 .0000E+00 5 .0000E+00 6
 .0000E+00 7 .0000E+00 8 .0000E+00
 9 .0000E+00 10 .0000E+00 11 .0000E+00 12 .0000E+00 13 .0000E+00 14
 .0000E+00 15 .0000E+00 16 .0000E+00
 17 .0000E+00 18 .0000E+00 19 .0000E+00 20 .0000E+00 21 .0000E+00 22
 .0000E+00 23 .0000E+00 24 .0000E+00

*** AERMOD - VERSION 22112 *** *** C:\Users\Michael Tirohn\Desktop\HRAs\14428 OLC3\14428
 Ops\14428 Ops. *** 11/01/22
 *** AERMET - VERSION 16216 ***
 *** *** 10:10:26

PAGE 294

*** MODELOPTs: RegDFAULT CONC ELEV URBAN ADJ_U*

* SOURCE EMISSION RATE SCALARS WHICH VARY DIURNALLY AND BY DAY OF WEEK (HRDOW) *

SOURCE ID = L0001440 ; SOURCE TYPE = VOLUME :
 HOUR SCALAR HOUR SCALAR HOUR SCALAR HOUR SCALAR HOUR SCALAR HOUR
 SCALAR HOUR SCALAR HOUR SCALAR

DAY OF WEEK = WEEKDAY

1 .0000E+00 2 .0000E+00 3 .0000E+00 4 .0000E+00 5 .0000E+00 6
 .0000E+00 7 .0000E+00 8 .0000E+00
 9 .1000E+01 10 .1000E+01 11 .1000E+01 12 .1000E+01 13 .1000E+01 14
 .1000E+01 15 .1000E+01 16 .1000E+01
 17 .0000E+00 18 .0000E+00 19 .0000E+00 20 .0000E+00 21 .0000E+00 22
 .0000E+00 23 .0000E+00 24 .0000E+00

DAY OF WEEK = SATURDAY

1 .0000E+00 2 .0000E+00 3 .0000E+00 4 .0000E+00 5 .0000E+00 6
 .0000E+00 7 .0000E+00 8 .0000E+00
 9 .0000E+00 10 .0000E+00 11 .0000E+00 12 .0000E+00 13 .0000E+00 14
 .0000E+00 15 .0000E+00 16 .0000E+00
 17 .0000E+00 18 .0000E+00 19 .0000E+00 20 .0000E+00 21 .0000E+00 22
 .0000E+00 23 .0000E+00 24 .0000E+00

DAY OF WEEK = SUNDAY

1 .0000E+00 2 .0000E+00 3 .0000E+00 4 .0000E+00 5 .0000E+00 6
 .0000E+00 7 .0000E+00 8 .0000E+00
 9 .0000E+00 10 .0000E+00 11 .0000E+00 12 .0000E+00 13 .0000E+00 14
 .0000E+00 15 .0000E+00 16 .0000E+00
 17 .0000E+00 18 .0000E+00 19 .0000E+00 20 .0000E+00 21 .0000E+00 22
 .0000E+00 23 .0000E+00 24 .0000E+00

PAGE 295

*** MODELOPTs: RegDFAULT CONC ELEV URBAN ADJ_U*

* SOURCE EMISSION RATE SCALARS WHICH VARY DIURNALLY AND BY DAY OF WEEK
(HRDOW) *

SOURCE ID = L0001441 ; SOURCE TYPE = VOLUME :
HOUR SCALAR HOUR SCALAR HOUR SCALAR HOUR SCALAR HOUR SCALAR HOUR
SCALAR HOUR SCALAR HOUR SCALAR

DAY OF WEEK = WEEKDAY

1 .0000E+00 2 .0000E+00 3 .0000E+00 4 .0000E+00 5 .0000E+00 6
.0000E+00 7 .0000E+00 8 .0000E+00
9 .1000E+01 10 .1000E+01 11 .1000E+01 12 .1000E+01 13 .1000E+01 14
.1000E+01 15 .1000E+01 16 .1000E+01
17 .0000E+00 18 .0000E+00 19 .0000E+00 20 .0000E+00 21 .0000E+00 22
.0000E+00 23 .0000E+00 24 .0000E+00

DAY OF WEEK = SATURDAY

1 .0000E+00 2 .0000E+00 3 .0000E+00 4 .0000E+00 5 .0000E+00 6
.0000E+00 7 .0000E+00 8 .0000E+00
9 .0000E+00 10 .0000E+00 11 .0000E+00 12 .0000E+00 13 .0000E+00 14
.0000E+00 15 .0000E+00 16 .0000E+00
17 .0000E+00 18 .0000E+00 19 .0000E+00 20 .0000E+00 21 .0000E+00 22
.0000E+00 23 .0000E+00 24 .0000E+00

DAY OF WEEK = SUNDAY

1 .0000E+00 2 .0000E+00 3 .0000E+00 4 .0000E+00 5 .0000E+00 6
.0000E+00 7 .0000E+00 8 .0000E+00
9 .0000E+00 10 .0000E+00 11 .0000E+00 12 .0000E+00 13 .0000E+00 14
.0000E+00 15 .0000E+00 16 .0000E+00
17 .0000E+00 18 .0000E+00 19 .0000E+00 20 .0000E+00 21 .0000E+00 22
.0000E+00 23 .0000E+00 24 .0000E+00

PAGE 296

*** MODELOPTs: RegDFAULT CONC ELEV URBAN ADJ_U*

* SOURCE EMISSION RATE SCALARS WHICH VARY DIURNALLY AND BY DAY OF WEEK
(HRDOW) *

SOURCE ID = L0001442 ; SOURCE TYPE = VOLUME :
HOUR SCALAR HOUR SCALAR HOUR SCALAR HOUR SCALAR HOUR SCALAR HOUR
SCALAR HOUR SCALAR HOUR SCALAR

DAY OF WEEK = WEEKDAY

1 .0000E+00 2 .0000E+00 3 .0000E+00 4 .0000E+00 5 .0000E+00 6
.0000E+00 7 .0000E+00 8 .0000E+00
9 .1000E+01 10 .1000E+01 11 .1000E+01 12 .1000E+01 13 .1000E+01 14
.1000E+01 15 .1000E+01 16 .1000E+01
17 .0000E+00 18 .0000E+00 19 .0000E+00 20 .0000E+00 21 .0000E+00 22
.0000E+00 23 .0000E+00 24 .0000E+00

DAY OF WEEK = SATURDAY

1 .0000E+00 2 .0000E+00 3 .0000E+00 4 .0000E+00 5 .0000E+00 6
.0000E+00 7 .0000E+00 8 .0000E+00
9 .0000E+00 10 .0000E+00 11 .0000E+00 12 .0000E+00 13 .0000E+00 14
.0000E+00 15 .0000E+00 16 .0000E+00
17 .0000E+00 18 .0000E+00 19 .0000E+00 20 .0000E+00 21 .0000E+00 22
.0000E+00

.0000E+00 23 .0000E+00 24 .0000E+00

DAY OF WEEK = SUNDAY

1 .0000E+00 2 .0000E+00 3 .0000E+00 4 .0000E+00 5 .0000E+00 6
.0000E+00 7 .0000E+00 8 .0000E+00
9 .0000E+00 10 .0000E+00 11 .0000E+00 12 .0000E+00 13 .0000E+00 14
.0000E+00 15 .0000E+00 16 .0000E+00
17 .0000E+00 18 .0000E+00 19 .0000E+00 20 .0000E+00 21 .0000E+00 22
.0000E+00 23 .0000E+00 24 .0000E+00

*** AERMOD - VERSION 22112 *** C:\Users\Michael Tirohn\Desktop\HRAs\14428 OLC3\14428
Ops\14428 Ops. *** 11/01/22

*** AERMET - VERSION 16216 ***

10:10:26

PAGE 297

*** MODELOPTs: RegDFAULT CONC ELEV URBAN ADJ_U*

* SOURCE EMISSION RATE SCALARS WHICH VARY DIURNALLY AND BY DAY OF WEEK
(HRDOW) *

SOURCE ID = L0001443 ; SOURCE TYPE = VOLUME :
HOUR SCALAR HOUR SCALAR HOUR SCALAR HOUR SCALAR HOUR SCALAR HOUR
SCALAR HOUR SCALAR HOUR SCALAR

DAY OF WEEK = WEEKDAY

1 .0000E+00 2 .0000E+00 3 .0000E+00 4 .0000E+00 5 .0000E+00 6
.0000E+00 7 .0000E+00 8 .0000E+00
9 .1000E+01 10 .1000E+01 11 .1000E+01 12 .1000E+01 13 .1000E+01 14
.1000E+01 15 .1000E+01 16 .1000E+01
17 .0000E+00 18 .0000E+00 19 .0000E+00 20 .0000E+00 21 .0000E+00 22
.0000E+00 23 .0000E+00 24 .0000E+00

DAY OF WEEK = SATURDAY

1 .0000E+00 2 .0000E+00 3 .0000E+00 4 .0000E+00 5 .0000E+00 6
.0000E+00 7 .0000E+00 8 .0000E+00
9 .0000E+00 10 .0000E+00 11 .0000E+00 12 .0000E+00 13 .0000E+00 14
.0000E+00 15 .0000E+00 16 .0000E+00
17 .0000E+00 18 .0000E+00 19 .0000E+00 20 .0000E+00 21 .0000E+00 22
.0000E+00 23 .0000E+00 24 .0000E+00

DAY OF WEEK = SUNDAY

1 .0000E+00 2 .0000E+00 3 .0000E+00 4 .0000E+00 5 .0000E+00 6
.0000E+00 7 .0000E+00 8 .0000E+00
9 .0000E+00 10 .0000E+00 11 .0000E+00 12 .0000E+00 13 .0000E+00 14
.0000E+00 15 .0000E+00 16 .0000E+00
17 .0000E+00 18 .0000E+00 19 .0000E+00 20 .0000E+00 21 .0000E+00 22
.0000E+00 23 .0000E+00 24 .0000E+00

*** AERMOD - VERSION 22112 *** C:\Users\Michael Tirohn\Desktop\HRAs\14428 OLC3\14428
Ops\14428 Ops. *** 11/01/22

*** AERMET - VERSION 16216 ***

10:10:26

PAGE 298

*** MODELOPTs: RegDFAULT CONC ELEV URBAN ADJ_U*

* SOURCE EMISSION RATE SCALARS WHICH VARY DIURNALLY AND BY DAY OF WEEK
(HRDOW) *

SOURCE ID = L0001444 ; SOURCE TYPE = VOLUME :
HOUR SCALAR HOUR SCALAR HOUR SCALAR HOUR SCALAR HOUR SCALAR HOUR
SCALAR HOUR SCALAR HOUR SCALAR

DAY OF WEEK = WEEKDAY

1 .0000E+00 2 .0000E+00 3 .0000E+00 4 .0000E+00 5 .0000E+00 6
.0000E+00 7 .0000E+00 8 .0000E+00
9 .1000E+01 10 .1000E+01 11 .1000E+01 12 .1000E+01 13 .1000E+01 14
.1000E+01 15 .1000E+01 16 .1000E+01

17 .0000E+00 18 .0000E+00 19 .0000E+00 20 .0000E+00 21 .0000E+00 22
.0000E+00 23 .0000E+00 24 .0000E+00

DAY OF WEEK = SATURDAY

1 .0000E+00 2 .0000E+00 3 .0000E+00 4 .0000E+00 5 .0000E+00 6
.0000E+00 7 .0000E+00 8 .0000E+00
9 .0000E+00 10 .0000E+00 11 .0000E+00 12 .0000E+00 13 .0000E+00 14
.0000E+00 15 .0000E+00 16 .0000E+00
17 .0000E+00 18 .0000E+00 19 .0000E+00 20 .0000E+00 21 .0000E+00 22
.0000E+00 23 .0000E+00 24 .0000E+00

DAY OF WEEK = SUNDAY

1 .0000E+00 2 .0000E+00 3 .0000E+00 4 .0000E+00 5 .0000E+00 6
.0000E+00 7 .0000E+00 8 .0000E+00
9 .0000E+00 10 .0000E+00 11 .0000E+00 12 .0000E+00 13 .0000E+00 14
.0000E+00 15 .0000E+00 16 .0000E+00
17 .0000E+00 18 .0000E+00 19 .0000E+00 20 .0000E+00 21 .0000E+00 22
.0000E+00 23 .0000E+00 24 .0000E+00

*** AERMOD - VERSION 22112 *** ** C:\Users\Michael Tirohn\Desktop\HRAs\14428 OLC3\14428
Ops\14428 Ops. *** 11/01/22
*** AERMET - VERSION 16216 ***
*** ** 10:10:26

PAGE 299

*** MODELOPTs: RegDFAULT CONC ELEV URBAN ADJ_U*

* SOURCE EMISSION RATE SCALARS WHICH VARY DIURNALLY AND BY DAY OF WEEK
(HRDOW) *

SOURCE ID = L0001445 ; SOURCE TYPE = VOLUME :
HOUR SCALAR HOUR SCALAR HOUR SCALAR HOUR SCALAR HOUR SCALAR HOUR
SCALAR HOUR SCALAR HOUR SCALAR

DAY OF WEEK = WEEKDAY

1 .0000E+00 2 .0000E+00 3 .0000E+00 4 .0000E+00 5 .0000E+00 6
.0000E+00 7 .0000E+00 8 .0000E+00
9 .1000E+01 10 .1000E+01 11 .1000E+01 12 .1000E+01 13 .1000E+01 14
.1000E+01 15 .1000E+01 16 .1000E+01
17 .0000E+00 18 .0000E+00 19 .0000E+00 20 .0000E+00 21 .0000E+00 22
.0000E+00 23 .0000E+00 24 .0000E+00

DAY OF WEEK = SATURDAY

1 .0000E+00 2 .0000E+00 3 .0000E+00 4 .0000E+00 5 .0000E+00 6
.0000E+00 7 .0000E+00 8 .0000E+00
9 .0000E+00 10 .0000E+00 11 .0000E+00 12 .0000E+00 13 .0000E+00 14
.0000E+00 15 .0000E+00 16 .0000E+00
17 .0000E+00 18 .0000E+00 19 .0000E+00 20 .0000E+00 21 .0000E+00 22
.0000E+00 23 .0000E+00 24 .0000E+00

DAY OF WEEK = SUNDAY

1 .0000E+00 2 .0000E+00 3 .0000E+00 4 .0000E+00 5 .0000E+00 6
.0000E+00 7 .0000E+00 8 .0000E+00
9 .0000E+00 10 .0000E+00 11 .0000E+00 12 .0000E+00 13 .0000E+00 14
.0000E+00 15 .0000E+00 16 .0000E+00
17 .0000E+00 18 .0000E+00 19 .0000E+00 20 .0000E+00 21 .0000E+00 22
.0000E+00 23 .0000E+00 24 .0000E+00

*** AERMOD - VERSION 22112 *** ** C:\Users\Michael Tirohn\Desktop\HRAs\14428 OLC3\14428
Ops\14428 Ops. *** 11/01/22
*** AERMET - VERSION 16216 ***
*** ** 10:10:26

PAGE 300

*** MODELOPTs: RegDFAULT CONC ELEV URBAN ADJ_U*

* SOURCE EMISSION RATE SCALARS WHICH VARY DIURNALLY AND BY DAY OF WEEK
(HRDOW) *

SOURCE ID = L0001446 ; SOURCE TYPE = VOLUME :
HOUR SCALAR HOUR SCALAR HOUR SCALAR HOUR SCALAR HOUR SCALAR HOUR

SCALAR HOUR SCALAR HOUR SCALAR

DAY OF WEEK = WEEKDAY

1 .0000E+00 2 .0000E+00 3 .0000E+00 4 .0000E+00 5 .0000E+00 6
.0000E+00 7 .0000E+00 8 .0000E+00
9 .1000E+01 10 .1000E+01 11 .1000E+01 12 .1000E+01 13 .1000E+01 14
.1000E+01 15 .1000E+01 16 .1000E+01
17 .0000E+00 18 .0000E+00 19 .0000E+00 20 .0000E+00 21 .0000E+00 22
.0000E+00 23 .0000E+00 24 .0000E+00

DAY OF WEEK = SATURDAY

1 .0000E+00 2 .0000E+00 3 .0000E+00 4 .0000E+00 5 .0000E+00 6
.0000E+00 7 .0000E+00 8 .0000E+00
9 .0000E+00 10 .0000E+00 11 .0000E+00 12 .0000E+00 13 .0000E+00 14
.0000E+00 15 .0000E+00 16 .0000E+00
17 .0000E+00 18 .0000E+00 19 .0000E+00 20 .0000E+00 21 .0000E+00 22
.0000E+00 23 .0000E+00 24 .0000E+00

DAY OF WEEK = SUNDAY

1 .0000E+00 2 .0000E+00 3 .0000E+00 4 .0000E+00 5 .0000E+00 6
.0000E+00 7 .0000E+00 8 .0000E+00
9 .0000E+00 10 .0000E+00 11 .0000E+00 12 .0000E+00 13 .0000E+00 14
.0000E+00 15 .0000E+00 16 .0000E+00
17 .0000E+00 18 .0000E+00 19 .0000E+00 20 .0000E+00 21 .0000E+00 22
.0000E+00 23 .0000E+00 24 .0000E+00

*** AERMOD - VERSION 22112 *** *** C:\Users\Michael Tirohn\Desktop\HRAs\14428 OLC3\14428
Ops\14428 Ops. *** 11/01/22
*** AERMET - VERSION 16216 ***
*** 10:10:26

PAGE 301

*** MODELOPTs: RegDEFAULT CONC ELEV URBAN ADJ_U*

* SOURCE EMISSION RATE SCALARS WHICH VARY DIURNALLY AND BY DAY OF WEEK
(HRDOW) *

SOURCE ID = L0001447 ; SOURCE TYPE = VOLUME :
HOUR SCALAR HOUR SCALAR HOUR SCALAR HOUR SCALAR HOUR SCALAR HOUR
SCALAR HOUR SCALAR HOUR SCALAR

DAY OF WEEK = WEEKDAY

1 .0000E+00 2 .0000E+00 3 .0000E+00 4 .0000E+00 5 .0000E+00 6
.0000E+00 7 .0000E+00 8 .0000E+00
9 .1000E+01 10 .1000E+01 11 .1000E+01 12 .1000E+01 13 .1000E+01 14
.1000E+01 15 .1000E+01 16 .1000E+01
17 .0000E+00 18 .0000E+00 19 .0000E+00 20 .0000E+00 21 .0000E+00 22
.0000E+00 23 .0000E+00 24 .0000E+00

DAY OF WEEK = SATURDAY

1 .0000E+00 2 .0000E+00 3 .0000E+00 4 .0000E+00 5 .0000E+00 6
.0000E+00 7 .0000E+00 8 .0000E+00
9 .0000E+00 10 .0000E+00 11 .0000E+00 12 .0000E+00 13 .0000E+00 14
.0000E+00 15 .0000E+00 16 .0000E+00
17 .0000E+00 18 .0000E+00 19 .0000E+00 20 .0000E+00 21 .0000E+00 22
.0000E+00 23 .0000E+00 24 .0000E+00

DAY OF WEEK = SUNDAY

1 .0000E+00 2 .0000E+00 3 .0000E+00 4 .0000E+00 5 .0000E+00 6
.0000E+00 7 .0000E+00 8 .0000E+00
9 .0000E+00 10 .0000E+00 11 .0000E+00 12 .0000E+00 13 .0000E+00 14
.0000E+00 15 .0000E+00 16 .0000E+00
17 .0000E+00 18 .0000E+00 19 .0000E+00 20 .0000E+00 21 .0000E+00 22
.0000E+00 23 .0000E+00 24 .0000E+00

*** AERMOD - VERSION 22112 *** *** C:\Users\Michael Tirohn\Desktop\HRAs\14428 OLC3\14428
Ops\14428 Ops. *** 11/01/22
*** AERMET - VERSION 16216 ***
*** 10:10:26

*** MODELOPTs: RegDFAULT CONC ELEV URBAN ADJ_U*

* SOURCE EMISSION RATE SCALARS WHICH VARY DIURNALLY AND BY DAY OF WEEK (HRDOW) *

SOURCE ID = L0001448 ; SOURCE TYPE = VOLUME :
HOURLY SCALAR HOURLY SCALAR HOURLY SCALAR HOURLY SCALAR HOURLY SCALAR
SCALAR HOURLY SCALAR HOURLY SCALAR HOURLY SCALAR

DAY OF WEEK = WEEKDAY

1 .0000E+00 2 .0000E+00 3 .0000E+00 4 .0000E+00 5 .0000E+00 6
.0000E+00 7 .0000E+00 8 .0000E+00
9 .1000E+01 10 .1000E+01 11 .1000E+01 12 .1000E+01 13 .1000E+01 14
.1000E+01 15 .1000E+01 16 .1000E+01
17 .0000E+00 18 .0000E+00 19 .0000E+00 20 .0000E+00 21 .0000E+00 22
.0000E+00 23 .0000E+00 24 .0000E+00

DAY OF WEEK = SATURDAY

1 .0000E+00 2 .0000E+00 3 .0000E+00 4 .0000E+00 5 .0000E+00 6
.0000E+00 7 .0000E+00 8 .0000E+00
9 .0000E+00 10 .0000E+00 11 .0000E+00 12 .0000E+00 13 .0000E+00 14
.0000E+00 15 .0000E+00 16 .0000E+00
17 .0000E+00 18 .0000E+00 19 .0000E+00 20 .0000E+00 21 .0000E+00 22
.0000E+00 23 .0000E+00 24 .0000E+00

DAY OF WEEK = SUNDAY

1 .0000E+00 2 .0000E+00 3 .0000E+00 4 .0000E+00 5 .0000E+00 6
.0000E+00 7 .0000E+00 8 .0000E+00
9 .0000E+00 10 .0000E+00 11 .0000E+00 12 .0000E+00 13 .0000E+00 14
.0000E+00 15 .0000E+00 16 .0000E+00
17 .0000E+00 18 .0000E+00 19 .0000E+00 20 .0000E+00 21 .0000E+00 22
.0000E+00 23 .0000E+00 24 .0000E+00

*** AERMOD - VERSION 22112 *** C:\Users\Michael Tirohn\Desktop\HRAs\14428 OLC3\14428
Ops\14428 Ops. *** 11/01/22
*** AERMET - VERSION 16216 ***
*** 10:10:26

*** MODELOPTs: RegDFAULT CONC ELEV URBAN ADJ_U*

* SOURCE EMISSION RATE SCALARS WHICH VARY DIURNALLY AND BY DAY OF WEEK (HRDOW) *

SOURCE ID = L0001449 ; SOURCE TYPE = VOLUME :
HOURLY SCALAR HOURLY SCALAR HOURLY SCALAR HOURLY SCALAR HOURLY SCALAR
SCALAR HOURLY SCALAR HOURLY SCALAR HOURLY SCALAR

DAY OF WEEK = WEEKDAY

1 .0000E+00 2 .0000E+00 3 .0000E+00 4 .0000E+00 5 .0000E+00 6
.0000E+00 7 .0000E+00 8 .0000E+00
9 .1000E+01 10 .1000E+01 11 .1000E+01 12 .1000E+01 13 .1000E+01 14
.1000E+01 15 .1000E+01 16 .1000E+01
17 .0000E+00 18 .0000E+00 19 .0000E+00 20 .0000E+00 21 .0000E+00 22
.0000E+00 23 .0000E+00 24 .0000E+00

DAY OF WEEK = SATURDAY

1 .0000E+00 2 .0000E+00 3 .0000E+00 4 .0000E+00 5 .0000E+00 6
.0000E+00 7 .0000E+00 8 .0000E+00
9 .0000E+00 10 .0000E+00 11 .0000E+00 12 .0000E+00 13 .0000E+00 14
.0000E+00 15 .0000E+00 16 .0000E+00
17 .0000E+00 18 .0000E+00 19 .0000E+00 20 .0000E+00 21 .0000E+00 22
.0000E+00 23 .0000E+00 24 .0000E+00

DAY OF WEEK = SUNDAY

1 .0000E+00 2 .0000E+00 3 .0000E+00 4 .0000E+00 5 .0000E+00 6
.0000E+00 7 .0000E+00 8 .0000E+00
9 .0000E+00 10 .0000E+00 11 .0000E+00 12 .0000E+00 13 .0000E+00 14

.0000E+00 15 .0000E+00 16 .0000E+00
17 .0000E+00 18 .0000E+00 19 .0000E+00 20 .0000E+00 21 .0000E+00 22
.0000E+00 23 .0000E+00 24 .0000E+00

*** AERMOD - VERSION 22112 *** *** C:\Users\Michael Tirohn\Desktop\HRAs\14428 OLC3\14428
Ops\14428 Ops. *** 11/01/22
*** AERMET - VERSION 16216 ***
*** *** 10:10:26

PAGE 304

*** MODELOPTs: RegDFAULT CONC ELEV URBAN ADJ_U*

* SOURCE EMISSION RATE SCALARS WHICH VARY DIURNALLY AND BY DAY OF WEEK
(HRDOW) *

SOURCE ID = L0001450 ; SOURCE TYPE = VOLUME :
HOUR SCALAR HOUR SCALAR HOUR SCALAR HOUR SCALAR HOUR SCALAR HOUR
SCALAR HOUR SCALAR HOUR SCALAR

DAY OF WEEK = WEEKDAY

1 .0000E+00 2 .0000E+00 3 .0000E+00 4 .0000E+00 5 .0000E+00 6
.0000E+00 7 .0000E+00 8 .0000E+00
9 .1000E+01 10 .1000E+01 11 .1000E+01 12 .1000E+01 13 .1000E+01 14
.1000E+01 15 .1000E+01 16 .1000E+01
17 .0000E+00 18 .0000E+00 19 .0000E+00 20 .0000E+00 21 .0000E+00 22
.0000E+00 23 .0000E+00 24 .0000E+00

DAY OF WEEK = SATURDAY

1 .0000E+00 2 .0000E+00 3 .0000E+00 4 .0000E+00 5 .0000E+00 6
.0000E+00 7 .0000E+00 8 .0000E+00
9 .0000E+00 10 .0000E+00 11 .0000E+00 12 .0000E+00 13 .0000E+00 14
.0000E+00 15 .0000E+00 16 .0000E+00
17 .0000E+00 18 .0000E+00 19 .0000E+00 20 .0000E+00 21 .0000E+00 22
.0000E+00 23 .0000E+00 24 .0000E+00

DAY OF WEEK = SUNDAY

1 .0000E+00 2 .0000E+00 3 .0000E+00 4 .0000E+00 5 .0000E+00 6
.0000E+00 7 .0000E+00 8 .0000E+00
9 .0000E+00 10 .0000E+00 11 .0000E+00 12 .0000E+00 13 .0000E+00 14
.0000E+00 15 .0000E+00 16 .0000E+00
17 .0000E+00 18 .0000E+00 19 .0000E+00 20 .0000E+00 21 .0000E+00 22
.0000E+00 23 .0000E+00 24 .0000E+00

*** AERMOD - VERSION 22112 *** *** C:\Users\Michael Tirohn\Desktop\HRAs\14428 OLC3\14428
Ops\14428 Ops. *** 11/01/22
*** AERMET - VERSION 16216 ***
*** *** 10:10:26

PAGE 305

*** MODELOPTs: RegDFAULT CONC ELEV URBAN ADJ_U*

* SOURCE EMISSION RATE SCALARS WHICH VARY DIURNALLY AND BY DAY OF WEEK
(HRDOW) *

SOURCE ID = L0001451 ; SOURCE TYPE = VOLUME :
HOUR SCALAR HOUR SCALAR HOUR SCALAR HOUR SCALAR HOUR SCALAR HOUR
SCALAR HOUR SCALAR HOUR SCALAR

DAY OF WEEK = WEEKDAY

1 .0000E+00 2 .0000E+00 3 .0000E+00 4 .0000E+00 5 .0000E+00 6
.0000E+00 7 .0000E+00 8 .0000E+00
9 .1000E+01 10 .1000E+01 11 .1000E+01 12 .1000E+01 13 .1000E+01 14
.1000E+01 15 .1000E+01 16 .1000E+01
17 .0000E+00 18 .0000E+00 19 .0000E+00 20 .0000E+00 21 .0000E+00 22
.0000E+00 23 .0000E+00 24 .0000E+00

DAY OF WEEK = SATURDAY

1 .0000E+00 2 .0000E+00 3 .0000E+00 4 .0000E+00 5 .0000E+00 6
.0000E+00 7 .0000E+00 8 .0000E+00

9 .0000E+00 10 .0000E+00 11 .0000E+00 12 .0000E+00 13 .0000E+00 14
.0000E+00 15 .0000E+00 16 .0000E+00
17 .0000E+00 18 .0000E+00 19 .0000E+00 20 .0000E+00 21 .0000E+00 22
.0000E+00 23 .0000E+00 24 .0000E+00

DAY OF WEEK = SUNDAY

1 .0000E+00 2 .0000E+00 3 .0000E+00 4 .0000E+00 5 .0000E+00 6
.0000E+00 7 .0000E+00 8 .0000E+00
9 .0000E+00 10 .0000E+00 11 .0000E+00 12 .0000E+00 13 .0000E+00 14
.0000E+00 15 .0000E+00 16 .0000E+00
17 .0000E+00 18 .0000E+00 19 .0000E+00 20 .0000E+00 21 .0000E+00 22
.0000E+00 23 .0000E+00 24 .0000E+00

*** AERMOD - VERSION 22112 *** ** C:\Users\Michael Tirohn\Desktop\HRAs\14428 OLC3\14428
Ops\14428 Ops. *** 11/01/22
*** AERMET - VERSION 16216 ***
*** ** 10:10:26

PAGE 306

*** MODELOPTs: RegDFAULT CONC ELEV URBAN ADJ_U*

* SOURCE EMISSION RATE SCALARS WHICH VARY DIURNALLY AND BY DAY OF WEEK
(HRDOW) *

SOURCE ID = L0001452 ; SOURCE TYPE = VOLUME :
HOUR SCALAR HOUR SCALAR HOUR SCALAR HOUR SCALAR HOUR SCALAR HOUR
SCALAR HOUR SCALAR HOUR SCALAR

DAY OF WEEK = WEEKDAY

1 .0000E+00 2 .0000E+00 3 .0000E+00 4 .0000E+00 5 .0000E+00 6
.0000E+00 7 .0000E+00 8 .0000E+00
9 .1000E+01 10 .1000E+01 11 .1000E+01 12 .1000E+01 13 .1000E+01 14
.1000E+01 15 .1000E+01 16 .1000E+01
17 .0000E+00 18 .0000E+00 19 .0000E+00 20 .0000E+00 21 .0000E+00 22
.0000E+00 23 .0000E+00 24 .0000E+00

DAY OF WEEK = SATURDAY

1 .0000E+00 2 .0000E+00 3 .0000E+00 4 .0000E+00 5 .0000E+00 6
.0000E+00 7 .0000E+00 8 .0000E+00
9 .0000E+00 10 .0000E+00 11 .0000E+00 12 .0000E+00 13 .0000E+00 14
.0000E+00 15 .0000E+00 16 .0000E+00
17 .0000E+00 18 .0000E+00 19 .0000E+00 20 .0000E+00 21 .0000E+00 22
.0000E+00 23 .0000E+00 24 .0000E+00

DAY OF WEEK = SUNDAY

1 .0000E+00 2 .0000E+00 3 .0000E+00 4 .0000E+00 5 .0000E+00 6
.0000E+00 7 .0000E+00 8 .0000E+00
9 .0000E+00 10 .0000E+00 11 .0000E+00 12 .0000E+00 13 .0000E+00 14
.0000E+00 15 .0000E+00 16 .0000E+00
17 .0000E+00 18 .0000E+00 19 .0000E+00 20 .0000E+00 21 .0000E+00 22
.0000E+00 23 .0000E+00 24 .0000E+00

*** AERMOD - VERSION 22112 *** ** C:\Users\Michael Tirohn\Desktop\HRAs\14428 OLC3\14428
Ops\14428 Ops. *** 11/01/22
*** AERMET - VERSION 16216 ***
*** ** 10:10:26

PAGE 307

*** MODELOPTs: RegDFAULT CONC ELEV URBAN ADJ_U*

* SOURCE EMISSION RATE SCALARS WHICH VARY DIURNALLY AND BY DAY OF WEEK
(HRDOW) *

SOURCE ID = L0001453 ; SOURCE TYPE = VOLUME :
HOUR SCALAR HOUR SCALAR HOUR SCALAR HOUR SCALAR HOUR SCALAR HOUR
SCALAR HOUR SCALAR HOUR SCALAR

DAY OF WEEK = WEEKDAY

1 .0000E+00 2 .0000E+00 3 .0000E+00 4 .0000E+00 5 .0000E+00 6

.0000E+00 7 .0000E+00 8 .0000E+00
9 .1000E+01 10 .1000E+01 11 .1000E+01 12 .1000E+01 13 .1000E+01 14
.1000E+01 15 .1000E+01 16 .1000E+01
17 .0000E+00 18 .0000E+00 19 .0000E+00 20 .0000E+00 21 .0000E+00 22
.0000E+00 23 .0000E+00 24 .0000E+00

DAY OF WEEK = SATURDAY

1 .0000E+00 2 .0000E+00 3 .0000E+00 4 .0000E+00 5 .0000E+00 6
.0000E+00 7 .0000E+00 8 .0000E+00
9 .0000E+00 10 .0000E+00 11 .0000E+00 12 .0000E+00 13 .0000E+00 14
.0000E+00 15 .0000E+00 16 .0000E+00
17 .0000E+00 18 .0000E+00 19 .0000E+00 20 .0000E+00 21 .0000E+00 22
.0000E+00 23 .0000E+00 24 .0000E+00

DAY OF WEEK = SUNDAY

1 .0000E+00 2 .0000E+00 3 .0000E+00 4 .0000E+00 5 .0000E+00 6
.0000E+00 7 .0000E+00 8 .0000E+00
9 .0000E+00 10 .0000E+00 11 .0000E+00 12 .0000E+00 13 .0000E+00 14
.0000E+00 15 .0000E+00 16 .0000E+00
17 .0000E+00 18 .0000E+00 19 .0000E+00 20 .0000E+00 21 .0000E+00 22
.0000E+00 23 .0000E+00 24 .0000E+00

*** AERMOD - VERSION 22112 *** C:\Users\Michael Tirohn\Desktop\HRAs\14428 OLC3\14428
Ops\14428 Ops. *** 11/01/22
*** AERMET - VERSION 16216 ***
*** 10:10:26

PAGE 308

*** MODELOPTs: RegDEFAULT CONC ELEV URBAN ADJ_U*

* SOURCE EMISSION RATE SCALARS WHICH VARY DIURNALLY AND BY DAY OF WEEK
(HRDOW) *

SOURCE ID = L0001454 ; SOURCE TYPE = VOLUME :
HOUR SCALAR HOUR SCALAR HOUR SCALAR HOUR SCALAR HOUR SCALAR HOUR
SCALAR HOUR SCALAR HOUR SCALAR

DAY OF WEEK = WEEKDAY

1 .0000E+00 2 .0000E+00 3 .0000E+00 4 .0000E+00 5 .0000E+00 6
.0000E+00 7 .0000E+00 8 .0000E+00
9 .1000E+01 10 .1000E+01 11 .1000E+01 12 .1000E+01 13 .1000E+01 14
.1000E+01 15 .1000E+01 16 .1000E+01
17 .0000E+00 18 .0000E+00 19 .0000E+00 20 .0000E+00 21 .0000E+00 22
.0000E+00 23 .0000E+00 24 .0000E+00

DAY OF WEEK = SATURDAY

1 .0000E+00 2 .0000E+00 3 .0000E+00 4 .0000E+00 5 .0000E+00 6
.0000E+00 7 .0000E+00 8 .0000E+00
9 .0000E+00 10 .0000E+00 11 .0000E+00 12 .0000E+00 13 .0000E+00 14
.0000E+00 15 .0000E+00 16 .0000E+00
17 .0000E+00 18 .0000E+00 19 .0000E+00 20 .0000E+00 21 .0000E+00 22
.0000E+00 23 .0000E+00 24 .0000E+00

DAY OF WEEK = SUNDAY

1 .0000E+00 2 .0000E+00 3 .0000E+00 4 .0000E+00 5 .0000E+00 6
.0000E+00 7 .0000E+00 8 .0000E+00
9 .0000E+00 10 .0000E+00 11 .0000E+00 12 .0000E+00 13 .0000E+00 14
.0000E+00 15 .0000E+00 16 .0000E+00
17 .0000E+00 18 .0000E+00 19 .0000E+00 20 .0000E+00 21 .0000E+00 22
.0000E+00 23 .0000E+00 24 .0000E+00

*** AERMOD - VERSION 22112 *** C:\Users\Michael Tirohn\Desktop\HRAs\14428 OLC3\14428
Ops\14428 Ops. *** 11/01/22
*** AERMET - VERSION 16216 ***
*** 10:10:26

PAGE 309

*** MODELOPTs: RegDEFAULT CONC ELEV URBAN ADJ_U*

* SOURCE EMISSION RATE SCALARS WHICH VARY DIURNALLY AND BY DAY OF WEEK
(HRDOW) *

SOURCE ID = L0001455 ; SOURCE TYPE = VOLUME :
HOUR SCALAR HOUR SCALAR HOUR SCALAR HOUR SCALAR HOUR SCALAR HOUR
SCALAR HOUR SCALAR HOUR SCALAR

DAY OF WEEK = WEEKDAY

1 .0000E+00 2 .0000E+00 3 .0000E+00 4 .0000E+00 5 .0000E+00 6
.0000E+00 7 .0000E+00 8 .0000E+00
9 .1000E+01 10 .1000E+01 11 .1000E+01 12 .1000E+01 13 .1000E+01 14
.1000E+01 15 .1000E+01 16 .1000E+01
17 .0000E+00 18 .0000E+00 19 .0000E+00 20 .0000E+00 21 .0000E+00 22
.0000E+00 23 .0000E+00 24 .0000E+00

DAY OF WEEK = SATURDAY

1 .0000E+00 2 .0000E+00 3 .0000E+00 4 .0000E+00 5 .0000E+00 6
.0000E+00 7 .0000E+00 8 .0000E+00
9 .0000E+00 10 .0000E+00 11 .0000E+00 12 .0000E+00 13 .0000E+00 14
.0000E+00 15 .0000E+00 16 .0000E+00
17 .0000E+00 18 .0000E+00 19 .0000E+00 20 .0000E+00 21 .0000E+00 22
.0000E+00 23 .0000E+00 24 .0000E+00

DAY OF WEEK = SUNDAY

1 .0000E+00 2 .0000E+00 3 .0000E+00 4 .0000E+00 5 .0000E+00 6
.0000E+00 7 .0000E+00 8 .0000E+00
9 .0000E+00 10 .0000E+00 11 .0000E+00 12 .0000E+00 13 .0000E+00 14
.0000E+00 15 .0000E+00 16 .0000E+00
17 .0000E+00 18 .0000E+00 19 .0000E+00 20 .0000E+00 21 .0000E+00 22
.0000E+00 23 .0000E+00 24 .0000E+00

*** AERMOD - VERSION 22112 *** ** C:\Users\Michael Tirohn\Desktop\HRAs\14428 OLC3\14428
Ops\14428 Ops. *** 11/01/22
*** AERMET - VERSION 16216 ***
*** ** 10:10:26

PAGE 310

*** MODELOPTs: RegDFAULT CONC ELEV URBAN ADJ_U*

* SOURCE EMISSION RATE SCALARS WHICH VARY DIURNALLY AND BY DAY OF WEEK
(HRDOW) *

SOURCE ID = L0001456 ; SOURCE TYPE = VOLUME :
HOUR SCALAR HOUR SCALAR HOUR SCALAR HOUR SCALAR HOUR SCALAR HOUR
SCALAR HOUR SCALAR HOUR SCALAR

DAY OF WEEK = WEEKDAY

1 .0000E+00 2 .0000E+00 3 .0000E+00 4 .0000E+00 5 .0000E+00 6
.0000E+00 7 .0000E+00 8 .0000E+00
9 .1000E+01 10 .1000E+01 11 .1000E+01 12 .1000E+01 13 .1000E+01 14
.1000E+01 15 .1000E+01 16 .1000E+01
17 .0000E+00 18 .0000E+00 19 .0000E+00 20 .0000E+00 21 .0000E+00 22
.0000E+00 23 .0000E+00 24 .0000E+00

DAY OF WEEK = SATURDAY

1 .0000E+00 2 .0000E+00 3 .0000E+00 4 .0000E+00 5 .0000E+00 6
.0000E+00 7 .0000E+00 8 .0000E+00
9 .0000E+00 10 .0000E+00 11 .0000E+00 12 .0000E+00 13 .0000E+00 14
.0000E+00 15 .0000E+00 16 .0000E+00
17 .0000E+00 18 .0000E+00 19 .0000E+00 20 .0000E+00 21 .0000E+00 22
.0000E+00 23 .0000E+00 24 .0000E+00

DAY OF WEEK = SUNDAY

1 .0000E+00 2 .0000E+00 3 .0000E+00 4 .0000E+00 5 .0000E+00 6
.0000E+00 7 .0000E+00 8 .0000E+00
9 .0000E+00 10 .0000E+00 11 .0000E+00 12 .0000E+00 13 .0000E+00 14
.0000E+00 15 .0000E+00 16 .0000E+00
17 .0000E+00 18 .0000E+00 19 .0000E+00 20 .0000E+00 21 .0000E+00 22
.0000E+00 23 .0000E+00 24 .0000E+00

*** AERMOD - VERSION 22112 *** ** C:\Users\Michael Tirohn\Desktop\HRAs\14428 OLC3\14428
Ops\14428 Ops. *** 11/01/22

PAGE 311

*** MODELOPTs: RegDFAULT CONC ELEV URBAN ADJ_U*

* SOURCE EMISSION RATE SCALARS WHICH VARY DIURNALLY AND BY DAY OF WEEK (HRDOW) *

SOURCE ID = L0001457 ; SOURCE TYPE = VOLUME :
HOUR SCALAR HOUR SCALAR HOUR SCALAR HOUR SCALAR HOUR SCALAR HOUR
SCALAR HOUR SCALAR HOUR SCALAR

DAY OF WEEK = WEEKDAY

1 .0000E+00 2 .0000E+00 3 .0000E+00 4 .0000E+00 5 .0000E+00 6
.0000E+00 7 .0000E+00 8 .0000E+00
9 .1000E+01 10 .1000E+01 11 .1000E+01 12 .1000E+01 13 .1000E+01 14
.1000E+01 15 .1000E+01 16 .1000E+01
17 .0000E+00 18 .0000E+00 19 .0000E+00 20 .0000E+00 21 .0000E+00 22
.0000E+00 23 .0000E+00 24 .0000E+00

DAY OF WEEK = SATURDAY

1 .0000E+00 2 .0000E+00 3 .0000E+00 4 .0000E+00 5 .0000E+00 6
.0000E+00 7 .0000E+00 8 .0000E+00
9 .0000E+00 10 .0000E+00 11 .0000E+00 12 .0000E+00 13 .0000E+00 14
.0000E+00 15 .0000E+00 16 .0000E+00
17 .0000E+00 18 .0000E+00 19 .0000E+00 20 .0000E+00 21 .0000E+00 22
.0000E+00 23 .0000E+00 24 .0000E+00

DAY OF WEEK = SUNDAY

1 .0000E+00 2 .0000E+00 3 .0000E+00 4 .0000E+00 5 .0000E+00 6
.0000E+00 7 .0000E+00 8 .0000E+00
9 .0000E+00 10 .0000E+00 11 .0000E+00 12 .0000E+00 13 .0000E+00 14
.0000E+00 15 .0000E+00 16 .0000E+00
17 .0000E+00 18 .0000E+00 19 .0000E+00 20 .0000E+00 21 .0000E+00 22
.0000E+00 23 .0000E+00 24 .0000E+00

*** AERMOD - VERSION 22112 *** C:\Users\Michael Tirohn\Desktop\HRAs\14428 OLC3\14428
Ops\14428 Ops. *** 11/01/22
*** AERMET - VERSION 16216 ***
*** 10:10:26

PAGE 312

*** MODELOPTs: RegDFAULT CONC ELEV URBAN ADJ_U*

* SOURCE EMISSION RATE SCALARS WHICH VARY DIURNALLY AND BY DAY OF WEEK (HRDOW) *

SOURCE ID = L0001458 ; SOURCE TYPE = VOLUME :
HOUR SCALAR HOUR SCALAR HOUR SCALAR HOUR SCALAR HOUR SCALAR HOUR
SCALAR HOUR SCALAR HOUR SCALAR

DAY OF WEEK = WEEKDAY

1 .0000E+00 2 .0000E+00 3 .0000E+00 4 .0000E+00 5 .0000E+00 6
.0000E+00 7 .0000E+00 8 .0000E+00
9 .1000E+01 10 .1000E+01 11 .1000E+01 12 .1000E+01 13 .1000E+01 14
.1000E+01 15 .1000E+01 16 .1000E+01
17 .0000E+00 18 .0000E+00 19 .0000E+00 20 .0000E+00 21 .0000E+00 22
.0000E+00 23 .0000E+00 24 .0000E+00

DAY OF WEEK = SATURDAY

1 .0000E+00 2 .0000E+00 3 .0000E+00 4 .0000E+00 5 .0000E+00 6
.0000E+00 7 .0000E+00 8 .0000E+00
9 .0000E+00 10 .0000E+00 11 .0000E+00 12 .0000E+00 13 .0000E+00 14
.0000E+00 15 .0000E+00 16 .0000E+00
17 .0000E+00 18 .0000E+00 19 .0000E+00 20 .0000E+00 21 .0000E+00 22
.0000E+00 23 .0000E+00 24 .0000E+00

DAY OF WEEK = SUNDAY

1 .0000E+00 2 .0000E+00 3 .0000E+00 4 .0000E+00 5 .0000E+00 6
.0000E+00 7 .0000E+00 8 .0000E+00
9 .0000E+00 10 .0000E+00 11 .0000E+00 12 .0000E+00 13 .0000E+00 14
.0000E+00 15 .0000E+00 16 .0000E+00
17 .0000E+00 18 .0000E+00 19 .0000E+00 20 .0000E+00 21 .0000E+00 22
.0000E+00 23 .0000E+00 24 .0000E+00

*** AERMOD - VERSION 22112 *** ** C:\Users\Michael Tirohn\Desktop\HRAs\14428 OLC3\14428
Ops\14428 Ops. *** 11/01/22
*** AERMET - VERSION 16216 ***
*** ** 10:10:26

PAGE 313

*** MODELOPTs: RegDFAULT CONC ELEV URBAN ADJ_U*

* SOURCE EMISSION RATE SCALARS WHICH VARY DIURNALLY AND BY DAY OF WEEK
(HRDOW) *

SOURCE ID = L0001459 ; SOURCE TYPE = VOLUME :
HOUR SCALAR HOUR SCALAR HOUR SCALAR HOUR SCALAR HOUR SCALAR HOUR
SCALAR HOUR SCALAR HOUR SCALAR

DAY OF WEEK = WEEKDAY

1 .0000E+00 2 .0000E+00 3 .0000E+00 4 .0000E+00 5 .0000E+00 6
.0000E+00 7 .0000E+00 8 .0000E+00
9 .1000E+01 10 .1000E+01 11 .1000E+01 12 .1000E+01 13 .1000E+01 14
.1000E+01 15 .1000E+01 16 .1000E+01
17 .0000E+00 18 .0000E+00 19 .0000E+00 20 .0000E+00 21 .0000E+00 22
.0000E+00 23 .0000E+00 24 .0000E+00

DAY OF WEEK = SATURDAY

1 .0000E+00 2 .0000E+00 3 .0000E+00 4 .0000E+00 5 .0000E+00 6
.0000E+00 7 .0000E+00 8 .0000E+00
9 .0000E+00 10 .0000E+00 11 .0000E+00 12 .0000E+00 13 .0000E+00 14
.0000E+00 15 .0000E+00 16 .0000E+00
17 .0000E+00 18 .0000E+00 19 .0000E+00 20 .0000E+00 21 .0000E+00 22
.0000E+00 23 .0000E+00 24 .0000E+00

DAY OF WEEK = SUNDAY

1 .0000E+00 2 .0000E+00 3 .0000E+00 4 .0000E+00 5 .0000E+00 6
.0000E+00 7 .0000E+00 8 .0000E+00
9 .0000E+00 10 .0000E+00 11 .0000E+00 12 .0000E+00 13 .0000E+00 14
.0000E+00 15 .0000E+00 16 .0000E+00
17 .0000E+00 18 .0000E+00 19 .0000E+00 20 .0000E+00 21 .0000E+00 22
.0000E+00 23 .0000E+00 24 .0000E+00

*** AERMOD - VERSION 22112 *** ** C:\Users\Michael Tirohn\Desktop\HRAs\14428 OLC3\14428
Ops\14428 Ops. *** 11/01/22
*** AERMET - VERSION 16216 ***
*** ** 10:10:26

PAGE 314

*** MODELOPTs: RegDFAULT CONC ELEV URBAN ADJ_U*

* SOURCE EMISSION RATE SCALARS WHICH VARY DIURNALLY AND BY DAY OF WEEK
(HRDOW) *

SOURCE ID = L0001460 ; SOURCE TYPE = VOLUME :
HOUR SCALAR HOUR SCALAR HOUR SCALAR HOUR SCALAR HOUR SCALAR HOUR
SCALAR HOUR SCALAR HOUR SCALAR

DAY OF WEEK = WEEKDAY

1 .0000E+00 2 .0000E+00 3 .0000E+00 4 .0000E+00 5 .0000E+00 6
.0000E+00 7 .0000E+00 8 .0000E+00
9 .1000E+01 10 .1000E+01 11 .1000E+01 12 .1000E+01 13 .1000E+01 14
.1000E+01 15 .1000E+01 16 .1000E+01
17 .0000E+00 18 .0000E+00 19 .0000E+00 20 .0000E+00 21 .0000E+00 22
.0000E+00 23 .0000E+00 24 .0000E+00

DAY OF WEEK = SATURDAY

1 .0000E+00 2 .0000E+00 3 .0000E+00 4 .0000E+00 5 .0000E+00 6
.0000E+00 7 .0000E+00 8 .0000E+00
9 .0000E+00 10 .0000E+00 11 .0000E+00 12 .0000E+00 13 .0000E+00 14
.0000E+00 15 .0000E+00 16 .0000E+00
17 .0000E+00 18 .0000E+00 19 .0000E+00 20 .0000E+00 21 .0000E+00 22
.0000E+00 23 .0000E+00 24 .0000E+00

DAY OF WEEK = SUNDAY

1 .0000E+00 2 .0000E+00 3 .0000E+00 4 .0000E+00 5 .0000E+00 6
.0000E+00 7 .0000E+00 8 .0000E+00
9 .0000E+00 10 .0000E+00 11 .0000E+00 12 .0000E+00 13 .0000E+00 14
.0000E+00 15 .0000E+00 16 .0000E+00
17 .0000E+00 18 .0000E+00 19 .0000E+00 20 .0000E+00 21 .0000E+00 22
.0000E+00 23 .0000E+00 24 .0000E+00

*** AERMOD - VERSION 22112 *** C:\Users\Michael Tirohn\Desktop\HRAs\14428 OLC3\14428
Ops\14428 Ops. *** 11/01/22
*** AERMET - VERSION 16216 ***
*** 10:10:26

PAGE 315

*** MODELOPTs: RegDFAULT CONC ELEV URBAN ADJ_U*

* SOURCE EMISSION RATE SCALARS WHICH VARY DIURNALLY AND BY DAY OF WEEK
(HRDOW) *

SOURCE ID = L0001461 ; SOURCE TYPE = VOLUME :
HOUR SCALAR HOUR SCALAR HOUR SCALAR HOUR SCALAR HOUR SCALAR HOUR
SCALAR HOUR SCALAR HOUR SCALAR

DAY OF WEEK = WEEKDAY

1 .0000E+00 2 .0000E+00 3 .0000E+00 4 .0000E+00 5 .0000E+00 6
.0000E+00 7 .0000E+00 8 .0000E+00
9 .1000E+01 10 .1000E+01 11 .1000E+01 12 .1000E+01 13 .1000E+01 14
.1000E+01 15 .1000E+01 16 .1000E+01
17 .0000E+00 18 .0000E+00 19 .0000E+00 20 .0000E+00 21 .0000E+00 22
.0000E+00 23 .0000E+00 24 .0000E+00

DAY OF WEEK = SATURDAY

1 .0000E+00 2 .0000E+00 3 .0000E+00 4 .0000E+00 5 .0000E+00 6
.0000E+00 7 .0000E+00 8 .0000E+00
9 .0000E+00 10 .0000E+00 11 .0000E+00 12 .0000E+00 13 .0000E+00 14
.0000E+00 15 .0000E+00 16 .0000E+00
17 .0000E+00 18 .0000E+00 19 .0000E+00 20 .0000E+00 21 .0000E+00 22
.0000E+00 23 .0000E+00 24 .0000E+00

DAY OF WEEK = SUNDAY

1 .0000E+00 2 .0000E+00 3 .0000E+00 4 .0000E+00 5 .0000E+00 6
.0000E+00 7 .0000E+00 8 .0000E+00
9 .0000E+00 10 .0000E+00 11 .0000E+00 12 .0000E+00 13 .0000E+00 14
.0000E+00 15 .0000E+00 16 .0000E+00
17 .0000E+00 18 .0000E+00 19 .0000E+00 20 .0000E+00 21 .0000E+00 22
.0000E+00 23 .0000E+00 24 .0000E+00

*** AERMOD - VERSION 22112 *** C:\Users\Michael Tirohn\Desktop\HRAs\14428 OLC3\14428
Ops\14428 Ops. *** 11/01/22
*** AERMET - VERSION 16216 ***
*** 10:10:26

PAGE 316

*** MODELOPTs: RegDFAULT CONC ELEV URBAN ADJ_U*

* SOURCE EMISSION RATE SCALARS WHICH VARY DIURNALLY AND BY DAY OF WEEK
(HRDOW) *

SOURCE ID = L0001462 ; SOURCE TYPE = VOLUME :
HOUR SCALAR HOUR SCALAR HOUR SCALAR HOUR SCALAR HOUR SCALAR HOUR
SCALAR HOUR SCALAR HOUR SCALAR

DAY OF WEEK = WEEKDAY

1 .0000E+00 2 .0000E+00 3 .0000E+00 4 .0000E+00 5 .0000E+00 6
.0000E+00 7 .0000E+00 8 .0000E+00
9 .1000E+01 10 .1000E+01 11 .1000E+01 12 .1000E+01 13 .1000E+01 14
.1000E+01 15 .1000E+01 16 .1000E+01
17 .0000E+00 18 .0000E+00 19 .0000E+00 20 .0000E+00 21 .0000E+00 22
.0000E+00 23 .0000E+00 24 .0000E+00

DAY OF WEEK = SATURDAY

1 .0000E+00 2 .0000E+00 3 .0000E+00 4 .0000E+00 5 .0000E+00 6
.0000E+00 7 .0000E+00 8 .0000E+00
9 .0000E+00 10 .0000E+00 11 .0000E+00 12 .0000E+00 13 .0000E+00 14
.0000E+00 15 .0000E+00 16 .0000E+00
17 .0000E+00 18 .0000E+00 19 .0000E+00 20 .0000E+00 21 .0000E+00 22
.0000E+00 23 .0000E+00 24 .0000E+00

DAY OF WEEK = SUNDAY

1 .0000E+00 2 .0000E+00 3 .0000E+00 4 .0000E+00 5 .0000E+00 6
.0000E+00 7 .0000E+00 8 .0000E+00
9 .0000E+00 10 .0000E+00 11 .0000E+00 12 .0000E+00 13 .0000E+00 14
.0000E+00 15 .0000E+00 16 .0000E+00
17 .0000E+00 18 .0000E+00 19 .0000E+00 20 .0000E+00 21 .0000E+00 22
.0000E+00 23 .0000E+00 24 .0000E+00

*** AERMOD - VERSION 22112 *** C:\Users\Michael Tirohn\Desktop\HRAs\14428 OLC3\14428
Ops\14428 Ops. *** 11/01/22
*** AERMET - VERSION 16216 ***
*** 10:10:26

PAGE 317

*** MODELOPTs: RegDEFAULT CONC ELEV URBAN ADJ_U*

* SOURCE EMISSION RATE SCALARS WHICH VARY DIURNALLY AND BY DAY OF WEEK
(HRDOW) *

SOURCE ID = L0001463 ; SOURCE TYPE = VOLUME :
HOUR SCALAR HOUR SCALAR HOUR SCALAR HOUR SCALAR HOUR SCALAR HOUR
SCALAR HOUR SCALAR HOUR SCALAR

DAY OF WEEK = WEEKDAY

1 .0000E+00 2 .0000E+00 3 .0000E+00 4 .0000E+00 5 .0000E+00 6
.0000E+00 7 .0000E+00 8 .0000E+00
9 .1000E+01 10 .1000E+01 11 .1000E+01 12 .1000E+01 13 .1000E+01 14
.1000E+01 15 .1000E+01 16 .1000E+01
17 .0000E+00 18 .0000E+00 19 .0000E+00 20 .0000E+00 21 .0000E+00 22
.0000E+00 23 .0000E+00 24 .0000E+00

DAY OF WEEK = SATURDAY

1 .0000E+00 2 .0000E+00 3 .0000E+00 4 .0000E+00 5 .0000E+00 6
.0000E+00 7 .0000E+00 8 .0000E+00
9 .0000E+00 10 .0000E+00 11 .0000E+00 12 .0000E+00 13 .0000E+00 14
.0000E+00 15 .0000E+00 16 .0000E+00
17 .0000E+00 18 .0000E+00 19 .0000E+00 20 .0000E+00 21 .0000E+00 22
.0000E+00 23 .0000E+00 24 .0000E+00

DAY OF WEEK = SUNDAY

1 .0000E+00 2 .0000E+00 3 .0000E+00 4 .0000E+00 5 .0000E+00 6
.0000E+00 7 .0000E+00 8 .0000E+00
9 .0000E+00 10 .0000E+00 11 .0000E+00 12 .0000E+00 13 .0000E+00 14
.0000E+00 15 .0000E+00 16 .0000E+00
17 .0000E+00 18 .0000E+00 19 .0000E+00 20 .0000E+00 21 .0000E+00 22
.0000E+00 23 .0000E+00 24 .0000E+00

*** AERMOD - VERSION 22112 *** C:\Users\Michael Tirohn\Desktop\HRAs\14428 OLC3\14428
Ops\14428 Ops. *** 11/01/22
*** AERMET - VERSION 16216 ***
*** 10:10:26

PAGE 318

*** MODELOPTs: RegDEFAULT CONC ELEV URBAN ADJ_U*

* SOURCE EMISSION RATE SCALARS WHICH VARY DIURNALLY AND BY DAY OF WEEK (HRDOW) *

SOURCE ID = L0001464 ; SOURCE TYPE = VOLUME :
 HOUR SCALAR HOUR SCALAR HOUR SCALAR HOUR SCALAR HOUR SCALAR HOUR
 SCALAR HOUR SCALAR HOUR SCALAR

DAY OF WEEK = WEEKDAY

1 .0000E+00 2 .0000E+00 3 .0000E+00 4 .0000E+00 5 .0000E+00 6
 .0000E+00 7 .0000E+00 8 .0000E+00
 9 .1000E+01 10 .1000E+01 11 .1000E+01 12 .1000E+01 13 .1000E+01 14
 .1000E+01 15 .1000E+01 16 .1000E+01
 17 .0000E+00 18 .0000E+00 19 .0000E+00 20 .0000E+00 21 .0000E+00 22
 .0000E+00 23 .0000E+00 24 .0000E+00

DAY OF WEEK = SATURDAY

1 .0000E+00 2 .0000E+00 3 .0000E+00 4 .0000E+00 5 .0000E+00 6
 .0000E+00 7 .0000E+00 8 .0000E+00
 9 .0000E+00 10 .0000E+00 11 .0000E+00 12 .0000E+00 13 .0000E+00 14
 .0000E+00 15 .0000E+00 16 .0000E+00
 17 .0000E+00 18 .0000E+00 19 .0000E+00 20 .0000E+00 21 .0000E+00 22
 .0000E+00 23 .0000E+00 24 .0000E+00

DAY OF WEEK = SUNDAY

1 .0000E+00 2 .0000E+00 3 .0000E+00 4 .0000E+00 5 .0000E+00 6
 .0000E+00 7 .0000E+00 8 .0000E+00
 9 .0000E+00 10 .0000E+00 11 .0000E+00 12 .0000E+00 13 .0000E+00 14
 .0000E+00 15 .0000E+00 16 .0000E+00
 17 .0000E+00 18 .0000E+00 19 .0000E+00 20 .0000E+00 21 .0000E+00 22
 .0000E+00 23 .0000E+00 24 .0000E+00

*** AERMOD - VERSION 22112 *** C:\Users\Michael Tirohn\Desktop\HRAs\14428 OLC3\14428
 Ops\14428 Ops. *** 11/01/22
 *** AERMET - VERSION 16216 ***
 *** *** 10:10:26

PAGE 319

*** MODELOPTs: RegDFAULT CONC ELEV URBAN ADJ_U*

* SOURCE EMISSION RATE SCALARS WHICH VARY DIURNALLY AND BY DAY OF WEEK (HRDOW) *

SOURCE ID = L0001465 ; SOURCE TYPE = VOLUME :
 HOUR SCALAR HOUR SCALAR HOUR SCALAR HOUR SCALAR HOUR SCALAR HOUR
 SCALAR HOUR SCALAR HOUR SCALAR

DAY OF WEEK = WEEKDAY

1 .0000E+00 2 .0000E+00 3 .0000E+00 4 .0000E+00 5 .0000E+00 6
 .0000E+00 7 .0000E+00 8 .0000E+00
 9 .1000E+01 10 .1000E+01 11 .1000E+01 12 .1000E+01 13 .1000E+01 14
 .1000E+01 15 .1000E+01 16 .1000E+01
 17 .0000E+00 18 .0000E+00 19 .0000E+00 20 .0000E+00 21 .0000E+00 22
 .0000E+00 23 .0000E+00 24 .0000E+00

DAY OF WEEK = SATURDAY

1 .0000E+00 2 .0000E+00 3 .0000E+00 4 .0000E+00 5 .0000E+00 6
 .0000E+00 7 .0000E+00 8 .0000E+00
 9 .0000E+00 10 .0000E+00 11 .0000E+00 12 .0000E+00 13 .0000E+00 14
 .0000E+00 15 .0000E+00 16 .0000E+00
 17 .0000E+00 18 .0000E+00 19 .0000E+00 20 .0000E+00 21 .0000E+00 22
 .0000E+00 23 .0000E+00 24 .0000E+00

DAY OF WEEK = SUNDAY

1 .0000E+00 2 .0000E+00 3 .0000E+00 4 .0000E+00 5 .0000E+00 6
 .0000E+00 7 .0000E+00 8 .0000E+00
 9 .0000E+00 10 .0000E+00 11 .0000E+00 12 .0000E+00 13 .0000E+00 14
 .0000E+00 15 .0000E+00 16 .0000E+00
 17 .0000E+00 18 .0000E+00 19 .0000E+00 20 .0000E+00 21 .0000E+00 22
 .0000E+00

.0000E+00 23 .0000E+00 24 .0000E+00
*** AERMOD - VERSION 22112 *** C:\Users\Michael Tirohn\Desktop\HRAs\14428 OLC3\14428
Ops\14428 Ops. *** 11/01/22
*** AERMET - VERSION 16216 ***
*** 10:10:26

PAGE 320

*** MODELOPTs: RegDFAULT CONC ELEV URBAN ADJ_U*

* SOURCE EMISSION RATE SCALARS WHICH VARY DIURNALLY AND BY DAY OF WEEK
(HRDOW) *

SOURCE ID = L0001466 ; SOURCE TYPE = VOLUME :
HOUR SCALAR HOUR SCALAR HOUR SCALAR HOUR SCALAR HOUR SCALAR HOUR
SCALAR HOUR SCALAR HOUR SCALAR

DAY OF WEEK = WEEKDAY

1 .0000E+00 2 .0000E+00 3 .0000E+00 4 .0000E+00 5 .0000E+00 6
.0000E+00 7 .0000E+00 8 .0000E+00
9 .1000E+01 10 .1000E+01 11 .1000E+01 12 .1000E+01 13 .1000E+01 14
.1000E+01 15 .1000E+01 16 .1000E+01
17 .0000E+00 18 .0000E+00 19 .0000E+00 20 .0000E+00 21 .0000E+00 22
.0000E+00 23 .0000E+00 24 .0000E+00

DAY OF WEEK = SATURDAY

1 .0000E+00 2 .0000E+00 3 .0000E+00 4 .0000E+00 5 .0000E+00 6
.0000E+00 7 .0000E+00 8 .0000E+00
9 .0000E+00 10 .0000E+00 11 .0000E+00 12 .0000E+00 13 .0000E+00 14
.0000E+00 15 .0000E+00 16 .0000E+00
17 .0000E+00 18 .0000E+00 19 .0000E+00 20 .0000E+00 21 .0000E+00 22
.0000E+00 23 .0000E+00 24 .0000E+00

DAY OF WEEK = SUNDAY

1 .0000E+00 2 .0000E+00 3 .0000E+00 4 .0000E+00 5 .0000E+00 6
.0000E+00 7 .0000E+00 8 .0000E+00
9 .0000E+00 10 .0000E+00 11 .0000E+00 12 .0000E+00 13 .0000E+00 14
.0000E+00 15 .0000E+00 16 .0000E+00
17 .0000E+00 18 .0000E+00 19 .0000E+00 20 .0000E+00 21 .0000E+00 22
.0000E+00 23 .0000E+00 24 .0000E+00

*** AERMOD - VERSION 22112 *** C:\Users\Michael Tirohn\Desktop\HRAs\14428 OLC3\14428
Ops\14428 Ops. *** 11/01/22
*** AERMET - VERSION 16216 ***
*** 10:10:26

PAGE 321

*** MODELOPTs: RegDFAULT CONC ELEV URBAN ADJ_U*

* SOURCE EMISSION RATE SCALARS WHICH VARY DIURNALLY AND BY DAY OF WEEK
(HRDOW) *

SOURCE ID = L0001467 ; SOURCE TYPE = VOLUME :
HOUR SCALAR HOUR SCALAR HOUR SCALAR HOUR SCALAR HOUR SCALAR HOUR
SCALAR HOUR SCALAR HOUR SCALAR

DAY OF WEEK = WEEKDAY

1 .0000E+00 2 .0000E+00 3 .0000E+00 4 .0000E+00 5 .0000E+00 6
.0000E+00 7 .0000E+00 8 .0000E+00
9 .1000E+01 10 .1000E+01 11 .1000E+01 12 .1000E+01 13 .1000E+01 14
.1000E+01 15 .1000E+01 16 .1000E+01
17 .0000E+00 18 .0000E+00 19 .0000E+00 20 .0000E+00 21 .0000E+00 22
.0000E+00 23 .0000E+00 24 .0000E+00

DAY OF WEEK = SATURDAY

1 .0000E+00 2 .0000E+00 3 .0000E+00 4 .0000E+00 5 .0000E+00 6
.0000E+00 7 .0000E+00 8 .0000E+00
9 .0000E+00 10 .0000E+00 11 .0000E+00 12 .0000E+00 13 .0000E+00 14
.0000E+00 15 .0000E+00 16 .0000E+00

17 .0000E+00 18 .0000E+00 19 .0000E+00 20 .0000E+00 21 .0000E+00 22
.0000E+00 23 .0000E+00 24 .0000E+00

DAY OF WEEK = SUNDAY

1 .0000E+00 2 .0000E+00 3 .0000E+00 4 .0000E+00 5 .0000E+00 6
.0000E+00 7 .0000E+00 8 .0000E+00
9 .0000E+00 10 .0000E+00 11 .0000E+00 12 .0000E+00 13 .0000E+00 14
.0000E+00 15 .0000E+00 16 .0000E+00
17 .0000E+00 18 .0000E+00 19 .0000E+00 20 .0000E+00 21 .0000E+00 22
.0000E+00 23 .0000E+00 24 .0000E+00

*** AERMOD - VERSION 22112 *** C:\Users\Michael Tirohn\Desktop\HRAs\14428 OLC3\14428
Ops\14428 Ops. *** 11/01/22

*** AERMET - VERSION 16216 ***

*** *** 10:10:26

PAGE 322

*** MODELOPTs: RegDFAULT CONC ELEV URBAN ADJ_U*

* SOURCE EMISSION RATE SCALARS WHICH VARY DIURNALLY AND BY DAY OF WEEK
(HRDOW) *

SOURCE ID = L0001468 ; SOURCE TYPE = VOLUME :
HOUR SCALAR HOUR SCALAR HOUR SCALAR HOUR SCALAR HOUR SCALAR HOUR
SCALAR HOUR SCALAR HOUR SCALAR

DAY OF WEEK = WEEKDAY

1 .0000E+00 2 .0000E+00 3 .0000E+00 4 .0000E+00 5 .0000E+00 6
.0000E+00 7 .0000E+00 8 .0000E+00
9 .1000E+01 10 .1000E+01 11 .1000E+01 12 .1000E+01 13 .1000E+01 14
.1000E+01 15 .1000E+01 16 .1000E+01
17 .0000E+00 18 .0000E+00 19 .0000E+00 20 .0000E+00 21 .0000E+00 22
.0000E+00 23 .0000E+00 24 .0000E+00

DAY OF WEEK = SATURDAY

1 .0000E+00 2 .0000E+00 3 .0000E+00 4 .0000E+00 5 .0000E+00 6
.0000E+00 7 .0000E+00 8 .0000E+00
9 .0000E+00 10 .0000E+00 11 .0000E+00 12 .0000E+00 13 .0000E+00 14
.0000E+00 15 .0000E+00 16 .0000E+00
17 .0000E+00 18 .0000E+00 19 .0000E+00 20 .0000E+00 21 .0000E+00 22
.0000E+00 23 .0000E+00 24 .0000E+00

DAY OF WEEK = SUNDAY

1 .0000E+00 2 .0000E+00 3 .0000E+00 4 .0000E+00 5 .0000E+00 6
.0000E+00 7 .0000E+00 8 .0000E+00
9 .0000E+00 10 .0000E+00 11 .0000E+00 12 .0000E+00 13 .0000E+00 14
.0000E+00 15 .0000E+00 16 .0000E+00
17 .0000E+00 18 .0000E+00 19 .0000E+00 20 .0000E+00 21 .0000E+00 22
.0000E+00 23 .0000E+00 24 .0000E+00

*** AERMOD - VERSION 22112 *** C:\Users\Michael Tirohn\Desktop\HRAs\14428 OLC3\14428
Ops\14428 Ops. *** 11/01/22

*** AERMET - VERSION 16216 ***

*** *** 10:10:26

PAGE 323

*** MODELOPTs: RegDFAULT CONC ELEV URBAN ADJ_U*

* SOURCE EMISSION RATE SCALARS WHICH VARY DIURNALLY AND BY DAY OF WEEK
(HRDOW) *

SOURCE ID = L0001469 ; SOURCE TYPE = VOLUME :
HOUR SCALAR HOUR SCALAR HOUR SCALAR HOUR SCALAR HOUR SCALAR HOUR
SCALAR HOUR SCALAR HOUR SCALAR

DAY OF WEEK = WEEKDAY

1 .0000E+00 2 .0000E+00 3 .0000E+00 4 .0000E+00 5 .0000E+00 6
.0000E+00 7 .0000E+00 8 .0000E+00
9 .1000E+01 10 .1000E+01 11 .1000E+01 12 .1000E+01 13 .1000E+01 14

.1000E+01 15 .1000E+01 16 .1000E+01
17 .0000E+00 18 .0000E+00 19 .0000E+00 20 .0000E+00 21 .0000E+00 22
.0000E+00 23 .0000E+00 24 .0000E+00

DAY OF WEEK = SATURDAY

1 .0000E+00 2 .0000E+00 3 .0000E+00 4 .0000E+00 5 .0000E+00 6
.0000E+00 7 .0000E+00 8 .0000E+00
9 .0000E+00 10 .0000E+00 11 .0000E+00 12 .0000E+00 13 .0000E+00 14
.0000E+00 15 .0000E+00 16 .0000E+00
17 .0000E+00 18 .0000E+00 19 .0000E+00 20 .0000E+00 21 .0000E+00 22
.0000E+00 23 .0000E+00 24 .0000E+00

DAY OF WEEK = SUNDAY

1 .0000E+00 2 .0000E+00 3 .0000E+00 4 .0000E+00 5 .0000E+00 6
.0000E+00 7 .0000E+00 8 .0000E+00
9 .0000E+00 10 .0000E+00 11 .0000E+00 12 .0000E+00 13 .0000E+00 14
.0000E+00 15 .0000E+00 16 .0000E+00
17 .0000E+00 18 .0000E+00 19 .0000E+00 20 .0000E+00 21 .0000E+00 22
.0000E+00 23 .0000E+00 24 .0000E+00

*** AERMOD - VERSION 22112 *** ** C:\Users\Michael Tirohn\Desktop\HRAs\14428 OLC3\14428
Ops\14428 Ops. *** 11/01/22
*** AERMET - VERSION 16216 ***
*** 10:10:26

PAGE 324

*** MODELOPTs: RegDFAULT CONC ELEV URBAN ADJ_U*

* SOURCE EMISSION RATE SCALARS WHICH VARY DIURNALLY AND BY DAY OF WEEK
(HRDOW) *

SOURCE ID = L0001470 ; SOURCE TYPE = VOLUME :
HOUR SCALAR HOUR SCALAR HOUR SCALAR HOUR SCALAR HOUR SCALAR HOUR
SCALAR HOUR SCALAR HOUR SCALAR

DAY OF WEEK = WEEKDAY

1 .0000E+00 2 .0000E+00 3 .0000E+00 4 .0000E+00 5 .0000E+00 6
.0000E+00 7 .0000E+00 8 .0000E+00
9 .1000E+01 10 .1000E+01 11 .1000E+01 12 .1000E+01 13 .1000E+01 14
.1000E+01 15 .1000E+01 16 .1000E+01
17 .0000E+00 18 .0000E+00 19 .0000E+00 20 .0000E+00 21 .0000E+00 22
.0000E+00 23 .0000E+00 24 .0000E+00

DAY OF WEEK = SATURDAY

1 .0000E+00 2 .0000E+00 3 .0000E+00 4 .0000E+00 5 .0000E+00 6
.0000E+00 7 .0000E+00 8 .0000E+00
9 .0000E+00 10 .0000E+00 11 .0000E+00 12 .0000E+00 13 .0000E+00 14
.0000E+00 15 .0000E+00 16 .0000E+00
17 .0000E+00 18 .0000E+00 19 .0000E+00 20 .0000E+00 21 .0000E+00 22
.0000E+00 23 .0000E+00 24 .0000E+00

DAY OF WEEK = SUNDAY

1 .0000E+00 2 .0000E+00 3 .0000E+00 4 .0000E+00 5 .0000E+00 6
.0000E+00 7 .0000E+00 8 .0000E+00
9 .0000E+00 10 .0000E+00 11 .0000E+00 12 .0000E+00 13 .0000E+00 14
.0000E+00 15 .0000E+00 16 .0000E+00
17 .0000E+00 18 .0000E+00 19 .0000E+00 20 .0000E+00 21 .0000E+00 22
.0000E+00 23 .0000E+00 24 .0000E+00

*** AERMOD - VERSION 22112 *** ** C:\Users\Michael Tirohn\Desktop\HRAs\14428 OLC3\14428
Ops\14428 Ops. *** 11/01/22
*** AERMET - VERSION 16216 ***
*** 10:10:26

PAGE 325

*** MODELOPTs: RegDFAULT CONC ELEV URBAN ADJ_U*

* SOURCE EMISSION RATE SCALARS WHICH VARY DIURNALLY AND BY DAY OF WEEK
(HRDOW) *

SOURCE ID = L0001471 ; SOURCE TYPE = VOLUME :

HR HOUR SCALAR HOUR SCALAR HOUR SCALAR HOUR SCALAR HOUR SCALAR HOUR
SCALAR HOUR SCALAR HOUR SCALAR

DAY OF WEEK = WEEKDAY

1 .0000E+00 2 .0000E+00 3 .0000E+00 4 .0000E+00 5 .0000E+00 6
.0000E+00 7 .0000E+00 8 .0000E+00
9 .1000E+01 10 .1000E+01 11 .1000E+01 12 .1000E+01 13 .1000E+01 14
.1000E+01 15 .1000E+01 16 .1000E+01
17 .0000E+00 18 .0000E+00 19 .0000E+00 20 .0000E+00 21 .0000E+00 22
.0000E+00 23 .0000E+00 24 .0000E+00

DAY OF WEEK = SATURDAY

1 .0000E+00 2 .0000E+00 3 .0000E+00 4 .0000E+00 5 .0000E+00 6
.0000E+00 7 .0000E+00 8 .0000E+00
9 .0000E+00 10 .0000E+00 11 .0000E+00 12 .0000E+00 13 .0000E+00 14
.0000E+00 15 .0000E+00 16 .0000E+00
17 .0000E+00 18 .0000E+00 19 .0000E+00 20 .0000E+00 21 .0000E+00 22
.0000E+00 23 .0000E+00 24 .0000E+00

DAY OF WEEK = SUNDAY

1 .0000E+00 2 .0000E+00 3 .0000E+00 4 .0000E+00 5 .0000E+00 6
.0000E+00 7 .0000E+00 8 .0000E+00
9 .0000E+00 10 .0000E+00 11 .0000E+00 12 .0000E+00 13 .0000E+00 14
.0000E+00 15 .0000E+00 16 .0000E+00
17 .0000E+00 18 .0000E+00 19 .0000E+00 20 .0000E+00 21 .0000E+00 22
.0000E+00 23 .0000E+00 24 .0000E+00

*** AERMOD - VERSION 22112 *** *** C:\Users\Michael Tirohn\Desktop\HRAs\14428 OLC3\14428
Ops\14428 Ops. *** 11/01/22
*** AERMET - VERSION 16216 ***
*** *** 10:10:26

PAGE 326

*** MODELOPTs: RegDFAULT CONC ELEV URBAN ADJ_U*

* SOURCE EMISSION RATE SCALARS WHICH VARY DIURNALLY AND BY DAY OF WEEK
(HRDOW) *

SOURCE ID = L0001472 ; SOURCE TYPE = VOLUME :
HR HOUR SCALAR HOUR SCALAR HOUR SCALAR HOUR SCALAR HOUR SCALAR HOUR
SCALAR HOUR SCALAR HOUR SCALAR

DAY OF WEEK = WEEKDAY

1 .0000E+00 2 .0000E+00 3 .0000E+00 4 .0000E+00 5 .0000E+00 6
.0000E+00 7 .0000E+00 8 .0000E+00
9 .1000E+01 10 .1000E+01 11 .1000E+01 12 .1000E+01 13 .1000E+01 14
.1000E+01 15 .1000E+01 16 .1000E+01
17 .0000E+00 18 .0000E+00 19 .0000E+00 20 .0000E+00 21 .0000E+00 22
.0000E+00 23 .0000E+00 24 .0000E+00

DAY OF WEEK = SATURDAY

1 .0000E+00 2 .0000E+00 3 .0000E+00 4 .0000E+00 5 .0000E+00 6
.0000E+00 7 .0000E+00 8 .0000E+00
9 .0000E+00 10 .0000E+00 11 .0000E+00 12 .0000E+00 13 .0000E+00 14
.0000E+00 15 .0000E+00 16 .0000E+00
17 .0000E+00 18 .0000E+00 19 .0000E+00 20 .0000E+00 21 .0000E+00 22
.0000E+00 23 .0000E+00 24 .0000E+00

DAY OF WEEK = SUNDAY

1 .0000E+00 2 .0000E+00 3 .0000E+00 4 .0000E+00 5 .0000E+00 6
.0000E+00 7 .0000E+00 8 .0000E+00
9 .0000E+00 10 .0000E+00 11 .0000E+00 12 .0000E+00 13 .0000E+00 14
.0000E+00 15 .0000E+00 16 .0000E+00
17 .0000E+00 18 .0000E+00 19 .0000E+00 20 .0000E+00 21 .0000E+00 22
.0000E+00 23 .0000E+00 24 .0000E+00

*** AERMOD - VERSION 22112 *** *** C:\Users\Michael Tirohn\Desktop\HRAs\14428 OLC3\14428
Ops\14428 Ops. *** 11/01/22
*** AERMET - VERSION 16216 ***
*** *** 10:10:26

*** MODELOPTs: RegDFAULT CONC ELEV URBAN ADJ_U*

* SOURCE EMISSION RATE SCALARS WHICH VARY DIURNALLY AND BY DAY OF WEEK (HRDOW) *

SOURCE ID = L0001473 ; SOURCE TYPE = VOLUME :
HOURLY SCALAR HOURLY SCALAR HOURLY SCALAR HOURLY SCALAR HOURLY SCALAR
SCALAR HOURLY SCALAR HOURLY SCALAR HOURLY SCALAR

DAY OF WEEK = WEEKDAY

1 .0000E+00 2 .0000E+00 3 .0000E+00 4 .0000E+00 5 .0000E+00 6
.0000E+00 7 .0000E+00 8 .0000E+00
9 .1000E+01 10 .1000E+01 11 .1000E+01 12 .1000E+01 13 .1000E+01 14
.1000E+01 15 .1000E+01 16 .1000E+01
17 .0000E+00 18 .0000E+00 19 .0000E+00 20 .0000E+00 21 .0000E+00 22
.0000E+00 23 .0000E+00 24 .0000E+00

DAY OF WEEK = SATURDAY

1 .0000E+00 2 .0000E+00 3 .0000E+00 4 .0000E+00 5 .0000E+00 6
.0000E+00 7 .0000E+00 8 .0000E+00
9 .0000E+00 10 .0000E+00 11 .0000E+00 12 .0000E+00 13 .0000E+00 14
.0000E+00 15 .0000E+00 16 .0000E+00
17 .0000E+00 18 .0000E+00 19 .0000E+00 20 .0000E+00 21 .0000E+00 22
.0000E+00 23 .0000E+00 24 .0000E+00

DAY OF WEEK = SUNDAY

1 .0000E+00 2 .0000E+00 3 .0000E+00 4 .0000E+00 5 .0000E+00 6
.0000E+00 7 .0000E+00 8 .0000E+00
9 .0000E+00 10 .0000E+00 11 .0000E+00 12 .0000E+00 13 .0000E+00 14
.0000E+00 15 .0000E+00 16 .0000E+00
17 .0000E+00 18 .0000E+00 19 .0000E+00 20 .0000E+00 21 .0000E+00 22
.0000E+00 23 .0000E+00 24 .0000E+00

*** AERMOD - VERSION 22112 *** C:\Users\Michael Tirohn\Desktop\HRAs\14428 OLC3\14428
Ops\14428 Ops. *** 11/01/22
*** AERMET - VERSION 16216 ***
*** 10:10:26

*** MODELOPTs: RegDFAULT CONC ELEV URBAN ADJ_U*

* SOURCE EMISSION RATE SCALARS WHICH VARY DIURNALLY AND BY DAY OF WEEK (HRDOW) *

SOURCE ID = L0001474 ; SOURCE TYPE = VOLUME :
HOURLY SCALAR HOURLY SCALAR HOURLY SCALAR HOURLY SCALAR HOURLY SCALAR
SCALAR HOURLY SCALAR HOURLY SCALAR HOURLY SCALAR

DAY OF WEEK = WEEKDAY

1 .0000E+00 2 .0000E+00 3 .0000E+00 4 .0000E+00 5 .0000E+00 6
.0000E+00 7 .0000E+00 8 .0000E+00
9 .1000E+01 10 .1000E+01 11 .1000E+01 12 .1000E+01 13 .1000E+01 14
.1000E+01 15 .1000E+01 16 .1000E+01
17 .0000E+00 18 .0000E+00 19 .0000E+00 20 .0000E+00 21 .0000E+00 22
.0000E+00 23 .0000E+00 24 .0000E+00

DAY OF WEEK = SATURDAY

1 .0000E+00 2 .0000E+00 3 .0000E+00 4 .0000E+00 5 .0000E+00 6
.0000E+00 7 .0000E+00 8 .0000E+00
9 .0000E+00 10 .0000E+00 11 .0000E+00 12 .0000E+00 13 .0000E+00 14
.0000E+00 15 .0000E+00 16 .0000E+00
17 .0000E+00 18 .0000E+00 19 .0000E+00 20 .0000E+00 21 .0000E+00 22
.0000E+00 23 .0000E+00 24 .0000E+00

DAY OF WEEK = SUNDAY

1 .0000E+00 2 .0000E+00 3 .0000E+00 4 .0000E+00 5 .0000E+00 6
.0000E+00 7 .0000E+00 8 .0000E+00

9 .0000E+00 10 .0000E+00 11 .0000E+00 12 .0000E+00 13 .0000E+00 14
.0000E+00 15 .0000E+00 16 .0000E+00
17 .0000E+00 18 .0000E+00 19 .0000E+00 20 .0000E+00 21 .0000E+00 22
.0000E+00 23 .0000E+00 24 .0000E+00

*** AERMOD - VERSION 22112 *** ** C:\Users\Michael Tirohn\Desktop\HRAs\14428 OLC3\14428
Ops\14428 Ops. *** 11/01/22
*** AERMET - VERSION 16216 ***
*** ** 10:10:26

PAGE 329

*** MODELOPTs: RegDFAULT CONC ELEV URBAN ADJ_U*

* SOURCE EMISSION RATE SCALARS WHICH VARY DIURNALLY AND BY DAY OF WEEK
(HRDOW) *

SOURCE ID = L0001475 ; SOURCE TYPE = VOLUME :
HOUR SCALAR HOUR SCALAR HOUR SCALAR HOUR SCALAR HOUR SCALAR HOUR
SCALAR HOUR SCALAR HOUR SCALAR

DAY OF WEEK = WEEKDAY

1 .0000E+00 2 .0000E+00 3 .0000E+00 4 .0000E+00 5 .0000E+00 6
.0000E+00 7 .0000E+00 8 .0000E+00
9 .1000E+01 10 .1000E+01 11 .1000E+01 12 .1000E+01 13 .1000E+01 14
.1000E+01 15 .1000E+01 16 .1000E+01
17 .0000E+00 18 .0000E+00 19 .0000E+00 20 .0000E+00 21 .0000E+00 22
.0000E+00 23 .0000E+00 24 .0000E+00

DAY OF WEEK = SATURDAY

1 .0000E+00 2 .0000E+00 3 .0000E+00 4 .0000E+00 5 .0000E+00 6
.0000E+00 7 .0000E+00 8 .0000E+00
9 .0000E+00 10 .0000E+00 11 .0000E+00 12 .0000E+00 13 .0000E+00 14
.0000E+00 15 .0000E+00 16 .0000E+00
17 .0000E+00 18 .0000E+00 19 .0000E+00 20 .0000E+00 21 .0000E+00 22
.0000E+00 23 .0000E+00 24 .0000E+00

DAY OF WEEK = SUNDAY

1 .0000E+00 2 .0000E+00 3 .0000E+00 4 .0000E+00 5 .0000E+00 6
.0000E+00 7 .0000E+00 8 .0000E+00
9 .0000E+00 10 .0000E+00 11 .0000E+00 12 .0000E+00 13 .0000E+00 14
.0000E+00 15 .0000E+00 16 .0000E+00
17 .0000E+00 18 .0000E+00 19 .0000E+00 20 .0000E+00 21 .0000E+00 22
.0000E+00 23 .0000E+00 24 .0000E+00

*** AERMOD - VERSION 22112 *** ** C:\Users\Michael Tirohn\Desktop\HRAs\14428 OLC3\14428
Ops\14428 Ops. *** 11/01/22
*** AERMET - VERSION 16216 ***
*** ** 10:10:26

PAGE 330

*** MODELOPTs: RegDFAULT CONC ELEV URBAN ADJ_U*

* SOURCE EMISSION RATE SCALARS WHICH VARY DIURNALLY AND BY DAY OF WEEK
(HRDOW) *

SOURCE ID = L0001476 ; SOURCE TYPE = VOLUME :
HOUR SCALAR HOUR SCALAR HOUR SCALAR HOUR SCALAR HOUR SCALAR HOUR
SCALAR HOUR SCALAR HOUR SCALAR

DAY OF WEEK = WEEKDAY

1 .0000E+00 2 .0000E+00 3 .0000E+00 4 .0000E+00 5 .0000E+00 6
.0000E+00 7 .0000E+00 8 .0000E+00
9 .1000E+01 10 .1000E+01 11 .1000E+01 12 .1000E+01 13 .1000E+01 14
.1000E+01 15 .1000E+01 16 .1000E+01
17 .0000E+00 18 .0000E+00 19 .0000E+00 20 .0000E+00 21 .0000E+00 22
.0000E+00 23 .0000E+00 24 .0000E+00

DAY OF WEEK = SATURDAY

1 .0000E+00 2 .0000E+00 3 .0000E+00 4 .0000E+00 5 .0000E+00 6

.0000E+00 7 .0000E+00 8 .0000E+00
9 .0000E+00 10 .0000E+00 11 .0000E+00 12 .0000E+00 13 .0000E+00 14
.0000E+00 15 .0000E+00 16 .0000E+00
17 .0000E+00 18 .0000E+00 19 .0000E+00 20 .0000E+00 21 .0000E+00 22
.0000E+00 23 .0000E+00 24 .0000E+00

DAY OF WEEK = SUNDAY

1 .0000E+00 2 .0000E+00 3 .0000E+00 4 .0000E+00 5 .0000E+00 6
.0000E+00 7 .0000E+00 8 .0000E+00
9 .0000E+00 10 .0000E+00 11 .0000E+00 12 .0000E+00 13 .0000E+00 14
.0000E+00 15 .0000E+00 16 .0000E+00
17 .0000E+00 18 .0000E+00 19 .0000E+00 20 .0000E+00 21 .0000E+00 22
.0000E+00 23 .0000E+00 24 .0000E+00

*** AERMOD - VERSION 22112 *** C:\Users\Michael Tirohn\Desktop\HRAs\14428 OLC3\14428
Ops\14428 Ops. *** 11/01/22
*** AERMET - VERSION 16216 ***
*** 10:10:26

PAGE 331

*** MODELOPTs: RegDFAULT CONC ELEV URBAN ADJ_U*

* SOURCE EMISSION RATE SCALARS WHICH VARY DIURNALLY AND BY DAY OF WEEK
(HRDOW) *

SOURCE ID = L0001477 ; SOURCE TYPE = VOLUME :
HOUR SCALAR HOUR SCALAR HOUR SCALAR HOUR SCALAR HOUR SCALAR HOUR
SCALAR HOUR SCALAR HOUR SCALAR

DAY OF WEEK = WEEKDAY

1 .0000E+00 2 .0000E+00 3 .0000E+00 4 .0000E+00 5 .0000E+00 6
.0000E+00 7 .0000E+00 8 .0000E+00
9 .1000E+01 10 .1000E+01 11 .1000E+01 12 .1000E+01 13 .1000E+01 14
.1000E+01 15 .1000E+01 16 .1000E+01
17 .0000E+00 18 .0000E+00 19 .0000E+00 20 .0000E+00 21 .0000E+00 22
.0000E+00 23 .0000E+00 24 .0000E+00

DAY OF WEEK = SATURDAY

1 .0000E+00 2 .0000E+00 3 .0000E+00 4 .0000E+00 5 .0000E+00 6
.0000E+00 7 .0000E+00 8 .0000E+00
9 .0000E+00 10 .0000E+00 11 .0000E+00 12 .0000E+00 13 .0000E+00 14
.0000E+00 15 .0000E+00 16 .0000E+00
17 .0000E+00 18 .0000E+00 19 .0000E+00 20 .0000E+00 21 .0000E+00 22
.0000E+00 23 .0000E+00 24 .0000E+00

DAY OF WEEK = SUNDAY

1 .0000E+00 2 .0000E+00 3 .0000E+00 4 .0000E+00 5 .0000E+00 6
.0000E+00 7 .0000E+00 8 .0000E+00
9 .0000E+00 10 .0000E+00 11 .0000E+00 12 .0000E+00 13 .0000E+00 14
.0000E+00 15 .0000E+00 16 .0000E+00
17 .0000E+00 18 .0000E+00 19 .0000E+00 20 .0000E+00 21 .0000E+00 22
.0000E+00 23 .0000E+00 24 .0000E+00

*** AERMOD - VERSION 22112 *** C:\Users\Michael Tirohn\Desktop\HRAs\14428 OLC3\14428
Ops\14428 Ops. *** 11/01/22
*** AERMET - VERSION 16216 ***
*** 10:10:26

PAGE 332

*** MODELOPTs: RegDFAULT CONC ELEV URBAN ADJ_U*

* SOURCE EMISSION RATE SCALARS WHICH VARY DIURNALLY AND BY DAY OF WEEK
(HRDOW) *

SOURCE ID = L0001478 ; SOURCE TYPE = VOLUME :
HOUR SCALAR HOUR SCALAR HOUR SCALAR HOUR SCALAR HOUR SCALAR HOUR
SCALAR HOUR SCALAR HOUR SCALAR

DAY OF WEEK = WEEKDAY

1 .0000E+00 2 .0000E+00 3 .0000E+00 4 .0000E+00 5 .0000E+00 6
.0000E+00 7 .0000E+00 8 .0000E+00
9 .1000E+01 10 .1000E+01 11 .1000E+01 12 .1000E+01 13 .1000E+01 14
.1000E+01 15 .1000E+01 16 .1000E+01
17 .0000E+00 18 .0000E+00 19 .0000E+00 20 .0000E+00 21 .0000E+00 22
.0000E+00 23 .0000E+00 24 .0000E+00

DAY OF WEEK = SATURDAY

1 .0000E+00 2 .0000E+00 3 .0000E+00 4 .0000E+00 5 .0000E+00 6
.0000E+00 7 .0000E+00 8 .0000E+00
9 .0000E+00 10 .0000E+00 11 .0000E+00 12 .0000E+00 13 .0000E+00 14
.0000E+00 15 .0000E+00 16 .0000E+00
17 .0000E+00 18 .0000E+00 19 .0000E+00 20 .0000E+00 21 .0000E+00 22
.0000E+00 23 .0000E+00 24 .0000E+00

DAY OF WEEK = SUNDAY

1 .0000E+00 2 .0000E+00 3 .0000E+00 4 .0000E+00 5 .0000E+00 6
.0000E+00 7 .0000E+00 8 .0000E+00
9 .0000E+00 10 .0000E+00 11 .0000E+00 12 .0000E+00 13 .0000E+00 14
.0000E+00 15 .0000E+00 16 .0000E+00
17 .0000E+00 18 .0000E+00 19 .0000E+00 20 .0000E+00 21 .0000E+00 22
.0000E+00 23 .0000E+00 24 .0000E+00

*** AERMOD - VERSION 22112 *** ** C:\Users\Michael Tirohn\Desktop\HRAs\14428 OLC3\14428
Ops\14428 Ops. *** 11/01/22
*** AERMET - VERSION 16216 ***
*** 10:10:26

PAGE 333

*** MODELOPTs: RegDEFAULT CONC ELEV URBAN ADJ_U*

* SOURCE EMISSION RATE SCALARS WHICH VARY DIURNALLY AND BY DAY OF WEEK
(HRDOW) *

SOURCE ID = L0001479 ; SOURCE TYPE = VOLUME :
HOUR SCALAR HOUR SCALAR HOUR SCALAR HOUR SCALAR HOUR SCALAR HOUR
SCALAR HOUR SCALAR HOUR SCALAR

DAY OF WEEK = WEEKDAY

1 .0000E+00 2 .0000E+00 3 .0000E+00 4 .0000E+00 5 .0000E+00 6
.0000E+00 7 .0000E+00 8 .0000E+00
9 .1000E+01 10 .1000E+01 11 .1000E+01 12 .1000E+01 13 .1000E+01 14
.1000E+01 15 .1000E+01 16 .1000E+01
17 .0000E+00 18 .0000E+00 19 .0000E+00 20 .0000E+00 21 .0000E+00 22
.0000E+00 23 .0000E+00 24 .0000E+00

DAY OF WEEK = SATURDAY

1 .0000E+00 2 .0000E+00 3 .0000E+00 4 .0000E+00 5 .0000E+00 6
.0000E+00 7 .0000E+00 8 .0000E+00
9 .0000E+00 10 .0000E+00 11 .0000E+00 12 .0000E+00 13 .0000E+00 14
.0000E+00 15 .0000E+00 16 .0000E+00
17 .0000E+00 18 .0000E+00 19 .0000E+00 20 .0000E+00 21 .0000E+00 22
.0000E+00 23 .0000E+00 24 .0000E+00

DAY OF WEEK = SUNDAY

1 .0000E+00 2 .0000E+00 3 .0000E+00 4 .0000E+00 5 .0000E+00 6
.0000E+00 7 .0000E+00 8 .0000E+00
9 .0000E+00 10 .0000E+00 11 .0000E+00 12 .0000E+00 13 .0000E+00 14
.0000E+00 15 .0000E+00 16 .0000E+00
17 .0000E+00 18 .0000E+00 19 .0000E+00 20 .0000E+00 21 .0000E+00 22
.0000E+00 23 .0000E+00 24 .0000E+00

*** AERMOD - VERSION 22112 *** ** C:\Users\Michael Tirohn\Desktop\HRAs\14428 OLC3\14428
Ops\14428 Ops. *** 11/01/22
*** AERMET - VERSION 16216 ***
*** 10:10:26

PAGE 334

*** MODELOPTs: RegDEFAULT CONC ELEV URBAN ADJ_U*

* SOURCE EMISSION RATE SCALARS WHICH VARY DIURNALLY AND BY DAY OF WEEK

(HRDOW) *

SOURCE ID = L0001480 ; SOURCE TYPE = VOLUME :
HOUR SCALAR HOUR SCALAR HOUR SCALAR HOUR SCALAR HOUR SCALAR HOUR
SCALAR HOUR SCALAR HOUR SCALAR

DAY OF WEEK = WEEKDAY

1 .0000E+00 2 .0000E+00 3 .0000E+00 4 .0000E+00 5 .0000E+00 6
.0000E+00 7 .0000E+00 8 .0000E+00
9 .1000E+01 10 .1000E+01 11 .1000E+01 12 .1000E+01 13 .1000E+01 14
.1000E+01 15 .1000E+01 16 .1000E+01
17 .0000E+00 18 .0000E+00 19 .0000E+00 20 .0000E+00 21 .0000E+00 22
.0000E+00 23 .0000E+00 24 .0000E+00

DAY OF WEEK = SATURDAY

1 .0000E+00 2 .0000E+00 3 .0000E+00 4 .0000E+00 5 .0000E+00 6
.0000E+00 7 .0000E+00 8 .0000E+00
9 .0000E+00 10 .0000E+00 11 .0000E+00 12 .0000E+00 13 .0000E+00 14
.0000E+00 15 .0000E+00 16 .0000E+00
17 .0000E+00 18 .0000E+00 19 .0000E+00 20 .0000E+00 21 .0000E+00 22
.0000E+00 23 .0000E+00 24 .0000E+00

DAY OF WEEK = SUNDAY

1 .0000E+00 2 .0000E+00 3 .0000E+00 4 .0000E+00 5 .0000E+00 6
.0000E+00 7 .0000E+00 8 .0000E+00
9 .0000E+00 10 .0000E+00 11 .0000E+00 12 .0000E+00 13 .0000E+00 14
.0000E+00 15 .0000E+00 16 .0000E+00
17 .0000E+00 18 .0000E+00 19 .0000E+00 20 .0000E+00 21 .0000E+00 22
.0000E+00 23 .0000E+00 24 .0000E+00

*** AERMOD - VERSION 22112 *** *** C:\Users\Michael Tirohn\Desktop\HRAs\14428 OLC3\14428
Ops\14428 Ops. *** 11/01/22
*** AERMET - VERSION 16216 ***
*** 10:10:26

PAGE 335

*** MODELOPTs: RegDFAULT CONC ELEV URBAN ADJ_U*

* SOURCE EMISSION RATE SCALARS WHICH VARY DIURNALLY AND BY DAY OF WEEK
(HRDOW) *

SOURCE ID = L0001481 ; SOURCE TYPE = VOLUME :
HOUR SCALAR HOUR SCALAR HOUR SCALAR HOUR SCALAR HOUR SCALAR HOUR
SCALAR HOUR SCALAR HOUR SCALAR

DAY OF WEEK = WEEKDAY

1 .0000E+00 2 .0000E+00 3 .0000E+00 4 .0000E+00 5 .0000E+00 6
.0000E+00 7 .0000E+00 8 .0000E+00
9 .1000E+01 10 .1000E+01 11 .1000E+01 12 .1000E+01 13 .1000E+01 14
.1000E+01 15 .1000E+01 16 .1000E+01
17 .0000E+00 18 .0000E+00 19 .0000E+00 20 .0000E+00 21 .0000E+00 22
.0000E+00 23 .0000E+00 24 .0000E+00

DAY OF WEEK = SATURDAY

1 .0000E+00 2 .0000E+00 3 .0000E+00 4 .0000E+00 5 .0000E+00 6
.0000E+00 7 .0000E+00 8 .0000E+00
9 .0000E+00 10 .0000E+00 11 .0000E+00 12 .0000E+00 13 .0000E+00 14
.0000E+00 15 .0000E+00 16 .0000E+00
17 .0000E+00 18 .0000E+00 19 .0000E+00 20 .0000E+00 21 .0000E+00 22
.0000E+00 23 .0000E+00 24 .0000E+00

DAY OF WEEK = SUNDAY

1 .0000E+00 2 .0000E+00 3 .0000E+00 4 .0000E+00 5 .0000E+00 6
.0000E+00 7 .0000E+00 8 .0000E+00
9 .0000E+00 10 .0000E+00 11 .0000E+00 12 .0000E+00 13 .0000E+00 14
.0000E+00 15 .0000E+00 16 .0000E+00
17 .0000E+00 18 .0000E+00 19 .0000E+00 20 .0000E+00 21 .0000E+00 22
.0000E+00 23 .0000E+00 24 .0000E+00

*** AERMOD - VERSION 22112 *** *** C:\Users\Michael Tirohn\Desktop\HRAs\14428 OLC3\14428

PAGE 336

*** MODELOPTs: RegDFAULT CONC ELEV URBAN ADJ_U*

* SOURCE EMISSION RATE SCALARS WHICH VARY DIURNALLY AND BY DAY OF WEEK
(HRDOW) *

SOURCE ID = L0001482 ; SOURCE TYPE = VOLUME :
HOUR SCALAR HOUR SCALAR HOUR SCALAR HOUR SCALAR HOUR SCALAR HOUR
SCALAR HOUR SCALAR HOUR SCALAR

DAY OF WEEK = WEEKDAY

1 .0000E+00 2 .0000E+00 3 .0000E+00 4 .0000E+00 5 .0000E+00 6
.0000E+00 7 .0000E+00 8 .0000E+00
9 .1000E+01 10 .1000E+01 11 .1000E+01 12 .1000E+01 13 .1000E+01 14
.1000E+01 15 .1000E+01 16 .1000E+01
17 .0000E+00 18 .0000E+00 19 .0000E+00 20 .0000E+00 21 .0000E+00 22
.0000E+00 23 .0000E+00 24 .0000E+00

DAY OF WEEK = SATURDAY

1 .0000E+00 2 .0000E+00 3 .0000E+00 4 .0000E+00 5 .0000E+00 6
.0000E+00 7 .0000E+00 8 .0000E+00
9 .0000E+00 10 .0000E+00 11 .0000E+00 12 .0000E+00 13 .0000E+00 14
.0000E+00 15 .0000E+00 16 .0000E+00
17 .0000E+00 18 .0000E+00 19 .0000E+00 20 .0000E+00 21 .0000E+00 22
.0000E+00 23 .0000E+00 24 .0000E+00

DAY OF WEEK = SUNDAY

1 .0000E+00 2 .0000E+00 3 .0000E+00 4 .0000E+00 5 .0000E+00 6
.0000E+00 7 .0000E+00 8 .0000E+00
9 .0000E+00 10 .0000E+00 11 .0000E+00 12 .0000E+00 13 .0000E+00 14
.0000E+00 15 .0000E+00 16 .0000E+00
17 .0000E+00 18 .0000E+00 19 .0000E+00 20 .0000E+00 21 .0000E+00 22
.0000E+00 23 .0000E+00 24 .0000E+00

*** AERMOD - VERSION 22112 *** *** C:\Users\Michael Tirohn\Desktop\HRAs\14428 OLC3\14428

PAGE 337

*** MODELOPTs: RegDFAULT CONC ELEV URBAN ADJ_U*

* SOURCE EMISSION RATE SCALARS WHICH VARY DIURNALLY AND BY DAY OF WEEK
(HRDOW) *

SOURCE ID = L0001483 ; SOURCE TYPE = VOLUME :
HOUR SCALAR HOUR SCALAR HOUR SCALAR HOUR SCALAR HOUR SCALAR HOUR
SCALAR HOUR SCALAR HOUR SCALAR

DAY OF WEEK = WEEKDAY

1 .0000E+00 2 .0000E+00 3 .0000E+00 4 .0000E+00 5 .0000E+00 6
.0000E+00 7 .0000E+00 8 .0000E+00
9 .1000E+01 10 .1000E+01 11 .1000E+01 12 .1000E+01 13 .1000E+01 14
.1000E+01 15 .1000E+01 16 .1000E+01
17 .0000E+00 18 .0000E+00 19 .0000E+00 20 .0000E+00 21 .0000E+00 22
.0000E+00 23 .0000E+00 24 .0000E+00

DAY OF WEEK = SATURDAY

1 .0000E+00 2 .0000E+00 3 .0000E+00 4 .0000E+00 5 .0000E+00 6
.0000E+00 7 .0000E+00 8 .0000E+00
9 .0000E+00 10 .0000E+00 11 .0000E+00 12 .0000E+00 13 .0000E+00 14
.0000E+00 15 .0000E+00 16 .0000E+00
17 .0000E+00 18 .0000E+00 19 .0000E+00 20 .0000E+00 21 .0000E+00 22
.0000E+00 23 .0000E+00 24 .0000E+00

DAY OF WEEK = SUNDAY

1 .0000E+00 2 .0000E+00 3 .0000E+00 4 .0000E+00 5 .0000E+00 6
.0000E+00 7 .0000E+00 8 .0000E+00
9 .0000E+00 10 .0000E+00 11 .0000E+00 12 .0000E+00 13 .0000E+00 14
.0000E+00 15 .0000E+00 16 .0000E+00
17 .0000E+00 18 .0000E+00 19 .0000E+00 20 .0000E+00 21 .0000E+00 22
.0000E+00 23 .0000E+00 24 .0000E+00

*** AERMOD - VERSION 22112 *** C:\Users\Michael Tirohn\Desktop\HRAs\14428 OLC3\14428
Ops\14428 Ops. *** 11/01/22
*** AERMET - VERSION 16216 ***
*** 10:10:26

PAGE 338

*** MODELOPTs: RegDFAULT CONC ELEV URBAN ADJ_U*

* SOURCE EMISSION RATE SCALARS WHICH VARY DIURNALLY AND BY DAY OF WEEK
(HRDOW) *

SOURCE ID = L0001484 ; SOURCE TYPE = VOLUME :
HOUR SCALAR HOUR SCALAR HOUR SCALAR HOUR SCALAR HOUR SCALAR HOUR
SCALAR HOUR SCALAR HOUR SCALAR

DAY OF WEEK = WEEKDAY

1 .0000E+00 2 .0000E+00 3 .0000E+00 4 .0000E+00 5 .0000E+00 6
.0000E+00 7 .0000E+00 8 .0000E+00
9 .1000E+01 10 .1000E+01 11 .1000E+01 12 .1000E+01 13 .1000E+01 14
.1000E+01 15 .1000E+01 16 .1000E+01
17 .0000E+00 18 .0000E+00 19 .0000E+00 20 .0000E+00 21 .0000E+00 22
.0000E+00 23 .0000E+00 24 .0000E+00

DAY OF WEEK = SATURDAY

1 .0000E+00 2 .0000E+00 3 .0000E+00 4 .0000E+00 5 .0000E+00 6
.0000E+00 7 .0000E+00 8 .0000E+00
9 .0000E+00 10 .0000E+00 11 .0000E+00 12 .0000E+00 13 .0000E+00 14
.0000E+00 15 .0000E+00 16 .0000E+00
17 .0000E+00 18 .0000E+00 19 .0000E+00 20 .0000E+00 21 .0000E+00 22
.0000E+00 23 .0000E+00 24 .0000E+00

DAY OF WEEK = SUNDAY

1 .0000E+00 2 .0000E+00 3 .0000E+00 4 .0000E+00 5 .0000E+00 6
.0000E+00 7 .0000E+00 8 .0000E+00
9 .0000E+00 10 .0000E+00 11 .0000E+00 12 .0000E+00 13 .0000E+00 14
.0000E+00 15 .0000E+00 16 .0000E+00
17 .0000E+00 18 .0000E+00 19 .0000E+00 20 .0000E+00 21 .0000E+00 22
.0000E+00 23 .0000E+00 24 .0000E+00

*** AERMOD - VERSION 22112 *** C:\Users\Michael Tirohn\Desktop\HRAs\14428 OLC3\14428
Ops\14428 Ops. *** 11/01/22
*** AERMET - VERSION 16216 ***
*** 10:10:26

PAGE 339

*** MODELOPTs: RegDFAULT CONC ELEV URBAN ADJ_U*

* SOURCE EMISSION RATE SCALARS WHICH VARY DIURNALLY AND BY DAY OF WEEK
(HRDOW) *

SOURCE ID = L0001485 ; SOURCE TYPE = VOLUME :
HOUR SCALAR HOUR SCALAR HOUR SCALAR HOUR SCALAR HOUR SCALAR HOUR
SCALAR HOUR SCALAR HOUR SCALAR

DAY OF WEEK = WEEKDAY

1 .0000E+00 2 .0000E+00 3 .0000E+00 4 .0000E+00 5 .0000E+00 6
.0000E+00 7 .0000E+00 8 .0000E+00
9 .1000E+01 10 .1000E+01 11 .1000E+01 12 .1000E+01 13 .1000E+01 14
.1000E+01 15 .1000E+01 16 .1000E+01
17 .0000E+00 18 .0000E+00 19 .0000E+00 20 .0000E+00 21 .0000E+00 22

.0000E+00 23 .0000E+00 24 .0000E+00

DAY OF WEEK = SATURDAY

1 .0000E+00 2 .0000E+00 3 .0000E+00 4 .0000E+00 5 .0000E+00 6
.0000E+00 7 .0000E+00 8 .0000E+00
9 .0000E+00 10 .0000E+00 11 .0000E+00 12 .0000E+00 13 .0000E+00 14
.0000E+00 15 .0000E+00 16 .0000E+00
17 .0000E+00 18 .0000E+00 19 .0000E+00 20 .0000E+00 21 .0000E+00 22
.0000E+00 23 .0000E+00 24 .0000E+00

DAY OF WEEK = SUNDAY

1 .0000E+00 2 .0000E+00 3 .0000E+00 4 .0000E+00 5 .0000E+00 6
.0000E+00 7 .0000E+00 8 .0000E+00
9 .0000E+00 10 .0000E+00 11 .0000E+00 12 .0000E+00 13 .0000E+00 14
.0000E+00 15 .0000E+00 16 .0000E+00
17 .0000E+00 18 .0000E+00 19 .0000E+00 20 .0000E+00 21 .0000E+00 22
.0000E+00 23 .0000E+00 24 .0000E+00

*** AERMOD - VERSION 22112 *** C:\Users\Michael Tirohn\Desktop\HRAs\14428 OLC3\14428
Ops\14428 Ops. *** 11/01/22
*** AERMET - VERSION 16216 ***
*** 10:10:26

PAGE 340

*** MODELOPTs: RegDFAULT CONC ELEV URBAN ADJ_U*

* SOURCE EMISSION RATE SCALARS WHICH VARY DIURNALLY AND BY DAY OF WEEK
(HRDOW) *

SOURCE ID = L0001486 ; SOURCE TYPE = VOLUME :
HOUR SCALAR HOUR SCALAR HOUR SCALAR HOUR SCALAR HOUR SCALAR HOUR
SCALAR HOUR SCALAR HOUR SCALAR

DAY OF WEEK = WEEKDAY

1 .0000E+00 2 .0000E+00 3 .0000E+00 4 .0000E+00 5 .0000E+00 6
.0000E+00 7 .0000E+00 8 .0000E+00
9 .1000E+01 10 .1000E+01 11 .1000E+01 12 .1000E+01 13 .1000E+01 14
.1000E+01 15 .1000E+01 16 .1000E+01
17 .0000E+00 18 .0000E+00 19 .0000E+00 20 .0000E+00 21 .0000E+00 22
.0000E+00 23 .0000E+00 24 .0000E+00

DAY OF WEEK = SATURDAY

1 .0000E+00 2 .0000E+00 3 .0000E+00 4 .0000E+00 5 .0000E+00 6
.0000E+00 7 .0000E+00 8 .0000E+00
9 .0000E+00 10 .0000E+00 11 .0000E+00 12 .0000E+00 13 .0000E+00 14
.0000E+00 15 .0000E+00 16 .0000E+00
17 .0000E+00 18 .0000E+00 19 .0000E+00 20 .0000E+00 21 .0000E+00 22
.0000E+00 23 .0000E+00 24 .0000E+00

DAY OF WEEK = SUNDAY

1 .0000E+00 2 .0000E+00 3 .0000E+00 4 .0000E+00 5 .0000E+00 6
.0000E+00 7 .0000E+00 8 .0000E+00
9 .0000E+00 10 .0000E+00 11 .0000E+00 12 .0000E+00 13 .0000E+00 14
.0000E+00 15 .0000E+00 16 .0000E+00
17 .0000E+00 18 .0000E+00 19 .0000E+00 20 .0000E+00 21 .0000E+00 22
.0000E+00 23 .0000E+00 24 .0000E+00

*** AERMOD - VERSION 22112 *** C:\Users\Michael Tirohn\Desktop\HRAs\14428 OLC3\14428
Ops\14428 Ops. *** 11/01/22
*** AERMET - VERSION 16216 ***
*** 10:10:26

PAGE 341

*** MODELOPTs: RegDFAULT CONC ELEV URBAN ADJ_U*

* SOURCE EMISSION RATE SCALARS WHICH VARY DIURNALLY AND BY DAY OF WEEK
(HRDOW) *

SOURCE ID = L0001487 ; SOURCE TYPE = VOLUME :
HOUR SCALAR HOUR SCALAR HOUR SCALAR HOUR SCALAR HOUR SCALAR HOUR
SCALAR HOUR SCALAR HOUR SCALAR

*** MODELOPTs: RegDFAULT CONC ELEV URBAN ADJ_U*

* SOURCE EMISSION RATE SCALARS WHICH VARY DIURNALLY AND BY DAY OF WEEK (HRDOW) *

SOURCE ID = L0001489 ; SOURCE TYPE = VOLUME :

Hourly emission rate scalars for source L0001489, showing values for Weekdays, Saturdays, and Sundays.

DAY OF WEEK = WEEKDAY

Weekday emission rate scalars: 1-6: 0.0000E+00, 7-8: 0.0000E+00, 9-16: 0.1000E+01, 17-24: 0.0000E+00.

DAY OF WEEK = SATURDAY

Saturday emission rate scalars: 1-8: 0.0000E+00, 9-16: 0.0000E+00, 17-24: 0.0000E+00.

DAY OF WEEK = SUNDAY

Sunday emission rate scalars: 1-8: 0.0000E+00, 9-16: 0.0000E+00, 17-24: 0.0000E+00.

*** AERMOD - VERSION 22112 *** C:\Users\Michael Tirohn\Desktop\HRAs\14428 OLC3\14428 Ops\14428 Ops. *** 11/01/22

*** AERMET - VERSION 16216 ***

*** 10:10:26

PAGE 344

*** MODELOPTs: RegDFAULT CONC ELEV URBAN ADJ_U*

* SOURCE EMISSION RATE SCALARS WHICH VARY DIURNALLY AND BY DAY OF WEEK (HRDOW) *

SOURCE ID = L0001490 ; SOURCE TYPE = VOLUME :

Hourly emission rate scalars for source L0001490, showing values for Weekdays, Saturdays, and Sundays.

DAY OF WEEK = WEEKDAY

Weekday emission rate scalars: 1-6: 0.0000E+00, 7-8: 0.0000E+00, 9-16: 0.1000E+01, 17-24: 0.0000E+00.

DAY OF WEEK = SATURDAY

Saturday emission rate scalars: 1-8: 0.0000E+00, 9-16: 0.0000E+00, 17-24: 0.0000E+00.

DAY OF WEEK = SUNDAY

Sunday emission rate scalars: 1-8: 0.0000E+00, 9-16: 0.0000E+00.

17 .0000E+00 18 .0000E+00 19 .0000E+00 20 .0000E+00 21 .0000E+00 22
.0000E+00 23 .0000E+00 24 .0000E+00
*** AERMOD - VERSION 22112 *** *** C:\Users\Michael Tirohn\Desktop\HRAs\14428 OLC3\14428
Ops\14428 Ops. *** 11/01/22
*** AERMET - VERSION 16216 ***
*** 10:10:26

PAGE 345

*** MODELOPTs: RegDFAULT CONC ELEV URBAN ADJ_U*

* SOURCE EMISSION RATE SCALARS WHICH VARY DIURNALLY AND BY DAY OF WEEK
(HRDOW) *

SOURCE ID = L0001491 ; SOURCE TYPE = VOLUME :
HOUR SCALAR HOUR SCALAR HOUR SCALAR HOUR SCALAR HOUR SCALAR HOUR
SCALAR HOUR SCALAR HOUR SCALAR

DAY OF WEEK = WEEKDAY

1 .0000E+00 2 .0000E+00 3 .0000E+00 4 .0000E+00 5 .0000E+00 6
.0000E+00 7 .0000E+00 8 .0000E+00
9 .1000E+01 10 .1000E+01 11 .1000E+01 12 .1000E+01 13 .1000E+01 14
.1000E+01 15 .1000E+01 16 .1000E+01
17 .0000E+00 18 .0000E+00 19 .0000E+00 20 .0000E+00 21 .0000E+00 22
.0000E+00 23 .0000E+00 24 .0000E+00

DAY OF WEEK = SATURDAY

1 .0000E+00 2 .0000E+00 3 .0000E+00 4 .0000E+00 5 .0000E+00 6
.0000E+00 7 .0000E+00 8 .0000E+00
9 .0000E+00 10 .0000E+00 11 .0000E+00 12 .0000E+00 13 .0000E+00 14
.0000E+00 15 .0000E+00 16 .0000E+00
17 .0000E+00 18 .0000E+00 19 .0000E+00 20 .0000E+00 21 .0000E+00 22
.0000E+00 23 .0000E+00 24 .0000E+00

DAY OF WEEK = SUNDAY

1 .0000E+00 2 .0000E+00 3 .0000E+00 4 .0000E+00 5 .0000E+00 6
.0000E+00 7 .0000E+00 8 .0000E+00
9 .0000E+00 10 .0000E+00 11 .0000E+00 12 .0000E+00 13 .0000E+00 14
.0000E+00 15 .0000E+00 16 .0000E+00
17 .0000E+00 18 .0000E+00 19 .0000E+00 20 .0000E+00 21 .0000E+00 22
.0000E+00 23 .0000E+00 24 .0000E+00

*** AERMOD - VERSION 22112 *** *** C:\Users\Michael Tirohn\Desktop\HRAs\14428 OLC3\14428
Ops\14428 Ops. *** 11/01/22
*** AERMET - VERSION 16216 ***
*** 10:10:26

PAGE 346

*** MODELOPTs: RegDFAULT CONC ELEV URBAN ADJ_U*

* SOURCE EMISSION RATE SCALARS WHICH VARY DIURNALLY AND BY DAY OF WEEK
(HRDOW) *

SOURCE ID = L0001492 ; SOURCE TYPE = VOLUME :
HOUR SCALAR HOUR SCALAR HOUR SCALAR HOUR SCALAR HOUR SCALAR HOUR
SCALAR HOUR SCALAR HOUR SCALAR

DAY OF WEEK = WEEKDAY

1 .0000E+00 2 .0000E+00 3 .0000E+00 4 .0000E+00 5 .0000E+00 6
.0000E+00 7 .0000E+00 8 .0000E+00
9 .1000E+01 10 .1000E+01 11 .1000E+01 12 .1000E+01 13 .1000E+01 14
.1000E+01 15 .1000E+01 16 .1000E+01
17 .0000E+00 18 .0000E+00 19 .0000E+00 20 .0000E+00 21 .0000E+00 22
.0000E+00 23 .0000E+00 24 .0000E+00

DAY OF WEEK = SATURDAY

1 .0000E+00 2 .0000E+00 3 .0000E+00 4 .0000E+00 5 .0000E+00 6
.0000E+00 7 .0000E+00 8 .0000E+00
9 .0000E+00 10 .0000E+00 11 .0000E+00 12 .0000E+00 13 .0000E+00 14

.0000E+00 15 .0000E+00 16 .0000E+00
17 .0000E+00 18 .0000E+00 19 .0000E+00 20 .0000E+00 21 .0000E+00 22
.0000E+00 23 .0000E+00 24 .0000E+00

DAY OF WEEK = SUNDAY

1 .0000E+00 2 .0000E+00 3 .0000E+00 4 .0000E+00 5 .0000E+00 6
.0000E+00 7 .0000E+00 8 .0000E+00
9 .0000E+00 10 .0000E+00 11 .0000E+00 12 .0000E+00 13 .0000E+00 14
.0000E+00 15 .0000E+00 16 .0000E+00
17 .0000E+00 18 .0000E+00 19 .0000E+00 20 .0000E+00 21 .0000E+00 22
.0000E+00 23 .0000E+00 24 .0000E+00

*** AERMOD - VERSION 22112 *** C:\Users\Michael Tirohn\Desktop\HRAs\14428 OLC3\14428
Ops\14428 Ops. *** 11/01/22

*** AERMET - VERSION 16216 ***

*** 10:10:26

PAGE 347

*** MODELOPTs: RegDFAULT CONC ELEV URBAN ADJ_U*

* SOURCE EMISSION RATE SCALARS WHICH VARY DIURNALLY AND BY DAY OF WEEK
(HRDOW) *

SOURCE ID = L0001493 ; SOURCE TYPE = VOLUME :
HOUR SCALAR HOUR SCALAR HOUR SCALAR HOUR SCALAR HOUR SCALAR HOUR
SCALAR HOUR SCALAR HOUR SCALAR

DAY OF WEEK = WEEKDAY

1 .0000E+00 2 .0000E+00 3 .0000E+00 4 .0000E+00 5 .0000E+00 6
.0000E+00 7 .0000E+00 8 .0000E+00
9 .1000E+01 10 .1000E+01 11 .1000E+01 12 .1000E+01 13 .1000E+01 14
.1000E+01 15 .1000E+01 16 .1000E+01
17 .0000E+00 18 .0000E+00 19 .0000E+00 20 .0000E+00 21 .0000E+00 22
.0000E+00 23 .0000E+00 24 .0000E+00

DAY OF WEEK = SATURDAY

1 .0000E+00 2 .0000E+00 3 .0000E+00 4 .0000E+00 5 .0000E+00 6
.0000E+00 7 .0000E+00 8 .0000E+00
9 .0000E+00 10 .0000E+00 11 .0000E+00 12 .0000E+00 13 .0000E+00 14
.0000E+00 15 .0000E+00 16 .0000E+00
17 .0000E+00 18 .0000E+00 19 .0000E+00 20 .0000E+00 21 .0000E+00 22
.0000E+00 23 .0000E+00 24 .0000E+00

DAY OF WEEK = SUNDAY

1 .0000E+00 2 .0000E+00 3 .0000E+00 4 .0000E+00 5 .0000E+00 6
.0000E+00 7 .0000E+00 8 .0000E+00
9 .0000E+00 10 .0000E+00 11 .0000E+00 12 .0000E+00 13 .0000E+00 14
.0000E+00 15 .0000E+00 16 .0000E+00
17 .0000E+00 18 .0000E+00 19 .0000E+00 20 .0000E+00 21 .0000E+00 22
.0000E+00 23 .0000E+00 24 .0000E+00

*** AERMOD - VERSION 22112 *** C:\Users\Michael Tirohn\Desktop\HRAs\14428 OLC3\14428
Ops\14428 Ops. *** 11/01/22

*** AERMET - VERSION 16216 ***

*** 10:10:26

PAGE 348

*** MODELOPTs: RegDFAULT CONC ELEV URBAN ADJ_U*

* SOURCE EMISSION RATE SCALARS WHICH VARY DIURNALLY AND BY DAY OF WEEK
(HRDOW) *

SOURCE ID = L0001494 ; SOURCE TYPE = VOLUME :
HOUR SCALAR HOUR SCALAR HOUR SCALAR HOUR SCALAR HOUR SCALAR HOUR
SCALAR HOUR SCALAR HOUR SCALAR

DAY OF WEEK = WEEKDAY

1 .0000E+00 2 .0000E+00 3 .0000E+00 4 .0000E+00 5 .0000E+00 6
.0000E+00 7 .0000E+00 8 .0000E+00

9 .1000E+01 10 .1000E+01 11 .1000E+01 12 .1000E+01 13 .1000E+01 14
.1000E+01 15 .1000E+01 16 .1000E+01
17 .0000E+00 18 .0000E+00 19 .0000E+00 20 .0000E+00 21 .0000E+00 22
.0000E+00 23 .0000E+00 24 .0000E+00

DAY OF WEEK = SATURDAY

1 .0000E+00 2 .0000E+00 3 .0000E+00 4 .0000E+00 5 .0000E+00 6
.0000E+00 7 .0000E+00 8 .0000E+00
9 .0000E+00 10 .0000E+00 11 .0000E+00 12 .0000E+00 13 .0000E+00 14
.0000E+00 15 .0000E+00 16 .0000E+00
17 .0000E+00 18 .0000E+00 19 .0000E+00 20 .0000E+00 21 .0000E+00 22
.0000E+00 23 .0000E+00 24 .0000E+00

DAY OF WEEK = SUNDAY

1 .0000E+00 2 .0000E+00 3 .0000E+00 4 .0000E+00 5 .0000E+00 6
.0000E+00 7 .0000E+00 8 .0000E+00
9 .0000E+00 10 .0000E+00 11 .0000E+00 12 .0000E+00 13 .0000E+00 14
.0000E+00 15 .0000E+00 16 .0000E+00
17 .0000E+00 18 .0000E+00 19 .0000E+00 20 .0000E+00 21 .0000E+00 22
.0000E+00 23 .0000E+00 24 .0000E+00

*** AERMOD - VERSION 22112 *** ** C:\Users\Michael Tirohn\Desktop\HRAs\14428 OLC3\14428
Ops\14428 Ops. *** 11/01/22
*** AERMET - VERSION 16216 ***
*** ** 10:10:26

PAGE 349

*** MODELOPTs: RegDFAULT CONC ELEV URBAN ADJ_U*

* SOURCE EMISSION RATE SCALARS WHICH VARY DIURNALLY AND BY DAY OF WEEK
(HRDOW) *

SOURCE ID = L0001495 ; SOURCE TYPE = VOLUME :
HOUR SCALAR HOUR SCALAR HOUR SCALAR HOUR SCALAR HOUR SCALAR HOUR
SCALAR HOUR SCALAR HOUR SCALAR

DAY OF WEEK = WEEKDAY

1 .0000E+00 2 .0000E+00 3 .0000E+00 4 .0000E+00 5 .0000E+00 6
.0000E+00 7 .0000E+00 8 .0000E+00
9 .1000E+01 10 .1000E+01 11 .1000E+01 12 .1000E+01 13 .1000E+01 14
.1000E+01 15 .1000E+01 16 .1000E+01
17 .0000E+00 18 .0000E+00 19 .0000E+00 20 .0000E+00 21 .0000E+00 22
.0000E+00 23 .0000E+00 24 .0000E+00

DAY OF WEEK = SATURDAY

1 .0000E+00 2 .0000E+00 3 .0000E+00 4 .0000E+00 5 .0000E+00 6
.0000E+00 7 .0000E+00 8 .0000E+00
9 .0000E+00 10 .0000E+00 11 .0000E+00 12 .0000E+00 13 .0000E+00 14
.0000E+00 15 .0000E+00 16 .0000E+00
17 .0000E+00 18 .0000E+00 19 .0000E+00 20 .0000E+00 21 .0000E+00 22
.0000E+00 23 .0000E+00 24 .0000E+00

DAY OF WEEK = SUNDAY

1 .0000E+00 2 .0000E+00 3 .0000E+00 4 .0000E+00 5 .0000E+00 6
.0000E+00 7 .0000E+00 8 .0000E+00
9 .0000E+00 10 .0000E+00 11 .0000E+00 12 .0000E+00 13 .0000E+00 14
.0000E+00 15 .0000E+00 16 .0000E+00
17 .0000E+00 18 .0000E+00 19 .0000E+00 20 .0000E+00 21 .0000E+00 22
.0000E+00 23 .0000E+00 24 .0000E+00

*** AERMOD - VERSION 22112 *** ** C:\Users\Michael Tirohn\Desktop\HRAs\14428 OLC3\14428
Ops\14428 Ops. *** 11/01/22
*** AERMET - VERSION 16216 ***
*** ** 10:10:26

PAGE 350

*** MODELOPTs: RegDFAULT CONC ELEV URBAN ADJ_U*

* SOURCE EMISSION RATE SCALARS WHICH VARY DIURNALLY AND BY DAY OF WEEK
(HRDOW) *

SOURCE ID = L0001496 ; SOURCE TYPE = VOLUME :
HOUR SCALAR HOUR SCALAR HOUR SCALAR HOUR SCALAR HOUR SCALAR HOUR
SCALAR HOUR SCALAR HOUR SCALAR

DAY OF WEEK = WEEKDAY

1 .0000E+00 2 .0000E+00 3 .0000E+00 4 .0000E+00 5 .0000E+00 6
.0000E+00 7 .0000E+00 8 .0000E+00
9 .1000E+01 10 .1000E+01 11 .1000E+01 12 .1000E+01 13 .1000E+01 14
.1000E+01 15 .1000E+01 16 .1000E+01
17 .0000E+00 18 .0000E+00 19 .0000E+00 20 .0000E+00 21 .0000E+00 22
.0000E+00 23 .0000E+00 24 .0000E+00

DAY OF WEEK = SATURDAY

1 .0000E+00 2 .0000E+00 3 .0000E+00 4 .0000E+00 5 .0000E+00 6
.0000E+00 7 .0000E+00 8 .0000E+00
9 .0000E+00 10 .0000E+00 11 .0000E+00 12 .0000E+00 13 .0000E+00 14
.0000E+00 15 .0000E+00 16 .0000E+00
17 .0000E+00 18 .0000E+00 19 .0000E+00 20 .0000E+00 21 .0000E+00 22
.0000E+00 23 .0000E+00 24 .0000E+00

DAY OF WEEK = SUNDAY

1 .0000E+00 2 .0000E+00 3 .0000E+00 4 .0000E+00 5 .0000E+00 6
.0000E+00 7 .0000E+00 8 .0000E+00
9 .0000E+00 10 .0000E+00 11 .0000E+00 12 .0000E+00 13 .0000E+00 14
.0000E+00 15 .0000E+00 16 .0000E+00
17 .0000E+00 18 .0000E+00 19 .0000E+00 20 .0000E+00 21 .0000E+00 22
.0000E+00 23 .0000E+00 24 .0000E+00

*** AERMOD - VERSION 22112 *** ** C:\Users\Michael Tirohn\Desktop\HRAs\14428 OLC3\14428
Ops\14428 Ops. *** 11/01/22
*** AERMET - VERSION 16216 ***
*** ** 10:10:26

PAGE 351

*** MODELOPTs: RegDFAULT CONC ELEV URBAN ADJ_U*

* SOURCE EMISSION RATE SCALARS WHICH VARY DIURNALLY AND BY DAY OF WEEK
(HRDOW) *

SOURCE ID = L0001497 ; SOURCE TYPE = VOLUME :
HOUR SCALAR HOUR SCALAR HOUR SCALAR HOUR SCALAR HOUR SCALAR HOUR
SCALAR HOUR SCALAR HOUR SCALAR

DAY OF WEEK = WEEKDAY

1 .0000E+00 2 .0000E+00 3 .0000E+00 4 .0000E+00 5 .0000E+00 6
.0000E+00 7 .0000E+00 8 .0000E+00
9 .1000E+01 10 .1000E+01 11 .1000E+01 12 .1000E+01 13 .1000E+01 14
.1000E+01 15 .1000E+01 16 .1000E+01
17 .0000E+00 18 .0000E+00 19 .0000E+00 20 .0000E+00 21 .0000E+00 22
.0000E+00 23 .0000E+00 24 .0000E+00

DAY OF WEEK = SATURDAY

1 .0000E+00 2 .0000E+00 3 .0000E+00 4 .0000E+00 5 .0000E+00 6
.0000E+00 7 .0000E+00 8 .0000E+00
9 .0000E+00 10 .0000E+00 11 .0000E+00 12 .0000E+00 13 .0000E+00 14
.0000E+00 15 .0000E+00 16 .0000E+00
17 .0000E+00 18 .0000E+00 19 .0000E+00 20 .0000E+00 21 .0000E+00 22
.0000E+00 23 .0000E+00 24 .0000E+00

DAY OF WEEK = SUNDAY

1 .0000E+00 2 .0000E+00 3 .0000E+00 4 .0000E+00 5 .0000E+00 6
.0000E+00 7 .0000E+00 8 .0000E+00
9 .0000E+00 10 .0000E+00 11 .0000E+00 12 .0000E+00 13 .0000E+00 14
.0000E+00 15 .0000E+00 16 .0000E+00
17 .0000E+00 18 .0000E+00 19 .0000E+00 20 .0000E+00 21 .0000E+00 22
.0000E+00 23 .0000E+00 24 .0000E+00

*** AERMOD - VERSION 22112 *** ** C:\Users\Michael Tirohn\Desktop\HRAs\14428 OLC3\14428
Ops\14428 Ops. *** 11/01/22
*** AERMET - VERSION 16216 ***

*** MODELOPTs: RegDFAULT CONC ELEV URBAN ADJ_U*

* SOURCE EMISSION RATE SCALARS WHICH VARY DIURNALLY AND BY DAY OF WEEK (HRDOW) *

SOURCE ID = L0001498 ; SOURCE TYPE = VOLUME :
HOURLY SCALAR HOURLY SCALAR HOURLY SCALAR HOURLY SCALAR HOURLY SCALAR
SCALAR HOURLY SCALAR HOURLY SCALAR HOURLY SCALAR

DAY OF WEEK = WEEKDAY

Table with 12 columns (1-12) and 6 rows of scalar values for Weekday.

DAY OF WEEK = SATURDAY

Table with 12 columns (1-12) and 6 rows of scalar values for Saturday.

DAY OF WEEK = SUNDAY

Table with 12 columns (1-12) and 6 rows of scalar values for Sunday.

*** AERMOD - VERSION 22112 *** C:\Users\Michael Tirohn\Desktop\HRAs\14428 OLC3\14428
Ops\14428 Ops. *** 11/01/22
*** AERMET - VERSION 16216 ***
*** 10:10:26

*** MODELOPTs: RegDFAULT CONC ELEV URBAN ADJ_U*

* SOURCE EMISSION RATE SCALARS WHICH VARY DIURNALLY AND BY DAY OF WEEK (HRDOW) *

SOURCE ID = L0001499 ; SOURCE TYPE = VOLUME :
HOURLY SCALAR HOURLY SCALAR HOURLY SCALAR HOURLY SCALAR HOURLY SCALAR
SCALAR HOURLY SCALAR HOURLY SCALAR HOURLY SCALAR

DAY OF WEEK = WEEKDAY

Table with 12 columns (1-12) and 6 rows of scalar values for Weekday.

DAY OF WEEK = SATURDAY

Table with 12 columns (1-12) and 6 rows of scalar values for Saturday.

DAY OF WEEK = SUNDAY

Table with 12 columns (1-12) and 1 row of scalar values for Sunday.

.0000E+00 7 .0000E+00 8 .0000E+00
9 .0000E+00 10 .0000E+00 11 .0000E+00 12 .0000E+00 13 .0000E+00 14
.0000E+00 15 .0000E+00 16 .0000E+00
17 .0000E+00 18 .0000E+00 19 .0000E+00 20 .0000E+00 21 .0000E+00 22
.0000E+00 23 .0000E+00 24 .0000E+00

*** AERMOD - VERSION 22112 *** ** C:\Users\Michael Tirohn\Desktop\HRAs\14428 OLC3\14428
Ops\14428 Ops. *** 11/01/22
*** AERMET - VERSION 16216 ***
*** 10:10:26

PAGE 354

*** MODELOPTs: RegDFAULT CONC ELEV URBAN ADJ_U*

* SOURCE EMISSION RATE SCALARS WHICH VARY DIURNALLY AND BY DAY OF WEEK
(HRDOW) *

SOURCE ID = L0001500 ; SOURCE TYPE = VOLUME :
HOUR SCALAR HOUR SCALAR HOUR SCALAR HOUR SCALAR HOUR SCALAR HOUR
SCALAR HOUR SCALAR HOUR SCALAR

DAY OF WEEK = WEEKDAY

1 .0000E+00 2 .0000E+00 3 .0000E+00 4 .0000E+00 5 .0000E+00 6
.0000E+00 7 .0000E+00 8 .0000E+00
9 .1000E+01 10 .1000E+01 11 .1000E+01 12 .1000E+01 13 .1000E+01 14
.1000E+01 15 .1000E+01 16 .1000E+01
17 .0000E+00 18 .0000E+00 19 .0000E+00 20 .0000E+00 21 .0000E+00 22
.0000E+00 23 .0000E+00 24 .0000E+00

DAY OF WEEK = SATURDAY

1 .0000E+00 2 .0000E+00 3 .0000E+00 4 .0000E+00 5 .0000E+00 6
.0000E+00 7 .0000E+00 8 .0000E+00
9 .0000E+00 10 .0000E+00 11 .0000E+00 12 .0000E+00 13 .0000E+00 14
.0000E+00 15 .0000E+00 16 .0000E+00
17 .0000E+00 18 .0000E+00 19 .0000E+00 20 .0000E+00 21 .0000E+00 22
.0000E+00 23 .0000E+00 24 .0000E+00

DAY OF WEEK = SUNDAY

1 .0000E+00 2 .0000E+00 3 .0000E+00 4 .0000E+00 5 .0000E+00 6
.0000E+00 7 .0000E+00 8 .0000E+00
9 .0000E+00 10 .0000E+00 11 .0000E+00 12 .0000E+00 13 .0000E+00 14
.0000E+00 15 .0000E+00 16 .0000E+00
17 .0000E+00 18 .0000E+00 19 .0000E+00 20 .0000E+00 21 .0000E+00 22
.0000E+00 23 .0000E+00 24 .0000E+00

*** AERMOD - VERSION 22112 *** ** C:\Users\Michael Tirohn\Desktop\HRAs\14428 OLC3\14428
Ops\14428 Ops. *** 11/01/22
*** AERMET - VERSION 16216 ***
*** 10:10:26

PAGE 355

*** MODELOPTs: RegDFAULT CONC ELEV URBAN ADJ_U*

* SOURCE EMISSION RATE SCALARS WHICH VARY DIURNALLY AND BY DAY OF WEEK
(HRDOW) *

SOURCE ID = L0001501 ; SOURCE TYPE = VOLUME :
HOUR SCALAR HOUR SCALAR HOUR SCALAR HOUR SCALAR HOUR SCALAR HOUR
SCALAR HOUR SCALAR HOUR SCALAR

DAY OF WEEK = WEEKDAY

1 .0000E+00 2 .0000E+00 3 .0000E+00 4 .0000E+00 5 .0000E+00 6
.0000E+00 7 .0000E+00 8 .0000E+00
9 .1000E+01 10 .1000E+01 11 .1000E+01 12 .1000E+01 13 .1000E+01 14
.1000E+01 15 .1000E+01 16 .1000E+01
17 .0000E+00 18 .0000E+00 19 .0000E+00 20 .0000E+00 21 .0000E+00 22
.0000E+00 23 .0000E+00 24 .0000E+00

DAY OF WEEK = SATURDAY

1 .0000E+00 2 .0000E+00 3 .0000E+00 4 .0000E+00 5 .0000E+00 6
.0000E+00 7 .0000E+00 8 .0000E+00
9 .0000E+00 10 .0000E+00 11 .0000E+00 12 .0000E+00 13 .0000E+00 14
.0000E+00 15 .0000E+00 16 .0000E+00
17 .0000E+00 18 .0000E+00 19 .0000E+00 20 .0000E+00 21 .0000E+00 22
.0000E+00 23 .0000E+00 24 .0000E+00

DAY OF WEEK = SUNDAY

1 .0000E+00 2 .0000E+00 3 .0000E+00 4 .0000E+00 5 .0000E+00 6
.0000E+00 7 .0000E+00 8 .0000E+00
9 .0000E+00 10 .0000E+00 11 .0000E+00 12 .0000E+00 13 .0000E+00 14
.0000E+00 15 .0000E+00 16 .0000E+00
17 .0000E+00 18 .0000E+00 19 .0000E+00 20 .0000E+00 21 .0000E+00 22
.0000E+00 23 .0000E+00 24 .0000E+00

*** AERMOD - VERSION 22112 *** C:\Users\Michael Tirohn\Desktop\HRAs\14428 OLC3\14428
Ops\14428 Ops. *** 11/01/22
*** AERMET - VERSION 16216 ***
*** 10:10:26

PAGE 356

*** MODELOPTs: RegDFAULT CONC ELEV URBAN ADJ_U*

* SOURCE EMISSION RATE SCALARS WHICH VARY DIURNALLY AND BY DAY OF WEEK
(HRDOW) *

SOURCE ID = L0001502 ; SOURCE TYPE = VOLUME :
HOUR SCALAR HOUR SCALAR HOUR SCALAR HOUR SCALAR HOUR SCALAR HOUR
SCALAR HOUR SCALAR HOUR SCALAR

DAY OF WEEK = WEEKDAY

1 .0000E+00 2 .0000E+00 3 .0000E+00 4 .0000E+00 5 .0000E+00 6
.0000E+00 7 .0000E+00 8 .0000E+00
9 .1000E+01 10 .1000E+01 11 .1000E+01 12 .1000E+01 13 .1000E+01 14
.1000E+01 15 .1000E+01 16 .1000E+01
17 .0000E+00 18 .0000E+00 19 .0000E+00 20 .0000E+00 21 .0000E+00 22
.0000E+00 23 .0000E+00 24 .0000E+00

DAY OF WEEK = SATURDAY

1 .0000E+00 2 .0000E+00 3 .0000E+00 4 .0000E+00 5 .0000E+00 6
.0000E+00 7 .0000E+00 8 .0000E+00
9 .0000E+00 10 .0000E+00 11 .0000E+00 12 .0000E+00 13 .0000E+00 14
.0000E+00 15 .0000E+00 16 .0000E+00
17 .0000E+00 18 .0000E+00 19 .0000E+00 20 .0000E+00 21 .0000E+00 22
.0000E+00 23 .0000E+00 24 .0000E+00

DAY OF WEEK = SUNDAY

1 .0000E+00 2 .0000E+00 3 .0000E+00 4 .0000E+00 5 .0000E+00 6
.0000E+00 7 .0000E+00 8 .0000E+00
9 .0000E+00 10 .0000E+00 11 .0000E+00 12 .0000E+00 13 .0000E+00 14
.0000E+00 15 .0000E+00 16 .0000E+00
17 .0000E+00 18 .0000E+00 19 .0000E+00 20 .0000E+00 21 .0000E+00 22
.0000E+00 23 .0000E+00 24 .0000E+00

*** AERMOD - VERSION 22112 *** C:\Users\Michael Tirohn\Desktop\HRAs\14428 OLC3\14428
Ops\14428 Ops. *** 11/01/22
*** AERMET - VERSION 16216 ***
*** 10:10:26

PAGE 357

*** MODELOPTs: RegDFAULT CONC ELEV URBAN ADJ_U*

* SOURCE EMISSION RATE SCALARS WHICH VARY DIURNALLY AND BY DAY OF WEEK
(HRDOW) *

SOURCE ID = L0001503 ; SOURCE TYPE = VOLUME :
HOUR SCALAR HOUR SCALAR HOUR SCALAR HOUR SCALAR HOUR SCALAR HOUR
SCALAR HOUR SCALAR HOUR SCALAR

DAY OF WEEK = WEEKDAY

1 .0000E+00 2 .0000E+00 3 .0000E+00 4 .0000E+00 5 .0000E+00 6
.0000E+00 7 .0000E+00 8 .0000E+00
9 .1000E+01 10 .1000E+01 11 .1000E+01 12 .1000E+01 13 .1000E+01 14
.1000E+01 15 .1000E+01 16 .1000E+01
17 .0000E+00 18 .0000E+00 19 .0000E+00 20 .0000E+00 21 .0000E+00 22
.0000E+00 23 .0000E+00 24 .0000E+00

DAY OF WEEK = SATURDAY

1 .0000E+00 2 .0000E+00 3 .0000E+00 4 .0000E+00 5 .0000E+00 6
.0000E+00 7 .0000E+00 8 .0000E+00
9 .0000E+00 10 .0000E+00 11 .0000E+00 12 .0000E+00 13 .0000E+00 14
.0000E+00 15 .0000E+00 16 .0000E+00
17 .0000E+00 18 .0000E+00 19 .0000E+00 20 .0000E+00 21 .0000E+00 22
.0000E+00 23 .0000E+00 24 .0000E+00

DAY OF WEEK = SUNDAY

1 .0000E+00 2 .0000E+00 3 .0000E+00 4 .0000E+00 5 .0000E+00 6
.0000E+00 7 .0000E+00 8 .0000E+00
9 .0000E+00 10 .0000E+00 11 .0000E+00 12 .0000E+00 13 .0000E+00 14
.0000E+00 15 .0000E+00 16 .0000E+00
17 .0000E+00 18 .0000E+00 19 .0000E+00 20 .0000E+00 21 .0000E+00 22
.0000E+00 23 .0000E+00 24 .0000E+00

*** AERMOD - VERSION 22112 *** C:\Users\Michael Tirohn\Desktop\HRAs\14428 OLC3\14428
Ops\14428 Ops. *** 11/01/22
*** AERMET - VERSION 16216 ***
*** 10:10:26

PAGE 358

*** MODELOPTs: RegDEFAULT CONC ELEV URBAN ADJ_U*

* SOURCE EMISSION RATE SCALARS WHICH VARY DIURNALLY AND BY DAY OF WEEK
(HRDOW) *

SOURCE ID = L0001504 ; SOURCE TYPE = VOLUME :
HOUR SCALAR HOUR SCALAR HOUR SCALAR HOUR SCALAR HOUR SCALAR HOUR
SCALAR HOUR SCALAR HOUR SCALAR

DAY OF WEEK = WEEKDAY

1 .0000E+00 2 .0000E+00 3 .0000E+00 4 .0000E+00 5 .0000E+00 6
.0000E+00 7 .0000E+00 8 .0000E+00
9 .1000E+01 10 .1000E+01 11 .1000E+01 12 .1000E+01 13 .1000E+01 14
.1000E+01 15 .1000E+01 16 .1000E+01
17 .0000E+00 18 .0000E+00 19 .0000E+00 20 .0000E+00 21 .0000E+00 22
.0000E+00 23 .0000E+00 24 .0000E+00

DAY OF WEEK = SATURDAY

1 .0000E+00 2 .0000E+00 3 .0000E+00 4 .0000E+00 5 .0000E+00 6
.0000E+00 7 .0000E+00 8 .0000E+00
9 .0000E+00 10 .0000E+00 11 .0000E+00 12 .0000E+00 13 .0000E+00 14
.0000E+00 15 .0000E+00 16 .0000E+00
17 .0000E+00 18 .0000E+00 19 .0000E+00 20 .0000E+00 21 .0000E+00 22
.0000E+00 23 .0000E+00 24 .0000E+00

DAY OF WEEK = SUNDAY

1 .0000E+00 2 .0000E+00 3 .0000E+00 4 .0000E+00 5 .0000E+00 6
.0000E+00 7 .0000E+00 8 .0000E+00
9 .0000E+00 10 .0000E+00 11 .0000E+00 12 .0000E+00 13 .0000E+00 14
.0000E+00 15 .0000E+00 16 .0000E+00
17 .0000E+00 18 .0000E+00 19 .0000E+00 20 .0000E+00 21 .0000E+00 22
.0000E+00 23 .0000E+00 24 .0000E+00

*** AERMOD - VERSION 22112 *** C:\Users\Michael Tirohn\Desktop\HRAs\14428 OLC3\14428
Ops\14428 Ops. *** 11/01/22
*** AERMET - VERSION 16216 ***
*** 10:10:26

PAGE 359

*** MODELOPTs: RegDEFAULT CONC ELEV URBAN ADJ_U*

* SOURCE EMISSION RATE SCALARS WHICH VARY DIURNALLY AND BY DAY OF WEEK (HRDOW) *

SOURCE ID = L0001505 ; SOURCE TYPE = VOLUME :
 HOUR SCALAR HOUR SCALAR HOUR SCALAR HOUR SCALAR HOUR SCALAR HOUR
 SCALAR HOUR SCALAR HOUR SCALAR

DAY OF WEEK = WEEKDAY

1 .0000E+00 2 .0000E+00 3 .0000E+00 4 .0000E+00 5 .0000E+00 6
 .0000E+00 7 .0000E+00 8 .0000E+00
 9 .1000E+01 10 .1000E+01 11 .1000E+01 12 .1000E+01 13 .1000E+01 14
 .1000E+01 15 .1000E+01 16 .1000E+01
 17 .0000E+00 18 .0000E+00 19 .0000E+00 20 .0000E+00 21 .0000E+00 22
 .0000E+00 23 .0000E+00 24 .0000E+00

DAY OF WEEK = SATURDAY

1 .0000E+00 2 .0000E+00 3 .0000E+00 4 .0000E+00 5 .0000E+00 6
 .0000E+00 7 .0000E+00 8 .0000E+00
 9 .0000E+00 10 .0000E+00 11 .0000E+00 12 .0000E+00 13 .0000E+00 14
 .0000E+00 15 .0000E+00 16 .0000E+00
 17 .0000E+00 18 .0000E+00 19 .0000E+00 20 .0000E+00 21 .0000E+00 22
 .0000E+00 23 .0000E+00 24 .0000E+00

DAY OF WEEK = SUNDAY

1 .0000E+00 2 .0000E+00 3 .0000E+00 4 .0000E+00 5 .0000E+00 6
 .0000E+00 7 .0000E+00 8 .0000E+00
 9 .0000E+00 10 .0000E+00 11 .0000E+00 12 .0000E+00 13 .0000E+00 14
 .0000E+00 15 .0000E+00 16 .0000E+00
 17 .0000E+00 18 .0000E+00 19 .0000E+00 20 .0000E+00 21 .0000E+00 22
 .0000E+00 23 .0000E+00 24 .0000E+00

*** AERMOD - VERSION 22112 *** *** C:\Users\Michael Tirohn\Desktop\HRAs\14428 OLC3\14428
 Ops\14428 Ops. *** 11/01/22
 *** AERMET - VERSION 16216 ***
 *** *** 10:10:26

PAGE 360

*** MODELOPTs: RegDFAULT CONC ELEV URBAN ADJ_U*

* SOURCE EMISSION RATE SCALARS WHICH VARY DIURNALLY AND BY DAY OF WEEK (HRDOW) *

SOURCE ID = L0001506 ; SOURCE TYPE = VOLUME :
 HOUR SCALAR HOUR SCALAR HOUR SCALAR HOUR SCALAR HOUR SCALAR HOUR
 SCALAR HOUR SCALAR HOUR SCALAR

DAY OF WEEK = WEEKDAY

1 .0000E+00 2 .0000E+00 3 .0000E+00 4 .0000E+00 5 .0000E+00 6
 .0000E+00 7 .0000E+00 8 .0000E+00
 9 .1000E+01 10 .1000E+01 11 .1000E+01 12 .1000E+01 13 .1000E+01 14
 .1000E+01 15 .1000E+01 16 .1000E+01
 17 .0000E+00 18 .0000E+00 19 .0000E+00 20 .0000E+00 21 .0000E+00 22
 .0000E+00 23 .0000E+00 24 .0000E+00

DAY OF WEEK = SATURDAY

1 .0000E+00 2 .0000E+00 3 .0000E+00 4 .0000E+00 5 .0000E+00 6
 .0000E+00 7 .0000E+00 8 .0000E+00
 9 .0000E+00 10 .0000E+00 11 .0000E+00 12 .0000E+00 13 .0000E+00 14
 .0000E+00 15 .0000E+00 16 .0000E+00
 17 .0000E+00 18 .0000E+00 19 .0000E+00 20 .0000E+00 21 .0000E+00 22
 .0000E+00 23 .0000E+00 24 .0000E+00

DAY OF WEEK = SUNDAY

1 .0000E+00 2 .0000E+00 3 .0000E+00 4 .0000E+00 5 .0000E+00 6
 .0000E+00 7 .0000E+00 8 .0000E+00
 9 .0000E+00 10 .0000E+00 11 .0000E+00 12 .0000E+00 13 .0000E+00 14
 .0000E+00 15 .0000E+00 16 .0000E+00
 17 .0000E+00 18 .0000E+00 19 .0000E+00 20 .0000E+00 21 .0000E+00 22
 .0000E+00 23 .0000E+00 24 .0000E+00

PAGE 361

*** MODELOPTs: RegDFAULT CONC ELEV URBAN ADJ_U*

* SOURCE EMISSION RATE SCALARS WHICH VARY DIURNALLY AND BY DAY OF WEEK
(HRDOW) *

SOURCE ID = L0001507 ; SOURCE TYPE = VOLUME :
HOUR SCALAR HOUR SCALAR HOUR SCALAR HOUR SCALAR HOUR SCALAR HOUR
SCALAR HOUR SCALAR HOUR SCALAR

DAY OF WEEK = WEEKDAY

1	.0000E+00	2	.0000E+00	3	.0000E+00	4	.0000E+00	5	.0000E+00	6	.0000E+00
7	.0000E+00	8	.0000E+00	9	.1000E+01	10	.1000E+01	11	.1000E+01	12	.1000E+01
13	.1000E+01	14	.1000E+01	15	.1000E+01	16	.1000E+01	17	.0000E+00	18	.0000E+00
19	.0000E+00	20	.0000E+00	21	.0000E+00	22	.0000E+00	23	.0000E+00	24	.0000E+00

DAY OF WEEK = SATURDAY

1	.0000E+00	2	.0000E+00	3	.0000E+00	4	.0000E+00	5	.0000E+00	6	.0000E+00
7	.0000E+00	8	.0000E+00	9	.0000E+00	10	.0000E+00	11	.0000E+00	12	.0000E+00
13	.0000E+00	14	.0000E+00	15	.0000E+00	16	.0000E+00	17	.0000E+00	18	.0000E+00
19	.0000E+00	20	.0000E+00	21	.0000E+00	22	.0000E+00	23	.0000E+00	24	.0000E+00

DAY OF WEEK = SUNDAY

1	.0000E+00	2	.0000E+00	3	.0000E+00	4	.0000E+00	5	.0000E+00	6	.0000E+00
7	.0000E+00	8	.0000E+00	9	.0000E+00	10	.0000E+00	11	.0000E+00	12	.0000E+00
13	.0000E+00	14	.0000E+00	15	.0000E+00	16	.0000E+00	17	.0000E+00	18	.0000E+00
19	.0000E+00	20	.0000E+00	21	.0000E+00	22	.0000E+00	23	.0000E+00	24	.0000E+00

PAGE 362

*** MODELOPTs: RegDFAULT CONC ELEV URBAN ADJ_U*

* SOURCE EMISSION RATE SCALARS WHICH VARY DIURNALLY AND BY DAY OF WEEK
(HRDOW) *

SOURCE ID = L0001508 ; SOURCE TYPE = VOLUME :
HOUR SCALAR HOUR SCALAR HOUR SCALAR HOUR SCALAR HOUR SCALAR HOUR
SCALAR HOUR SCALAR HOUR SCALAR

DAY OF WEEK = WEEKDAY

1	.0000E+00	2	.0000E+00	3	.0000E+00	4	.0000E+00	5	.0000E+00	6	.0000E+00
7	.0000E+00	8	.0000E+00	9	.1000E+01	10	.1000E+01	11	.1000E+01	12	.1000E+01
13	.1000E+01	14	.1000E+01	15	.1000E+01	16	.1000E+01	17	.0000E+00	18	.0000E+00
19	.0000E+00	20	.0000E+00	21	.0000E+00	22	.0000E+00	23	.0000E+00	24	.0000E+00

DAY OF WEEK = SATURDAY

1	.0000E+00	2	.0000E+00	3	.0000E+00	4	.0000E+00	5	.0000E+00	6	.0000E+00
7	.0000E+00	8	.0000E+00	9	.0000E+00	10	.0000E+00	11	.0000E+00	12	.0000E+00
13	.0000E+00	14	.0000E+00	15	.0000E+00	16	.0000E+00	17	.0000E+00	18	.0000E+00
19	.0000E+00	20	.0000E+00	21	.0000E+00	22	.0000E+00	23	.0000E+00	24	.0000E+00

.0000E+00 23 .0000E+00 24 .0000E+00

DAY OF WEEK = SUNDAY

1 .0000E+00 2 .0000E+00 3 .0000E+00 4 .0000E+00 5 .0000E+00 6
.0000E+00 7 .0000E+00 8 .0000E+00
9 .0000E+00 10 .0000E+00 11 .0000E+00 12 .0000E+00 13 .0000E+00 14
.0000E+00 15 .0000E+00 16 .0000E+00
17 .0000E+00 18 .0000E+00 19 .0000E+00 20 .0000E+00 21 .0000E+00 22
.0000E+00 23 .0000E+00 24 .0000E+00

*** AERMOD - VERSION 22112 *** C:\Users\Michael Tirohn\Desktop\HRAs\14428 OLC3\14428
Ops\14428 Ops. *** 11/01/22

*** AERMET - VERSION 16216 ***

10:10:26

PAGE 363

*** MODELOPTs: RegDFAULT CONC ELEV URBAN ADJ_U*

* SOURCE EMISSION RATE SCALARS WHICH VARY DIURNALLY AND BY DAY OF WEEK
(HRDOW) *

SOURCE ID = L0001509 ; SOURCE TYPE = VOLUME :
HOUR SCALAR HOUR SCALAR HOUR SCALAR HOUR SCALAR HOUR SCALAR HOUR
SCALAR HOUR SCALAR HOUR SCALAR

DAY OF WEEK = WEEKDAY

1 .0000E+00 2 .0000E+00 3 .0000E+00 4 .0000E+00 5 .0000E+00 6
.0000E+00 7 .0000E+00 8 .0000E+00
9 .1000E+01 10 .1000E+01 11 .1000E+01 12 .1000E+01 13 .1000E+01 14
.1000E+01 15 .1000E+01 16 .1000E+01
17 .0000E+00 18 .0000E+00 19 .0000E+00 20 .0000E+00 21 .0000E+00 22
.0000E+00 23 .0000E+00 24 .0000E+00

DAY OF WEEK = SATURDAY

1 .0000E+00 2 .0000E+00 3 .0000E+00 4 .0000E+00 5 .0000E+00 6
.0000E+00 7 .0000E+00 8 .0000E+00
9 .0000E+00 10 .0000E+00 11 .0000E+00 12 .0000E+00 13 .0000E+00 14
.0000E+00 15 .0000E+00 16 .0000E+00
17 .0000E+00 18 .0000E+00 19 .0000E+00 20 .0000E+00 21 .0000E+00 22
.0000E+00 23 .0000E+00 24 .0000E+00

DAY OF WEEK = SUNDAY

1 .0000E+00 2 .0000E+00 3 .0000E+00 4 .0000E+00 5 .0000E+00 6
.0000E+00 7 .0000E+00 8 .0000E+00
9 .0000E+00 10 .0000E+00 11 .0000E+00 12 .0000E+00 13 .0000E+00 14
.0000E+00 15 .0000E+00 16 .0000E+00
17 .0000E+00 18 .0000E+00 19 .0000E+00 20 .0000E+00 21 .0000E+00 22
.0000E+00 23 .0000E+00 24 .0000E+00

*** AERMOD - VERSION 22112 *** C:\Users\Michael Tirohn\Desktop\HRAs\14428 OLC3\14428
Ops\14428 Ops. *** 11/01/22

*** AERMET - VERSION 16216 ***

10:10:26

PAGE 364

*** MODELOPTs: RegDFAULT CONC ELEV URBAN ADJ_U*

* SOURCE EMISSION RATE SCALARS WHICH VARY DIURNALLY AND BY DAY OF WEEK
(HRDOW) *

SOURCE ID = L0001510 ; SOURCE TYPE = VOLUME :
HOUR SCALAR HOUR SCALAR HOUR SCALAR HOUR SCALAR HOUR SCALAR HOUR
SCALAR HOUR SCALAR HOUR SCALAR

DAY OF WEEK = WEEKDAY

1 .0000E+00 2 .0000E+00 3 .0000E+00 4 .0000E+00 5 .0000E+00 6
.0000E+00 7 .0000E+00 8 .0000E+00
9 .1000E+01 10 .1000E+01 11 .1000E+01 12 .1000E+01 13 .1000E+01 14
.1000E+01 15 .1000E+01 16 .1000E+01

17 .0000E+00 18 .0000E+00 19 .0000E+00 20 .0000E+00 21 .0000E+00 22
.0000E+00 23 .0000E+00 24 .0000E+00

DAY OF WEEK = SATURDAY

1 .0000E+00 2 .0000E+00 3 .0000E+00 4 .0000E+00 5 .0000E+00 6
.0000E+00 7 .0000E+00 8 .0000E+00
9 .0000E+00 10 .0000E+00 11 .0000E+00 12 .0000E+00 13 .0000E+00 14
.0000E+00 15 .0000E+00 16 .0000E+00
17 .0000E+00 18 .0000E+00 19 .0000E+00 20 .0000E+00 21 .0000E+00 22
.0000E+00 23 .0000E+00 24 .0000E+00

DAY OF WEEK = SUNDAY

1 .0000E+00 2 .0000E+00 3 .0000E+00 4 .0000E+00 5 .0000E+00 6
.0000E+00 7 .0000E+00 8 .0000E+00
9 .0000E+00 10 .0000E+00 11 .0000E+00 12 .0000E+00 13 .0000E+00 14
.0000E+00 15 .0000E+00 16 .0000E+00
17 .0000E+00 18 .0000E+00 19 .0000E+00 20 .0000E+00 21 .0000E+00 22
.0000E+00 23 .0000E+00 24 .0000E+00

*** AERMOD - VERSION 22112 *** C:\Users\Michael Tirohn\Desktop\HRAs\14428 OLC3\14428
Ops\14428 Ops. *** 11/01/22
*** AERMET - VERSION 16216 ***
*** 10:10:26

PAGE 365

*** MODELOPTs: RegDFAULT CONC ELEV URBAN ADJ_U*

* SOURCE EMISSION RATE SCALARS WHICH VARY DIURNALLY AND BY DAY OF WEEK
(HRDOW) *

SOURCE ID = L0001511 ; SOURCE TYPE = VOLUME :
HOUR SCALAR HOUR SCALAR HOUR SCALAR HOUR SCALAR HOUR SCALAR HOUR
SCALAR HOUR SCALAR HOUR SCALAR

DAY OF WEEK = WEEKDAY

1 .0000E+00 2 .0000E+00 3 .0000E+00 4 .0000E+00 5 .0000E+00 6
.0000E+00 7 .0000E+00 8 .0000E+00
9 .1000E+01 10 .1000E+01 11 .1000E+01 12 .1000E+01 13 .1000E+01 14
.1000E+01 15 .1000E+01 16 .1000E+01
17 .0000E+00 18 .0000E+00 19 .0000E+00 20 .0000E+00 21 .0000E+00 22
.0000E+00 23 .0000E+00 24 .0000E+00

DAY OF WEEK = SATURDAY

1 .0000E+00 2 .0000E+00 3 .0000E+00 4 .0000E+00 5 .0000E+00 6
.0000E+00 7 .0000E+00 8 .0000E+00
9 .0000E+00 10 .0000E+00 11 .0000E+00 12 .0000E+00 13 .0000E+00 14
.0000E+00 15 .0000E+00 16 .0000E+00
17 .0000E+00 18 .0000E+00 19 .0000E+00 20 .0000E+00 21 .0000E+00 22
.0000E+00 23 .0000E+00 24 .0000E+00

DAY OF WEEK = SUNDAY

1 .0000E+00 2 .0000E+00 3 .0000E+00 4 .0000E+00 5 .0000E+00 6
.0000E+00 7 .0000E+00 8 .0000E+00
9 .0000E+00 10 .0000E+00 11 .0000E+00 12 .0000E+00 13 .0000E+00 14
.0000E+00 15 .0000E+00 16 .0000E+00
17 .0000E+00 18 .0000E+00 19 .0000E+00 20 .0000E+00 21 .0000E+00 22
.0000E+00 23 .0000E+00 24 .0000E+00

*** AERMOD - VERSION 22112 *** C:\Users\Michael Tirohn\Desktop\HRAs\14428 OLC3\14428
Ops\14428 Ops. *** 11/01/22
*** AERMET - VERSION 16216 ***
*** 10:10:26

PAGE 366

*** MODELOPTs: RegDFAULT CONC ELEV URBAN ADJ_U*

* SOURCE EMISSION RATE SCALARS WHICH VARY DIURNALLY AND BY DAY OF WEEK
(HRDOW) *

SOURCE ID = L0001512 ; SOURCE TYPE = VOLUME :
HOUR SCALAR HOUR SCALAR HOUR SCALAR HOUR SCALAR HOUR SCALAR HOUR

SCALAR HOUR SCALAR HOUR SCALAR

DAY OF WEEK = WEEKDAY

1 .0000E+00 2 .0000E+00 3 .0000E+00 4 .0000E+00 5 .0000E+00 6
.0000E+00 7 .0000E+00 8 .0000E+00
9 .1000E+01 10 .1000E+01 11 .1000E+01 12 .1000E+01 13 .1000E+01 14
.1000E+01 15 .1000E+01 16 .1000E+01
17 .0000E+00 18 .0000E+00 19 .0000E+00 20 .0000E+00 21 .0000E+00 22
.0000E+00 23 .0000E+00 24 .0000E+00

DAY OF WEEK = SATURDAY

1 .0000E+00 2 .0000E+00 3 .0000E+00 4 .0000E+00 5 .0000E+00 6
.0000E+00 7 .0000E+00 8 .0000E+00
9 .0000E+00 10 .0000E+00 11 .0000E+00 12 .0000E+00 13 .0000E+00 14
.0000E+00 15 .0000E+00 16 .0000E+00
17 .0000E+00 18 .0000E+00 19 .0000E+00 20 .0000E+00 21 .0000E+00 22
.0000E+00 23 .0000E+00 24 .0000E+00

DAY OF WEEK = SUNDAY

1 .0000E+00 2 .0000E+00 3 .0000E+00 4 .0000E+00 5 .0000E+00 6
.0000E+00 7 .0000E+00 8 .0000E+00
9 .0000E+00 10 .0000E+00 11 .0000E+00 12 .0000E+00 13 .0000E+00 14
.0000E+00 15 .0000E+00 16 .0000E+00
17 .0000E+00 18 .0000E+00 19 .0000E+00 20 .0000E+00 21 .0000E+00 22
.0000E+00 23 .0000E+00 24 .0000E+00

*** AERMOD - VERSION 22112 *** *** C:\Users\Michael Tirohn\Desktop\HRAs\14428 OLC3\14428
Ops\14428 Ops. *** 11/01/22
*** AERMET - VERSION 16216 ***
*** *** 10:10:26

PAGE 367

*** MODELOPTs: RegDEFAULT CONC ELEV URBAN ADJ_U*

* SOURCE EMISSION RATE SCALARS WHICH VARY DIURNALLY AND BY DAY OF WEEK
(HRDOW) *

SOURCE ID = L0001513 ; SOURCE TYPE = VOLUME :
HOUR SCALAR HOUR SCALAR HOUR SCALAR HOUR SCALAR HOUR SCALAR HOUR
SCALAR HOUR SCALAR HOUR SCALAR

DAY OF WEEK = WEEKDAY

1 .0000E+00 2 .0000E+00 3 .0000E+00 4 .0000E+00 5 .0000E+00 6
.0000E+00 7 .0000E+00 8 .0000E+00
9 .1000E+01 10 .1000E+01 11 .1000E+01 12 .1000E+01 13 .1000E+01 14
.1000E+01 15 .1000E+01 16 .1000E+01
17 .0000E+00 18 .0000E+00 19 .0000E+00 20 .0000E+00 21 .0000E+00 22
.0000E+00 23 .0000E+00 24 .0000E+00

DAY OF WEEK = SATURDAY

1 .0000E+00 2 .0000E+00 3 .0000E+00 4 .0000E+00 5 .0000E+00 6
.0000E+00 7 .0000E+00 8 .0000E+00
9 .0000E+00 10 .0000E+00 11 .0000E+00 12 .0000E+00 13 .0000E+00 14
.0000E+00 15 .0000E+00 16 .0000E+00
17 .0000E+00 18 .0000E+00 19 .0000E+00 20 .0000E+00 21 .0000E+00 22
.0000E+00 23 .0000E+00 24 .0000E+00

DAY OF WEEK = SUNDAY

1 .0000E+00 2 .0000E+00 3 .0000E+00 4 .0000E+00 5 .0000E+00 6
.0000E+00 7 .0000E+00 8 .0000E+00
9 .0000E+00 10 .0000E+00 11 .0000E+00 12 .0000E+00 13 .0000E+00 14
.0000E+00 15 .0000E+00 16 .0000E+00
17 .0000E+00 18 .0000E+00 19 .0000E+00 20 .0000E+00 21 .0000E+00 22
.0000E+00 23 .0000E+00 24 .0000E+00

*** AERMOD - VERSION 22112 *** *** C:\Users\Michael Tirohn\Desktop\HRAs\14428 OLC3\14428
Ops\14428 Ops. *** 11/01/22
*** AERMET - VERSION 16216 ***
*** *** 10:10:26

*** MODELOPTs: RegDFAULT CONC ELEV URBAN ADJ_U*

* SOURCE EMISSION RATE SCALARS WHICH VARY DIURNALLY AND BY DAY OF WEEK (HRDOW) *

SOURCE ID = L0001514 ; SOURCE TYPE = VOLUME :
HOURLY SCALAR HOURLY SCALAR HOURLY SCALAR HOURLY SCALAR HOURLY SCALAR
SCALAR HOURLY SCALAR HOURLY SCALAR HOURLY SCALAR

DAY OF WEEK = WEEKDAY

1 .0000E+00 2 .0000E+00 3 .0000E+00 4 .0000E+00 5 .0000E+00 6
.0000E+00 7 .0000E+00 8 .0000E+00
9 .1000E+01 10 .1000E+01 11 .1000E+01 12 .1000E+01 13 .1000E+01 14
.1000E+01 15 .1000E+01 16 .1000E+01
17 .0000E+00 18 .0000E+00 19 .0000E+00 20 .0000E+00 21 .0000E+00 22
.0000E+00 23 .0000E+00 24 .0000E+00

DAY OF WEEK = SATURDAY

1 .0000E+00 2 .0000E+00 3 .0000E+00 4 .0000E+00 5 .0000E+00 6
.0000E+00 7 .0000E+00 8 .0000E+00
9 .0000E+00 10 .0000E+00 11 .0000E+00 12 .0000E+00 13 .0000E+00 14
.0000E+00 15 .0000E+00 16 .0000E+00
17 .0000E+00 18 .0000E+00 19 .0000E+00 20 .0000E+00 21 .0000E+00 22
.0000E+00 23 .0000E+00 24 .0000E+00

DAY OF WEEK = SUNDAY

1 .0000E+00 2 .0000E+00 3 .0000E+00 4 .0000E+00 5 .0000E+00 6
.0000E+00 7 .0000E+00 8 .0000E+00
9 .0000E+00 10 .0000E+00 11 .0000E+00 12 .0000E+00 13 .0000E+00 14
.0000E+00 15 .0000E+00 16 .0000E+00
17 .0000E+00 18 .0000E+00 19 .0000E+00 20 .0000E+00 21 .0000E+00 22
.0000E+00 23 .0000E+00 24 .0000E+00

*** AERMOD - VERSION 22112 *** C:\Users\Michael Tirohn\Desktop\HRAs\14428 OLC3\14428
Ops\14428 Ops. *** 11/01/22
*** AERMET - VERSION 16216 ***
*** 10:10:26

*** MODELOPTs: RegDFAULT CONC ELEV URBAN ADJ_U*

* SOURCE EMISSION RATE SCALARS WHICH VARY DIURNALLY AND BY DAY OF WEEK (HRDOW) *

SOURCE ID = L0001515 ; SOURCE TYPE = VOLUME :
HOURLY SCALAR HOURLY SCALAR HOURLY SCALAR HOURLY SCALAR HOURLY SCALAR
SCALAR HOURLY SCALAR HOURLY SCALAR HOURLY SCALAR

DAY OF WEEK = WEEKDAY

1 .0000E+00 2 .0000E+00 3 .0000E+00 4 .0000E+00 5 .0000E+00 6
.0000E+00 7 .0000E+00 8 .0000E+00
9 .1000E+01 10 .1000E+01 11 .1000E+01 12 .1000E+01 13 .1000E+01 14
.1000E+01 15 .1000E+01 16 .1000E+01
17 .0000E+00 18 .0000E+00 19 .0000E+00 20 .0000E+00 21 .0000E+00 22
.0000E+00 23 .0000E+00 24 .0000E+00

DAY OF WEEK = SATURDAY

1 .0000E+00 2 .0000E+00 3 .0000E+00 4 .0000E+00 5 .0000E+00 6
.0000E+00 7 .0000E+00 8 .0000E+00
9 .0000E+00 10 .0000E+00 11 .0000E+00 12 .0000E+00 13 .0000E+00 14
.0000E+00 15 .0000E+00 16 .0000E+00
17 .0000E+00 18 .0000E+00 19 .0000E+00 20 .0000E+00 21 .0000E+00 22
.0000E+00 23 .0000E+00 24 .0000E+00

DAY OF WEEK = SUNDAY

1 .0000E+00 2 .0000E+00 3 .0000E+00 4 .0000E+00 5 .0000E+00 6
.0000E+00 7 .0000E+00 8 .0000E+00
9 .0000E+00 10 .0000E+00 11 .0000E+00 12 .0000E+00 13 .0000E+00 14

.0000E+00 15 .0000E+00 16 .0000E+00
17 .0000E+00 18 .0000E+00 19 .0000E+00 20 .0000E+00 21 .0000E+00 22
.0000E+00 23 .0000E+00 24 .0000E+00
*** AERMOD - VERSION 22112 *** *** C:\Users\Michael Tirohn\Desktop\HRAs\14428 OLC3\14428
Ops\14428 Ops. *** 11/01/22
*** AERMET - VERSION 16216 ***
*** *** 10:10:26

PAGE 370

*** MODELOPTs: RegDFAULT CONC ELEV URBAN ADJ_U*

* SOURCE EMISSION RATE SCALARS WHICH VARY DIURNALLY AND BY DAY OF WEEK
(HRDOW) *

SOURCE ID = L0001516 ; SOURCE TYPE = VOLUME :

HOURLY SCALAR	HOURLY SCALAR	HOURLY SCALAR	HOURLY SCALAR	HOURLY SCALAR	HOURLY SCALAR	HOURLY SCALAR	HOURLY SCALAR	HOURLY SCALAR	HOURLY SCALAR
---------------	---------------	---------------	---------------	---------------	---------------	---------------	---------------	---------------	---------------

DAY OF WEEK = WEEKDAY

1 .0000E+00	2 .0000E+00	3 .0000E+00	4 .0000E+00	5 .0000E+00	6
.0000E+00	7 .0000E+00	8 .0000E+00			
9 .1000E+01	10 .1000E+01	11 .1000E+01	12 .1000E+01	13 .1000E+01	14
.1000E+01	15 .1000E+01	16 .1000E+01			
17 .0000E+00	18 .0000E+00	19 .0000E+00	20 .0000E+00	21 .0000E+00	22
.0000E+00	23 .0000E+00	24 .0000E+00			

DAY OF WEEK = SATURDAY

1 .0000E+00	2 .0000E+00	3 .0000E+00	4 .0000E+00	5 .0000E+00	6
.0000E+00	7 .0000E+00	8 .0000E+00			
9 .0000E+00	10 .0000E+00	11 .0000E+00	12 .0000E+00	13 .0000E+00	14
.0000E+00	15 .0000E+00	16 .0000E+00			
17 .0000E+00	18 .0000E+00	19 .0000E+00	20 .0000E+00	21 .0000E+00	22
.0000E+00	23 .0000E+00	24 .0000E+00			

DAY OF WEEK = SUNDAY

1 .0000E+00	2 .0000E+00	3 .0000E+00	4 .0000E+00	5 .0000E+00	6
.0000E+00	7 .0000E+00	8 .0000E+00			
9 .0000E+00	10 .0000E+00	11 .0000E+00	12 .0000E+00	13 .0000E+00	14
.0000E+00	15 .0000E+00	16 .0000E+00			
17 .0000E+00	18 .0000E+00	19 .0000E+00	20 .0000E+00	21 .0000E+00	22
.0000E+00	23 .0000E+00	24 .0000E+00			

*** AERMOD - VERSION 22112 *** *** C:\Users\Michael Tirohn\Desktop\HRAs\14428 OLC3\14428
Ops\14428 Ops. *** 11/01/22
*** AERMET - VERSION 16216 ***
*** *** 10:10:26

PAGE 371

*** MODELOPTs: RegDFAULT CONC ELEV URBAN ADJ_U*

* SOURCE EMISSION RATE SCALARS WHICH VARY DIURNALLY AND BY DAY OF WEEK
(HRDOW) *

SOURCE ID = L0001517 ; SOURCE TYPE = VOLUME :

HOURLY SCALAR	HOURLY SCALAR	HOURLY SCALAR	HOURLY SCALAR	HOURLY SCALAR	HOURLY SCALAR	HOURLY SCALAR	HOURLY SCALAR	HOURLY SCALAR	HOURLY SCALAR
---------------	---------------	---------------	---------------	---------------	---------------	---------------	---------------	---------------	---------------

DAY OF WEEK = WEEKDAY

1 .0000E+00	2 .0000E+00	3 .0000E+00	4 .0000E+00	5 .0000E+00	6
.0000E+00	7 .0000E+00	8 .0000E+00			
9 .1000E+01	10 .1000E+01	11 .1000E+01	12 .1000E+01	13 .1000E+01	14
.1000E+01	15 .1000E+01	16 .1000E+01			
17 .0000E+00	18 .0000E+00	19 .0000E+00	20 .0000E+00	21 .0000E+00	22
.0000E+00	23 .0000E+00	24 .0000E+00			

DAY OF WEEK = SATURDAY

1 .0000E+00	2 .0000E+00	3 .0000E+00	4 .0000E+00	5 .0000E+00	6
.0000E+00	7 .0000E+00	8 .0000E+00			

9 .0000E+00 10 .0000E+00 11 .0000E+00 12 .0000E+00 13 .0000E+00 14
.0000E+00 15 .0000E+00 16 .0000E+00
17 .0000E+00 18 .0000E+00 19 .0000E+00 20 .0000E+00 21 .0000E+00 22
.0000E+00 23 .0000E+00 24 .0000E+00

DAY OF WEEK = SUNDAY

1 .0000E+00 2 .0000E+00 3 .0000E+00 4 .0000E+00 5 .0000E+00 6
.0000E+00 7 .0000E+00 8 .0000E+00
9 .0000E+00 10 .0000E+00 11 .0000E+00 12 .0000E+00 13 .0000E+00 14
.0000E+00 15 .0000E+00 16 .0000E+00
17 .0000E+00 18 .0000E+00 19 .0000E+00 20 .0000E+00 21 .0000E+00 22
.0000E+00 23 .0000E+00 24 .0000E+00

*** AERMOD - VERSION 22112 *** ** C:\Users\Michael Tirohn\Desktop\HRAs\14428 OLC3\14428
Ops\14428 Ops. *** 11/01/22

*** AERMET - VERSION 16216 ***

*** 10:10:26

PAGE 372

*** MODELOPTs: RegDFAULT CONC ELEV URBAN ADJ_U*

* SOURCE EMISSION RATE SCALARS WHICH VARY DIURNALLY AND BY DAY OF WEEK
(HRDOW) *

SOURCE ID = L0001518 ; SOURCE TYPE = VOLUME :
HOUR SCALAR HOUR SCALAR HOUR SCALAR HOUR SCALAR HOUR SCALAR HOUR
SCALAR HOUR SCALAR HOUR SCALAR

DAY OF WEEK = WEEKDAY

1 .0000E+00 2 .0000E+00 3 .0000E+00 4 .0000E+00 5 .0000E+00 6
.0000E+00 7 .0000E+00 8 .0000E+00
9 .1000E+01 10 .1000E+01 11 .1000E+01 12 .1000E+01 13 .1000E+01 14
.1000E+01 15 .1000E+01 16 .1000E+01
17 .0000E+00 18 .0000E+00 19 .0000E+00 20 .0000E+00 21 .0000E+00 22
.0000E+00 23 .0000E+00 24 .0000E+00

DAY OF WEEK = SATURDAY

1 .0000E+00 2 .0000E+00 3 .0000E+00 4 .0000E+00 5 .0000E+00 6
.0000E+00 7 .0000E+00 8 .0000E+00
9 .0000E+00 10 .0000E+00 11 .0000E+00 12 .0000E+00 13 .0000E+00 14
.0000E+00 15 .0000E+00 16 .0000E+00
17 .0000E+00 18 .0000E+00 19 .0000E+00 20 .0000E+00 21 .0000E+00 22
.0000E+00 23 .0000E+00 24 .0000E+00

DAY OF WEEK = SUNDAY

1 .0000E+00 2 .0000E+00 3 .0000E+00 4 .0000E+00 5 .0000E+00 6
.0000E+00 7 .0000E+00 8 .0000E+00
9 .0000E+00 10 .0000E+00 11 .0000E+00 12 .0000E+00 13 .0000E+00 14
.0000E+00 15 .0000E+00 16 .0000E+00
17 .0000E+00 18 .0000E+00 19 .0000E+00 20 .0000E+00 21 .0000E+00 22
.0000E+00 23 .0000E+00 24 .0000E+00

*** AERMOD - VERSION 22112 *** ** C:\Users\Michael Tirohn\Desktop\HRAs\14428 OLC3\14428
Ops\14428 Ops. *** 11/01/22

*** AERMET - VERSION 16216 ***

*** 10:10:26

PAGE 373

*** MODELOPTs: RegDFAULT CONC ELEV URBAN ADJ_U*

*** DISCRETE CARTESIAN RECEPTORS ***
(X-COORD, Y-COORD, ZELEV, ZHILL, ZFLAG)
(METERS)

(479276.6, 3745016.1, 443.0, 443.0, 0.0); (479205.1, 3745022.6,
443.0, 443.0, 0.0);
(479141.5, 3745021.1, 443.0, 443.0, 0.0); (479037.6, 3745032.0,
444.0, 444.0, 0.0);
(479046.8, 3745252.2, 444.0, 444.0, 0.0); (479055.8, 3745322.5,
444.0, 444.0, 0.0);

10	01	01	1	06	-1.3	0.065	-9.000	-9.000	-999.	39.	18.3	0.19	0.61	1.00	0.40
3.	9.1	277.0		5.5											
10	01	01	1	07	-8.0	0.125	-9.000	-9.000	-999.	106.	21.0	0.19	0.61	1.00	1.30
99.	9.1	277.0		5.5											
10	01	01	1	08	-3.3	0.086	-9.000	-9.000	-999.	61.	16.8	0.19	0.61	0.54	0.90
319.	9.1	278.8		5.5											
10	01	01	1	09	20.1	0.128	0.307	0.010	49.	110.	-9.0	0.19	0.61	0.33	0.90
239.	9.1	284.2		5.5											
10	01	01	1	10	56.7	0.087	0.560	0.010	107.	62.	-1.0	0.19	0.61	0.26	0.40
188.	9.1	289.2		5.5											
10	01	01	1	11	81.5	0.323	0.867	0.008	277.	441.	-35.9	0.19	0.61	0.23	2.70
310.	9.1	290.9		5.5											
10	01	01	1	12	97.1	0.281	1.058	0.008	421.	357.	-19.7	0.19	0.61	0.22	2.20
357.	9.1	293.1		5.5											
10	01	01	1	13	92.2	0.279	1.117	0.008	523.	354.	-20.4	0.19	0.61	0.22	2.20
356.	9.1	293.8		5.5											
10	01	01	1	14	77.6	0.275	1.102	0.008	595.	347.	-23.2	0.19	0.61	0.23	2.20
50.	9.1	294.2		5.5											
10	01	01	1	15	54.9	0.230	1.006	0.008	640.	266.	-19.2	0.19	0.61	0.27	1.80
53.	9.1	293.8		5.5											
10	01	01	1	16	12.3	0.206	0.613	0.008	648.	225.	-61.5	0.19	0.61	0.36	1.80
11.	9.1	292.5		5.5											
10	01	01	1	17	-3.6	0.087	-9.000	-9.000	-999.	71.	15.6	0.19	0.61	0.64	0.90
351.	9.1	290.4		5.5											
10	01	01	1	18	-3.8	0.087	-9.000	-9.000	-999.	62.	15.2	0.19	0.61	1.00	0.90
186.	9.1	287.5		5.5											
10	01	01	1	19	-3.8	0.087	-9.000	-9.000	-999.	62.	15.2	0.19	0.61	1.00	0.90
275.	9.1	285.9		5.5											
10	01	01	1	20	-1.2	0.064	-9.000	-9.000	-999.	39.	18.1	0.19	0.61	1.00	0.40
181.	9.1	285.4		5.5											
10	01	01	1	21	-7.8	0.125	-9.000	-9.000	-999.	106.	21.3	0.19	0.61	1.00	1.30
318.	9.1	284.9		5.5											
10	01	01	1	22	-3.8	0.088	-9.000	-9.000	-999.	62.	15.1	0.19	0.61	1.00	0.90
196.	9.1	283.1		5.5											
10	01	01	1	23	-3.8	0.088	-9.000	-9.000	-999.	62.	15.1	0.19	0.61	1.00	0.90
330.	9.1	281.4		5.5											
10	01	01	1	24	-7.9	0.125	-9.000	-9.000	-999.	106.	21.2	0.19	0.61	1.00	1.30
332.	9.1	280.9		5.5											

First hour of profile data

YR	MO	DY	HR	HEIGHT	F	WDIR	WSPD	AMB_TMP	sigmaA	sigmaW	sigmaV
10	01	01	01	5.5	0	-999.	-99.00	282.6	99.0	-99.00	-99.00
10	01	01	01	9.1	1	335.	1.30	-999.0	99.0	-99.00	-99.00

F indicates top of profile (=1) or below (=0)

*** AERMOD - VERSION 22112 *** *** C:\Users\Michael Tirohn\Desktop\HRAs\14428 OLC3\14428
 Ops\14428 Ops. *** 11/01/22
 *** AERMET - VERSION 16216 ***
 *** 10:10:26

PAGE 376

*** MODELOPTs: RegDEFAULT CONC ELEV URBAN ADJ_U*

*** THE ANNUAL AVERAGE CONCENTRATION VALUES AVERAGED OVER 5 YEARS FOR
 SOURCE GROUP: ALL ***

INCLUDING SOURCE(S): L0001169 , L0001170 ,
 L0001171 , L0001172 , L0001173 ,
 L0001174 , L0001175 , L0001176 , L0001177 , L0001178 ,
 L0001179 , L0001180 , L0001181 ,
 L0001182 , L0001183 , L0001184 , L0001185 , L0001186 ,
 L0001187 , L0001188 , L0001189 ,
 L0001190 , L0001191 , L0001192 , L0001193 , L0001194 ,
 L0001195 , L0001196 , . . . ,

*** DISCRETE CARTESIAN RECEPTOR POINTS ***

** CONC OF DPM IN
MICROGRAMS/M**3

**

X-COORD (M) (M)	Y-COORD (M) CONC	CONC	X-COORD (M)	Y-COORD
479276.59	3745016.11	0.02002	479205.08	
3745022.58	0.01941			
479141.51	3745021.11	0.01346	479037.62	
3745031.99	0.00652			
479046.84	3745252.25	0.00974	479055.84	
3745322.53	0.00856			
479036.65	3745443.77	0.00404	479209.76	
3745400.60	0.01386			
479382.88	3745418.11	0.01252	479542.95	
3745400.19	0.01396			
479643.97	3745423.81	0.00869	479728.28	
3745385.52	0.01097			
479709.95	3745311.39	0.01688	479703.44	
3745212.01	0.01685			
479876.96	3745388.38	0.00769	479911.17	
3745311.39	0.00877			
479995.68	3745511.91	0.00251	479878.75	
3745703.12	0.00233			
479875.88	3745797.52	0.00206	480014.37	
3745916.84	0.00162			
479877.80	3746116.19	0.00176	479915.17	
3746324.64	0.00476			
480010.53	3746460.26	0.00065	480012.45	
3746427.19	0.00072			
479567.27	3746410.90	0.00151	479619.98	
3746476.55	0.00089			
479311.91	3746106.39	0.00113	479314.27	
3745951.00	0.00134			
479214.21	3746123.46	0.00110	479047.99	
3746190.71	0.00109			
478862.94	3746396.33	0.00181	478527.32	
3746396.33	0.00174			
478376.99	3746380.69	0.00263	478244.73	
3746400.33	0.00155			
478441.21	3746395.54	0.00175	477782.12	
3746313.48	0.00195			
479150.69	3744899.63	0.00579	479188.12	
3744913.45	0.00722			
479264.25	3744889.64	0.00778	479365.04	
3744916.64	0.01076			
479425.01	3744889.64	0.00992	479468.60	
3744857.32	0.00865			
479341.57	3744858.07	0.00749	479223.99	
3744858.82	0.00588			
479752.48	3744847.69	0.00603	480380.61	
3744915.91	0.00067			
480383.06	3745708.83	0.00056	480384.75	
3746138.52	0.00044			
480338.40	3746581.25	0.00035	480386.74	
3746176.30	0.00043			
480354.25	3746477.44	0.00037	480791.98	
3746594.58	0.00025			
480892.15	3744300.38	0.00034	480869.57	
3744278.53	0.00035			
477380.97	3744306.13	0.00023	477404.60	
3744265.73	0.00023			
477213.14	3744370.74	0.00021	478881.99	
3745326.05	0.00227			

479709.87 3744915.52
0.00975

*** AERMOD - VERSION 22112 *** ** C:\Users\Michael Tirohn\Desktop\HRAs\14428 OLC3\14428
Ops\14428 Ops. *** 11/01/22
*** AERMET - VERSION 16216 ***
*** 10:10:26

PAGE 377

*** MODELOPTs: RegDFAULT CONC ELEV URBAN ADJ_U*

*** THE SUMMARY OF MAXIMUM ANNUAL RESULTS AVERAGED OVER 5
YEARS ***

** CONC OF DPM IN **
MICROGRAMS/M**3

NETWORK

GROUP ID NETWORK AVERAGE CONC RECEPTOR (XR, YR, ZELEV, ZHILL,
ZFLAG) OF TYPE GRID-ID

ALL 1ST HIGHEST VALUE IS 0.02002 AT (479276.59, 3745016.11, 443.00,
443.00, 0.00) DC
2ND HIGHEST VALUE IS 0.01941 AT (479205.08, 3745022.58, 443.00,
443.00, 0.00) DC
3RD HIGHEST VALUE IS 0.01688 AT (479709.95, 3745311.39, 442.00,
442.00, 0.00) DC
4TH HIGHEST VALUE IS 0.01685 AT (479703.44, 3745212.01, 442.00,
442.00, 0.00) DC
5TH HIGHEST VALUE IS 0.01396 AT (479542.95, 3745400.19, 442.00,
442.00, 0.00) DC
6TH HIGHEST VALUE IS 0.01386 AT (479209.76, 3745400.60, 443.00,
443.00, 0.00) DC
7TH HIGHEST VALUE IS 0.01346 AT (479141.51, 3745021.11, 443.00,
443.00, 0.00) DC
8TH HIGHEST VALUE IS 0.01252 AT (479382.88, 3745418.11, 443.00,
443.00, 0.00) DC
9TH HIGHEST VALUE IS 0.01097 AT (479728.28, 3745385.52, 442.00,
442.00, 0.00) DC
10TH HIGHEST VALUE IS 0.01076 AT (479365.04, 3744916.64, 443.00,
443.00, 0.00) DC

*** RECEPTOR TYPES: GC = GRIDCART
GP = GRIDPOLR
DC = DISCCART
DP = DISCPOLR

*** AERMOD - VERSION 22112 *** ** C:\Users\Michael Tirohn\Desktop\HRAs\14428 OLC3\14428
Ops\14428 Ops. *** 11/01/22
*** AERMET - VERSION 16216 ***
*** 10:10:26

PAGE 378

*** MODELOPTs: RegDFAULT CONC ELEV URBAN ADJ_U*

*** Message Summary : AERMOD Model Execution ***

----- Summary of Total Messages -----

A Total of 0 Fatal Error Message(s)
A Total of 4 Warning Message(s)
A Total of 2028 Informational Message(s)

A Total of 43824 Hours Were Processed
A Total of 978 Calm Hours Identified
A Total of 1050 Missing Hours Identified (2.40 Percent)

***** FATAL ERROR MESSAGES *****
*** NONE ***

***** WARNING MESSAGES *****
ME W186 5117 MEOpen: THRESH_1MIN 1-min ASOS wind speed threshold used 0.50
ME W187 5117 MEOpen: ADJ_U* Option for Stable Low Winds used in AERMET
MX W450 17521 CHKDAT: Record Out of Sequence in Meteorological File at: 14010101
MX W450 17521 CHKDAT: Record Out of Sequence in Meteorological File at: 2 year gap

*** AERMOD Finishes Successfully ***

```

**
*****
**
** AERMOD Input Produced by:
** AERMOD View Ver. 11.2.0
** Lakes Environmental Software Inc.
** Date: 5/25/2023
** File: C:\Users\Michael Tirohn\Desktop\HRAs\14428 OLC3\14428 Ops\14428 Ops.ADI
**

```

```

*****
**
**
*****
** AERMOD Control Pathway
*****
**
**

```

```

CO STARTING
  TITLEONE C:\Users\Michael Tirohn\Desktop\HRAs\14428 OLC3\14428 Ops\14428 Ops.
  MODELOPT DFAULT CONC
  AVERTIME PERIOD
  URBANOPT 2189641 Riverside_County
  POLLUTID DPM
  RUNORNOT RUN
  ERRORFIL "14428 Ops.err"
CO FINISHED

```

```

**
*****
** AERMOD Source Pathway
*****
**
**

```

```

SO STARTING
** Source Location **
** Source ID - Type - X Coord. - Y Coord. **
** -----

```

```

** Line Source Represented by Adjacent Volume Sources
** LINE VOLUME Source ID = SLINE1
** DESCRSRC Idle N
** PREFIX
** Length of Side = 8.59
** Configuration = Adjacent
** Emission Rate = 0.00001292
** Vertical Dimension = 6.99
** SZINIT = 3.25
** Nodes = 2
** 479278.830, 3745289.256, 443.00, 3.49, 4.00
** 479616.684, 3745288.097, 442.00, 3.49, 4.00
** -----

```

LOCATION	VOLUME	X Coord.	Y Coord.	Z
L0003131	479283.125	3745289.241	443.00	
L0003132	479291.715	3745289.212	443.00	
L0003133	479300.305	3745289.182	443.00	
L0003134	479308.895	3745289.153	443.00	
L0003135	479317.485	3745289.124	443.00	
L0003136	479326.074	3745289.094	443.00	
L0003137	479334.664	3745289.065	443.00	
L0003138	479343.254	3745289.035	443.00	
L0003139	479351.844	3745289.006	443.00	
L0003140	479360.434	3745288.976	443.00	
L0003141	479369.024	3745288.947	443.00	
L0003142	479377.614	3745288.917	443.00	
L0003143	479386.204	3745288.888	443.00	
L0003144	479394.794	3745288.858	443.00	
L0003145	479403.384	3745288.829	443.00	
L0003146	479411.974	3745288.799	443.00	
L0003147	479420.564	3745288.770	443.00	

LOCATION L0003148	VOLUME	479429.154	3745288.740	443.00
LOCATION L0003149	VOLUME	479437.744	3745288.711	443.00
LOCATION L0003150	VOLUME	479446.334	3745288.681	443.00
LOCATION L0003151	VOLUME	479454.924	3745288.652	443.00
LOCATION L0003152	VOLUME	479463.514	3745288.623	443.00
LOCATION L0003153	VOLUME	479472.104	3745288.593	442.93
LOCATION L0003154	VOLUME	479480.694	3745288.564	442.64
LOCATION L0003155	VOLUME	479489.284	3745288.534	442.35
LOCATION L0003156	VOLUME	479497.873	3745288.505	442.07
LOCATION L0003157	VOLUME	479506.463	3745288.475	442.00
LOCATION L0003158	VOLUME	479515.053	3745288.446	442.00
LOCATION L0003159	VOLUME	479523.643	3745288.416	442.00
LOCATION L0003160	VOLUME	479532.233	3745288.387	442.00
LOCATION L0003161	VOLUME	479540.823	3745288.357	442.00
LOCATION L0003162	VOLUME	479549.413	3745288.328	442.00
LOCATION L0003163	VOLUME	479558.003	3745288.298	442.00
LOCATION L0003164	VOLUME	479566.593	3745288.269	442.00
LOCATION L0003165	VOLUME	479575.183	3745288.239	442.00
LOCATION L0003166	VOLUME	479583.773	3745288.210	442.00
LOCATION L0003167	VOLUME	479592.363	3745288.181	442.00
LOCATION L0003168	VOLUME	479600.953	3745288.151	442.00
LOCATION L0003169	VOLUME	479609.543	3745288.122	442.00

** End of LINE VOLUME Source ID = SLINE1

**

** Line Source Represented by Adjacent Volume Sources

** LINE VOLUME Source ID = SLINE2

** DESCRSRC Idle S

** PREFIX

** Length of Side = 8.59

** Configuration = Adjacent

** Emission Rate = 0.00001292

** Vertical Dimension = 6.99

** SZINIT = 3.25

** Nodes = 2

** 479277.213, 3745105.153, 443.00, 3.49, 4.00

** 479616.226, 3745103.704, 442.00, 3.49, 4.00

**

LOCATION L0003092	VOLUME	479281.508	3745105.135	443.00
LOCATION L0003093	VOLUME	479290.098	3745105.098	443.00
LOCATION L0003094	VOLUME	479298.687	3745105.061	443.00
LOCATION L0003095	VOLUME	479307.277	3745105.024	443.00
LOCATION L0003096	VOLUME	479315.867	3745104.988	443.00
LOCATION L0003097	VOLUME	479324.457	3745104.951	443.00
LOCATION L0003098	VOLUME	479333.047	3745104.914	443.00
LOCATION L0003099	VOLUME	479341.637	3745104.878	443.00
LOCATION L0003100	VOLUME	479350.227	3745104.841	443.00
LOCATION L0003101	VOLUME	479358.817	3745104.804	443.00
LOCATION L0003102	VOLUME	479367.407	3745104.767	443.00
LOCATION L0003103	VOLUME	479375.997	3745104.731	443.00
LOCATION L0003104	VOLUME	479384.587	3745104.694	443.00
LOCATION L0003105	VOLUME	479393.177	3745104.657	443.00
LOCATION L0003106	VOLUME	479401.767	3745104.621	443.00
LOCATION L0003107	VOLUME	479410.356	3745104.584	442.99
LOCATION L0003108	VOLUME	479418.946	3745104.547	442.78
LOCATION L0003109	VOLUME	479427.536	3745104.510	442.58
LOCATION L0003110	VOLUME	479436.126	3745104.474	442.37
LOCATION L0003111	VOLUME	479444.716	3745104.437	442.23
LOCATION L0003112	VOLUME	479453.306	3745104.400	442.15
LOCATION L0003113	VOLUME	479461.896	3745104.364	442.07
LOCATION L0003114	VOLUME	479470.486	3745104.327	442.00
LOCATION L0003115	VOLUME	479479.076	3745104.290	442.00
LOCATION L0003116	VOLUME	479487.666	3745104.254	442.00
LOCATION L0003117	VOLUME	479496.256	3745104.217	442.00
LOCATION L0003118	VOLUME	479504.846	3745104.180	442.00
LOCATION L0003119	VOLUME	479513.436	3745104.143	442.00
LOCATION L0003120	VOLUME	479522.025	3745104.107	442.00

LOCATION L0003121	VOLUME	479530.615	3745104.070	442.00
LOCATION L0003122	VOLUME	479539.205	3745104.033	442.00
LOCATION L0003123	VOLUME	479547.795	3745103.997	442.00
LOCATION L0003124	VOLUME	479556.385	3745103.960	442.00
LOCATION L0003125	VOLUME	479564.975	3745103.923	442.00
LOCATION L0003126	VOLUME	479573.565	3745103.886	442.00
LOCATION L0003127	VOLUME	479582.155	3745103.850	442.00
LOCATION L0003128	VOLUME	479590.745	3745103.813	442.00
LOCATION L0003129	VOLUME	479599.335	3745103.776	442.00
LOCATION L0003130	VOLUME	479607.925	3745103.740	442.00

** End of LINE VOLUME Source ID = SLINE2

**

** Line Source Represented by Adjacent Volume Sources

** LINE VOLUME Source ID = SLINE3

** DESCRSRC Onsite

** PREFIX

** Length of Side = 8.59

** Configuration = Adjacent

** Emission Rate = 0.00005329

** Vertical Dimension = 6.99

** SZINIT = 3.25

** Nodes = 15

** 479233.653, 3745312.625, 443.00, 3.49, 4.00

** 479223.793, 3745295.194, 443.00, 3.49, 4.00

** 479219.839, 3745088.750, 443.00, 3.49, 4.00

** 479281.917, 3745086.344, 443.00, 3.49, 4.00

** 479655.808, 3745085.668, 442.00, 3.49, 4.00

** 479658.674, 3745089.697, 442.00, 3.49, 4.00

** 479658.922, 3745098.531, 442.00, 3.49, 4.00

** 479659.475, 3745111.215, 442.00, 3.49, 4.00

** 479659.974, 3745277.456, 442.00, 3.49, 4.00

** 479657.690, 3745295.277, 442.00, 3.49, 4.00

** 479652.913, 3745306.133, 442.00, 3.49, 4.00

** 479637.463, 3745310.661, 442.00, 3.49, 4.00

** 479247.705, 3745311.353, 443.00, 3.49, 4.00

** 479244.936, 3745318.969, 443.00, 3.49, 4.00

** 479244.936, 3745338.353, 443.00, 3.49, 4.00

**

LOCATION L0003405	VOLUME	479231.538	3745308.887	443.00
LOCATION L0003406	VOLUME	479227.309	3745301.410	443.00
LOCATION L0003407	VOLUME	479223.766	3745293.745	443.00
LOCATION L0003408	VOLUME	479223.601	3745285.157	443.00
LOCATION L0003409	VOLUME	479223.437	3745276.569	443.00
LOCATION L0003410	VOLUME	479223.272	3745267.980	443.00
LOCATION L0003411	VOLUME	479223.108	3745259.392	443.00
LOCATION L0003412	VOLUME	479222.943	3745250.803	443.00
LOCATION L0003413	VOLUME	479222.779	3745242.215	443.00
LOCATION L0003414	VOLUME	479222.614	3745233.627	443.00
LOCATION L0003415	VOLUME	479222.450	3745225.038	443.00
LOCATION L0003416	VOLUME	479222.285	3745216.450	443.00
LOCATION L0003417	VOLUME	479222.121	3745207.861	443.00
LOCATION L0003418	VOLUME	479221.956	3745199.273	443.00
LOCATION L0003419	VOLUME	479221.792	3745190.684	443.00
LOCATION L0003420	VOLUME	479221.627	3745182.096	443.00
LOCATION L0003421	VOLUME	479221.463	3745173.508	443.00
LOCATION L0003422	VOLUME	479221.298	3745164.919	443.00
LOCATION L0003423	VOLUME	479221.134	3745156.331	443.00
LOCATION L0003424	VOLUME	479220.969	3745147.742	443.00
LOCATION L0003425	VOLUME	479220.805	3745139.154	443.00
LOCATION L0003426	VOLUME	479220.640	3745130.565	443.00
LOCATION L0003427	VOLUME	479220.476	3745121.977	443.00
LOCATION L0003428	VOLUME	479220.311	3745113.389	443.00
LOCATION L0003429	VOLUME	479220.147	3745104.800	443.00
LOCATION L0003430	VOLUME	479219.982	3745096.212	443.00
LOCATION L0003431	VOLUME	479220.966	3745088.707	443.00
LOCATION L0003432	VOLUME	479229.549	3745088.374	443.00

LOCATION	L0003433	VOLUME	479238.133	3745088.041	443.00
LOCATION	L0003434	VOLUME	479246.717	3745087.708	443.00
LOCATION	L0003435	VOLUME	479255.300	3745087.376	443.00
LOCATION	L0003436	VOLUME	479263.884	3745087.043	443.00
LOCATION	L0003437	VOLUME	479272.467	3745086.710	443.00
LOCATION	L0003438	VOLUME	479281.051	3745086.377	443.00
LOCATION	L0003439	VOLUME	479289.640	3745086.330	443.00
LOCATION	L0003440	VOLUME	479298.230	3745086.314	443.00
LOCATION	L0003441	VOLUME	479306.820	3745086.299	443.00
LOCATION	L0003442	VOLUME	479315.410	3745086.283	443.00
LOCATION	L0003443	VOLUME	479324.000	3745086.268	443.00
LOCATION	L0003444	VOLUME	479332.590	3745086.252	443.00
LOCATION	L0003445	VOLUME	479341.180	3745086.237	443.00
LOCATION	L0003446	VOLUME	479349.770	3745086.221	443.00
LOCATION	L0003447	VOLUME	479358.360	3745086.206	443.00
LOCATION	L0003448	VOLUME	479366.950	3745086.190	443.00
LOCATION	L0003449	VOLUME	479375.540	3745086.175	443.00
LOCATION	L0003450	VOLUME	479384.130	3745086.159	443.00
LOCATION	L0003451	VOLUME	479392.720	3745086.143	443.00
LOCATION	L0003452	VOLUME	479401.310	3745086.128	443.00
LOCATION	L0003453	VOLUME	479409.900	3745086.112	443.00
LOCATION	L0003454	VOLUME	479418.490	3745086.097	442.71
LOCATION	L0003455	VOLUME	479427.080	3745086.081	442.43
LOCATION	L0003456	VOLUME	479435.670	3745086.066	442.14
LOCATION	L0003457	VOLUME	479444.260	3745086.050	442.00
LOCATION	L0003458	VOLUME	479452.850	3745086.035	442.00
LOCATION	L0003459	VOLUME	479461.440	3745086.019	442.00
LOCATION	L0003460	VOLUME	479470.030	3745086.004	442.00
LOCATION	L0003461	VOLUME	479478.620	3745085.988	442.00
LOCATION	L0003462	VOLUME	479487.210	3745085.973	442.00
LOCATION	L0003463	VOLUME	479495.800	3745085.957	442.00
LOCATION	L0003464	VOLUME	479504.390	3745085.942	442.00
LOCATION	L0003465	VOLUME	479512.980	3745085.926	442.00
LOCATION	L0003466	VOLUME	479521.570	3745085.910	442.00
LOCATION	L0003467	VOLUME	479530.160	3745085.895	442.00
LOCATION	L0003468	VOLUME	479538.750	3745085.879	442.00
LOCATION	L0003469	VOLUME	479547.340	3745085.864	442.00
LOCATION	L0003470	VOLUME	479555.930	3745085.848	442.00
LOCATION	L0003471	VOLUME	479564.520	3745085.833	442.00
LOCATION	L0003472	VOLUME	479573.110	3745085.817	442.00
LOCATION	L0003473	VOLUME	479581.700	3745085.802	442.00
LOCATION	L0003474	VOLUME	479590.290	3745085.786	442.00
LOCATION	L0003475	VOLUME	479598.880	3745085.771	442.00
LOCATION	L0003476	VOLUME	479607.470	3745085.755	442.00
LOCATION	L0003477	VOLUME	479616.060	3745085.740	442.00
LOCATION	L0003478	VOLUME	479624.650	3745085.724	442.00
LOCATION	L0003479	VOLUME	479633.240	3745085.709	442.00
LOCATION	L0003480	VOLUME	479641.830	3745085.693	442.00
LOCATION	L0003481	VOLUME	479650.420	3745085.677	442.00
LOCATION	L0003482	VOLUME	479657.663	3745088.277	442.00
LOCATION	L0003483	VOLUME	479658.866	3745096.541	442.00
LOCATION	L0003484	VOLUME	479659.209	3745105.124	442.00
LOCATION	L0003485	VOLUME	479659.483	3745113.708	442.00
LOCATION	L0003486	VOLUME	479659.508	3745122.298	442.00
LOCATION	L0003487	VOLUME	479659.534	3745130.888	442.00
LOCATION	L0003488	VOLUME	479659.560	3745139.478	442.00
LOCATION	L0003489	VOLUME	479659.586	3745148.068	442.00
LOCATION	L0003490	VOLUME	479659.611	3745156.658	442.00
LOCATION	L0003491	VOLUME	479659.637	3745165.248	442.00
LOCATION	L0003492	VOLUME	479659.663	3745173.838	442.00
LOCATION	L0003493	VOLUME	479659.689	3745182.428	442.00
LOCATION	L0003494	VOLUME	479659.714	3745191.018	442.00
LOCATION	L0003495	VOLUME	479659.740	3745199.608	442.00
LOCATION	L0003496	VOLUME	479659.766	3745208.198	442.00
LOCATION	L0003497	VOLUME	479659.792	3745216.788	442.00
LOCATION	L0003498	VOLUME	479659.817	3745225.378	442.00

LOCATION	VOLUME				
LOCATION L0003499	VOLUME	479659.843	3745233.968	442.00	
LOCATION L0003500	VOLUME	479659.869	3745242.558	442.00	
LOCATION L0003501	VOLUME	479659.895	3745251.148	442.00	
LOCATION L0003502	VOLUME	479659.920	3745259.738	442.00	
LOCATION L0003503	VOLUME	479659.946	3745268.328	442.00	
LOCATION L0003504	VOLUME	479659.972	3745276.918	442.00	
LOCATION L0003505	VOLUME	479658.950	3745285.442	442.00	
LOCATION L0003506	VOLUME	479657.858	3745293.963	442.00	
LOCATION L0003507	VOLUME	479654.764	3745301.927	442.00	
LOCATION L0003508	VOLUME	479649.080	3745307.257	442.00	
LOCATION L0003509	VOLUME	479640.837	3745309.672	442.00	
LOCATION L0003510	VOLUME	479632.389	3745310.670	442.00	
LOCATION L0003511	VOLUME	479623.799	3745310.685	442.00	
LOCATION L0003512	VOLUME	479615.209	3745310.701	442.00	
LOCATION L0003513	VOLUME	479606.619	3745310.716	442.00	
LOCATION L0003514	VOLUME	479598.029	3745310.731	442.00	
LOCATION L0003515	VOLUME	479589.439	3745310.747	442.00	
LOCATION L0003516	VOLUME	479580.849	3745310.762	442.00	
LOCATION L0003517	VOLUME	479572.259	3745310.777	442.00	
LOCATION L0003518	VOLUME	479563.669	3745310.792	442.00	
LOCATION L0003519	VOLUME	479555.079	3745310.808	442.00	
LOCATION L0003520	VOLUME	479546.489	3745310.823	442.00	
LOCATION L0003521	VOLUME	479537.899	3745310.838	442.00	
LOCATION L0003522	VOLUME	479529.309	3745310.853	442.00	
LOCATION L0003523	VOLUME	479520.719	3745310.869	442.05	
LOCATION L0003524	VOLUME	479512.129	3745310.884	442.09	
LOCATION L0003525	VOLUME	479503.539	3745310.899	442.14	
LOCATION L0003526	VOLUME	479494.949	3745310.914	442.30	
LOCATION L0003527	VOLUME	479486.359	3745310.930	442.54	
LOCATION L0003528	VOLUME	479477.769	3745310.945	442.78	
LOCATION L0003529	VOLUME	479469.179	3745310.960	443.00	
LOCATION L0003530	VOLUME	479460.589	3745310.975	443.00	
LOCATION L0003531	VOLUME	479451.999	3745310.991	443.00	
LOCATION L0003532	VOLUME	479443.409	3745311.006	443.00	
LOCATION L0003533	VOLUME	479434.819	3745311.021	443.00	
LOCATION L0003534	VOLUME	479426.229	3745311.036	443.00	
LOCATION L0003535	VOLUME	479417.639	3745311.052	443.00	
LOCATION L0003536	VOLUME	479409.049	3745311.067	443.00	
LOCATION L0003537	VOLUME	479400.459	3745311.082	443.00	
LOCATION L0003538	VOLUME	479391.869	3745311.097	443.00	
LOCATION L0003539	VOLUME	479383.279	3745311.113	443.00	
LOCATION L0003540	VOLUME	479374.689	3745311.128	443.00	
LOCATION L0003541	VOLUME	479366.099	3745311.143	443.00	
LOCATION L0003542	VOLUME	479357.509	3745311.158	443.00	
LOCATION L0003543	VOLUME	479348.919	3745311.174	443.00	
LOCATION L0003544	VOLUME	479340.329	3745311.189	443.00	
LOCATION L0003545	VOLUME	479331.739	3745311.204	443.00	
LOCATION L0003546	VOLUME	479323.149	3745311.219	443.00	
LOCATION L0003547	VOLUME	479314.559	3745311.235	443.00	
LOCATION L0003548	VOLUME	479305.969	3745311.250	443.00	
LOCATION L0003549	VOLUME	479297.379	3745311.265	443.00	
LOCATION L0003550	VOLUME	479288.789	3745311.281	443.00	
LOCATION L0003551	VOLUME	479280.199	3745311.296	443.00	
LOCATION L0003552	VOLUME	479271.609	3745311.311	443.00	
LOCATION L0003553	VOLUME	479263.019	3745311.326	443.00	
LOCATION L0003554	VOLUME	479254.429	3745311.342	443.00	
LOCATION L0003555	VOLUME	479247.067	3745313.107	443.00	
LOCATION L0003556	VOLUME	479244.936	3745321.321	443.00	
LOCATION L0003557	VOLUME	479244.936	3745329.911	443.00	

** End of LINE VOLUME Source ID = SLINE3

** -----

** Line Source Represented by Adjacent Volume Sources

** LINE VOLUME Source ID = SLINE4

** DESCRSRC Perry 50%

** PREFIX

** Length of Side = 8.59

** Configuration = Adjacent
** Emission Rate = 2.948E-06
** Vertical Dimension = 6.99
** SZINIT = 3.25
** Nodes = 2
** 479243.949, 3745347.119, 443.00, 3.49, 4.00
** 479570.279, 3745348.845, 442.00, 3.49, 4.00

LOCATION L0003327 VOLUME 479248.244 3745347.142 443.00
LOCATION L0003328 VOLUME 479256.834 3745347.187 443.00
LOCATION L0003329 VOLUME 479265.424 3745347.233 443.00
LOCATION L0003330 VOLUME 479274.014 3745347.278 443.00
LOCATION L0003331 VOLUME 479282.603 3745347.324 443.00
LOCATION L0003332 VOLUME 479291.193 3745347.369 443.00
LOCATION L0003333 VOLUME 479299.783 3745347.414 443.00
LOCATION L0003334 VOLUME 479308.373 3745347.460 443.00
LOCATION L0003335 VOLUME 479316.963 3745347.505 443.00
LOCATION L0003336 VOLUME 479325.553 3745347.551 443.00
LOCATION L0003337 VOLUME 479334.143 3745347.596 443.00
LOCATION L0003338 VOLUME 479342.733 3745347.642 443.00
LOCATION L0003339 VOLUME 479351.322 3745347.687 443.00
LOCATION L0003340 VOLUME 479359.912 3745347.732 443.00
LOCATION L0003341 VOLUME 479368.502 3745347.778 443.00
LOCATION L0003342 VOLUME 479377.092 3745347.823 443.00
LOCATION L0003343 VOLUME 479385.682 3745347.869 443.00
LOCATION L0003344 VOLUME 479394.272 3745347.914 443.00
LOCATION L0003345 VOLUME 479402.862 3745347.960 443.00
LOCATION L0003346 VOLUME 479411.452 3745348.005 443.00
LOCATION L0003347 VOLUME 479420.042 3745348.050 443.00
LOCATION L0003348 VOLUME 479428.631 3745348.096 443.00
LOCATION L0003349 VOLUME 479437.221 3745348.141 443.00
LOCATION L0003350 VOLUME 479445.811 3745348.187 443.00
LOCATION L0003351 VOLUME 479454.401 3745348.232 443.00
LOCATION L0003352 VOLUME 479462.991 3745348.278 443.00
LOCATION L0003353 VOLUME 479471.581 3745348.323 443.00
LOCATION L0003354 VOLUME 479480.171 3745348.368 443.00
LOCATION L0003355 VOLUME 479488.761 3745348.414 443.00
LOCATION L0003356 VOLUME 479497.350 3745348.459 443.00
LOCATION L0003357 VOLUME 479505.940 3745348.505 442.80
LOCATION L0003358 VOLUME 479514.530 3745348.550 442.51
LOCATION L0003359 VOLUME 479523.120 3745348.596 442.23
LOCATION L0003360 VOLUME 479531.710 3745348.641 442.00
LOCATION L0003361 VOLUME 479540.300 3745348.686 442.00
LOCATION L0003362 VOLUME 479548.890 3745348.732 442.00
LOCATION L0003363 VOLUME 479557.480 3745348.777 442.00
LOCATION L0003364 VOLUME 479566.069 3745348.823 442.00

** End of LINE VOLUME Source ID = SLINE4

** Line Source Represented by Adjacent Volume Sources

** LINE VOLUME Source ID = SLINE5

** DESCRSRC Perry 100%

** PREFIX

** Length of Side = 8.59

** Configuration = Adjacent

** Emission Rate = 6.238E-06

** Vertical Dimension = 6.99

** SZINIT = 3.25

** Nodes = 3

** 479578.213, 3745348.499, 442.00, 0.00, 4.00

** 479653.045, 3745347.132, 442.00, 0.00, 4.00

** 479923.442, 3745347.465, 442.00, 0.00, 4.00

LOCATION L0003365 VOLUME 479582.508 3745348.420 442.00
LOCATION L0003366 VOLUME 479591.096 3745348.264 442.00
LOCATION L0003367 VOLUME 479599.685 3745348.107 442.00
LOCATION L0003368 VOLUME 479608.273 3745347.950 442.00

LOCATION	VOLUME			
L0003369	479616.862	3745347.793	442.00	
L0003370	479625.450	3745347.636	442.00	
L0003371	479634.039	3745347.479	442.00	
L0003372	479642.628	3745347.323	442.00	
L0003373	479651.216	3745347.166	442.00	
L0003374	479659.806	3745347.141	442.00	
L0003375	479668.396	3745347.151	442.00	
L0003376	479676.986	3745347.162	442.00	
L0003377	479685.576	3745347.172	442.00	
L0003378	479694.166	3745347.183	442.00	
L0003379	479702.756	3745347.194	442.00	
L0003380	479711.346	3745347.204	442.00	
L0003381	479719.936	3745347.215	442.00	
L0003382	479728.526	3745347.225	442.00	
L0003383	479737.116	3745347.236	442.00	
L0003384	479745.706	3745347.246	442.00	
L0003385	479754.296	3745347.257	442.00	
L0003386	479762.886	3745347.268	442.00	
L0003387	479771.476	3745347.278	442.00	
L0003388	479780.066	3745347.289	442.00	
L0003389	479788.656	3745347.299	442.00	
L0003390	479797.246	3745347.310	442.00	
L0003391	479805.836	3745347.320	442.00	
L0003392	479814.426	3745347.331	442.00	
L0003393	479823.016	3745347.342	442.00	
L0003394	479831.606	3745347.352	442.00	
L0003395	479840.196	3745347.363	442.00	
L0003396	479848.786	3745347.373	442.00	
L0003397	479857.376	3745347.384	442.00	
L0003398	479865.966	3745347.395	442.00	
L0003399	479874.556	3745347.405	442.00	
L0003400	479883.146	3745347.416	442.00	
L0003401	479891.736	3745347.426	442.00	
L0003402	479900.326	3745347.437	442.00	
L0003403	479908.916	3745347.447	442.00	
L0003404	479917.506	3745347.458	442.00	

** End of LINE VOLUME Source ID = SLINE5

** Line Source Represented by Adjacent Volume Sources

** LINE VOLUME Source ID = SLINE6

** DESCRSRC Harley Knox 100%

** PREFIX

** Length of Side = 14.00

** Configuration = Adjacent

** Emission Rate = 0.00006423

** Vertical Dimension = 6.99

** SZINIT = 3.25

** Nodes = 12

** 479933.367, 3745347.142, 442.00, 3.49, 6.51

** 479936.768, 3745673.889, 442.00, 3.49, 6.51

** 479936.555, 3745747.445, 442.00, 3.49, 6.51

** 479938.592, 3745944.101, 442.00, 3.49, 6.51

** 479936.238, 3746179.199, 443.00, 3.49, 6.51

** 479937.450, 3746352.938, 443.91, 3.49, 6.51

** 479806.257, 3746353.661, 444.00, 3.49, 6.51

** 479598.625, 3746353.300, 444.00, 3.49, 6.51

** 479216.391, 3746352.226, 445.00, 3.49, 6.51

** 478342.772, 3746354.668, 446.00, 3.49, 6.51

** 477463.468, 3746357.816, 449.98, 3.49, 6.51

** 477394.807, 3746386.685, 450.00, 3.49, 6.51

LOCATION L0000819	VOLUME 479933.439	3745354.142	442.00	
LOCATION L0000820	VOLUME 479933.585	3745368.141	442.00	
LOCATION L0000821	VOLUME 479933.731	3745382.140	442.00	
LOCATION L0000822	VOLUME 479933.877	3745396.139	442.00	
LOCATION L0000823	VOLUME 479934.022	3745410.139	442.00	

LOCATION	L0000824	VOLUME	479934.168	3745424.138	442.00
LOCATION	L0000825	VOLUME	479934.314	3745438.137	442.00
LOCATION	L0000826	VOLUME	479934.460	3745452.136	442.00
LOCATION	L0000827	VOLUME	479934.605	3745466.136	442.00
LOCATION	L0000828	VOLUME	479934.751	3745480.135	442.00
LOCATION	L0000829	VOLUME	479934.897	3745494.134	442.00
LOCATION	L0000830	VOLUME	479935.042	3745508.133	442.00
LOCATION	L0000831	VOLUME	479935.188	3745522.133	442.00
LOCATION	L0000832	VOLUME	479935.334	3745536.132	442.00
LOCATION	L0000833	VOLUME	479935.480	3745550.131	442.00
LOCATION	L0000834	VOLUME	479935.625	3745564.130	442.00
LOCATION	L0000835	VOLUME	479935.771	3745578.130	442.00
LOCATION	L0000836	VOLUME	479935.917	3745592.129	442.00
LOCATION	L0000837	VOLUME	479936.063	3745606.128	442.00
LOCATION	L0000838	VOLUME	479936.208	3745620.127	442.00
LOCATION	L0000839	VOLUME	479936.354	3745634.127	442.00
LOCATION	L0000840	VOLUME	479936.500	3745648.126	442.00
LOCATION	L0000841	VOLUME	479936.645	3745662.125	442.00
LOCATION	L0000842	VOLUME	479936.761	3745676.124	442.00
LOCATION	L0000843	VOLUME	479936.721	3745690.124	442.00
LOCATION	L0000844	VOLUME	479936.681	3745704.124	442.00
LOCATION	L0000845	VOLUME	479936.640	3745718.124	442.00
LOCATION	L0000846	VOLUME	479936.600	3745732.124	442.00
LOCATION	L0000847	VOLUME	479936.559	3745746.124	442.00
LOCATION	L0000848	VOLUME	479936.687	3745760.123	442.00
LOCATION	L0000849	VOLUME	479936.832	3745774.123	442.00
LOCATION	L0000850	VOLUME	479936.977	3745788.122	442.00
LOCATION	L0000851	VOLUME	479937.122	3745802.121	442.00
LOCATION	L0000852	VOLUME	479937.267	3745816.120	442.00
LOCATION	L0000853	VOLUME	479937.412	3745830.120	442.00
LOCATION	L0000854	VOLUME	479937.557	3745844.119	442.00
LOCATION	L0000855	VOLUME	479937.702	3745858.118	442.00
LOCATION	L0000856	VOLUME	479937.847	3745872.117	442.00
LOCATION	L0000857	VOLUME	479937.992	3745886.117	442.00
LOCATION	L0000858	VOLUME	479938.137	3745900.116	442.00
LOCATION	L0000859	VOLUME	479938.282	3745914.115	442.00
LOCATION	L0000860	VOLUME	479938.426	3745928.114	442.00
LOCATION	L0000861	VOLUME	479938.571	3745942.114	442.00
LOCATION	L0000862	VOLUME	479938.472	3745956.113	442.00
LOCATION	L0000863	VOLUME	479938.332	3745970.112	442.00
LOCATION	L0000864	VOLUME	479938.191	3745984.112	442.00
LOCATION	L0000865	VOLUME	479938.051	3745998.111	442.00
LOCATION	L0000866	VOLUME	479937.911	3746012.110	442.00
LOCATION	L0000867	VOLUME	479937.771	3746026.109	442.00
LOCATION	L0000868	VOLUME	479937.631	3746040.109	442.00
LOCATION	L0000869	VOLUME	479937.491	3746054.108	442.00
LOCATION	L0000870	VOLUME	479937.350	3746068.107	442.00
LOCATION	L0000871	VOLUME	479937.210	3746082.107	442.00
LOCATION	L0000872	VOLUME	479937.070	3746096.106	442.00
LOCATION	L0000873	VOLUME	479936.930	3746110.105	442.00
LOCATION	L0000874	VOLUME	479936.790	3746124.105	442.12
LOCATION	L0000875	VOLUME	479936.650	3746138.104	442.32
LOCATION	L0000876	VOLUME	479936.509	3746152.103	442.56
LOCATION	L0000877	VOLUME	479936.369	3746166.102	442.82
LOCATION	L0000878	VOLUME	479936.244	3746180.102	443.00
LOCATION	L0000879	VOLUME	479936.342	3746194.101	443.00
LOCATION	L0000880	VOLUME	479936.440	3746208.101	443.00
LOCATION	L0000881	VOLUME	479936.537	3746222.101	443.00
LOCATION	L0000882	VOLUME	479936.635	3746236.100	443.00
LOCATION	L0000883	VOLUME	479936.733	3746250.100	443.00
LOCATION	L0000884	VOLUME	479936.830	3746264.100	443.00
LOCATION	L0000885	VOLUME	479936.928	3746278.099	443.00
LOCATION	L0000886	VOLUME	479937.026	3746292.099	443.00
LOCATION	L0000887	VOLUME	479937.123	3746306.099	443.00
LOCATION	L0000888	VOLUME	479937.221	3746320.098	443.00
LOCATION	L0000889	VOLUME	479937.319	3746334.098	443.26

LOCATION L0000890	VOLUME	479937.416	3746348.098	443.73
LOCATION L0000891	VOLUME	479928.291	3746352.989	443.89
LOCATION L0000892	VOLUME	479914.291	3746353.066	443.92
LOCATION L0000893	VOLUME	479900.291	3746353.143	443.97
LOCATION L0000894	VOLUME	479886.291	3746353.220	444.00
LOCATION L0000895	VOLUME	479872.292	3746353.297	444.00
LOCATION L0000896	VOLUME	479858.292	3746353.374	444.00
LOCATION L0000897	VOLUME	479844.292	3746353.451	444.00
LOCATION L0000898	VOLUME	479830.292	3746353.529	444.00
LOCATION L0000899	VOLUME	479816.293	3746353.606	444.00
LOCATION L0000900	VOLUME	479802.293	3746353.654	444.00
LOCATION L0000901	VOLUME	479788.293	3746353.630	444.00
LOCATION L0000902	VOLUME	479774.293	3746353.605	444.00
LOCATION L0000903	VOLUME	479760.293	3746353.581	443.97
LOCATION L0000904	VOLUME	479746.293	3746353.557	443.93
LOCATION L0000905	VOLUME	479732.293	3746353.532	443.91
LOCATION L0000906	VOLUME	479718.293	3746353.508	443.91
LOCATION L0000907	VOLUME	479704.293	3746353.484	443.93
LOCATION L0000908	VOLUME	479690.293	3746353.459	443.97
LOCATION L0000909	VOLUME	479676.293	3746353.435	444.00
LOCATION L0000910	VOLUME	479662.293	3746353.410	444.00
LOCATION L0000911	VOLUME	479648.293	3746353.386	444.00
LOCATION L0000912	VOLUME	479634.293	3746353.362	444.00
LOCATION L0000913	VOLUME	479620.293	3746353.337	444.00
LOCATION L0000914	VOLUME	479606.293	3746353.313	444.00
LOCATION L0000915	VOLUME	479592.293	3746353.282	444.00
LOCATION L0000916	VOLUME	479578.293	3746353.242	444.00
LOCATION L0000917	VOLUME	479564.293	3746353.203	444.00
LOCATION L0000918	VOLUME	479550.293	3746353.164	444.00
LOCATION L0000919	VOLUME	479536.293	3746353.124	444.00
LOCATION L0000920	VOLUME	479522.293	3746353.085	444.00
LOCATION L0000921	VOLUME	479508.293	3746353.046	444.00
LOCATION L0000922	VOLUME	479494.293	3746353.007	444.00
LOCATION L0000923	VOLUME	479480.293	3746352.967	444.00
LOCATION L0000924	VOLUME	479466.294	3746352.928	444.00
LOCATION L0000925	VOLUME	479452.294	3746352.889	444.00
LOCATION L0000926	VOLUME	479438.294	3746352.849	444.00
LOCATION L0000927	VOLUME	479424.294	3746352.810	444.00
LOCATION L0000928	VOLUME	479410.294	3746352.771	444.00
LOCATION L0000929	VOLUME	479396.294	3746352.731	444.40
LOCATION L0000930	VOLUME	479382.294	3746352.692	444.81
LOCATION L0000931	VOLUME	479368.294	3746352.653	444.88
LOCATION L0000932	VOLUME	479354.294	3746352.613	444.88
LOCATION L0000933	VOLUME	479340.294	3746352.574	444.92
LOCATION L0000934	VOLUME	479326.294	3746352.535	444.97
LOCATION L0000935	VOLUME	479312.294	3746352.495	445.00
LOCATION L0000936	VOLUME	479298.294	3746352.456	445.00
LOCATION L0000937	VOLUME	479284.294	3746352.417	445.00
LOCATION L0000938	VOLUME	479270.294	3746352.377	445.00
LOCATION L0000939	VOLUME	479256.294	3746352.338	445.00
LOCATION L0000940	VOLUME	479242.294	3746352.299	445.00
LOCATION L0000941	VOLUME	479228.294	3746352.259	445.00
LOCATION L0000942	VOLUME	479214.295	3746352.232	445.00
LOCATION L0000943	VOLUME	479200.295	3746352.271	445.00
LOCATION L0000944	VOLUME	479186.295	3746352.310	445.00
LOCATION L0000945	VOLUME	479172.295	3746352.349	445.00
LOCATION L0000946	VOLUME	479158.295	3746352.388	445.00
LOCATION L0000947	VOLUME	479144.295	3746352.427	445.00
LOCATION L0000948	VOLUME	479130.295	3746352.467	445.00
LOCATION L0000949	VOLUME	479116.295	3746352.506	445.00
LOCATION L0000950	VOLUME	479102.295	3746352.545	445.00
LOCATION L0000951	VOLUME	479088.295	3746352.584	445.00
LOCATION L0000952	VOLUME	479074.295	3746352.623	445.00
LOCATION L0000953	VOLUME	479060.295	3746352.662	445.00
LOCATION L0000954	VOLUME	479046.295	3746352.701	445.00
LOCATION L0000955	VOLUME	479032.295	3746352.740	445.00

LOCATION	L0000956	VOLUME	479018.295	3746352.780	445.00
LOCATION	L0000957	VOLUME	479004.295	3746352.819	445.00
LOCATION	L0000958	VOLUME	478990.295	3746352.858	445.00
LOCATION	L0000959	VOLUME	478976.295	3746352.897	445.00
LOCATION	L0000960	VOLUME	478962.296	3746352.936	445.00
LOCATION	L0000961	VOLUME	478948.296	3746352.975	445.00
LOCATION	L0000962	VOLUME	478934.296	3746353.014	445.00
LOCATION	L0000963	VOLUME	478920.296	3746353.054	445.00
LOCATION	L0000964	VOLUME	478906.296	3746353.093	445.00
LOCATION	L0000965	VOLUME	478892.296	3746353.132	445.00
LOCATION	L0000966	VOLUME	478878.296	3746353.171	445.00
LOCATION	L0000967	VOLUME	478864.296	3746353.210	445.00
LOCATION	L0000968	VOLUME	478850.296	3746353.249	445.00
LOCATION	L0000969	VOLUME	478836.296	3746353.288	445.00
LOCATION	L0000970	VOLUME	478822.296	3746353.328	445.00
LOCATION	L0000971	VOLUME	478808.296	3746353.367	445.00
LOCATION	L0000972	VOLUME	478794.296	3746353.406	445.00
LOCATION	L0000973	VOLUME	478780.296	3746353.445	445.00
LOCATION	L0000974	VOLUME	478766.296	3746353.484	445.00
LOCATION	L0000975	VOLUME	478752.296	3746353.523	445.00
LOCATION	L0000976	VOLUME	478738.296	3746353.562	445.00
LOCATION	L0000977	VOLUME	478724.296	3746353.601	445.00
LOCATION	L0000978	VOLUME	478710.297	3746353.641	445.29
LOCATION	L0000979	VOLUME	478696.297	3746353.680	445.72
LOCATION	L0000980	VOLUME	478682.297	3746353.719	445.94
LOCATION	L0000981	VOLUME	478668.297	3746353.758	445.98
LOCATION	L0000982	VOLUME	478654.297	3746353.797	446.00
LOCATION	L0000983	VOLUME	478640.297	3746353.836	446.00
LOCATION	L0000984	VOLUME	478626.297	3746353.875	446.00
LOCATION	L0000985	VOLUME	478612.297	3746353.915	446.00
LOCATION	L0000986	VOLUME	478598.297	3746353.954	446.00
LOCATION	L0000987	VOLUME	478584.297	3746353.993	446.00
LOCATION	L0000988	VOLUME	478570.297	3746354.032	446.00
LOCATION	L0000989	VOLUME	478556.297	3746354.071	446.00
LOCATION	L0000990	VOLUME	478542.297	3746354.110	446.00
LOCATION	L0000991	VOLUME	478528.297	3746354.149	446.00
LOCATION	L0000992	VOLUME	478514.297	3746354.188	446.00
LOCATION	L0000993	VOLUME	478500.297	3746354.228	446.00
LOCATION	L0000994	VOLUME	478486.297	3746354.267	446.00
LOCATION	L0000995	VOLUME	478472.297	3746354.306	446.00
LOCATION	L0000996	VOLUME	478458.297	3746354.345	446.00
LOCATION	L0000997	VOLUME	478444.298	3746354.384	446.00
LOCATION	L0000998	VOLUME	478430.298	3746354.423	446.00
LOCATION	L0000999	VOLUME	478416.298	3746354.462	446.00
LOCATION	L0001000	VOLUME	478402.298	3746354.502	446.00
LOCATION	L0001001	VOLUME	478388.298	3746354.541	446.00
LOCATION	L0001002	VOLUME	478374.298	3746354.580	446.00
LOCATION	L0001003	VOLUME	478360.298	3746354.619	446.00
LOCATION	L0001004	VOLUME	478346.298	3746354.658	446.00
LOCATION	L0001005	VOLUME	478332.298	3746354.705	446.00
LOCATION	L0001006	VOLUME	478318.298	3746354.756	446.00
LOCATION	L0001007	VOLUME	478304.298	3746354.806	446.00
LOCATION	L0001008	VOLUME	478290.298	3746354.856	446.32
LOCATION	L0001009	VOLUME	478276.298	3746354.906	446.79
LOCATION	L0001010	VOLUME	478262.298	3746354.956	447.00
LOCATION	L0001011	VOLUME	478248.299	3746355.006	447.00
LOCATION	L0001012	VOLUME	478234.299	3746355.056	447.00
LOCATION	L0001013	VOLUME	478220.299	3746355.106	447.00
LOCATION	L0001014	VOLUME	478206.299	3746355.157	447.00
LOCATION	L0001015	VOLUME	478192.299	3746355.207	447.00
LOCATION	L0001016	VOLUME	478178.299	3746355.257	447.00
LOCATION	L0001017	VOLUME	478164.299	3746355.307	447.00
LOCATION	L0001018	VOLUME	478150.299	3746355.357	447.00
LOCATION	L0001019	VOLUME	478136.299	3746355.407	447.00
LOCATION	L0001020	VOLUME	478122.299	3746355.457	447.00
LOCATION	L0001021	VOLUME	478108.299	3746355.507	447.00

LOCATION	VOLUME			
LOCATION L0001022	VOLUME	478094.300	3746355.558	447.00
LOCATION L0001023	VOLUME	478080.300	3746355.608	447.00
LOCATION L0001024	VOLUME	478066.300	3746355.658	447.00
LOCATION L0001025	VOLUME	478052.300	3746355.708	447.00
LOCATION L0001026	VOLUME	478038.300	3746355.758	447.00
LOCATION L0001027	VOLUME	478024.300	3746355.808	447.00
LOCATION L0001028	VOLUME	478010.300	3746355.858	447.00
LOCATION L0001029	VOLUME	477996.300	3746355.908	447.00
LOCATION L0001030	VOLUME	477982.300	3746355.959	447.00
LOCATION L0001031	VOLUME	477968.300	3746356.009	447.00
LOCATION L0001032	VOLUME	477954.300	3746356.059	447.00
LOCATION L0001033	VOLUME	477940.301	3746356.109	447.00
LOCATION L0001034	VOLUME	477926.301	3746356.159	447.45
LOCATION L0001035	VOLUME	477912.301	3746356.209	447.92
LOCATION L0001036	VOLUME	477898.301	3746356.259	448.00
LOCATION L0001037	VOLUME	477884.301	3746356.309	448.00
LOCATION L0001038	VOLUME	477870.301	3746356.360	448.00
LOCATION L0001039	VOLUME	477856.301	3746356.410	448.00
LOCATION L0001040	VOLUME	477842.301	3746356.460	448.00
LOCATION L0001041	VOLUME	477828.301	3746356.510	448.00
LOCATION L0001042	VOLUME	477814.301	3746356.560	448.00
LOCATION L0001043	VOLUME	477800.301	3746356.610	448.00
LOCATION L0001044	VOLUME	477786.302	3746356.660	448.00
LOCATION L0001045	VOLUME	477772.302	3746356.710	448.00
LOCATION L0001046	VOLUME	477758.302	3746356.761	448.00
LOCATION L0001047	VOLUME	477744.302	3746356.811	448.00
LOCATION L0001048	VOLUME	477730.302	3746356.861	448.00
LOCATION L0001049	VOLUME	477716.302	3746356.911	448.00
LOCATION L0001050	VOLUME	477702.302	3746356.961	448.00
LOCATION L0001051	VOLUME	477688.302	3746357.011	448.00
LOCATION L0001052	VOLUME	477674.302	3746357.061	448.00
LOCATION L0001053	VOLUME	477660.302	3746357.111	448.00
LOCATION L0001054	VOLUME	477646.302	3746357.162	448.00
LOCATION L0001055	VOLUME	477632.302	3746357.212	448.25
LOCATION L0001056	VOLUME	477618.303	3746357.262	448.72
LOCATION L0001057	VOLUME	477604.303	3746357.312	449.00
LOCATION L0001058	VOLUME	477590.303	3746357.362	449.00
LOCATION L0001059	VOLUME	477576.303	3746357.412	449.00
LOCATION L0001060	VOLUME	477562.303	3746357.462	449.00
LOCATION L0001061	VOLUME	477548.303	3746357.512	449.00
LOCATION L0001062	VOLUME	477534.303	3746357.563	449.00
LOCATION L0001063	VOLUME	477520.303	3746357.613	449.00
LOCATION L0001064	VOLUME	477506.303	3746357.663	449.00
LOCATION L0001065	VOLUME	477492.303	3746357.713	449.00
LOCATION L0001066	VOLUME	477478.303	3746357.763	449.39
LOCATION L0001067	VOLUME	477464.304	3746357.813	449.85
LOCATION L0001068	VOLUME	477451.333	3746362.919	450.00
LOCATION L0001069	VOLUME	477438.427	3746368.345	450.00
LOCATION L0001070	VOLUME	477425.521	3746373.771	450.00
LOCATION L0001071	VOLUME	477412.616	3746379.197	450.00
LOCATION L0001072	VOLUME	477399.710	3746384.624	450.00

** End of LINE VOLUME Source ID = SLINE6

LOCATION STCK1	POINT	479644.686	3745106.426	442.000
LOCATION STCK2	POINT	479644.928	3745100.878	442.000

** -----

** Line Source Represented by Adjacent Volume Sources

** LINE VOLUME Source ID = SLINE7

** DESCRSRC Bldg 1 Idle

** PREFIX

** Length of Side = 8.59

** Configuration = Adjacent

** Emission Rate = 1.959E-07

** Vertical Dimension = 6.99

** SZINIT = 3.25

** Nodes = 2

** 479496.172, 3744989.308, 442.00, 3.49, 4.00

```

** 479515.729, 3744989.308, 442.00, 3.49, 4.00
** -----
LOCATION L0004499      VOLUME  479500.467 3744989.308 442.00
LOCATION L0004500      VOLUME  479509.057 3744989.308 442.00
** End of LINE VOLUME Source ID = SLINE7
** -----
** Line Source Represented by Adjacent Volume Sources
** LINE VOLUME Source ID = SLINE8
** DESCRSRC Bldg 2 Idle
** PREFIX
** Length of Side = 8.59
** Configuration = Adjacent
** Emission Rate = 1.959E-07
** Vertical Dimension = 6.99
** SZINIT = 3.25
** Nodes = 2
** 479516.211, 3745041.460, 442.00, 3.49, 4.00
** 479566.432, 3745040.977, 442.00, 3.49, 4.00
** -----
LOCATION L0004501      VOLUME  479520.506 3745041.419 442.00
LOCATION L0004502      VOLUME  479529.096 3745041.336 442.00
LOCATION L0004503      VOLUME  479537.685 3745041.254 442.00
LOCATION L0004504      VOLUME  479546.275 3745041.171 442.00
LOCATION L0004505      VOLUME  479554.865 3745041.088 442.00
LOCATION L0004506      VOLUME  479563.454 3745041.006 442.00
** End of LINE VOLUME Source ID = SLINE8
** -----
** Line Source Represented by Adjacent Volume Sources
** LINE VOLUME Source ID = SLINE9
** DESCRSRC Bldg 3 Idle
** PREFIX
** Length of Side = 8.59
** Configuration = Adjacent
** Emission Rate = 1.959E-07
** Vertical Dimension = 6.99
** SZINIT = 3.25
** Nodes = 2
** 479610.375, 3745041.219, 442.00, 3.49, 4.00
** 479655.766, 3745040.736, 442.00, 3.49, 4.00
** -----
LOCATION L0004507      VOLUME  479614.669 3745041.173 442.00
LOCATION L0004508      VOLUME  479623.259 3745041.082 442.00
LOCATION L0004509      VOLUME  479631.848 3745040.990 442.00
LOCATION L0004510      VOLUME  479640.438 3745040.899 442.00
LOCATION L0004511      VOLUME  479649.027 3745040.807 442.00
** End of LINE VOLUME Source ID = SLINE9
** -----
** Line Source Represented by Adjacent Volume Sources
** LINE VOLUME Source ID = SLINE10
** DESCRSRC Bldg 4 Idle
** PREFIX
** Length of Side = 8.59
** Configuration = Adjacent
** Emission Rate = 1.959E-07
** Vertical Dimension = 6.99
** SZINIT = 3.25
** Nodes = 2
** 479624.620, 3744990.998, 442.00, 3.49, 4.00
** 479624.861, 3744968.544, 442.00, 3.49, 4.00
** -----
LOCATION L0004512      VOLUME  479624.666 3744986.703 442.00
LOCATION L0004513      VOLUME  479624.758 3744978.114 442.00
LOCATION L0004514      VOLUME  479624.851 3744969.524 442.00
** End of LINE VOLUME Source ID = SLINE10
** -----
** Line Source Represented by Adjacent Volume Sources

```

```

** LINE VOLUME Source ID = SLINE11
** DESCRSRC Commercial Onsite
** PREFIX
** Length of Side = 8.59
** Configuration = Adjacent
** Emission Rate = 5.616E-07
** Vertical Dimension = 6.99
** SZINIT = 3.25
** Nodes = 8
** 479680.876, 3744962.266, 442.00, 3.49, 4.00
** 479678.462, 3744997.034, 442.00, 3.49, 4.00
** 479677.738, 3745042.909, 442.00, 3.49, 4.00
** 479492.550, 3745043.874, 442.00, 3.49, 4.00
** 479492.308, 3745003.312, 442.00, 3.49, 4.00
** 479496.654, 3744997.517, 442.00, 3.49, 4.00
** 479521.523, 3744995.103, 442.00, 3.49, 4.00
** 479673.150, 3744994.378, 442.00, 3.49, 4.00

```

```

-----
LOCATION L0004515      VOLUME  479680.579 3744966.551 442.00
LOCATION L0004516      VOLUME  479679.984 3744975.120 442.00
LOCATION L0004517      VOLUME  479679.389 3744983.690 442.00
LOCATION L0004518      VOLUME  479678.793 3744992.259 442.00
LOCATION L0004519      VOLUME  479678.402 3745000.837 442.00
LOCATION L0004520      VOLUME  479678.266 3745009.426 442.00
LOCATION L0004521      VOLUME  479678.131 3745018.015 442.00
LOCATION L0004522      VOLUME  479677.995 3745026.604 442.00
LOCATION L0004523      VOLUME  479677.859 3745035.193 442.00
LOCATION L0004524      VOLUME  479676.864 3745042.913 442.00
LOCATION L0004525      VOLUME  479668.274 3745042.958 442.00
LOCATION L0004526      VOLUME  479659.685 3745043.003 442.00
LOCATION L0004527      VOLUME  479651.095 3745043.048 442.00
LOCATION L0004528      VOLUME  479642.505 3745043.092 442.00
LOCATION L0004529      VOLUME  479633.915 3745043.137 442.00
LOCATION L0004530      VOLUME  479625.325 3745043.182 442.00
LOCATION L0004531      VOLUME  479616.735 3745043.227 442.00
LOCATION L0004532      VOLUME  479608.145 3745043.272 442.00
LOCATION L0004533      VOLUME  479599.555 3745043.316 442.00
LOCATION L0004534      VOLUME  479590.966 3745043.361 442.00
LOCATION L0004535      VOLUME  479582.376 3745043.406 442.00
LOCATION L0004536      VOLUME  479573.786 3745043.451 442.00
LOCATION L0004537      VOLUME  479565.196 3745043.496 442.00
LOCATION L0004538      VOLUME  479556.606 3745043.540 442.00
LOCATION L0004539      VOLUME  479548.016 3745043.585 442.00
LOCATION L0004540      VOLUME  479539.426 3745043.630 442.00
LOCATION L0004541      VOLUME  479530.836 3745043.675 442.00
LOCATION L0004542      VOLUME  479522.246 3745043.720 442.00
LOCATION L0004543      VOLUME  479513.657 3745043.764 442.00
LOCATION L0004544      VOLUME  479505.067 3745043.809 442.00
LOCATION L0004545      VOLUME  479496.477 3745043.854 442.00
LOCATION L0004546      VOLUME  479492.522 3745039.211 442.00
LOCATION L0004547      VOLUME  479492.471 3745030.622 442.00
LOCATION L0004548      VOLUME  479492.420 3745022.032 442.00
LOCATION L0004549      VOLUME  479492.369 3745013.442 442.00
LOCATION L0004550      VOLUME  479492.318 3745004.852 442.00
LOCATION L0004551      VOLUME  479496.538 3744997.672 442.00
LOCATION L0004552      VOLUME  479505.012 3744996.706 442.00
LOCATION L0004553      VOLUME  479513.561 3744995.876 442.00
LOCATION L0004554      VOLUME  479522.114 3744995.100 442.00
LOCATION L0004555      VOLUME  479530.704 3744995.059 442.00
LOCATION L0004556      VOLUME  479539.294 3744995.018 442.00
LOCATION L0004557      VOLUME  479547.884 3744994.977 442.00
LOCATION L0004558      VOLUME  479556.474 3744994.936 442.00
LOCATION L0004559      VOLUME  479565.063 3744994.895 442.00
LOCATION L0004560      VOLUME  479573.653 3744994.854 442.00
LOCATION L0004561      VOLUME  479582.243 3744994.813 442.00
LOCATION L0004562      VOLUME  479590.833 3744994.772 442.00

```

LOCATION	L0004563	VOLUME	479599.423	3744994.731	442.00
LOCATION	L0004564	VOLUME	479608.013	3744994.690	442.00
LOCATION	L0004565	VOLUME	479616.603	3744994.649	442.00
LOCATION	L0004566	VOLUME	479625.193	3744994.608	442.00
LOCATION	L0004567	VOLUME	479633.783	3744994.566	442.00
LOCATION	L0004568	VOLUME	479642.373	3744994.525	442.00
LOCATION	L0004569	VOLUME	479650.962	3744994.484	442.00
LOCATION	L0004570	VOLUME	479659.552	3744994.443	442.00
LOCATION	L0004571	VOLUME	479668.142	3744994.402	442.00

** End of LINE VOLUME Source ID = SLINE11

**

** Line Source Represented by Adjacent Volume Sources

** LINE VOLUME Source ID = SLINE12

** DESCRSRC Commercial Offsite

** PREFIX

** Length of Side = 14.00

** Configuration = Adjacent

** Emission Rate = 1.144E-06

** Vertical Dimension = 6.99

** SZINIT = 3.25

** Nodes = 8

** 479682.819, 3744941.850, 442.00, 3.49, 6.51

** 479183.517, 3744945.124, 443.00, 3.49, 6.51

** 479042.321, 3744943.896, 443.96, 3.49, 6.51

** 478933.047, 3744943.896, 444.00, 3.49, 6.51

** 478463.212, 3744942.669, 445.00, 3.49, 6.51

** 478040.442, 3744945.533, 447.00, 3.49, 6.51

** 477744.953, 3744946.761, 448.05, 3.49, 6.51

** 477440.870, 3744947.580, 450.77, 3.49, 6.51

**

LOCATION	L0004629	VOLUME	479675.819	3744941.896	442.00
LOCATION	L0004630	VOLUME	479661.819	3744941.988	442.00
LOCATION	L0004631	VOLUME	479647.820	3744942.080	442.00
LOCATION	L0004632	VOLUME	479633.820	3744942.171	442.00
LOCATION	L0004633	VOLUME	479619.820	3744942.263	442.00
LOCATION	L0004634	VOLUME	479605.821	3744942.355	442.00
LOCATION	L0004635	VOLUME	479591.821	3744942.447	442.00
LOCATION	L0004636	VOLUME	479577.821	3744942.539	442.00
LOCATION	L0004637	VOLUME	479563.821	3744942.630	442.00
LOCATION	L0004638	VOLUME	479549.822	3744942.722	442.00
LOCATION	L0004639	VOLUME	479535.822	3744942.814	442.00
LOCATION	L0004640	VOLUME	479521.822	3744942.906	442.00
LOCATION	L0004641	VOLUME	479507.823	3744942.998	442.00
LOCATION	L0004642	VOLUME	479493.823	3744943.089	442.00
LOCATION	L0004643	VOLUME	479479.823	3744943.181	442.00
LOCATION	L0004644	VOLUME	479465.824	3744943.273	442.00
LOCATION	L0004645	VOLUME	479451.824	3744943.365	442.00
LOCATION	L0004646	VOLUME	479437.824	3744943.457	442.00
LOCATION	L0004647	VOLUME	479423.824	3744943.548	442.00
LOCATION	L0004648	VOLUME	479409.825	3744943.640	442.00
LOCATION	L0004649	VOLUME	479395.825	3744943.732	442.47
LOCATION	L0004650	VOLUME	479381.825	3744943.824	442.94
LOCATION	L0004651	VOLUME	479367.826	3744943.916	443.00
LOCATION	L0004652	VOLUME	479353.826	3744944.007	443.00
LOCATION	L0004653	VOLUME	479339.826	3744944.099	443.00
LOCATION	L0004654	VOLUME	479325.827	3744944.191	443.00
LOCATION	L0004655	VOLUME	479311.827	3744944.283	443.00
LOCATION	L0004656	VOLUME	479297.827	3744944.375	443.00
LOCATION	L0004657	VOLUME	479283.827	3744944.466	443.00
LOCATION	L0004658	VOLUME	479269.828	3744944.558	443.00
LOCATION	L0004659	VOLUME	479255.828	3744944.650	443.00
LOCATION	L0004660	VOLUME	479241.828	3744944.742	443.00
LOCATION	L0004661	VOLUME	479227.829	3744944.834	443.00
LOCATION	L0004662	VOLUME	479213.829	3744944.925	443.00
LOCATION	L0004663	VOLUME	479199.829	3744945.017	443.00
LOCATION	L0004664	VOLUME	479185.830	3744945.109	443.00

LOCATION	L0004665	VOLUME	479171.830	3744945.023	443.00
LOCATION	L0004666	VOLUME	479157.831	3744944.901	443.00
LOCATION	L0004667	VOLUME	479143.831	3744944.779	443.00
LOCATION	L0004668	VOLUME	479129.832	3744944.657	443.00
LOCATION	L0004669	VOLUME	479115.832	3744944.536	443.00
LOCATION	L0004670	VOLUME	479101.833	3744944.414	443.00
LOCATION	L0004671	VOLUME	479087.833	3744944.292	443.00
LOCATION	L0004672	VOLUME	479073.834	3744944.170	443.20
LOCATION	L0004673	VOLUME	479059.834	3744944.049	443.67
LOCATION	L0004674	VOLUME	479045.835	3744943.927	444.00
LOCATION	L0004675	VOLUME	479031.835	3744943.896	444.00
LOCATION	L0004676	VOLUME	479017.835	3744943.896	444.00
LOCATION	L0004677	VOLUME	479003.835	3744943.896	444.00
LOCATION	L0004678	VOLUME	478989.835	3744943.896	444.00
LOCATION	L0004679	VOLUME	478975.835	3744943.896	444.00
LOCATION	L0004680	VOLUME	478961.835	3744943.896	444.00
LOCATION	L0004681	VOLUME	478947.835	3744943.896	444.00
LOCATION	L0004682	VOLUME	478933.835	3744943.896	444.00
LOCATION	L0004683	VOLUME	478919.835	3744943.862	444.00
LOCATION	L0004684	VOLUME	478905.835	3744943.825	444.00
LOCATION	L0004685	VOLUME	478891.835	3744943.789	444.00
LOCATION	L0004686	VOLUME	478877.835	3744943.752	444.00
LOCATION	L0004687	VOLUME	478863.835	3744943.716	444.00
LOCATION	L0004688	VOLUME	478849.835	3744943.679	444.00
LOCATION	L0004689	VOLUME	478835.835	3744943.642	444.00
LOCATION	L0004690	VOLUME	478821.835	3744943.606	444.00
LOCATION	L0004691	VOLUME	478807.835	3744943.569	444.00
LOCATION	L0004692	VOLUME	478793.835	3744943.533	444.00
LOCATION	L0004693	VOLUME	478779.835	3744943.496	444.00
LOCATION	L0004694	VOLUME	478765.836	3744943.459	444.00
LOCATION	L0004695	VOLUME	478751.836	3744943.423	444.00
LOCATION	L0004696	VOLUME	478737.836	3744943.386	444.00
LOCATION	L0004697	VOLUME	478723.836	3744943.350	444.00
LOCATION	L0004698	VOLUME	478709.836	3744943.313	444.00
LOCATION	L0004699	VOLUME	478695.836	3744943.277	444.00
LOCATION	L0004700	VOLUME	478681.836	3744943.240	444.00
LOCATION	L0004701	VOLUME	478667.836	3744943.203	444.00
LOCATION	L0004702	VOLUME	478653.836	3744943.167	444.20
LOCATION	L0004703	VOLUME	478639.836	3744943.130	444.67
LOCATION	L0004704	VOLUME	478625.836	3744943.094	445.00
LOCATION	L0004705	VOLUME	478611.836	3744943.057	445.00
LOCATION	L0004706	VOLUME	478597.836	3744943.020	445.00
LOCATION	L0004707	VOLUME	478583.836	3744942.984	445.00
LOCATION	L0004708	VOLUME	478569.836	3744942.947	445.00
LOCATION	L0004709	VOLUME	478555.836	3744942.911	445.00
LOCATION	L0004710	VOLUME	478541.836	3744942.874	445.00
LOCATION	L0004711	VOLUME	478527.836	3744942.837	445.00
LOCATION	L0004712	VOLUME	478513.836	3744942.801	445.00
LOCATION	L0004713	VOLUME	478499.836	3744942.764	445.00
LOCATION	L0004714	VOLUME	478485.836	3744942.728	445.00
LOCATION	L0004715	VOLUME	478471.837	3744942.691	445.00
LOCATION	L0004716	VOLUME	478457.837	3744942.705	445.00
LOCATION	L0004717	VOLUME	478443.837	3744942.800	445.00
LOCATION	L0004718	VOLUME	478429.837	3744942.895	445.00
LOCATION	L0004719	VOLUME	478415.838	3744942.990	445.00
LOCATION	L0004720	VOLUME	478401.838	3744943.085	445.00
LOCATION	L0004721	VOLUME	478387.838	3744943.179	445.07
LOCATION	L0004722	VOLUME	478373.839	3744943.274	445.54
LOCATION	L0004723	VOLUME	478359.839	3744943.369	446.00
LOCATION	L0004724	VOLUME	478345.839	3744943.464	446.00
LOCATION	L0004725	VOLUME	478331.840	3744943.559	446.00
LOCATION	L0004726	VOLUME	478317.840	3744943.654	446.00
LOCATION	L0004727	VOLUME	478303.840	3744943.749	446.00
LOCATION	L0004728	VOLUME	478289.841	3744943.843	446.00
LOCATION	L0004729	VOLUME	478275.841	3744943.938	446.00
LOCATION	L0004730	VOLUME	478261.841	3744944.033	446.00

LOCATION L0004731	VOLUME	478247.841	3744944.128	446.00
LOCATION L0004732	VOLUME	478233.842	3744944.223	446.00
LOCATION L0004733	VOLUME	478219.842	3744944.318	446.00
LOCATION L0004734	VOLUME	478205.842	3744944.413	446.13
LOCATION L0004735	VOLUME	478191.843	3744944.508	446.60
LOCATION L0004736	VOLUME	478177.843	3744944.602	447.00
LOCATION L0004737	VOLUME	478163.843	3744944.697	447.00
LOCATION L0004738	VOLUME	478149.844	3744944.792	447.00
LOCATION L0004739	VOLUME	478135.844	3744944.887	447.00
LOCATION L0004740	VOLUME	478121.844	3744944.982	447.00
LOCATION L0004741	VOLUME	478107.845	3744945.077	447.00
LOCATION L0004742	VOLUME	478093.845	3744945.172	447.00
LOCATION L0004743	VOLUME	478079.845	3744945.266	447.00
LOCATION L0004744	VOLUME	478065.846	3744945.361	447.00
LOCATION L0004745	VOLUME	478051.846	3744945.456	447.00
LOCATION L0004746	VOLUME	478037.846	3744945.544	447.00
LOCATION L0004747	VOLUME	478023.846	3744945.602	447.00
LOCATION L0004748	VOLUME	478009.847	3744945.661	447.00
LOCATION L0004749	VOLUME	477995.847	3744945.719	447.00
LOCATION L0004750	VOLUME	477981.847	3744945.777	447.00
LOCATION L0004751	VOLUME	477967.847	3744945.835	447.00
LOCATION L0004752	VOLUME	477953.847	3744945.893	447.00
LOCATION L0004753	VOLUME	477939.847	3744945.951	447.00
LOCATION L0004754	VOLUME	477925.847	3744946.010	447.47
LOCATION L0004755	VOLUME	477911.847	3744946.068	447.93
LOCATION L0004756	VOLUME	477897.847	3744946.126	448.00
LOCATION L0004757	VOLUME	477883.848	3744946.184	448.00
LOCATION L0004758	VOLUME	477869.848	3744946.242	448.00
LOCATION L0004759	VOLUME	477855.848	3744946.300	448.00
LOCATION L0004760	VOLUME	477841.848	3744946.359	448.00
LOCATION L0004761	VOLUME	477827.848	3744946.417	448.00
LOCATION L0004762	VOLUME	477813.848	3744946.475	448.00
LOCATION L0004763	VOLUME	477799.848	3744946.533	448.00
LOCATION L0004764	VOLUME	477785.848	3744946.591	448.00
LOCATION L0004765	VOLUME	477771.849	3744946.650	448.00
LOCATION L0004766	VOLUME	477757.849	3744946.708	448.00
LOCATION L0004767	VOLUME	477743.849	3744946.764	448.00
LOCATION L0004768	VOLUME	477729.849	3744946.802	448.00
LOCATION L0004769	VOLUME	477715.849	3744946.840	448.47
LOCATION L0004770	VOLUME	477701.849	3744946.877	448.93
LOCATION L0004771	VOLUME	477687.849	3744946.915	449.00
LOCATION L0004772	VOLUME	477673.849	3744946.953	449.00
LOCATION L0004773	VOLUME	477659.849	3744946.990	449.00
LOCATION L0004774	VOLUME	477645.849	3744947.028	449.00
LOCATION L0004775	VOLUME	477631.849	3744947.066	449.00
LOCATION L0004776	VOLUME	477617.849	3744947.103	449.00
LOCATION L0004777	VOLUME	477603.849	3744947.141	449.20
LOCATION L0004778	VOLUME	477589.849	3744947.179	449.67
LOCATION L0004779	VOLUME	477575.849	3744947.216	450.00
LOCATION L0004780	VOLUME	477561.849	3744947.254	450.00
LOCATION L0004781	VOLUME	477547.850	3744947.292	450.00
LOCATION L0004782	VOLUME	477533.850	3744947.330	450.00
LOCATION L0004783	VOLUME	477519.850	3744947.367	450.00
LOCATION L0004784	VOLUME	477505.850	3744947.405	450.00
LOCATION L0004785	VOLUME	477491.850	3744947.443	450.00
LOCATION L0004786	VOLUME	477477.850	3744947.480	450.00
LOCATION L0004787	VOLUME	477463.850	3744947.518	450.00
LOCATION L0004788	VOLUME	477449.850	3744947.556	450.33

** End of LINE VOLUME Source ID = SLINE12

** Source Parameters **

** LINE VOLUME Source ID = SLINE1

SRCPARAM L0003131	0.0000003313	3.49	4.00	3.25
SRCPARAM L0003132	0.0000003313	3.49	4.00	3.25
SRCPARAM L0003133	0.0000003313	3.49	4.00	3.25
SRCPARAM L0003134	0.0000003313	3.49	4.00	3.25
SRCPARAM L0003135	0.0000003313	3.49	4.00	3.25

SRCPARAM	L0001033	0.0000002529	3.49	6.51	3.25	
SRCPARAM	L0001034	0.0000002529	3.49	6.51	3.25	
SRCPARAM	L0001035	0.0000002529	3.49	6.51	3.25	
SRCPARAM	L0001036	0.0000002529	3.49	6.51	3.25	
SRCPARAM	L0001037	0.0000002529	3.49	6.51	3.25	
SRCPARAM	L0001038	0.0000002529	3.49	6.51	3.25	
SRCPARAM	L0001039	0.0000002529	3.49	6.51	3.25	
SRCPARAM	L0001040	0.0000002529	3.49	6.51	3.25	
SRCPARAM	L0001041	0.0000002529	3.49	6.51	3.25	
SRCPARAM	L0001042	0.0000002529	3.49	6.51	3.25	
SRCPARAM	L0001043	0.0000002529	3.49	6.51	3.25	
SRCPARAM	L0001044	0.0000002529	3.49	6.51	3.25	
SRCPARAM	L0001045	0.0000002529	3.49	6.51	3.25	
SRCPARAM	L0001046	0.0000002529	3.49	6.51	3.25	
SRCPARAM	L0001047	0.0000002529	3.49	6.51	3.25	
SRCPARAM	L0001048	0.0000002529	3.49	6.51	3.25	
SRCPARAM	L0001049	0.0000002529	3.49	6.51	3.25	
SRCPARAM	L0001050	0.0000002529	3.49	6.51	3.25	
SRCPARAM	L0001051	0.0000002529	3.49	6.51	3.25	
SRCPARAM	L0001052	0.0000002529	3.49	6.51	3.25	
SRCPARAM	L0001053	0.0000002529	3.49	6.51	3.25	
SRCPARAM	L0001054	0.0000002529	3.49	6.51	3.25	
SRCPARAM	L0001055	0.0000002529	3.49	6.51	3.25	
SRCPARAM	L0001056	0.0000002529	3.49	6.51	3.25	
SRCPARAM	L0001057	0.0000002529	3.49	6.51	3.25	
SRCPARAM	L0001058	0.0000002529	3.49	6.51	3.25	
SRCPARAM	L0001059	0.0000002529	3.49	6.51	3.25	
SRCPARAM	L0001060	0.0000002529	3.49	6.51	3.25	
SRCPARAM	L0001061	0.0000002529	3.49	6.51	3.25	
SRCPARAM	L0001062	0.0000002529	3.49	6.51	3.25	
SRCPARAM	L0001063	0.0000002529	3.49	6.51	3.25	
SRCPARAM	L0001064	0.0000002529	3.49	6.51	3.25	
SRCPARAM	L0001065	0.0000002529	3.49	6.51	3.25	
SRCPARAM	L0001066	0.0000002529	3.49	6.51	3.25	
SRCPARAM	L0001067	0.0000002529	3.49	6.51	3.25	
SRCPARAM	L0001068	0.0000002529	3.49	6.51	3.25	
SRCPARAM	L0001069	0.0000002529	3.49	6.51	3.25	
SRCPARAM	L0001070	0.0000002529	3.49	6.51	3.25	
SRCPARAM	L0001071	0.0000002529	3.49	6.51	3.25	
SRCPARAM	L0001072	0.0000002529	3.49	6.51	3.25	
**	-----					
SRCPARAM	STCK1	0.003149947	3.040	765.800	54.28	0.12
SRCPARAM	STCK2	0.003149947	3.040	765.800	54.28	0.12
**	LINE VOLUME Source ID = SLINE7					
SRCPARAM	L0004499	0.00000009795	3.49	4.00	3.25	
SRCPARAM	L0004500	0.00000009795	3.49	4.00	3.25	
**	-----					
**	LINE VOLUME Source ID = SLINE8					
SRCPARAM	L0004501	0.00000003265	3.49	4.00	3.25	
SRCPARAM	L0004502	0.00000003265	3.49	4.00	3.25	
SRCPARAM	L0004503	0.00000003265	3.49	4.00	3.25	
SRCPARAM	L0004504	0.00000003265	3.49	4.00	3.25	
SRCPARAM	L0004505	0.00000003265	3.49	4.00	3.25	
SRCPARAM	L0004506	0.00000003265	3.49	4.00	3.25	
**	-----					
**	LINE VOLUME Source ID = SLINE9					
SRCPARAM	L0004507	0.00000003918	3.49	4.00	3.25	
SRCPARAM	L0004508	0.00000003918	3.49	4.00	3.25	
SRCPARAM	L0004509	0.00000003918	3.49	4.00	3.25	
SRCPARAM	L0004510	0.00000003918	3.49	4.00	3.25	
SRCPARAM	L0004511	0.00000003918	3.49	4.00	3.25	
**	-----					
**	LINE VOLUME Source ID = SLINE10					
SRCPARAM	L0004512	0.0000000653	3.49	4.00	3.25	
SRCPARAM	L0004513	0.0000000653	3.49	4.00	3.25	
SRCPARAM	L0004514	0.0000000653	3.49	4.00	3.25	

SRCPARAM	L0004766	0.00000000715	3.49	6.51	3.25
SRCPARAM	L0004767	0.00000000715	3.49	6.51	3.25
SRCPARAM	L0004768	0.00000000715	3.49	6.51	3.25
SRCPARAM	L0004769	0.00000000715	3.49	6.51	3.25
SRCPARAM	L0004770	0.00000000715	3.49	6.51	3.25
SRCPARAM	L0004771	0.00000000715	3.49	6.51	3.25
SRCPARAM	L0004772	0.00000000715	3.49	6.51	3.25
SRCPARAM	L0004773	0.00000000715	3.49	6.51	3.25
SRCPARAM	L0004774	0.00000000715	3.49	6.51	3.25
SRCPARAM	L0004775	0.00000000715	3.49	6.51	3.25
SRCPARAM	L0004776	0.00000000715	3.49	6.51	3.25
SRCPARAM	L0004777	0.00000000715	3.49	6.51	3.25
SRCPARAM	L0004778	0.00000000715	3.49	6.51	3.25
SRCPARAM	L0004779	0.00000000715	3.49	6.51	3.25
SRCPARAM	L0004780	0.00000000715	3.49	6.51	3.25
SRCPARAM	L0004781	0.00000000715	3.49	6.51	3.25
SRCPARAM	L0004782	0.00000000715	3.49	6.51	3.25
SRCPARAM	L0004783	0.00000000715	3.49	6.51	3.25
SRCPARAM	L0004784	0.00000000715	3.49	6.51	3.25
SRCPARAM	L0004785	0.00000000715	3.49	6.51	3.25
SRCPARAM	L0004786	0.00000000715	3.49	6.51	3.25
SRCPARAM	L0004787	0.00000000715	3.49	6.51	3.25
SRCPARAM	L0004788	0.00000000715	3.49	6.51	3.25

**

** Building Downwash **

BUILDHGT	STCK1	15.24	15.24	15.24	15.24	15.24	15.24
BUILDHGT	STCK1	15.24	15.24	15.24	15.24	15.24	15.24
BUILDHGT	STCK1	15.24	15.24	15.24	15.24	15.24	15.24
BUILDHGT	STCK1	15.24	15.24	15.24	15.24	15.24	15.24
BUILDHGT	STCK1	15.24	15.24	15.24	15.24	15.24	15.24
BUILDHGT	STCK1	15.24	15.24	15.24	15.24	15.24	15.24
BUILDHGT	STCK2	15.24	15.24	15.24	15.24	15.24	15.24
BUILDHGT	STCK2	15.24	15.24	15.24	15.24	15.24	15.24
BUILDHGT	STCK2	15.24	15.24	15.24	15.24	15.24	15.24
BUILDHGT	STCK2	15.24	15.24	15.24	15.24	15.24	15.24
BUILDHGT	STCK2	15.24	15.24	15.24	15.24	15.24	15.24
BUILDHGT	STCK2	15.24	15.24	15.24	15.24	15.24	15.24
BUILDWID	STCK1	446.73	460.70	460.68	446.65	419.06	378.73
BUILDWID	STCK1	326.90	265.13	196.71	263.18	325.28	377.50
BUILDWID	STCK1	418.25	446.29	460.77	461.25	447.72	420.58
BUILDWID	STCK1	446.73	460.70	460.68	446.65	419.06	378.73
BUILDWID	STCK1	326.90	265.13	196.71	263.18	325.28	377.50
BUILDWID	STCK1	418.25	446.29	460.77	461.25	447.72	420.58
BUILDWID	STCK2	446.73	460.70	460.68	446.65	419.06	378.73
BUILDWID	STCK2	326.90	265.13	196.71	263.18	325.28	377.50
BUILDWID	STCK2	418.25	446.29	460.77	461.25	447.72	420.58
BUILDWID	STCK2	446.73	460.70	460.68	446.65	419.06	378.73
BUILDWID	STCK2	326.90	265.13	196.71	263.18	325.28	377.50
BUILDWID	STCK2	418.25	446.29	460.77	461.25	447.72	420.58
BUILDLN	STCK1	263.18	325.28	377.50	418.25	446.29	460.77
BUILDLN	STCK1	461.25	447.72	420.58	446.73	460.70	460.68
BUILDLN	STCK1	446.65	419.06	378.73	326.90	265.13	196.71
BUILDLN	STCK1	263.18	325.28	377.50	418.25	446.29	460.77
BUILDLN	STCK1	461.25	447.72	420.58	446.73	460.70	460.68
BUILDLN	STCK1	446.65	419.06	378.73	326.90	265.13	196.71
BUILDLN	STCK2	263.18	325.28	377.50	418.25	446.29	460.77
BUILDLN	STCK2	461.25	447.72	420.58	446.73	460.70	460.68
BUILDLN	STCK2	446.65	419.06	378.73	326.90	265.13	196.71
BUILDLN	STCK2	263.18	325.28	377.50	418.25	446.29	460.77
BUILDLN	STCK2	461.25	447.72	420.58	446.73	460.70	460.68

EMISFACT STCK2 HRDOW7 0.0 0.0 0.0 0.0 0.0 0.0 0.0 0.0 0.0
EMISFACT STCK2 HRDOW7 0.0 0.0 0.0 0.0 0.0 0.0 0.0 0.0 0.0
EMISFACT STCK2 HRDOW7 0.0 0.0 0.0 0.0 0.0 0.0 0.0 0.0 0.0
EMISFACT STCK2 HRDOW7 0.0 0.0 0.0 0.0 0.0 0.0 0.0 0.0 0.0
EMISFACT STCK2 HRDOW7 0.0 0.0 0.0 0.0 0.0 0.0 0.0 0.0 0.0
EMISFACT STCK2 HRDOW7 0.0 0.0 0.0 0.0 0.0 0.0 0.0 0.0 0.0
EMISFACT STCK2 HRDOW7 0.0 0.0 0.0 0.0 0.0 0.0 0.0 0.0 0.0
EMISFACT STCK2 HRDOW7 0.0 0.0 0.0 0.0 0.0 0.0 0.0 0.0 0.0
EMISFACT STCK2 HRDOW7 0.0 0.0 0.0 0.0 0.0 0.0 0.0 0.0 0.0
EMISFACT STCK2 HRDOW7 0.0 0.0 0.0 0.0 0.0 0.0 0.0 0.0 0.0
EMISFACT STCK2 HRDOW7 0.0 0.0 0.0 0.0 0.0 0.0 0.0 0.0 0.0
EMISFACT STCK2 HRDOW7 0.0 0.0 0.0 0.0 0.0 0.0 0.0 0.0 0.0
SRCGROUP ALL

SO FINISHED

**

** AERMOD Receptor Pathway

**
**

RE STARTING
INCLUDED "14428 Ops.rou"

RE FINISHED
**

** AERMOD Meteorology Pathway

**
**

ME STARTING
SURFFILE PERI_V9_ADJU\PERI_v9.SFC
PROFFILE PERI_V9_ADJU\PERI_v9.PFL
SURFDATA 3171 2010
UAIRDATA 3190 2010
SITEDATA 99999 2010
PROFBASE 442.0 METERS

ME FINISHED
**

** AERMOD Output Pathway

**
**

OU STARTING
** Auto-Generated Plotfiles
PLOTFILE PERIOD ALL "14428 Ops.AD\PE00GALL.PLT" 31
SUMMFILE "14428 Ops.sum"

OU FINISHED
**

** Project Parameters

** PROJCTN CoordinateSystemUTM
** DESCPTN UTM: Universal Transverse Mercator
** DATUM North American Datum 1983
** DTMRGN CONUS
** UNITS m
** ZONE 11
** ZONEINX 0
**

```

** Lakes Environmental AERMOD MPI
**
*****
**
** AERMOD Input Produced by:
** AERMOD View Ver. 11.2.0
** Lakes Environmental Software Inc.
** Date: 5/25/2023
** File: C:\Users\Michael Tirohn\Desktop\HRAs\14428 OLC3\14428 Ops\14428 Ops.ADI
**

```

```

*****
**
**
*****
** AERMOD Control Pathway
*****
**
**

```

```

CO STARTING
TITLEONE C:\Users\Michael Tirohn\Desktop\HRAs\14428 OLC3\14428 Ops\14428 Ops.
MODELOPT DFAULT CONC
AVERTIME PERIOD
URBANOPT 2189641 Riverside_County
POLLUTID DPM
RUNORNOT RUN
ERRORFIL "14428 Ops.err"

```

```

CO FINISHED
**

```

```

*****
** AERMOD Source Pathway
*****
**
**

```

```

SO STARTING
** Source Location **
** Source ID - Type - X Coord. - Y Coord. **
** -----

```

```

** Line Source Represented by Adjacent Volume Sources
** LINE VOLUME Source ID = SLINE1
** DESCRSRC Idle N
** PREFIX
** Length of Side = 8.59
** Configuration = Adjacent
** Emission Rate = 0.00001292
** Vertical Dimension = 6.99
** SZINIT = 3.25
** Nodes = 2
** 479278.830, 3745289.256, 443.00, 3.49, 4.00
** 479616.684, 3745288.097, 442.00, 3.49, 4.00
** -----

```

LOCATION	VOLUME	X Coord.	Y Coord.	Z
L0003131	479283.125	3745289.241	443.00	
L0003132	479291.715	3745289.212	443.00	
L0003133	479300.305	3745289.182	443.00	
L0003134	479308.895	3745289.153	443.00	
L0003135	479317.485	3745289.124	443.00	
L0003136	479326.074	3745289.094	443.00	
L0003137	479334.664	3745289.065	443.00	
L0003138	479343.254	3745289.035	443.00	
L0003139	479351.844	3745289.006	443.00	
L0003140	479360.434	3745288.976	443.00	
L0003141	479369.024	3745288.947	443.00	
L0003142	479377.614	3745288.917	443.00	
L0003143	479386.204	3745288.888	443.00	
L0003144	479394.794	3745288.858	443.00	
L0003145	479403.384	3745288.829	443.00	
L0003146	479411.974	3745288.799	443.00	

LOCATION	VOLUME				
L0003147	479420.564	3745288.770	443.00		
L0003148	479429.154	3745288.740	443.00		
L0003149	479437.744	3745288.711	443.00		
L0003150	479446.334	3745288.681	443.00		
L0003151	479454.924	3745288.652	443.00		
L0003152	479463.514	3745288.623	443.00		
L0003153	479472.104	3745288.593	442.93		
L0003154	479480.694	3745288.564	442.64		
L0003155	479489.284	3745288.534	442.35		
L0003156	479497.873	3745288.505	442.07		
L0003157	479506.463	3745288.475	442.00		
L0003158	479515.053	3745288.446	442.00		
L0003159	479523.643	3745288.416	442.00		
L0003160	479532.233	3745288.387	442.00		
L0003161	479540.823	3745288.357	442.00		
L0003162	479549.413	3745288.328	442.00		
L0003163	479558.003	3745288.298	442.00		
L0003164	479566.593	3745288.269	442.00		
L0003165	479575.183	3745288.239	442.00		
L0003166	479583.773	3745288.210	442.00		
L0003167	479592.363	3745288.181	442.00		
L0003168	479600.953	3745288.151	442.00		
L0003169	479609.543	3745288.122	442.00		

** End of LINE VOLUME Source ID = SLINE1

** -----

** Line Source Represented by Adjacent Volume Sources

** LINE VOLUME Source ID = SLINE2

** DESCRSRC Idle S

** PREFIX

** Length of Side = 8.59

** Configuration = Adjacent

** Emission Rate = 0.00001292

** Vertical Dimension = 6.99

** SZINIT = 3.25

** Nodes = 2

** 479277.213, 3745105.153, 443.00, 3.49, 4.00

** 479616.226, 3745103.704, 442.00, 3.49, 4.00

** -----

L0003092	479281.508	3745105.135	443.00		
L0003093	479290.098	3745105.098	443.00		
L0003094	479298.687	3745105.061	443.00		
L0003095	479307.277	3745105.024	443.00		
L0003096	479315.867	3745104.988	443.00		
L0003097	479324.457	3745104.951	443.00		
L0003098	479333.047	3745104.914	443.00		
L0003099	479341.637	3745104.878	443.00		
L0003100	479350.227	3745104.841	443.00		
L0003101	479358.817	3745104.804	443.00		
L0003102	479367.407	3745104.767	443.00		
L0003103	479375.997	3745104.731	443.00		
L0003104	479384.587	3745104.694	443.00		
L0003105	479393.177	3745104.657	443.00		
L0003106	479401.767	3745104.621	443.00		
L0003107	479410.356	3745104.584	442.99		
L0003108	479418.946	3745104.547	442.78		
L0003109	479427.536	3745104.510	442.58		
L0003110	479436.126	3745104.474	442.37		
L0003111	479444.716	3745104.437	442.23		
L0003112	479453.306	3745104.400	442.15		
L0003113	479461.896	3745104.364	442.07		
L0003114	479470.486	3745104.327	442.00		
L0003115	479479.076	3745104.290	442.00		
L0003116	479487.666	3745104.254	442.00		
L0003117	479496.256	3745104.217	442.00		
L0003118	479504.846	3745104.180	442.00		
L0003119	479513.436	3745104.143	442.00		

LOCATION	L0003120	VOLUME	479522.025	3745104.107	442.00
LOCATION	L0003121	VOLUME	479530.615	3745104.070	442.00
LOCATION	L0003122	VOLUME	479539.205	3745104.033	442.00
LOCATION	L0003123	VOLUME	479547.795	3745103.997	442.00
LOCATION	L0003124	VOLUME	479556.385	3745103.960	442.00
LOCATION	L0003125	VOLUME	479564.975	3745103.923	442.00
LOCATION	L0003126	VOLUME	479573.565	3745103.886	442.00
LOCATION	L0003127	VOLUME	479582.155	3745103.850	442.00
LOCATION	L0003128	VOLUME	479590.745	3745103.813	442.00
LOCATION	L0003129	VOLUME	479599.335	3745103.776	442.00
LOCATION	L0003130	VOLUME	479607.925	3745103.740	442.00

** End of LINE VOLUME Source ID = SLINE2

** -----

** Line Source Represented by Adjacent Volume Sources

** LINE VOLUME Source ID = SLINE3

** DESCRSRC Onsite

** PREFIX

** Length of Side = 8.59

** Configuration = Adjacent

** Emission Rate = 0.00005329

** Vertical Dimension = 6.99

** SZINIT = 3.25

** Nodes = 15

** 479233.653, 3745312.625, 443.00, 3.49, 4.00

** 479223.793, 3745295.194, 443.00, 3.49, 4.00

** 479219.839, 3745088.750, 443.00, 3.49, 4.00

** 479281.917, 3745086.344, 443.00, 3.49, 4.00

** 479655.808, 3745085.668, 442.00, 3.49, 4.00

** 479658.674, 3745089.697, 442.00, 3.49, 4.00

** 479658.922, 3745098.531, 442.00, 3.49, 4.00

** 479659.475, 3745111.215, 442.00, 3.49, 4.00

** 479659.974, 3745277.456, 442.00, 3.49, 4.00

** 479657.690, 3745295.277, 442.00, 3.49, 4.00

** 479652.913, 3745306.133, 442.00, 3.49, 4.00

** 479637.463, 3745310.661, 442.00, 3.49, 4.00

** 479247.705, 3745311.353, 443.00, 3.49, 4.00

** 479244.936, 3745318.969, 443.00, 3.49, 4.00

** 479244.936, 3745338.353, 443.00, 3.49, 4.00

** -----

LOCATION	L0003405	VOLUME	479231.538	3745308.887	443.00
LOCATION	L0003406	VOLUME	479227.309	3745301.410	443.00
LOCATION	L0003407	VOLUME	479223.766	3745293.745	443.00
LOCATION	L0003408	VOLUME	479223.601	3745285.157	443.00
LOCATION	L0003409	VOLUME	479223.437	3745276.569	443.00
LOCATION	L0003410	VOLUME	479223.272	3745267.980	443.00
LOCATION	L0003411	VOLUME	479223.108	3745259.392	443.00
LOCATION	L0003412	VOLUME	479222.943	3745250.803	443.00
LOCATION	L0003413	VOLUME	479222.779	3745242.215	443.00
LOCATION	L0003414	VOLUME	479222.614	3745233.627	443.00
LOCATION	L0003415	VOLUME	479222.450	3745225.038	443.00
LOCATION	L0003416	VOLUME	479222.285	3745216.450	443.00
LOCATION	L0003417	VOLUME	479222.121	3745207.861	443.00
LOCATION	L0003418	VOLUME	479221.956	3745199.273	443.00
LOCATION	L0003419	VOLUME	479221.792	3745190.684	443.00
LOCATION	L0003420	VOLUME	479221.627	3745182.096	443.00
LOCATION	L0003421	VOLUME	479221.463	3745173.508	443.00
LOCATION	L0003422	VOLUME	479221.298	3745164.919	443.00
LOCATION	L0003423	VOLUME	479221.134	3745156.331	443.00
LOCATION	L0003424	VOLUME	479220.969	3745147.742	443.00
LOCATION	L0003425	VOLUME	479220.805	3745139.154	443.00
LOCATION	L0003426	VOLUME	479220.640	3745130.565	443.00
LOCATION	L0003427	VOLUME	479220.476	3745121.977	443.00
LOCATION	L0003428	VOLUME	479220.311	3745113.389	443.00
LOCATION	L0003429	VOLUME	479220.147	3745104.800	443.00
LOCATION	L0003430	VOLUME	479219.982	3745096.212	443.00
LOCATION	L0003431	VOLUME	479220.966	3745088.707	443.00

LOCATION	L0003432	VOLUME	479229.549	3745088.374	443.00
LOCATION	L0003433	VOLUME	479238.133	3745088.041	443.00
LOCATION	L0003434	VOLUME	479246.717	3745087.708	443.00
LOCATION	L0003435	VOLUME	479255.300	3745087.376	443.00
LOCATION	L0003436	VOLUME	479263.884	3745087.043	443.00
LOCATION	L0003437	VOLUME	479272.467	3745086.710	443.00
LOCATION	L0003438	VOLUME	479281.051	3745086.377	443.00
LOCATION	L0003439	VOLUME	479289.640	3745086.330	443.00
LOCATION	L0003440	VOLUME	479298.230	3745086.314	443.00
LOCATION	L0003441	VOLUME	479306.820	3745086.299	443.00
LOCATION	L0003442	VOLUME	479315.410	3745086.283	443.00
LOCATION	L0003443	VOLUME	479324.000	3745086.268	443.00
LOCATION	L0003444	VOLUME	479332.590	3745086.252	443.00
LOCATION	L0003445	VOLUME	479341.180	3745086.237	443.00
LOCATION	L0003446	VOLUME	479349.770	3745086.221	443.00
LOCATION	L0003447	VOLUME	479358.360	3745086.206	443.00
LOCATION	L0003448	VOLUME	479366.950	3745086.190	443.00
LOCATION	L0003449	VOLUME	479375.540	3745086.175	443.00
LOCATION	L0003450	VOLUME	479384.130	3745086.159	443.00
LOCATION	L0003451	VOLUME	479392.720	3745086.143	443.00
LOCATION	L0003452	VOLUME	479401.310	3745086.128	443.00
LOCATION	L0003453	VOLUME	479409.900	3745086.112	443.00
LOCATION	L0003454	VOLUME	479418.490	3745086.097	442.71
LOCATION	L0003455	VOLUME	479427.080	3745086.081	442.43
LOCATION	L0003456	VOLUME	479435.670	3745086.066	442.14
LOCATION	L0003457	VOLUME	479444.260	3745086.050	442.00
LOCATION	L0003458	VOLUME	479452.850	3745086.035	442.00
LOCATION	L0003459	VOLUME	479461.440	3745086.019	442.00
LOCATION	L0003460	VOLUME	479470.030	3745086.004	442.00
LOCATION	L0003461	VOLUME	479478.620	3745085.988	442.00
LOCATION	L0003462	VOLUME	479487.210	3745085.973	442.00
LOCATION	L0003463	VOLUME	479495.800	3745085.957	442.00
LOCATION	L0003464	VOLUME	479504.390	3745085.942	442.00
LOCATION	L0003465	VOLUME	479512.980	3745085.926	442.00
LOCATION	L0003466	VOLUME	479521.570	3745085.910	442.00
LOCATION	L0003467	VOLUME	479530.160	3745085.895	442.00
LOCATION	L0003468	VOLUME	479538.750	3745085.879	442.00
LOCATION	L0003469	VOLUME	479547.340	3745085.864	442.00
LOCATION	L0003470	VOLUME	479555.930	3745085.848	442.00
LOCATION	L0003471	VOLUME	479564.520	3745085.833	442.00
LOCATION	L0003472	VOLUME	479573.110	3745085.817	442.00
LOCATION	L0003473	VOLUME	479581.700	3745085.802	442.00
LOCATION	L0003474	VOLUME	479590.290	3745085.786	442.00
LOCATION	L0003475	VOLUME	479598.880	3745085.771	442.00
LOCATION	L0003476	VOLUME	479607.470	3745085.755	442.00
LOCATION	L0003477	VOLUME	479616.060	3745085.740	442.00
LOCATION	L0003478	VOLUME	479624.650	3745085.724	442.00
LOCATION	L0003479	VOLUME	479633.240	3745085.709	442.00
LOCATION	L0003480	VOLUME	479641.830	3745085.693	442.00
LOCATION	L0003481	VOLUME	479650.420	3745085.677	442.00
LOCATION	L0003482	VOLUME	479657.663	3745088.277	442.00
LOCATION	L0003483	VOLUME	479658.866	3745096.541	442.00
LOCATION	L0003484	VOLUME	479659.209	3745105.124	442.00
LOCATION	L0003485	VOLUME	479659.483	3745113.708	442.00
LOCATION	L0003486	VOLUME	479659.508	3745122.298	442.00
LOCATION	L0003487	VOLUME	479659.534	3745130.888	442.00
LOCATION	L0003488	VOLUME	479659.560	3745139.478	442.00
LOCATION	L0003489	VOLUME	479659.586	3745148.068	442.00
LOCATION	L0003490	VOLUME	479659.611	3745156.658	442.00
LOCATION	L0003491	VOLUME	479659.637	3745165.248	442.00
LOCATION	L0003492	VOLUME	479659.663	3745173.838	442.00
LOCATION	L0003493	VOLUME	479659.689	3745182.428	442.00
LOCATION	L0003494	VOLUME	479659.714	3745191.018	442.00
LOCATION	L0003495	VOLUME	479659.740	3745199.608	442.00
LOCATION	L0003496	VOLUME	479659.766	3745208.198	442.00
LOCATION	L0003497	VOLUME	479659.792	3745216.788	442.00

LOCATION L0003498	VOLUME	479659.817	3745225.378	442.00
LOCATION L0003499	VOLUME	479659.843	3745233.968	442.00
LOCATION L0003500	VOLUME	479659.869	3745242.558	442.00
LOCATION L0003501	VOLUME	479659.895	3745251.148	442.00
LOCATION L0003502	VOLUME	479659.920	3745259.738	442.00
LOCATION L0003503	VOLUME	479659.946	3745268.328	442.00
LOCATION L0003504	VOLUME	479659.972	3745276.918	442.00
LOCATION L0003505	VOLUME	479658.950	3745285.442	442.00
LOCATION L0003506	VOLUME	479657.858	3745293.963	442.00
LOCATION L0003507	VOLUME	479654.764	3745301.927	442.00
LOCATION L0003508	VOLUME	479649.080	3745307.257	442.00
LOCATION L0003509	VOLUME	479640.837	3745309.672	442.00
LOCATION L0003510	VOLUME	479632.389	3745310.670	442.00
LOCATION L0003511	VOLUME	479623.799	3745310.685	442.00
LOCATION L0003512	VOLUME	479615.209	3745310.701	442.00
LOCATION L0003513	VOLUME	479606.619	3745310.716	442.00
LOCATION L0003514	VOLUME	479598.029	3745310.731	442.00
LOCATION L0003515	VOLUME	479589.439	3745310.747	442.00
LOCATION L0003516	VOLUME	479580.849	3745310.762	442.00
LOCATION L0003517	VOLUME	479572.259	3745310.777	442.00
LOCATION L0003518	VOLUME	479563.669	3745310.792	442.00
LOCATION L0003519	VOLUME	479555.079	3745310.808	442.00
LOCATION L0003520	VOLUME	479546.489	3745310.823	442.00
LOCATION L0003521	VOLUME	479537.899	3745310.838	442.00
LOCATION L0003522	VOLUME	479529.309	3745310.853	442.00
LOCATION L0003523	VOLUME	479520.719	3745310.869	442.05
LOCATION L0003524	VOLUME	479512.129	3745310.884	442.09
LOCATION L0003525	VOLUME	479503.539	3745310.899	442.14
LOCATION L0003526	VOLUME	479494.949	3745310.914	442.30
LOCATION L0003527	VOLUME	479486.359	3745310.930	442.54
LOCATION L0003528	VOLUME	479477.769	3745310.945	442.78
LOCATION L0003529	VOLUME	479469.179	3745310.960	443.00
LOCATION L0003530	VOLUME	479460.589	3745310.975	443.00
LOCATION L0003531	VOLUME	479451.999	3745310.991	443.00
LOCATION L0003532	VOLUME	479443.409	3745311.006	443.00
LOCATION L0003533	VOLUME	479434.819	3745311.021	443.00
LOCATION L0003534	VOLUME	479426.229	3745311.036	443.00
LOCATION L0003535	VOLUME	479417.639	3745311.052	443.00
LOCATION L0003536	VOLUME	479409.049	3745311.067	443.00
LOCATION L0003537	VOLUME	479400.459	3745311.082	443.00
LOCATION L0003538	VOLUME	479391.869	3745311.097	443.00
LOCATION L0003539	VOLUME	479383.279	3745311.113	443.00
LOCATION L0003540	VOLUME	479374.689	3745311.128	443.00
LOCATION L0003541	VOLUME	479366.099	3745311.143	443.00
LOCATION L0003542	VOLUME	479357.509	3745311.158	443.00
LOCATION L0003543	VOLUME	479348.919	3745311.174	443.00
LOCATION L0003544	VOLUME	479340.329	3745311.189	443.00
LOCATION L0003545	VOLUME	479331.739	3745311.204	443.00
LOCATION L0003546	VOLUME	479323.149	3745311.219	443.00
LOCATION L0003547	VOLUME	479314.559	3745311.235	443.00
LOCATION L0003548	VOLUME	479305.969	3745311.250	443.00
LOCATION L0003549	VOLUME	479297.379	3745311.265	443.00
LOCATION L0003550	VOLUME	479288.789	3745311.281	443.00
LOCATION L0003551	VOLUME	479280.199	3745311.296	443.00
LOCATION L0003552	VOLUME	479271.609	3745311.311	443.00
LOCATION L0003553	VOLUME	479263.019	3745311.326	443.00
LOCATION L0003554	VOLUME	479254.429	3745311.342	443.00
LOCATION L0003555	VOLUME	479247.067	3745313.107	443.00
LOCATION L0003556	VOLUME	479244.936	3745321.321	443.00
LOCATION L0003557	VOLUME	479244.936	3745329.911	443.00

** End of LINE VOLUME Source ID = SLINE3

** -----

** Line Source Represented by Adjacent Volume Sources

** LINE VOLUME Source ID = SLINE4

** DESCRSRC Perry 50%

** PREFIX

** Length of Side = 8.59
** Configuration = Adjacent
** Emission Rate = 2.948E-06
** Vertical Dimension = 6.99
** SZINIT = 3.25
** Nodes = 2
** 479243.949, 3745347.119, 443.00, 3.49, 4.00
** 479570.279, 3745348.845, 442.00, 3.49, 4.00

LOCATION L0003327 VOLUME 479248.244 3745347.142 443.00
LOCATION L0003328 VOLUME 479256.834 3745347.187 443.00
LOCATION L0003329 VOLUME 479265.424 3745347.233 443.00
LOCATION L0003330 VOLUME 479274.014 3745347.278 443.00
LOCATION L0003331 VOLUME 479282.603 3745347.324 443.00
LOCATION L0003332 VOLUME 479291.193 3745347.369 443.00
LOCATION L0003333 VOLUME 479299.783 3745347.414 443.00
LOCATION L0003334 VOLUME 479308.373 3745347.460 443.00
LOCATION L0003335 VOLUME 479316.963 3745347.505 443.00
LOCATION L0003336 VOLUME 479325.553 3745347.551 443.00
LOCATION L0003337 VOLUME 479334.143 3745347.596 443.00
LOCATION L0003338 VOLUME 479342.733 3745347.642 443.00
LOCATION L0003339 VOLUME 479351.322 3745347.687 443.00
LOCATION L0003340 VOLUME 479359.912 3745347.732 443.00
LOCATION L0003341 VOLUME 479368.502 3745347.778 443.00
LOCATION L0003342 VOLUME 479377.092 3745347.823 443.00
LOCATION L0003343 VOLUME 479385.682 3745347.869 443.00
LOCATION L0003344 VOLUME 479394.272 3745347.914 443.00
LOCATION L0003345 VOLUME 479402.862 3745347.960 443.00
LOCATION L0003346 VOLUME 479411.452 3745348.005 443.00
LOCATION L0003347 VOLUME 479420.042 3745348.050 443.00
LOCATION L0003348 VOLUME 479428.631 3745348.096 443.00
LOCATION L0003349 VOLUME 479437.221 3745348.141 443.00
LOCATION L0003350 VOLUME 479445.811 3745348.187 443.00
LOCATION L0003351 VOLUME 479454.401 3745348.232 443.00
LOCATION L0003352 VOLUME 479462.991 3745348.278 443.00
LOCATION L0003353 VOLUME 479471.581 3745348.323 443.00
LOCATION L0003354 VOLUME 479480.171 3745348.368 443.00
LOCATION L0003355 VOLUME 479488.761 3745348.414 443.00
LOCATION L0003356 VOLUME 479497.350 3745348.459 443.00
LOCATION L0003357 VOLUME 479505.940 3745348.505 442.80
LOCATION L0003358 VOLUME 479514.530 3745348.550 442.51
LOCATION L0003359 VOLUME 479523.120 3745348.596 442.23
LOCATION L0003360 VOLUME 479531.710 3745348.641 442.00
LOCATION L0003361 VOLUME 479540.300 3745348.686 442.00
LOCATION L0003362 VOLUME 479548.890 3745348.732 442.00
LOCATION L0003363 VOLUME 479557.480 3745348.777 442.00
LOCATION L0003364 VOLUME 479566.069 3745348.823 442.00

** End of LINE VOLUME Source ID = SLINE4

** Line Source Represented by Adjacent Volume Sources

** LINE VOLUME Source ID = SLINE5

** DESCRSRC Perry 100%

** PREFIX

** Length of Side = 8.59

** Configuration = Adjacent

** Emission Rate = 6.238E-06

** Vertical Dimension = 6.99

** SZINIT = 3.25

** Nodes = 3

** 479578.213, 3745348.499, 442.00, 0.00, 4.00

** 479653.045, 3745347.132, 442.00, 0.00, 4.00

** 479923.442, 3745347.465, 442.00, 0.00, 4.00

LOCATION L0003365 VOLUME 479582.508 3745348.420 442.00
LOCATION L0003366 VOLUME 479591.096 3745348.264 442.00
LOCATION L0003367 VOLUME 479599.685 3745348.107 442.00

LOCATION	VOLUME			
L0003368	479608.273	3745347.950	442.00	
L0003369	479616.862	3745347.793	442.00	
L0003370	479625.450	3745347.636	442.00	
L0003371	479634.039	3745347.479	442.00	
L0003372	479642.628	3745347.323	442.00	
L0003373	479651.216	3745347.166	442.00	
L0003374	479659.806	3745347.141	442.00	
L0003375	479668.396	3745347.151	442.00	
L0003376	479676.986	3745347.162	442.00	
L0003377	479685.576	3745347.172	442.00	
L0003378	479694.166	3745347.183	442.00	
L0003379	479702.756	3745347.194	442.00	
L0003380	479711.346	3745347.204	442.00	
L0003381	479719.936	3745347.215	442.00	
L0003382	479728.526	3745347.225	442.00	
L0003383	479737.116	3745347.236	442.00	
L0003384	479745.706	3745347.246	442.00	
L0003385	479754.296	3745347.257	442.00	
L0003386	479762.886	3745347.268	442.00	
L0003387	479771.476	3745347.278	442.00	
L0003388	479780.066	3745347.289	442.00	
L0003389	479788.656	3745347.299	442.00	
L0003390	479797.246	3745347.310	442.00	
L0003391	479805.836	3745347.320	442.00	
L0003392	479814.426	3745347.331	442.00	
L0003393	479823.016	3745347.342	442.00	
L0003394	479831.606	3745347.352	442.00	
L0003395	479840.196	3745347.363	442.00	
L0003396	479848.786	3745347.373	442.00	
L0003397	479857.376	3745347.384	442.00	
L0003398	479865.966	3745347.395	442.00	
L0003399	479874.556	3745347.405	442.00	
L0003400	479883.146	3745347.416	442.00	
L0003401	479891.736	3745347.426	442.00	
L0003402	479900.326	3745347.437	442.00	
L0003403	479908.916	3745347.447	442.00	
L0003404	479917.506	3745347.458	442.00	

** End of LINE VOLUME Source ID = SLINE5

** -----

** Line Source Represented by Adjacent Volume Sources

** LINE VOLUME Source ID = SLINE6

** DESCRSRC Harley Knox 100%

** PREFIX

** Length of Side = 14.00

** Configuration = Adjacent

** Emission Rate = 0.00006423

** Vertical Dimension = 6.99

** SZINIT = 3.25

** Nodes = 12

** 479933.367, 3745347.142, 442.00, 3.49, 6.51

** 479936.768, 3745673.889, 442.00, 3.49, 6.51

** 479936.555, 3745747.445, 442.00, 3.49, 6.51

** 479938.592, 3745944.101, 442.00, 3.49, 6.51

** 479936.238, 3746179.199, 443.00, 3.49, 6.51

** 479937.450, 3746352.938, 443.91, 3.49, 6.51

** 479806.257, 3746353.661, 444.00, 3.49, 6.51

** 479598.625, 3746353.300, 444.00, 3.49, 6.51

** 479216.391, 3746352.226, 445.00, 3.49, 6.51

** 478342.772, 3746354.668, 446.00, 3.49, 6.51

** 477463.468, 3746357.816, 449.98, 3.49, 6.51

** 477394.807, 3746386.685, 450.00, 3.49, 6.51

** -----

LOCATION L0000819	VOLUME 479933.439	3745354.142	442.00	
LOCATION L0000820	VOLUME 479933.585	3745368.141	442.00	
LOCATION L0000821	VOLUME 479933.731	3745382.140	442.00	
LOCATION L0000822	VOLUME 479933.877	3745396.139	442.00	

LOCATION	L0000823	VOLUME	479934.022	3745410.139	442.00
LOCATION	L0000824	VOLUME	479934.168	3745424.138	442.00
LOCATION	L0000825	VOLUME	479934.314	3745438.137	442.00
LOCATION	L0000826	VOLUME	479934.460	3745452.136	442.00
LOCATION	L0000827	VOLUME	479934.605	3745466.136	442.00
LOCATION	L0000828	VOLUME	479934.751	3745480.135	442.00
LOCATION	L0000829	VOLUME	479934.897	3745494.134	442.00
LOCATION	L0000830	VOLUME	479935.042	3745508.133	442.00
LOCATION	L0000831	VOLUME	479935.188	3745522.133	442.00
LOCATION	L0000832	VOLUME	479935.334	3745536.132	442.00
LOCATION	L0000833	VOLUME	479935.480	3745550.131	442.00
LOCATION	L0000834	VOLUME	479935.625	3745564.130	442.00
LOCATION	L0000835	VOLUME	479935.771	3745578.130	442.00
LOCATION	L0000836	VOLUME	479935.917	3745592.129	442.00
LOCATION	L0000837	VOLUME	479936.063	3745606.128	442.00
LOCATION	L0000838	VOLUME	479936.208	3745620.127	442.00
LOCATION	L0000839	VOLUME	479936.354	3745634.127	442.00
LOCATION	L0000840	VOLUME	479936.500	3745648.126	442.00
LOCATION	L0000841	VOLUME	479936.645	3745662.125	442.00
LOCATION	L0000842	VOLUME	479936.761	3745676.124	442.00
LOCATION	L0000843	VOLUME	479936.721	3745690.124	442.00
LOCATION	L0000844	VOLUME	479936.681	3745704.124	442.00
LOCATION	L0000845	VOLUME	479936.640	3745718.124	442.00
LOCATION	L0000846	VOLUME	479936.600	3745732.124	442.00
LOCATION	L0000847	VOLUME	479936.559	3745746.124	442.00
LOCATION	L0000848	VOLUME	479936.687	3745760.123	442.00
LOCATION	L0000849	VOLUME	479936.832	3745774.123	442.00
LOCATION	L0000850	VOLUME	479936.977	3745788.122	442.00
LOCATION	L0000851	VOLUME	479937.122	3745802.121	442.00
LOCATION	L0000852	VOLUME	479937.267	3745816.120	442.00
LOCATION	L0000853	VOLUME	479937.412	3745830.120	442.00
LOCATION	L0000854	VOLUME	479937.557	3745844.119	442.00
LOCATION	L0000855	VOLUME	479937.702	3745858.118	442.00
LOCATION	L0000856	VOLUME	479937.847	3745872.117	442.00
LOCATION	L0000857	VOLUME	479937.992	3745886.117	442.00
LOCATION	L0000858	VOLUME	479938.137	3745900.116	442.00
LOCATION	L0000859	VOLUME	479938.282	3745914.115	442.00
LOCATION	L0000860	VOLUME	479938.426	3745928.114	442.00
LOCATION	L0000861	VOLUME	479938.571	3745942.114	442.00
LOCATION	L0000862	VOLUME	479938.472	3745956.113	442.00
LOCATION	L0000863	VOLUME	479938.332	3745970.112	442.00
LOCATION	L0000864	VOLUME	479938.191	3745984.112	442.00
LOCATION	L0000865	VOLUME	479938.051	3745998.111	442.00
LOCATION	L0000866	VOLUME	479937.911	3746012.110	442.00
LOCATION	L0000867	VOLUME	479937.771	3746026.109	442.00
LOCATION	L0000868	VOLUME	479937.631	3746040.109	442.00
LOCATION	L0000869	VOLUME	479937.491	3746054.108	442.00
LOCATION	L0000870	VOLUME	479937.350	3746068.107	442.00
LOCATION	L0000871	VOLUME	479937.210	3746082.107	442.00
LOCATION	L0000872	VOLUME	479937.070	3746096.106	442.00
LOCATION	L0000873	VOLUME	479936.930	3746110.105	442.00
LOCATION	L0000874	VOLUME	479936.790	3746124.105	442.12
LOCATION	L0000875	VOLUME	479936.650	3746138.104	442.32
LOCATION	L0000876	VOLUME	479936.509	3746152.103	442.56
LOCATION	L0000877	VOLUME	479936.369	3746166.102	442.82
LOCATION	L0000878	VOLUME	479936.244	3746180.102	443.00
LOCATION	L0000879	VOLUME	479936.342	3746194.101	443.00
LOCATION	L0000880	VOLUME	479936.440	3746208.101	443.00
LOCATION	L0000881	VOLUME	479936.537	3746222.101	443.00
LOCATION	L0000882	VOLUME	479936.635	3746236.100	443.00
LOCATION	L0000883	VOLUME	479936.733	3746250.100	443.00
LOCATION	L0000884	VOLUME	479936.830	3746264.100	443.00
LOCATION	L0000885	VOLUME	479936.928	3746278.099	443.00
LOCATION	L0000886	VOLUME	479937.026	3746292.099	443.00
LOCATION	L0000887	VOLUME	479937.123	3746306.099	443.00
LOCATION	L0000888	VOLUME	479937.221	3746320.098	443.00

LOCATION	L0000889	VOLUME	479937.319	3746334.098	443.26
LOCATION	L0000890	VOLUME	479937.416	3746348.098	443.73
LOCATION	L0000891	VOLUME	479928.291	3746352.989	443.89
LOCATION	L0000892	VOLUME	479914.291	3746353.066	443.92
LOCATION	L0000893	VOLUME	479900.291	3746353.143	443.97
LOCATION	L0000894	VOLUME	479886.291	3746353.220	444.00
LOCATION	L0000895	VOLUME	479872.292	3746353.297	444.00
LOCATION	L0000896	VOLUME	479858.292	3746353.374	444.00
LOCATION	L0000897	VOLUME	479844.292	3746353.451	444.00
LOCATION	L0000898	VOLUME	479830.292	3746353.529	444.00
LOCATION	L0000899	VOLUME	479816.293	3746353.606	444.00
LOCATION	L0000900	VOLUME	479802.293	3746353.654	444.00
LOCATION	L0000901	VOLUME	479788.293	3746353.630	444.00
LOCATION	L0000902	VOLUME	479774.293	3746353.605	444.00
LOCATION	L0000903	VOLUME	479760.293	3746353.581	443.97
LOCATION	L0000904	VOLUME	479746.293	3746353.557	443.93
LOCATION	L0000905	VOLUME	479732.293	3746353.532	443.91
LOCATION	L0000906	VOLUME	479718.293	3746353.508	443.91
LOCATION	L0000907	VOLUME	479704.293	3746353.484	443.93
LOCATION	L0000908	VOLUME	479690.293	3746353.459	443.97
LOCATION	L0000909	VOLUME	479676.293	3746353.435	444.00
LOCATION	L0000910	VOLUME	479662.293	3746353.410	444.00
LOCATION	L0000911	VOLUME	479648.293	3746353.386	444.00
LOCATION	L0000912	VOLUME	479634.293	3746353.362	444.00
LOCATION	L0000913	VOLUME	479620.293	3746353.337	444.00
LOCATION	L0000914	VOLUME	479606.293	3746353.313	444.00
LOCATION	L0000915	VOLUME	479592.293	3746353.282	444.00
LOCATION	L0000916	VOLUME	479578.293	3746353.242	444.00
LOCATION	L0000917	VOLUME	479564.293	3746353.203	444.00
LOCATION	L0000918	VOLUME	479550.293	3746353.164	444.00
LOCATION	L0000919	VOLUME	479536.293	3746353.124	444.00
LOCATION	L0000920	VOLUME	479522.293	3746353.085	444.00
LOCATION	L0000921	VOLUME	479508.293	3746353.046	444.00
LOCATION	L0000922	VOLUME	479494.293	3746353.007	444.00
LOCATION	L0000923	VOLUME	479480.293	3746352.967	444.00
LOCATION	L0000924	VOLUME	479466.294	3746352.928	444.00
LOCATION	L0000925	VOLUME	479452.294	3746352.889	444.00
LOCATION	L0000926	VOLUME	479438.294	3746352.849	444.00
LOCATION	L0000927	VOLUME	479424.294	3746352.810	444.00
LOCATION	L0000928	VOLUME	479410.294	3746352.771	444.00
LOCATION	L0000929	VOLUME	479396.294	3746352.731	444.40
LOCATION	L0000930	VOLUME	479382.294	3746352.692	444.81
LOCATION	L0000931	VOLUME	479368.294	3746352.653	444.88
LOCATION	L0000932	VOLUME	479354.294	3746352.613	444.88
LOCATION	L0000933	VOLUME	479340.294	3746352.574	444.92
LOCATION	L0000934	VOLUME	479326.294	3746352.535	444.97
LOCATION	L0000935	VOLUME	479312.294	3746352.495	445.00
LOCATION	L0000936	VOLUME	479298.294	3746352.456	445.00
LOCATION	L0000937	VOLUME	479284.294	3746352.417	445.00
LOCATION	L0000938	VOLUME	479270.294	3746352.377	445.00
LOCATION	L0000939	VOLUME	479256.294	3746352.338	445.00
LOCATION	L0000940	VOLUME	479242.294	3746352.299	445.00
LOCATION	L0000941	VOLUME	479228.294	3746352.259	445.00
LOCATION	L0000942	VOLUME	479214.295	3746352.232	445.00
LOCATION	L0000943	VOLUME	479200.295	3746352.271	445.00
LOCATION	L0000944	VOLUME	479186.295	3746352.310	445.00
LOCATION	L0000945	VOLUME	479172.295	3746352.349	445.00
LOCATION	L0000946	VOLUME	479158.295	3746352.388	445.00
LOCATION	L0000947	VOLUME	479144.295	3746352.427	445.00
LOCATION	L0000948	VOLUME	479130.295	3746352.467	445.00
LOCATION	L0000949	VOLUME	479116.295	3746352.506	445.00
LOCATION	L0000950	VOLUME	479102.295	3746352.545	445.00
LOCATION	L0000951	VOLUME	479088.295	3746352.584	445.00
LOCATION	L0000952	VOLUME	479074.295	3746352.623	445.00
LOCATION	L0000953	VOLUME	479060.295	3746352.662	445.00
LOCATION	L0000954	VOLUME	479046.295	3746352.701	445.00

LOCATION	L0000955	VOLUME	479032.295	3746352.740	445.00
LOCATION	L0000956	VOLUME	479018.295	3746352.780	445.00
LOCATION	L0000957	VOLUME	479004.295	3746352.819	445.00
LOCATION	L0000958	VOLUME	478990.295	3746352.858	445.00
LOCATION	L0000959	VOLUME	478976.295	3746352.897	445.00
LOCATION	L0000960	VOLUME	478962.296	3746352.936	445.00
LOCATION	L0000961	VOLUME	478948.296	3746352.975	445.00
LOCATION	L0000962	VOLUME	478934.296	3746353.014	445.00
LOCATION	L0000963	VOLUME	478920.296	3746353.054	445.00
LOCATION	L0000964	VOLUME	478906.296	3746353.093	445.00
LOCATION	L0000965	VOLUME	478892.296	3746353.132	445.00
LOCATION	L0000966	VOLUME	478878.296	3746353.171	445.00
LOCATION	L0000967	VOLUME	478864.296	3746353.210	445.00
LOCATION	L0000968	VOLUME	478850.296	3746353.249	445.00
LOCATION	L0000969	VOLUME	478836.296	3746353.288	445.00
LOCATION	L0000970	VOLUME	478822.296	3746353.328	445.00
LOCATION	L0000971	VOLUME	478808.296	3746353.367	445.00
LOCATION	L0000972	VOLUME	478794.296	3746353.406	445.00
LOCATION	L0000973	VOLUME	478780.296	3746353.445	445.00
LOCATION	L0000974	VOLUME	478766.296	3746353.484	445.00
LOCATION	L0000975	VOLUME	478752.296	3746353.523	445.00
LOCATION	L0000976	VOLUME	478738.296	3746353.562	445.00
LOCATION	L0000977	VOLUME	478724.296	3746353.601	445.00
LOCATION	L0000978	VOLUME	478710.297	3746353.641	445.29
LOCATION	L0000979	VOLUME	478696.297	3746353.680	445.72
LOCATION	L0000980	VOLUME	478682.297	3746353.719	445.94
LOCATION	L0000981	VOLUME	478668.297	3746353.758	445.98
LOCATION	L0000982	VOLUME	478654.297	3746353.797	446.00
LOCATION	L0000983	VOLUME	478640.297	3746353.836	446.00
LOCATION	L0000984	VOLUME	478626.297	3746353.875	446.00
LOCATION	L0000985	VOLUME	478612.297	3746353.915	446.00
LOCATION	L0000986	VOLUME	478598.297	3746353.954	446.00
LOCATION	L0000987	VOLUME	478584.297	3746353.993	446.00
LOCATION	L0000988	VOLUME	478570.297	3746354.032	446.00
LOCATION	L0000989	VOLUME	478556.297	3746354.071	446.00
LOCATION	L0000990	VOLUME	478542.297	3746354.110	446.00
LOCATION	L0000991	VOLUME	478528.297	3746354.149	446.00
LOCATION	L0000992	VOLUME	478514.297	3746354.188	446.00
LOCATION	L0000993	VOLUME	478500.297	3746354.228	446.00
LOCATION	L0000994	VOLUME	478486.297	3746354.267	446.00
LOCATION	L0000995	VOLUME	478472.297	3746354.306	446.00
LOCATION	L0000996	VOLUME	478458.297	3746354.345	446.00
LOCATION	L0000997	VOLUME	478444.298	3746354.384	446.00
LOCATION	L0000998	VOLUME	478430.298	3746354.423	446.00
LOCATION	L0000999	VOLUME	478416.298	3746354.462	446.00
LOCATION	L0001000	VOLUME	478402.298	3746354.502	446.00
LOCATION	L0001001	VOLUME	478388.298	3746354.541	446.00
LOCATION	L0001002	VOLUME	478374.298	3746354.580	446.00
LOCATION	L0001003	VOLUME	478360.298	3746354.619	446.00
LOCATION	L0001004	VOLUME	478346.298	3746354.658	446.00
LOCATION	L0001005	VOLUME	478332.298	3746354.705	446.00
LOCATION	L0001006	VOLUME	478318.298	3746354.756	446.00
LOCATION	L0001007	VOLUME	478304.298	3746354.806	446.00
LOCATION	L0001008	VOLUME	478290.298	3746354.856	446.32
LOCATION	L0001009	VOLUME	478276.298	3746354.906	446.79
LOCATION	L0001010	VOLUME	478262.298	3746354.956	447.00
LOCATION	L0001011	VOLUME	478248.299	3746355.006	447.00
LOCATION	L0001012	VOLUME	478234.299	3746355.056	447.00
LOCATION	L0001013	VOLUME	478220.299	3746355.106	447.00
LOCATION	L0001014	VOLUME	478206.299	3746355.157	447.00
LOCATION	L0001015	VOLUME	478192.299	3746355.207	447.00
LOCATION	L0001016	VOLUME	478178.299	3746355.257	447.00
LOCATION	L0001017	VOLUME	478164.299	3746355.307	447.00
LOCATION	L0001018	VOLUME	478150.299	3746355.357	447.00
LOCATION	L0001019	VOLUME	478136.299	3746355.407	447.00
LOCATION	L0001020	VOLUME	478122.299	3746355.457	447.00

LOCATION	VOLUME			
LOCATION L0001021	VOLUME	478108.299	3746355.507	447.00
LOCATION L0001022	VOLUME	478094.300	3746355.558	447.00
LOCATION L0001023	VOLUME	478080.300	3746355.608	447.00
LOCATION L0001024	VOLUME	478066.300	3746355.658	447.00
LOCATION L0001025	VOLUME	478052.300	3746355.708	447.00
LOCATION L0001026	VOLUME	478038.300	3746355.758	447.00
LOCATION L0001027	VOLUME	478024.300	3746355.808	447.00
LOCATION L0001028	VOLUME	478010.300	3746355.858	447.00
LOCATION L0001029	VOLUME	477996.300	3746355.908	447.00
LOCATION L0001030	VOLUME	477982.300	3746355.959	447.00
LOCATION L0001031	VOLUME	477968.300	3746356.009	447.00
LOCATION L0001032	VOLUME	477954.300	3746356.059	447.00
LOCATION L0001033	VOLUME	477940.301	3746356.109	447.00
LOCATION L0001034	VOLUME	477926.301	3746356.159	447.45
LOCATION L0001035	VOLUME	477912.301	3746356.209	447.92
LOCATION L0001036	VOLUME	477898.301	3746356.259	448.00
LOCATION L0001037	VOLUME	477884.301	3746356.309	448.00
LOCATION L0001038	VOLUME	477870.301	3746356.360	448.00
LOCATION L0001039	VOLUME	477856.301	3746356.410	448.00
LOCATION L0001040	VOLUME	477842.301	3746356.460	448.00
LOCATION L0001041	VOLUME	477828.301	3746356.510	448.00
LOCATION L0001042	VOLUME	477814.301	3746356.560	448.00
LOCATION L0001043	VOLUME	477800.301	3746356.610	448.00
LOCATION L0001044	VOLUME	477786.302	3746356.660	448.00
LOCATION L0001045	VOLUME	477772.302	3746356.710	448.00
LOCATION L0001046	VOLUME	477758.302	3746356.761	448.00
LOCATION L0001047	VOLUME	477744.302	3746356.811	448.00
LOCATION L0001048	VOLUME	477730.302	3746356.861	448.00
LOCATION L0001049	VOLUME	477716.302	3746356.911	448.00
LOCATION L0001050	VOLUME	477702.302	3746356.961	448.00
LOCATION L0001051	VOLUME	477688.302	3746357.011	448.00
LOCATION L0001052	VOLUME	477674.302	3746357.061	448.00
LOCATION L0001053	VOLUME	477660.302	3746357.111	448.00
LOCATION L0001054	VOLUME	477646.302	3746357.162	448.00
LOCATION L0001055	VOLUME	477632.302	3746357.212	448.25
LOCATION L0001056	VOLUME	477618.303	3746357.262	448.72
LOCATION L0001057	VOLUME	477604.303	3746357.312	449.00
LOCATION L0001058	VOLUME	477590.303	3746357.362	449.00
LOCATION L0001059	VOLUME	477576.303	3746357.412	449.00
LOCATION L0001060	VOLUME	477562.303	3746357.462	449.00
LOCATION L0001061	VOLUME	477548.303	3746357.512	449.00
LOCATION L0001062	VOLUME	477534.303	3746357.563	449.00
LOCATION L0001063	VOLUME	477520.303	3746357.613	449.00
LOCATION L0001064	VOLUME	477506.303	3746357.663	449.00
LOCATION L0001065	VOLUME	477492.303	3746357.713	449.00
LOCATION L0001066	VOLUME	477478.303	3746357.763	449.39
LOCATION L0001067	VOLUME	477464.304	3746357.813	449.85
LOCATION L0001068	VOLUME	477451.333	3746362.919	450.00
LOCATION L0001069	VOLUME	477438.427	3746368.345	450.00
LOCATION L0001070	VOLUME	477425.521	3746373.771	450.00
LOCATION L0001071	VOLUME	477412.616	3746379.197	450.00
LOCATION L0001072	VOLUME	477399.710	3746384.624	450.00

** End of LINE VOLUME Source ID = SLINE6

LOCATION STCK1	POINT	479644.686	3745106.426	442.000
LOCATION STCK2	POINT	479644.928	3745100.878	442.000

** -----

** Line Source Represented by Adjacent Volume Sources

** LINE VOLUME Source ID = SLINE7

** DESCRSRC Bldg 1 Idle

** PREFIX

** Length of Side = 8.59

** Configuration = Adjacent

** Emission Rate = 1.959E-07

** Vertical Dimension = 6.99

** SZINIT = 3.25

** Nodes = 2

```

** 479496.172, 3744989.308, 442.00, 3.49, 4.00
** 479515.729, 3744989.308, 442.00, 3.49, 4.00
** -----
LOCATION L0004499      VOLUME  479500.467 3744989.308 442.00
LOCATION L0004500      VOLUME  479509.057 3744989.308 442.00
** End of LINE VOLUME Source ID = SLINE7
** -----
** Line Source Represented by Adjacent Volume Sources
** LINE VOLUME Source ID = SLINE8
** DESCRSRC Bldg 2 Idle
** PREFIX
** Length of Side = 8.59
** Configuration = Adjacent
** Emission Rate = 1.959E-07
** Vertical Dimension = 6.99
** SZINIT = 3.25
** Nodes = 2
** 479516.211, 3745041.460, 442.00, 3.49, 4.00
** 479566.432, 3745040.977, 442.00, 3.49, 4.00
** -----
LOCATION L0004501      VOLUME  479520.506 3745041.419 442.00
LOCATION L0004502      VOLUME  479529.096 3745041.336 442.00
LOCATION L0004503      VOLUME  479537.685 3745041.254 442.00
LOCATION L0004504      VOLUME  479546.275 3745041.171 442.00
LOCATION L0004505      VOLUME  479554.865 3745041.088 442.00
LOCATION L0004506      VOLUME  479563.454 3745041.006 442.00
** End of LINE VOLUME Source ID = SLINE8
** -----
** Line Source Represented by Adjacent Volume Sources
** LINE VOLUME Source ID = SLINE9
** DESCRSRC Bldg 3 Idle
** PREFIX
** Length of Side = 8.59
** Configuration = Adjacent
** Emission Rate = 1.959E-07
** Vertical Dimension = 6.99
** SZINIT = 3.25
** Nodes = 2
** 479610.375, 3745041.219, 442.00, 3.49, 4.00
** 479655.766, 3745040.736, 442.00, 3.49, 4.00
** -----
LOCATION L0004507      VOLUME  479614.669 3745041.173 442.00
LOCATION L0004508      VOLUME  479623.259 3745041.082 442.00
LOCATION L0004509      VOLUME  479631.848 3745040.990 442.00
LOCATION L0004510      VOLUME  479640.438 3745040.899 442.00
LOCATION L0004511      VOLUME  479649.027 3745040.807 442.00
** End of LINE VOLUME Source ID = SLINE9
** -----
** Line Source Represented by Adjacent Volume Sources
** LINE VOLUME Source ID = SLINE10
** DESCRSRC Bldg 4 Idle
** PREFIX
** Length of Side = 8.59
** Configuration = Adjacent
** Emission Rate = 1.959E-07
** Vertical Dimension = 6.99
** SZINIT = 3.25
** Nodes = 2
** 479624.620, 3744990.998, 442.00, 3.49, 4.00
** 479624.861, 3744968.544, 442.00, 3.49, 4.00
** -----
LOCATION L0004512      VOLUME  479624.666 3744986.703 442.00
LOCATION L0004513      VOLUME  479624.758 3744978.114 442.00
LOCATION L0004514      VOLUME  479624.851 3744969.524 442.00
** End of LINE VOLUME Source ID = SLINE10
** -----

```

```

** Line Source Represented by Adjacent Volume Sources
** LINE VOLUME Source ID = SLINE11
** DESCRSRC Commercial Onsite
** PREFIX
** Length of Side = 8.59
** Configuration = Adjacent
** Emission Rate = 5.616E-07
** Vertical Dimension = 6.99
** SZINIT = 3.25
** Nodes = 8
** 479680.876, 3744962.266, 442.00, 3.49, 4.00
** 479678.462, 3744997.034, 442.00, 3.49, 4.00
** 479677.738, 3745042.909, 442.00, 3.49, 4.00
** 479492.550, 3745043.874, 442.00, 3.49, 4.00
** 479492.308, 3745003.312, 442.00, 3.49, 4.00
** 479496.654, 3744997.517, 442.00, 3.49, 4.00
** 479521.523, 3744995.103, 442.00, 3.49, 4.00
** 479673.150, 3744994.378, 442.00, 3.49, 4.00

```

```

** -----
LOCATION L0004515      VOLUME  479680.579 3744966.551 442.00
LOCATION L0004516      VOLUME  479679.984 3744975.120 442.00
LOCATION L0004517      VOLUME  479679.389 3744983.690 442.00
LOCATION L0004518      VOLUME  479678.793 3744992.259 442.00
LOCATION L0004519      VOLUME  479678.402 3745000.837 442.00
LOCATION L0004520      VOLUME  479678.266 3745009.426 442.00
LOCATION L0004521      VOLUME  479678.131 3745018.015 442.00
LOCATION L0004522      VOLUME  479677.995 3745026.604 442.00
LOCATION L0004523      VOLUME  479677.859 3745035.193 442.00
LOCATION L0004524      VOLUME  479676.864 3745042.913 442.00
LOCATION L0004525      VOLUME  479668.274 3745042.958 442.00
LOCATION L0004526      VOLUME  479659.685 3745043.003 442.00
LOCATION L0004527      VOLUME  479651.095 3745043.048 442.00
LOCATION L0004528      VOLUME  479642.505 3745043.092 442.00
LOCATION L0004529      VOLUME  479633.915 3745043.137 442.00
LOCATION L0004530      VOLUME  479625.325 3745043.182 442.00
LOCATION L0004531      VOLUME  479616.735 3745043.227 442.00
LOCATION L0004532      VOLUME  479608.145 3745043.272 442.00
LOCATION L0004533      VOLUME  479599.555 3745043.316 442.00
LOCATION L0004534      VOLUME  479590.966 3745043.361 442.00
LOCATION L0004535      VOLUME  479582.376 3745043.406 442.00
LOCATION L0004536      VOLUME  479573.786 3745043.451 442.00
LOCATION L0004537      VOLUME  479565.196 3745043.496 442.00
LOCATION L0004538      VOLUME  479556.606 3745043.540 442.00
LOCATION L0004539      VOLUME  479548.016 3745043.585 442.00
LOCATION L0004540      VOLUME  479539.426 3745043.630 442.00
LOCATION L0004541      VOLUME  479530.836 3745043.675 442.00
LOCATION L0004542      VOLUME  479522.246 3745043.720 442.00
LOCATION L0004543      VOLUME  479513.657 3745043.764 442.00
LOCATION L0004544      VOLUME  479505.067 3745043.809 442.00
LOCATION L0004545      VOLUME  479496.477 3745043.854 442.00
LOCATION L0004546      VOLUME  479492.522 3745039.211 442.00
LOCATION L0004547      VOLUME  479492.471 3745030.622 442.00
LOCATION L0004548      VOLUME  479492.420 3745022.032 442.00
LOCATION L0004549      VOLUME  479492.369 3745013.442 442.00
LOCATION L0004550      VOLUME  479492.318 3745004.852 442.00
LOCATION L0004551      VOLUME  479496.538 3744997.672 442.00
LOCATION L0004552      VOLUME  479505.012 3744996.706 442.00
LOCATION L0004553      VOLUME  479513.561 3744995.876 442.00
LOCATION L0004554      VOLUME  479522.114 3744995.100 442.00
LOCATION L0004555      VOLUME  479530.704 3744995.059 442.00
LOCATION L0004556      VOLUME  479539.294 3744995.018 442.00
LOCATION L0004557      VOLUME  479547.884 3744994.977 442.00
LOCATION L0004558      VOLUME  479556.474 3744994.936 442.00
LOCATION L0004559      VOLUME  479565.063 3744994.895 442.00
LOCATION L0004560      VOLUME  479573.653 3744994.854 442.00
LOCATION L0004561      VOLUME  479582.243 3744994.813 442.00

```

LOCATION	L0004562	VOLUME	479590.833	3744994.772	442.00
LOCATION	L0004563	VOLUME	479599.423	3744994.731	442.00
LOCATION	L0004564	VOLUME	479608.013	3744994.690	442.00
LOCATION	L0004565	VOLUME	479616.603	3744994.649	442.00
LOCATION	L0004566	VOLUME	479625.193	3744994.608	442.00
LOCATION	L0004567	VOLUME	479633.783	3744994.566	442.00
LOCATION	L0004568	VOLUME	479642.373	3744994.525	442.00
LOCATION	L0004569	VOLUME	479650.962	3744994.484	442.00
LOCATION	L0004570	VOLUME	479659.552	3744994.443	442.00
LOCATION	L0004571	VOLUME	479668.142	3744994.402	442.00

** End of LINE VOLUME Source ID = SLINE11

**

** Line Source Represented by Adjacent Volume Sources

** LINE VOLUME Source ID = SLINE12

** DESCRSRC Commercial Offsite

** PREFIX

** Length of Side = 14.00

** Configuration = Adjacent

** Emission Rate = 1.144E-06

** Vertical Dimension = 6.99

** SZINIT = 3.25

** Nodes = 8

** 479682.819, 3744941.850, 442.00, 3.49, 6.51

** 479183.517, 3744945.124, 443.00, 3.49, 6.51

** 479042.321, 3744943.896, 443.96, 3.49, 6.51

** 478933.047, 3744943.896, 444.00, 3.49, 6.51

** 478463.212, 3744942.669, 445.00, 3.49, 6.51

** 478040.442, 3744945.533, 447.00, 3.49, 6.51

** 477744.953, 3744946.761, 448.05, 3.49, 6.51

** 477440.870, 3744947.580, 450.77, 3.49, 6.51

**

LOCATION	L0004629	VOLUME	479675.819	3744941.896	442.00
LOCATION	L0004630	VOLUME	479661.819	3744941.988	442.00
LOCATION	L0004631	VOLUME	479647.820	3744942.080	442.00
LOCATION	L0004632	VOLUME	479633.820	3744942.171	442.00
LOCATION	L0004633	VOLUME	479619.820	3744942.263	442.00
LOCATION	L0004634	VOLUME	479605.821	3744942.355	442.00
LOCATION	L0004635	VOLUME	479591.821	3744942.447	442.00
LOCATION	L0004636	VOLUME	479577.821	3744942.539	442.00
LOCATION	L0004637	VOLUME	479563.821	3744942.630	442.00
LOCATION	L0004638	VOLUME	479549.822	3744942.722	442.00
LOCATION	L0004639	VOLUME	479535.822	3744942.814	442.00
LOCATION	L0004640	VOLUME	479521.822	3744942.906	442.00
LOCATION	L0004641	VOLUME	479507.823	3744942.998	442.00
LOCATION	L0004642	VOLUME	479493.823	3744943.089	442.00
LOCATION	L0004643	VOLUME	479479.823	3744943.181	442.00
LOCATION	L0004644	VOLUME	479465.824	3744943.273	442.00
LOCATION	L0004645	VOLUME	479451.824	3744943.365	442.00
LOCATION	L0004646	VOLUME	479437.824	3744943.457	442.00
LOCATION	L0004647	VOLUME	479423.824	3744943.548	442.00
LOCATION	L0004648	VOLUME	479409.825	3744943.640	442.00
LOCATION	L0004649	VOLUME	479395.825	3744943.732	442.47
LOCATION	L0004650	VOLUME	479381.825	3744943.824	442.94
LOCATION	L0004651	VOLUME	479367.826	3744943.916	443.00
LOCATION	L0004652	VOLUME	479353.826	3744944.007	443.00
LOCATION	L0004653	VOLUME	479339.826	3744944.099	443.00
LOCATION	L0004654	VOLUME	479325.827	3744944.191	443.00
LOCATION	L0004655	VOLUME	479311.827	3744944.283	443.00
LOCATION	L0004656	VOLUME	479297.827	3744944.375	443.00
LOCATION	L0004657	VOLUME	479283.827	3744944.466	443.00
LOCATION	L0004658	VOLUME	479269.828	3744944.558	443.00
LOCATION	L0004659	VOLUME	479255.828	3744944.650	443.00
LOCATION	L0004660	VOLUME	479241.828	3744944.742	443.00
LOCATION	L0004661	VOLUME	479227.829	3744944.834	443.00
LOCATION	L0004662	VOLUME	479213.829	3744944.925	443.00
LOCATION	L0004663	VOLUME	479199.829	3744945.017	443.00

LOCATION L0004664	VOLUME	479185.830	3744945.109	443.00
LOCATION L0004665	VOLUME	479171.830	3744945.023	443.00
LOCATION L0004666	VOLUME	479157.831	3744944.901	443.00
LOCATION L0004667	VOLUME	479143.831	3744944.779	443.00
LOCATION L0004668	VOLUME	479129.832	3744944.657	443.00
LOCATION L0004669	VOLUME	479115.832	3744944.536	443.00
LOCATION L0004670	VOLUME	479101.833	3744944.414	443.00
LOCATION L0004671	VOLUME	479087.833	3744944.292	443.00
LOCATION L0004672	VOLUME	479073.834	3744944.170	443.20
LOCATION L0004673	VOLUME	479059.834	3744944.049	443.67
LOCATION L0004674	VOLUME	479045.835	3744943.927	444.00
LOCATION L0004675	VOLUME	479031.835	3744943.896	444.00
LOCATION L0004676	VOLUME	479017.835	3744943.896	444.00
LOCATION L0004677	VOLUME	479003.835	3744943.896	444.00
LOCATION L0004678	VOLUME	478989.835	3744943.896	444.00
LOCATION L0004679	VOLUME	478975.835	3744943.896	444.00
LOCATION L0004680	VOLUME	478961.835	3744943.896	444.00
LOCATION L0004681	VOLUME	478947.835	3744943.896	444.00
LOCATION L0004682	VOLUME	478933.835	3744943.896	444.00
LOCATION L0004683	VOLUME	478919.835	3744943.862	444.00
LOCATION L0004684	VOLUME	478905.835	3744943.825	444.00
LOCATION L0004685	VOLUME	478891.835	3744943.789	444.00
LOCATION L0004686	VOLUME	478877.835	3744943.752	444.00
LOCATION L0004687	VOLUME	478863.835	3744943.716	444.00
LOCATION L0004688	VOLUME	478849.835	3744943.679	444.00
LOCATION L0004689	VOLUME	478835.835	3744943.642	444.00
LOCATION L0004690	VOLUME	478821.835	3744943.606	444.00
LOCATION L0004691	VOLUME	478807.835	3744943.569	444.00
LOCATION L0004692	VOLUME	478793.835	3744943.533	444.00
LOCATION L0004693	VOLUME	478779.835	3744943.496	444.00
LOCATION L0004694	VOLUME	478765.836	3744943.459	444.00
LOCATION L0004695	VOLUME	478751.836	3744943.423	444.00
LOCATION L0004696	VOLUME	478737.836	3744943.386	444.00
LOCATION L0004697	VOLUME	478723.836	3744943.350	444.00
LOCATION L0004698	VOLUME	478709.836	3744943.313	444.00
LOCATION L0004699	VOLUME	478695.836	3744943.277	444.00
LOCATION L0004700	VOLUME	478681.836	3744943.240	444.00
LOCATION L0004701	VOLUME	478667.836	3744943.203	444.00
LOCATION L0004702	VOLUME	478653.836	3744943.167	444.20
LOCATION L0004703	VOLUME	478639.836	3744943.130	444.67
LOCATION L0004704	VOLUME	478625.836	3744943.094	445.00
LOCATION L0004705	VOLUME	478611.836	3744943.057	445.00
LOCATION L0004706	VOLUME	478597.836	3744943.020	445.00
LOCATION L0004707	VOLUME	478583.836	3744942.984	445.00
LOCATION L0004708	VOLUME	478569.836	3744942.947	445.00
LOCATION L0004709	VOLUME	478555.836	3744942.911	445.00
LOCATION L0004710	VOLUME	478541.836	3744942.874	445.00
LOCATION L0004711	VOLUME	478527.836	3744942.837	445.00
LOCATION L0004712	VOLUME	478513.836	3744942.801	445.00
LOCATION L0004713	VOLUME	478499.836	3744942.764	445.00
LOCATION L0004714	VOLUME	478485.836	3744942.728	445.00
LOCATION L0004715	VOLUME	478471.837	3744942.691	445.00
LOCATION L0004716	VOLUME	478457.837	3744942.705	445.00
LOCATION L0004717	VOLUME	478443.837	3744942.800	445.00
LOCATION L0004718	VOLUME	478429.837	3744942.895	445.00
LOCATION L0004719	VOLUME	478415.838	3744942.990	445.00
LOCATION L0004720	VOLUME	478401.838	3744943.085	445.00
LOCATION L0004721	VOLUME	478387.838	3744943.179	445.07
LOCATION L0004722	VOLUME	478373.839	3744943.274	445.54
LOCATION L0004723	VOLUME	478359.839	3744943.369	446.00
LOCATION L0004724	VOLUME	478345.839	3744943.464	446.00
LOCATION L0004725	VOLUME	478331.840	3744943.559	446.00
LOCATION L0004726	VOLUME	478317.840	3744943.654	446.00
LOCATION L0004727	VOLUME	478303.840	3744943.749	446.00
LOCATION L0004728	VOLUME	478289.841	3744943.843	446.00
LOCATION L0004729	VOLUME	478275.841	3744943.938	446.00

LOCATION L0004730	VOLUME	478261.841	3744944.033	446.00
LOCATION L0004731	VOLUME	478247.841	3744944.128	446.00
LOCATION L0004732	VOLUME	478233.842	3744944.223	446.00
LOCATION L0004733	VOLUME	478219.842	3744944.318	446.00
LOCATION L0004734	VOLUME	478205.842	3744944.413	446.13
LOCATION L0004735	VOLUME	478191.843	3744944.508	446.60
LOCATION L0004736	VOLUME	478177.843	3744944.602	447.00
LOCATION L0004737	VOLUME	478163.843	3744944.697	447.00
LOCATION L0004738	VOLUME	478149.844	3744944.792	447.00
LOCATION L0004739	VOLUME	478135.844	3744944.887	447.00
LOCATION L0004740	VOLUME	478121.844	3744944.982	447.00
LOCATION L0004741	VOLUME	478107.845	3744945.077	447.00
LOCATION L0004742	VOLUME	478093.845	3744945.172	447.00
LOCATION L0004743	VOLUME	478079.845	3744945.266	447.00
LOCATION L0004744	VOLUME	478065.846	3744945.361	447.00
LOCATION L0004745	VOLUME	478051.846	3744945.456	447.00
LOCATION L0004746	VOLUME	478037.846	3744945.544	447.00
LOCATION L0004747	VOLUME	478023.846	3744945.602	447.00
LOCATION L0004748	VOLUME	478009.847	3744945.661	447.00
LOCATION L0004749	VOLUME	477995.847	3744945.719	447.00
LOCATION L0004750	VOLUME	477981.847	3744945.777	447.00
LOCATION L0004751	VOLUME	477967.847	3744945.835	447.00
LOCATION L0004752	VOLUME	477953.847	3744945.893	447.00
LOCATION L0004753	VOLUME	477939.847	3744945.951	447.00
LOCATION L0004754	VOLUME	477925.847	3744946.010	447.47
LOCATION L0004755	VOLUME	477911.847	3744946.068	447.93
LOCATION L0004756	VOLUME	477897.847	3744946.126	448.00
LOCATION L0004757	VOLUME	477883.848	3744946.184	448.00
LOCATION L0004758	VOLUME	477869.848	3744946.242	448.00
LOCATION L0004759	VOLUME	477855.848	3744946.300	448.00
LOCATION L0004760	VOLUME	477841.848	3744946.359	448.00
LOCATION L0004761	VOLUME	477827.848	3744946.417	448.00
LOCATION L0004762	VOLUME	477813.848	3744946.475	448.00
LOCATION L0004763	VOLUME	477799.848	3744946.533	448.00
LOCATION L0004764	VOLUME	477785.848	3744946.591	448.00
LOCATION L0004765	VOLUME	477771.849	3744946.650	448.00
LOCATION L0004766	VOLUME	477757.849	3744946.708	448.00
LOCATION L0004767	VOLUME	477743.849	3744946.764	448.00
LOCATION L0004768	VOLUME	477729.849	3744946.802	448.00
LOCATION L0004769	VOLUME	477715.849	3744946.840	448.47
LOCATION L0004770	VOLUME	477701.849	3744946.877	448.93
LOCATION L0004771	VOLUME	477687.849	3744946.915	449.00
LOCATION L0004772	VOLUME	477673.849	3744946.953	449.00
LOCATION L0004773	VOLUME	477659.849	3744946.990	449.00
LOCATION L0004774	VOLUME	477645.849	3744947.028	449.00
LOCATION L0004775	VOLUME	477631.849	3744947.066	449.00
LOCATION L0004776	VOLUME	477617.849	3744947.103	449.00
LOCATION L0004777	VOLUME	477603.849	3744947.141	449.20
LOCATION L0004778	VOLUME	477589.849	3744947.179	449.67
LOCATION L0004779	VOLUME	477575.849	3744947.216	450.00
LOCATION L0004780	VOLUME	477561.849	3744947.254	450.00
LOCATION L0004781	VOLUME	477547.850	3744947.292	450.00
LOCATION L0004782	VOLUME	477533.850	3744947.330	450.00
LOCATION L0004783	VOLUME	477519.850	3744947.367	450.00
LOCATION L0004784	VOLUME	477505.850	3744947.405	450.00
LOCATION L0004785	VOLUME	477491.850	3744947.443	450.00
LOCATION L0004786	VOLUME	477477.850	3744947.480	450.00
LOCATION L0004787	VOLUME	477463.850	3744947.518	450.00
LOCATION L0004788	VOLUME	477449.850	3744947.556	450.33

** End of LINE VOLUME Source ID = SLINE12

** Source Parameters **

** LINE VOLUME Source ID = SLINE1

SRCPARAM L0003131	0.0000003313	3.49	4.00	3.25
SRCPARAM L0003132	0.0000003313	3.49	4.00	3.25
SRCPARAM L0003133	0.0000003313	3.49	4.00	3.25
SRCPARAM L0003134	0.0000003313	3.49	4.00	3.25

SRCPARAM L0001032	0.0000002529	3.49	6.51	3.25
SRCPARAM L0001033	0.0000002529	3.49	6.51	3.25
SRCPARAM L0001034	0.0000002529	3.49	6.51	3.25
SRCPARAM L0001035	0.0000002529	3.49	6.51	3.25
SRCPARAM L0001036	0.0000002529	3.49	6.51	3.25
SRCPARAM L0001037	0.0000002529	3.49	6.51	3.25
SRCPARAM L0001038	0.0000002529	3.49	6.51	3.25
SRCPARAM L0001039	0.0000002529	3.49	6.51	3.25
SRCPARAM L0001040	0.0000002529	3.49	6.51	3.25
SRCPARAM L0001041	0.0000002529	3.49	6.51	3.25
SRCPARAM L0001042	0.0000002529	3.49	6.51	3.25
SRCPARAM L0001043	0.0000002529	3.49	6.51	3.25
SRCPARAM L0001044	0.0000002529	3.49	6.51	3.25
SRCPARAM L0001045	0.0000002529	3.49	6.51	3.25
SRCPARAM L0001046	0.0000002529	3.49	6.51	3.25
SRCPARAM L0001047	0.0000002529	3.49	6.51	3.25
SRCPARAM L0001048	0.0000002529	3.49	6.51	3.25
SRCPARAM L0001049	0.0000002529	3.49	6.51	3.25
SRCPARAM L0001050	0.0000002529	3.49	6.51	3.25
SRCPARAM L0001051	0.0000002529	3.49	6.51	3.25
SRCPARAM L0001052	0.0000002529	3.49	6.51	3.25
SRCPARAM L0001053	0.0000002529	3.49	6.51	3.25
SRCPARAM L0001054	0.0000002529	3.49	6.51	3.25
SRCPARAM L0001055	0.0000002529	3.49	6.51	3.25
SRCPARAM L0001056	0.0000002529	3.49	6.51	3.25
SRCPARAM L0001057	0.0000002529	3.49	6.51	3.25
SRCPARAM L0001058	0.0000002529	3.49	6.51	3.25
SRCPARAM L0001059	0.0000002529	3.49	6.51	3.25
SRCPARAM L0001060	0.0000002529	3.49	6.51	3.25
SRCPARAM L0001061	0.0000002529	3.49	6.51	3.25
SRCPARAM L0001062	0.0000002529	3.49	6.51	3.25
SRCPARAM L0001063	0.0000002529	3.49	6.51	3.25
SRCPARAM L0001064	0.0000002529	3.49	6.51	3.25
SRCPARAM L0001065	0.0000002529	3.49	6.51	3.25
SRCPARAM L0001066	0.0000002529	3.49	6.51	3.25
SRCPARAM L0001067	0.0000002529	3.49	6.51	3.25
SRCPARAM L0001068	0.0000002529	3.49	6.51	3.25
SRCPARAM L0001069	0.0000002529	3.49	6.51	3.25
SRCPARAM L0001070	0.0000002529	3.49	6.51	3.25
SRCPARAM L0001071	0.0000002529	3.49	6.51	3.25
SRCPARAM L0001072	0.0000002529	3.49	6.51	3.25

**

SRCPARAM STCK1	0.003149947	3.040	765.800	54.28	0.12
SRCPARAM STCK2	0.003149947	3.040	765.800	54.28	0.12

** LINE VOLUME Source ID = SLINE7

SRCPARAM L0004499	0.00000009795	3.49	4.00	3.25
SRCPARAM L0004500	0.00000009795	3.49	4.00	3.25

**

** LINE VOLUME Source ID = SLINE8

SRCPARAM L0004501	0.00000003265	3.49	4.00	3.25
SRCPARAM L0004502	0.00000003265	3.49	4.00	3.25
SRCPARAM L0004503	0.00000003265	3.49	4.00	3.25
SRCPARAM L0004504	0.00000003265	3.49	4.00	3.25
SRCPARAM L0004505	0.00000003265	3.49	4.00	3.25
SRCPARAM L0004506	0.00000003265	3.49	4.00	3.25

**

** LINE VOLUME Source ID = SLINE9

SRCPARAM L0004507	0.00000003918	3.49	4.00	3.25
SRCPARAM L0004508	0.00000003918	3.49	4.00	3.25
SRCPARAM L0004509	0.00000003918	3.49	4.00	3.25
SRCPARAM L0004510	0.00000003918	3.49	4.00	3.25
SRCPARAM L0004511	0.00000003918	3.49	4.00	3.25

**

** LINE VOLUME Source ID = SLINE10

SRCPARAM L0004512	0.0000000653	3.49	4.00	3.25
SRCPARAM L0004513	0.0000000653	3.49	4.00	3.25

SRCPARAM	L0004765	0.00000000715	3.49	6.51	3.25
SRCPARAM	L0004766	0.00000000715	3.49	6.51	3.25
SRCPARAM	L0004767	0.00000000715	3.49	6.51	3.25
SRCPARAM	L0004768	0.00000000715	3.49	6.51	3.25
SRCPARAM	L0004769	0.00000000715	3.49	6.51	3.25
SRCPARAM	L0004770	0.00000000715	3.49	6.51	3.25
SRCPARAM	L0004771	0.00000000715	3.49	6.51	3.25
SRCPARAM	L0004772	0.00000000715	3.49	6.51	3.25
SRCPARAM	L0004773	0.00000000715	3.49	6.51	3.25
SRCPARAM	L0004774	0.00000000715	3.49	6.51	3.25
SRCPARAM	L0004775	0.00000000715	3.49	6.51	3.25
SRCPARAM	L0004776	0.00000000715	3.49	6.51	3.25
SRCPARAM	L0004777	0.00000000715	3.49	6.51	3.25
SRCPARAM	L0004778	0.00000000715	3.49	6.51	3.25
SRCPARAM	L0004779	0.00000000715	3.49	6.51	3.25
SRCPARAM	L0004780	0.00000000715	3.49	6.51	3.25
SRCPARAM	L0004781	0.00000000715	3.49	6.51	3.25
SRCPARAM	L0004782	0.00000000715	3.49	6.51	3.25
SRCPARAM	L0004783	0.00000000715	3.49	6.51	3.25
SRCPARAM	L0004784	0.00000000715	3.49	6.51	3.25
SRCPARAM	L0004785	0.00000000715	3.49	6.51	3.25
SRCPARAM	L0004786	0.00000000715	3.49	6.51	3.25
SRCPARAM	L0004787	0.00000000715	3.49	6.51	3.25
SRCPARAM	L0004788	0.00000000715	3.49	6.51	3.25

**

** Building Downwash **

BUILDHGT	STCK1	15.24	15.24	15.24	15.24	15.24	15.24
BUILDHGT	STCK1	15.24	15.24	15.24	15.24	15.24	15.24
BUILDHGT	STCK1	15.24	15.24	15.24	15.24	15.24	15.24
BUILDHGT	STCK1	15.24	15.24	15.24	15.24	15.24	15.24
BUILDHGT	STCK1	15.24	15.24	15.24	15.24	15.24	15.24
BUILDHGT	STCK1	15.24	15.24	15.24	15.24	15.24	15.24
BUILDHGT	STCK2	15.24	15.24	15.24	15.24	15.24	15.24
BUILDHGT	STCK2	15.24	15.24	15.24	15.24	15.24	15.24
BUILDHGT	STCK2	15.24	15.24	15.24	15.24	15.24	15.24
BUILDHGT	STCK2	15.24	15.24	15.24	15.24	15.24	15.24
BUILDHGT	STCK2	15.24	15.24	15.24	15.24	15.24	15.24
BUILDHGT	STCK2	15.24	15.24	15.24	15.24	15.24	15.24
BUILDWID	STCK1	446.73	460.70	460.68	446.65	419.06	378.73
BUILDWID	STCK1	326.90	265.13	196.71	263.18	325.28	377.50
BUILDWID	STCK1	418.25	446.29	460.77	461.25	447.72	420.58
BUILDWID	STCK1	446.73	460.70	460.68	446.65	419.06	378.73
BUILDWID	STCK1	326.90	265.13	196.71	263.18	325.28	377.50
BUILDWID	STCK1	418.25	446.29	460.77	461.25	447.72	420.58
BUILDWID	STCK2	446.73	460.70	460.68	446.65	419.06	378.73
BUILDWID	STCK2	326.90	265.13	196.71	263.18	325.28	377.50
BUILDWID	STCK2	418.25	446.29	460.77	461.25	447.72	420.58
BUILDWID	STCK2	446.73	460.70	460.68	446.65	419.06	378.73
BUILDWID	STCK2	326.90	265.13	196.71	263.18	325.28	377.50
BUILDWID	STCK2	418.25	446.29	460.77	461.25	447.72	420.58
BUILDLN	STCK1	263.18	325.28	377.50	418.25	446.29	460.77
BUILDLN	STCK1	461.25	447.72	420.58	446.73	460.70	460.68
BUILDLN	STCK1	446.65	419.06	378.73	326.90	265.13	196.71
BUILDLN	STCK1	263.18	325.28	377.50	418.25	446.29	460.77
BUILDLN	STCK1	461.25	447.72	420.58	446.73	460.70	460.68
BUILDLN	STCK1	446.65	419.06	378.73	326.90	265.13	196.71
BUILDLN	STCK2	263.18	325.28	377.50	418.25	446.29	460.77
BUILDLN	STCK2	461.25	447.72	420.58	446.73	460.70	460.68
BUILDLN	STCK2	446.65	419.06	378.73	326.90	265.13	196.71
BUILDLN	STCK2	263.18	325.28	377.50	418.25	446.29	460.77

EMISFACT STCK2 HRDOW7 0.0 0.0 0.0 0.0 0.0 0.0 0.0 0.0 0.0
EMISFACT STCK2 HRDOW7 0.0 0.0 0.0 0.0 0.0 0.0 0.0 0.0 0.0
EMISFACT STCK2 HRDOW7 0.0 0.0 0.0 0.0 0.0 0.0 0.0 0.0 0.0
EMISFACT STCK2 HRDOW7 0.0 0.0 0.0 0.0 0.0 0.0 0.0 0.0 0.0
EMISFACT STCK2 HRDOW7 0.0 0.0 0.0 0.0 0.0 0.0 0.0 0.0 0.0
EMISFACT STCK2 HRDOW7 0.0 0.0 0.0 0.0 0.0 0.0 0.0 0.0 0.0
EMISFACT STCK2 HRDOW7 0.0 0.0 0.0 0.0 0.0 0.0 0.0 0.0 0.0
EMISFACT STCK2 HRDOW7 0.0 0.0 0.0 0.0 0.0 0.0 0.0 0.0 0.0
EMISFACT STCK2 HRDOW7 0.0 0.0 0.0 0.0 0.0 0.0 0.0 0.0 0.0
EMISFACT STCK2 HRDOW7 0.0 0.0 0.0 0.0 0.0 0.0 0.0 0.0 0.0
EMISFACT STCK2 HRDOW7 0.0 0.0 0.0 0.0 0.0 0.0 0.0 0.0 0.0
EMISFACT STCK2 HRDOW7 0.0 0.0 0.0 0.0 0.0 0.0 0.0 0.0 0.0
EMISFACT STCK2 HRDOW7 0.0 0.0 0.0 0.0 0.0 0.0 0.0 0.0 0.0
SRCGROUP ALL

SO FINISHED

**

** AERMOD Receptor Pathway

**
**
RE STARTING
INCLUDED "14428 Ops.rou"
RE FINISHED

**

** AERMOD Meteorology Pathway

**
**
ME STARTING
SURFFILE PERI_V9_ADJU\PERI_v9.SFC
PROFFILE PERI_V9_ADJU\PERI_v9.PFL
SURFDATA 3171 2010
UAIRDATA 3190 2010
SITEDATA 99999 2010
PROFBASE 442.0 METERS

ME FINISHED
**

** AERMOD Output Pathway

**
**
OU STARTING
** Auto-Generated Plotfiles
PLOTFILE PERIOD ALL "14428 Ops.AD\PE00GALL.PLT" 31
SUMMFILE "14428 Ops.sum"
OU FINISHED

*** Message Summary For AERMOD Model Setup ***

----- Summary of Total Messages -----

A Total of 0 Fatal Error Message(s)
A Total of 4 Warning Message(s)
A Total of 0 Informational Message(s)

***** FATAL ERROR MESSAGES *****
*** NONE ***

***** WARNING MESSAGES *****

SO W320 1626 PPARM: Input Parameter May Be Out-of-Range for Parameter VS
SO W320 1627 PPARM: Input Parameter May Be Out-of-Range for Parameter VS
ME W186 2015 MEOPEN: THRESH_1MIN 1-min ASOS wind speed threshold used 0.50

*** SETUP Finishes Successfully ***

*** AERMOD - VERSION 22112 *** *** C:\Users\Michael Tirohn\Desktop\HRAs\14428 OLC3\14428
Ops\14428 Ops. *** 05/25/23
*** AERMET - VERSION 16216 ***
*** 11:39:00

PAGE 1

*** MODELOPTs: RegDFAULT CONC ELEV URBAN ADJ_U*

*** MODEL SETUP OPTIONS SUMMARY ***

** Model Options Selected:

- * Model Uses Regulatory DEFAULT Options
- * Model Is Setup For Calculation of Average CONCentration Values.
- * NO GAS DEPOSITION Data Provided.
- * NO PARTICLE DEPOSITION Data Provided.
- * Model Uses NO DRY DEPLETION. DDPLETE = F
- * Model Uses NO WET DEPLETION. WETDPLT = F
- * Stack-tip Downwash.
- * Model Accounts for ELEVated Terrain Effects.
- * Use Calms Processing Routine.
- * Use Missing Data Processing Routine.
- * No Exponential Decay.
- * Model Uses URBAN Dispersion Algorithm for the SBL for 798 Source(s),
for Total of 1 Urban Area(s):
Urban Population = 2189641.0 ; Urban Roughness Length = 1.000 m
- * Urban Roughness Length of 1.0 Meter Used.
- * ADJ_U* - Use ADJ_U* option for SBL in AERMET
- * CCVR_Sub - Meteorological data includes CCVR substitutions
- * TEMP_Sub - Meteorological data includes TEMP substitutions
- * Model Assumes No FLAGPOLE Receptor Heights.
- * The User Specified a Pollutant Type of: DPM

**Model Calculates PERIOD Averages Only

**This Run Includes: 798 Source(s); 1 Source Group(s); and 59 Receptor(s)

with: 2 POINT(s), including
0 POINTCAP(s) and 0 POINTHOR(s)
and: 796 VOLUME source(s)
and: 0 AREA type source(s)
and: 0 LINE source(s)
and: 0 RLINE/RLINEXT source(s)
and: 0 OPENPIT source(s)
and: 0 BUOYANT LINE source(s) with a total of 0 line(s)
and: 0 SWPOINT source(s)

**Model Set To Continue RUNning After the Setup Testing.

**The AERMET Input Meteorological Data Version Date: 16216

**Output Options Selected:

- Model Outputs Tables of PERIOD Averages by Receptor
- Model Outputs External File(s) of High Values for Plotting (PLOTFILE Keyword)
- Model Outputs Separate Summary File of High Ranked Values (SUMMFILE Keyword)

**NOTE: The Following Flags May Appear Following CONC Values: c for Calm Hours
m for Missing Hours

**Misc. Inputs: Base Elev. for Pot. Temp. Profile (m MSL) = 442.00 ; Decay Coef. = 0.000 ; Rot. Angle = 0.0
Emission Units = GRAMS/SEC ; Emission Rate
Unit Factor = 0.10000E+07
Output Units = MICROGRAMS/M**3

**Approximate Storage Requirements of Model = 6.0 MB of RAM.

**Input Runstream File: aermod.inp
**Output Print File: aermod.out

**Detailed Error/Message File: 14428
Ops.err
**File for Summary of Results: 14428
Ops.sum

*** AERMOD - VERSION 22112 *** C:\Users\Michael Tirohn\Desktop\HRAs\14428 OLC3\14428
Ops\14428 Ops. *** 05/25/23
*** AERMET - VERSION 16216 ***
*** 11:39:00

PAGE 2

*** MODELOPTs: RegDFAULT CONC ELEV URBAN ADJ_U*

*** POINT SOURCE DATA ***

SOURCE	DIAMETER	ID	PART.	EXISTS	SCALAR	NUMBER	EMISS	RATE	BASE	STACK	STACK	STACK	EMIS	RATE	ELEV.	HEIGHT	TEMP.	EXIT	VEL.
STCK1	0.12	0	YES	NO	HRDOW7	0	0.31499E-02	479644.7	3745106.4	442.0	3.04	765.80	54.28						
STCK2	0.12	0	YES	NO	HRDOW7	0	0.31499E-02	479644.9	3745100.9	442.0	3.04	765.80	54.28						

*** AERMOD - VERSION 22112 *** C:\Users\Michael Tirohn\Desktop\HRAs\14428 OLC3\14428
Ops\14428 Ops. *** 05/25/23
*** AERMET - VERSION 16216 ***
*** 11:39:00

PAGE 3

*** MODELOPTs: RegDFAULT CONC ELEV URBAN ADJ_U*

*** VOLUME SOURCE DATA ***

SOURCE	ID	PART.	SCALAR	NUMBER	EMISS	RATE	BASE	RELEASE	INIT.	INIT.
L0003131	0	0.33130E-06	479283.1	3745289.2	443.0	3.49	4.00	3.25		

YES

L0003132 YES	0	0.33130E-06	479291.7	3745289.2	443.0	3.49	4.00	3.25
L0003133 YES	0	0.33130E-06	479300.3	3745289.2	443.0	3.49	4.00	3.25
L0003134 YES	0	0.33130E-06	479308.9	3745289.2	443.0	3.49	4.00	3.25
L0003135 YES	0	0.33130E-06	479317.5	3745289.1	443.0	3.49	4.00	3.25
L0003136 YES	0	0.33130E-06	479326.1	3745289.1	443.0	3.49	4.00	3.25
L0003137 YES	0	0.33130E-06	479334.7	3745289.1	443.0	3.49	4.00	3.25
L0003138 YES	0	0.33130E-06	479343.3	3745289.0	443.0	3.49	4.00	3.25
L0003139 YES	0	0.33130E-06	479351.8	3745289.0	443.0	3.49	4.00	3.25
L0003140 YES	0	0.33130E-06	479360.4	3745289.0	443.0	3.49	4.00	3.25
L0003141 YES	0	0.33130E-06	479369.0	3745288.9	443.0	3.49	4.00	3.25
L0003142 YES	0	0.33130E-06	479377.6	3745288.9	443.0	3.49	4.00	3.25
L0003143 YES	0	0.33130E-06	479386.2	3745288.9	443.0	3.49	4.00	3.25
L0003144 YES	0	0.33130E-06	479394.8	3745288.9	443.0	3.49	4.00	3.25
L0003145 YES	0	0.33130E-06	479403.4	3745288.8	443.0	3.49	4.00	3.25
L0003146 YES	0	0.33130E-06	479412.0	3745288.8	443.0	3.49	4.00	3.25
L0003147 YES	0	0.33130E-06	479420.6	3745288.8	443.0	3.49	4.00	3.25
L0003148 YES	0	0.33130E-06	479429.2	3745288.7	443.0	3.49	4.00	3.25
L0003149 YES	0	0.33130E-06	479437.7	3745288.7	443.0	3.49	4.00	3.25
L0003150 YES	0	0.33130E-06	479446.3	3745288.7	443.0	3.49	4.00	3.25
L0003151 YES	0	0.33130E-06	479454.9	3745288.7	443.0	3.49	4.00	3.25
L0003152 YES	0	0.33130E-06	479463.5	3745288.6	443.0	3.49	4.00	3.25
L0003153 YES	0	0.33130E-06	479472.1	3745288.6	442.9	3.49	4.00	3.25
L0003154 YES	0	0.33130E-06	479480.7	3745288.6	442.6	3.49	4.00	3.25
L0003155 YES	0	0.33130E-06	479489.3	3745288.5	442.4	3.49	4.00	3.25
L0003156 YES	0	0.33130E-06	479497.9	3745288.5	442.1	3.49	4.00	3.25
L0003157 YES	0	0.33130E-06	479506.5	3745288.5	442.0	3.49	4.00	3.25
L0003158 YES	0	0.33130E-06	479515.1	3745288.4	442.0	3.49	4.00	3.25
L0003159 YES	0	0.33130E-06	479523.6	3745288.4	442.0	3.49	4.00	3.25
L0003160 YES	0	0.33130E-06	479532.2	3745288.4	442.0	3.49	4.00	3.25
L0003161 YES	0	0.33130E-06	479540.8	3745288.4	442.0	3.49	4.00	3.25
L0003162 YES	0	0.33130E-06	479549.4	3745288.3	442.0	3.49	4.00	3.25
L0003163 YES	0	0.33130E-06	479558.0	3745288.3	442.0	3.49	4.00	3.25
L0003164 YES	0	0.33130E-06	479566.6	3745288.3	442.0	3.49	4.00	3.25

L0003407 YES	0	0.34830E-06	479223.8	3745293.7	443.0	3.49	4.00	3.25
L0003408 YES	0	0.34830E-06	479223.6	3745285.2	443.0	3.49	4.00	3.25
L0003409 YES	0	0.34830E-06	479223.4	3745276.6	443.0	3.49	4.00	3.25
L0003410 YES	0	0.34830E-06	479223.3	3745268.0	443.0	3.49	4.00	3.25
L0003411 YES	0	0.34830E-06	479223.1	3745259.4	443.0	3.49	4.00	3.25
L0003412 YES	0	0.34830E-06	479222.9	3745250.8	443.0	3.49	4.00	3.25
L0003413 YES	0	0.34830E-06	479222.8	3745242.2	443.0	3.49	4.00	3.25
L0003414 YES	0	0.34830E-06	479222.6	3745233.6	443.0	3.49	4.00	3.25
L0003415 YES	0	0.34830E-06	479222.5	3745225.0	443.0	3.49	4.00	3.25
L0003416 YES	0	0.34830E-06	479222.3	3745216.4	443.0	3.49	4.00	3.25
L0003417 YES	0	0.34830E-06	479222.1	3745207.9	443.0	3.49	4.00	3.25
L0003418 YES	0	0.34830E-06	479222.0	3745199.3	443.0	3.49	4.00	3.25
L0003419 YES	0	0.34830E-06	479221.8	3745190.7	443.0	3.49	4.00	3.25
L0003420 YES	0	0.34830E-06	479221.6	3745182.1	443.0	3.49	4.00	3.25
L0003421 YES	0	0.34830E-06	479221.5	3745173.5	443.0	3.49	4.00	3.25
L0003422 YES	0	0.34830E-06	479221.3	3745164.9	443.0	3.49	4.00	3.25
L0003423 YES	0	0.34830E-06	479221.1	3745156.3	443.0	3.49	4.00	3.25
L0003424 YES	0	0.34830E-06	479221.0	3745147.7	443.0	3.49	4.00	3.25
L0003425 YES	0	0.34830E-06	479220.8	3745139.2	443.0	3.49	4.00	3.25
L0003426 YES	0	0.34830E-06	479220.6	3745130.6	443.0	3.49	4.00	3.25
L0003427 YES	0	0.34830E-06	479220.5	3745122.0	443.0	3.49	4.00	3.25
L0003428 YES	0	0.34830E-06	479220.3	3745113.4	443.0	3.49	4.00	3.25
L0003429 YES	0	0.34830E-06	479220.1	3745104.8	443.0	3.49	4.00	3.25
L0003430 YES	0	0.34830E-06	479220.0	3745096.2	443.0	3.49	4.00	3.25
L0003431 YES	0	0.34830E-06	479221.0	3745088.7	443.0	3.49	4.00	3.25
L0003432 YES	0	0.34830E-06	479229.5	3745088.4	443.0	3.49	4.00	3.25
L0003433 YES	0	0.34830E-06	479238.1	3745088.0	443.0	3.49	4.00	3.25
L0003434 YES	0	0.34830E-06	479246.7	3745087.7	443.0	3.49	4.00	3.25
L0003435 YES	0	0.34830E-06	479255.3	3745087.4	443.0	3.49	4.00	3.25
L0003436 YES	0	0.34830E-06	479263.9	3745087.0	443.0	3.49	4.00	3.25
L0003437 YES	0	0.34830E-06	479272.5	3745086.7	443.0	3.49	4.00	3.25
L0003438 YES	0	0.34830E-06	479281.1	3745086.4	443.0	3.49	4.00	3.25
L0003439 YES	0	0.34830E-06	479289.6	3745086.3	443.0	3.49	4.00	3.25

L0003463	0	0.34830E-06	479495.8	3745086.0	442.0	3.49	4.00	3.25
YES								
L0003464	0	0.34830E-06	479504.4	3745085.9	442.0	3.49	4.00	3.25
YES								
L0003465	0	0.34830E-06	479513.0	3745085.9	442.0	3.49	4.00	3.25
YES								
L0003466	0	0.34830E-06	479521.6	3745085.9	442.0	3.49	4.00	3.25
YES								
L0003467	0	0.34830E-06	479530.2	3745085.9	442.0	3.49	4.00	3.25
YES								
L0003468	0	0.34830E-06	479538.8	3745085.9	442.0	3.49	4.00	3.25
YES								
L0003469	0	0.34830E-06	479547.3	3745085.9	442.0	3.49	4.00	3.25
YES								
L0003470	0	0.34830E-06	479555.9	3745085.8	442.0	3.49	4.00	3.25
YES								
L0003471	0	0.34830E-06	479564.5	3745085.8	442.0	3.49	4.00	3.25
YES								
L0003472	0	0.34830E-06	479573.1	3745085.8	442.0	3.49	4.00	3.25
YES								
L0003473	0	0.34830E-06	479581.7	3745085.8	442.0	3.49	4.00	3.25
YES								
L0003474	0	0.34830E-06	479590.3	3745085.8	442.0	3.49	4.00	3.25
YES								
L0003475	0	0.34830E-06	479598.9	3745085.8	442.0	3.49	4.00	3.25
YES								
L0003476	0	0.34830E-06	479607.5	3745085.8	442.0	3.49	4.00	3.25
YES								
L0003477	0	0.34830E-06	479616.1	3745085.7	442.0	3.49	4.00	3.25
YES								
L0003478	0	0.34830E-06	479624.6	3745085.7	442.0	3.49	4.00	3.25
YES								
L0003479	0	0.34830E-06	479633.2	3745085.7	442.0	3.49	4.00	3.25
YES								
L0003480	0	0.34830E-06	479641.8	3745085.7	442.0	3.49	4.00	3.25
YES								
L0003481	0	0.34830E-06	479650.4	3745085.7	442.0	3.49	4.00	3.25
YES								
L0003482	0	0.34830E-06	479657.7	3745088.3	442.0	3.49	4.00	3.25
YES								
L0003483	0	0.34830E-06	479658.9	3745096.5	442.0	3.49	4.00	3.25
YES								
L0003484	0	0.34830E-06	479659.2	3745105.1	442.0	3.49	4.00	3.25
YES								
L0003485	0	0.34830E-06	479659.5	3745113.7	442.0	3.49	4.00	3.25
YES								
L0003486	0	0.34830E-06	479659.5	3745122.3	442.0	3.49	4.00	3.25
YES								

```

FF *** AERMOD - VERSION 22112 ***      *** C:\Users\Michael Tirohn\Desktop\HRAs\14428 OLC3\14428
Ops\14428 Ops. ***                05/25/23
*** AERMET - VERSION 16216 ***
***
***
***

```

11:39:00

PAGE 7

*** MODELOPTs: RegDFAULT CONC ELEV URBAN ADJ_U*

*** VOLUME SOURCE DATA ***

SOURCE	NUMBER	EMISSION RATE			BASE	RELEASE	INIT.	INIT.
SOURCE	PART.	(GRAMS/SEC)	X	Y	ELEV.	HEIGHT	SY	SZ
ID	CATS.		(METERS)	(METERS)	(METERS)	(METERS)	(METERS)	(METERS)
(METERS)		BY						

L0003542	0	0.34830E-06	479357.5	3745311.2	443.0	3.49	4.00	3.25
YES								
L0003543	0	0.34830E-06	479348.9	3745311.2	443.0	3.49	4.00	3.25
YES								
L0003544	0	0.34830E-06	479340.3	3745311.2	443.0	3.49	4.00	3.25
YES								
L0003545	0	0.34830E-06	479331.7	3745311.2	443.0	3.49	4.00	3.25
YES								
L0003546	0	0.34830E-06	479323.1	3745311.2	443.0	3.49	4.00	3.25
YES								
L0003547	0	0.34830E-06	479314.6	3745311.2	443.0	3.49	4.00	3.25
YES								
L0003548	0	0.34830E-06	479306.0	3745311.2	443.0	3.49	4.00	3.25
YES								
L0003549	0	0.34830E-06	479297.4	3745311.3	443.0	3.49	4.00	3.25
YES								
L0003550	0	0.34830E-06	479288.8	3745311.3	443.0	3.49	4.00	3.25
YES								
L0003551	0	0.34830E-06	479280.2	3745311.3	443.0	3.49	4.00	3.25
YES								
L0003552	0	0.34830E-06	479271.6	3745311.3	443.0	3.49	4.00	3.25
YES								
L0003553	0	0.34830E-06	479263.0	3745311.3	443.0	3.49	4.00	3.25
YES								
L0003554	0	0.34830E-06	479254.4	3745311.3	443.0	3.49	4.00	3.25
YES								
L0003555	0	0.34830E-06	479247.1	3745313.1	443.0	3.49	4.00	3.25
YES								
L0003556	0	0.34830E-06	479244.9	3745321.3	443.0	3.49	4.00	3.25
YES								
L0003557	0	0.34830E-06	479244.9	3745329.9	443.0	3.49	4.00	3.25
YES								
L0003327	0	0.77580E-07	479248.2	3745347.1	443.0	3.49	4.00	3.25
YES								
L0003328	0	0.77580E-07	479256.8	3745347.2	443.0	3.49	4.00	3.25
YES								
L0003329	0	0.77580E-07	479265.4	3745347.2	443.0	3.49	4.00	3.25
YES								
L0003330	0	0.77580E-07	479274.0	3745347.3	443.0	3.49	4.00	3.25
YES								
L0003331	0	0.77580E-07	479282.6	3745347.3	443.0	3.49	4.00	3.25
YES								
L0003332	0	0.77580E-07	479291.2	3745347.4	443.0	3.49	4.00	3.25
YES								
L0003333	0	0.77580E-07	479299.8	3745347.4	443.0	3.49	4.00	3.25
YES								
L0003334	0	0.77580E-07	479308.4	3745347.5	443.0	3.49	4.00	3.25
YES								
L0003335	0	0.77580E-07	479317.0	3745347.5	443.0	3.49	4.00	3.25
YES								

```

*** AERMOD - VERSION 22112 ***      *** C:\Users\Michael Tirohn\Desktop\HRAs\14428 OLC3\14428
Ops\14428 Ops. ***                   05/25/23
*** AERMET - VERSION 16216 ***
***                                     ***                11:39:00

```

PAGE 9

*** MODELOPTs: RegDFAULT CONC ELEV URBAN ADJ_U*

*** VOLUME SOURCE DATA ***

SOURCE	NUMBER	EMISSION RATE			BASE	RELEASE	INIT.	INIT.
SOURCE	URBAN	EMISSION RATE			ELEV.	HEIGHT	SY	SZ
ID	PART.	(GRAMS/SEC)	X	Y	(METERS)	(METERS)	(METERS)	(METERS)
	SCALAR VARY							
	CATS.		(METERS)	(METERS)	(METERS)	(METERS)	(METERS)	

L0003390	0	0.15600E-06	479797.2	3745347.3	442.0	0.00	4.00	3.25
YES								
L0003391	0	0.15600E-06	479805.8	3745347.3	442.0	0.00	4.00	3.25
YES								
L0003392	0	0.15600E-06	479814.4	3745347.3	442.0	0.00	4.00	3.25
YES								
L0003393	0	0.15600E-06	479823.0	3745347.3	442.0	0.00	4.00	3.25
YES								
L0003394	0	0.15600E-06	479831.6	3745347.4	442.0	0.00	4.00	3.25
YES								
L0003395	0	0.15600E-06	479840.2	3745347.4	442.0	0.00	4.00	3.25
YES								
L0003396	0	0.15600E-06	479848.8	3745347.4	442.0	0.00	4.00	3.25
YES								
L0003397	0	0.15600E-06	479857.4	3745347.4	442.0	0.00	4.00	3.25
YES								
L0003398	0	0.15600E-06	479866.0	3745347.4	442.0	0.00	4.00	3.25
YES								
L0003399	0	0.15600E-06	479874.6	3745347.4	442.0	0.00	4.00	3.25
YES								
L0003400	0	0.15600E-06	479883.1	3745347.4	442.0	0.00	4.00	3.25
YES								
L0003401	0	0.15600E-06	479891.7	3745347.4	442.0	0.00	4.00	3.25
YES								
L0003402	0	0.15600E-06	479900.3	3745347.4	442.0	0.00	4.00	3.25
YES								
L0003403	0	0.15600E-06	479908.9	3745347.4	442.0	0.00	4.00	3.25
YES								
L0003404	0	0.15600E-06	479917.5	3745347.5	442.0	0.00	4.00	3.25
YES								
L0000819	0	0.25290E-06	479933.4	3745354.1	442.0	3.49	6.51	3.25
YES								
L0000820	0	0.25290E-06	479933.6	3745368.1	442.0	3.49	6.51	3.25
YES								
L0000821	0	0.25290E-06	479933.7	3745382.1	442.0	3.49	6.51	3.25
YES								
L0000822	0	0.25290E-06	479933.9	3745396.1	442.0	3.49	6.51	3.25
YES								
L0000823	0	0.25290E-06	479934.0	3745410.1	442.0	3.49	6.51	3.25
YES								
L0000824	0	0.25290E-06	479934.2	3745424.1	442.0	3.49	6.51	3.25
YES								
L0000825	0	0.25290E-06	479934.3	3745438.1	442.0	3.49	6.51	3.25
YES								
L0000826	0	0.25290E-06	479934.5	3745452.1	442.0	3.49	6.51	3.25
YES								
L0000827	0	0.25290E-06	479934.6	3745466.1	442.0	3.49	6.51	3.25
YES								
L0000828	0	0.25290E-06	479934.8	3745480.1	442.0	3.49	6.51	3.25
YES								
L0000829	0	0.25290E-06	479934.9	3745494.1	442.0	3.49	6.51	3.25
YES								

```

*** AERMOD - VERSION 22112 ***      *** C:\Users\Michael Tirohn\Desktop\HRAs\14428 OLC3\14428
Ops\14428 Ops. ***                  05/25/23
*** AERMET - VERSION 16216 ***
***                                                                           ***
                                                                           11:39:00

```

PAGE 11

*** MODELOPTs: RegDFAULT CONC ELEV URBAN ADJ_U*

*** VOLUME SOURCE DATA ***

SOURCE	NUMBER	EMISSION RATE	BASE	RELEASE	INIT.	INIT.		
	URBAN	EMISSION RATE						
	PART.	(GRAMS/SEC)	X	Y	ELEV.	HEIGHT	SY	SZ

SOURCE ID (METERS)	SCALAR CATS.	VARY BY	(METERS)	(METERS)	(METERS)	(METERS)	(METERS)	
L0000830 YES	0	0.25290E-06	479935.0	3745508.1	442.0	3.49	6.51	3.25
L0000831 YES	0	0.25290E-06	479935.2	3745522.1	442.0	3.49	6.51	3.25
L0000832 YES	0	0.25290E-06	479935.3	3745536.1	442.0	3.49	6.51	3.25
L0000833 YES	0	0.25290E-06	479935.5	3745550.1	442.0	3.49	6.51	3.25
L0000834 YES	0	0.25290E-06	479935.6	3745564.1	442.0	3.49	6.51	3.25
L0000835 YES	0	0.25290E-06	479935.8	3745578.1	442.0	3.49	6.51	3.25
L0000836 YES	0	0.25290E-06	479935.9	3745592.1	442.0	3.49	6.51	3.25
L0000837 YES	0	0.25290E-06	479936.1	3745606.1	442.0	3.49	6.51	3.25
L0000838 YES	0	0.25290E-06	479936.2	3745620.1	442.0	3.49	6.51	3.25
L0000839 YES	0	0.25290E-06	479936.4	3745634.1	442.0	3.49	6.51	3.25
L0000840 YES	0	0.25290E-06	479936.5	3745648.1	442.0	3.49	6.51	3.25
L0000841 YES	0	0.25290E-06	479936.6	3745662.1	442.0	3.49	6.51	3.25
L0000842 YES	0	0.25290E-06	479936.8	3745676.1	442.0	3.49	6.51	3.25
L0000843 YES	0	0.25290E-06	479936.7	3745690.1	442.0	3.49	6.51	3.25
L0000844 YES	0	0.25290E-06	479936.7	3745704.1	442.0	3.49	6.51	3.25
L0000845 YES	0	0.25290E-06	479936.6	3745718.1	442.0	3.49	6.51	3.25
L0000846 YES	0	0.25290E-06	479936.6	3745732.1	442.0	3.49	6.51	3.25
L0000847 YES	0	0.25290E-06	479936.6	3745746.1	442.0	3.49	6.51	3.25
L0000848 YES	0	0.25290E-06	479936.7	3745760.1	442.0	3.49	6.51	3.25
L0000849 YES	0	0.25290E-06	479936.8	3745774.1	442.0	3.49	6.51	3.25
L0000850 YES	0	0.25290E-06	479937.0	3745788.1	442.0	3.49	6.51	3.25
L0000851 YES	0	0.25290E-06	479937.1	3745802.1	442.0	3.49	6.51	3.25
L0000852 YES	0	0.25290E-06	479937.3	3745816.1	442.0	3.49	6.51	3.25
L0000853 YES	0	0.25290E-06	479937.4	3745830.1	442.0	3.49	6.51	3.25
L0000854 YES	0	0.25290E-06	479937.6	3745844.1	442.0	3.49	6.51	3.25
L0000855 YES	0	0.25290E-06	479937.7	3745858.1	442.0	3.49	6.51	3.25
L0000856 YES	0	0.25290E-06	479937.8	3745872.1	442.0	3.49	6.51	3.25
L0000857 YES	0	0.25290E-06	479938.0	3745886.1	442.0	3.49	6.51	3.25
L0000858 YES	0	0.25290E-06	479938.1	3745900.1	442.0	3.49	6.51	3.25
L0000859 YES	0	0.25290E-06	479938.3	3745914.1	442.0	3.49	6.51	3.25

L0000883	0	0.25290E-06	479936.7	3746250.1	443.0	3.49	6.51	3.25
YES								
L0000884	0	0.25290E-06	479936.8	3746264.1	443.0	3.49	6.51	3.25
YES								
L0000885	0	0.25290E-06	479936.9	3746278.1	443.0	3.49	6.51	3.25
YES								
L0000886	0	0.25290E-06	479937.0	3746292.1	443.0	3.49	6.51	3.25
YES								
L0000887	0	0.25290E-06	479937.1	3746306.1	443.0	3.49	6.51	3.25
YES								
L0000888	0	0.25290E-06	479937.2	3746320.1	443.0	3.49	6.51	3.25
YES								
L0000889	0	0.25290E-06	479937.3	3746334.1	443.3	3.49	6.51	3.25
YES								
L0000890	0	0.25290E-06	479937.4	3746348.1	443.7	3.49	6.51	3.25
YES								
L0000891	0	0.25290E-06	479928.3	3746353.0	443.9	3.49	6.51	3.25
YES								
L0000892	0	0.25290E-06	479914.3	3746353.1	443.9	3.49	6.51	3.25
YES								
L0000893	0	0.25290E-06	479900.3	3746353.1	444.0	3.49	6.51	3.25
YES								
L0000894	0	0.25290E-06	479886.3	3746353.2	444.0	3.49	6.51	3.25
YES								
L0000895	0	0.25290E-06	479872.3	3746353.3	444.0	3.49	6.51	3.25
YES								
L0000896	0	0.25290E-06	479858.3	3746353.4	444.0	3.49	6.51	3.25
YES								
L0000897	0	0.25290E-06	479844.3	3746353.5	444.0	3.49	6.51	3.25
YES								
L0000898	0	0.25290E-06	479830.3	3746353.5	444.0	3.49	6.51	3.25
YES								
L0000899	0	0.25290E-06	479816.3	3746353.6	444.0	3.49	6.51	3.25
YES								
L0000900	0	0.25290E-06	479802.3	3746353.7	444.0	3.49	6.51	3.25
YES								
L0000901	0	0.25290E-06	479788.3	3746353.6	444.0	3.49	6.51	3.25
YES								
L0000902	0	0.25290E-06	479774.3	3746353.6	444.0	3.49	6.51	3.25
YES								
L0000903	0	0.25290E-06	479760.3	3746353.6	444.0	3.49	6.51	3.25
YES								
L0000904	0	0.25290E-06	479746.3	3746353.6	443.9	3.49	6.51	3.25
YES								
L0000905	0	0.25290E-06	479732.3	3746353.5	443.9	3.49	6.51	3.25
YES								
L0000906	0	0.25290E-06	479718.3	3746353.5	443.9	3.49	6.51	3.25
YES								
L0000907	0	0.25290E-06	479704.3	3746353.5	443.9	3.49	6.51	3.25
YES								
L0000908	0	0.25290E-06	479690.3	3746353.5	444.0	3.49	6.51	3.25
YES								
L0000909	0	0.25290E-06	479676.3	3746353.4	444.0	3.49	6.51	3.25
YES								

```

*** AERMOD - VERSION 22112 ***      *** C:\Users\Michael Tirohn\Desktop\HRAs\14428 OLC3\14428
Ops\14428 Ops. ***                  05/25/23
*** AERMET - VERSION 16216 ***
***                                     ***                  11:39:00

```

PAGE 13

*** MODELOPTs: RegDFAULT CONC ELEV URBAN ADJ_U*

*** VOLUME SOURCE DATA ***

NUMBER	EMISSION RATE	BASE	RELEASE	INIT.	INIT.
--------	---------------	------	---------	-------	-------

L0001041	0	0.25290E-06	477828.3	3746356.5	448.0	3.49	6.51	3.25
YES								
L0001042	0	0.25290E-06	477814.3	3746356.6	448.0	3.49	6.51	3.25
YES								
L0001043	0	0.25290E-06	477800.3	3746356.6	448.0	3.49	6.51	3.25
YES								
L0001044	0	0.25290E-06	477786.3	3746356.7	448.0	3.49	6.51	3.25
YES								
L0001045	0	0.25290E-06	477772.3	3746356.7	448.0	3.49	6.51	3.25
YES								
L0001046	0	0.25290E-06	477758.3	3746356.8	448.0	3.49	6.51	3.25
YES								
L0001047	0	0.25290E-06	477744.3	3746356.8	448.0	3.49	6.51	3.25
YES								
L0001048	0	0.25290E-06	477730.3	3746356.9	448.0	3.49	6.51	3.25
YES								
L0001049	0	0.25290E-06	477716.3	3746356.9	448.0	3.49	6.51	3.25
YES								
L0001050	0	0.25290E-06	477702.3	3746357.0	448.0	3.49	6.51	3.25
YES								
L0001051	0	0.25290E-06	477688.3	3746357.0	448.0	3.49	6.51	3.25
YES								
L0001052	0	0.25290E-06	477674.3	3746357.1	448.0	3.49	6.51	3.25
YES								
L0001053	0	0.25290E-06	477660.3	3746357.1	448.0	3.49	6.51	3.25
YES								
L0001054	0	0.25290E-06	477646.3	3746357.2	448.0	3.49	6.51	3.25
YES								
L0001055	0	0.25290E-06	477632.3	3746357.2	448.2	3.49	6.51	3.25
YES								
L0001056	0	0.25290E-06	477618.3	3746357.3	448.7	3.49	6.51	3.25
YES								
L0001057	0	0.25290E-06	477604.3	3746357.3	449.0	3.49	6.51	3.25
YES								
L0001058	0	0.25290E-06	477590.3	3746357.4	449.0	3.49	6.51	3.25
YES								
L0001059	0	0.25290E-06	477576.3	3746357.4	449.0	3.49	6.51	3.25
YES								
L0001060	0	0.25290E-06	477562.3	3746357.5	449.0	3.49	6.51	3.25
YES								
L0001061	0	0.25290E-06	477548.3	3746357.5	449.0	3.49	6.51	3.25
YES								
L0001062	0	0.25290E-06	477534.3	3746357.6	449.0	3.49	6.51	3.25
YES								
L0001063	0	0.25290E-06	477520.3	3746357.6	449.0	3.49	6.51	3.25
YES								
L0001064	0	0.25290E-06	477506.3	3746357.7	449.0	3.49	6.51	3.25
YES								
L0001065	0	0.25290E-06	477492.3	3746357.7	449.0	3.49	6.51	3.25
YES								
L0001066	0	0.25290E-06	477478.3	3746357.8	449.4	3.49	6.51	3.25
YES								
L0001067	0	0.25290E-06	477464.3	3746357.8	449.9	3.49	6.51	3.25
YES								
L0001068	0	0.25290E-06	477451.3	3746362.9	450.0	3.49	6.51	3.25
YES								
L0001069	0	0.25290E-06	477438.4	3746368.3	450.0	3.49	6.51	3.25
YES								

 *** AERMOD - VERSION 22112 *** *** C:\Users\Michael Tirohn\Desktop\HRAs\14428 OLC3\14428
 Ops\14428 Ops. *** 05/25/23
 *** AERMET - VERSION 16216 ***

*** 11:39:00

L0004546	0	0.98530E-08	479492.5	3745039.2	442.0	3.49	4.00	3.25
YES								
L0004547	0	0.98530E-08	479492.5	3745030.6	442.0	3.49	4.00	3.25
YES								
L0004548	0	0.98530E-08	479492.4	3745022.0	442.0	3.49	4.00	3.25
YES								
L0004549	0	0.98530E-08	479492.4	3745013.4	442.0	3.49	4.00	3.25
YES								
L0004550	0	0.98530E-08	479492.3	3745004.9	442.0	3.49	4.00	3.25
YES								
L0004551	0	0.98530E-08	479496.5	3744997.7	442.0	3.49	4.00	3.25
YES								
L0004552	0	0.98530E-08	479505.0	3744996.7	442.0	3.49	4.00	3.25
YES								
L0004553	0	0.98530E-08	479513.6	3744995.9	442.0	3.49	4.00	3.25
YES								
L0004554	0	0.98530E-08	479522.1	3744995.1	442.0	3.49	4.00	3.25
YES								
L0004555	0	0.98530E-08	479530.7	3744995.1	442.0	3.49	4.00	3.25
YES								
L0004556	0	0.98530E-08	479539.3	3744995.0	442.0	3.49	4.00	3.25
YES								
L0004557	0	0.98530E-08	479547.9	3744995.0	442.0	3.49	4.00	3.25
YES								
L0004558	0	0.98530E-08	479556.5	3744994.9	442.0	3.49	4.00	3.25
YES								
L0004559	0	0.98530E-08	479565.1	3744994.9	442.0	3.49	4.00	3.25
YES								
L0004560	0	0.98530E-08	479573.7	3744994.9	442.0	3.49	4.00	3.25
YES								
L0004561	0	0.98530E-08	479582.2	3744994.8	442.0	3.49	4.00	3.25
YES								
L0004562	0	0.98530E-08	479590.8	3744994.8	442.0	3.49	4.00	3.25
YES								
L0004563	0	0.98530E-08	479599.4	3744994.7	442.0	3.49	4.00	3.25
YES								
L0004564	0	0.98530E-08	479608.0	3744994.7	442.0	3.49	4.00	3.25
YES								
L0004565	0	0.98530E-08	479616.6	3744994.6	442.0	3.49	4.00	3.25
YES								
L0004566	0	0.98530E-08	479625.2	3744994.6	442.0	3.49	4.00	3.25
YES								
L0004567	0	0.98530E-08	479633.8	3744994.6	442.0	3.49	4.00	3.25
YES								
L0004568	0	0.98530E-08	479642.4	3744994.5	442.0	3.49	4.00	3.25
YES								
L0004569	0	0.98530E-08	479651.0	3744994.5	442.0	3.49	4.00	3.25
YES								
L0004570	0	0.98530E-08	479659.6	3744994.4	442.0	3.49	4.00	3.25
YES								
L0004571	0	0.98530E-08	479668.1	3744994.4	442.0	3.49	4.00	3.25
YES								
L0004629	0	0.71500E-08	479675.8	3744941.9	442.0	3.49	6.51	3.25
YES								
L0004630	0	0.71500E-08	479661.8	3744942.0	442.0	3.49	6.51	3.25
YES								
L0004631	0	0.71500E-08	479647.8	3744942.1	442.0	3.49	6.51	3.25
YES								
L0004632	0	0.71500E-08	479633.8	3744942.2	442.0	3.49	6.51	3.25
YES								

 *** AERMOD - VERSION 22112 *** *** C:\Users\Michael Tirohn\Desktop\HRAS\14428 OLC3\14428
Ops\14428 Ops. 05/25/23
*** AERMET - VERSION 16216 ***

*** 11:39:00

L0004682	0	0.71500E-08	478933.8	3744943.9	444.0	3.49	6.51	3.25
YES								
L0004683	0	0.71500E-08	478919.8	3744943.9	444.0	3.49	6.51	3.25
YES								
L0004684	0	0.71500E-08	478905.8	3744943.8	444.0	3.49	6.51	3.25
YES								
L0004685	0	0.71500E-08	478891.8	3744943.8	444.0	3.49	6.51	3.25
YES								
L0004686	0	0.71500E-08	478877.8	3744943.8	444.0	3.49	6.51	3.25
YES								
L0004687	0	0.71500E-08	478863.8	3744943.7	444.0	3.49	6.51	3.25
YES								
L0004688	0	0.71500E-08	478849.8	3744943.7	444.0	3.49	6.51	3.25
YES								
L0004689	0	0.71500E-08	478835.8	3744943.6	444.0	3.49	6.51	3.25
YES								
L0004690	0	0.71500E-08	478821.8	3744943.6	444.0	3.49	6.51	3.25
YES								
L0004691	0	0.71500E-08	478807.8	3744943.6	444.0	3.49	6.51	3.25
YES								
L0004692	0	0.71500E-08	478793.8	3744943.5	444.0	3.49	6.51	3.25
YES								
L0004693	0	0.71500E-08	478779.8	3744943.5	444.0	3.49	6.51	3.25
YES								
L0004694	0	0.71500E-08	478765.8	3744943.5	444.0	3.49	6.51	3.25
YES								
L0004695	0	0.71500E-08	478751.8	3744943.4	444.0	3.49	6.51	3.25
YES								
L0004696	0	0.71500E-08	478737.8	3744943.4	444.0	3.49	6.51	3.25
YES								
L0004697	0	0.71500E-08	478723.8	3744943.3	444.0	3.49	6.51	3.25
YES								
L0004698	0	0.71500E-08	478709.8	3744943.3	444.0	3.49	6.51	3.25
YES								
L0004699	0	0.71500E-08	478695.8	3744943.3	444.0	3.49	6.51	3.25
YES								
L0004700	0	0.71500E-08	478681.8	3744943.2	444.0	3.49	6.51	3.25
YES								
L0004701	0	0.71500E-08	478667.8	3744943.2	444.0	3.49	6.51	3.25
YES								
L0004702	0	0.71500E-08	478653.8	3744943.2	444.2	3.49	6.51	3.25
YES								
L0004703	0	0.71500E-08	478639.8	3744943.1	444.7	3.49	6.51	3.25
YES								
L0004704	0	0.71500E-08	478625.8	3744943.1	445.0	3.49	6.51	3.25
YES								
L0004705	0	0.71500E-08	478611.8	3744943.1	445.0	3.49	6.51	3.25
YES								
L0004706	0	0.71500E-08	478597.8	3744943.0	445.0	3.49	6.51	3.25
YES								
L0004707	0	0.71500E-08	478583.8	3744943.0	445.0	3.49	6.51	3.25
YES								
L0004708	0	0.71500E-08	478569.8	3744942.9	445.0	3.49	6.51	3.25
YES								
L0004709	0	0.71500E-08	478555.8	3744942.9	445.0	3.49	6.51	3.25
YES								
L0004710	0	0.71500E-08	478541.8	3744942.9	445.0	3.49	6.51	3.25
YES								
L0004711	0	0.71500E-08	478527.8	3744942.8	445.0	3.49	6.51	3.25
YES								
L0004712	0	0.71500E-08	478513.8	3744942.8	445.0	3.49	6.51	3.25
YES								

*** AERMOD - VERSION 22112 *** *** C:\Users\Michael Tirohn\Desktop\HRAs\14428 OLC3\14428
Ops\14428 Ops. *** 05/25/23

*** AERMET - VERSION 16216 ***

11:39:00

SRCGROUP ID

SOURCE IDs

ALL	L0003131	,	L0003132	,	L0003133	,	L0003134	,	L0003135	,	L0003136	,
L0003137	,	L0003138	,									
	L0003139	,	L0003140	,	L0003141	,	L0003142	,	L0003143	,	L0003144	,
	L0003145	,	L0003146	,								
	L0003147	,	L0003148	,	L0003149	,	L0003150	,	L0003151	,	L0003152	,
	L0003153	,	L0003154	,								
	L0003155	,	L0003156	,	L0003157	,	L0003158	,	L0003159	,	L0003160	,
	L0003161	,	L0003162	,								
	L0003163	,	L0003164	,	L0003165	,	L0003166	,	L0003167	,	L0003168	,
	L0003169	,	L0003092	,								
	L0003093	,	L0003094	,	L0003095	,	L0003096	,	L0003097	,	L0003098	,
	L0003099	,	L0003100	,								
	L0003101	,	L0003102	,	L0003103	,	L0003104	,	L0003105	,	L0003106	,
	L0003107	,	L0003108	,								
	L0003109	,	L0003110	,	L0003111	,	L0003112	,	L0003113	,	L0003114	,
	L0003115	,	L0003116	,								
	L0003117	,	L0003118	,	L0003119	,	L0003120	,	L0003121	,	L0003122	,
	L0003123	,	L0003124	,								
	L0003125	,	L0003126	,	L0003127	,	L0003128	,	L0003129	,	L0003130	,
	L0003405	,	L0003406	,								
	L0003407	,	L0003408	,	L0003409	,	L0003410	,	L0003411	,	L0003412	,
	L0003413	,	L0003414	,								
	L0003415	,	L0003416	,	L0003417	,	L0003418	,	L0003419	,	L0003420	,
	L0003421	,	L0003422	,								
	L0003423	,	L0003424	,	L0003425	,	L0003426	,	L0003427	,	L0003428	,
	L0003429	,	L0003430	,								
	L0003431	,	L0003432	,	L0003433	,	L0003434	,	L0003435	,	L0003436	,
	L0003437	,	L0003438	,								
	L0003439	,	L0003440	,	L0003441	,	L0003442	,	L0003443	,	L0003444	,
	L0003445	,	L0003446	,								
	L0003447	,	L0003448	,	L0003449	,	L0003450	,	L0003451	,	L0003452	,
	L0003453	,	L0003454	,								
	L0003455	,	L0003456	,	L0003457	,	L0003458	,	L0003459	,	L0003460	,
	L0003461	,	L0003462	,								
	L0003463	,	L0003464	,	L0003465	,	L0003466	,	L0003467	,	L0003468	,
	L0003469	,	L0003470	,								
	L0003471	,	L0003472	,	L0003473	,	L0003474	,	L0003475	,	L0003476	,
	L0003477	,	L0003478	,								
	L0003479	,	L0003480	,	L0003481	,	L0003482	,	L0003483	,	L0003484	,
	L0003485	,	L0003486	,								

*** MODELOPTs: RegDEFAULT CONC ELEV URBAN ADJ_U*

*** SOURCE IDs DEFINING SOURCE GROUPS ***

SRCGROUP ID

SOURCE IDs

L0003487	, L0003488	, L0003489	, L0003490	, L0003491	, L0003492	,
L0003493	, L0003494	,				
L0003495	, L0003496	, L0003497	, L0003498	, L0003499	, L0003500	,
L0003501	, L0003502	,				
L0003503	, L0003504	, L0003505	, L0003506	, L0003507	, L0003508	,
L0003509	, L0003510	,				
L0003511	, L0003512	, L0003513	, L0003514	, L0003515	, L0003516	,
L0003517	, L0003518	,				
L0003519	, L0003520	, L0003521	, L0003522	, L0003523	, L0003524	,
L0003525	, L0003526	,				
L0003527	, L0003528	, L0003529	, L0003530	, L0003531	, L0003532	,
L0003533	, L0003534	,				
L0003535	, L0003536	, L0003537	, L0003538	, L0003539	, L0003540	,
L0003541	, L0003542	,				
L0003543	, L0003544	, L0003545	, L0003546	, L0003547	, L0003548	,
L0003549	, L0003550	,				
L0003551	, L0003552	, L0003553	, L0003554	, L0003555	, L0003556	,
L0003557	, L0003327	,				
L0003328	, L0003329	, L0003330	, L0003331	, L0003332	, L0003333	,
L0003334	, L0003335	,				
L0003336	, L0003337	, L0003338	, L0003339	, L0003340	, L0003341	,
L0003342	, L0003343	,				
L0003344	, L0003345	, L0003346	, L0003347	, L0003348	, L0003349	,
L0003350	, L0003351	,				
L0003352	, L0003353	, L0003354	, L0003355	, L0003356	, L0003357	,
L0003358	, L0003359	,				
L0003360	, L0003361	, L0003362	, L0003363	, L0003364	, L0003365	,
L0003366	, L0003367	,				
L0003368	, L0003369	, L0003370	, L0003371	, L0003372	, L0003373	,
L0003374	, L0003375	,				
L0003376	, L0003377	, L0003378	, L0003379	, L0003380	, L0003381	,
L0003382	, L0003383	,				
L0003384	, L0003385	, L0003386	, L0003387	, L0003388	, L0003389	,
L0003390	, L0003391	,				
L0003392	, L0003393	, L0003394	, L0003395	, L0003396	, L0003397	,
L0003398	, L0003399	,				

L0003400 , L0003401 , L0003402 , L0003403 , L0003404 , L0000819 ,
L0000820 , L0000821 ,

L0000822 , L0000823 , L0000824 , L0000825 , L0000826 , L0000827 ,
L0000828 , L0000829 ,

*** AERMOD - VERSION 22112 *** *** C:\Users\Michael Tirohn\Desktop\HRAs\14428 OLC3\14428
Ops\14428 Ops. *** 05/25/23
*** AERMET - VERSION 16216 ***
*** 11:39:00

PAGE 25

*** MODELOPTs: RegDFAULT CONC ELEV URBAN ADJ_U*

*** SOURCE IDs DEFINING SOURCE GROUPS ***

SRCGROUP ID

SOURCE IDs

L0000830 , L0000831 , L0000832 , L0000833 , L0000834 , L0000835 ,
L0000836 , L0000837 ,

L0000838 , L0000839 , L0000840 , L0000841 , L0000842 , L0000843 ,
L0000844 , L0000845 ,

L0000846 , L0000847 , L0000848 , L0000849 , L0000850 , L0000851 ,
L0000852 , L0000853 ,

L0000854 , L0000855 , L0000856 , L0000857 , L0000858 , L0000859 ,
L0000860 , L0000861 ,

L0000862 , L0000863 , L0000864 , L0000865 , L0000866 , L0000867 ,
L0000868 , L0000869 ,

L0000870 , L0000871 , L0000872 , L0000873 , L0000874 , L0000875 ,
L0000876 , L0000877 ,

L0000878 , L0000879 , L0000880 , L0000881 , L0000882 , L0000883 ,
L0000884 , L0000885 ,

L0000886 , L0000887 , L0000888 , L0000889 , L0000890 , L0000891 ,
L0000892 , L0000893 ,

L0000894 , L0000895 , L0000896 , L0000897 , L0000898 , L0000899 ,
L0000900 , L0000901 ,

L0000902 , L0000903 , L0000904 , L0000905 , L0000906 , L0000907 ,
L0000908 , L0000909 ,

L0000910 , L0000911 , L0000912 , L0000913 , L0000914 , L0000915 ,
L0000916 , L0000917 ,

L0000918 , L0000919 , L0000920 , L0000921 , L0000922 , L0000923 ,
L0000924 , L0000925 ,

L0000926 , L0000927 , L0000928 , L0000929 , L0000930 , L0000931 ,
L0000932 , L0000933 ,

L0000934 , L0000935 , L0000936 , L0000937 , L0000938 , L0000939 ,
L0000940 , L0000941 ,

L0000942 , L0000943 , L0000944 , L0000945 , L0000946 , L0000947 ,
L0000948 , L0000949 ,

```

L0000950 , L0000951 , L0000952 , L0000953 , L0000954 , L0000955 ,
L0000956 , L0000957 ,

L0000958 , L0000959 , L0000960 , L0000961 , L0000962 , L0000963 ,
L0000964 , L0000965 ,

L0000966 , L0000967 , L0000968 , L0000969 , L0000970 , L0000971 ,
L0000972 , L0000973 ,

L0000974 , L0000975 , L0000976 , L0000977 , L0000978 , L0000979 ,
L0000980 , L0000981 ,

L0000982 , L0000983 , L0000984 , L0000985 , L0000986 , L0000987 ,
L0000988 , L0000989 ,

```

```

*** AERMOD - VERSION 22112 ***      *** C:\Users\Michael Tirohn\Desktop\HRAS\14428 OLC3\14428
Ops\14428 Ops. ***      05/25/23
*** AERMET - VERSION 16216 ***
***                                     ***      11:39:00

```

PAGE 26

*** MODELOPTs: RegDEFAULT CONC ELEV URBAN ADJ_U*

*** SOURCE IDs DEFINING SOURCE GROUPS ***

SRCGROUP ID -----	SOURCE IDs -----					
L0000990 L0000996	, L0000991 , L0000997	, L0000992 ,	, L0000993 ,	, L0000994 ,	, L0000995 ,	
L0000998 L0001004	, L0000999 , L0001005	, L0001000 ,	, L0001001 ,	, L0001002 ,	, L0001003 ,	
L0001006 L0001012	, L0001007 , L0001013	, L0001008 ,	, L0001009 ,	, L0001010 ,	, L0001011 ,	
L0001014 L0001020	, L0001015 , L0001021	, L0001016 ,	, L0001017 ,	, L0001018 ,	, L0001019 ,	
L0001022 L0001028	, L0001023 , L0001029	, L0001024 ,	, L0001025 ,	, L0001026 ,	, L0001027 ,	
L0001030 L0001036	, L0001031 , L0001037	, L0001032 ,	, L0001033 ,	, L0001034 ,	, L0001035 ,	
L0001038 L0001044	, L0001039 , L0001045	, L0001040 ,	, L0001041 ,	, L0001042 ,	, L0001043 ,	
L0001046 L0001052	, L0001047 , L0001053	, L0001048 ,	, L0001049 ,	, L0001050 ,	, L0001051 ,	
L0001054 L0001060	, L0001055 , L0001061	, L0001056 ,	, L0001057 ,	, L0001058 ,	, L0001059 ,	
L0001062 L0001068	, L0001063 , L0001069	, L0001064 ,	, L0001065 ,	, L0001066 ,	, L0001067 ,	
L0001070 L0004500	, L0001071 , L0004501	, L0001072 ,	, STCK1 ,	, STCK2 ,	, L0004499 ,	
L0004502 L0004508	, L0004503 , L0004509	, L0004504 ,	, L0004505 ,	, L0004506 ,	, L0004507 ,	
L0004510	, L0004511	, L0004512	, L0004513	, L0004514	, L0004515	,

L0004516 , L0004517 ,
 L0004518 , L0004519 , L0004520 , L0004521 , L0004522 , L0004523 ,
 L0004524 , L0004525 ,
 L0004526 , L0004527 , L0004528 , L0004529 , L0004530 , L0004531 ,
 L0004532 , L0004533 ,
 L0004534 , L0004535 , L0004536 , L0004537 , L0004538 , L0004539 ,
 L0004540 , L0004541 ,
 L0004542 , L0004543 , L0004544 , L0004545 , L0004546 , L0004547 ,
 L0004548 , L0004549 ,
 L0004550 , L0004551 , L0004552 , L0004553 , L0004554 , L0004555 ,
 L0004556 , L0004557 ,
 L0004558 , L0004559 , L0004560 , L0004561 , L0004562 , L0004563 ,
 L0004564 , L0004565 ,
 L0004566 , L0004567 , L0004568 , L0004569 , L0004570 , L0004571 ,
 L0004629 , L0004630 ,

RA *** AERMOD - VERSION 22112 *** *** C:\Users\Michael Tirohn\Desktop\HRAs\14428 OLC3\14428
 Ops\14428 Ops. *** 05/25/23
 *** AERMET - VERSION 16216 ***
 *** *** 11:39:00

PAGE 27

*** MODELOPTs: RegDFAULT CONC ELEV URBAN ADJ_U*

*** SOURCE IDs DEFINING SOURCE GROUPS ***

SRCGROUP ID

SOURCE IDs

L0004631 , L0004632 , L0004633 , L0004634 , L0004635 , L0004636 ,
 L0004637 , L0004638 ,
 L0004639 , L0004640 , L0004641 , L0004642 , L0004643 , L0004644 ,
 L0004645 , L0004646 ,
 L0004647 , L0004648 , L0004649 , L0004650 , L0004651 , L0004652 ,
 L0004653 , L0004654 ,
 L0004655 , L0004656 , L0004657 , L0004658 , L0004659 , L0004660 ,
 L0004661 , L0004662 ,
 L0004663 , L0004664 , L0004665 , L0004666 , L0004667 , L0004668 ,
 L0004669 , L0004670 ,
 L0004671 , L0004672 , L0004673 , L0004674 , L0004675 , L0004676 ,
 L0004677 , L0004678 ,
 L0004679 , L0004680 , L0004681 , L0004682 , L0004683 , L0004684 ,
 L0004685 , L0004686 ,
 L0004687 , L0004688 , L0004689 , L0004690 , L0004691 , L0004692 ,
 L0004693 , L0004694 ,
 L0004695 , L0004696 , L0004697 , L0004698 , L0004699 , L0004700 ,
 L0004701 , L0004702 ,
 L0004703 , L0004704 , L0004705 , L0004706 , L0004707 , L0004708 ,
 L0004709 , L0004710 ,

```

L0004711 , L0004712 , L0004713 , L0004714 , L0004715 , L0004716 ,
L0004717 , L0004718 ,

L0004719 , L0004720 , L0004721 , L0004722 , L0004723 , L0004724 ,
L0004725 , L0004726 ,

L0004727 , L0004728 , L0004729 , L0004730 , L0004731 , L0004732 ,
L0004733 , L0004734 ,

L0004735 , L0004736 , L0004737 , L0004738 , L0004739 , L0004740 ,
L0004741 , L0004742 ,

L0004743 , L0004744 , L0004745 , L0004746 , L0004747 , L0004748 ,
L0004749 , L0004750 ,

L0004751 , L0004752 , L0004753 , L0004754 , L0004755 , L0004756 ,
L0004757 , L0004758 ,

L0004759 , L0004760 , L0004761 , L0004762 , L0004763 , L0004764 ,
L0004765 , L0004766 ,

L0004767 , L0004768 , L0004769 , L0004770 , L0004771 , L0004772 ,
L0004773 , L0004774 ,

L0004775 , L0004776 , L0004777 , L0004778 , L0004779 , L0004780 ,
L0004781 , L0004782 ,

L0004783 , L0004784 , L0004785 , L0004786 , L0004787 , L0004788 ,

```

```

*** AERMOD - VERSION 22112 *** *** C:\Users\Michael Tirohn\Desktop\HRAs\14428 OLC3\14428
Ops\14428 Ops. *** 05/25/23
*** AERMET - VERSION 16216 ***
*** *** 11:39:00

```

*** MODELOPTs: RegDFAULT CONC ELEV URBAN ADJ_U*

*** SOURCE IDs DEFINED AS URBAN SOURCES ***

URBAN ID	URBAN POP	SOURCE IDs					
-----	-----	-----					
L0003138	2189641. L0003136	L0003131 , L0003137	, L0003132	, L0003133	, L0003134	, L0003135	,
	L0003139	, L0003140	, L0003141	, L0003142	, L0003143	, L0003144	,
	L0003145	, L0003146	,				
	L0003147	, L0003148	, L0003149	, L0003150	, L0003151	, L0003152	,
	L0003153	, L0003154	,				
	L0003155	, L0003156	, L0003157	, L0003158	, L0003159	, L0003160	,
	L0003161	, L0003162	,				
	L0003163	, L0003164	, L0003165	, L0003166	, L0003167	, L0003168	,
	L0003169	, L0003092	,				
	L0003093	, L0003094	, L0003095	, L0003096	, L0003097	, L0003098	,
	L0003099	, L0003100	,				
	L0003101	, L0003102	, L0003103	, L0003104	, L0003105	, L0003106	,
	L0003107	, L0003108	,				

```

L0003109 , L0003110 , L0003111 , L0003112 , L0003113 , L0003114 ,
L0003115 , L0003116 ,

L0003117 , L0003118 , L0003119 , L0003120 , L0003121 , L0003122 ,
L0003123 , L0003124 ,

L0003125 , L0003126 , L0003127 , L0003128 , L0003129 , L0003130 ,
L0003405 , L0003406 ,

L0003407 , L0003408 , L0003409 , L0003410 , L0003411 , L0003412 ,
L0003413 , L0003414 ,

L0003415 , L0003416 , L0003417 , L0003418 , L0003419 , L0003420 ,
L0003421 , L0003422 ,

L0003423 , L0003424 , L0003425 , L0003426 , L0003427 , L0003428 ,
L0003429 , L0003430 ,

L0003431 , L0003432 , L0003433 , L0003434 , L0003435 , L0003436 ,
L0003437 , L0003438 ,

L0003439 , L0003440 , L0003441 , L0003442 , L0003443 , L0003444 ,
L0003445 , L0003446 ,

L0003447 , L0003448 , L0003449 , L0003450 , L0003451 , L0003452 ,
L0003453 , L0003454 ,

L0003455 , L0003456 , L0003457 , L0003458 , L0003459 , L0003460 ,
L0003461 , L0003462 ,

L0003463 , L0003464 , L0003465 , L0003466 , L0003467 , L0003468 ,
L0003469 , L0003470 ,

L0003471 , L0003472 , L0003473 , L0003474 , L0003475 , L0003476 ,
L0003477 , L0003478 ,

L0003479 , L0003480 , L0003481 , L0003482 , L0003483 , L0003484 ,
L0003485 , L0003486 ,

```

```

*** AERMOD - VERSION 22112 *** *** C:\Users\Michael Tirohn\Desktop\HRAS\14428 OLC3\14428
Ops\14428 Ops. *** 05/25/23
*** AERMET - VERSION 16216 ***
*** 11:39:00

```

PAGE 29

*** MODELOPTs: RegDEFAULT CONC ELEV URBAN ADJ_U*

*** SOURCE IDs DEFINED AS URBAN SOURCES ***

URBAN ID	URBAN POP	SOURCE IDs					
-----	-----	-----	-----	-----	-----	-----	-----
L0003487	L0003488	L0003489	L0003490	L0003491	L0003492		
L0003493	L0003494						
L0003495	L0003496	L0003497	L0003498	L0003499	L0003500		
L0003501	L0003502						
L0003503	L0003504	L0003505	L0003506	L0003507	L0003508		
L0003509	L0003510						
L0003511	L0003512	L0003513	L0003514	L0003515	L0003516		
L0003517	L0003518						
L0003519	L0003520	L0003521	L0003522	L0003523	L0003524		

```

L0003525 , L0003526 ,
L0003527 , L0003528 , L0003529 , L0003530 , L0003531 , L0003532 ,
L0003533 , L0003534 ,
L0003535 , L0003536 , L0003537 , L0003538 , L0003539 , L0003540 ,
L0003541 , L0003542 ,
L0003543 , L0003544 , L0003545 , L0003546 , L0003547 , L0003548 ,
L0003549 , L0003550 ,
L0003551 , L0003552 , L0003553 , L0003554 , L0003555 , L0003556 ,
L0003557 , L0003327 ,
L0003328 , L0003329 , L0003330 , L0003331 , L0003332 , L0003333 ,
L0003334 , L0003335 ,
L0003336 , L0003337 , L0003338 , L0003339 , L0003340 , L0003341 ,
L0003342 , L0003343 ,
L0003344 , L0003345 , L0003346 , L0003347 , L0003348 , L0003349 ,
L0003350 , L0003351 ,
L0003352 , L0003353 , L0003354 , L0003355 , L0003356 , L0003357 ,
L0003358 , L0003359 ,
L0003360 , L0003361 , L0003362 , L0003363 , L0003364 , L0003365 ,
L0003366 , L0003367 ,
L0003368 , L0003369 , L0003370 , L0003371 , L0003372 , L0003373 ,
L0003374 , L0003375 ,
L0003376 , L0003377 , L0003378 , L0003379 , L0003380 , L0003381 ,
L0003382 , L0003383 ,
L0003384 , L0003385 , L0003386 , L0003387 , L0003388 , L0003389 ,
L0003390 , L0003391 ,
L0003392 , L0003393 , L0003394 , L0003395 , L0003396 , L0003397 ,
L0003398 , L0003399 ,
L0003400 , L0003401 , L0003402 , L0003403 , L0003404 , L0000819 ,
L0000820 , L0000821 ,
L0000822 , L0000823 , L0000824 , L0000825 , L0000826 , L0000827 ,
L0000828 , L0000829 ,

```

```

*** AERMOD - VERSION 22112 *** *** C:\Users\Michael Tirohn\Desktop\HRAs\14428 OLC3\14428
Ops\14428 Ops. *** 05/25/23
*** AERMET - VERSION 16216 ***
*** *** 11:39:00

```

PAGE 30

*** MODELOPTs: RegDEFAULT CONC ELEV URBAN ADJ_U*

*** SOURCE IDs DEFINED AS URBAN SOURCES ***

URBAN ID	URBAN POP	SOURCE IDs
-----	-----	-----
L0000830	L0000831	L0000832 , L0000833 , L0000834 , L0000835 ,
L0000836	L0000837	,
L0000838	L0000839	L0000840 , L0000841 , L0000842 , L0000843 ,
L0000844	L0000845	,

L0000846 , L0000847 , L0000848 , L0000849 , L0000850 , L0000851 ,
 L0000852 , L0000853 ,

 L0000854 , L0000855 , L0000856 , L0000857 , L0000858 , L0000859 ,
 L0000860 , L0000861 ,

 L0000862 , L0000863 , L0000864 , L0000865 , L0000866 , L0000867 ,
 L0000868 , L0000869 ,

 L0000870 , L0000871 , L0000872 , L0000873 , L0000874 , L0000875 ,
 L0000876 , L0000877 ,

 L0000878 , L0000879 , L0000880 , L0000881 , L0000882 , L0000883 ,
 L0000884 , L0000885 ,

 L0000886 , L0000887 , L0000888 , L0000889 , L0000890 , L0000891 ,
 L0000892 , L0000893 ,

 L0000894 , L0000895 , L0000896 , L0000897 , L0000898 , L0000899 ,
 L0000900 , L0000901 ,

 L0000902 , L0000903 , L0000904 , L0000905 , L0000906 , L0000907 ,
 L0000908 , L0000909 ,

 L0000910 , L0000911 , L0000912 , L0000913 , L0000914 , L0000915 ,
 L0000916 , L0000917 ,

 L0000918 , L0000919 , L0000920 , L0000921 , L0000922 , L0000923 ,
 L0000924 , L0000925 ,

 L0000926 , L0000927 , L0000928 , L0000929 , L0000930 , L0000931 ,
 L0000932 , L0000933 ,

 L0000934 , L0000935 , L0000936 , L0000937 , L0000938 , L0000939 ,
 L0000940 , L0000941 ,

 L0000942 , L0000943 , L0000944 , L0000945 , L0000946 , L0000947 ,
 L0000948 , L0000949 ,

 L0000950 , L0000951 , L0000952 , L0000953 , L0000954 , L0000955 ,
 L0000956 , L0000957 ,

 L0000958 , L0000959 , L0000960 , L0000961 , L0000962 , L0000963 ,
 L0000964 , L0000965 ,

 L0000966 , L0000967 , L0000968 , L0000969 , L0000970 , L0000971 ,
 L0000972 , L0000973 ,

 L0000974 , L0000975 , L0000976 , L0000977 , L0000978 , L0000979 ,
 L0000980 , L0000981 ,

 L0000982 , L0000983 , L0000984 , L0000985 , L0000986 , L0000987 ,
 L0000988 , L0000989 ,

*** AERMOD - VERSION 22112 *** *** C:\Users\Michael Tirohn\Desktop\HRAs\14428 OLC3\14428
 Ops\14428 Ops. *** 05/25/23
 *** AERMET - VERSION 16216 ***
 *** *** 11:39:00

PAGE 31

*** MODELOPTs: RegDFAULT CONC ELEV URBAN ADJ_U*

*** SOURCE IDs DEFINED AS URBAN SOURCES ***

URBAN ID URBAN POP

SOURCE IDs

```

L0000990 , L0000991 , L0000992 , L0000993 , L0000994 , L0000995 ,
L0000996 , L0000997 ,

L0000998 , L0000999 , L0001000 , L0001001 , L0001002 , L0001003 ,
L0001004 , L0001005 ,

L0001006 , L0001007 , L0001008 , L0001009 , L0001010 , L0001011 ,
L0001012 , L0001013 ,

L0001014 , L0001015 , L0001016 , L0001017 , L0001018 , L0001019 ,
L0001020 , L0001021 ,

L0001022 , L0001023 , L0001024 , L0001025 , L0001026 , L0001027 ,
L0001028 , L0001029 ,

L0001030 , L0001031 , L0001032 , L0001033 , L0001034 , L0001035 ,
L0001036 , L0001037 ,

L0001038 , L0001039 , L0001040 , L0001041 , L0001042 , L0001043 ,
L0001044 , L0001045 ,

L0001046 , L0001047 , L0001048 , L0001049 , L0001050 , L0001051 ,
L0001052 , L0001053 ,

L0001054 , L0001055 , L0001056 , L0001057 , L0001058 , L0001059 ,
L0001060 , L0001061 ,

L0001062 , L0001063 , L0001064 , L0001065 , L0001066 , L0001067 ,
L0001068 , L0001069 ,

L0001070 , L0001071 , L0001072 , STCK1 , STCK2 , L0004499 ,
L0004500 , L0004501 ,

L0004502 , L0004503 , L0004504 , L0004505 , L0004506 , L0004507 ,
L0004508 , L0004509 ,

L0004510 , L0004511 , L0004512 , L0004513 , L0004514 , L0004515 ,
L0004516 , L0004517 ,

L0004518 , L0004519 , L0004520 , L0004521 , L0004522 , L0004523 ,
L0004524 , L0004525 ,

L0004526 , L0004527 , L0004528 , L0004529 , L0004530 , L0004531 ,
L0004532 , L0004533 ,

L0004534 , L0004535 , L0004536 , L0004537 , L0004538 , L0004539 ,
L0004540 , L0004541 ,

L0004542 , L0004543 , L0004544 , L0004545 , L0004546 , L0004547 ,
L0004548 , L0004549 ,

L0004550 , L0004551 , L0004552 , L0004553 , L0004554 , L0004555 ,
L0004556 , L0004557 ,

L0004558 , L0004559 , L0004560 , L0004561 , L0004562 , L0004563 ,
L0004564 , L0004565 ,

L0004566 , L0004567 , L0004568 , L0004569 , L0004570 , L0004571 ,
L0004629 , L0004630

```

*** MODELOPTs: RegDFAULT CONC ELEV URBAN ADJ_U*

*** SOURCE IDs DEFINED AS URBAN SOURCES ***

URBAN ID -----	URBAN POP -----	SOURCE IDs -----						
L0004631 L0004637	, ,	L0004632 L0004638	, ,	L0004633 ,	, ,	L0004634 L0004635	, ,	L0004636 ,
L0004639 L0004645	, ,	L0004640 L0004646	, ,	L0004641 ,	, ,	L0004642 L0004643	, ,	L0004644 ,
L0004647 L0004653	, ,	L0004648 L0004654	, ,	L0004649 ,	, ,	L0004650 L0004651	, ,	L0004652 ,
L0004655 L0004661	, ,	L0004656 L0004662	, ,	L0004657 ,	, ,	L0004658 L0004659	, ,	L0004660 ,
L0004663 L0004669	, ,	L0004664 L0004670	, ,	L0004665 ,	, ,	L0004666 L0004667	, ,	L0004668 ,
L0004671 L0004677	, ,	L0004672 L0004678	, ,	L0004673 ,	, ,	L0004674 L0004675	, ,	L0004676 ,
L0004679 L0004685	, ,	L0004680 L0004686	, ,	L0004681 ,	, ,	L0004682 L0004683	, ,	L0004684 ,
L0004687 L0004693	, ,	L0004688 L0004694	, ,	L0004689 ,	, ,	L0004690 L0004691	, ,	L0004692 ,
L0004695 L0004701	, ,	L0004696 L0004702	, ,	L0004697 ,	, ,	L0004698 L0004699	, ,	L0004700 ,
L0004703 L0004709	, ,	L0004704 L0004710	, ,	L0004705 ,	, ,	L0004706 L0004707	, ,	L0004708 ,
L0004711 L0004717	, ,	L0004712 L0004718	, ,	L0004713 ,	, ,	L0004714 L0004715	, ,	L0004716 ,
L0004719 L0004725	, ,	L0004720 L0004726	, ,	L0004721 ,	, ,	L0004722 L0004723	, ,	L0004724 ,
L0004727 L0004733	, ,	L0004728 L0004734	, ,	L0004729 ,	, ,	L0004730 L0004731	, ,	L0004732 ,
L0004735 L0004741	, ,	L0004736 L0004742	, ,	L0004737 ,	, ,	L0004738 L0004739	, ,	L0004740 ,
L0004743 L0004749	, ,	L0004744 L0004750	, ,	L0004745 ,	, ,	L0004746 L0004747	, ,	L0004748 ,
L0004751 L0004757	, ,	L0004752 L0004758	, ,	L0004753 ,	, ,	L0004754 L0004755	, ,	L0004756 ,
L0004759 L0004765	, ,	L0004760 L0004766	, ,	L0004761 ,	, ,	L0004762 L0004763	, ,	L0004764 ,
L0004767 L0004773	, ,	L0004768 L0004774	, ,	L0004769 ,	, ,	L0004770 L0004771	, ,	L0004772 ,
L0004775	, ,	L0004776	, ,	L0004777	, ,	L0004778 L0004779	, ,	L0004780 ,

L0004781 , L0004782 ,

L0004783 , L0004784 , L0004785 , L0004786 , L0004787 , L0004788 ,

*** AERMOD - VERSION 22112 *** C:\Users\Michael Tirohn\Desktop\HRAs\14428 OLC3\14428
Ops\14428 Ops. *** 05/25/23
*** AERMET - VERSION 16216 ***
*** 11:39:00

PAGE 33

*** MODELOPTs: RegDEFAULT CONC ELEV URBAN ADJ_U*

*** DIRECTION SPECIFIC BUILDING DIMENSIONS ***

SOURCE ID: STCK1

IFV	BH	BW	BL	XADJ	YADJ	IFV	BH	BW	BL	XADJ	YADJ
1	15.2,	446.7,	263.2,	-80.9,	217.0,	2	15.2,	460.7,	325.3,	-150.4,	222.5,
3	15.2,	460.7,	377.5,	-215.4,	221.3,	4	15.2,	446.7,	418.2,	-273.8,	213.3,
5	15.2,	419.1,	446.3,	-323.9,	198.9,	6	15.2,	378.7,	460.8,	-364.2,	178.4,
7	15.2,	326.9,	461.2,	-393.3,	152.5,	8	15.2,	265.1,	447.7,	-410.6,	121.9,
9	15.2,	196.7,	420.6,	-415.4,	87.2,	10	15.2,	263.2,	446.7,	-440.4,	50.7,
11	15.2,	325.3,	460.7,	-452.9,	12.2,	12	15.2,	377.5,	460.7,	-451.6,	-26.6,
13	15.2,	418.2,	446.7,	-436.6,	-64.7,	14	15.2,	446.3,	419.1,	-408.4,	-100.7,
15	15.2,	460.8,	378.7,	-367.7,	-133.8,	16	15.2,	461.2,	326.9,	-315.9,	-162.7,
17	15.2,	447.7,	265.1,	-254.5,	-186.7,	18	15.2,	420.6,	196.7,	-185.6,	-205.1,
19	15.2,	446.7,	263.2,	-182.3,	-217.0,	20	15.2,	460.7,	325.3,	-174.9,	-222.5,
21	15.2,	460.7,	377.5,	-162.1,	-221.3,	22	15.2,	446.7,	418.2,	-144.5,	-213.3,
23	15.2,	419.1,	446.3,	-122.4,	-198.9,	24	15.2,	378.7,	460.8,	-96.6,	-178.4,
25	15.2,	326.9,	461.2,	-67.9,	-152.5,	26	15.2,	265.1,	447.7,	-37.1,	-121.9,
27	15.2,	196.7,	420.6,	-5.2,	-87.2,	28	15.2,	263.2,	446.7,	-6.3,	-50.7,
29	15.2,	325.3,	460.7,	-7.8,	-12.2,	30	15.2,	377.5,	460.7,	-9.1,	26.6,
31	15.2,	418.2,	446.7,	-10.0,	64.7,	32	15.2,	446.3,	419.1,	-10.7,	100.7,
33	15.2,	460.8,	378.7,	-11.0,	133.8,	34	15.2,	461.2,	326.9,	-11.0,	162.7,
35	15.2,	447.7,	265.1,	-10.7,	186.7,	36	15.2,	420.6,	196.7,	-11.1,	205.1,

SOURCE ID: STCK2

IFV	BH	BW	BL	XADJ	YADJ	IFV	BH	BW	BL	XADJ	YADJ
1	15.2,	446.7,	263.2,	-75.5,	218.2,	2	15.2,	460.7,	325.3,	-145.3,	224.7,
3	15.2,	460.7,	377.5,	-210.7,	224.3,	4	15.2,	446.7,	418.2,	-269.7,	217.1,
5	15.2,	419.1,	446.3,	-320.5,	203.3,	6	15.2,	378.7,	460.8,	-361.6,	183.3,
7	15.2,	326.9,	461.2,	-391.7,	157.7,	8	15.2,	265.1,	447.7,	-409.9,	127.4,
9	15.2,	196.7,	420.6,	-415.6,	92.8,	10	15.2,	263.2,	446.7,	-441.6,	56.1,
11	15.2,	325.3,	460.7,	-455.0,	17.4,	12	15.2,	377.5,	460.7,	-454.6,	-21.9,
13	15.2,	418.2,	446.7,	-440.4,	-60.6,	14	15.2,	446.3,	419.1,	-412.8,	-97.4,
15	15.2,	460.8,	378.7,	-372.7,	-131.2,	16	15.2,	461.2,	326.9,	-321.2,	-161.0,
17	15.2,	447.7,	265.1,	-260.0,	-186.0,	18	15.2,	420.6,	196.7,	-191.1,	-205.3,
19	15.2,	446.7,	263.2,	-187.7,	-218.2,	20	15.2,	460.7,	325.3,	-180.0,	-224.7,
21	15.2,	460.7,	377.5,	-166.8,	-224.3,	22	15.2,	446.7,	418.2,	-148.6,	-217.1,
23	15.2,	419.1,	446.3,	-125.8,	-203.3,	24	15.2,	378.7,	460.8,	-99.2,	-183.3,
25	15.2,	326.9,	461.2,	-69.6,	-157.7,	26	15.2,	265.1,	447.7,	-37.9,	-127.4,
27	15.2,	196.7,	420.6,	-5.0,	-92.8,	28	15.2,	263.2,	446.7,	-5.1,	-56.1,
29	15.2,	325.3,	460.7,	-5.7,	-17.4,	30	15.2,	377.5,	460.7,	-6.1,	21.9,
31	15.2,	418.2,	446.7,	-6.3,	60.6,	32	15.2,	446.3,	419.1,	-6.3,	97.4,
33	15.2,	460.8,	378.7,	-6.1,	131.2,	34	15.2,	461.2,	326.9,	-5.7,	161.0,
35	15.2,	447.7,	265.1,	-5.2,	186.0,	36	15.2,	420.6,	196.7,	-5.6,	205.3,

*** AERMOD - VERSION 22112 *** C:\Users\Michael Tirohn\Desktop\HRAs\14428 OLC3\14428
Ops\14428 Ops. *** 05/25/23
*** AERMET - VERSION 16216 ***
*** 11:39:00

PAGE 34

*** MODELOPTs: RegDEFAULT CONC ELEV URBAN ADJ_U*

* SOURCE EMISSION RATE SCALARS WHICH VARY DIURNALLY AND BY DAY OF WEEK

SOURCE ID = STCK1		; SOURCE TYPE = POINT									
HOUR	SCALAR	HOUR	SCALAR	HOUR	SCALAR	HOUR	SCALAR	HOUR	SCALAR	HOUR	SCALAR
SCALAR	HOUR	SCALAR	HOUR	SCALAR	HOUR	SCALAR	HOUR	SCALAR	HOUR	SCALAR	HOUR
DAY OF WEEK = MONDAY											
1	.0000E+00	2	.0000E+00	3	.0000E+00	4	.0000E+00	5	.0000E+00	6	
	.0000E+00	7	.0000E+00	8	.0000E+00						
9	.0000E+00	10	.0000E+00	11	.0000E+00	12	.0000E+00	13	.0000E+00	14	
	.0000E+00	15	.0000E+00	16	.0000E+00						
17	.0000E+00	18	.0000E+00	19	.0000E+00	20	.0000E+00	21	.0000E+00	22	
	.0000E+00	23	.0000E+00	24	.0000E+00						
DAY OF WEEK = TUESDAY											
1	.0000E+00	2	.0000E+00	3	.0000E+00	4	.0000E+00	5	.0000E+00	6	
	.0000E+00	7	.0000E+00	8	.0000E+00						
9	.0000E+00	10	.1000E+01	11	.0000E+00	12	.0000E+00	13	.0000E+00	14	
	.0000E+00	15	.0000E+00	16	.0000E+00						
17	.0000E+00	18	.0000E+00	19	.0000E+00	20	.0000E+00	21	.0000E+00	22	
	.0000E+00	23	.0000E+00	24	.0000E+00						
DAY OF WEEK = WEDNESDY											
1	.0000E+00	2	.0000E+00	3	.0000E+00	4	.0000E+00	5	.0000E+00	6	
	.0000E+00	7	.0000E+00	8	.0000E+00						
9	.0000E+00	10	.0000E+00	11	.0000E+00	12	.0000E+00	13	.0000E+00	14	
	.0000E+00	15	.0000E+00	16	.0000E+00						
17	.0000E+00	18	.0000E+00	19	.0000E+00	20	.0000E+00	21	.0000E+00	22	
	.0000E+00	23	.0000E+00	24	.0000E+00						
DAY OF WEEK = THURSDAY											
1	.0000E+00	2	.0000E+00	3	.0000E+00	4	.0000E+00	5	.0000E+00	6	
	.0000E+00	7	.0000E+00	8	.0000E+00						
9	.0000E+00	10	.0000E+00	11	.0000E+00	12	.0000E+00	13	.0000E+00	14	
	.0000E+00	15	.0000E+00	16	.0000E+00						
17	.0000E+00	18	.0000E+00	19	.0000E+00	20	.0000E+00	21	.0000E+00	22	
	.0000E+00	23	.0000E+00	24	.0000E+00						
DAY OF WEEK = FRIDAY											
1	.0000E+00	2	.0000E+00	3	.0000E+00	4	.0000E+00	5	.0000E+00	6	
	.0000E+00	7	.0000E+00	8	.0000E+00						
9	.0000E+00	10	.0000E+00	11	.0000E+00	12	.0000E+00	13	.0000E+00	14	
	.0000E+00	15	.0000E+00	16	.0000E+00						
17	.0000E+00	18	.0000E+00	19	.0000E+00	20	.0000E+00	21	.0000E+00	22	
	.0000E+00	23	.0000E+00	24	.0000E+00						
DAY OF WEEK = SATURDAY											
1	.0000E+00	2	.0000E+00	3	.0000E+00	4	.0000E+00	5	.0000E+00	6	
	.0000E+00	7	.0000E+00	8	.0000E+00						
9	.0000E+00	10	.0000E+00	11	.0000E+00	12	.0000E+00	13	.0000E+00	14	
	.0000E+00	15	.0000E+00	16	.0000E+00						
17	.0000E+00	18	.0000E+00	19	.0000E+00	20	.0000E+00	21	.0000E+00	22	
	.0000E+00	23	.0000E+00	24	.0000E+00						
DAY OF WEEK = SUNDAY											
1	.0000E+00	2	.0000E+00	3	.0000E+00	4	.0000E+00	5	.0000E+00	6	
	.0000E+00	7	.0000E+00	8	.0000E+00						
9	.0000E+00	10	.0000E+00	11	.0000E+00	12	.0000E+00	13	.0000E+00	14	
	.0000E+00	15	.0000E+00	16	.0000E+00						
17	.0000E+00	18	.0000E+00	19	.0000E+00	20	.0000E+00	21	.0000E+00	22	
	.0000E+00	23	.0000E+00	24	.0000E+00						

*** AERMOD - VERSION 22112 *** C:\Users\Michael Tirohn\Desktop\HRAs\14428 OLC3\14428
 Ops\14428 Ops. *** 05/25/23
 *** AERMET - VERSION 16216 ***
 *** 11:39:00

SOURCE ID = STCK2 ; SOURCE TYPE = POINT :
 HOUR SCALAR HOUR SCALAR HOUR SCALAR HOUR SCALAR HOUR SCALAR HOUR
 SCALAR HOUR SCALAR HOUR SCALAR

DAY OF WEEK = MONDAY

1 .0000E+00 2 .0000E+00 3 .0000E+00 4 .0000E+00 5 .0000E+00 6
 .0000E+00 7 .0000E+00 8 .0000E+00
 9 .0000E+00 10 .0000E+00 11 .0000E+00 12 .0000E+00 13 .0000E+00 14
 .0000E+00 15 .0000E+00 16 .0000E+00
 17 .0000E+00 18 .0000E+00 19 .0000E+00 20 .0000E+00 21 .0000E+00 22
 .0000E+00 23 .0000E+00 24 .0000E+00

DAY OF WEEK = TUESDAY

1 .0000E+00 2 .0000E+00 3 .0000E+00 4 .0000E+00 5 .0000E+00 6
 .0000E+00 7 .0000E+00 8 .0000E+00
 9 .0000E+00 10 .1000E+01 11 .0000E+00 12 .0000E+00 13 .0000E+00 14
 .0000E+00 15 .0000E+00 16 .0000E+00
 17 .0000E+00 18 .0000E+00 19 .0000E+00 20 .0000E+00 21 .0000E+00 22
 .0000E+00 23 .0000E+00 24 .0000E+00

DAY OF WEEK = WEDNESDY

1 .0000E+00 2 .0000E+00 3 .0000E+00 4 .0000E+00 5 .0000E+00 6
 .0000E+00 7 .0000E+00 8 .0000E+00
 9 .0000E+00 10 .0000E+00 11 .0000E+00 12 .0000E+00 13 .0000E+00 14
 .0000E+00 15 .0000E+00 16 .0000E+00
 17 .0000E+00 18 .0000E+00 19 .0000E+00 20 .0000E+00 21 .0000E+00 22
 .0000E+00 23 .0000E+00 24 .0000E+00

DAY OF WEEK = THURSDAY

1 .0000E+00 2 .0000E+00 3 .0000E+00 4 .0000E+00 5 .0000E+00 6
 .0000E+00 7 .0000E+00 8 .0000E+00
 9 .0000E+00 10 .0000E+00 11 .0000E+00 12 .0000E+00 13 .0000E+00 14
 .0000E+00 15 .0000E+00 16 .0000E+00
 17 .0000E+00 18 .0000E+00 19 .0000E+00 20 .0000E+00 21 .0000E+00 22
 .0000E+00 23 .0000E+00 24 .0000E+00

DAY OF WEEK = FRIDAY

1 .0000E+00 2 .0000E+00 3 .0000E+00 4 .0000E+00 5 .0000E+00 6
 .0000E+00 7 .0000E+00 8 .0000E+00
 9 .0000E+00 10 .0000E+00 11 .0000E+00 12 .0000E+00 13 .0000E+00 14
 .0000E+00 15 .0000E+00 16 .0000E+00
 17 .0000E+00 18 .0000E+00 19 .0000E+00 20 .0000E+00 21 .0000E+00 22
 .0000E+00 23 .0000E+00 24 .0000E+00

DAY OF WEEK = SATURDAY

1 .0000E+00 2 .0000E+00 3 .0000E+00 4 .0000E+00 5 .0000E+00 6
 .0000E+00 7 .0000E+00 8 .0000E+00
 9 .0000E+00 10 .0000E+00 11 .0000E+00 12 .0000E+00 13 .0000E+00 14
 .0000E+00 15 .0000E+00 16 .0000E+00
 17 .0000E+00 18 .0000E+00 19 .0000E+00 20 .0000E+00 21 .0000E+00 22
 .0000E+00 23 .0000E+00 24 .0000E+00

DAY OF WEEK = SUNDAY

1 .0000E+00 2 .0000E+00 3 .0000E+00 4 .0000E+00 5 .0000E+00 6
 .0000E+00 7 .0000E+00 8 .0000E+00
 9 .0000E+00 10 .0000E+00 11 .0000E+00 12 .0000E+00 13 .0000E+00 14
 .0000E+00 15 .0000E+00 16 .0000E+00
 17 .0000E+00 18 .0000E+00 19 .0000E+00 20 .0000E+00 21 .0000E+00 22
 .0000E+00 23 .0000E+00 24 .0000E+00

*** AERMOD - VERSION 22112 *** ** C:\Users\Michael Tirohn\Desktop\HRAs\14428 OLC3\14428
 Ops\14428 Ops. *** 05/25/23
 *** AERMET - VERSION 16216 ***
 *** ** 11:39:00

```

( 479276.6, 3745016.1, 443.0, 443.0, 0.0); ( 479205.1, 3745022.6,
443.0, 443.0, 0.0);
( 479141.5, 3745021.1, 443.0, 443.0, 0.0); ( 479037.6, 3745032.0,
444.0, 444.0, 0.0);
( 479046.8, 3745252.2, 444.0, 444.0, 0.0); ( 479055.8, 3745322.5,
444.0, 444.0, 0.0);
( 479036.6, 3745443.8, 444.0, 444.0, 0.0); ( 479209.8, 3745400.6,
443.0, 443.0, 0.0);
( 479382.9, 3745418.1, 443.0, 443.0, 0.0); ( 479543.0, 3745400.2,
442.0, 442.0, 0.0);
( 479644.0, 3745423.8, 442.0, 442.0, 0.0); ( 479728.3, 3745385.5,
442.0, 442.0, 0.0);
( 479710.0, 3745311.4, 442.0, 442.0, 0.0); ( 479703.4, 3745212.0,
442.0, 442.0, 0.0);
( 479877.0, 3745388.4, 442.0, 442.0, 0.0); ( 479911.2, 3745311.4,
442.0, 442.0, 0.0);
( 479995.7, 3745511.9, 442.0, 442.0, 0.0); ( 479878.8, 3745703.1,
442.0, 442.0, 0.0);
( 479875.9, 3745797.5, 442.0, 442.0, 0.0); ( 480014.4, 3745916.8,
442.0, 780.0, 0.0);
( 479877.8, 3746116.2, 443.0, 780.0, 0.0); ( 479915.2, 3746324.6,
443.2, 780.0, 0.0);
( 480010.5, 3746460.3, 444.0, 780.0, 0.0); ( 480012.5, 3746427.2,
443.9, 780.0, 0.0);
( 479567.3, 3746410.9, 444.0, 780.0, 0.0); ( 479620.0, 3746476.5,
444.0, 780.0, 0.0);
( 479311.9, 3746106.4, 444.0, 444.0, 0.0); ( 479314.3, 3745951.0,
444.0, 444.0, 0.0);
( 479214.2, 3746123.5, 444.0, 444.0, 0.0); ( 479048.0, 3746190.7,
445.0, 445.0, 0.0);
( 478862.9, 3746396.3, 445.0, 445.0, 0.0); ( 478527.3, 3746396.3,
446.0, 446.0, 0.0);
( 478377.0, 3746380.7, 446.0, 446.0, 0.0); ( 478244.7, 3746400.3,
447.0, 447.0, 0.0);
( 478441.2, 3746395.5, 446.0, 446.0, 0.0); ( 477782.1, 3746313.5,
448.0, 448.0, 0.0);
( 479150.7, 3744899.6, 443.0, 443.0, 0.0); ( 479188.1, 3744913.4,
443.0, 443.0, 0.0);
( 479264.2, 3744889.6, 443.0, 443.0, 0.0); ( 479365.0, 3744916.6,
443.0, 443.0, 0.0);
( 479425.0, 3744889.6, 442.0, 442.0, 0.0); ( 479468.6, 3744857.3,
442.0, 442.0, 0.0);
( 479341.6, 3744858.1, 443.0, 443.0, 0.0); ( 479224.0, 3744858.8,
443.0, 443.0, 0.0);
( 479752.5, 3744847.7, 441.9, 441.9, 0.0); ( 480380.6, 3744915.9,
441.0, 441.0, 0.0);
( 480383.1, 3745708.8, 442.0, 780.0, 0.0); ( 480384.8, 3746138.5,
443.5, 780.0, 0.0);
( 480338.4, 3746581.2, 444.5, 780.0, 0.0); ( 480386.7, 3746176.3,
443.6, 780.0, 0.0);
( 480354.2, 3746477.4, 444.0, 780.0, 0.0); ( 480792.0, 3746594.6,
455.0, 780.0, 0.0);
( 480892.1, 3744300.4, 441.0, 509.0, 0.0); ( 480869.6, 3744278.5,
441.0, 509.0, 0.0);
( 477381.0, 3744306.1, 453.2, 453.2, 0.0); ( 477404.6, 3744265.7,
453.6, 453.6, 0.0);
( 477213.1, 3744370.7, 454.0, 454.0, 0.0); ( 478882.0, 3745326.0,
444.0, 444.0, 0.0);
( 479709.9, 3744915.5, 442.0, 442.0,
0.0);

```

142.	9.1	280.9	5.5											
10 01 01	1 03	-3.9	0.088	-9.000	-9.000	-999.	62.	15.1	0.19	0.61	1.00	0.90		
324.	9.1	280.4	5.5											
10 01 01	1 04	-1.3	0.064	-9.000	-9.000	-999.	39.	18.3	0.19	0.61	1.00	0.40		
294.	9.1	278.8	5.5											
10 01 01	1 05	-3.9	0.088	-9.000	-9.000	-999.	62.	15.0	0.19	0.61	1.00	0.90		
205.	9.1	278.1	5.5											
10 01 01	1 06	-1.3	0.065	-9.000	-9.000	-999.	39.	18.3	0.19	0.61	1.00	0.40		
3.	9.1	277.0	5.5											
10 01 01	1 07	-8.0	0.125	-9.000	-9.000	-999.	106.	21.0	0.19	0.61	1.00	1.30		
99.	9.1	277.0	5.5											
10 01 01	1 08	-3.3	0.086	-9.000	-9.000	-999.	61.	16.8	0.19	0.61	0.54	0.90		
319.	9.1	278.8	5.5											
10 01 01	1 09	20.1	0.128	0.307	0.010	49.	110.	-9.0	0.19	0.61	0.33	0.90		
239.	9.1	284.2	5.5											
10 01 01	1 10	56.7	0.087	0.560	0.010	107.	62.	-1.0	0.19	0.61	0.26	0.40		
188.	9.1	289.2	5.5											
10 01 01	1 11	81.5	0.323	0.867	0.008	277.	441.	-35.9	0.19	0.61	0.23	2.70		
310.	9.1	290.9	5.5											
10 01 01	1 12	97.1	0.281	1.058	0.008	421.	357.	-19.7	0.19	0.61	0.22	2.20		
357.	9.1	293.1	5.5											
10 01 01	1 13	92.2	0.279	1.117	0.008	523.	354.	-20.4	0.19	0.61	0.22	2.20		
356.	9.1	293.8	5.5											
10 01 01	1 14	77.6	0.275	1.102	0.008	595.	347.	-23.2	0.19	0.61	0.23	2.20		
50.	9.1	294.2	5.5											
10 01 01	1 15	54.9	0.230	1.006	0.008	640.	266.	-19.2	0.19	0.61	0.27	1.80		
53.	9.1	293.8	5.5											
10 01 01	1 16	12.3	0.206	0.613	0.008	648.	225.	-61.5	0.19	0.61	0.36	1.80		
11.	9.1	292.5	5.5											
10 01 01	1 17	-3.6	0.087	-9.000	-9.000	-999.	71.	15.6	0.19	0.61	0.64	0.90		
351.	9.1	290.4	5.5											
10 01 01	1 18	-3.8	0.087	-9.000	-9.000	-999.	62.	15.2	0.19	0.61	1.00	0.90		
186.	9.1	287.5	5.5											
10 01 01	1 19	-3.8	0.087	-9.000	-9.000	-999.	62.	15.2	0.19	0.61	1.00	0.90		
275.	9.1	285.9	5.5											
10 01 01	1 20	-1.2	0.064	-9.000	-9.000	-999.	39.	18.1	0.19	0.61	1.00	0.40		
181.	9.1	285.4	5.5											
10 01 01	1 21	-7.8	0.125	-9.000	-9.000	-999.	106.	21.3	0.19	0.61	1.00	1.30		
318.	9.1	284.9	5.5											
10 01 01	1 22	-3.8	0.088	-9.000	-9.000	-999.	62.	15.1	0.19	0.61	1.00	0.90		
196.	9.1	283.1	5.5											
10 01 01	1 23	-3.8	0.088	-9.000	-9.000	-999.	62.	15.1	0.19	0.61	1.00	0.90		
330.	9.1	281.4	5.5											
10 01 01	1 24	-7.9	0.125	-9.000	-9.000	-999.	106.	21.2	0.19	0.61	1.00	1.30		
332.	9.1	280.9	5.5											

First hour of profile data

YR	MO	DY	HR	HEIGHT	F	WDIR	WSPD	AMB_TMP	sigmaA	sigmaW	sigmaV
10	01	01	01	5.5	0	-999.	-99.00	282.6	99.0	-99.00	-99.00
10	01	01	01	9.1	1	335.	1.30	-999.0	99.0	-99.00	-99.00

F indicates top of profile (=1) or below (=0)

*** AERMOD - VERSION 22112 *** C:\Users\Michael Tirohn\Desktop\HRAs\14428 OLC3\14428
 Ops\14428 Ops. *** 05/25/23
 *** AERMET - VERSION 16216 ***
 *** 11:39:00

PAGE 39

*** MODELOPTs: RegDFAULT CONC ELEV URBAN ADJ_U*

*** THE PERIOD (43824 HRS) AVERAGE CONCENTRATION VALUES FOR
 SOURCE GROUP: ALL ***

INCLUDING SOURCE(S): L0003131 , L0003132 ,
 L0003133 , L0003134 , L0003135 ,
 L0003136 , L0003137 , L0003138 , L0003139 , L0003140 ,

L0003141 , L0003142 , L0003143 ,
 L0003144 , L0003145 , L0003146 , L0003147 , L0003148 ,
 L0003149 , L0003150 , L0003151 ,
 L0003152 , L0003153 , L0003154 , L0003155 , L0003156 ,
 L0003157 , L0003158 , . . . ,

*** DISCRETE CARTESIAN RECEPTOR POINTS ***

		** CONC OF DPM MICROGRAMS/M**3	IN		
X-COORD (M) (M)	Y-COORD (M) CONC	CONC		X-COORD (M)	Y-COORD
479276.59	3745016.11	0.00249		479205.08	
3745022.58	0.00186				
479141.51	3745021.11	0.00120		479037.62	
3745031.99	0.00074				
479046.84	3745252.25	0.00090		479055.84	
3745322.53	0.00088				
479036.65	3745443.77	0.00065		479209.76	
3745400.60	0.00162				
479382.88	3745418.11	0.00217		479542.95	
3745400.19	0.00270				
479643.97	3745423.81	0.00203		479728.28	
3745385.52	0.00234				
479709.95	3745311.39	0.00348		479703.44	
3745212.01	0.00386				
479876.96	3745388.38	0.00188		479911.17	
3745311.39	0.00168				
479995.68	3745511.91	0.00114		479878.75	
3745703.12	0.00112				
479875.88	3745797.52	0.00104		480014.37	
3745916.84	0.00086				
479877.80	3746116.19	0.00100		479915.17	
3746324.64	0.00233				
480010.53	3746460.26	0.00039		480012.45	
3746427.19	0.00045				
479567.27	3746410.90	0.00092		479619.98	
3746476.55	0.00054				
479311.91	3746106.39	0.00046		479314.27	
3745951.00	0.00044				
479214.21	3746123.46	0.00046		479047.99	
3746190.71	0.00052				
478862.94	3746396.33	0.00109		478527.32	
3746396.33	0.00108				
478376.99	3746380.69	0.00151		478244.73	
3746400.33	0.00101				
478441.21	3746395.54	0.00110		477782.12	
3746313.48	0.00107				
479150.69	3744899.63	0.00078		479188.12	
3744913.45	0.00093				
479264.25	3744889.64	0.00101		479365.04	
3744916.64	0.00145				
479425.01	3744889.64	0.00133		479468.60	
3744857.32	0.00114				
479341.57	3744858.07	0.00101		479223.99	
3744858.82	0.00080				
479752.48	3744847.69	0.00081		480380.61	
3744915.91	0.00022				
480383.06	3745708.83	0.00026		480384.75	
3746138.52	0.00022				
480338.40	3746581.25	0.00016		480386.74	
3746176.30	0.00021				
480354.25	3746477.44	0.00017		480791.98	

```

3746594.58      0.00009
480892.15      3744300.38      0.00009      480869.57
3744278.53      0.00009
477380.97      3744306.13      0.00006      477404.60
3744265.73      0.00006
477213.14      3744370.74      0.00005      478881.99
3745326.05      0.00047
479709.87      3744915.52
0.00123

```

```

*** AERMOD - VERSION 22112 ***      *** C:\Users\Michael Tirohn\Desktop\HRAs\14428 OLC3\14428
Ops\14428 Ops. ***      05/25/23
*** AERMET - VERSION 16216 ***
***                                     ***      11:39:00

```

PAGE 40

*** MODELOPTs: RegDFAULT CONC ELEV URBAN ADJ_U*

*** THE SUMMARY OF MAXIMUM PERIOD (43824 HRS) RESULTS ***

** CONC OF DPM IN MICROGRAMS/M**3 **

NETWORK

GROUP ID ZFLAG)	OF TYPE GRID-ID	AVERAGE CONC	RECEPTOR (XR, YR, ZELEV, ZHILL,
ALL	1ST HIGHEST VALUE IS	0.00386 AT (479703.44, 3745212.01, 442.00,
442.00,	0.00) DC		
	2ND HIGHEST VALUE IS	0.00348 AT (479709.95, 3745311.39, 442.00,
	442.00, 0.00) DC		
	3RD HIGHEST VALUE IS	0.00270 AT (479542.95, 3745400.19, 442.00,
	442.00, 0.00) DC		
	4TH HIGHEST VALUE IS	0.00249 AT (479276.59, 3745016.11, 443.00,
	443.00, 0.00) DC		
	5TH HIGHEST VALUE IS	0.00234 AT (479728.28, 3745385.52, 442.00,
	442.00, 0.00) DC		
	6TH HIGHEST VALUE IS	0.00233 AT (479915.17, 3746324.64, 443.15,
	780.00, 0.00) DC		
	7TH HIGHEST VALUE IS	0.00217 AT (479382.88, 3745418.11, 443.00,
	443.00, 0.00) DC		
	8TH HIGHEST VALUE IS	0.00203 AT (479643.97, 3745423.81, 442.00,
	442.00, 0.00) DC		
	9TH HIGHEST VALUE IS	0.00188 AT (479876.96, 3745388.38, 442.00,
	442.00, 0.00) DC		
	10TH HIGHEST VALUE IS	0.00186 AT (479205.08, 3745022.58, 443.00,
	443.00, 0.00) DC		

*** RECEPTOR TYPES: GC = GRIDCART
GP = GRIDPOLR
DC = DISCCART
DP = DISCPOLR

```

*** AERMOD - VERSION 22112 ***      *** C:\Users\Michael Tirohn\Desktop\HRAs\14428 OLC3\14428
Ops\14428 Ops. ***      05/25/23
*** AERMET - VERSION 16216 ***
***                                     ***      11:39:00

```

PAGE 41

*** MODELOPTs: RegDFAULT CONC ELEV URBAN ADJ_U*

*** Message Summary : AERMOD Model Execution ***

----- Summary of Total Messages -----

A Total of 0 Fatal Error Message(s)
A Total of 6 Warning Message(s)
A Total of 2028 Informational Message(s)

A Total of 43824 Hours Were Processed

A Total of 978 Calm Hours Identified

A Total of 1050 Missing Hours Identified (2.40 Percent)

***** FATAL ERROR MESSAGES *****

*** NONE ***

***** WARNING MESSAGES *****

SO W320	1626	PPARM: Input Parameter May Be Out-of-Range for Parameter	VS
SO W320	1627	PPARM: Input Parameter May Be Out-of-Range for Parameter	VS
ME W186	2015	MEOpen: THRESH_1MIN 1-min ASOS wind speed threshold used	0.50
ME W187	2015	MEOpen: ADJ_U* Option for Stable Low Winds used in AERMET	
MX W450	17521	CHKDAT: Record Out of Sequence in Meteorological File at:	14010101
MX W450	17521	CHKDAT: Record Out of Sequence in Meteorological File at:	2 year gap

*** AERMOD Finishes Successfully ***

APPENDIX 2.4:
RISK CALCULATIONS

This page intentionally left blank

Table 1
Quantification of Carcinogenic Risks and Noncarcinogenic Hazards
0-2 Age Bin Exposure Scenario - Construction Activity

Source (a)	Mass GLC		Weight Fraction (d)	Contaminant (e)	Carcinogenic Risk				Noncarcinogenic Hazards/ Toxicological Endpoints**									
	(ug/m ³) (b)	(mg/m ³) (c)			URF (ug/m ³) ⁻¹ (f)	CPF (mg/kg/day) ⁻¹ (g)	DOSE (mg/kg-day) (h)	RISK (i)	REL (ug/m ³) (j)	RfD (mg/kg/day) (k)	RESP (l)	CNS/PNS (m)	CV/BL (n)	IMMUN (o)	KIDN (p)	GI/LV (q)	REPRO (r)	EYES (s)
		0.00865			8.65E-06	1.00E+00	Diesel Particulate	3.0E-04	1.1E+00	6.7E-06	1.3E-06	5.0E+00	1.4E-03	1.7E-03				
TOTAL					1.3E-06				1.7E-03 0.0E+00 0.0E+00 0.0E+00 0.0E+00 0.0E+00 0.0E+00 0.0E+00									

1.31

** Key to Toxicological Endpoints

RESP Respiratory System
CNS/PNS Central/Peripheral Nervous System
CV/BL Cardiovascular/Blood System
IMMUN Immune System
KIDN Kidney
GI/LV Gastrointestinal System/Liver
REPRO Reproductive System (e.g. teratogenic and developmental effects)
EYES Eye irritation and/or other effects

Note: Exposure factors used to calculate contaminant intake

exposure frequency (days/year)	260
exposure duration (years)	1.30
inhalation rate (L/kg-day)	1090
inhalation absorption factor	1
averaging time (years)	70
fraction of time at home	1.00
age sensitivity factor (0 to 2 years old)	10

Table 3
Quantification of Carcinogenic Risks and Noncarcinogenic Hazards
2-16 Age Bin Exposure Scenario

Source (a)	Mass GLC		Weight Fraction (d)	Contaminant (e)	Carcinogenic Risk				Noncarcinogenic Hazards/ Toxicological Endpoints**									
	(ug/m ³) (b)	(mg/m ³) (c)			URF (ug/m ³) ⁻¹ (f)	CPF (mg/kg/day) ⁻¹ (g)	DOSE (mg/kg-day) (h)	RISK (i)	REL (ug/m ³) (j)	RfD (mg/kg/day) (k)	RESP (l)	CNS/PNS (m)	CV/BL (n)	IMMUN (o)	KIDN (p)	GI/LV (q)	REPRO (r)	EYES (s)
	0.00114	1.14E-06			1.00E+00	Diesel Particulate	3.0E-04	1.1E+00	6.3E-07	2.7E-07	5.0E+00	1.4E-03	2.3E-04					
TOTAL				2.7E-07				2.3E-04		0.0E+00	0.0E+00	0.0E+00	0.0E+00	0.0E+00	0.0E+00	0.0E+00	0.0E+00	

0.27

** Key to Toxicological Endpoints

RESP Respiratory System
CNS/PNS Central/Peripheral Nervous System
CV/BL Cardiovascular/Blood System
IMMUN Immune System
KIDN Kidney
GI/LV Gastrointestinal System/Liver
REPRO Reproductive System (e.g. teratogenic and developmental effects)
EYES Eye irritation and/or other effects

Note: Exposure factors used to calculate contaminant intake

exposure frequency (days/year)	350
exposure duration (years)	13.23
inhalation rate (L/kg-day)	572
inhalation absorption factor	1
averaging time (years)	70
fraction of time at home	0.72
age sensitivity factor (ages 2 to 16 years)	3

Table 4
Quantification of Carcinogenic Risks and Noncarcinogenic Hazards
16-30 Age Bin Exposure Scenario

Source (a)	Mass GLC		Weight Fraction (d)	Contaminant (e)	Carcinogenic Risk				Noncarcinogenic Hazards/ Toxicological Endpoints**									
	(ug/m ³) (b)	(mg/m ³) (c)			URF (ug/m ³) ⁻¹ (f)	CPF (mg/kg/day) ⁻¹ (g)	DOSE (mg/kg-day) (h)	RISK (i)	REL (ug/m ³) (j)	RfD (mg/kg/day) (k)	RESP (l)	CNS/PNS (m)	CV/BL (n)	IMMUN (o)	KIDN (p)	GI/LV (q)	REPRO (r)	EYES (s)
		0.00114			1.14E-06	1.00E+00	Diesel Particulate	3.0E-04	1.1E+00	2.9E-07	4.4E-08	5.0E+00	1.4E-03	2.3E-04				
TOTAL					4.4E-08				2.3E-04 0.0E+00 0.0E+00 0.0E+00 0.0E+00 0.0E+00 0.0E+00 0.0E+00									

0.04

** Key to Toxicological Endpoints

RESP Respiratory System
CNS/PNS Central/Peripheral Nervous System
CV/BL Cardiovascular/Blood System
IMMUN Immune System
KIDN Kidney
GI/LV Gastrointestinal System/Liver
REPRO Reproductive System (e.g. teratogenic and developmental effects)
EYES Eye irritation and/or other effects

Note: Exposure factors used to calculate contaminant intake

exposure frequency (days/year) 350
exposure duration (years) 14
inhalation rate (L/kg-day) 261
inhalation absorption factor 1
averaging time (years) 70
fraction of time at home 0.73
age sensitivity factor (ages 16 to 30 years old) 1

Total Risk for All Age Bins (per million) 1.62

Table 1
Quantification of Carcinogenic Risks and Noncarcinogenic Hazards
-0.25 to 0 Age Bin Exposure Scenario

Source (a)	Mass GLC		Weight Fraction (d)	Contaminant (e)	Carcinogenic Risk				Noncarcinogenic Hazards/ Toxicological Endpoints**									
	(ug/m ³) (b)	(mg/m ³) (c)			URF (ug/m ³) ⁻¹ (f)	CPF (mg/kg/day) ⁻¹ (g)	DOSE (mg/kg-day) (h)	RISK (i)	REL (ug/m ³) (j)	RfD (mg/kg/day) (k)	RESP (l)	CNS/PNS (m)	CV/BL (n)	IMMUN (o)	KIDN (p)	GI/LV (q)	REPRO (r)	EYES (s)
	0.00114	1.14E-06			1.00E+00	Diesel Particulate	3.0E-04	1.1E+00	3.9E-07	1.3E-08	5.0E+00	1.4E-03	2.3E-04					
TOTAL							1.3E-08			2.3E-04	0.0E+00	0.0E+00	0.0E+00	0.0E+00	0.0E+00	0.0E+00	0.0E+00	

** Key to Toxicological Endpoints

RESP	Respiratory System
CNS/PNS	Central/Peripheral Nervous System
CV/BL	Cardiovascular/Blood System
IMMUN	Immune System
KIDN	Kidney
GI/LV	Gastrointestinal System/Liver
REPRO	Reproductive System (e.g. teratogenic and developmental effects)
EYES	Eye irritation and/or other effects

Note: Exposure factors used to calculate contaminant intake

exposure frequency (days/year)	350
exposure duration (years)	0.25
inhalation rate (L/kg-day)	361
inhalation absorption factor	1
averaging time (years)	70
fraction of time at home	0.85
age sensitivity factor (age third trimester)	10

Table 2
Quantification of Carcinogenic Risks and Noncarcinogenic Hazards
0-2 Age Bin Exposure Scenario

Source (a)	Mass GLC		Weight Fraction (d)	Contaminant (e)	Carcinogenic Risk				Noncarcinogenic Hazards/ Toxicological Endpoints**									
	(ug/m ³) (b)	(mg/m ³) (c)			URF (ug/m ³) ⁻¹ (f)	CPF (mg/kg/day) ⁻¹ (g)	DOSE (mg/kg-day) (h)	RISK (i)	REL (ug/m ³) (j)	RfD (mg/kg/day) (k)	RESP (l)	CNS/PNS (m)	CV/BL (n)	IMMUN (o)	KIDN (p)	GI/LV (q)	REPRO (r)	EYES (s)
	0.00114	1.14E-06			1.00E+00	Diesel Particulate	3.0E-04	1.1E+00	1.2E-06	3.0E-07	5.0E+00	1.4E-03	2.3E-04					
TOTAL					3.0E-07				2.3E-04 0.0E+00 0.0E+00 0.0E+00 0.0E+00 0.0E+00 0.0E+00 0.0E+00									

** Key to Toxicological Endpoints

RESP Respiratory System
CNS/PNS Central/Peripheral Nervous System
CV/BL Cardiovascular/Blood System
IMMUN Immune System
KIDN Kidney
GI/LV Gastrointestinal System/Liver
REPRO Reproductive System (e.g. teratogenic and developmental effects)
EYES Eye irritation and/or other effects

Note: Exposure factors used to calculate contaminant intake

exposure frequency (days/year)	350
exposure duration (years)	2
inhalation rate (L/kg-day)	1090
inhalation absorption factor	1
averaging time (years)	70
fraction of time at home	0.85
age sensitivity factor (0 to 2 years old)	10

Table 3
Quantification of Carcinogenic Risks and Noncarcinogenic Hazards
2-16 Age Bin Exposure Scenario

Source (a)	Mass GLC		Weight Fraction (d)	Contaminant (e)	Carcinogenic Risk				Noncarcinogenic Hazards/ Toxicological Endpoints**									
	(ug/m ³) (b)	(mg/m ³) (c)			URF (ug/m ³) ⁻¹ (f)	CPF (mg/kg/day) ⁻¹ (g)	DOSE (mg/kg-day) (h)	RISK (i)	REL (ug/m ³) (j)	RfD (mg/kg/day) (k)	RESP (l)	CNS/PNS (m)	CV/BL (n)	IMMUN (o)	KIDN (p)	GI/LV (q)	REPRO (r)	EYES (s)
	0.00114	1.14E-06			1.00E+00	Diesel Particulate	3.0E-04	1.1E+00	6.3E-07	2.8E-07	5.0E+00	1.4E-03	2.3E-04					
TOTAL							2.8E-07			2.3E-04	0.0E+00	0.0E+00	0.0E+00	0.0E+00	0.0E+00	0.0E+00	0.0E+00	

** Key to Toxicological Endpoints

RESP Respiratory System
CNS/PNS Central/Peripheral Nervous System
CV/BL Cardiovascular/Blood System
IMMUN Immune System
KIDN Kidney
GI/LV Gastrointestinal System/Liver
REPRO Reproductive System (e.g. teratogenic and developmental effects)
EYES Eye irritation and/or other effects

Note: Exposure factors used to calculate contaminant intake

exposure frequency (days/year)	350
exposure duration (years)	14
inhalation rate (L/kg-day)	572
inhalation absorption factor	1
averaging time (years)	70
fraction of time at home	0.72
age sensitivity factor (ages 2 to 16 years)	3

Table 4
Quantification of Carcinogenic Risks and Noncarcinogenic Hazards
16-30 Age Bin Exposure Scenario

Source (a)	Mass GLC		Weight Fraction (d)	Contaminant (e)	Carcinogenic Risk				Noncarcinogenic Hazards/ Toxicological Endpoints**									
	(ug/m ³) (b)	(mg/m ³) (c)			URF (ug/m ³) ⁻¹ (f)	CPF (mg/kg/day) ⁻¹ (g)	DOSE (mg/kg-day) (h)	RISK (i)	REL (ug/m ³) (j)	RfD (mg/kg/day) (k)	RESP (l)	CNS/PNS (m)	CV/BL (n)	IMMUN (o)	KIDN (p)	GI/LV (q)	REPRO (r)	EYES (s)
		0.00114			1.14E-06	1.00E+00	Diesel Particulate	3.0E-04	1.1E+00	2.9E-07	4.4E-08	5.0E+00	1.4E-03	2.3E-04				
TOTAL					4.4E-08				2.3E-04	0.0E+00	0.0E+00	0.0E+00	0.0E+00	0.0E+00	0.0E+00	0.0E+00	0.0E+00	

0.04

** Key to Toxicological Endpoints

RESP Respiratory System
CNS/PNS Central/Peripheral Nervous System
CV/BL Cardiovascular/Blood System
IMMUN Immune System
KIDN Kidney
GI/LV Gastrointestinal System/Liver
REPRO Reproductive System (e.g. teratogenic and developmental effects)
EYES Eye irritation and/or other effects

Note: Exposure factors used to calculate contaminant intake

exposure frequency (days/year)	350
exposure duration (years)	14
inhalation rate (L/kg-day)	261
inhalation absorption factor	1
averaging time (years)	70
fraction of time at home	0.73
age sensitivity factor (ages 16 to 30 years old)	1

Total Risk for All Age Bins (per million) 0.64

Table 5
Quantification of Carcinogenic Risks and Noncarcinogenic Risks
25-Year Worker Exposure Scenario

	Source (a)	Mass GLC		Weight Fraction (d)	Contaminant (e)	Carcinogenic Risk				Noncarcinogenic Hazards/ Toxicological Endpoints**										
		(b)	(c)			URF (ug/m ³) ⁻¹ (f)	CPF (mg/kg/day) ⁻¹ (g)	DOSE (mg/kg-day) (h)	RISK (i)	REL (ug/m ³) (j)	RfD (mg/kg/day) (k)	RESP (l)	CNS/PNS (m)	CV/BL (n)	IMMUN (o)	KIDN (p)	GI/LV (q)	REPRO (r)	EYES (s)	
		1	Diesel Particulates			3.86E-03	3.86E-06	1.00E+00	Diesel Particulate	3.0E-04	1.1E+00	6.1E-07	2.3E-07	5.0E+00	1.4E-03	7.7E-04				
TOTAL						2.3E-07 0.23				7.7E-04 0.0E+00 0.0E+00 0.0E+00 0.0E+00 0.0E+00 0.0E+00 0.0E+00 0.0E+00										

** Key to Toxicological Endpoints

Note: Exposure factors used to calculate contaminant intake

RESP	Respiratory System	exposure frequency (days/year)	250
CNS/PNS	Central/Peripheral Nervous System	exposure duration (years)	25
CV/BL	Cardiovascular/Blood System	inhalation rate (L/kg-day)	230
IMMUN	Immune System	inhalation absorption factor	1
KIDN	Kidney	averaging time (years)	70
GI/LV	Gastrointestinal System/Liver		
REPRO	Reproductive System (e.g. teratogenic and developmental effects)		
EYES	Eye irritation and/or other effects		