Perris DC 11

AIR QUALITY IMPACT ANALYSIS

CITY OF PERRIS

PREPARED BY:

Haseeb Qureshi
hqureshi@urbanxroads.com

Alyssa Barnett
abarnett@urbanxroads.com

APRIL 23, 2024

TABLE OF CONTENTS

APPENDICES

LIST OF EXHIBITS

LIST OF TABLES

LIST OF ABBREVIATED TERMS

%	Percent
°F	Degrees Fahrenheit
(1)	Reference
µg/m^3	Microgram per Cubic Meter
1992 CO Plan	*1992 Federal Attainment Plan for Carbon Monoxide*
1993 CEQA Handbook	*SCAQMD's CEQA Air Quality Handbook (1993)*
2020-2045 RTP/SCS	*2020-2045 Regional Transportation Plan/Sustainable Communities Strategy*
AB 2595	California Clean Air Act
AQIA	Air Quality Impact Analysis
AQMP	Air Quality Management Plan
BACT	Best Available Control Technology
BC	Black Carbon
Brief	*Brief of Amicus Curiae by the SCAQMD in the Friant Ranch Case*
C_2Cl_4	Perchloroethylene
C_4H_6	1,3-butadiene
C_6H_6	Benzene
C_2H_3Cl	Vinyl Chloride
C_2H_4O	Acetaldehyde
CAA	Federal Clean Air Act
CAAQS	California Ambient Air Quality Standards
CalEEMod	California Emissions Estimator Model
CalEPA	California Environmental Protection Agency
CALGreen	California Green Building Standards Code
CAP	Climate Action Plan
CAPCOA	California Air Pollution Control Officers Association
CARB	California Air Resources Board
CCR	California Code of Regulations
CEC	California Energy Commission
CEQA	California Environmental Quality Act
CEQA Guidelines	*2019 CEQA Statute and Guidelines*
CH_2O	Formaldehyde
City	City of Perris
CO	Carbon Monoxide
COH	Coefficient of Haze

COHb	Carboxyhemoglobin
Cr(VI)	Chromium
CTP	Clean Truck Program
DPM	Diesel Particulate Matter
DRRP	Diesel Risk Reduction Plan
EC	Elemental Carbon
EIR	Environmental Impact Report
EMFAC	Emissions FACtor Model
EPA	Environmental Protection Agency
ETW	Equivalent Test Weight
EV	Electric Vehicle
GHG	Greenhouse Gas
GVWR	Gross Vehicle Weight Rating
H_2S	Hydrogen Sulfide
HDT	Heavy-Duty Trucks
HHDT	Heavy-Heavy-Duty Trucks
HI	Hazard Index
hp	Horsepower
HPLV	High-Pressure-Low-Volume
lbs	Pounds
lbs/day	Pounds Per Day
LDA	Light Duty Auto
LDT1/LDT2	Light-Duty Trucks
LHDT1/LHDT2	Light-Heavy-Duty Trucks
LST	Localized Significance Threshold
LST Methodology	*Final Localized Significance Threshold Methodology*
MATES	Multiple Air Toxics Exposure Study
MCY	Motorcycles
MDV	Medium-Duty Vehicles
MHDT	Medium-Heavy-Duty Trucks
MICR	Maximum Individual Cancer Risk
MM	Mitigation Measures
mph	Miles Per Hour
MWELO	California Department of Water Resources' Model Water Efficient
N_2	Nitrogen
N_2O	Nitrous Oxide
NAAQS	National Ambient Air Quality Standards

NO	Nitric Oxide
NO_2	Nitrogen Dioxide
NO_X	Nitrogen Oxides
O_2	Oxygen
O_3	Ozone
O_2 Deficiency	Chronic Hypoxemia
OBD-II	On-Board Diagnostic
ODC	Ozone Depleting Compounds
Pb	Lead
PM	Particulate Matter
PM_{10}	Particulate Matter 10 microns in diameter or less
$PM_{2.5}$	Particulate Matter 2.5 microns in diameter or less
POLA	Port of Los Angeles
POLB	Port of Long Beach
ppm	Parts Per Million
Project	Perris DC 11
RECLAIM	Regional Clean Air Incentives Market
RFG-2	Reformulated Gasoline Regulation
ROG	Reactive Organic Gases
SB	Senate Bill
SCAB	South Coast Air Basin
SCAG	Southern California Association of Governments
SCAQMD	South Coast Air Quality Management District
sf	Square Feet
SIPs	State Implementation Plans
SO_2	Sulfur Dioxide
SO_4	Sulfates
SO_X	Sulfur Oxides
SRA	Source Receptor Area
TAC	Toxic Air Contaminant
Title 24	California Building Code
TITLE I	Non-Attainment Provisions
TITLE II	Mobile Sources Provisions
TRUs	Transportation Refrigeration Units
UFP	Ultrafine Particles
URBEMIS	URBan EMISsions
VMT	Vehicle Miles Traveled
VOC	Volatile Organic Compounds

vph	Vehicles Per Hour

This page intentionally left blank

EXECUTIVE SUMMARY

ES.1 SUMMARY OF FINDINGS

The results of this *Perris DC 11 Air Quality Impact Analysis* (AQIA) are summarized below based on the significance criteria in Section 3 of this report consistent with Appendix G of the *Guidelines for Implementation of the California Environmental Quality Act* (*CEQA Guidelines*) (1). Table ES-1 shows the findings of significance for each potential air quality impact under the California Environmental Quality Act (CEQA).

TABLE ES-1: SUMMARY OF CEQA SIGNIFICANCE FINDINGS

Analysis	Report Section	Significance Findings	
		Unmitigated	Mitigated
Regional Construction Emissions	3.4	*Less Than Significant*	*n/a*
Localized Construction Emissions	3.7	*Less Than Significant*	*n/a*
Regional Operational Emissions	3.5	*Less Than Significant*	*n/a*
Localized Operational Emissions	3.7	*Less Than Significant*	*n/a*
CO "Hot Spot" Analysis	3.9	*Less Than Significant*	*n/a*
Air Quality Management Plan	3.10	*Less Than Significant*	*n/a*
Sensitive Receptors	3.11	*Less Than Significant*	*n/a*
Odors	3.12	*Less Than Significant*	*n/a*
Cumulative Impacts	3.13	*Less Than Significant*	*n/a*

ES.2 REGULATORY REQUIREMENTS

There are numerous requirements that development projects must comply with by law, and that were put in place by federal, State, and local regulatory agencies for the improvement of air quality.

The Project site is located within the South Coast Air Basin in which air quality management is under the jurisdiction of the South Coast Air Quality Management District (SCAQMD). Any operation or activity that might cause the emission of any smoke, fly ash, dust, fumes, vapors,

gases, or other forms of air pollution, which can cause damage to human health, vegetation, or other forms of property, or can cause excessive soiling on any other parcel shall conform to the requirements of the SCAQMD. Industrial development projects within the City of Perris must also comply with the applicable policies of the City of Perris Good Neighbor Guidelines for Siting New and/or Modified Industrial Facilities. The Project site is also located within the Perris Valley Commerce Center Specific Plan (PVCCSP) planning area of the City of Perris. As such, the Project would be required to comply with the applicable mitigation measures from the *Perris Valley Commerce Center Specific Plan Environmental Impact Report SCH No. 2009081086* (PVCCSP EIR) whether or not the impacts of the Project would be significant.

This page intentionally left blank

1 INTRODUCTION

This report presents the results of the AQIA prepared by Urban Crossroads, Inc., for the proposed Perris DC 11 project (Project). The purpose of this AQIA is to evaluate the potential impacts to air quality associated with construction and operation of the Project and recommend measures to mitigate impacts considered potentially significant in comparison to thresholds established by the SCAQMD.

1.1 SITE LOCATION

The Project site is located in the northern portion of the City of Perris, at the southeast intersection of Ramona Expressway and Webster Avenue. The City of Perris is located approximately 24 miles south of Downtown San Bernardino, 35 miles east of Irvine, and 62 miles southeast of Downtown Los Angeles. Regional access to the Project site is provided via Interstate 215 (I-215), located approximately 0.4 mile to the west, and State Route 60 (SR-60), approximately 7 miles to the north.

The Project site encompasses approximately 29.5 gross acres and is located south of Ramona Expressway, east of Webster Avenue, west of Brennan Avenue, and north of Morgan Street. Additionally, the site is located within the Perris USGS 7.5-Minute Quadrangle; Section 7, Township 4 South, Range 3 West, San Bernardino Baseline and Meridian.

1.2 PROJECT DESCRIPTION

The proposed Project would develop the 29.5-acre site, located in the City of Perris, with a new high-cube warehouse facility and related site improvements. The Project includes construction and operation of approximately 551,922 square feet (sf) of new building space, which would include 5,000 sf of office and mezzanine space. A maximum of 25 percent, or 136,730 sf, of the building could be operated as refrigerated storage. The building would have 69 loading docks located on the eastern side of the structure. The Project would result in a floor area ratio (FAR) of 0.43. The Project would be constructed in one development phase. Additionally, the proposed Project will include the installation of a fire pump and emergency generator, which would operate for up to 0.5 hour per day for up to 50 hours per year for maintenance and testing purposes.

EXHIBIT 1-A: LOCATION MAP

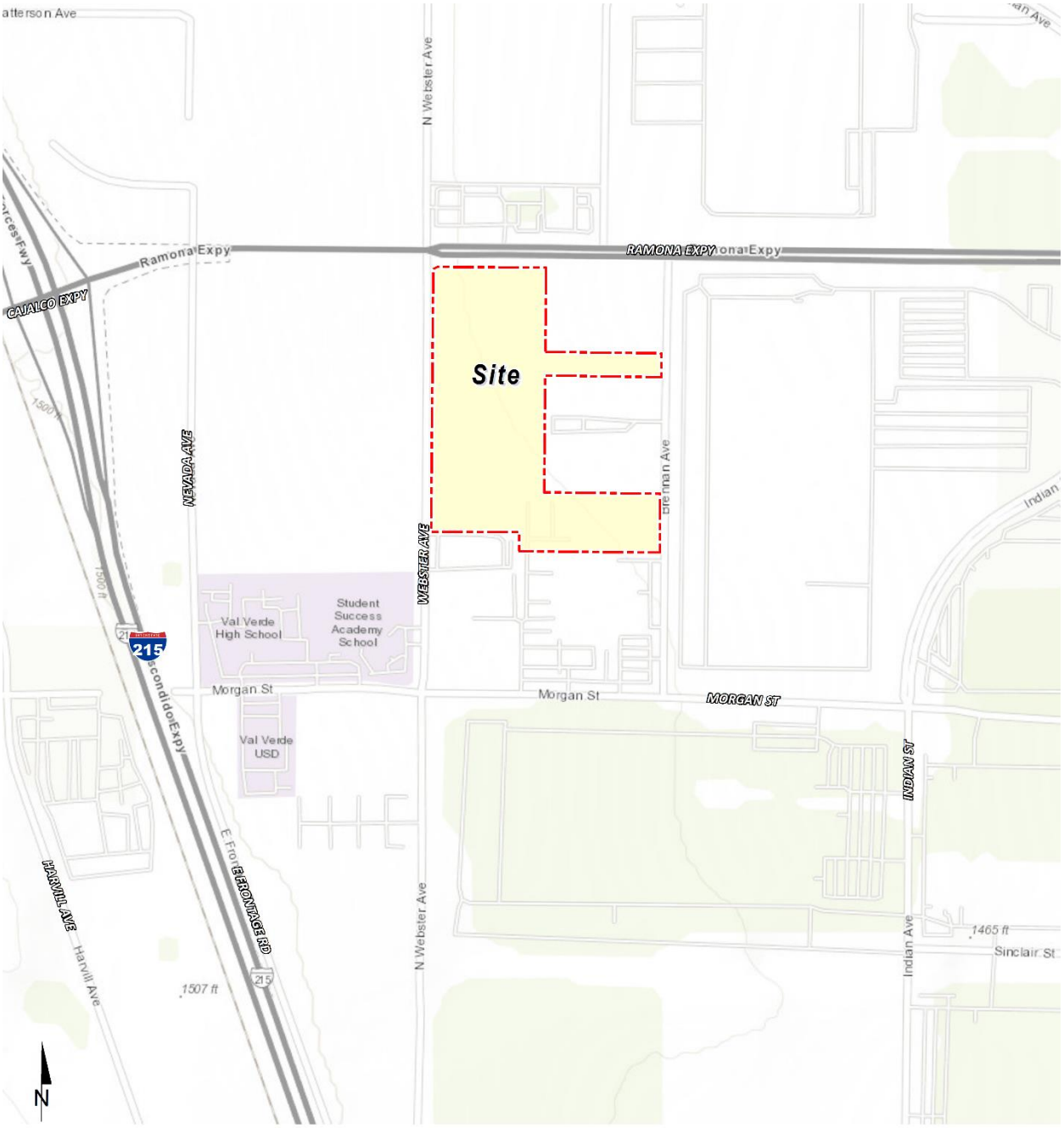

EXHIBIT 1-B: SITE PLAN

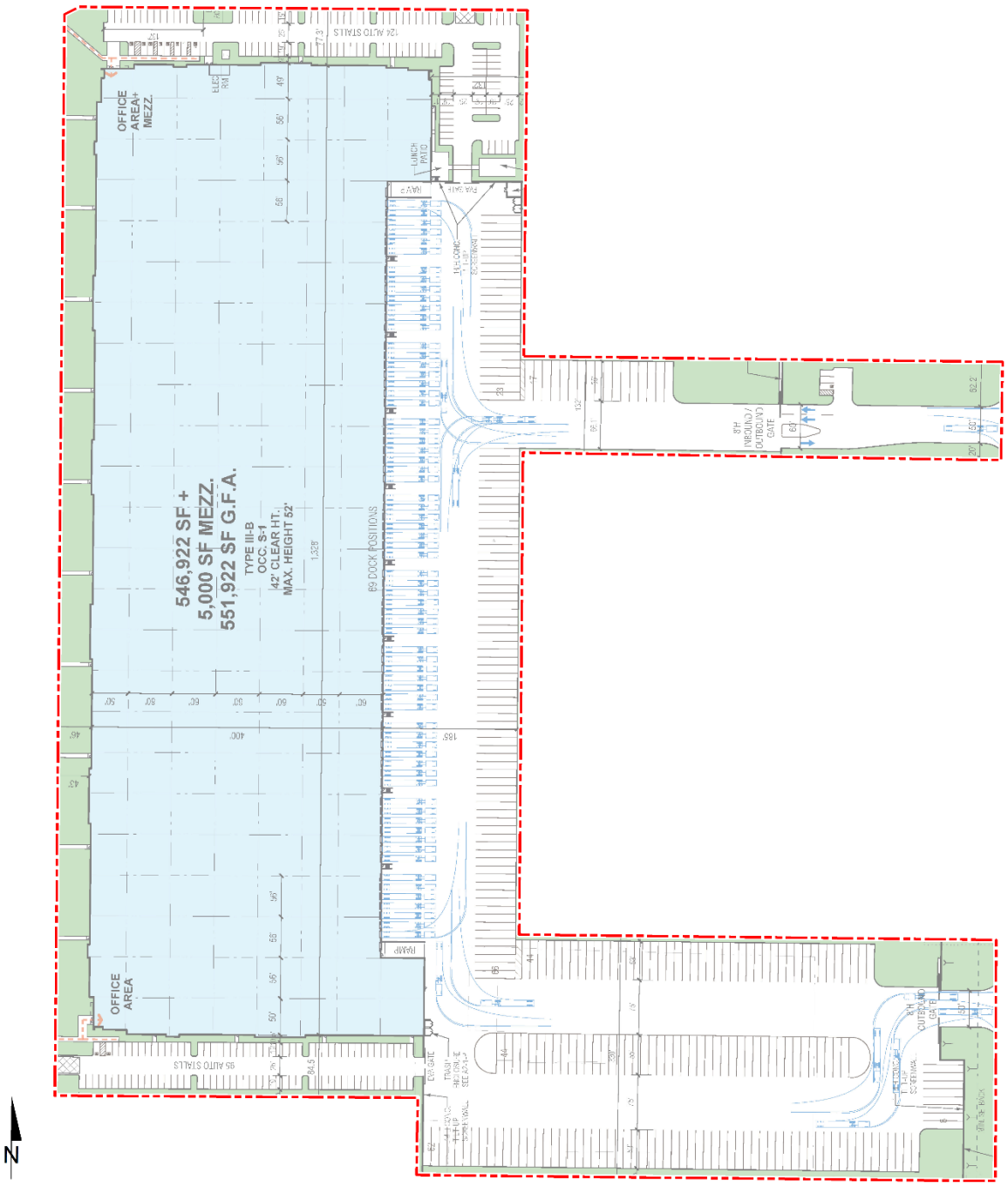

This page intentionally left blank

2 AIR QUALITY SETTING

This section provides an overview of the existing air quality conditions in the Project area and region.

2.1 SOUTH COAST AIR BASIN

The Project site is located in the South Coast Air Basin (SCAB), a 6,745-square mile subregion which includes the non-desert portions of Los Angeles, Riverside, and San Bernardino Counties, and all of Orange County. The SCAB is bounded by the Pacific Ocean to the west and the San Gabriel, San Bernardino, and San Jacinto Mountains to the north and east, and the San Diego Air Basin to the south.

The management of air quality conditions in the SCAB the responsibility of the SCAQMD (2). The SCAQMD was created by the 1977 Lewis-Presley Air Quality Management Act, which merged four county air pollution control bodies into one regional district. Under the Act, the SCAQMD is responsible for bringing air quality in the areas under its jurisdiction into conformity with federal and state air quality standards.

2.2 REGIONAL CLIMATE

The regional climate has a substantial influence on air quality in the SCAB. In addition, the temperature, wind, humidity, precipitation, and amount of sunshine influence the air quality.

The annual average temperatures throughout the SCAB vary from the low to middle 60s degrees Fahrenheit (°F). Due to a decreased marine influence, the eastern portion of the SCAB shows greater variability in average annual minimum and maximum temperatures. January is the coldest month throughout the SCAB, with average minimum temperatures of 47°F in downtown Los Angeles and 36°F in San Bernardino. All portions of the SCAB have recorded maximum temperatures above 100°F.

Although the climate of the SCAB can be characterized as semi-arid, the air near the land surface is quite moist on most days because of the presence of a marine layer. This shallow layer of sea air is an important modifier of SCAB climate. Humidity restricts visibility in the SCAB, and the conversion of sulfur dioxide (SO_2) to sulfates (SO_4) is heightened in air with high relative humidity. The marine layer provides an environment for that conversion process, especially during the spring and summer months. The annual average relative humidity within the SCAB is 71% along the coast and 59% inland. Since the ocean effect is dominant, periods of heavy early morning fog are frequent and low stratus clouds are a characteristic feature. These effects decrease with distance from the coast.

More than 90% of the SCAB's rainfall occurs from November through April. The annual average rainfall varies from approximately nine inches in Riverside to fourteen inches in downtown Los Angeles. Monthly and yearly rainfall totals are extremely variable. Summer rainfall usually consists of widely scattered thunderstorms near the coast and slightly heavier shower activity in the eastern portion of the SCAB with frequency being higher near the coast.

Due to its generally clear weather, about three-quarters of available sunshine is received in the SCAB. The remaining one-quarter is absorbed by clouds. The ultraviolet portion of this abundant radiation is a key factor in photochemical reactions. On the shortest day of the year, there are approximately 10 hours of possible sunshine, and on the longest day of the year, there are approximately 14½ hours of possible sunshine.

The importance of wind to air pollution is considerable. The direction and speed of the wind determines the horizontal dispersion and transport of the air pollutants. During the late autumn to early spring rainy season, the SCAB is subjected to wind flows associated with the traveling storms moving through the region from the northwest. This period also brings five to ten periods of strong, dry offshore winds, locally termed "Santa Anas" each year. During the dry season, which coincides with the months of maximum photochemical smog concentrations, the wind flow is bimodal, typified by a daytime onshore sea breeze and a nighttime offshore drainage wind. Summer wind flows are created by the pressure differences between the relatively cold ocean and the unevenly heated and cooled land surfaces that modify the general northwesterly wind circulation over southern California. Nighttime drainage begins with the radiational cooling of the mountain slopes. Heavy, cool air descends the slopes and flows through the mountain passes and canyons as it follows the lowering terrain toward the ocean. Another characteristic wind regime in the SCAB is the "Catalina Eddy," a low level cyclonic (counterclockwise) flow centered over Santa Catalina Island which results in an offshore flow to the southwest. On most spring and summer days, some indication of an eddy is apparent in coastal sections.

In the SCAB, there are two distinct temperature inversion structures that control vertical mixing of air pollution. During the summer, warm high-pressure descending (subsiding) air is undercut by a shallow layer of cool marine air. The boundary between these two layers of air is a persistent marine subsidence/inversion. This boundary prevents vertical mixing which effectively acts as an impervious lid to pollutants over the entire SCAB. The mixing height for the inversion structure is normally situated 1,000 to 1,500 feet above mean sea level.

A second inversion-type forms in conjunction with the drainage of cool air off the surrounding mountains at night followed by the seaward drift of this pool of cool air. The top of this layer forms a sharp boundary with the warmer air aloft and creates nocturnal radiation inversions. These inversions occur primarily in the winter, when nights are longer and onshore flow is weakest. They are typically only a few hundred feet above mean sea level. These inversions effectively trap pollutants, such as nitrogen oxides (NO_X) and carbon monoxide (CO) from vehicles, as the pool of cool air drifts seaward. Winter is therefore a period of high levels of primary pollutants along the coastline.

2.3 WIND PATTERNS AND PROJECT LOCATION

The distinctive climate of the Project area and the SCAB is determined by its terrain and geographical location. The SCAB is located in a coastal plain with connecting broad valleys and low hills, bounded by the Pacific Ocean in the southwest quadrant with high mountains forming the remainder of the perimeter.

Wind patterns across the south coastal region are characterized by westerly and southwesterly onshore winds during the day and easterly or northeasterly breezes at night. Winds are characteristically light although the speed is somewhat greater during the dry summer months than during the rainy winter season.

2.4 CRITERIA POLLUTANTS

Criteria pollutants are pollutants that are regulated through the development of human health based and/or environmentally based criteria for setting permissible levels. Criteria pollutants, their typical sources, and health effects are identified below (3):

TABLE 2-1: CRITERIA POLLUTANTS

Criteria Pollutant	Description	Sources	Health Effects
CO	CO is a colorless, odorless gas produced by the incomplete combustion of carbon-containing fuels, such as gasoline or wood. CO concentrations tend to be the highest during the winter morning, when little to no wind and surface-based inversions trap the pollutant at ground levels. Because CO is emitted directly from internal combustion engines, unlike ozone (O_3), motor vehicles operating at slow speeds are the primary source of CO in the SCAB. The highest ambient CO concentrations are generally found near congested transportation corridors and intersections.	Any source that burns fuel such as automobiles, trucks, heavy construction equipment, farming equipment and residential heating.	Individuals with a deficient blood supply to the heart are the most susceptible to the adverse effects of CO exposure. The effects observed include earlier onset of chest pain with exercise, and electrocardiograph changes indicative of decreased oxygen (O_2) supply to the heart. Inhaled CO has no direct toxic effect on the lungs but exerts its effect on tissues by interfering with O_2 transport and competing with O_2 to combine with hemoglobin present in the blood to form carboxyhemoglobin (COHb). Hence, conditions with an increased demand for O_2 supply can be adversely affected by exposure to CO. Individuals most at risk include fetuses, patients with diseases involving heart and blood vessels, and patients with chronic hypoxemia (O_2 deficiency) as seen at high altitudes.
SO_2	SO_2 is a colorless, extremely irritating gas or liquid. It enters the atmosphere as a pollutant	Coal or oil burning power plants and industries,	A few minutes of exposure to low levels of SO_2 can result in airway constriction in some

Criteria Pollutant	Description	Sources	Health Effects
	mainly as a result of burning high sulfur-content fuel oils and coal and from chemical processes occurring at chemical plants and refineries. When SO_2 oxidizes in the atmosphere, it forms SO_4. Collectively, these pollutants are referred to as sulfur oxides (SO_X).	refineries, diesel engines	asthmatics, all of whom are sensitive to its effects. In asthmatics, increase in resistance to air flow, as well as reduction in breathing capacity leading to severe breathing difficulties, are observed after acute exposure to SO_2. In contrast, healthy individuals do not exhibit similar acute responses even after exposure to higher concentrations of SO_2. Animal studies suggest that despite SO_2 being a respiratory irritant, it does not cause substantial lung injury at ambient concentrations. However, very high levels of exposure can cause lung edema (fluid accumulation), lung tissue damage, and sloughing off of cells lining the respiratory tract. Some population-based studies indicate that the mortality and morbidity effects associated with fine particles show a similar association with ambient SO_2 levels. In these studies, efforts to separate the effects of SO_2 from those of fine particles have not been successful. It is not clear whether the two pollutants act synergistically, or one pollutant alone is the predominant factor.
NO_X	NO_X consist of nitric oxide (NO), nitrogen dioxide (NO_2) and nitrous oxide (N_2O) and are formed when nitrogen (N_2) combines with O_2. Their lifespan in the atmosphere ranges from	Any source that burns fuel such as automobiles, trucks, heavy construction equipment, farming	Population-based studies suggest that an increase in acute respiratory illness, including infections and respiratory symptoms in children (not infants), is

Criteria Pollutant	Description	Sources	Health Effects
	one to seven days for nitric oxide and nitrogen dioxide, to 170 years for nitrous oxide. NO_X is typically created during combustion processes and are major contributors to smog formation and acid deposition. NO_2 is a criteria air pollutant and may result in numerous adverse health effects; it absorbs blue light, resulting in a brownish-red cast to the atmosphere and reduced visibility. Of the seven types of nitrogen oxide compounds, NO_2 is the most abundant in the atmosphere. As ambient concentrations of NO_2 are related to traffic density, commuters in heavy traffic may be exposed to higher concentrations of NO_2 than those indicated by regional monitoring station.	equipment and residential heating.	associated with long-term exposure to NO_2 at levels found in homes with gas stoves, which are higher than ambient levels found in Southern California. Increase in resistance to air flow and airway contraction is observed after short-term exposure to NO_2 in healthy subjects. Larger decreases in lung functions are observed in individuals with asthma or chronic obstructive pulmonary disease (e.g., chronic bronchitis, emphysema) than in healthy individuals, indicating a greater susceptibility of these sub-groups. In animals, exposure to levels of NO_2 considerably higher than ambient concentrations result in increased susceptibility to infections, possibly due to the observed changes in cells involved in maintaining immune functions. The severity of lung tissue damage associated with high levels of O_3 exposure increases when animals are exposed to a combination of O_3 and NO_2.
O_3	O_3 is a highly reactive and unstable gas that is formed when VOCs and NO_X, both byproducts of internal combustion engine exhaust, undergo slow photochemical reactions in the presence of sunlight. O_3 concentrations are generally highest during the summer months when direct sunlight, light wind, and warm temperature conditions are favorable to the formation of this pollutant.	Formed when reactive organic gases (ROG) and NO_X react in the presence of sunlight. ROG sources include any source that burns fuels, (e.g., gasoline, natural gas, wood, oil) solvents, petroleum processing and	Individuals exercising outdoors, children, and people with preexisting lung disease, such as asthma and chronic pulmonary lung disease, are considered to be the most susceptible sub-groups for O_3 effects. Short-term exposure (lasting for a few hours) to O_3 at levels typically observed in Southern California can result in breathing pattern changes, reduction of breathing capacity, increased

Criteria Pollutant	Description	Sources	Health Effects
		storage and pesticides.	susceptibility to infections, inflammation of the lung tissue, and some immunological changes. Elevated O_3 levels are associated with increased school absences. In recent years, a correlation between elevated ambient O_3 levels and increases in daily hospital admission rates, as well as mortality, has also been reported. An increased risk for asthma has been found in children who participate in multiple outdoor sports and live in communities with high O_3 levels. O_3 exposure under exercising conditions is known to increase the severity of the responses described above. Animal studies suggest that exposure to a combination of pollutants that includes O_3 may be more toxic than exposure to O_3 alone. Although lung volume and resistance changes observed after a single exposure diminish with repeated exposures, biochemical and cellular changes appear to persist, which can lead to subsequent lung structural changes.
Particulate Matter	PM_{10}: A major air pollutant consisting of tiny solid or liquid particles of soot, dust, smoke, fumes, and aerosols. Particulate matter pollution is a major cause of reduce visibility (haze) which is caused by the scattering of light and consequently the significant reduction air clarity. The size of the particles (10 microns or smaller, about 0.0004 inches or less) allows them to easily enter the lungs where they may be	Sources of PM_{10} include road dust, windblown dust and construction. Also formed from other pollutants (acid rain, NO_X, SO_X, organics). Incomplete combustion of any fuel. $PM_{2.5}$ comes from	A consistent correlation between elevated ambient fine particulate matter (PM_{10} and $PM_{2.5}$) levels and an increase in mortality rates, respiratory infections, number and severity of asthma attacks and the number of hospital admissions has been observed in different parts of the United States and various areas around the world. In

Criteria Pollutant	Description	Sources	Health Effects
	deposited, resulting in adverse health effects. Additionally, it should be noted that PM_{10} is considered a criteria air pollutant. $PM_{2.5}$: A similar air pollutant to PM_{10} consisting of tiny solid or liquid particles which are 2.5 microns or smaller (which is often referred to as fine particles). These particles are formed in the atmosphere from primary gaseous emissions that include SO_4 formed from SO_2 release from power plants and industrial facilities and nitrates that are formed from NO_X release from power plants, automobiles, and other types of combustion sources. The chemical composition of fine particles highly depends on location, time of year, and weather conditions. $PM_{2.5}$ is a criteria air pollutant.	fuel combustion in motor vehicles, equipment, and industrial sources, residential and agricultural burning. Also formed from reaction of other pollutants (acid rain, NO_X, SO_X, organics).	recent years, some studies have reported an association between long-term exposure to air pollution dominated by fine particles and increased mortality, reduction in lifespan, and an increased mortality from lung cancer. Daily fluctuations in $PM_{2.5}$ concentration levels have also been related to hospital admissions for acute respiratory conditions in children, to school and kindergarten absences, to a decrease in respiratory lung volumes in normal children, and to increased medication use in children and adults with asthma. Recent studies show lung function growth in children is reduced with long term exposure to particulate matter. The elderly, people with pre-existing respiratory or cardiovascular disease, and children appear to be more susceptible to the effects of high levels of PM_{10} and $PM_{2.5}$.
VOC	VOCs are hydrocarbon compounds (any compound containing various combinations of hydrogen and carbon atoms) that exist in the ambient air. VOCs contribute to the formation of smog through atmospheric photochemical reactions and/or may be toxic. Compounds of carbon (also known as organic compounds) have different levels of reactivity; that is, they do not react at the same speed or do not form O_3 to the same extent when exposed to photochemical processes. VOCs often have an odor, and some examples include gasoline, alcohol, and the	Organic chemicals are widely used as ingredients in household products. Paints, varnishes, and wax all contain organic solvents, as do many cleaning, disinfecting, cosmetic, degreasing and hobby products. Fuels are made up of organic chemicals. All of these products can release organic	Breathing VOCs can irritate the eyes, nose, and throat, can cause difficulty breathing and nausea, and can damage the central nervous system as well as other organs. Some VOCs can cause cancer. Not all VOCs have all these health effects, though many have several.

Criteria Pollutant	Description	Sources	Health Effects
	solvents used in paints. Exceptions to the VOC designation include CO, carbon dioxide, carbonic acid, metallic carbides or carbonates, and ammonium carbonate. VOCs are a criteria pollutant since they are a precursor to O_3, which is a criteria pollutant. The terms VOC and ROG (see below) interchangeably.	compounds while you are using them, and, to some degree, when they are stored.	
ROG	Similar to VOC, ROGs are also precursors in forming O_3 and consist of compounds containing methane, ethane, propane, butane, and longer chain hydrocarbons, which are typically the result of some type of combustion/decomposition process. Smog is formed when ROG and NO_X react in the presence of sunlight. ROGs are a criteria pollutant since they are a precursor to O_3, which is a criteria pollutant. The terms ROG and VOC (see previous) interchangeably.	Sources similar to VOCs.	Health effects similar to VOCs.
Lead (Pb)	Pb is a heavy metal that is highly persistent in the environment and is considered a criteria pollutant. In the past, the primary source of Pb in the air was emissions from vehicles burning leaded gasoline. The major sources of Pb emissions are ore and metals processing, particularly Pb smelters, and piston-engine aircraft operating on leaded aviation gasoline. Other stationary sources include waste incinerators, utilities, and lead-acid battery manufacturers. It should be noted that the Project does not include operational activities such as metal processing or Pb acid battery manufacturing. As such, the Project is not anticipated to	Metal smelters, resource recovery, leaded gasoline, deterioration of Pb paint.	Fetuses, infants, and children are more sensitive than others to the adverse effects of Pb exposure. Exposure to low levels of Pb can adversely affect the development and function of the central nervous system, leading to learning disorders, distractibility, inability to follow simple commands, and lower intelligence quotient. In adults, increased Pb levels are associated with increased blood pressure. Pb poisoning can cause anemia, lethargy, seizures, and death; although it appears that there are no direct effects of Pb on the respiratory system. Pb can be

Criteria Pollutant	Description	Sources	Health Effects
	generate a quantifiable amount of Pb emissions.		stored in the bone from early age environmental exposure, and elevated blood Pb levels can occur due to breakdown of bone tissue during pregnancy, hyperthyroidism (increased secretion of hormones from the thyroid gland) and osteoporosis (breakdown of bony tissue). Fetuses and breast-fed babies can be exposed to higher levels of Pb because of previous environmental Pb exposure of their mothers.
Odor	Odor means the perception experienced by a person when one or more chemical substances in the air come into contact with the human olfactory nerves (4).	Odors can come from many sources including animals, human activities, industry, natures, and vehicles.	Offensive odors can potentially affect human health in several ways. First, odorant compounds can irritate the eye, nose, and throat, which can reduce respiratory volume. Second, studies have shown that the VOCs that cause odors can stimulate sensory nerves to cause neurochemical changes that might influence health, for instance, by compromising the immune system. Finally, unpleasant odors can trigger memories or attitudes linked to unpleasant odors, causing cognitive and emotional effects such as stress.

2.5 EXISTING AIR QUALITY

Existing air quality conditions within the SCAB are measured at established SCAQMD air quality monitoring stations. Monitored air quality is evaluated in the context of ambient air quality standards. These standards are the levels of air quality that are considered safe, with an adequate margin of safety, to protect the public health and welfare. National Ambient Air Quality Standards (NAAQS) and California Ambient Air Quality Standards (CAAQS) currently in effect are shown in Table 2-2 (5).

The determination of whether a region's air quality is healthful or unhealthful is determined by comparing contaminant levels in ambient air samples to the state and federal standards. At the time of this AQIA, the most recent state and federal standards were updated by CARB on May ,4 2016 and are presented in Table 2-2. The air quality in a region is considered to be in attainment by the state if the measured ambient air pollutant levels for O_3, CO (except 8-hour Lake Tahoe), SO_2 (1 and 24 hour), NO_2, PM_{10}, and $PM_{2.5}$ are not to be exceeded. All others are not to be equaled or exceeded. It should be noted that the three-year period is presented for informational purposes and is not the basis for how the State assigns attainment status. Attainment status for a pollutant means that the SCAQMD meets the standards set by the EPA or the California EPA (CalEPA). Conversely, nonattainment means that an area has monitored air quality that does not meet the NAAQS or CAAQS standards. In order to improve air quality in nonattainment areas, a State Implementation Plan (SIP) is drafted by CARB. The SIP outlines the measures that the state will take to improve air quality. Once nonattainment areas meet the standards and additional redesignation requirements, the EPA will designate the area as a maintenance area (6).

TABLE 2-2: AMBIENT AIR QUALITY STANDARDS (1 OF 2)

Ambient Air Quality Standards						
Pollutant	**Averaging Time**	**California Standards [1]**		**National Standards [2]**		
		Concentration [3]	**Method [4]**	**Primary [3,5]**	**Secondary [3,6]**	**Method [7]**
Ozone (O_3)[8]	1 Hour	0.09 ppm (180 µg/m^3)	Ultraviolet Photometry	—	Same as Primary Standard	Ultraviolet Photometry
	8 Hour	0.070 ppm (137 µg/m^3)		0.070 ppm (137 µg/m^3)		
Respirable Particulate Matter (PM10)[9]	24 Hour	50 µg/m^3	Gravimetric or Beta Attenuation	150 µg/m^3	Same as Primary Standard	Inertial Separation and Gravimetric Analysis
	Annual Arithmetic Mean	20 µg/m^3		—		
Fine Particulate Matter (PM2.5)[9]	24 Hour	—	—	35 µg/m^3	Same as Primary Standard	Inertial Separation and Gravimetric Analysis
	Annual Arithmetic Mean	12 µg/m^3	Gravimetric or Beta Attenuation	12.0 µg/m^3	15 µg/m^3	
Carbon Monoxide (CO)	1 Hour	20 ppm (23 mg/m^3)	Non-Dispersive Infrared Photometry (NDIR)	35 ppm (40 mg/m^3)	—	Non-Dispersive Infrared Photometry (NDIR)
	8 Hour	9.0 ppm (10 mg/m^3)		9 ppm (10 mg/m^3)	—	
	8 Hour (Lake Tahoe)	6 ppm (7 mg/m^3)		—	—	
Nitrogen Dioxide (NO_2)[10]	1 Hour	0.18 ppm (339 µg/m^3)	Gas Phase Chemiluminescence	100 ppb (188 µg/m^3)	—	Gas Phase Chemiluminescence
	Annual Arithmetic Mean	0.030 ppm (57 µg/m^3)		0.053 ppm (100 µg/m^3)	Same as Primary Standard	
Sulfur Dioxide (SO_2)[11]	1 Hour	0.25 ppm (655 µg/m^3)	Ultraviolet Fluorescence	75 ppb (196 µg/m^3)	—	Ultraviolet Flourescence; Spectrophotometry (Pararosaniline Method)
	3 Hour	—		—	0.5 ppm (1300 µg/m^3)	
	24 Hour	0.04 ppm (105 µg/m^3)		0.14 ppm (for certain areas)[11]	—	
	Annual Arithmetic Mean	—		0.030 ppm (for certain areas)[11]	—	
Lead[12,13]	30 Day Average	1.5 µg/m^3	Atomic Absorption	—	—	High Volume Sampler and Atomic Absorption
	Calendar Quarter	—		1.5 µg/m^3 (for certain areas)[12]	Same as Primary Standard	
	Rolling 3-Month Average	—		0.15 µg/m^3		
Visibility Reducing Particles[14]	8 Hour	See footnote 14	Beta Attenuation and Transmittance through Filter Tape	**No National Standards**		
Sulfates	24 Hour	25 µg/m^3	Ion Chromatography			
Hydrogen Sulfide	1 Hour	0.03 ppm (42 µg/m^3)	Ultraviolet Fluorescence			
Vinyl Chloride[12]	24 Hour	0.01 ppm (26 µg/m^3)	Gas Chromatography			

See footnotes on next page …

For more information please call ARB-PIO at (916) 322-2990 **California Air Resources Board (5/4/16)**

TABLE 2-2: AMBIENT AIR QUALITY STANDARDS (2 OF 2)

1. California standards for ozone, carbon monoxide (except 8-hour Lake Tahoe), sulfur dioxide (1 and 24 hour), nitrogen dioxide, and particulate matter (PM10, PM2.5, and visibility reducing particles), are values that are not to be exceeded. All others are not to be equaled or exceeded. California ambient air quality standards are listed in the Table of Standards in Section 70200 of Title 17 of the California Code of Regulations.

2. National standards (other than ozone, particulate matter, and those based on annual arithmetic mean) are not to be exceeded more than once a year. The ozone standard is attained when the fourth highest 8-hour concentration measured at each site in a year, averaged over three years, is equal to or less than the standard. For PM10, the 24 hour standard is attained when the expected number of days per calendar year with a 24-hour average concentration above 150 $\mu g/m^3$ is equal to or less than one. For PM2.5, the 24 hour standard is attained when 98 percent of the daily concentrations, averaged over three years, are equal to or less than the standard. Contact the U.S. EPA for further clarification and current national policies.

3. Concentration expressed first in units in which it was promulgated. Equivalent units given in parentheses are based upon a reference temperature of 25°C and a reference pressure of 760 torr. Most measurements of air quality are to be corrected to a reference temperature of 25°C and a reference pressure of 760 torr; ppm in this table refers to ppm by volume, or micromoles of pollutant per mole of gas.

4. Any equivalent measurement method which can be shown to the satisfaction of the ARB to give equivalent results at or near the level of the air quality standard may be used.

5. National Primary Standards: The levels of air quality necessary, with an adequate margin of safety to protect the public health.

6. National Secondary Standards: The levels of air quality necessary to protect the public welfare from any known or anticipated adverse effects of a pollutant.

7. Reference method as described by the U.S. EPA. An "equivalent method" of measurement may be used but must have a "consistent relationship to the reference method" and must be approved by the U.S. EPA.

8. On October 1, 2015, the national 8-hour ozone primary and secondary standards were lowered from 0.075 to 0.070 ppm.

9. On December 14, 2012, the national annual PM2.5 primary standard was lowered from 15 $\mu g/m^3$ to 12.0 $\mu g/m^3$. The existing national 24-hour PM2.5 standards (primary and secondary) were retained at 35 $\mu g/m^3$, as was the annual secondary standard of 15 $\mu g/m^3$. The existing 24-hour PM10 standards (primary and secondary) of 150 $\mu g/m^3$ also were retained. The form of the annual primary and secondary standards is the annual mean, averaged over 3 years.

10. To attain the 1-hour national standard, the 3-year average of the annual 98th percentile of the 1-hour daily maximum concentrations at each site must not exceed 100 ppb. Note that the national 1-hour standard is in units of parts per billion (ppb). California standards are in units of parts per million (ppm). To directly compare the national 1-hour standard to the California standards the units can be converted from ppb to ppm. In this case, the national standard of 100 ppb is identical to 0.100 ppm.

11. On June 2, 2010, a new 1-hour SO_2 standard was established and the existing 24-hour and annual primary standards were revoked. To attain the 1-hour national standard, the 3-year average of the annual 99th percentile of the 1-hour daily maximum concentrations at each site must not exceed 75 ppb. The 1971 SO_2 national standards (24-hour and annual) remain in effect until one year after an area is designated for the 2010 standard, except that in areas designated nonattainment for the 1971 standards, the 1971 standards remain in effect until implementation plans to attain or maintain the 2010 standards are approved.

    Note that the 1-hour national standard is in units of parts per billion (ppb). California standards are in units of parts per million (ppm). To directly compare the 1-hour national standard to the California standard the units can be converted to ppm. In this case, the national standard of 75 ppb is identical to 0.075 ppm.

12. The ARB has identified lead and vinyl chloride as 'toxic air contaminants' with no threshold level of exposure for adverse health effects determined. These actions allow for the implementation of control measures at levels below the ambient concentrations specified for these pollutants.

13. The national standard for lead was revised on October 15, 2008 to a rolling 3-month average. The 1978 lead standard (1.5 $\mu g/m^3$ as a quarterly average) remains in effect until one year after an area is designated for the 2008 standard, except that in areas designated nonattainment for the 1978 standard, the 1978 standard remains in effect until implementation plans to attain or maintain the 2008 standard are approved.

14. In 1989, the ARB converted both the general statewide 10-mile visibility standard and the Lake Tahoe 30-mile visibility standard to instrumental equivalents, which are "extinction of 0.23 per kilometer" and "extinction of 0.07 per kilometer" for the statewide and Lake Tahoe Air Basin standards, respectively.

For more information please call ARB-PIO at (916) 322-2990 **California Air Resources Board (5/4/16)**

2.6 REGIONAL AIR QUALITY

Air pollution contributes to a wide variety of adverse health effects. The EPA has established NAAQS for six of the most common air pollutants: CO, Pb, O_3, particulate matter (PM_{10} and $PM_{2.5}$), NO_2, and SO_2 which are known as criteria pollutants. The SCAQMD monitors levels of various criteria pollutants at 37 permanent monitoring stations and 5 single-pollutant source Pb air monitoring sites throughout the air district (7). On January 25, 2024, CARB posted the 2024 amendments to the state and national area designations. See Table 2-3 for attainment designations for the SCAB (8). Appendix 2.1 provides geographic representation of the state and federal attainment status for applicable criteria pollutants within the SCAB.

TABLE 2-3: ATTAINMENT STATUS OF CRITERIA POLLUTANTS IN THE SCAB

Criteria Pollutant	State Designation	Federal Designation
O_3 – 1-hour standard	Nonattainment	--
O_3 – 8-hour standard	Nonattainment	Nonattainment
PM_{10}	Nonattainment	Attainment
$PM_{2.5}$	Nonattainment	Nonattainment
CO	Attainment	Unclassifiable/Attainment
NO_2	Attainment	Unclassifiable/Attainment
SO_2	Attainment	Unclassifiable/Attainment
Pb[1]	Attainment	Unclassifiable/Attainment

Note: See Appendix 2.1 for a detailed map of State/National Area Designations within the SCAB
"-" = The national 1-hour O_3 standard was revoked effective June 15, 2005.

2.7 LOCAL AIR QUALITY

The SCAQMD has designated general forecast areas and air monitoring areas (referred to as Source Receptor Areas [SRAs]) throughout the SCAB in order to provide Southern California residents with information about the air quality conditions. The Project site is located within the Perris Valley area (SRA 24). The Perris Valley monitoring station is located approximately 3.4 miles south of the Project site and reports air quality statistics for O_3 and PM_{10}. The Metropolitan Riverside County monitoring station which is located 14.5 miles northwest of the Project site in SRA 23, records air quality data for CO, NO_2, and $PM_{2.5}$. It should be noted that data from Metropolitan Riverside County monitoring station was utilized in lieu of the Perris Valley monitoring station only in instances where data was not available.

The most recent three (3) years of data available is shown on Table 2-4 and identifies the number of days ambient air quality standards were exceeded for the study area, which is considered to be representative of the local air quality at the Project site. Data for O_3, CO, NO_2, PM_{10}, and $PM_{2.5}$ for 2020 through 2022 was obtained from the SCAQMD Air Quality Data Tables (9). Additionally,

[1] The Federal nonattainment designation for lead is only applicable towards the Los Angeles County portion of the SCAB.

data for SO_2 has been omitted as attainment is regularly met in the SCAB and few monitoring stations measure SO_2 concentrations.

TABLE 2-4: PROJECT AREA AIR QUALITY MONITORING SUMMARY 2020-2022

Pollutant	Standard	Year		
		2020	2021	2022
O_3				
Maximum Federal 1-Hour Concentration (ppm)		0.125	0.117	0.121
Maximum Federal 8-Hour Concentration (ppm)		0.106	0.094	0.091
Number of Days Exceeding State 1-Hour Standard	> 0.09 ppm	34	25	17
Number of Days Exceeding State/Federal 8-Hour Standard	> 0.070 ppm	74	60	37
CO				
Maximum Federal 1-Hour Concentration	> 35 ppm	1.9	2.1	3.3
Maximum Federal 8-Hour Concentration	> 20 ppm	1.4	1.8	1.2
NO_2				
Maximum Federal 1-Hour Concentration	> 0.100 ppm	0.066	0.052	0.056
Annual Federal Standard Design Value		0.014	0.014	0.013
PM_{10}				
Maximum Federal 24-Hour Concentration (µg/m^3)	> 150 µg/m^3	77	89	91
Annual Federal Arithmetic Mean (µg/m^3)		35.9	21.4	19.8
Number of Days Exceeding Federal 24-Hour Standard	> 150 µg/m^3	0	0	0
Number of Days Exceeding State 24-Hour Standard	> 50 µg/m^3	6	4	1
$PM_{2.5}$				
Maximum Federal 24-Hour Concentration (µg/m^3)	> 35 µg/m^3	41.00	82.1	38.5
Annual Federal Arithmetic Mean (µg/m^3)	> 12 µg/m^3	12.63	12.58	10.80
Number of Days Exceeding Federal 24-Hour Standard	> 35 µg/m^3	4	10	1

ppm = Parts Per Million
µg/m^3 = Microgram per Cubic Meter
Source: Data for O_3, CO, NO_2, PM_{10}, and $PM_{2.5}$ was obtained from SCAQMD Air Quality Data Tables.

2.8 REGULATORY BACKGROUND

2.8.1 FEDERAL REGULATIONS

The EPA is responsible for setting and enforcing the NAAQS for O_3, CO, NO_X, SO_2, PM_{10}, and Pb (10). The EPA has jurisdiction over emissions sources that are under the authority of the federal government including aircraft, locomotives, and emissions sources outside state waters (Outer Continental Shelf). The EPA also establishes emission standards for vehicles sold in states other than California. Automobiles sold in California must meet the stricter emission requirements of CARB.

The Federal Clean Air Act (CAA) was first enacted in 1955 and has been amended numerous times in subsequent years (1963, 1965, 1967, 1970, 1977, and 1990). The CAA establishes the federal air quality standards, the NAAQS, and specifies future dates for achieving compliance (11). The CAA also mandates that states submit and implement SIPs for local areas not meeting these standards. These plans must include pollution control measures that demonstrate how the standards will be met.

The 1990 amendments to the CAA that identify specific emission reduction goals for areas not meeting the NAAQS require a demonstration of reasonable further progress toward attainment and incorporate additional sanctions for failure to attain or to meet interim milestones. The sections of the CAA most directly applicable to the development of the Project site include Title I (Non-Attainment Provisions) and Title II (Mobile Source Provisions) (12) (13). Title I provisions were established with the goal of attaining the NAAQS for the following criteria pollutants O_3, NO_2, SO_2, PM_{10}, CO, $PM_{2.5}$, and Pb. The NAAQS were amended in July 1997 to include an additional standard for O_3 and to adopt a NAAQS for $PM_{2.5}$. Table 2-3 (previously presented) provides the NAAQS within the SCAB.

Mobile source emissions are regulated in accordance with Title II provisions. These provisions require the use of cleaner burning gasoline and other cleaner burning fuels such as methanol and natural gas. Automobile manufacturers are also required to reduce tailpipe emissions of hydrocarbons and NO_X. NO_X is a collective term that includes all forms of NO_X which are emitted as byproducts of the combustion process.

2.8.2 CALIFORNIA REGULATIONS

CARB

CARB, which became part of CalEPA in 1991, is responsible for ensuring implementation of the California Clean Air Act (AB 2595), responding to the federal CAA, and for regulating emissions from consumer products and motor vehicles. AB 2595 mandates achievement of the maximum degree of emissions reductions possible from vehicular and other mobile sources in order to attain the state ambient air quality standards by the earliest practical date. CARB established the CAAQS for all pollutants for which the federal government has NAAQS and, in addition, establishes standards for SO_4, visibility, hydrogen sulfide (H_2S), and vinyl chloride (C_2H_3Cl). However, at this time, H_2S and C_2H_3Cl are not measured at any monitoring stations in the SCAB because they are not considered to be a regional air quality problem. Generally, the CAAQS are more stringent than the NAAQS (14) (10).

Local air quality management districts, such as the SCAQMD, regulate air emissions from stationary sources such as commercial and industrial facilities. All air pollution control districts have been formally designated as attainment or non-attainment for each CAAQS.

Serious non-attainment areas are required to prepare Air Quality Management Plans (AQMP) that include specified emission reduction strategies in an effort to meet clean air goals. These plans are required to include:

- Application of Best Available Retrofit Control Technology to existing sources;

- Developing control programs for area sources (e.g., architectural coatings and solvents) and indirect sources (e.g. motor vehicle use generated by residential and commercial development);
- A District permitting system designed to allow no net increase in emissions from any new or modified permitted sources of emissions;
- Implementing reasonably available transportation control measures and assuring a substantial reduction in growth rate of vehicle trips and miles traveled;
- Significant use of low emissions vehicles by fleet operators;
- Sufficient control strategies to achieve a 5% or more annual reduction in emissions or 15% or more in a period of three years for ROGs, NO_X, CO and PM_{10}. However, air basins may use alternative emission reduction strategy that achieves a reduction of less than 5% per year under certain circumstances.

TITLE 24 ENERGY EFFICIENCY STANDARDS AND CALIFORNIA GREEN BUILDING STANDARDS

California Code of Regulations (CCR) Title 24 Part 6: The California Energy Code was first adopted in 1978 in response to a legislative mandate to reduce California's energy consumption.

The standards are updated periodically to allow consideration and possible incorporation of new energy efficient technologies and methods. CCR, Title 24, Part 11: California Green Building Standards Code (CALGreen) is a comprehensive and uniform regulatory code for all residential, commercial, and school buildings that went in effect on August 1, 2009, and is administered by the California Building Standards Commission.

CALGreen is updated on a regular basis, with the most recent approved update consisting of the 2022 California Green Building Code Standards that became effective on January 1, 2023. The CEC anticipates that the 2022 energy code will provide $1.5 billion in consumer benefits and reduce GHG emissions by 10 million metric tons (15). The Project would be required to comply with the applicable standards in place at the time plan check submittals are made. Specific to this analysis, these require, among other items (16):

NONRESIDENTIAL MANDATORY MEASURES

- Short-term bicycle parking. If the new project or an additional alteration is anticipated to generate visitor traffic, provide permanently anchored bicycle racks within 200 feet of the visitors' entrance, readily visible to passers-by, for 5% of new visitor motorized vehicle parking spaces being added, with a minimum of one two-bike capacity rack (5.106.4.1.1).
- Long-term bicycle parking. For new buildings with tenant spaces that have 10 or more tenant-occupants, provide secure bicycle parking for 5% of the tenant-occupant vehicular parking spaces with a minimum of one bicycle parking facility (5.106.4.1.2).
- Designated parking for clean air vehicles. In new projects or additions to alterations that add 10 or more vehicular parking spaces, provide designated parking for any combination of low-emitting, fuel-efficient and carpool/van pool vehicles as shown in Table 5.106.5.2 (5.106.5.2).

- EV charging stations. New construction shall facilitate the future installation of EV supply equipment. The compliance requires empty raceways for future conduit and documentation that the electrical system has adequate capacity for the future load. The number of spaces to be provided for is contained in Table 5.106. 5.3.3 (5.106.5.3). Additionally, Table 5.106.5.4.1 specifies requirements for the installation of raceway conduit and panel power requirements for medium- and heavy-duty EV supply equipment for warehouses, grocery stores, and retail stores.
- Commissioning. For new buildings 10,000 sf and over, building commissioning shall be included in the design and construction processes of the building project to verify that the building systems and components meet the owner's or owner representative's project requirements (5.410.2).

2.8.3 REGIONAL REGULATIONS

AIR QUALITY MANAGEMENT PLAN

The Project site is located within the SCAB, which is characterized by relatively poor air quality. In response, the SCAQMD has adopted a series of Air Quality Management Plan (AQMPs) to meet the state and federal ambient air quality standards. AQMPs are updated regularly in order to more effectively reduce emissions, accommodate growth, and to minimize any negative fiscal impacts of air pollution control on the economy.

In December 2022, the SCAQMD released the *Final 2022 AQMP* (*2022 AQMP*). The *2022 AQMP* continues to evaluate current integrated strategies and control measures to meet the CAAQS, as well as explore new and innovative methods to reach its goals. Some of these approaches include utilizing incentive programs, recognizing existing co-benefit programs from other sectors, and developing a strategy with fair-share reductions at the federal, state, and local levels (17). Similar to the 2016 AQMP, the *2022 AQMP* incorporates scientific and technological information and planning assumptions, including the *2020-2045 RTP/SCS*, a planning document that supports the integration of land use and transportation to help the region meet the federal CAA requirements (18).

SCAQMD RULES

SCAQMD Rules that are currently applicable to the development and operation of the Project are described below.

SCAQMD RULE 402

A person shall not discharge from any source whatsoever such quantities of air contaminants or other material that cause injury, detriment, nuisance, or annoyance to any considerable number of persons or to the public, or that endanger the comfort, repose, health, or safety of any such persons or the public, or that cause, or have a natural tendency to cause, injury or damage to business or property. The provisions of this rule do not apply to odors emanating from agricultural operations necessary for the growing of crops or the raising of fowl or animals.

Odor Emissions. All uses shall be operated in a manner such that no offensive odor is perceptible at or beyond the property line of that use.

SCAQMD RULE 403

This rule is intended to reduce the amount of particulate matter entrained in the ambient air as a result of anthropogenic (human-made) fugitive dust sources by requiring actions to prevent and reduce fugitive dust emissions. Rule 403 applies to any activity or human-made condition capable of generating fugitive dust and requires best available control measures to be applied to earth moving and grading activities.

Dust Control, Operations. Any operation or activity that might cause the emission of any smoke, fly ash, dust, fumes, vapors, gases, or other forms of air pollution, which can cause damage to human health, vegetation, or other forms of property, or can cause excessive soiling on any other parcel, shall conform to the requirements of the SCAQMD.

SCAQMD RULE 1113

This rule serves to limit the VOC content of architectural coatings used on projects in the SCAQMD. Any person who supplies, sells, offers for sale, or manufactures any architectural coating for use on projects.

SCAQMD RULE 1301

This rule is intended to provide that pre-construction review requirements to ensure that new or relocated facilities do not interfere with progress in attainment of the National Ambient Air Quality Standards (NAAQS), while future economic growth within the SCAQMD is not unnecessarily restricted. The specific air quality goal is to achieve no net increases from new or modified permitted sources of nonattainment air contaminants or their precursors. Rule 1301 also limits emission increases of ammonia, and Ozone Depleting Compounds (ODCs) from new, modified or relocated facilities by requiring the use of Best Available Control Technology (BACT).

SCAQMD RULE 1401

A person shall not discharge into the atmosphere from any single source of emission whatsoever any air contaminant for a period or periods aggregating more than three minutes in any 1 hour that is as dark or darker in shade as that designated No. 1 on the Ringelmann Chart, as published by the United States (U.S.) Bureau of Mines.

SCAQMD RULE 2305

The SCAQMD adopted Rule 2305, the Warehouse Indirect Source Rule, on May 7, 2021. Owners and operators associated with warehouses 100,000 square feet (sf) or larger are required to directly reduce nitrogen oxides (NO_X) and particulate matter emissions, or to otherwise facilitate emission and exposure reductions of these pollutants in nearby communities. The rule imposes a "Warehouse Points Compliance Obligation" (WPCO) on warehouse operators. Operators satisfy the WPCO by accumulating "Warehouse Actions and Investments to Reduce Emissions Points" (WAIRE Points) in a given 12-month period. WAIRE Points are awarded by implementing measures to reduce emissions listed on the WAIRE Menu, or by implementing a custom WAIRE Plan approved by the SCAQMD.

Although the Project would comply with Rule 2305, it should be noted that there is no way to quantify these reductions in the California Emissions Estimator Model (CalEEMod). The two most pertinent regulatory requirements that could be modeled, are Rule 403 (Fugitive Dust) (19) and Rule 1113 (Architectural Coatings) (20). Credit for Rule 403 and Rule 1113 have been taken in the analysis.

DIESEL REGULATIONS

CARB and the Ports of Los Angeles and Long Beach (POLA and POLB) have adopted several iterations of regulations for diesel trucks that are aimed at reducing DPM. More specifically, CARB Drayage Truck Regulation (21), CARB statewide On-road Truck and Bus Regulation (22), and the Ports of Los Angeles and Long Beach Clean Truck Program (CTP) require accelerated implementation of "clean trucks" into the statewide truck fleet (23). In other words, older more polluting trucks would be replaced with newer, cleaner trucks as a function of these regulatory requirements.

Moreover, the average statewide DPM emissions for Heavy Duty Trucks (HDT), in terms of grams of DPM generated per mile traveled, would dramatically be reduced due to the aforementioned regulatory requirements.

Diesel emissions identified in this analysis would therefore overstate future DPM emissions since not all the regulatory requirements are reflected in the modeling.

2.8.4 LOCAL REGULATIONS

CITY OF PERRIS GOOD NEIGHBOR GUIDELINES

The City of Perris adopted the Good Neighbor Guidelines for Siting New and/or Modified Industrial Facilities in September 2022 that aim to balance economic growth, industrial development, and business success while implementing methods for the reduction of potential negative impacts on sensitive receptors. The City of Perris Good Neighbor Guidelines goals and recommended policies formalize what is expected from industrial development, particularly those closer to sensitive receptors.

The City of Perris Good Neighbor Guidelines policies that address air pollutant emissions and that are applicable to the Project include the following:

Goal 1 Protect the neighborhood characteristics of the urban, rural, and suburban communities.

Policy 1.1 Any industrial project over 400,000 square feet in size or requiring the preparation of an Environmental Impact Report (EIR) shall be designed to meet the requirements of LEED Silver Certification whether or not certification is pursued. Documentation shall be provided to the City demonstrating compliance.

Policy 1.3 When possible, locate driveways, loading docks, and internal circulation routes away from sensitive receptors.

Policy 1.12 Warehouse/ distribution facilities shall be designed to provide adequate on-site parking for commercial trucks and passenger vehicles and on site queuing for trucks away from

sensitive receptors. Commercial trucks shall not be parked in the public right of way or nearby residential areas, in accordance with the Perris Municipal Code and Specific Plans.

Policy 1.16 Signs shall be installed at all truck exit driveways directing truck drivers to the truck route as indicated in the City approved Truck Routing Plan and State Highway System to minimize potential impacts on sensitive receptors.

Policy 1.17 Signs shall be installed in public view with contact information of facility operator and SCAQMD for complaints related to excessive dust, fumes, or odors, and truck and parking complaints. Any complaints made to the facility operator shall be answered within 72 hours of receipt.

Policy 1.19 Signs and drive aisle pavement markings shall clearly identify the onsite circulation pattern to minimize unnecessary on-site vehicular travel.

Goal 2 Minimize exposure of diesel emissions to neighbors that are situated in close proximity to the warehouse/distribution center.

Policy 2.1 Minimize the air quality impacts of trucks on sensitive receptors by:

a) Restricting diesel engine and construction equipment idling to 5 minutes or less (SCAQMD Rule 2485). A driver of a vehicle shall turn off the engine upon stopping at a destination.
b) Designing facilities with adequate on-site queuing for trucks and away from sensitive receptors and preventing queuing of trucks on surrounding public streets.
c) Providing ingress and egress for trucks away from sensitive receptors.
d) For buildings with 50 or more dock high doors, a site plan is required identifying a planned location for future electric truck charging stations and installation of raceway for conduit to that location. A ratio of one charging station shall be required for every 50 dock high doors.
e) On-site equipment, such as forklifts, shall be electric with the necessary electrical charging stations provided or be powered by alternative technology.
f) Passenger vehicles parking should be separated from enclosed truck parking/truck court, and have separate primary access.
g) At least 10% of all passenger vehicle parking spaces shall be electric vehicle (EV) ready. At least 5% of all passenger vehicle parking spaces shall be equipped with working Level 2 Quick charge EV charging stations installed and operational, prior to issuance of a certificate of occupancy. Signage shall be installed indicating EV charging stations and that spaces are reserved for clean air/EV vehicles.
h) Encouraging replacement of diesel fleets with new model vehicles.
i) Preventing the queuing of trucks on streets or elsewhere outside the warehouse facility or near sensitive receptor.
j) Promoting the installation of on-site electric hook-ups to eliminate idling of main and auxiliary engines during loading and unloading of cargo and when trucks are not in use – especially where transport refrigeration units (TRUs) are proposed to be used.

Policy 2.2 No operation shall be permitted which emits odorous gases or other odorous matter in such quantities as to be dangerous, injurious, noxious, or otherwise objectionable to a level that is detectable with or without the aid of instruments at or beyond the lot line of the property containing said operation or activity.

Policy 2.3 Avoid locating exits and entries near sensitive receptors.

Policy 2.5 Warehouses greater than 100,000 square feet are required to directly reduce nitrogen and diesel particulate matter emissions (SCAQMD Rule 2305).

Policy 2.6 On site motorized operational equipment shall be ZE (Zero Emissions).

Policy 2.7 Buildings over 400,000 square feet shall install solar panels so 100% of the power is supplied to the office area of the facility, unless it is restricted due to the March Air Force Base Accident Potential Zone.

Policy 2.8 Truck operators with TRUs shall be required to utilize electric plug-in units when at loading docks.

Policy 2.9 Pursuant to CARB's Truck and Bus Regulation, facility operators shall maintain records of their facility owned and operated fleet equipment and ensure that all diesel fueled Medium-Heavy Duty Trucks (MHDT) and Heavy-Heavy Duty (HHD) trucks with a gross vehicle weight rating greater than 19,500 pounds use year CARB compliant 2010 or newer engines. Records should be made available to the City of Perris.

Policy 2.10 Facility operators shall coordinate with CARB and SCAQMD to obtain the latest information about regional air quality concentrations, health risks, and trucking regulations.

Policy 2.11 Equipment operator of a TRU (Transportation Refrigeration Unit) shall not cause a TRU to operate while stationary unless the vehicle is lawfully parked and not within 500 feet of a school, unless the operator is actively engaged in the process of loading or unloading cargo or is waiting in a queue to load or unload for a period not to exceed 2 hours

Policy 2.12 Require low energy use features, low water use features, all-electric vehicles (EV) parking spaces and charging facility, carpool/vanpool parking spaces, and short- and long-term bicycle parking facilities (Title 24 of the California Code of Regulations – CALGreen).

Policy 2.13 Post signs requiring to turn off truck engines when not in use.

Goal 3 Eliminate diesel trucks from unnecessary traversing through residential neighborhoods.

Policy 3.1 The facility operator shall abide by the truck routing plans, consistent with the City of Perris Truck Route Plan.

Policy 3.3 Truck traffic shall be routed to impact the least number of sensitive receptors.

Policy 3.5 Check in gates and/or guard booths are required to be positioned with a minimum of 150 feet inside the property line for on-site truck queuing. An additional 75 feet of on-site queuing shall be added for every 20 loading docks beyond 40 up to 300 feet. Multiple lanes (minimum lane width 12 feet) are permitted to achieve the required queuing. The

general queuing and spillover of trucks onto the surrounding public streets are prohibited. Commercial trucks and/or trailers shall not be parked on the public right of way or adjacent to sensitive receptors.

Goal 4 Provide Buffers between Warehouses and Sensitive Receptors

Policy 4.1 A separation of at least 300 feet shall be provided, as measured from the dock doors to the nearest property line of the sensitive receptor.

Policy 4.10 Require on-site signage for directional guidance to trucks entering and exiting the facility to minimize potential impacts on sensitive receptors.

Goal 5 Establish an Education Program to Inform Truckers of Health Effects of Diesel Particulate and Conduct Community Outreach to Address Residents' Concerns

Policy 5.1 Provide adequate notification to all owners of real property on the latest records of the County Assessor within 500 feet of the real property. or at least 25 property owners, whichever is greater, for all required public notices pertaining to a warehouse project's entitlement.

Policy 5.2 Facility operators shall train their managers and employees on efficient scheduling and load management to eliminate unnecessary queuing and idling of trucks.

Policy 5.3 Facility operators shall require their drivers to park and perform any maintenance of trucks in designated on site areas and not within the surrounding community or on public streets.

Policy 5.4 Facility operators for sites that exceed 250 employees shall establish a rideshare program, in accordance with SAQMD Rule 2202, with the intent of discouraging single-occupancy vehicle trips and promote alternate modes of transportation, such as carpooling and transit where feasible.

Policy 5.5 Provide informational flyers and pamphlets for truck drivers about the health effects of diesel particulates and importance of being a good neighbor.

Policy 5.6 Encourage facility owners/management to have site visits with neighbors and the community to view measures taken to reduce/and or eliminate diesel particulate emissions.

Policy 5.8 Provide facility owners/management with information from CARB and SCAQMD and encourage the utilization of resources provided by those agencies.

Goal 6 Implement Construction Practice Requirements in Accordance with State Requirements to Limit Emissions and Noise Impacts from Building Demolition, Renovation, and New Construction

Policy 6.1 In addition to regular construction inspections conducted by City Departments, the applicant shall provide monthly reports to the City demonstrating compliance with all the construction related policies.

Policy 6.2 All diesel fueled off-road construction equipment greater than 50 horsepower shall be equipped with CARB Tier 4 Compliant engines. If Tier 4 equipment is not available within 50 miles of the project site, Tier 3 or cleaner off road construction equipment may be utilized.

Policy 6.3 Construction contractor shall utilize construction equipment with properly operating and maintained mufflers, consistent with manufacturer's standards.

Policy 6.4 Construction contractors shall locate or park all stationary construction equipment away from sensitive receptors nearest the project site, to the extent practicable.

Policy 6.5 The surrounding streets shall be swept on a regular basis to remove any construction related debris and dirt.

Policy 6.6 Appropriate dust control measures that meet the SCAQMD Rule 403 standards shall be implemented for grading and construction activity.

Policy 6.7 Construction equipment maintenance records and data sheets, as well as any other records necessary to verify compliance with CARB standards shall be kept on site and furnished to the City of Perris upon request.

Policy 6.8 Prepare a construction traffic control plan prior to grading, detailing the locations of equipment staging areas material stockpiles, proposed road closures, and hours of construction operations to minimize impacts to sensitive receptors.

Policy 6.10 The maximum daily disturbance area (actively graded area) shall be determined by the Air Quality Study.

Policy 6.11 Use of the most readily available technology (CARB Tier 3, Tier 4 Interim, and Tier 4 Compliant equipment).

Policy 6.12 Designate an area of the construction site where electric-powered construction vehicles and equipment can charge if the utility provider can feasibly provide temporary power for this purpose.

Policy 6.13 During construction, signs are required to be in public view with contact information for a designated representative of the building occupant and an SCAQMD representative who is designated to receive complaints about excessive dust, fumes, or odors on this site.

Goal 7 Ensure Compliance with the California Environmental Quality Act (CEQA) and State Environmental Agencies

Policy 7.1 In compliance with CEQA, conduct SCAQMD California Emissions Estimator Model (CalEEMod) and Emission Factors (EMFAC) computer models to identify the significance of air quality impacts on sensitive receptors.

Policy 7.2 Require an air quality analysis to ensure air quality protection, in accordance with the Air Quality Management District (AQMD) guidelines, for both project specific and cumulative impact analysis.

Policy 7.3 Require Health Risk Assessments for industrial uses within 1,000 feet of sensitive receptors in accordance with AQMD guidelines.

Policy 7.5 Require Transportation Demand Management Measures for industrial uses with over 100 employees to reduce work related vehicle trips.

Policy 7.6 Require signage about CARB regulations.

Policy 7.7 All building roofs shall be solar-ready.

Policy 7.8 Require the use of low Volatile organic compounds (VOC) paints and coatings (SCAQMD Rule 1113).

PERRIS VALLEY COMMERCE CENTER SPECIFIC PLAN ENVIRONMENTAL IMPACT REPORT MITIGATION MEASURES

The Project site is located within the PVCCSP planning area of the City of Perris. As such, the Project would be required to comply with the applicable mitigation measures from the PVCCSP EIR whether or not the impacts of the project are significant (24). The PVCCSP EIR mitigation measures for air quality impacts are as follows:

MM Air 1 To identify potential implementing development project-specific impacts resulting from construction activities, proposed development projects that are subject to CEQA shall have construction-related air quality impacts analyzed using the latest available URBan EMISsions (URBEMIS) model, or other analytical method determined in conjunction with the South Coast Air Quality Management District (SCAQMD). The results of the construction-related air quality impacts analysis shall be included in the development project's CEQA documentation. To address potential localized impacts, the air quality analysis may incorporate SCAQMD's Localized Significance Threshold (LST) analysis or other appropriate analyses as determined in conjunction with SCAQMD. If such analyses identify potentially significant regional or local air quality impacts, the City shall require the incorporation of appropriate mitigation to reduce such impacts. This MM was completed with preparation of this report.

Project-specific construction related air quality and LST analyses have been included in this AQIA to comply with this mitigation measure. The URBEMIS model has been replaced by CalEEMod.

MM Air 2 Each individual implementing development project shall submit a traffic control plan prior to the issuance of a grading permit. The traffic control plan shall describe in detail safe detours and provide temporary traffic control during construction activities for that project. To reduce traffic congestion, the plan shall include, as necessary, appropriate, and practicable, the following: temporary traffic controls such as a flag person during all phases of construction to maintain smooth traffic flow, dedicated turn lanes for movement of construction trucks and equipment on- and off-site, scheduling of construction activities that affect traffic flow on the arterial system to off-peak hour, consolidating truck deliveries,

rerouting of construction trucks away from congested streets or sensitive receptors, and/or signal synchronization to improve traffic flow.

MM Air 3 To reduce fugitive dust emissions, the development of each individual implementing development project shall comply with SCAQMD Rule 403. The developer of each implementing project shall provide the City of Perris with the SCAQMD-approved dust control plan, or other sufficient proof of compliance with Rule 403, prior to grading permit issuance. Dust control measures shall include, but are not limited to:

- requiring the application of non-toxic soil stabilizers according to manufacturers' specifications to all inactive construction areas (previously graded areas inactive for 20 days or more, assuming no rain),
- keeping disturbed/loose soil moist at all times,
- requiring trucks entering or leaving the site hauling dirt, sand, or soil, or other loose materials on public roads to be covered,
- installation of wheel washers or gravel construction entrances where vehicles enter and exit unpaved roads onto paved roads, or wash off trucks and any equipment leaving the site each trip,
- posting and enforcement of traffic speed limits of 15 miles per hour (mph) or less on all unpaved potions of the project sites,
- suspending all excavating and grading operations when wind gusts (as instantaneous gust) exceed 25 mph,
- appointment of a construction relations officer to act as a community liaison concerning on-site construction activity including resolution of issues related to Particulate Matter 10 microns in diameter or less (PM_{10}) generation,
- sweeping streets at the end of the day if visible soil material is carried onto adjacent paved public roads and use of SCAQMD Rule 1186 and 1186.1 certified street sweepers or roadway washing trucks when sweeping streets to remove visible soil materials,
- replacement of ground cover in disturbed areas as quickly as possible.

MM Air 4 Building and grading permits shall include a restriction that limits idling of construction equipment on site to no more than five minutes.

MM Air 5 Electricity from power poles shall be used instead of temporary diesel or gasoline-powered generators to reduce the associated emissions. Approval will be required by the City of Perris' Building Division prior to issuance of grading permits.

MM Air 6 The developer of each implementing development project shall require, by contract specifications, the use of alternative fueled off-road construction equipment, the use of construction equipment that demonstrates early compliance with off-road equipment with the California Air Resources Board (CARB) in-use off-road diesel vehicle regulation (SCAQMD Rule 2449) and/or meets or exceeds Tier 3 standards with available CARB verified or Environmental

Protection Agency (EPA) certified technologies. Diesel equipment shall use water emulsified diesel fuel such as PuriNOX unless it is unavailable in Riverside County at the time of project construction activities. Contract specifications shall be included in project construction documents, which shall be reviewed by the City of Perris' Building Division prior to issuance of a grading permit.

MM Air 7 During construction, ozone precursor emissions from mobile construction equipment shall be controlled by maintaining equipment engines in good condition and in proper tune per manufacturers' specifications to the satisfaction of the City of Perris' Building Division. Equipment maintenance records and equipment design specification data sheets shall be kept on-site during construction. Compliance with this measure shall be subject to periodic inspections by the City of Perris' Building Division.

MM Air 8 Each individual implementing development project shall apply paints using either high volume low pressure (HVLP) spray equipment with a minimum transfer efficiency of at least 50 percent (%) or other application techniques with equivalent or higher transfer efficiency.

MM Air 9 To reduce VOC emissions associated with architectural coating, the project designer and contractor shall reduce the use of paints and solvents by utilizing pre-coated materials (e.g., bathroom stall dividers, metal awnings), materials that do not require painting, and require coatings and solvents with a VOC content lower than required under Rule 1113 to be utilized. The construction contractor shall be required to utilize "Super-Compliant" VOC paints, which are defined in SCAQMD's Rule 1113. Construction specifications shall be included in building specifications that assure these requirements are implemented. The specifications for each implementing development project shall be reviewed by the City of Perris' Building Division for compliance with this MM prior to issuance of a building permit for that project.

MM Air 10 To identify potential implementing development project-specific impacts resulting from operational activities, proposed development projects that are subject to CEQA shall have long-term operational-related air quality impacts analyzed using the latest available URBEMIS model, or other analytical method determined by the City of Perris as lead agency in conjunction with the SCAQMD. The results of the operational-related air quality impacts analysis shall be included in the development project's CEQA documentation. To address potential localized impacts, the air quality analysis may incorporate SCAQMD's LST analysis, Carbon Monoxide (CO) Hot Spot analysis, or other appropriate analyses as determined by the City of Perris in conjunction with SCAQMD. If such analyses identify potentially significant regional or local air quality impacts, the City shall require the incorporation of appropriate mitigation to reduce such impacts.

Project-specific operational air quality, LST, and CO hotspot analyses have been included in this AQIA to comply with this mitigation measure. The URBEMIS model has been replaced by CalEEMod.

MM Air 11 Signage shall be posted at loading docks and all entrances to loading areas prohibiting all on-site truck idling in excess of five minutes.

MM Air 12 Where transport refrigeration units (TRUs) are in use, electrical hookups will be installed at all loading and unloading stalls in order to allow TRUs with electric standby capabilities to use them.

MM Air 13 In order to promote alternative fuels, and help support "clean" truck fleets, the developer/successor-in-interest shall provide building occupants and businesses with information related to SCAQMD's Carl Moyer Program, or other state programs that restrict operations to "clean" trucks, such as 2007 or newer model year or 2010 compliant vehicles and information including, but not limited to, the health effect of diesel particulates, benefits of reduced idling time, CARB regulations, and importance of not parking in residential areas. If trucks older than 2007 model year would be used at a facility with three or more dock-high doors, the developer/successor-in-interest shall require, within one year of signing a lease, future tenants to apply in good-faith for funding for diesel truck replacement/retrofit through grant programs such as the Carl Moyer, Prop 1B, On-road Heavy Duty Voucher Incentive Program (VIP), Hybrid and Zero-Emission Truck and Bus Voucher Incentive Project (HVIP), and Surplus Off-Road Opt-in for Nitrogen Oxides (NOx) (SOON) funding programs, as identified on SCAQMD's website (http://www.aqmd.gov). Tenants would be required to use those funds, if awarded.

For purposes of analysis, the emissions presented in this AQIA do not reflect implementation of this mitigation measure.

MM Air 14 Each implementing development project shall designate parking spaces for high-occupancy vehicles and provide larger parking spaces to accommodate vans used for ride sharing. Proof of compliance would be required prior to the issuance of occupancy permits.

For purposes of analysis, the emissions presented in this AQIA do not reflect implementation of this mitigation measure.

MM Air 15 To identify potential implementing development project-specific impacts resulting from the use of diesel trucks, proposed implementing development projects that include an excess of 10 dock doors for a single building, a minimum of 100 truck trips per day, 40 truck trips with transportation refrigeration units (TRUs) per day, or TRU operations exceeding 300 hours per week, and that are subject to CEQA and are located adjacent to sensitive land uses; shall have a facility-specific Health Risk Assessment (HRA) performed to assess the diesel

particulate matter (DPM) impacts from mobile-source traffic generated by that implementing development project. The proposed Project is expected to result in 48 truck trips with TRUs per day and is therefore required to prepare an HRA. The results of the HRA shall be included in the CEQA documentation for each implementing development project.

A Project-specific Health Risk Assessment has been prepared under separate cover to comply with this mitigation measure.

MM Air 18 Prior to the approval of each implementing development project, the Riverside Transit Agency (RTA) shall be contacted to determine if the RTA has plans for the future provision of bus routing within any street that is adjacent to the implementing development project that would require bus stops at the project access points. If the RTA has future plans for the establishment of a bus route that will serve the implementing development project, road improvements adjacent to the Project sites shall be designed to accommodate future bus turnouts at locations established through consultation with the RTA. RTA shall be responsible for the construction and maintenance of the bus stop facilities. The area set aside for bus turnouts shall conform to RTA design standards, including the design of the contact between sidewalks and curb and gutter at bus stops and the use of Americans with Disabilities Act (ADA)-compliant paths to the major building entrances in the project.

For purposes of analysis, the emissions presented in this AQIA do not reflect implementation of this mitigation measure.

MM Air 19 In order to reduce energy consumption from the individual implementing development projects, applicable plans (e.g., electrical plans, improvement maps) submitted to the City shall include the installation of energy-efficient street lighting throughout the Project sites. These plans shall be reviewed and approved by the applicable City Department (e.g., City of Perris' Building Division) prior to conveyance of applicable streets.

For purposes of analysis, the emissions presented in this AQIA do not reflect implementation of this mitigation measure.

MM Air 20 Each implementing development project shall be encouraged to implement, at a minimum, an increase in each building's energy efficiency 15% beyond Title 24, and reduce indoor water use by 25%. All reductions would be documented through a checklist to be submitted prior to issuance of building permits for the implementing development project with building plans and calculations.

For purposes of analysis, the emissions presented in this AQIA do not reflect implementation of this mitigation measure.

2.9 REGIONAL AIR QUALITY IMPROVEMENT

SCAQMD rule development through the 1970s and 1980s resulted in dramatic improvement in SCAB air quality. Nearly all control programs developed through the early 1990s relied on (i) the development and application of cleaner technology; (ii) add-on emission controls, and (iii) uniform CEQA review throughout the SCAB. Industrial emission sources have been significantly reduced by this approach and vehicular emissions have been reduced by technologies implemented at the state level by CARB.

As discussed above, the SCAQMD is the agency charged with regulating air quality emission reductions for the entire SCAB. The SCAQMD created a series AQMPs which represent a regional blueprint for achieving healthful air on behalf of the 16 million residents of the SCAB. The 2012 AQMP states, "the remarkable historical improvement in air quality since the 1970's is the direct result of Southern California's comprehensive, multiyear strategy of reducing air pollution from all sources as outlined in its AQMPs," (25).

Emissions of O_3, NO_X, VOC, and CO have been decreasing in the SCAB since 1975 and are projected to continue to decrease through 2020 (26). These decreases result primarily from motor vehicle controls and reductions in evaporative emissions. Although vehicle miles traveled (VMT) in the SCAB continue to increase, NO_X and VOC levels are decreasing because of the mandated controls on motor vehicles and the replacement of older polluting vehicles with lower-emitting vehicles. NO_X emissions from electric utilities have also decreased due to use of cleaner fuels and renewable energy. O_3 contour maps show that the number of days exceeding the 8-hour NAAQS has generally decreased between 1980 and 2020. For 2020, there was an overall decrease in exceedance days compared with the 1980 period. However, as shown on Table 2-5, O_3 levels have increased in the past three years due to higher temperatures and stagnant weather conditions. Notwithstanding, O_3 levels in the SCAB have decreased substantially over the last 30 years with the current maximum measured concentrations being approximately one-third of concentrations within the late 70's (27).

TABLE 2-5: SCAB O_3 TREND

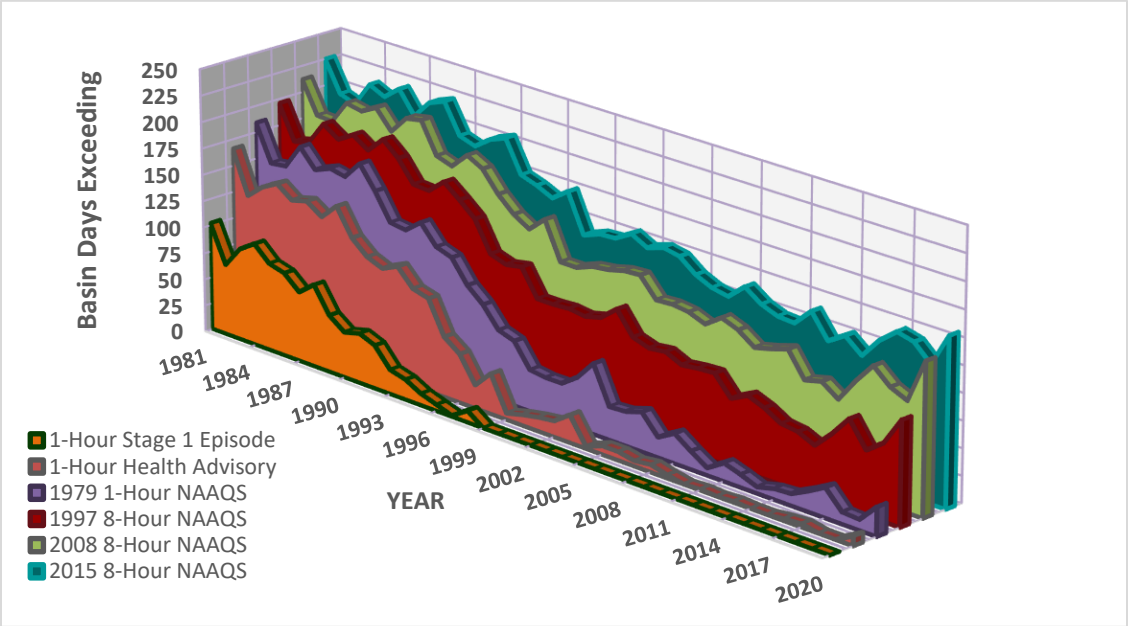

Source: 2020 SCAQMD, Historical O_3 Air Quality Trends (1976-2020)

The overall trends of PM_{10} and $PM_{2.5}$ levels in the air (not emissions) show an overall improvement since 1975. Direct emissions of PM_{10} have remained somewhat constant in the SCAB and direct emissions of $PM_{2.5}$ have decreased slightly since 1975. Area wide sources (fugitive dust from roads, dust from construction, and other sources) contribute the greatest amount of direct particulate matter emissions.

As with other pollutants, the most recent PM_{10} statistics show an overall improvement as illustrated in Tables 2-6 and 2-7. During the period for which data are available, the 24-hour national annual average concentration for PM_{10} decreased by approximately 46%, from 103.7 microgram per cubic meter (µg/m³) in 1988 to 55.5 µg/m³ in 2020 (28). Although the values are below the federal standard, it should be noted that there are days within the year where the concentrations would exceed the threshold. The 24-hour state annual average for emissions for PM_{10}, have decreased by approximately 64%, from 93.9 µg/m³ in 1989 to 33.9 µg/m³ in 2020 (28). Although data in the late 1990's show some variability, this is probably due to the advances in meteorological science rather than a change in emissions. Similar to the ambient concentrations, the calculated number of days above the 24-hour PM_{10} standards has also shown an overall drop.

TABLE 2-6: SCAB AVERAGE 24-HOUR CONCENTRATION PM_{10} TREND (BASED ON FEDERAL STANDARD)[1]

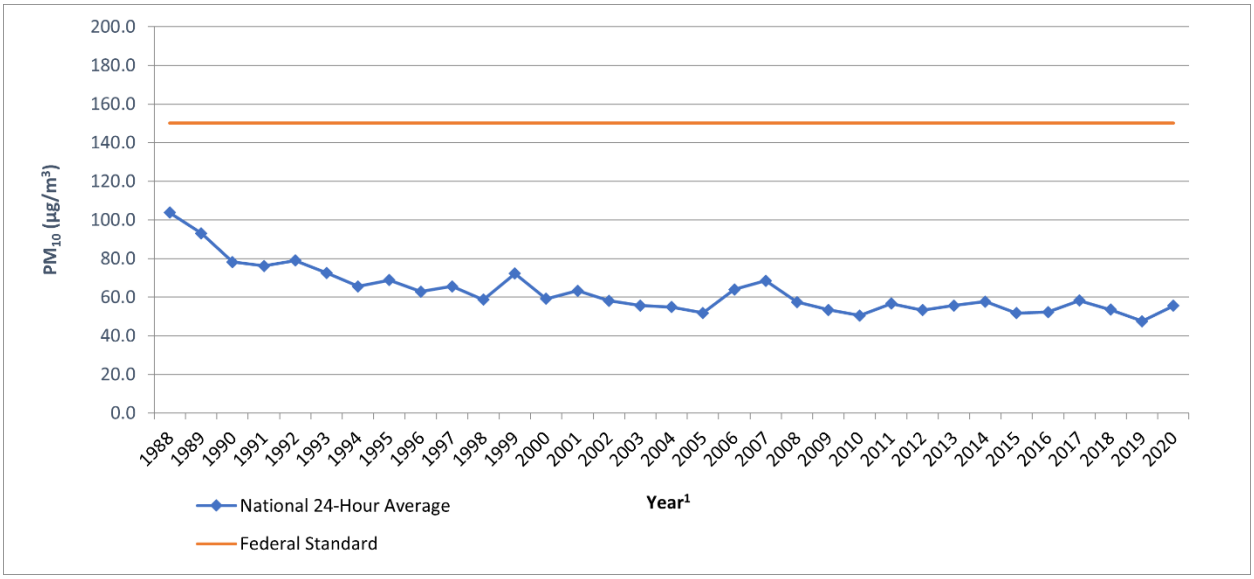

Source: 2020 CARB, iADAM: Top Four Summary: PM_{10} 24-Hour Averages (1988-2020)
[1] Some years have been omitted from the table as insufficient data (or no) data has been reported. Years with reported value of "0" have also been omitted.

TABLE 2-7: SCAB ANNUAL AVERAGE CONCENTRATION PM_{10} TREND (BASED ON STATE STANDARD)[1]

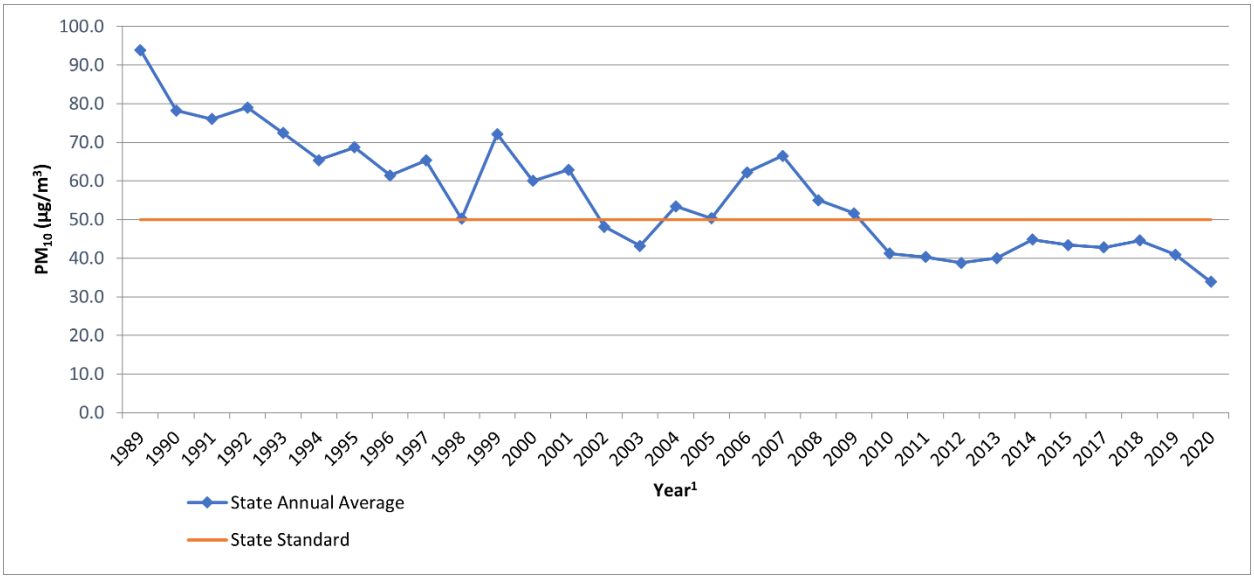

Source: 2020 CARB, iADAM: Top Four Summary: PM_{10} 24-Hour Averages (1988-2020)
[1] Some years have been omitted from the table as insufficient data (or no) data has been reported. Years with reported value of "0" have also been omitted.

Tables 2-8 and 2-9 shows the most recent 24-hour average $PM_{2.5}$ concentrations in the SCAB from 1999 through 2020. Overall, the national and state annual average concentrations have decreased by almost 50% and 31% respectively (28). It should be noted that the SCAB is currently designated as nonattainment for the state and federal $PM_{2.5}$ standards.

TABLE 2-8: SCAB 24-HOUR AVERAGE CONCENTRATION $PM_{2.5}$ TREND (BASED ON FEDERAL STANDARD)[1]

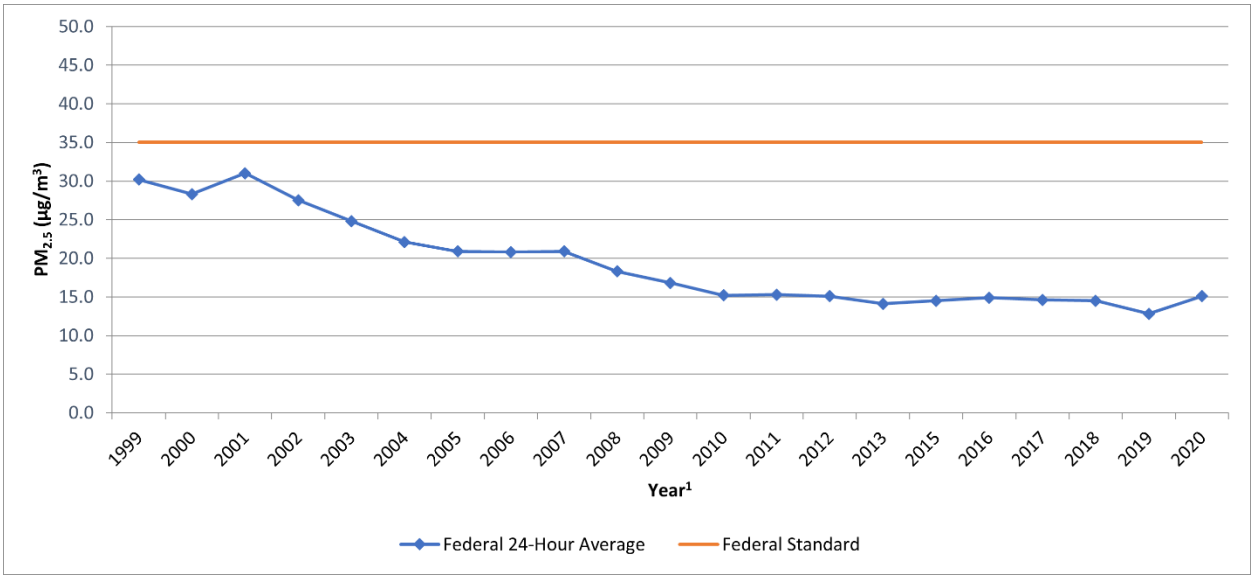

Source: 2020 CARB, iADAM: Top Four Summary: $PM_{2.5}$ 24-Hour Averages (1999-2020)
[1] Some years have been omitted from the table as insufficient data (or no) data has been reported. Years with reported value of "0" have also been omitted.

TABLE 2-9: SCAB ANNUAL AVERAGE CONCENTRATION $PM_{2.5}$ TREND (BASED ON STATE STANDARD)[1]

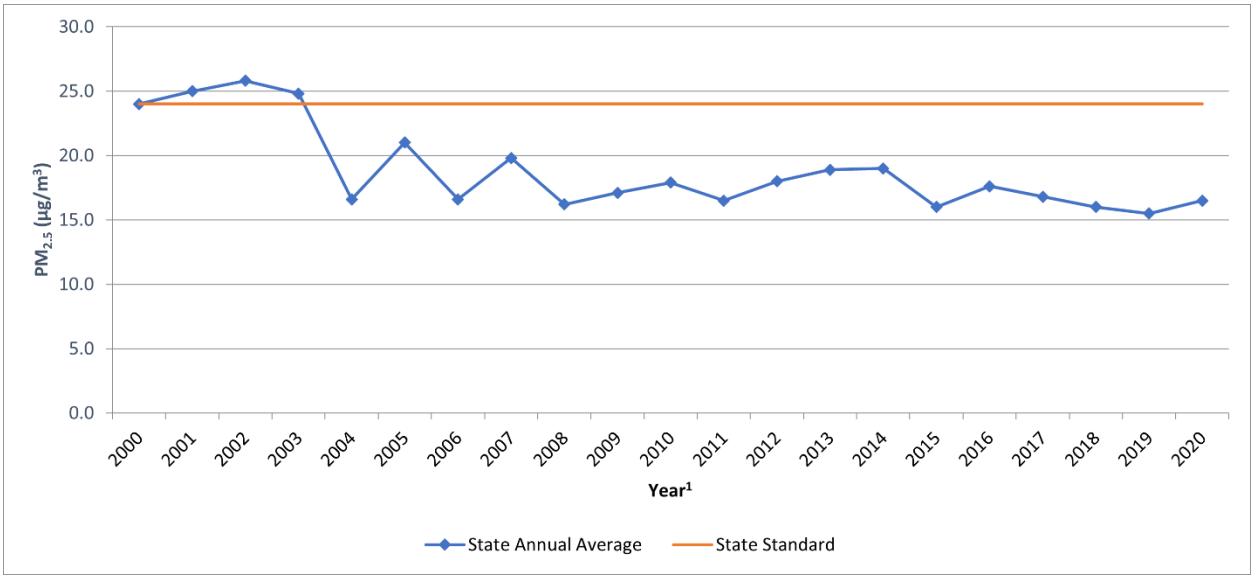

Source: 2020 CARB, iADAM: Top Four Summary: $PM_{2.5}$ 24-Hour Averages (1999-2020)
[1] Some years have been omitted from the table as insufficient data (or no) data has been reported. Years with reported value of "0" have also been omitted.

While the 2012 AQMP PM_{10} attainment demonstration and the 2015 associated supplemental SIP submission indicated that attainment of the 24-hour standard was predicted to occur by the end of 2015, it could not anticipate the effect of the ongoing drought on the measured $PM_{2.5}$.

The 2006 to 2010 base period used for the 2012 attainment demonstration had near-normal rainfall. While the trend of $PM_{2.5}$-equivalent emission reductions continued through 2015, the severe drought conditions contributed to the $PM_{2.5}$ increases observed after 2012. As a result of the disrupted progress toward attainment of the federal 24-hour $PM_{2.5}$ standard, SCAQMD submitted a request and the EPA approved, in January 2016, a "bump up" to the nonattainment classification from "moderate" to "serious," with a new attainment deadline as soon as practicable, but not beyond December 31, 2019. As of March 14, 2019, the EPA approved portions of a SIP revision submitted by California to address CAA requirements for the 2006 24-hour $PM_{2.5}$ NAAQS in the Los Angeles-SCAB Serious $PM_{2.5}$ nonattainment area. The EPA also approved 2017 and 2019 motor vehicle emissions budgets for transportation conformity purposes and inter-pollutant trading ratios for use in transportation conformity analyses (29).

In December 2022, the SCAQMD released the Final 2022 AQMP. The 2022 AQMP continues to evaluate current integrated strategies and control measures to meet the NAAQS, as well as explore new and innovative methods to reach its goals. Some of these approaches include utilizing incentive programs, recognizing existing co-benefit programs from other sectors, and developing a strategy with fair-share reductions at the federal, state, and local levels (30). Similar to the 2016 AQMP, the 2022 AQMP incorporates scientific and technological information and planning assumptions, including the 2020-2045 Regional Transportation Plan/Sustainable Communities Strategy (2020-2045 RTP/SCS) and updated emission inventory methodologies for various source categories (18).

The draft 2022 AQMP was released in August 2022 and public comment closed on October 18, 2022. The SCAQMD Governing Board adopted the draft 2022 AQMP at its December 2, 2022, meeting. The 2022 AQMP requires CARB's adoption before submittal for the EPA's final approval, which is expected to occur sometime in 2023.

The most recent CO concentrations in the SCAB are shown in Table 2-10 (28). CO concentrations in the SCAB have decreased markedly — a total decrease of more about 80% in the peak 8-hour concentration from 1986 to 2012. It should be noted 2012 is the most recent year where 8-hour CO averages and related statistics are available in the SCAB. The number of exceedance days has also declined. The entire SCAB is now designated as attainment for both the state and national CO standards. Ongoing reductions from motor vehicle control programs should continue the downward trend in ambient CO concentrations.

TABLE 2-10: SCAB 8-HOUR AVERAGE CONCENTRATION CO TREND[1]

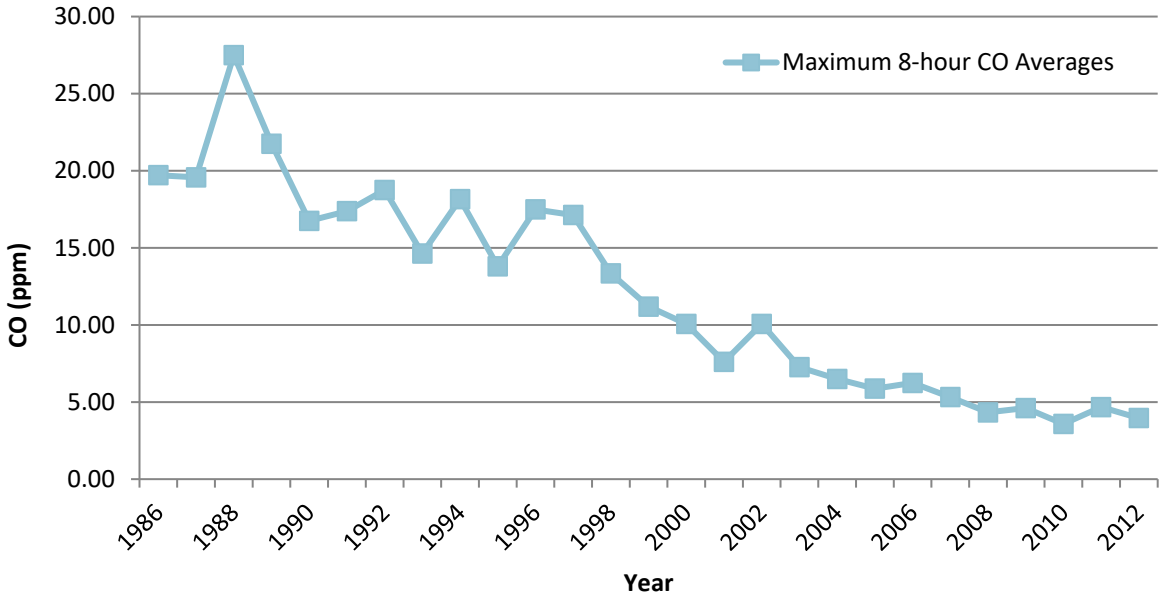

Source: 2020 CARB, iADAM: Top Four Summary: CO 8-Hour Averages (1986-2012)
[1] The most recent year where 8-hour concentration data is available is 2012.

Part of the control process of the SCAQMD's duty to greatly improve the air quality in the SCAB is the uniform CEQA review procedures recommended in the SCAQMD's *CEQA Air Quality Handbook (1993)* (*1993 CEQA Handbook*) (31). The single threshold of significance used to assess Project direct and cumulative impacts has in fact "worked" as evidenced by the track record of the air quality in the SCAB dramatically improving over the course of the past decades. As stated by the SCAQMD, the SCAQMD's thresholds of significance are based on factual and scientific data and are therefore appropriate thresholds of significance to use for this Project.

The most recent NO_2 data for the SCAB is shown in Tables 2-11 and 2-12 (28). Over the last 50 years, NO_2 values have decreased significantly; the peak 1-hour national and state averages for 2020 is approximately 80% lower than what it was during 1963. The SCAB attained the State 1-hour NO_2 standard in 1994, bringing the entire state into attainment. A new state annual average standard of 0.030 ppm was adopted by CARB in February 2007 (32). The new standard is just barely exceeded in the SCAB. NO_2 is formed from NO_X emissions, which also contribute to O_3. As a result, the majority of the future emission control measures would be implemented as part of the overall O_3 control strategy. Many of these control measures would target mobile sources, which account for more than three-quarters of California's NO_X emissions. These measures are expected to bring the SCAB into attainment of the state annual average standard.

TABLE 2-11: SCAB 1-HOUR AVERAGE CONCENTRATION NO_2 TREND (BASED ON FEDERAL STANDARD)

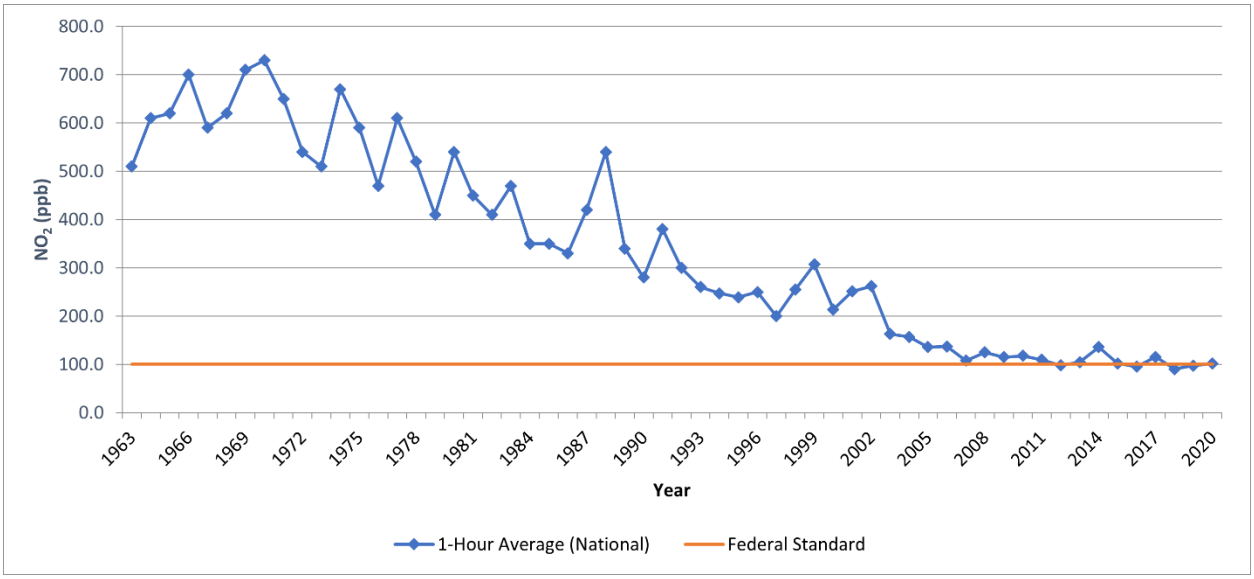

Source: 2020 CARB, iADAM: Top Four Summary: CO 1-Hour Averages (1963-2020)

TABLE 2-12: SCAB 1-HOUR AVERAGE CONCENTRATION NO_2 TREND (BASED ON STATE STANDARD)

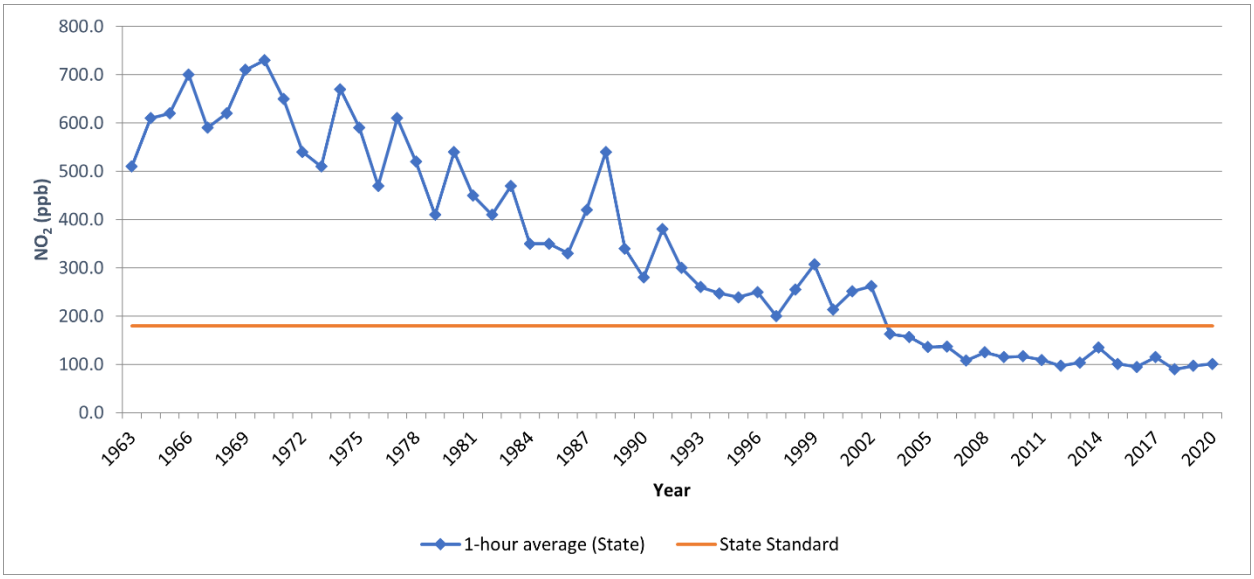

Source: 2020 CARB, iADAM: Top Four Summary: CO 1-Hour Averages (1963-2020)

2.9.1 TOXIC AIR CONTAMINANTS (TAC) TRENDS

In 1984, as a result of public concern for exposure to airborne carcinogens, CARB adopted regulations to reduce the amount of TAC emissions resulting from mobile and area sources, such as cars, trucks, stationary sources, and consumer products. According to the *Ambient and Emission Trends of Toxic Air Contaminants in California* journal article (33) which was prepared for CARB, results show that between 1990-2012, ambient concentration and emission trends for

the seven TACs responsible for most of the known cancer risk associated with airborne exposure in California have declined significantly (between 1990 and 2012). The seven TACs studied include those that are derived from mobile sources: diesel particulate matter (DPM), benzene (C_6H_6), and 1,3-butadiene (C_4H_6); those that are derived from stationary sources: perchloroethylene (C_2Cl_4) and hexavalent chromium (Cr(VI)); and those derived from photochemical reactions of emitted VOCs: formaldehyde (CH_2O) and acetaldehyde (C_2H_4O)[2]. The decline in ambient concentration and emission trends of these TACs are a result of various regulations CARB has implemented to address cancer risk.

MOBILE SOURCE TACS

CARB introduced two programs that aimed at reducing mobile emissions for light and medium duty vehicles through vehicle emissions controls and cleaner fuel. In California, light-duty vehicles sold after 1996 are equipped with California's second-generation On-Board Diagnostic (OBD-II) system. The OBD-II system monitors virtually every component that can affect the emission performance of the vehicle to ensure that the vehicle remains as clean as possible over its entire life and assists repair technicians in diagnosing and fixing problems with the computerized engine controls. If a problem is detected, the OBD-II system illuminates a warning lamp on the vehicle instrument panel to alert the driver. This warning lamp typically contains the phrase "Check Engine" or "Service Engine Soon." The system would also store important information about the detected malfunction so that a repair technician can accurately find and fix the problem. CARB has recently developed similar OBD requirements for heavy-duty vehicles over 14,000 pounds (lbs). CARB's phase II Reformulated Gasoline Regulation (RFG-2), adopted in 1996, also led to a reduction of mobile source emissions. Through such regulations, benzene levels declined 88% from 1990-2012. 1,3-Butadiene concentrations also declined 85% from 1990-2012 as a result of the use of reformulated gasoline and motor vehicle regulations (33).

In 2000, CARB's Diesel Risk Reduction Plan (DRRP) recommended the replacement and retrofit of diesel-fueled engines and the use of ultra-low-sulfur (<15 ppm) diesel fuel. As a result of these measures, DPM concentrations have declined 68% since 2000, even though the state's population increased 31% and the amount of diesel vehicles miles traveled increased 81%, as shown on Exhibit 2-B. With the implementation of these diesel-related control regulations, CARB expects a DPM decline of 71% for 2000-2020.

[2] It should be noted that ambient DPM concentrations are not measured directly. Rather, a surrogate method using the coefficient of haze (COH) and elemental carbon (EC) is used to estimate DPM concentrations.

EXHIBIT 2-A: DPM AND DIESEL VEHICLE MILES TREND

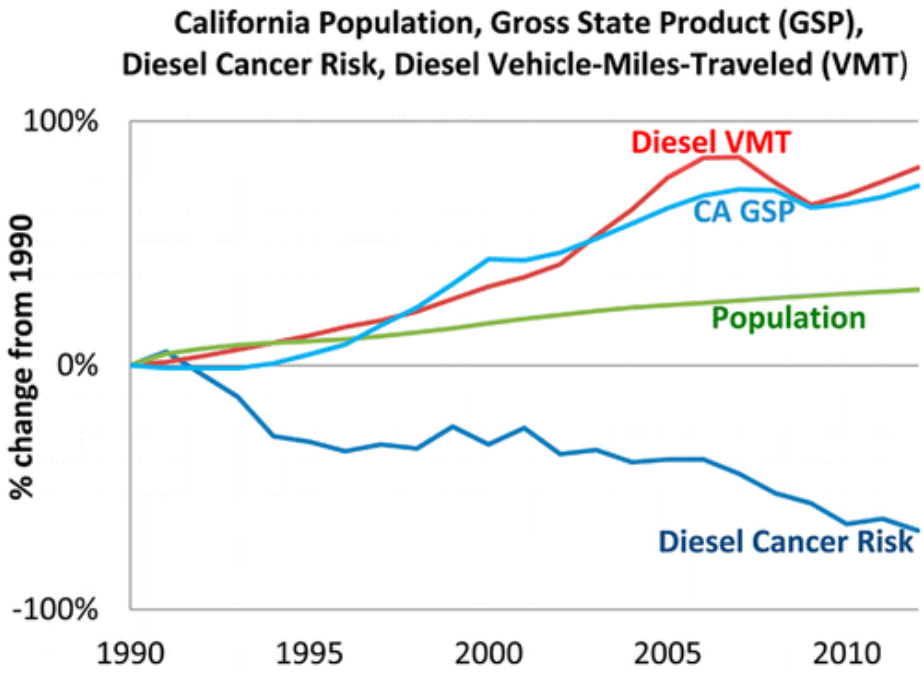

Source: 2020 CARB

CANCER RISK TRENDS

Based on information available from CARB, overall cancer risk throughout the SCAB has had a declining trend since 1990. In 1998, following an exhaustive 10-year scientific assessment process, CARB identified particulate matter from diesel-fueled engines as a toxic air contaminant. The SCAQMD initiated a comprehensive urban toxic air pollution study called the Multiple Air Toxics Exposure Study (MATES). DPM accounts for more than 70% of the cancer risk.

In January 2018, as part of the overall effort to reduce air toxics exposure in the SCAB, SCAQMD began conducting the MATES V Program. MATES V field measurements were conducted at ten fixed sites (the same sites selected for MATES III and IV) to assess trends in air toxics levels. MATES V also included measurements of ultrafine particles (UFP) and black carbon (BC) concentrations, which can be compared to the UFP levels measured in MATES IV (34). The final report for the MATES V study was published August 2021. In addition to new measurements and updated modeling results, several key updates were implemented in MATES V. First, MATES V estimates cancer risks by taking into account multiple exposure pathways, which includes inhalation and non-inhalation pathways. This approach is consistent with how cancer risks are estimated in the SCAQMD's programs such as permitting, Air Toxics Hot Spots (AB2588), and CEQA. Previous MATES studies quantified the cancer risks based on the inhalation pathway only. Second, along with cancer risk estimates, MATES V includes information on the chronic non-cancer risks from inhalation and non-inhalation pathways for the first time. Cancer risks and chronic non-cancer risks from MATES II through IV measurements have been re-examined using current Office of Environmental Health Hazard Assessment (OEHHA) and CalEPA risk assessment methodologies and modern statistical methods to examine the trends over time (35).

MATES-V calculated cancer risks based on monitoring data collected at ten fixed sites within the SCAB. None of the fixed monitoring sites are within the local area of the Project site. However, MATES-V has extrapolated the excess cancer risk levels throughout the SCAB by modeling the specific grids. The Project is located within a quadrant of the geographic grid of the MATES-V model which predicted a cancer risk of 288 in one million for the area containing the Project site. DPM is included in this cancer risk along with all other TAC sources. As in previous MATES iterations, DPM is the largest contributor to overall air toxics cancer risk. However, the average levels of DPM in MATES V are 53% lower at the 10 monitoring sites compared to MATES IV. Cumulative Project generated TACs are limited to DPM.

This page intentionally left blank

3 PROJECT AIR QUALITY IMPACT

3.1 INTRODUCTION

This study quantifies air quality emissions generated by construction and operation of the Project and addresses whether the Project would conflict with implementation of the 2022 AQMP. The analysis of Project-generated air emissions determines whether the Project would result in a cumulatively considerable net increase of any criteria pollutant for which the SCAB is in non-attainment under an applicable NAAQS and CAAQS. Additionally, the Project has been evaluated to determine whether it would expose sensitive receptors to substantial pollutant concentrations and the impacts of odors. The significance of these potential impacts is described in the following sections.

3.2 STANDARDS OF SIGNIFICANCE

The criteria used to determine the significance of potential Project-related air quality impacts are taken from Appendix G of the *CEQA Guidelines* (14 CCR §§15000, et seq.). Based on these thresholds, a project would result in a significant impact related to air quality if it would (1):

- Conflict with or obstruct implementation of the applicable air quality plan.
- Result in a cumulatively considerable net increase of any criteria pollutant for which the project region is in non-attainment under an applicable federal or state ambient air quality standard.
- Expose sensitive receptors to substantial pollutant concentrations.
- Result in other emissions (such as those leading to odors) adversely affecting a substantial number of people.

The SCAQMD has also developed regional and localized significance thresholds for other regulated pollutants, as summarized at Table 3-1 (36). The SCAQMD's *CEQA Air Quality Significance Thresholds* (March 2023) indicate that any projects in the SCAB with daily emissions that exceed any of the indicated thresholds should be considered as having an individually and cumulatively significant air quality impact.

TABLE 3-1: SCAQMD REGIONAL AND LOCALIZED SIGNIFICANCE THRESHOLDS (1 OF 2)

Pollutant	Regional Construction Threshold	Regional Operational Thresholds
NO_X	100 lbs/day	55 lbs/day
VOC	75 lbs/day	55 lbs/day
PM_{10}	150 lbs/day	150 lbs/day
$PM_{2.5}$	55 lbs/day	55 lbs/day
SO_X	150 lbs/day	150 lbs/day
CO	550 lbs/day	550 lbs/day
Pb	3 lbs/day	3 lbs/day

TABLE 3-1: SCAQMD REGIONAL AND LOCALIZED SIGNIFICANCE THRESHOLDS (2 OF 2)

Pollutant	Localized Construction Threshold	Localized Operational Thresholds
NO_X	0.18 lbs/day	0.18 lbs/day
PM_{10}	10.4 lbs/day	2.5 lbs/day
$PM_{2.5}$	10.4 lbs/day	2.5 lbs/day
CO (1-Hour)	20 lbs/day	20 lbs/day
CO (8-Hour)	9 lbs/day	9 lbs/day

lbs/day = Pounds Per Day

3.3 MODELS EMPLOYED TO ANALYZE AIR QUALITY

3.3.1 CALEEMOD

Land uses such as the Project affect air quality through construction-source and operational-source emissions.

In May 2023 the California Air Pollution Control Officers Association (CAPCOA) in conjunction with other California air districts, including SCAQMD, released the latest version of the California Emissions Estimator Model (CalEEMod) version 2022.1.1.14. The purpose of this model is to calculate construction-source and operational-source criteria pollutant (VOCs, NO_X, SO_X, CO, PM_{10}, and $PM_{2.5}$) and greenhouse gas (GHG) emissions from direct and indirect sources; and quantify applicable air quality and GHG reductions achieved from mitigation measures (37). Accordingly, the latest version of CalEEMod has been used for this Project to determine construction and operational air quality emissions. Output from the model runs for both construction and operational activity are provided in Appendices 3.1 through 3.3.

3.4 CONSTRUCTION EMISSIONS

3.4.1 CONSTRUCTION ACTIVITIES

Construction activities associated with the Project would result in emissions of VOCs, NO_X, SO_X, CO, PM_{10}, and $PM_{2.5}$. Construction related emissions are expected from the following construction activities:

- Site Preparation
- Grading
- Trenching
- Building Construction
- Paving
- Architectural Coating

GRADING ACTIVITIES

Dust is typically a major concern during grading activities. Because such emissions are not amenable to collection and discharge through a controlled source, they are called "fugitive emissions". Fugitive dust emissions rates vary as a function of many parameters (soil silt, soil moisture, wind speed, area disturbed, number of vehicles, depth of disturbance or excavation, etc.). CalEEMod was utilized to calculate fugitive dust emissions resulting from this phase of activity. The Project would require 91,735 cubic yards of import for earthwork activities.

TRENCHING

Trenching activities would be needed for off-site improvements, including the installation of 8-inch reclaimed water line (1,443 linear feet) and 30-inch underground reinforced concrete pipe to replace channel (472 feet).

ON-ROAD TRIPS

Construction generates on-road vehicle emissions from vehicle usage for workers, vendors, and haul trucks commuting to and from the site. The assumed number of worker, vendor, and hauling trips are presented below in Table 3-2. Worker trips are based on CalEEMod defaults. It should be noted that for vendor trips, specifically, CalEEMod only assigns vendor trips to the Building Construction phase. Vendor trips would likely occur during all phases of construction. As such, the CalEEMod defaults for vendor trips have been adjusted based on a ratio of the total vendor trips to the number of days of each subphase of activity.

TABLE 3-2: CONSTRUCTION TRIP ASSUMPTIONS

Construction Activity	Worker Trips Per Day	Vendor Trips Per Day	Hauling Trips Per Day
Site Preparation	18	7	0
Grading	20	15	255
Trenching	33	3	0
Building Construction	232	65	0
Paving	15	0	0
Architectural Coating	46	0	0

3.4.2 CONSTRUCTION DURATION

For purposes of analysis, construction of Project is assumed to commence in March 2025 and last through March 2026. The construction schedule utilized in the analysis, shown in Table 3-3, represents a "worst-case" analysis scenario should construction occur any time after the respective dates since emission factors for construction decrease as time passes and the analysis year increases due to emission regulations becoming more stringent[3]. The duration of

[3] As shown in the CalEEMod User's Guide Version 2022.1, Section 4.3 "Off-Road Equipment" as the analysis year increases, emission factors for the same equipment pieces decrease due to the natural turnover of older equipment being replaced by newer less polluting equipment and new regulatory requirements.

construction activity and associated equipment represents a reasonable approximation of the expected construction fleet as required per *CEQA Guidelines* (1).

TABLE 3-3: ESTIMATED CONSTRUCTION DURATION

Construction Activity	Start Date	End Date	Working Days
Site Preparation	03/04/2025	03/31/2025	20
Grading	04/01/2025	06/02/2025	45
Trenching	06/03/2025	06/16/2025	10
Building Construction	06/17/2025	03/23/2026	200
Paving	02/03/2026	03/23/2026	35
Architectural Coating	12/16/2025	03/23/2026	70

3.4.3 CONSTRUCTION EQUIPMENT

Consistent with industry standards and typical construction practices, each piece of equipment listed in Table 3-4 is assumed to operate up to a total of eight (8) hours per day, or more than two-thirds of the period during which construction activities are allowed pursuant to the code. In accordance with the City of Perris Good Neighbor Guidelines, it was assumed that equipment rated more than 50 horsepower would meet at least CARB Tier 4 Interim emissions standards.

TABLE 3-4: CONSTRUCTION EQUIPMENT ASSUMPTIONS (1 OF 2)

Construction Activity	Equipment[1]	Amount	Hours Per Day
Site Preparation	Rubber Tired Dozers	3	8
	Crawler Tractors	4	8
Grading	Excavators	2	8
	Graders	1	8
	Rubber Tired Dozers	1	8
	Scrapers	2	8
	Crawler Tractors	2	8
Trenching	Dumpers/Tenders	2	8
	Excavators	4	8
	Plate Compactors	4	8
	Skid Steer Loaders	1	8
	Tractors/Loaders/Backhoes	2	8

TABLE 3-4: CONSTRUCTION EQUIPMENT ASSUMPTIONS (2 OF 2)

Construction Activity	Equipment[1]	Amount	Hours Per Day
Building Construction	Cranes	1	8
	Forklifts	3	8
	Generator Sets	1	8
	Tractors/Loaders/Backhoes	3	8
	Welders	1	8
Paving	Pavers	2	8
	Paving Equipment	2	8
	Rollers	2	8
Architectural Coating	Air Compressors	1	8

[1] In order to account for fugitive dust emissions, Crawler Tractors were used in lieu of Tractors/Loaders/Backhoes during the site preparation and grading phases of Project construction.

3.4.4 CONSTRUCTION EMISSIONS SUMMARY

IMPACTS WITHOUT MITIGATION

The estimated maximum daily construction emissions without mitigation are summarized on Table 3-5. Detailed construction model outputs are presented in Appendix 3.1. Under the assumed scenarios, emissions resulting from the Project construction would not exceed the thresholds established by the SCAQMD for emissions of any criteria pollutant.

TABLE 3-5: PEAK DAILY CONSTRUCTION EMISSIONS SUMMARY

Year	Emissions (lbs/day)					
	VOC	NO_X	CO	SO_X	PM_{10}	$PM_{2.5}$
Summer						
2025	1.68	39.46	42.69	0.18	8.22	2.89
Winter						
2025	40.71	16.03	34.79	0.05	6.06	2.87
2026	42.08	21.27	45.07	0.06	4.65	1.31
Maximum Daily Emissions	**42.08**	**39.46**	**45.07**	**0.18**	**8.22**	**2.89**
SCAQMD Regional Threshold	75	100	550	150	150	55
Threshold Exceeded?	**NO**	**NO**	**NO**	**NO**	**NO**	**NO**

Source: CalEEMod construction-source (unmitigated) emissions are presented in Appendix 3.1.

3.5 OPERATIONAL EMISSIONS

Operational activities associated with the Project would result in emissions of VOCs, NO_X, SO_X, CO, PM_{10}, and $PM_{2.5}$. Operational emissions are expected from the following primary sources:

- Area Source Emissions
- Energy Source Emissions
- Mobile Source Emissions
- On-Site Cargo Handling Equipment Emissions
- Stationary Source Emissions
- Transportation Refrigeration Unit (TRU) Emissions

3.5.1 AREA SOURCE EMISSIONS

ARCHITECTURAL COATINGS

Over a period of time, the Project building would require maintenance and would therefore produce emissions resulting from the evaporation of solvents contained in paints, varnishes, primers, and other surface coatings. The emissions associated with architectural coatings were calculated using CalEEMod.

CONSUMER PRODUCTS

Consumer products include, but are not limited to detergents, cleaning compounds, polishes, personal care products, and lawn and garden products. Many of these products contain organic compounds which when released in the atmosphere can react to form ozone and other photochemically reactive pollutants. The emissions associated with use of consumer products were calculated based on defaults provided within CalEEMod.

LANDSCAPE MAINTENANCE EQUIPMENT

Landscape maintenance equipment would generate emissions from fuel combustion and evaporation of unburned fuel. Equipment in this category would include lawnmowers, shedders/grinders, blowers, trimmers, chain saws, and hedge trimmers used to maintain the landscaping of the Project. It should be noted that as October 9, 2021, Governor Gavin Newsom signed AB 1346. The bill aims to ban the sale of new gasoline-powered equipment under 25 gross horsepower (known as small off-road engines [SOREs]) by 2024. For purposes of analysis, the emissions associated with landscape maintenance equipment were calculated based on assumptions provided in CalEEMod.

3.5.2 ENERGY SOURCE EMISSIONS

COMBUSTION EMISSIONS ASSOCIATED WITH ELECTRICITY AND NATURAL GAS USE

Criteria pollutant emissions are emitted through the generation of electricity. However, because electrical generating facilities for the Project area are located either outside the region (state) or offset through the use of pollution credits (RECLAIM) for generation within the SCAB, criteria pollutant emissions from offsite generation of electricity are excluded from the evaluation of

significance. Based on information provided by the Project applicant, the site is also not expected to utilize natural gas for the building envelope, and therefore would not generate any emissions from direct energy consumption.

3.5.3 MOBILE SOURCE EMISSIONS

The Project related operational air quality emissions would derive primarily from vehicle trips generated by the Project, including employee trips to and from the site and truck trips associated with the proposed uses. Trip characteristics available from the *Ramona and Webster Perris Traffic Impact Analysis* were utilized in this analysis (38).

APPROACH FOR ANALYSIS OF THE PROJECT

In order to determine emissions from passenger car vehicles, CalEEMod defaults for trip length and trip purpose were utilized. Default vehicle trip lengths for primary trips will be populated using data from the local metropolitan planning organizations/Regional Transportation Planning Agencies (MPO/RTPA). Trip type percentages and trip lengths provided by MPO/RTPAs truncate data at their demonstrative borders. This analysis assumes that passenger cars include Light-Duty-Auto vehicles (LDA), Light-Duty-Trucks (LDT1[4] & LDT2[5]), Medium-Duty-Vehicles (MDV), and Motorcycles (MCY) vehicle types. In order to account for emissions generated by passenger cars, the fleet mix in Table 3-6 was utilized.

TABLE 3-6: PASSENGER CAR FLEET MIX

Land Use	% Vehicle Type				
	LDA	LDT1	LDT2	MDV	MCY
TUMF Fulfillment Center	53.90%	4.13%	22.26%	17.20%	2.51%
Cold Storage					

Note: The Project-specific passenger car fleet mix used in this analysis is based on a proportional split utilizing the default CalEEMod percentages assigned to LDA, LDT1, LDT2, and MDV vehicle types.

To determine emissions from trucks for the proposed industrial uses, the analysis incorporated the SCAQMD recommended truck trip length of 15.3 miles for 2-axle (LHDT1, LHDT2), 14.2 miles for 3-axle (MHDT) trucks, and 39.9 miles for 4+-axle (HHDT) trucks and weighting the average trip lengths using traffic trip percentages. The trip length function for the industrial uses has been revised to 28.5 miles and an assumption of 100% primary trips. Trucks are broken down by truck type. The truck fleet mix is estimated by rationing the trip rates for each truck type based on information provided by the SCAQMD recommended truck mix, by axle type. Heavy trucks are broken down by truck type (or axle type) and are categorized as either Light-Heavy-Duty Trucks (LHDT1[6] & LHDT2 [7])/2-axle, Medium-Heavy-Duty Trucks (MHDT)/3-axle, and Heavy-Heavy-Duty

[4] Vehicles under the LDT1 category have a gross vehicle weight rating (GVWR) of less than 6,000 lbs. and equivalent test weight (ETW) of less than or equal to 3,750 lbs.

[5] Vehicles under the LDT2 category have a GVWR of less than 6,000 lbs. and ETW between 3,751 lbs. and 5,750 lbs.

[6] Vehicles under the LHDT1 category have a GVWR of 8,501 to 10,000 lbs.

[7] Vehicles under the LHDT2 category have a GVWR of 10,001 to 14,000 lbs.

Trucks (HHDT)/4+-axle. To account for emissions generated by trucks, the fleet mix in Table 3-7 was utilized.

TABLE 3-7: TRUCK FLEET MIX

Land Use	% Vehicle Type			
	LHDT1	LHDT2	MHDT	HHDT
TUMF Fulfillment Center	27.46%	7.83%	10.29%	54.41%
Cold Storage	25.94%	7.39%	12.50%	54.17%

Note: Project-specific truck fleet mix is based on the number of trips generated by each truck type (LHDT1, LHDT2, MHDT, and HHDT) relative to the total number of truck trips.

FUGITIVE DUST RELATED TO VEHICULAR TRAVEL

Vehicles traveling on paved roads would be a source of fugitive emissions due to the generation of road dust inclusive of brake and tire wear particulates. The emissions estimate for travel on paved roads were calculated using CalEEMod.

3.5.4 ON-SITE CARGO HANDLING EQUIPMENT SOURCE EMISSIONS

It is common for industrial buildings to require the operation of exterior cargo handling equipment in the building's truck court areas. Although the City of Perris Good Neighbor Guidelines require that on-site motorized operational equipment shall be Zero Emissions, for this Project, on-site modeled operational equipment was assumed to include up to two (2) 175 horsepower (hp), natural gas-powered cargo handling equipment – port tractor operating 4 hours a day[8] for 365 days of the year in order to provide a conservative analysis.

3.5.5 STATIONARY SOURCE EMISSIONS

Stationary area source emissions are typically generated by the consumption of natural gas for space and water heating devices and the use of consumer products. Stationary energy emissions would result from energy consumption associated with the proposed Project. However, the proposed Project will include the use of a fire pump and emergency generator. As such, for this particular Project, it is assumed that a single diesel-fueled fire pump would operate at 150 hp and the emergency generator would operate at 350 hp. Both the fire pump and emergency generator would operate for up to 0.5 hour per day for up to 50 hours per year for maintenance and testing purposes.

3.5.6 TRANSPORTATION REFRIGERATION UNIT EMISSIONS

In order to account for the possibility of refrigerated uses, trucks associated with the cold-storage land use are assumed to also have Transportation Refrigeration Units (TRUs). Although the City of Perris Good Neighbor Guidelines require that truck operators with TRUs utilize electric plug-in

[8] Based on Table II-3, Port and Rail Cargo Handling Equipment Demographics by Type, from CARB's Technology Assessment: Mobile Cargo Handling Equipment document, a single piece of equipment could operate up to 2 hours per day (Total Average Annual Activity divided by Total Number Pieces of Equipment). As such, the analysis conservatively assumes that the tractor/loader/backhoe would operate up to 4 hours per day.

units when at loading docks, for modeling purposes, 24 truck trips during have been estimated to include TRUs (e.g., all truck trips that would be associated with up to 137,981-sf of high-cube cold storage use, as summarized in the *Ramona and Webster Perris Traffic Impact Analysis* (38)). TRUs are accounted for during on-site and off-site travel. The TRU calculations are based on EMissions FACtor Model version 2021 (EMFAC2021), developed by CARB. EMFAC2021 does not provide emission rates per hour or mile as with the on-road emission model and only provides emission inventories. Emission results are produced in tons per day while all activity, fuel consumption and horsepower hours were reported at annual levels. The emission inventory is based on specific assumptions including the average horsepower rating of specific types of equipment and the hours of operation annually. These assumptions are not always consistent with assumptions used in the modeling of project level emissions. Therefore, the emissions inventory was converted into emission rates to accurately calculate emissions from TRU operation associated with project level details. This was accomplished by converting the annual horsepower hours to daily operational characteristics and converting the daily emission levels into hourly emission rates based on the total emission of each criteria pollutant by equipment type and the average daily hours of operations.

3.5.7 OPERATIONAL EMISSIONS SUMMARY

As previously stated, CalEEMod utilizes summer and winter EMFAC2021 emission factors in order to derive vehicle emissions associated with Project operational activities, which vary by season. The estimated operational-source emissions are summarized on Table 3-8. Detailed operation model outputs for the Project are presented in Appendix 3.2. As shown on Table 3-8, the Project's daily regional emissions from on-going operations would not exceed the thresholds of significance for emissions of any criteria pollutant.

TABLE 3-8: SUMMARY OF PEAK DAILY OPERATIONAL EMISSIONS (1 OF 2)

Source	Emissions (lbs/day)					
	VOC	NO_X	CO	SO_X	PM_{10}	$PM_{2.5}$
Summer						
Mobile Source	3.99	15.80	39.77	0.20	11.96	3.28
Area Source	17.24	0.20	24.00	0.00	0.03	0.04
Stationary Source	0.41	1.15	1.18	0.00	0.06	0.06
TRU Source	2.20	2.49	0.25	0.00	0.10	0.10
On-Site Equipment Source	0.23	0.75	32.89	0.00	0.06	0.05
Project Maximum Daily Emissions	**24.07**	**20.39**	**98.09**	**0.20**	**12.21**	**3.53**
SCAQMD Regional Threshold	55	55	550	150	150	55
Threshold Exceeded?	**NO**	**NO**	**NO**	**NO**	**NO**	**NO**

TABLE 3-8: SUMMARY OF PEAK DAILY OPERATIONAL EMISSIONS (2 OF 2)

Source	Emissions (lbs/day)					
	VOC	NO_X	CO	SO_X	PM_{10}	$PM_{2.5}$
Winter						
Mobile Source	3.81	16.61	34.04	0.19	11.96	3.28
Area Source	13.30	0.00	0.00	0.00	0.00	0.00
Stationary Source	0.41	1.15	1.18	0.00	0.06	0.06
TRU Source	2.20	2.49	0.25	0.00	0.10	0.10
On-Site Equipment Source	0.23	0.75	32.89	0.00	0.06	0.05
Project Maximum Daily Emissions	**19.95**	**20.99**	**68.36**	**0.19**	**12.18**	**3.49**
SCAQMD Regional Threshold	55	55	550	150	150	55
Threshold Exceeded?	**NO**	**NO**	**NO**	**NO**	**NO**	**NO**

Source: CalEEMod operational-source emissions are presented in Appendix 3.2.

3.6 LOCALIZED SIGNIFICANCE

BACKGROUND ON LST DEVELOPMENT

The analysis makes use of methodology included in the SCAQMD *Final Localized Significance Threshold Methodology* (LST Methodology). The SCAQMD has established that impacts to air quality are significant if there is a potential to contribute or cause localized exceedances of the federal and/or state ambient air quality standards (NAAQS/CAAQS). Collectively, these are referred to as Localized Significance Thresholds (LSTs).

The SCAQMD established LSTs in response to the SCAQMD Governing Board's Environmental Justice Initiative I-4.[9] LSTs represent the maximum emissions from a project that would not cause or contribute to an exceedance of the most stringent applicable federal or state ambient air quality standard at the nearest residence or sensitive receptor. The SCAQMD states that lead agencies can use the LSTs as another indicator of significance in its air quality impact analyses.

LSTs were developed in response to environmental justice and health concerns raised by the public regarding exposure of individuals to criteria pollutants in local communities. To address the issue of localized significance, the SCAQMD adopted LSTs that show whether a project would cause or contribute to localized air quality impacts and thereby cause or contribute to potential localized adverse health effects. The analysis makes use of methodology included in the *LST Methodology* (39) which recommends that proposed projects larger than five acres in area undergo air dispersion modeling to determine localized air quality. As such, since the Project is

[9] The purpose of SCAQMD's Environmental Justice program is to ensure that everyone has the right to equal protection from air pollution and fair access to the decision-making process that works to improve the quality of air within their communities. Further, the SCAQMD defines Environmental Justice as "…equitable environmental policymaking and enforcement to protect the health of all residents, regardless of age, culture, ethnicity, gender, race, socioeconomic status, or geographic location, from the health effects of air pollution."

greater than five acres in area, air dispersion modeling is utilized to determine localized air quality as discussed in the following sections.

EMISSIONS CONSIDERED

Based on SCAQMD's *LST Methodology*, emissions for concern during construction activities are on-site NO_X, CO, $PM_{2.5}$, and PM_{10}. The *LST Methodology* clearly states that "off-site mobile emissions from the Project should not be included in the emissions compared to LSTs (40)." As such, for purposes of the construction LST analysis, only emissions included in the CalEEMod "on-site" emissions outputs were considered.

DISPERSION MODELING

In order to estimate localized pollutant concentrations resulting from Project construction, the SCAQMD-approved American Meteorological Society/EPA Regulatory Model (AERMOD) dispersion model was utilized. The modeling approach utilized is discussed as follows:

SOURCES

It should be noted that in order to model worst-case conditions, the highest daily peak on-site emissions resulting from overlapping construction activity were modeled.

A ground level release height and a 1 meter (approximately 3.28 feet) initial vertical dimension (sigma z) were utilized for fugitive dust emissions of PM_{10} and $PM_{2.5}$ consistent with SCAQMD's LST guidance.

In order to account for equipment exhaust emissions from NO_2, CO, PM_{10}, and $PM_{2.5}$ a release height of 5.0 meters was utilized consistent with SCAQMD's LST guidance.

METEOROLOGICAL DATA AND MODEL OPTIONS

In order to account for meteorological conditions at the Project site, meteorological data from the SCAQMD's Redlands monitoring station was utilized, as this is the nearest station to the Project site for which meteorological data is available. Additionally, a receptor height of 2 meters and regulatory default options were utilized consistent with SCAQMD's LST guidance.

RECEPTORS

As previously stated, LSTs represent the maximum emissions from a project that would not cause or contribute to an exceedance of the most stringent applicable NAAQS and CAAQS at the nearest residence or sensitive receptor. Receptor locations are off-site locations where individuals may be exposed to emissions from Project activities.

Some people are especially sensitive to air pollution and are given special consideration when evaluating air quality impacts from projects. These groups of people include children, the elderly, and individuals with pre-existing respiratory or cardiovascular illness. Structures that house these persons or places where they gather are defined as "sensitive receptors." These structures typically include uses such as residences, hotels, and hospitals where an individual can remain for 24 hours. Consistent with the LST Methodology, the nearest land use where an individual

could remain for 24 hours to the Project site has been used to determine construction and operational air quality impacts for emissions of PM_{10} and $PM_{2.5}$, since PM_{10} and $PM_{2.5}$ thresholds are based on a 24-hour averaging time.

LSTs apply, even for non-sensitive land uses, consistent with *LST Methodology* and SCAQMD guidance. Per the *LST Methodology*, commercial and industrial facilities are not included in the definition of sensitive receptor because employees and patrons do not typically remain on-site for a full 24 hours but are typically on-site for 8 hours or less. However, *LST Methodology* explicitly states that "*LSTs based on shorter averaging periods, such as the NO_2 and CO LSTs, could also be applied to receptors such as industrial or commercial facilities since it is reasonable to assume that a worker at these sites could be present for periods of one to eight hours* (40)." Therefore, any adjacent land use where an individual could remain for 1 or 8 hours, that is located at a closer distance to the Project site than the receptor used for PM_{10} and $PM_{2.5}$ analysis, must be considered to determine construction and operational LST air impacts for emissions of NO_2 and CO since these pollutants have an averaging time of 1 and 8 hours..

PROJECT-RELATED RECEPTORS

Receptors in the Project study area are described below and shown on Exhibit 3-B. Localized air quality impacts were evaluated at sensitive receptor land uses nearest the Project site. All distances are measured from the Project site boundary to the outdoor living areas (e.g., backyards) or at the building façade, whichever is closer to the Project site.

R1: Location R1 represents the existing residence at 4063 North Webster Avenue, approximately 508 feet north of the Project site.

R2: Location R2 represents the property line of the existing residence at 4063 North Webster Avenue, approximately 492 feet north of the Project site.

R3: Location R3 represents the existing residence at 4062 Brennan Avenue, approximately 513 feet northeast of the Project site.

R4: Location R4 represents the Val Verde Regional Learning Center at 3710 Webster Avenue, approximately 240 feet southwest of the Project site.

R5: Location R5 represents the Val Verde Academy at 972 Morgan Street, approximately 750 feet southwest of the Project site.

R6: Location R6 represents Jr Construction Clean Up, Inc. at 3772 Brennan Avenue, approximately 40 feet north of the Project site.

R7: Location R7 represents the Leonard's Services countertop store located at 3701 Webster Avenue, approximately 41 feet south of the Project site.

R8: Location R8 represents the potential worker receptor located at 3660 Brennan Avenue, approximately 71 feet south of the Project site.

The SCAQMD recommends that the nearest sensitive receptor be considered when determining a Project's impact. The nearest land use where an individual could remain for 24 hours to the Project site has been used to determine localized construction and operational air quality impacts for emissions of PM_{10} and $PM_{2.5}$ (since PM_{10} and $PM_{2.5}$ thresholds are based on a 24-hour averaging time).

EXHIBIT 3-B: RECEPTOR LOCATIONS

3.7 CONSTRUCTION-SOURCE EMISSIONS LST ANALYSIS

Emissions during the peak construction activity will not exceed the SCAQMD's localized significance thresholds at the maximally exposed receptor locations for emissions of CO and NO_2 (R7) and PM_{10} and $PM_{2.5}$ (R2), as illustrated in Table 3-9. All other modeled locations in the study area would experience a lesser concentration and consequently a lesser impact. As such, the Project's localized impacts during construction activity would be less than significant. Outputs from the model runs for construction LSTs are provided in Appendix 3.1 and Appendix 3.4.

TABLE 3-9: LOCALIZED SIGNIFICANCE SUMMARY PEAK CONSTRUCTION

Peak Construction	CO		NO_2	PM_{10}	$PM_{2.5}$
	Averaging Time				
	1-Hour	8-Hour	1-Hour	24-Hours	24-Hours
Peak Day Localized Emissions	0.05	0.02	1.75E-02	0.34	0.13
Background Concentration [A]	3.3	1.8	0.066		
Total Concentration	**3.35**	**1.82**	**0.08**	**1.06**	**0.41**
SCAQMD Localized Significance Threshold	20	9	0.18	10.4	10.4
Threshold Exceeded?	**NO**	**NO**	**NO**	**NO**	**NO**

[A] Highest concentration from the last three years of available data.
Notes: PM_{10} and $PM_{2.5}$ concentrations are expressed in $\mu g/m^3$. All others are expressed in ppm.
Based on SCAQMD's LST Methodology, background concentrations are considered only for CO and NO_2.

3.8 OPERATIONAL-SOURCE EMISSIONS LST ANALYSIS

The LST analysis generally includes on-site sources (area, energy, mobile, and on-site cargo handling equipment are previously discussed in Section 3.5 of this report). However, it should be noted that the CalEEMod outputs do not separate on-site and off-site emissions from mobile sources. As such, to establish a maximum potential impact scenario for analytic purposes, the modeled emissions include all on-site Project-related stationary (area) sources and on-site Project-related mobile emissions. In order to account for on-site mobile emissions, a trip length of 1.0 mile was utilized for both trucks and passenger cars.

In order to account for any potential impacts to on-site receptors as a result of operational activity, a scenario conservatively assuming 2025 emissions was analyzed. As shown in Table 3-10 below, emissions would not exceed SCAQMD's localized significance thresholds at the maximally exposed on-site receptors as a result of operational activities. Outputs from the model runs for construction LSTs are provided in Appendix 3.3 and Appendix 3.4.

TABLE 3-10: LOCALIZED SIGNIFICANCE SUMMARY PEAK OPERATIONS

Peak Construction	CO		NO_2	PM_{10}	$PM_{2.5}$
	Averaging Time				
	1-Hour	8-Hour	1-Hour	24-Hours	24-Hours
Peak Day Localized Emissions	4.17E-02	2.43E-02	2.69E-03	0.09	0.04
Background Concentration [A]	1.6	0.8	0.044		
Total Concentration	**1.64**	**0.82**	**0.05**	**0.35**	**0.15**
SCAQMD Localized Significance Threshold	20	9	0.18	2.5	2.5
Threshold Exceeded?	**NO**	**NO**	**NO**	**NO**	**NO**

[A] Highest concentration from the last three years of available data.
Notes: PM_{10} and $PM_{2.5}$ concentrations are expressed in $\mu g/m^3$. All others are expressed in ppm.
Based on SCAQMD's LST Methodology, background concentrations are considered only for CO and NO_2.

3.9 CO "HOT SPOT" ANALYSIS

As discussed below, the Project would not result in potentially adverse CO concentrations or "hot spots." Further, detailed modeling of Project-specific CO "hot spots" is not needed to reach this conclusion. An adverse CO concentration, known as a "hot spot", would occur if an exceedance of the state one-hour standard of 20 ppm or the eight-hour standard of 9 ppm were to occur.

It has long been recognized that CO hotspots are caused by vehicular emissions, primarily when idling at congested intersections. In response, vehicle emissions standards have become increasingly stringent in the last twenty years. Currently, the allowable CO emissions standard in California is a maximum of 3.4 grams/mile for passenger cars (there are requirements for certain vehicles that are more stringent). With the turnover of older vehicles, introduction of cleaner fuels, and implementation of increasingly sophisticated and efficient emissions control technologies, CO concentration in the SCAB is now designated as attainment. To establish a more accurate record of baseline CO concentrations affecting the SCAB, a CO "hot spot" analysis was conducted in 2003 for four busy intersections in Los Angeles at the peak morning and afternoon time periods. This "hot spot" analysis did not predict any violation of CO standards, as shown on Table 3-11.

TABLE 3-11: CO MODEL RESULTS

Intersection Location	CO Concentrations (ppm)		
	Morning 1-hour	Afternoon 1-hour	8-hour
Wilshire Boulevard/Veteran Avenue	4.6	3.5	3.7
Sunset Boulevard/Highland Avenue	4	4.5	3.5
La Cienega Boulevard/Century Boulevard	3.7	3.1	5.2
Long Beach Boulevard/Imperial Highway	3	3.1	8.4

Source: 2003 AQMP, Appendix V: Modeling and Attainment Demonstrations
Notes: Federal 1-hour standard is 35 ppm and the deferral 8-hour standard is 9.0 ppm.

Based on the SCAQMD's 2003 AQMP and the 1992 Federal Attainment Plan for Carbon Monoxide (*1992 CO Plan*), peak carbon monoxide concentrations in the SCAB were a result of unusual meteorological and topographical conditions and not a result of traffic volumes and congestion at a particular intersection. As evidence of this, for example, 8.4 ppm 8-hr CO concentration measured at the Long Beach Blvd. and Imperial Hwy. intersection (highest CO generating intersection within the "hot spot" analysis), only 0.7 ppm was attributable to the traffic volumes and congestion at this intersection; the remaining 7.7 ppm were due to the ambient air measurements at the time the 2003 AQMP was prepared (41). In contrast, an adverse CO concentration, known as a "hot spot", would occur if an exceedance of the state one-hour standard of 20 parts per million (ppm) or the eight-hour standard of 9 ppm were to occur.

The ambient 1-hr and 8-hr CO concentration within the Project study area is estimated to be 0.9 ppm and 0.8 ppm, respectively (data from Elsinore Valley monitoring station for 2021). Therefore, even if the traffic volumes for the proposed Project were double or even triple of the traffic volumes generated at the Long Beach Blvd. and Imperial Hwy. intersection, coupled with the on-going improvements in ambient air quality, the Project would not be capable of resulting in a CO "hot spot" at any study area intersections.

Similar considerations are also employed by other Air Districts when evaluating potential CO concentration impacts. More specifically, the Bay Area Air Quality Management District (BAAQMD) concludes that under existing and future vehicle emission rates, a given project would have to increase traffic volumes at a single intersection by more than 44,000 vehicles per hour (vph)—or 24,000 vph where vertical and/or horizontal air does not mix—in order to generate a significant CO impact (42). Traffic volumes generating the CO concentrations for the "hot spot" analysis is shown on Table 3-12. The busiest intersection evaluated was that at Wilshire Boulevard and Veteran Avenue, which has a daily traffic volume of approximately 100,000 vph and AM/PM traffic volumes of 8,062 vph and 7,719 vph respectively (41). The *2003 AQMP* estimated that the 1-hour concentration for this intersection was 4.6 ppm; this indicates that, should the daily traffic volume increase four times to 400,000 vehicles per day, CO concentrations (4.6 ppm x 4= 18.4 ppm) would still not likely exceed the most stringent 1-hour CO standard (20.0 ppm)[10].

[10] Based on the ratio of the CO standard (20.0 ppm) and the modeled value (4.6 ppm)

TABLE 3-12: TRAFFIC VOLUMES

Intersection Location	Peak Traffic Volumes (vph)				
	Eastbound (AM/PM)	Westbound (AM/PM)	Southbound (AM/PM)	Northbound (AM/PM)	Total (AM/PM)
Wilshire Boulevard/Veteran Avenue	4,954/2,069	1,830/3,317	721/1,400	560/933	8,062/7,719
Sunset Boulevard/Highland Avenue	1,417/1,764	1,342/1,540	2,304/1,832	1,551/2,238	6,614/5,374
La Cienega Boulevard/Century Boulevard	2,540/2,243	1,890/2,728	1,384/2,029	821/1,674	6,634/8,674
Long Beach Boulevard/Imperial Highway	1,217/2,020	1,760/1,400	479/944	756/1,150	4,212/5,514

Source: 2003 AQMP

3.10 AQMP CONSISTENCY

The Project's consistency with the AQMP is determined using the *2022 AQMP* as discussed below. Criteria for determining consistency with the AQMP are defined in Chapter 12, Section 12.2 and Section 12.3 of the *1993 CEQA Air Quality Handbook* (43). These indicators are discussed below:

3.10.1 CONSISTENCY CRITERION NO. 1

The proposed Project would not result in an increase in the frequency or severity of existing air quality violations or cause or contribute to new violations or delay the timely attainment of air quality standards or the interim emissions reductions specified in the AQMP.

The violations that Consistency Criterion No. 1 refer to are the CAAQS and NAAQS. CAAQS and NAAQS violations would occur if regional or localized significance thresholds were exceeded.

Construction Impacts – Consistency Criterion 1

Consistency Criterion No. 1 refers to violations of the CAAQS and NAAQS. CAAQS and NAAQS violations would occur if localized or regional significance thresholds were exceeded. As evaluated, the Project's localized and regional construction-source emissions would not exceed applicable regional significance threshold and LST thresholds. As such, a less than significant impact is expected.

Operational Impacts – Consistency Criterion 1

As evaluated, the Project's localized and regional operation-source emissions would not exceed applicable regional significance threshold and LST thresholds. As such, a less than significant impact is expected.

On the basis of the preceding discussion, the Project is determined to be consistent with the first criterion.

3.10.2 CONSISTENCY CRITERION NO. 2

The Project would not exceed the assumptions in the AQMP based on the years of Project build-out phase.

The AQMP demonstrates that the applicable ambient air quality standards can be achieved within the timeframes required under federal law. Growth projections from local general plans adopted by cities in the district are provided to the SCAG, which develops regional growth forecasts, which are then used to develop future air quality forecasts for the AQMP. Development consistent with the growth projections in City of Perris General Plan is considered to be consistent with the AQMP***.***

Operational Impacts – Consistency Criterion 2

The City of Perris General Plan land use designation for the Project site is PVCCSP. The PVCCSP zoning designation for the Project site is Light Industrial. This designation allows a floor-area-ratio (FAR) of up to 0.75. The PVCCSP states that the Light Industrial zoning district is intended for light industrial uses and related activities including manufacturing, research, warehousing and distribution, assembly of non-hazardous materials, and retail related manufacturing.

The Project is proposed to develop the 29.5-acre site, located in the City of Perris, with a new high-cube warehouse facility and related site improvements. The Project includes construction and operation of approximately 551,922 sf of new building space. The Project's proposed uses are consistent with the site's land use designations.

Additionally, as the Project's operational-source air pollutant emissions would not exceed the regional thresholds, the Project is determined to be consistent with the second criterion.

AQMP CONSISTENCY CONCLUSION

The Project would not have the potential to result in or cause NAAQS or CAAQS violations. Additionally, the Project's proposed uses are consistent with the General Plan land use designation and therefore the Project's development intensity is consistent with the development intensities allowed under the General Plan and PVCCSP as previously stated. As such, the Project is considered to be consistent with the AQMP.

3.11 POTENTIAL IMPACTS TO SENSITIVE RECEPTORS

The potential impact of Project-generated air pollutant emissions at sensitive receptors has also been considered. Results of the LST analysis indicate that the Project would not exceed the SCAQMD localized significance thresholds during construction. Therefore, sensitive receptors would not be exposed to substantial pollutant concentrations during Project construction.

Additionally, the Project would not exceed the SCAQMD localized significance thresholds during operational activity. Further Project traffic would not create or result in a CO "hotspot." Therefore, sensitive receptors would not be exposed to substantial pollutant concentrations as the result of Project operations.

3.11.1 FRIANT RANCH CASE

In December 2018, in the case of *Sierra Club v. County of Fresno* (2018) 6 Cal.5th 502, the California Supreme Court held that an Environmental Impact Report's (EIR) air quality analysis must meaningfully connect the identified air quality impacts to the human health consequences of those impacts, or meaningfully explain why that analysis cannot be provided.

Most local agencies, including the City of Perris, lack the data to do their own assessment of potential health impacts from criteria air pollutant emissions, as would be required to establish customized, locally-specific thresholds of significance based on potential health impacts from an individual development project. The use of national or "generic" data to fill the gap of missing local data would not yield accurate results because such data does not capture local air patterns, local background conditions, or local population characteristics, all of which play a role in how a population experiences air pollution. Because it is impracticable to accurately isolate the exact cause of a human disease (for example, the role a particular air pollutant plays compared to the role of other allergens and genetics in causing asthma), existing scientific tools cannot accurately estimate health impacts of the Project's air emissions without undue speculation. Instead, readers are directed to the Project's air quality impact analysis above, which provides extensive information concerning the quantifiable and non-quantifiable health risks related to the Project's construction and long-term operation.

Notwithstanding, this AQIA does evaluate the proposed Project's localized impact to air quality for emissions of CO, NO_X, PM_{10}, and $PM_{2.5}$ by comparing the proposed Project's on-site emissions to the SCAQMD's applicable LST thresholds. The LST analysis above determined that the Project would not result in emissions exceeding SCAQMD's LSTs. Therefore, the proposed Project would not be expected to exceed the most stringent applicable federal or state ambient air quality standards for emissions of CO, NO_X, PM_{10}, and $PM_{2.5}$.

As the Project's emissions would comply with federal, state, and local air quality standards, the proposed Project's emissions are not sufficiently high enough to use a regional modeling program to correlate health effects on a basin-wide level and would not provide a reliable indicator of health effects if modeled.

3.12 ODORS

The potential for the Project to generate objectionable odors has also been considered. Land uses generally associated with odor complaints include:

- Agricultural uses (livestock and farming)
- Wastewater treatment plants
- Food processing plants
- Chemical plants
- Composting operations
- Refineries
- Landfills

- Dairies
- Fiberglass molding facilities

The Project does not contain land uses typically associated with emitting objectionable odors. Potential odor sources associated with the proposed Project may result from construction equipment exhaust and the application of asphalt and architectural coatings during construction activities and the temporary storage of typical solid waste (refuse) associated with the proposed Project's (long-term operational) uses. Standard construction requirements would minimize odor impacts from construction. The construction odor emissions would be temporary, short-term, and intermittent in nature and would cease upon completion of the respective phase of construction and is thus considered less than significant. It is expected that Project-generated refuse would be stored in covered containers and removed at regular intervals in compliance with current solid waste regulations. The proposed Project would also be required to comply with SCAQMD Rule 402 to prevent occurrences of public nuisances. Therefore, odors and other emissions (such as those leading to odors) associated with construction and operations activities of the proposed Project would be less than significant and no mitigation is required (44).

3.13 CUMULATIVE IMPACTS

As previously shown in Table 2-3, the CAAQS designate the Project site as nonattainment for O_3 PM_{10}, and $PM_{2.5}$ while the NAAQS designates the Project site as nonattainment for O_3 and $PM_{2.5}$.

The SCAQMD has published a report on how to address cumulative impacts from air pollution: *White Paper on Potential Control Strategies to Address Cumulative Impacts from Air Pollution* (45). In this report the SCAQMD clearly states (Page D-3):

> *"…the SCAQMD uses the same significance thresholds for project specific and cumulative impacts for all environmental topics analyzed in an Environmental Assessment or EIR. The only case where the significance thresholds for project specific and cumulative impacts differ is the Hazard Index (HI) significance threshold for TAC emissions. The project specific (project increment) significance threshold is HI > 1.0 while the cumulative (facility-wide) is HI > 3.0. It should be noted that the HI is only one of three TAC emission significance thresholds considered (when applicable) in a CEQA analysis. The other two are the maximum individual cancer risk (MICR) and the cancer burden, both of which use the same significance thresholds (MICR of 10 in 1 million and cancer burden of 0.5) for project specific and cumulative impacts.*
>
> *Projects that exceed the project-specific significance thresholds are considered by the SCAQMD to be cumulatively considerable. This is the reason project-specific and cumulative significance thresholds are the same. Conversely, projects that do not exceed the project-specific thresholds are generally not considered to be cumulatively significant."*

Therefore, this analysis assumes that individual projects that do not generate operational or construction emissions that exceed the SCAQMD's recommended daily thresholds for project-specific impacts would also not cause a cumulatively considerable increase in emissions for those pollutants for which the SCAB is in nonattainment, and, therefore, would not be considered to have a significant, adverse air quality impact. Alternatively, individual project-related construction and operational emissions that exceed SCAQMD thresholds for project-specific impacts would be considered cumulatively considerable.

CONSTRUCTION IMPACTS

The Project-specific evaluation of emissions presented in the preceding analysis demonstrates that proposed Project construction-source air pollutant emissions would not result in exceedances of regional thresholds. Therefore, proposed Project construction-source emissions would be considered less than significant on a Project-specific and cumulative basis.

OPERATIONAL IMPACTS

The Project-specific evaluation of emissions presented in the preceding analysis demonstrates that proposed Project operation-source air pollutant emissions would not result in exceedances of regional thresholds. Therefore, proposed Project operation-source emissions would be considered less than significant on a project-specific and cumulative basis.

This page intentionally left blank

4 REFERENCES

1. **State of California.** *2020 CEQA California Environmental Quality Act.* 2020.
2. **South Coast Air Quality Management District.** Southern California Air Basins. [Online] https://www.arb.ca.gov/msprog/onroad/porttruck/maps/scabc7map.pdf.
3. —. *Guidance Document for Addressing Air Quality Issues in General Plans and Local Planning.* 2005.
4. **St. Croix Sensory, Inc.** *The "Gray Line" Between Odor Nuisance and Health Effects.* 2000.
5. **California Air Resources Board.** Ambient Air Quality Standards (AAQS). [Online] 2016. http://www.arb.ca.gov/research/aaqs/aaqs2.pdf.
6. **United State Environmental Protection Agency.** Frequent Questions about General Conformity . *EPA.* [Online] https://www.epa.gov/general-conformity/frequent-questions-about-general-conformity#8.
7. **South Coast Air Quality Management District.** Annual Air Quality Monitoring Network Plan. [Online] July 2018. http://www.aqmd.gov/docs/default-source/clean-air-plans/air-quality-monitoring-network-plan/annual-air-quality-monitoring-network-plan-v2.pdf?sfvrsn=2.
8. **Air Resources Board.** *Appendix C Maps and Tables of Area Designations for State and National Ambient Air Quality Standards.* 2024.
9. **District, South Coast Air Quality Management.** Air Quality Data Tables. [Online] https://www.aqmd.gov/home/air-quality/air-quality-data-studies/historical-data-by-year.
10. **Environmental Protection Agency.** National Ambient Air Quality Standards (NAAQS). [Online] 1990. https://www.epa.gov/environmental-topics/air-topics.
11. —. Air Pollution and the Clean Air Act. [Online] http://www.epa.gov/air/caa/.
12. **United States Environmental Protection Agency.** 1990 Clean Air Act Amendment Summary: Title I. [Online] https://www.epa.gov/clean-air-act-overview/1990-clean-air-act-amendment-summary-title-i.
13. —. 1990 Clean Air Act Amendment Summary: Title II. [Online] https://www.epa.gov/clean-air-act-overview/1990-clean-air-act-amendment-summary-title-ii.
14. **Air Resources Board.** California Ambient Air Quality Standards (CAAQS). [Online] 2009. [Cited: April 16, 2018.] http://www.arb.ca.gov/research/aaqs/caaqs/caaqs.htm.
15. **California Energy Commission.** Energy Commission Adopts Updated Building Standards to Improve Efficiency, Reduce Emissions from Homes and Businesses. [Online] August 11, 2021. https://www.energy.ca.gov/news/2021-08/energy-commission-adopts-updated-building-standards-improve-efficiency-reduce-0.
16. **California Department of General Services.** 2022 CALGreen Code. *CALGreen.* [Online] https://codes.iccsafe.org/content/CAGBC2022P1.
17. **South Coast Air Quality Management District.** Final 2016 Air Quality Management Plan (AQMP). [Online] March 2017. http://www.aqmd.gov/docs/default-source/clean-air-plans/air-quality-management-plans/2016-air-quality-management-plan/final-2016-aqmp/final2016aqmp.pdf?sfvrsn=11.
18. **Southern California Association of Governments.** 2020-2045 Regional Transportation Plan/Sustainable Communities Strategy. [Online] September 2020. https://scag.ca.gov/sites/main/files/file-attachments/0903fconnectsocal-plan_0.pdf?1606001176.

19. **South Coast Air Quality Management District.** RULE 403. FUGITIVE DUST. [Online] https://www.aqmd.gov/docs/default-source/rule-book/rule-iv/rule-403.pdf?sfvrsn=4.
20. —. RULE 1113. Architectural Coatings. [Online] http://www.aqmd.gov/docs/default-source/rule-book/reg-xi/r1113.pdf.
21. **Air Resources Board.** ARB's Drayage Truck Regulatory Activities. [Online] http://www.arb.ca.gov/msprog/onroad/porttruck/porttruck.htm.
22. —. Truck and Bus Regulation. *On-Road Heavy-Duty Diesel Vehicles (In-Use) Regulation.* [Online] http://www.arb.ca.gov/msprog/onrdiesel/onrdiesel.htm.
23. **The Port of Los Angeles.** Clean Truck Program. [Online] http://www.portoflosangeles.org/ctp/idx_ctp.asp.
24. **City of Perris.** *Draft Perris Valley Commerce Center Environmental Impact Report.* Perris : s.n., 2011.
25. **South Coast Air Quality Management District.** *Air Quality Management Plan.* 2012.
26. **California Air Resources Board.** *The California Almanac of Emissions and Air Quality.* 2013.
27. **South Coast AQMD.** South Coast Air Basin Ozone Trend. [Online] https://www.aqmd.gov/home/air-quality/historical-air-quality-data/historic-ozone-air-quality-trends.
28. **California Air Resources Board.** iADAM: Air Quality Data Statistics. *California Air Resources Board.* [Online] https://arb.ca.gov/adam/topfour/topfour1.php.
29. **Environmental Protection Agency.** Approval and Promulgation of Implementation Plans; California; South Coast Serious Area Plan for the 2006 PM2.5. [Online] 2019. https://www.federalregister.gov/documents/2019/02/12/2019-01922/approval-and-promulgation-of-implementation-plans-california-south-coast-serious-area-plan-for-the.
30. **South Coast Air Quality Management District.** Final 2016 Air Quality Management Plan. *South Coast Air Quality Management District.* [Online] March 2017. http://www.aqmd.gov/docs/default-source/clean-air-plans/air-quality-management-plans/2016-air-quality-management-plan/final-2016-aqmp/final2016aqmp.pdf.
31. **South coast Air Quality Management District.** *CEQA Air Quality Handbook (1993).* 1993.
32. **California Environmental Protection Agency Air Resources Board.** Nitrogen Dioxide- Overview. [Online] http://www.arb.ca.gov/research/aaqs/caaqs/no2-1/no2-1.htm.
33. **Ralph Propper, Patrick Wong, Son Bui, Jeff Austin, William Vance, Alvaro Alvarado, Bart Croes, and Dongmin Luo.** Ambient and Emission Trends of Toxic Air Contaminants in California. *American Chemical Society: Environmental Science & Technology.* 2015.
34. **South Coast Air Quality Management District.** Transfer Funds, Appropriate Funding, Execute Purchase Orders, Execute Contrat and Authorize Release of RFQs for the Fifth Multiple Air Toxics Exposure Study. *South Coast Air Quality Management District.* [Online] 2017. http://www.aqmd.gov/docs/default-source/Agendas/Governing-Board/2017/2017-jul7-009.pdf?sfvrsn=7.
35. —. Executive Summary. *MATES V Final Report.* [Online] 2021. http://www.aqmd.gov/docs/default-source/planning/mates-v/mates-v-final-report-9-24-21.pdf?sfvrsn=6.
36. **South Coast Air Quality Management District (SCAQMD).** SCAQMD Air Quality Significance Thresholds. [Online] http://www.aqmd.gov/docs/default-source/ceqa/handbook/scaqmd-air-quality-significance-thresholds.pdf?sfvrsn=2.

37. **California Air Pollution Control Officers Association (CAPCOA).** California Emissions Estimator Model (CalEEMod). [Online] May 2022. www.caleemod.com.

38. **EPD Solutions.** *Ramona and Webster Perris Traffic Impact Analysis* . 2023.

39. **Lake Environmental.** US EPA Models. *Lake Environmental.* [Online] http://www.weblakes.com/download/us_epa.html.

40. **South Coast Air Quality Management District.** *Localized Significance Thresholds Methodology.* s.l. : South Coast Air Quality Managment District, 2008.

41. —. 2003 Air Quality Management Plan. [Online] 2003. https://www.aqmd.gov/home/air-quality/clean-air-plans/air-quality-mgt-plan/2003-aqmp.

42. **Bay Area Air Quality Management District.** California Environmental Quality Act - Air Quality Guidelines. [Online] https://www.baaqmd.gov/~/media/files/planning-and-research/ceqa/ceqa_guidelines_may2017-pdf.pdf?la=en.

43. **South coast Air Quality Management District.** *CEQA Air Quality Handbook (1993).* 1993.

44. **South Coast Air Quality Management District.** RULE 402 NUISANCE. [Online] http://www.aqmd.gov/docs/default-source/rule-book/rule-iv/rule-402.pdf.

45. **Goss, Tracy A and Kroeger, Amy.** White Paper on Potential Control Strategies to Address Cumulative Impacts from Air Pollution. [Online] South Coast Air Quality Management District, 2003. http://www.aqmd.gov/docs/default-source/Agendas/Environmental-Justice/cumulative-impacts-working-group/cumulative-impacts-white-paper.pdf.

This page intentionally left blank

5 CERTIFICATIONS

The contents of this air study report represent an accurate depiction of the environmental impacts associated with the proposed Perris DC 11. The information contained in this air quality impact assessment report is based on the best available data at the time of preparation. If you have any questions, please contact me directly at hqureshi@urbanxroads.com

Haseeb Qureshi
Principal
URBAN CROSSROADS, INC.
hqureshi@urbanxroads.com

EDUCATION

Master of Science in Environmental Studies
California State University, Fullerton • May 2010

Bachelor of Arts in Environmental Analysis and Design
University of California, Irvine • June, 2006

PROFESSIONAL AFFILIATIONS

AEP – Association of Environmental Professionals
AWMA – Air and Waste Management Association
ASTM – American Society for Testing and Materials

PROFESSIONAL CERTIFICATIONS

Planned Communities and Urban Infill – Urban Land Institute • June 2011
Indoor Air Quality and Industrial Hygiene – EMSL Analytical • April 2008
Principles of Ambient Air Monitoring – CARB • August 2007
AB2588 Regulatory Standards – Trinity Consultants • November 2006
Air Dispersion Modeling – Lakes Environmental • June 2006

This page intentionally left blank

APPENDIX 2.1:

STATE/FEDERAL ATTAINMENT STATUS OF CRITERIA POLLUTANTS

Appendix C
Maps and Tables of Area Designations for State and National Ambient Air Quality Standards

Appendix C
Maps and Tables of Area Designations for State and National Ambient Air Quality Standards

This attachment fulfills the requirement of Health and Safety Code section 40718 for CARB to publish maps that identify areas where one or more violations of any State ambient air quality standard (State standard) or national ambient air quality standard (national standard) have been measured. The national standards are those promulgated under section 109 of the federal Clean Air Act (42 U.S.C. 7409).

This attachment is divided into three parts. The first part comprises a table showing the levels, averaging times, and measurement methods for each of the State and national standards. This is followed by a section containing maps and tables showing the area designations for each pollutant for which there is a State standard in the California Code of Regulations, title 17, section 70200. The last section contains maps and tables showing the most current area designations for the national standards.

(Updated 5/4/16)

Ambient Air Quality Standards

Pollutant	Averaging Time	California Standards [1]		National Standards [2]		
		Concentration [3]	Method [4]	Primary [3,5]	Secondary [3,6]	Method [7]
Ozone (O_3)[8]	1 Hour	0.09 ppm (180 µg/m³)	Ultraviolet Photometry	—	Same as Primary Standard	Ultraviolet Photometry
	8 Hour	0.070 ppm (137 µg/m³)		0.070 ppm (137 µg/m³)		
Respirable Particulate Matter (PM10)[9]	24 Hour	50 µg/m³	Gravimetric or Beta Attenuation	150 µg/m³	Same as Primary Standard	Inertial Separation and Gravimetric Analysis
	Annual Arithmetic Mean	20 µg/m³		—		
Fine Particulate Matter (PM2.5)[9]	24 Hour	—	—	35 µg/m³	Same as Primary Standard	Inertial Separation and Gravimetric Analysis
	Annual Arithmetic Mean	12 µg/m³	Gravimetric or Beta Attenuation	12.0 µg/m³	15 µg/m³	
Carbon Monoxide (CO)	1 Hour	20 ppm (23 mg/m³)	Non-Dispersive Infrared Photometry (NDIR)	35 ppm (40 mg/m³)	—	Non-Dispersive Infrared Photometry (NDIR)
	8 Hour	9.0 ppm (10 mg/m³)		9 ppm (10 mg/m³)	—	
	8 Hour (Lake Tahoe)	6 ppm (7 mg/m³)		—	—	
Nitrogen Dioxide (NO_2)[10]	1 Hour	0.18 ppm (339 µg/m³)	Gas Phase Chemiluminescence	100 ppb (188 µg/m³)	—	Gas Phase Chemiluminescence
	Annual Arithmetic Mean	0.030 ppm (57 µg/m³)		0.053 ppm (100 µg/m³)	Same as Primary Standard	
Sulfur Dioxide (SO_2)[11]	1 Hour	0.25 ppm (655 µg/m³)	Ultraviolet Fluorescence	75 ppb (196 µg/m³)	—	Ultraviolet Flourescence; Spectrophotometry (Pararosaniline Method)
	3 Hour	—		—	0.5 ppm (1300 µg/m³)	
	24 Hour	0.04 ppm (105 µg/m³)		0.14 ppm (for certain areas)[11]	—	
	Annual Arithmetic Mean	—		0.030 ppm (for certain areas)[11]	—	
Lead[12,13]	30 Day Average	1.5 µg/m³	Atomic Absorption	—	—	High Volume Sampler and Atomic Absorption
	Calendar Quarter	—		1.5 µg/m³ (for certain areas)[12]	Same as Primary Standard	
	Rolling 3-Month Average	—		0.15 µg/m³		
Visibility Reducing Particles[14]	8 Hour	See footnote 14	Beta Attenuation and Transmittance through Filter Tape	**No National Standards**		
Sulfates	24 Hour	25 µg/m³	Ion Chromatography			
Hydrogen Sulfide	1 Hour	0.03 ppm (42 µg/m³)	Ultraviolet Fluorescence			
Vinyl Chloride[12]	24 Hour	0.01 ppm (26 µg/m³)	Gas Chromatography			

See footnotes on next page …

1. California standards for ozone, carbon monoxide (except 8-hour Lake Tahoe), sulfur dioxide (1- and 24-hour), nitrogen dioxide, and particulate matter (PM10, PM2.5, and visibility reducing particles), are values that are not to be exceeded. All others are not to be equaled or exceeded. California ambient air quality standards are listed in the Table of Standards in Section 70200 of Title 17 of the California Code of Regulations.

2. National standards (other than ozone, particulate matter, and those based on annual arithmetic mean) are not to be exceeded more than once a year. The ozone standard is attained when the fourth highest 8-hour concentration measured at each site in a year, averaged over three years, is equal to or less than the standard. For PM10, the 24-hour standard is attained when the expected number of days per calendar year with a 24-hour average concentration above 150 $\mu g/m^3$ is equal to or less than one. For PM2.5, the 24-hour standard is attained when 98 percent of the daily concentrations, averaged over three years, are equal to or less than the standard. Contact the U.S. EPA for further clarification and current national policies.

3. Concentration expressed first in units in which it was promulgated. Equivalent units given in parentheses are based upon a reference temperature of 25°C and a reference pressure of 760 torr. Most measurements of air quality are to be corrected to a reference temperature of 25°C and a reference pressure of 760 torr; ppm in this table refers to ppm by volume, or micromoles of pollutant per mole of gas.

4. Any equivalent measurement method which can be shown to the satisfaction of the CARB to give equivalent results at or near the level of the air quality standard may be used.

5. National Primary Standards: The levels of air quality necessary, with an adequate margin of safety to protect the public health.

6. National Secondary Standards: The levels of air quality necessary to protect the public welfare from any known or anticipated adverse effects of a pollutant.

7. Reference method as described by the U.S. EPA. An “equivalent method” of measurement may be used but must have a “consistent relationship to the reference method” and must be approved by the U.S. EPA.

8. On October 1, 2015, the national 8-hour ozone primary and secondary standards were lowered from 0.075 to 0.070 ppm.

9. On December 14, 2012, the national annual PM2.5 primary standard was lowered from 15 $\mu g/m^3$ to 12.0 $\mu g/m^3$. The existing national 24-hour PM2.5 standards (primary and secondary) were retained at 35 $\mu g/m^3$, as was the annual secondary standard of 15 $\mu g/m^3$. The existing 24-hour PM10 standards (primary and secondary) of 150 $\mu g/m^3$ also were retained. The form of the annual primary and secondary standards is the annual mean, averaged over 3 years.

10. To attain the 1-hour national standard, the 3-year average of the annual 98th percentile of the 1-hour daily maximum concentrations at each site must not exceed 100 ppb. Note that the national 1-hour standard is in units of parts per billion (ppb). California standards are in units of parts per million (ppm). To directly compare the national 1-hour standard to the California standards the units can be converted from ppb to ppm. In this case, the national standard of 100 ppb is identical to 0.100 ppm.

11. On June 2, 2010, a new 1-hour SO_2 standard was established and the existing 24-hour and annual primary standards were revoked. To attain the 1-hour national standard, the 3-year average of the annual 99th percentile of the 1-hour daily maximum concentrations at each site must not exceed 75 ppb. The 1971 SO_2 national standards (24-hour and annual) remain in effect until one year after an area is designated for the 2010 standard, except that in areas designated nonattainment for the 1971 standards, the 1971 standards remain in effect until implementation plans to attain or maintain the 2010 standards are approved.

    Note that the 1-hour national standard is in units of parts per billion (ppb). California standards are in units of parts per million (ppm). To directly compare the 1-hour national standard to the California standard the units can be converted to ppm. In this case, the national standard of 75 ppb is identical to 0.075 ppm.

12. The CARB has identified lead and vinyl chloride as 'toxic air contaminants' with no threshold level of exposure for adverse health effects determined. These actions allow for the implementation of control measures at levels below the ambient concentrations specified for these pollutants.

13. The national standard for lead was revised on October 15, 2008 to a rolling 3-month average. The 1978 lead standard (1.5 $\mu g/m^3$)as a quarterly average) remains in effect until one year after an area is designated for the 2008 standard, except that in areas designated nonattainment for the 1978 standard, the 1978 standard remains in effect until implementation plans to attain or maintain the 2008 standard are approved.

14. In 1989, the CARB converted both the general statewide 10-mile visibility standard and the Lake Tahoe 30-mile visibility standard to instrumental equivalents, which are "extinction of 0.23 per kilometer" and "extinction of 0.07 per kilometer" for the statewide and Lake Tahoe Air Basin standards, respectively.

Area Designations for the State Ambient Air Quality Standards

The following maps and tables show the area designations for each pollutant with a State standard set forth in the California Code of Regulations, title 17, section 60200. Each area is identified as attainment, nonattainment, nonattainment-transitional, or unclassified for each pollutant, as shown below:

Designation	Abbreviation
Attainment	A
Nonattainment	N
Nonattainment-Transitional	NA-T
Unclassified	U

In general, CARB designates areas by air basin for pollutants with a regional impact and by county for pollutants with a more local impact. However, when there are areas within an air basin or county with distinctly different air quality deriving from sources and conditions not affecting the entire air basin or county, CARB may designate a smaller area. Generally, when boundaries of the designated area differ from the air basin or county boundaries, the description of the specific area is referenced at the bottom of the summary table.

Figure 1

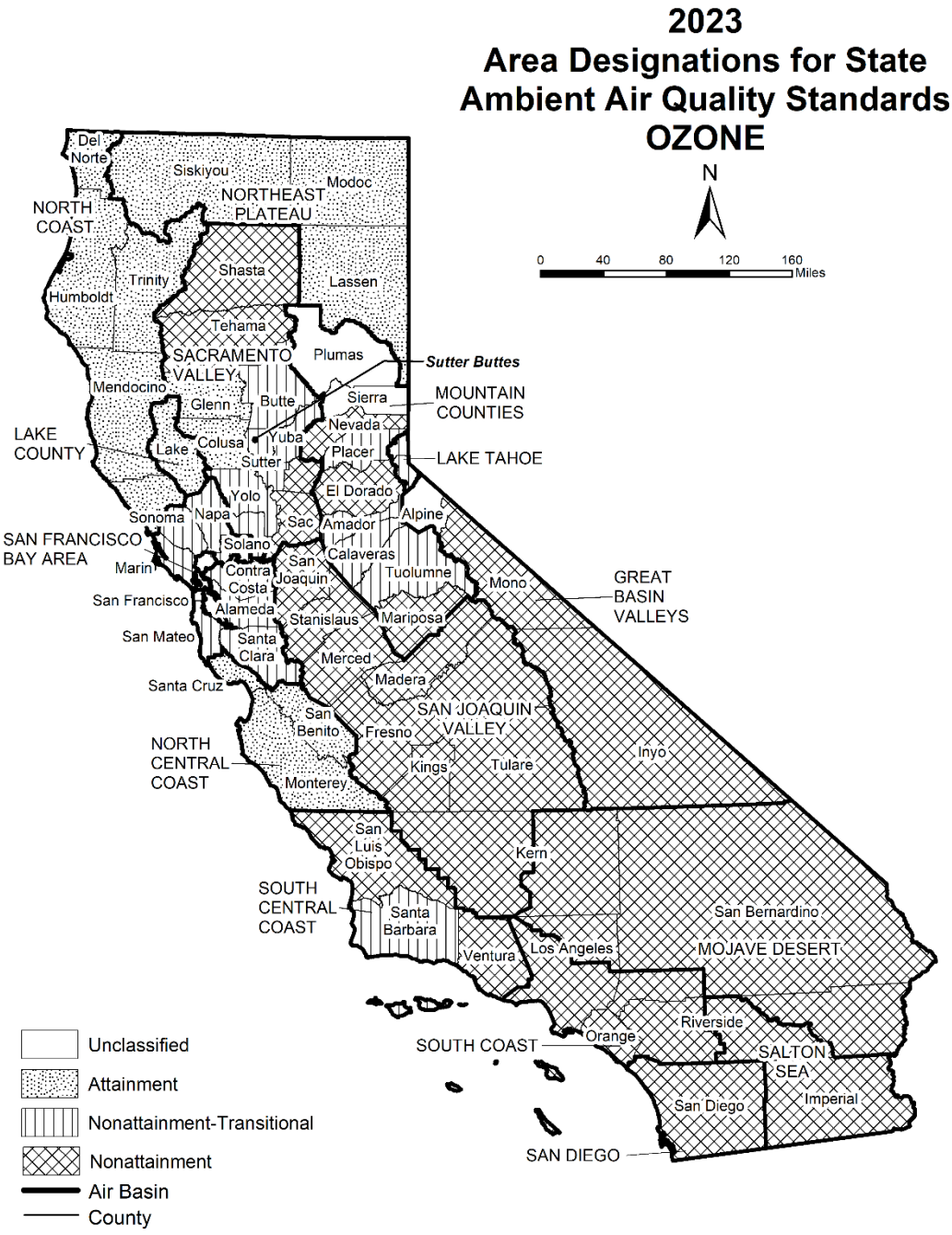

Last Updated: November 2023
Air Quality Planning and Science Division, CARB

Table 1
California Ambient Air Quality Standards Area Designations for Ozone[1]

Area	N	NA-T	U	A
GREAT BASIN VALLEYS AIR BASIN				
Alpine County			U	
Inyo County	N			
Mono County	N			
LAKE COUNTY AIR BASIN				A
LAKE TAHOE AIR BASIN		NA-T		
MOJAVE DESERT AIR BASIN	N			
MOUNTAIN COUNTIES AIR BASIN				
Amador County		NA-T		
Calaveras County		NA-T		
El Dorado County (portion)	N			
Mariposa County	N			
Nevada County	N			
Placer County (portion)		NA-T		
Plumas County			U	
Sierra County			U	
Tuolumne County		NA-T		
NORTH CENTRAL COAST AIR BASIN				A
NORTH COAST AIR BASIN				A
NORTHEAST PLATEAU AIR BASIN				A

Area	N	NA-T	U	A
SACRAMENTO VALLEY AIR BASIN				
Butte County		NA-T		
Colusa and Glenn Counties				A
Shasta County	N			
Sutter/Yuba Counties				
Sutter Buttes		NA-T		
Remainder of Sutter County		NA-T		
Yuba County		NA-T		
Yolo/Solano Counties		NA-T		
Remainder of Air Basin	N			
SALTON SEA AIR BASIN	N			
SAN DIEGO AIR BASIN	N			
SAN FRANCISCO BAY AREA AIR BASIN		NA-T		
SAN JOAQUIN VALLEY AIR BASIN	N			
SOUTH CENTRAL COAST AIR BASIN				
San Luis Obispo County	N			
Santa Barbara County		NA-T		
Ventura County	N			
SOUTH COAST AIR BASIN	N			

[1] AB 3048 (Olberg) and AB 2525 (Miller) signed into law in 1996, made changes to Health and Safety Code, section 40925.5. One of the changes allows nonattainment districts to become nonattainment-transitional for ozone by operation of law.

Figure 2

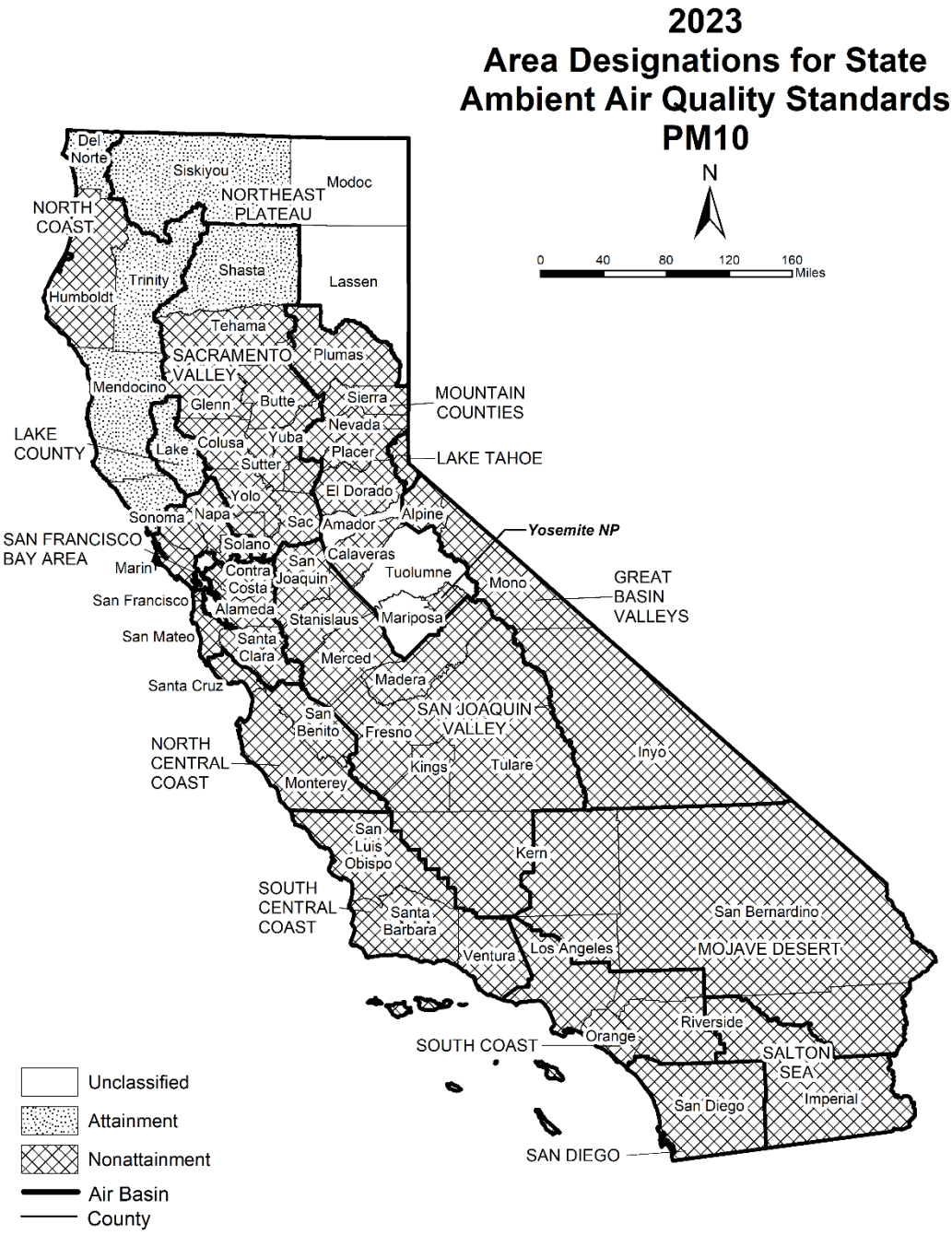

Last Updated: November 2023
Air Quality Planning and Science Division, CARB

Table 2
California Ambient Air Quality Standards Area Designations for Suspended Particulate Matter (PM_{10})

Area	N	U	A
GREAT BASIN VALLEYS AIR BASIN	N		
LAKE COUNTY AIR BASIN			A
LAKE TAHOE AIR BASIN	N		
MOJAVE DESERT AIR BASIN	N		
MOUNTAIN COUNTIES AIR BASIN			
Amador County		U	
Calaveras County	N		
El Dorado County (portion)	N		
Mariposa County			
- Yosemite National Park	N		
- Remainder of County		U	
Nevada County	N		
Placer County (portion)	N		
Plumas County	N		
Sierra County	N		
Tuolumne County		U	

Area	N	U	A
NORTH CENTRAL COAST AIR BASIN	N		
NORTH COAST AIR BASIN			
Del Norte, Mendocino, Sonoma (portion) and Trinity Counties			A
Remainder of Air Basin	N		
NORTHEAST PLATEAU AIR BASIN			
Siskiyou County			A
Remainder of Air Basin		U	
SACRAMENTO VALLEY AIR BASIN			
Shasta County			A
Remainder of Air Basin	N		
SALTON SEA AIR BASIN	N		
SAN DIEGO AIR BASIN	N		
SAN FRANCISCO BAY AREA AIR BASIN	N		
SAN JOAQUIN VALLEY AIR BASIN	N		
SOUTH CENTRAL COAST AIR BASIN	N		
SOUTH COAST AIR BASIN	N		

Figure 3

Last Updated: November 2023
Air Quality Planning and Science Division, CARB

Table 3
California Ambient Air Quality Standards Area Designations for Fine Particulate Matter ($PM_{2.5}$)

Area	N	U	A
GREAT BASIN VALLEYS AIR BASIN			A
LAKE COUNTY AIR BASIN			A
LAKE TAHOE AIR BASIN			A
MOJAVE DESERT AIR BASIN			A
MOUNTAIN COUNTIES AIR BASIN			
Plumas County			
- Portola Valley[1]	N		
- Remainder Plumas County		U	
Remainder of Air Basin		U	
NORTH CENTRAL COAST AIR BASIN			A
NORTH COAST AIR BASIN			A
NORTHEAST PLATEAU AIR BASIN			A
SACRAMENTO VALLEY AIR BASIN			
Butte County			A
Colusa County			A
Glenn County			A
Placer County (portion)			A
Sacramento County			A
Shasta County			A
Sutter and Yuba Counties	N		
Remainder of Air Basin		U	

Area	N	U	A
SALTON SEA AIR BASIN			
Imperial County			
- City of Calexico[2]	N		
Remainder of Air Basin			A
SAN DIEGO AIR BASIN	N		
SAN FRANCISCO BAY AREA AIR BASIN	N		
SAN JOAQUIN VALLEY AIR BASIN	N		
SOUTH CENTRAL COAST AIR BASIN			A
SOUTH COAST AIR BASIN	N		

[1] California Code of Regulations, title 17, section 60200(c)

[2] California Code of Regulations, title 17, section 60200(a)

Figure 4

Last Updated: November 2023
Air Quality Planning and Science Division, CARB

Table 4
California Ambient Air Quality Standards Area Designations for Carbon Monoxide*

Area	N	NA-T	U	A
GREAT BASIN VALLEYS AIR BASIN				
Alpine County			U	
Inyo County				A
Mono County				A
LAKE COUNTY AIR BASIN				A
LAKE TAHOE AIR BASIN				A
MOJAVE DESERT AIR BASIN				
Kern County (portion)			U	
Los Angeles County (portion)				A
Riverside County (portion)			U	
San Bernardino County (portion)				A
MOUNTAIN COUNTIES AIR BASIN				
Amador County			U	
Calaveras County			U	
El Dorado County (portion)			U	
Mariposa County			U	
Nevada County			U	
Placer County (portion)			U	
Plumas County				A
Sierra County			U	
Tuolumne County				A
NORTH CENTRAL COAST AIR BASIN				
Monterey County				A
San Benito County			U	
Santa Cruz County			U	
NORTH COAST AIR BASIN				
Del Norte County			U	
Humboldt County				A
Mendocino County				A
Sonoma County (portion)			U	
Trinity County			U	
NORTHEAST PLATEAU AIR BASIN			U	

Area	N	NA-T	U	A
SACRAMENTO VALLEY AIR BASIN				
Butte County				A
Colusa County			U	
Glenn County			U	
Placer County (portion)				A
Sacramento County				A
Shasta County			U	
Solano County (portion)				A
Sutter County				A
Tehama County			U	
Yolo County				A
Yuba County			U	
SALTON SEA AIR BASIN				A
SAN DIEGO AIR BASIN				A
SAN FRANCISCO BAY AREA AIR BASIN				A
SAN JOAQUIN VALLEY AIR BASIN				
Fresno County				A
Kern County (portion)				A
Kings County			U	
Madera County			U	
Merced County			U	
San Joaquin County				A
Stanislaus County				A
Tulare County				A
SOUTH CENTRAL COAST AIR BASIN				A
SOUTH COAST AIR BASIN				A

* The area designated for carbon monoxide is a county or portion of a county

Figure 5

Last Updated: November 2023
Air Quality Planning and Science Division, CARB

Table 5
California Ambient Air Quality Standards Area Designations for Nitrogen Dioxide

Area	N	U	A
GREAT BASIN VALLEYS AIR BASIN			A
LAKE COUNTY AIR BASIN			A
LAKE TAHOE AIR BASIN			A
MOJAVE DESERT AIR BASIN			A
MOUNTAIN COUNTIES AIR BASIN			A
NORTH CENTRAL COAST AIR BASIN			A
NORTH COAST AIR BASIN			A
NORTHEAST PLATEAU AIR BASIN			A

Area	N	U	A
SACRAMENTO VALLEY AIR BASIN			A
SALTON SEA AIR BASIN			A
SAN DIEGO AIR BASIN			A
SAN FRANCISCO BAY AREA AIR BASIN			A
SAN JOAQUIN VALLEY AIR BASIN			A
SOUTH CENTRAL COAST AIR BASIN			A
SOUTH COAST AIR BASIN			
CA 60 Near-road Portion of San Bernardino, Riverside, and Los Angeles Counties			A
Remainder of Air Basin			A

Figure 6

Last Updated: November 2023
Air Quality Planning and Science Division, CARB

Table 6
California Ambient Air Quality Standards Area Designations for Sulfur Dioxide*

Area	N	A
GREAT BASIN VALLEYS AIR BASIN		A
LAKE COUNTY AIR BASIN		A
LAKE TAHOE AIR BASIN		A
MOJAVE DESERT AIR BASIN		A
MOUNTAIN COUNTIES AIR BASIN		A
NORTH CENTRAL COAST AIR BASIN		A
NORTH COAST AIR BASIN		A
NORTHEAST PLATEAU AIR BASIN		A

Area	N	A
SACRAMENTO VALLEY AIR BASIN		A
SALTON SEA AIR BASIN		A
SAN DIEGO AIR BASIN		A
SAN FRANCISCO BAY AREA AIR BASIN		A
SAN JOAQUIN VALLEY AIR BASIN		A
SOUTH CENTRAL COAST AIR BASIN		A
SOUTH COAST AIR BASIN		A

* The area designated for sulfur dioxide is a county or portion of a county. Since all areas in the State are in attainment for this standard, air basins are indicated here for simplicity.

Figure 7

Last Updated: November 2023
Air Quality Planning and Science Division, CARB

Table 7
California Ambient Air Quality Standards Area Designations for Sulfates

Area	N	U	A
GREAT BASIN VALLEYS AIR BASIN			A
LAKE COUNTY AIR BASIN			A
LAKE TAHOE AIR BASIN			A
MOJAVE DESERT AIR BASIN			A
MOUNTAIN COUNTIES AIR BASIN			A
NORTH CENTRAL COAST AIR BASIN			A
NORTH COAST AIR BASIN			A
NORTHEAST PLATEAU AIR BASIN			A

Area	N	U	A
SACRAMENTO VALLEY AIR BASIN			A
SALTON SEA AIR BASIN			A
SAN DIEGO AIR BASIN			A
SAN FRANCISCO BAY AREA AIR BASIN			A
SAN JOAQUIN VALLEY AIR BASIN			A
SOUTH CENTRAL COAST AIR BASIN			A
SOUTH COAST AIR BASIN			A

Figure 8

Last Updated: November 2023
Air Quality Planning and Science Division, CARB

Table 8
California Ambient Air Quality Standards Area Designations for Lead (particulate)*

Area	N	U	A
GREAT BASIN VALLEYS AIR BASIN			A
LAKE COUNTY AIR BASIN			A
LAKE TAHOE AIR BASIN			A
MOJAVE DESERT AIR BASIN			A
MOUNTAIN COUNTIES AIR BASIN			A
NORTH CENTRAL COAST AIR BASIN			A
NORTH COAST AIR BASIN			A
NORTHEAST PLATEAU AIR BASIN			A
SACRAMENTO VALLEY AIR BASIN			A

Area	N	U	A
SALTON SEA AIR BASIN			A
SAN DIEGO AIR BASIN			A
SAN FRANCISCO BAY AREA AIR BASIN			A
SAN JOAQUIN VALLEY AIR BASIN			A
SOUTH CENTRAL COAST AIR BASIN			A
SOUTH COAST AIR BASIN			A

* The area designated for lead is a county or portion of a county. Since all areas in the State are in attainment for this standard, air basins are indicated here for simplicity.

Figure 9

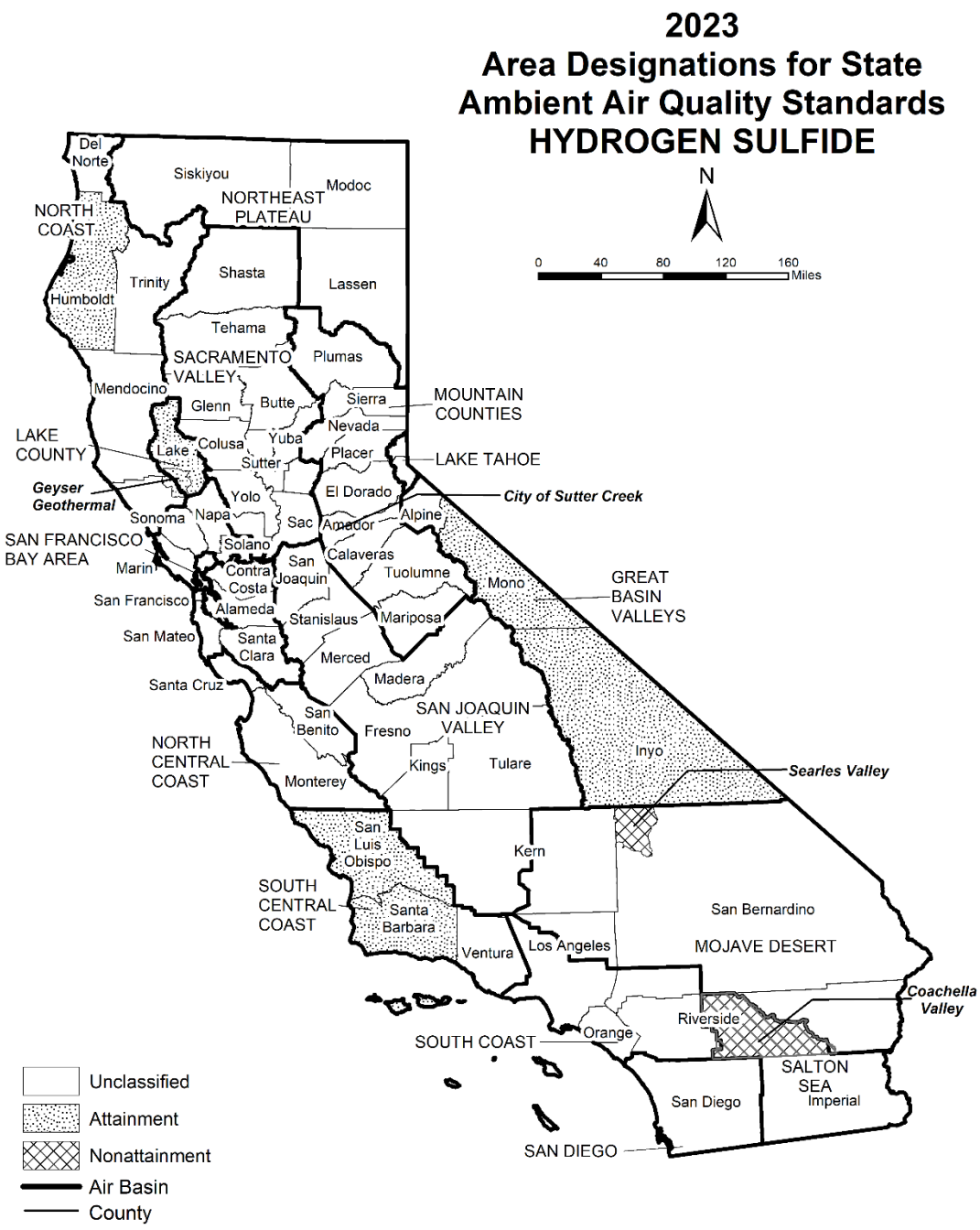

Last Updated: November 2023
Air Quality Planning and Science Division, CARB

Table 9
California Ambient Air Quality Standards Area Designations for Hydrogen Sulfide*

Area	N	NA-T	U	A
GREAT BASIN VALLEYS AIR BASIN				
Alpine County			U	
Inyo County				A
Mono County				A
LAKE COUNTY AIR BASIN				A
LAKE TAHOE AIR BASIN			U	
MOJAVE DESERT AIR BASIN				
Kern County (portion)			U	
Los Angeles County (portion)			U	
Riverside County (portion)			U	
San Bernardino County (portion)				
- Searles Valley Planning Area[1]	N			
- Remainder of County			U	
MOUNTAIN COUNTIES AIR BASIN				
Amador County				
- City of Sutter Creek	N			
- Remainder of County			U	
Calaveras County			U	
El Dorado County (portion)			U	
Mariposa County			U	
Nevada County			U	
Placer County (portion)			U	
Plumas County			U	
Sierra County			U	
Tuolumne County			U	

Area	N	NA-T	U	A
NORTH CENTRAL COAST AIR BASIN			U	
NORTH COAST AIR BASIN				
Del Norte County			U	
Humboldt County				A
Mendocino County			U	
Sonoma County (portion)				
- Geyser Geothermal Area[2]				A
- Remainder of County			U	
Trinity County			U	
NORTHEAST PLATEAU AIR BASIN			U	
SACRAMENTO VALLEY AIR BASIN			U	
SALTON SEA AIR BASIN				
Riverside County (portion)	N			
Imperial County			U	
SAN DIEGO AIR BASIN			U	
SAN FRANCISCO BAY AREA AIR BASIN			U	
SAN JOAQUIN VALLEY AIR BASIN			U	
SOUTH CENTRAL COAST AIR BASIN				
San Luis Obispo County				A
Santa Barbara County				A
Ventura County			U	
SOUTH COAST AIR BASIN			U	

* The area designated for hydrogen sulfide is a county or portion of a county

[1] 52 Federal Register 29384 (August 7, 1987)

[2] California Code of Regulations, title 17, section 60200(d)

Figure 10

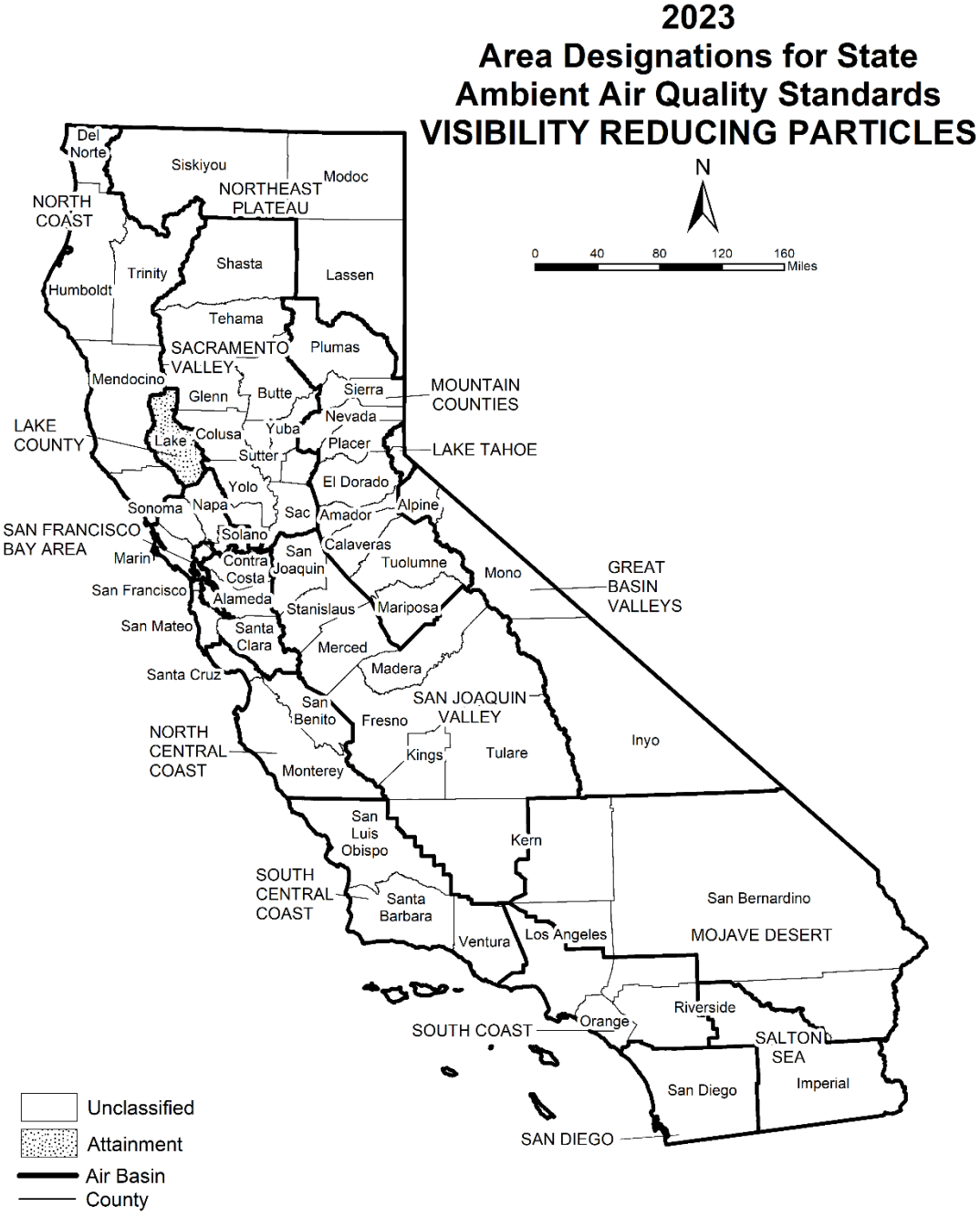

Last Updated: November 2023
Air Quality Planning and Science Division, CARB

Table 10
California Ambient Air Quality Standards Area Designations for Visibility Reducing Particles

Area	N	NA-T	U	A
GREAT BASIN VALLEYS AIR BASIN			U	
LAKE COUNTY AIR BASIN				A
LAKE TAHOE AIR BASIN			U	
MOJAVE DESERT AIR BASIN			U	
MOUNTAIN COUNTIES AIR BASIN			U	
NORTH CENTRAL COAST AIR BASIN			U	
NORTH COAST AIR BASIN			U	
NORTHEAST PLATEAU AIR BASIN			U	

Area	N	NA-T	U	A
SACRAMENTO VALLEY AIR BASIN			U	
SALTON SEA AIR BASIN			U	
SAN DIEGO AIR BASIN			U	
SAN FRANCISCO BAY AREA AIR BASIN			U	
SAN JOAQUIN VALLEY AIR BASIN			U	
SOUTH CENTRAL COAST AIR BASIN			U	
SOUTH COAST AIR BASIN			U	

Area Designations for the National Ambient Air Quality Standards

The following maps and tables show the area designations for each pollutant with a national ambient air quality standard. Additional information about the federal area designations is available on the U.S. EPA website:

https://www.epa.gov/green-book

Over the last several years, U.S. EPA has been reviewing the levels of the various national standards. The agency has already promulgated new standard levels for some pollutants and is considering revising the levels for others. Information about the status of these reviews is available on the U.S. EPA website:

https://www.epa.gov/criteria-air-pollutants

Designation Categories

Suspended Particulate Matter (PM_{10}). The U.S. EPA uses three categories to designate areas with respect to PM_{10}:

- Attainment (A)
- Nonattainment (N)
- Unclassifiable (U)

Ozone, Fine Suspended Particulate Matter ($PM_{2.5}$), Carbon Monoxide (CO), and Nitrogen Dioxide (NO_2). The U.S. EPA uses two categories to designate areas with respect to these standards:

- Nonattainment (N)
- Unclassifiable/Attainment (U/A)

The national 1-hour ozone standard was revoked effective June 15, 2005, and the area designations map reflects the 2015 national 8-hour ozone standard of 0.070 ppm. Area designations were finalized on August 3, 2018.

On December 14, 2012, the U.S. EPA established a new national annual primary $PM_{2.5}$ standard of 12.0 µg/m^3. Area designations were finalized in December 2014. The current designation map reflects the most recently revised (2012) annual average standard of 12.0 µg/m^3 as well as the 24-hour standard of 35 µg/m^3, revised in 2006.

On January 22, 2010, the U.S. EPA established a new national 1-hour NO_2 standard of 100 parts per billion (ppb) and retained the annual average standard of 53 ppb. Designations for the primary NO_2 standard became effective on February 29, 2012. All areas of California meet this standard.

Sulfur Dioxide (SO_2). The U.S. EPA uses three categories to designate areas with respect to the 24-hour and annual average sulfur dioxide standards. These designation categories are:

- Nonattainment (N),
- Unclassifiable (U), and
- Unclassifiable/Attainment (U/A).

On June 2, 2010, the U.S. EPA established a new primary 1-hour SO_2 standard of 75 parts per billion (ppb). At the same time, U.S. EPA revoked the 24-hour and annual average standards. Area designations for the 1-hour SO_2 standard were finalized on December 21, 2017 and are reflected in the area designations map.

Lead (particulate). The U.S. EPA promulgated a new rolling 3-month average lead standard in October 2008 of 0.15 µg/m^3. Designations were made for this standard in November 2010.

Designation Areas

From time to time, the boundaries of the California air basins have been changed to facilitate the planning process. CARB generally initiates these changes, and they are not always reflected in the U.S. EPA's area designations. For purposes of consistency, the maps in this attachment reflect area designation boundaries and nomenclature as promulgated by the U.S. EPA. In some cases, these may not be the same as those adopted by CARB. For example, the national area designations reflect the former Southeast Desert Air Basin. In accordance with Health and Safety Code section 39606.1, CARB redefined this area in 1996 to be the Mojave Desert Air Basin and Salton Sea Air Basin. The definitions and boundaries for all areas designated for the national standards can be found in Title 40, Code of Federal Regulations (CFR), Chapter I, Subchapter C, Part 81.305. They are available on the web at: *https://ecfr.io/Title-40/se40.20.81_1305*

Figure 11

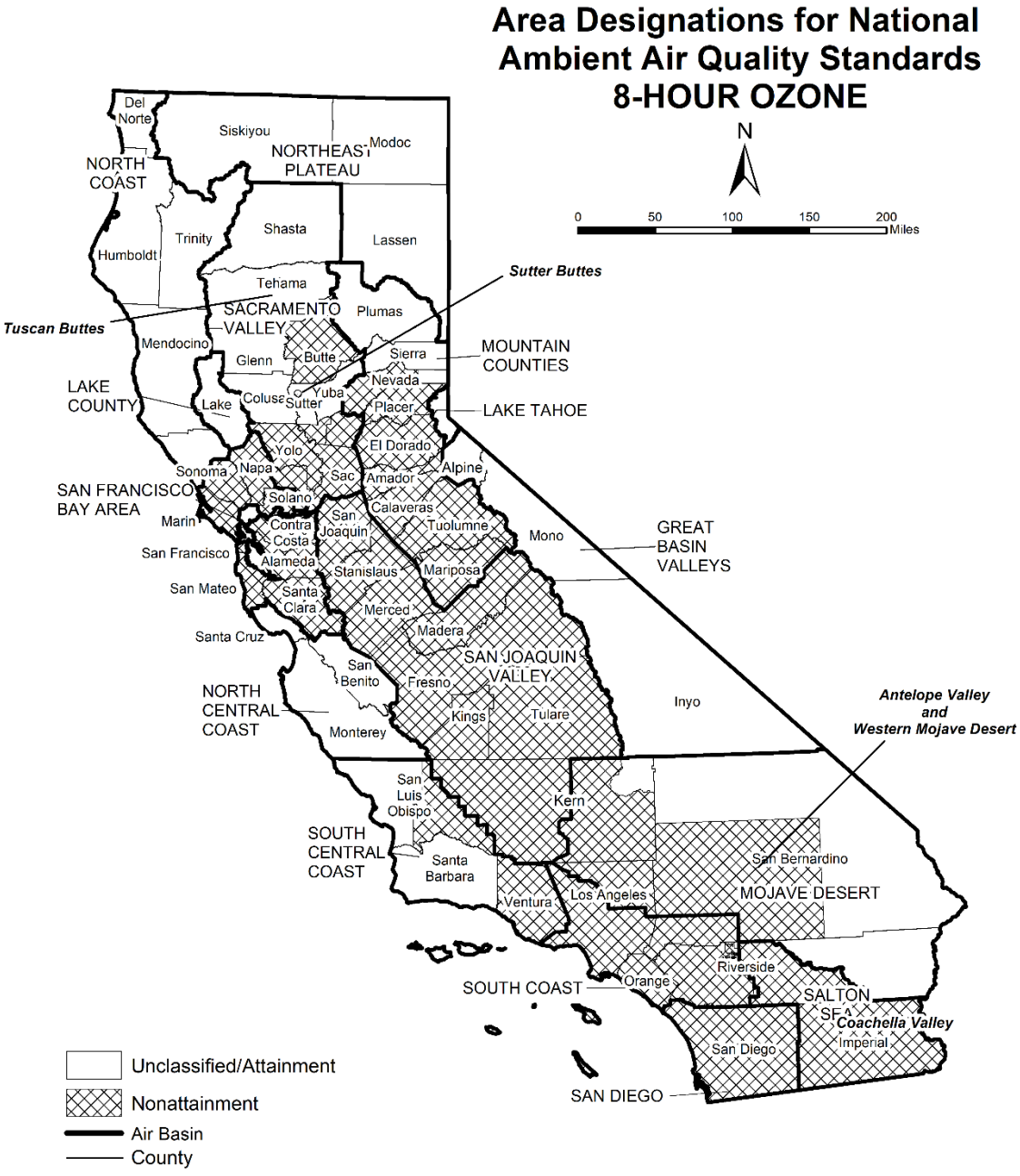
Area Designations for National Ambient Air Quality Standards
8-HOUR OZONE
N
0 50 100 150 200 Miles
Del Norte
Siskiyou
Modoc
NORTHEAST PLATEAU
NORTH COAST
Trinity
Shasta
Lassen
Humboldt
Tehama
Sutter Buttes
Tuscan Buttes
SACRAMENTO VALLEY
Plumas
Mendocino
Glenn
Butte
Sierra
MOUNTAIN COUNTIES
Nevada
LAKE COUNTY
Lake
Colusa
Yuba
Sutter
Placer
LAKE TAHOE
Yolo
El Dorado
Sonoma
Napa
Sac
Amador
Alpine
SAN FRANCISCO BAY AREA
Solano
Calaveras
Marin
Contra Costa
San Joaquin
Tuolumne
Mono
GREAT BASIN VALLEYS
San Francisco
Alameda
Stanislaus
Mariposa
San Mateo
Santa Clara
Merced
Madera
Santa Cruz
SAN JOAQUIN VALLEY
San Benito
Fresno
Inyo
Antelope Valley and Western Mojave Desert
NORTH CENTRAL COAST
Kings
Tulare
Monterey
San Luis Obispo
Kern
SOUTH CENTRAL COAST
Santa Barbara
San Bernardino
Ventura
Los Angeles
MOJAVE DESERT
Riverside
SOUTH COAST
Orange
SALTON SEA
Coachella Valley
Imperial
San Diego
SAN DIEGO
Unclassified/Attainment
Nonattainment
Air Basin
County
Last Updated: November 2023
Map reflects the 2015 8-hour ozone standard of 0.070 ppm
Air Quality Planning and Science Division, CARB

Table 11
National Ambient Air Quality Standards Area Designations for 8-Hour Ozone*

Area	N	U/A
GREAT BASIN VALLEYS AIR BASIN		U/A
LAKE COUNTY AIR BASIN		U/A
LAKE TAHOE AIR BASIN		U/A
MOUNTAIN COUNTIES AIR BASIN		
Amador County	N	
Calaveras County	N	
El Dorado County (portion)[1]	N	
Mariposa County	N	
Nevada County		
- Western Nevada County	N	
- Remainder of County		U/A
Placer County (portion)[1]	N	
Plumas County		U/A
Sierra County		U/A
Tuolumne County	N	
NORTH CENTRAL COAST AIR BASIN		U/A
NORTH COAST AIR BASIN		U/A
NORTHEAST PLATEAU AIR BASIN		U/A
SACRAMENTO VALLEY AIR BASIN		
Butte County	N	
Colusa County		U/A
Glenn County		U/A
Sacramento Metro Area[1]	N	
Shasta County		U/A
Sutter County		
- Sutter Buttes	N	
- Southern portion of Sutter County[1]	N	
- Remainder of Sutter County		U/A
Tehama County		
- Tuscan Buttes	N	
- Remainder of Tehama County		U/A

Area	N	U/A
SACRAMENTO VALLEY AIR BASIN (cont.)		
Yolo County[1]	N	
Yuba County		U/A
SAN DIEGO COUNTY	N	
SAN FRANCISCO BAY AREA AIR BASIN	N	
SAN JOAQUIN VALLEY AIR BASIN	N	
SOUTH CENTRAL COAST AIR BASIN[2]		
San Luis Obispo County		
- Eastern San Luis Obispo County	N	
- Remainder of County		U/A
Santa Barbara County		U/A
Ventura County		
- Area excluding Anacapa and San Nicolas Islands	N	
- Channel Islands[2]		U/A
SOUTH COAST AIR BASIN[2]	N	
SOUTHEAST DESERT AIR BASIN		
Kern County (portion)	N	
- Indian Wells Valley		U/A
Imperial County	N	
Los Angeles County (portion)	N	
Riverside County (portion)		
- Coachella Valley	N	
- Non-AQMA portion		U/A
San Bernardino County		
- Western portion (AQMA)	N	
- Eastern portion (non-AQMA)		U/A

* Definitions and references for all areas can be found in 40 CFR, Chapter I, Part 81.305.
NOTE: This map and Table reflect the 2015 8-hour ozone standard of 0.070 ppm.

---

[1] For this purpose, the Sacramento Metro Area comprises all of Sacramento and Yolo Counties, the Sacramento Valley Air Basin portion of Solano County, the southern portion of Sutter County, and the Sacramento Valley and Mountain Counties Air Basins portions of Placer and El Dorado counties.

[2] South Central Coast Air Basin Channel Islands:
Santa Barbara County includes Santa Cruz, San Miguel, Santa Rosa, and Santa Barbara Islands.
Ventura County includes Anacapa and San Nicolas Islands.
South Coast Air Basin:
Los Angeles County includes San Clemente and Santa Catalina Islands.

Figure 12

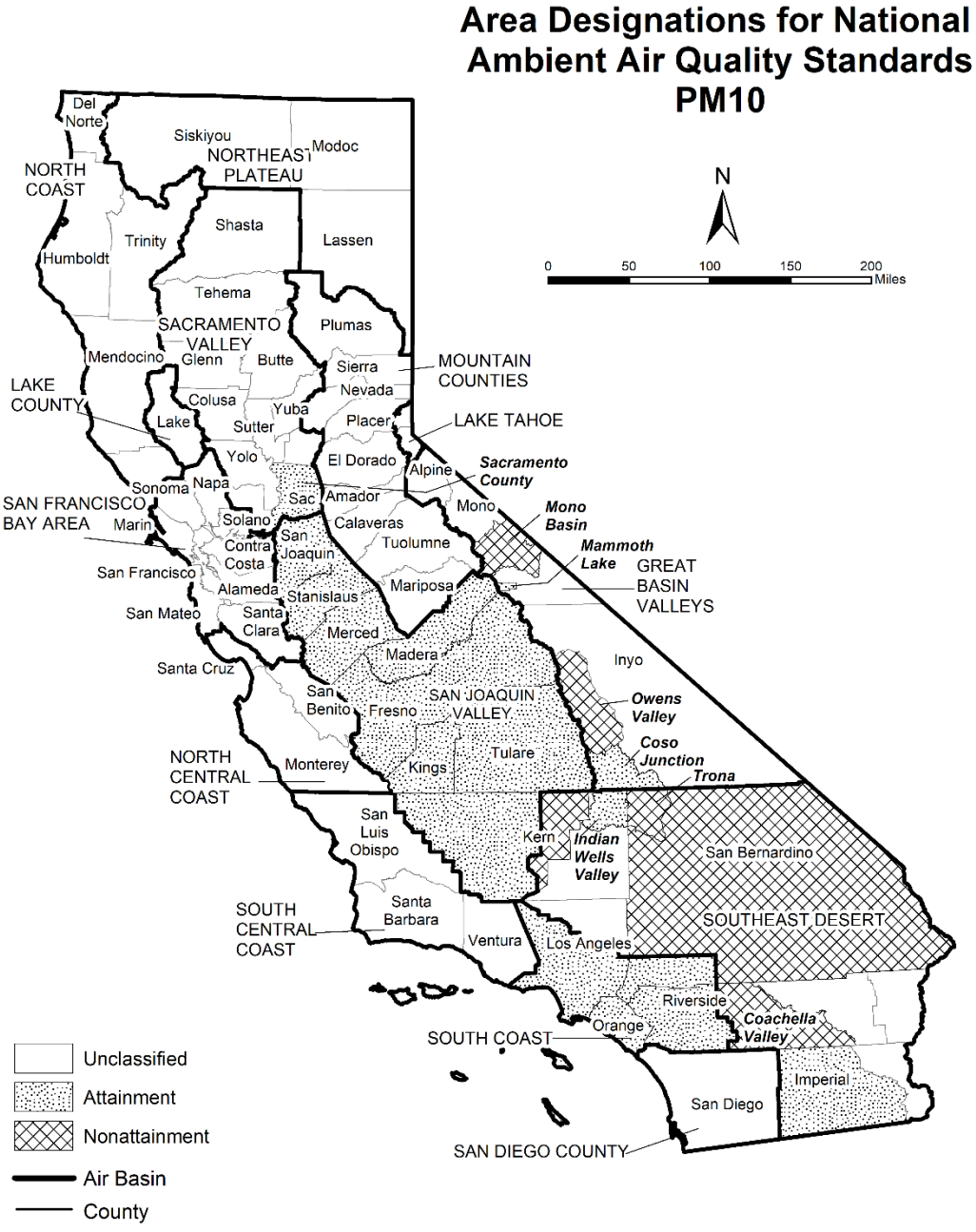
Area Designations for National Ambient Air Quality Standards PM10
N
0 50 100 150 200 Miles
Del Norte
Siskiyou
Modoc
NORTHEAST PLATEAU
NORTH COAST
Shasta
Trinity
Lassen
Humboldt
Tehema
SACRAMENTO VALLEY
Plumas
Mendocino
Glenn
Butte
Sierra
MOUNTAIN COUNTIES
Nevada
LAKE COUNTY
Colusa
Yuba
Lake
Sutter
Placer
LAKE TAHOE
Yolo
El Dorado
Alpine
Sacramento County
Sonoma
Napa
Sac
Amador
Mono
Mono Basin
SAN FRANCISCO BAY AREA
Marin
Solano
Calaveras
San Joaquin
Tuolumne
Mammoth Lake
Contra Costa
GREAT BASIN VALLEYS
San Francisco
Alameda
Stanislaus
Mariposa
San Mateo
Santa Clara
Merced
Madera
Inyo
Santa Cruz
San Benito
Fresno
SAN JOAQUIN VALLEY
Owens Valley
Coso Junction
Trona
NORTH CENTRAL COAST
Monterey
Kings
Tulare
San Luis Obispo
Kern
Indian Wells Valley
San Bernardino
SOUTH CENTRAL COAST
Santa Barbara
SOUTHEAST DESERT
Ventura
Los Angeles
Riverside
Coachella Valley
Orange
SOUTH COAST
Imperial
San Diego
SAN DIEGO COUNTY
Unclassified
Attainment
Nonattainment
Air Basin
County
Last Updated: November 2023
Air Quality Planning and Science Division

Table 12
National Ambient Air Quality Standards Area Designations for Suspended Particulate Matter (PM_{10})*

Area	N	U	A
GREAT BASIN VALLEYS AIR BASIN			
Alpine County		U	
Inyo County			
- Owens Valley Planning Area	N		
- Coso Junction			A
- Remainder of County		U	
Mono County			
- Mammoth Lake Planning Area			A
- Mono Lake Basin	N		
- Remainder of County		U	
LAKE COUNTY AIR BASIN		U	
LAKE TAHOE AIR BASIN		U	
MOUNTAIN COUNTIES AIR BASIN		U	
NORTH CENTRAL COAST AIR BASIN		U	
NORTH COAST AIR BASIN		U	
NORTHEAST PLATEAU AIR BASIN		U	
SACRAMENTO VALLEY AIR BASIN			
Sacramento County[1]			A
Remainder of Air Basin		U	
SAN DIEGO COUNTY		U	

Area	N	U	A
SAN FRANCISCO BAY AREA AIR BASIN		U	
SAN JOAQUIN VALLEY AIR BASIN			A
SOUTH CENTRAL COAST AIR BASIN		U	
SOUTH COAST AIR BASIN			A
SOUTHEAST DESERT AIR BASIN			
Eastern Kern County			
- Indian Wells Valley			A
- Portion within San Joaquin Valley Planning Area	N		
- Remainder of County		U	
Imperial County			
- Imperial Valley Planning Area[2]			A
- Remainder of County		U	
Los Angeles County (portion)		U	
Riverside County (portion)			
- Coachella Valley	N		
- Non-AQMA portion		U	
San Bernardino County			
- Trona	N		
- Remainder of County	N		

* Definitions and references for all areas can be found in 40 CFR, Chapter I, Part 81.305.

[1] Air quality in Sacramento County meets the national PM_{10} standards. The request for redesignation to attainment was approved by U.S. EPA in September 2013.

[2] The request for redesignation to attainment for the Imperial Valley Planning Area was approved by U.S. EPA in September 2020, effective October 2020.

Figure 13

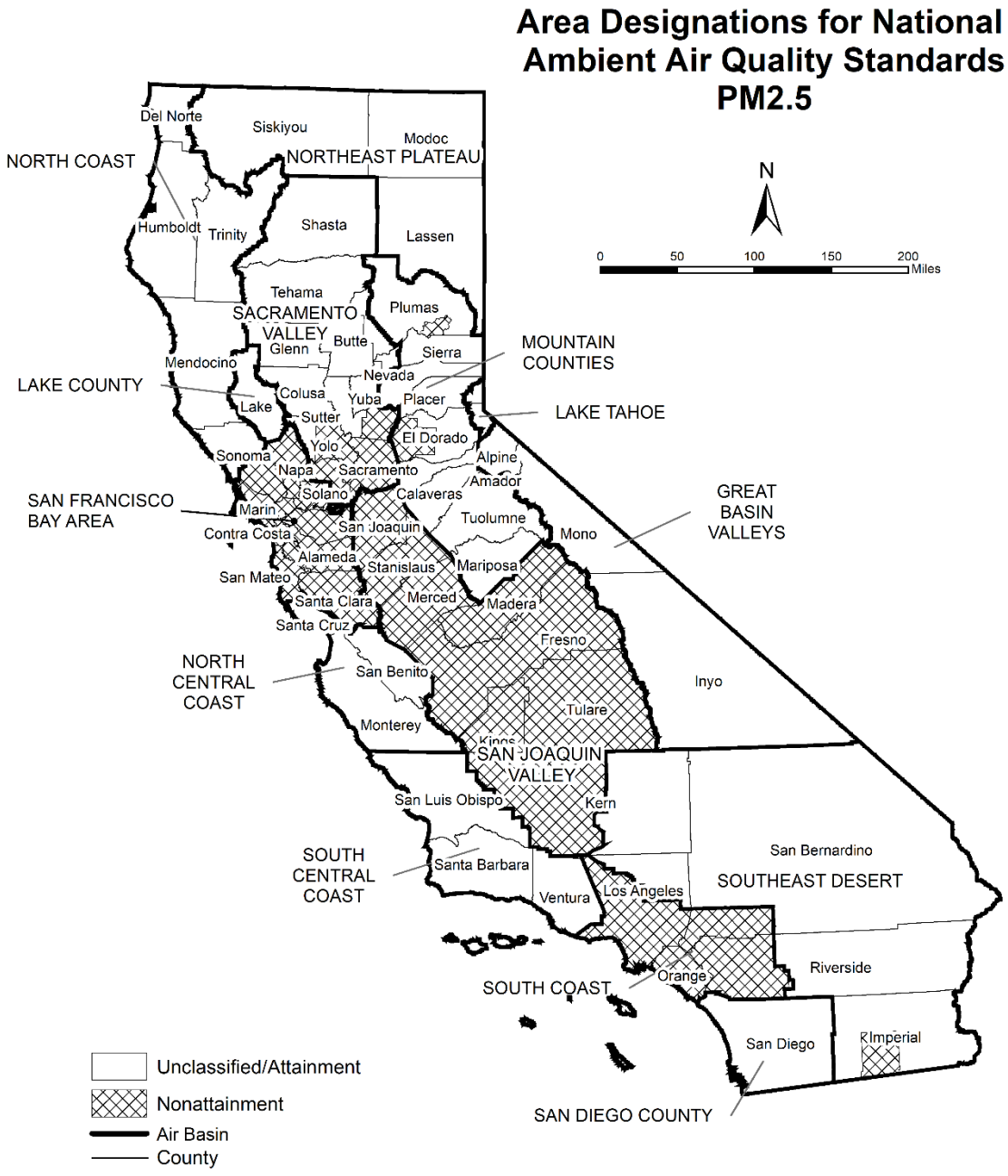
Area Designations for National Ambient Air Quality Standards PM2.5
N
0 50 100 150 200 Miles
NORTH COAST
Del Norte
Siskiyou
Modoc
NORTHEAST PLATEAU
Humboldt
Trinity
Shasta
Lassen
Tehama
SACRAMENTO VALLEY
Plumas
Glenn
Butte
Sierra
MOUNTAIN COUNTIES
Mendocino
Nevada
LAKE COUNTY
Colusa
Yuba
Placer
Lake
Sutter
LAKE TAHOE
El Dorado
Yolo
Sonoma
Alpine
Napa
Sacramento
Amador
SAN FRANCISCO BAY AREA
Solano
Calaveras
GREAT BASIN VALLEYS
Marin
Tuolumne
Contra Costa
San Joaquin
Mono
Alameda
Stanislaus
Mariposa
San Mateo
Santa Clara
Merced
Madera
Santa Cruz
Fresno
NORTH CENTRAL COAST
San Benito
Inyo
Tulare
Monterey
Kings
SAN JOAQUIN VALLEY
San Luis Obispo
Kern
San Bernardino
SOUTH CENTRAL COAST
Santa Barbara
SOUTHEAST DESERT
Ventura
Los Angeles
Riverside
Orange
SOUTH COAST
San Diego
Imperial
SAN DIEGO COUNTY
Unclassified/Attainment
Nonattainment
Air Basin
County
Last Updated: November 2023
Air Quality Planning and Science Division

Table 13
National Ambient Air Quality Standards Area Designations for Fine Particulate Matter ($PM_{2.5}$)

Area	N	U/A
GREAT BASIN VALLEYS AIR BASIN		U/A
LAKE COUNTY AIR BASIN		U/A
LAKE TAHOE AIR BASIN		U/A
MOUNTAIN COUNTIES AIR BASIN		
Plumas County		
- Portola Valley Portion of Plumas County	N	
- Remainder of Plumas County		U/A
Remainder of Air Basin		U/A
NORTH CENTRAL COAST AIR BASIN		U/A
NORTH COAST AIR BASIN		U/A
NORTHEAST PLATEAU AIR BASIN		U/A
SACRAMENTO VALLEY AIR BASIN		
Sacramento Metro Area[1]	N	
Remainder of Air Basin		U/A

Area	N	U/A
SAN DIEGO COUNTY		U/A
SAN FRANCISCO BAY AREA AIR BASIN[2]	N	
SAN JOAQUIN VALLEY AIR BASIN	N	
SOUTH CENTRAL COAST AIR BASIN		U/A
SOUTH COAST AIR BASIN[3]	N	
SOUTHEAST DESERT AIR BASIN		
Imperial County (portion)[4]	N	
Remainder of Air Basin		U/A

* Definitions and references for all areas can be found in 40 CFR, Chapter I, Part 81.305. This map reflects the 2006 24-hour $PM_{2.5}$ standard as well as the 1997 and 2012 $PM_{2.5}$ annual standards.

[1] For this purpose, Sacramento Metro Area comprises all of Sacramento and portions of El Dorado, Placer, Solano, and Yolo Counties. Air quality in this area meets the national $PM_{2.5}$ standards. A Determination of Attainment for the 2006 24-hour $PM_{2.5}$ standard was made by U.S. EPA in June 2017.

[2] Air quality in this area meets the national $PM_{2.5}$ standards. A Determination of Attainment for the 2006 24-hour $PM_{2.5}$ standard was made by U.S. EPA in June 2017.

[3] Those lands of the Santa Rosa Band of Cahulla Mission Indians in Riverside County are designated Unclassifiable/Attainment.

[4] That portion of Imperial County encompassing the urban and surrounding areas of Brawley, Calexico, El Centro, Heber, Holtville, Imperial, Seeley, and Westmorland. Air quality in this area meets the national $PM_{2.5}$ standards. A Determination of Attainment for the 2006 24-hour $PM_{2.5}$ standard was made by U.S. EPA in June 2017.

Figure 14

Last Updated: November 2023
Air Quality Planning and Science Division

Table 14
National Ambient Air Quality Standards Area Designations for Carbon Monoxide*

Area	N	U/A
GREAT BASIN VALLEYS AIR BASIN		U/A
LAKE COUNTY AIR BASIN		U/A
LAKE TAHOE AIR BASIN		U/A
MOUNTAIN COUNTIES AIR BASIN		U/A
NORTH CENTRAL COAST AIR BASIN		U/A
NORTH COAST AIR BASIN		U/A
NORTHEAST PLATEAU AIR BASIN		U/A

Area	N	U/A
SACRAMENTO VALLEY AIR BASIN		U/A
SAN DIEGO COUNTY		U/A
SAN FRANCISCO BAY AREA AIR BASIN		U/A
SAN JOAQUIN VALLEY AIR BASIN		U/A
SOUTH CENTRAL COAST AIR BASIN		U/A
SOUTH COAST AIR BASIN		U/A
SOUTHEAST DESERT AIR BASIN		U/A

* Definitions and references for all areas can be found in 40 CFR, Chapter I, Part 81.305.

Figure 15


Area Designations for National Ambient Air Quality Standards
NITROGEN DIOXIDE
N
0 50 100 150 200 Miles
Del Norte
Siskiyou
Modoc
NORTHEAST PLATEAU
NORTH COAST
Trinity
Shasta
Lassen
Humboldt
Tehema
Plumas
SACRAMENTO VALLEY
Mendocino
Glenn
Butte
Sierra
Nevada
MOUNTAIN COUNTIES
Colusa
Yuba
Placer
LAKE COUNTY
Lake
Sutter
LAKE TAHOE
Yolo
El Dorado
Napa
Alpine
Sonoma
Sac
Amador
SAN FRANCISCO BAY AREA
Solano
Marin
Calaveras
Contra Costa
San Joaquin
Tuolumne
Mono
GREAT BASIN VALLEYS
San Francisco
Alameda
Stanislaus
Mariposa
San Mateo
Santa Clara
Merced
Santa Cruz
Madera
SAN JOAQUIN VALLEY
San Benito
Fresno
NORTH CENTRAL COAST
Tulare
Inyo
Monterey
Kings
San Luis Obispo
Kern
SOUTH CENTRAL COAST
Santa Barbara
SOUTHEAST DESERT
Ventura
Los Angeles
San Bernardino
Riverside
Orange
SOUTH COAST
San Diego
Imperial
SAN DIEGO COUNTY
Unclassified/Attainment
Air Basin
County
Last Updated: November 2023
Air Quality Planning and Science Division

Table 15
National Ambient Air Quality Standards Area Designations for Nitrogen Dioxide*

Area	N	U/A
GREAT BASIN VALLEYS AIR BASIN		U/A
LAKE COUNTY AIR BASIN		U/A
LAKE TAHOE AIR BASIN		U/A
MOUNTAIN COUNTIES AIR BASIN		U/A
NORTH CENTRAL COAST AIR BASIN		U/A
NORTH COAST AIR BASIN		U/A
NORTHEAST PLATEAU AIR BASIN		U/A

Area	N	U/A
SACRAMENTO VALLEY AIR BASIN		U/A
SAN DIEGO COUNTY		U/A
SAN FRANCISCO BAY AREA AIR BASIN		U/A
SAN JOAQUIN VALLEY AIR BASIN		U/A
SOUTH CENTRAL COAST AIR BASIN		U/A
SOUTH COAST AIR BASIN		U/A
SOUTHEAST DESERT AIR BASIN		U/A

* Definitions and references for all areas can be found in 40 CFR, Chapter I, Part 81.305.

Figure 16

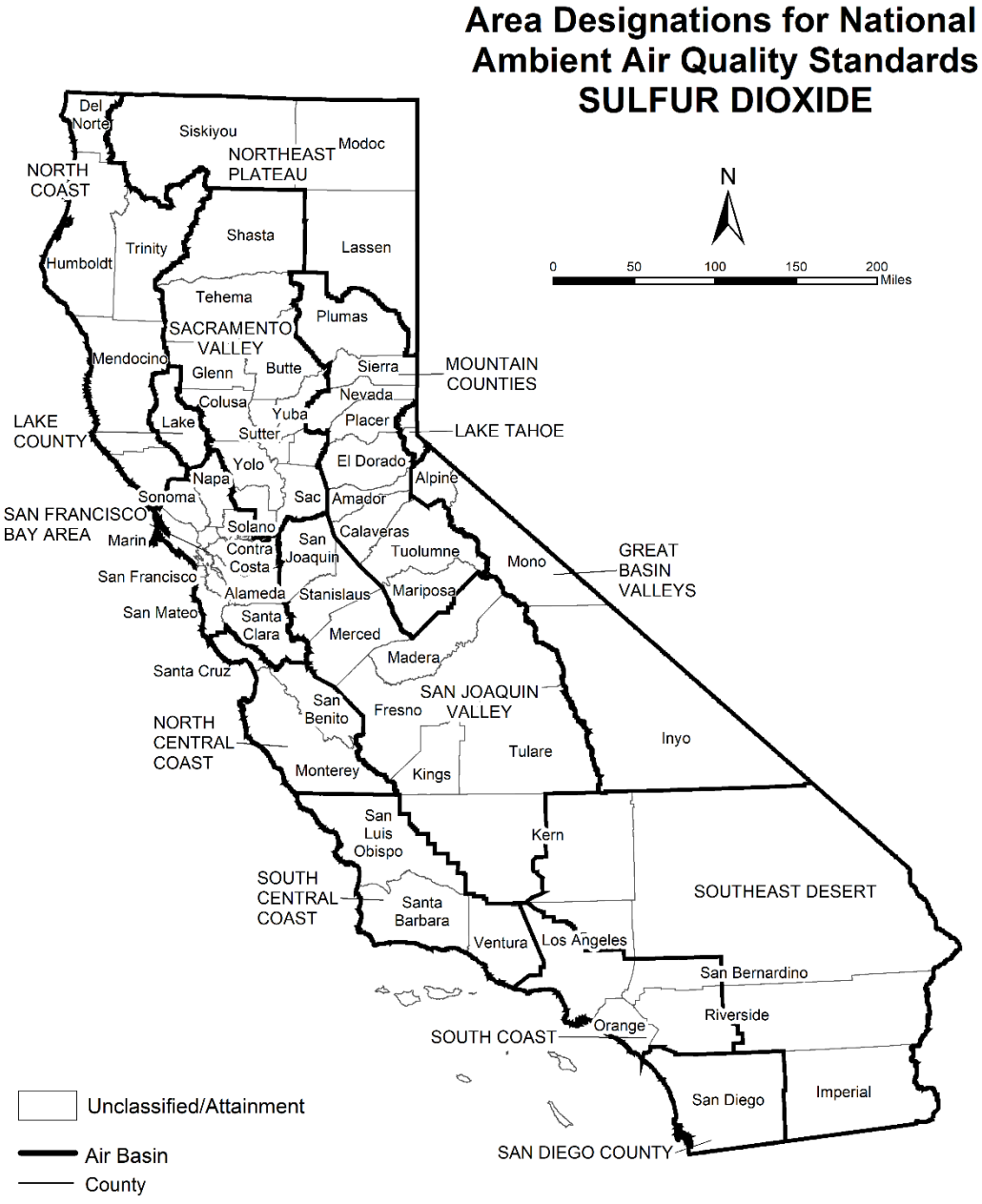

Last Updated: November 2023
Air Quality Planning and Science Division

Table 16
National Ambient Air Quality Standards Area Designations for Sulfur Dioxide*

Area	N	U/A
GREAT BASIN VALLEYS AIR BASIN		U/A
LAKE COUNTY AIR BASIN		U/A
LAKE TAHOE AIR BASIN		U/A
MOUNTAIN COUNTIES AIR BASIN		U/A
NORTH CENTRAL COAST AIR BASIN		U/A
NORTH COAST AIR BASIN		U/A
NORTHEAST PLATEAU AIR BASIN		U/A
SACRAMENTO VALLEY AIR BASIN		U/A
SAN DIEGO COUNTY		U/A
SAN FRANCISCO BAY AREA AIR BASIN		U/A
SAN JOAQUIN VALLEY AIR BASIN		U/A
SOUTH CENTRAL COAST AIR BASIN[1]		U/A
SOUTH COAST AIR BASIN		U/A
SOUTHEAST DESERT AIR BASIN		U/A

* Definitions and references for all areas can be found in 40 CFR, Chapter I, Part 81.305.
NOTE: This map and table reflect the 2010 1-hour SO_2 standard of 75 ppb.

[1] South Central Coast Air Basin Channel Islands:
Santa Barbara County includes Santa Cruz, San Miguel, Santa Rosa, and Santa Barbara Islands.
Ventura County includes Anacapa and San Nicolas Islands.
Note that the San Clemente and Santa Catalina Islands are considered part of Los Angeles County, and therefore, are included as part of the South Coast Air Basin.

Figure 17

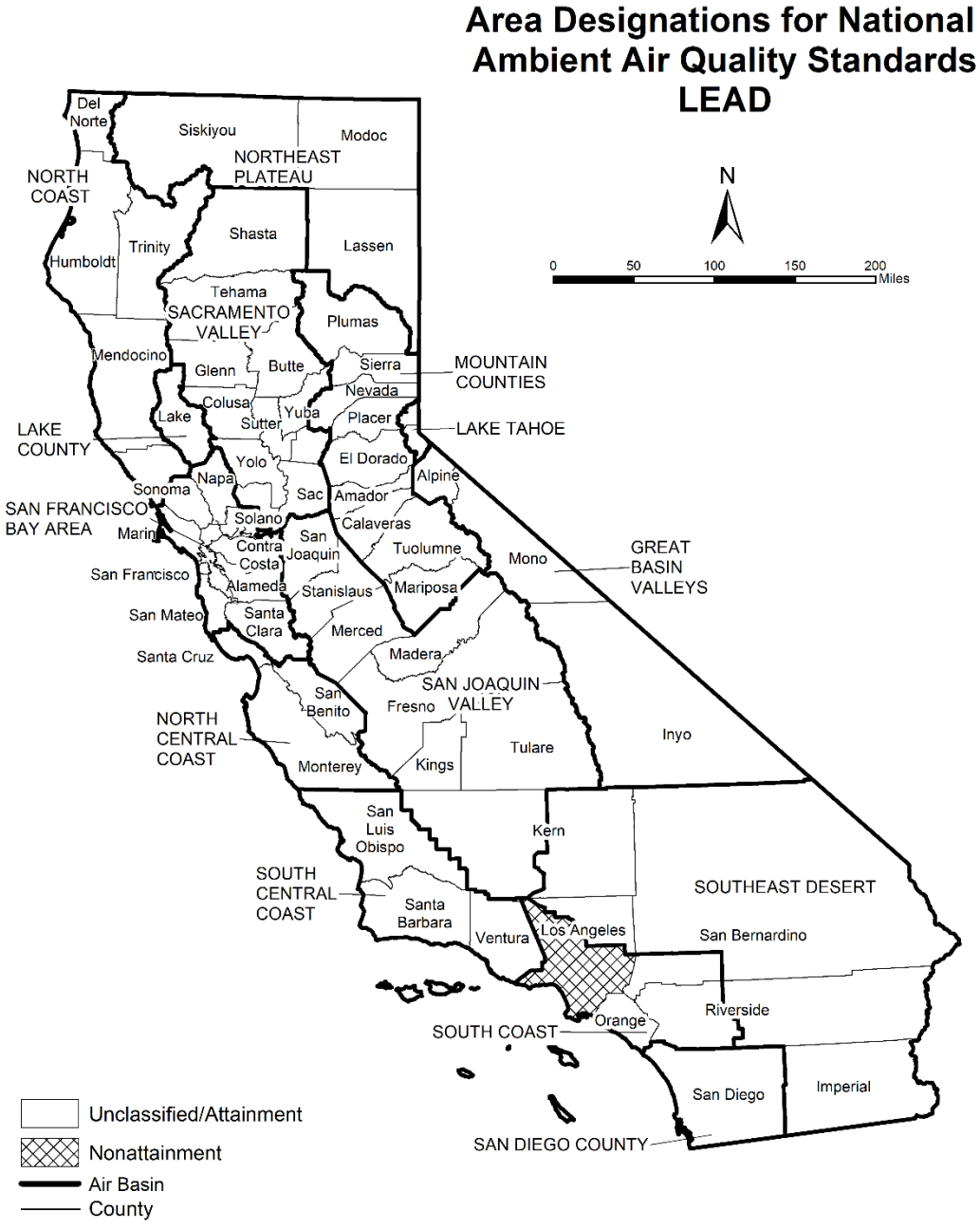
Area Designations for National Ambient Air Quality Standards
LEAD
N
0 50 100 150 200 Miles
Del Norte
Siskiyou
Modoc
NORTHEAST PLATEAU
NORTH COAST
Trinity
Shasta
Lassen
Humboldt
Tehama
SACRAMENTO VALLEY
Plumas
Mendocino
Glenn
Butte
Sierra
MOUNTAIN COUNTIES
Nevada
Colusa
Yuba
Placer
Lake
Sutter
LAKE TAHOE
LAKE COUNTY
Yolo
El Dorado
Napa
Alpine
Sonoma
Sac
Amador
SAN FRANCISCO BAY AREA
Solano
Calaveras
Marin
Contra Costa
San Joaquin
Tuolumne
Mono
GREAT BASIN VALLEYS
San Francisco
Alameda
Stanislaus
Mariposa
San Mateo
Santa Clara
Merced
Santa Cruz
Madera
SAN JOAQUIN VALLEY
San Benito
Fresno
NORTH CENTRAL COAST
Inyo
Tulare
Monterey
Kings
San Luis Obispo
Kern
SOUTH CENTRAL COAST
SOUTHEAST DESERT
Santa Barbara
Ventura
Los Angeles
San Bernardino
Riverside
Orange
SOUTH COAST
San Diego
Imperial
SAN DIEGO COUNTY
Unclassified/Attainment
Nonattainment
Air Basin
County
Last Updated: November 2023
Air Quality Planning and Science Division

Table 17
National Ambient Air Quality Standards Area Designations for Lead (particulate)

Area	N	U/A
GREAT BASIN VALLEYS AIR BASIN		U/A
LAKE COUNTY AIR BASIN		U/A
LAKE TAHOE AIR BASIN		U/A
MOUNTAIN COUNTIES AIR BASIN		U/A
NORTH CENTRAL COAST AIR BASIN		U/A
NORTH COAST AIR BASIN		U/A
NORTHEAST PLATEAU AIR BASIN		U/A
SACRAMENTO VALLEY AIR BASIN		U/A

Area	N	U/A
SAN DIEGO COUNTY		U/A
SAN FRANCISCO BAY AREA AIR BASIN		U/A
SAN JOAQUIN VALLEY AIR BASIN		U/A
SOUTH CENTRAL COAST AIR BASIN		U/A
SOUTH COAST AIR BASIN		
Los Angeles County (portion)[1]	N	
Remainder of Air Basin		U/A
SOUTHEAST DESERT AIR BASIN		U/A

[1] Portion of County in Air Basin, not including Channel Islands

This page intentionally left blank

APPENDIX 3.1:

CALEEMOD PROJECT CONSTRUCTION EMISSIONS MODEL OUTPUTS

Ramona and Webster (Construction - Unmitigated) Detailed Report

Table of Contents

1. Basic Project Information

1.1. Basic Project Information

Data Field	Value
Project Name	Ramona and Webster (Construction - Unmitigated)
Construction Start Date	3/4/2025
Lead Agency	—
Land Use Scale	Project/site
Analysis Level for Defaults	County
Windspeed (m/s)	2.50
Precipitation (days)	9.00
Location	33.842376, -117.242592
County	Riverside-South Coast
City	Perris
Air District	South Coast AQMD
Air Basin	South Coast
TAZ	5580
EDFZ	11
Electric Utility	Southern California Edison
Gas Utility	Southern California Gas
App Version	2022.1.1.14

1.2. Land Use Types

Land Use Subtype	Size	Unit	Lot Acreage	Building Area (sq ft)	Landscape Area (sq ft)	Special Landscape Area (sq ft)	Population	Description
Unrefrigerated Warehouse-No Rail	414	1000sqft	13.3	413,942	164,700	—	—	—

Refrigerated Warehouse-No Rail	138	1000sqft	3.17	137,981	0.00	—	—	—
Parking Lot	483	Space	4.19	0.00	0.00	—	—	—
Other Asphalt Surfaces	8.40	Acre	8.40	0.00	0.00	—	—	—

1.3. User-Selected Emission Reduction Measures by Emissions Sector

No measures selected

2. Emissions Summary

2.1. Construction Emissions Compared Against Thresholds

Criteria Pollutants (lb/day for daily, ton/yr for annual) and GHGs (lb/day for daily, MT/yr for annual)

Un/Mit.	TOG	ROG	NOx	CO	SO2	PM10E	PM10D	PM10T	PM2.5E	PM2.5D	PM2.5T	BCO2	NBCO2	CO2T	CH4	N2O	R	CO2e
Daily, Summer (Max)	—	—	—	—	—	—	—	—	—	—	—	—	—	—	—	—	—	—
Unmit.	1.99	1.68	39.5	42.7	0.18	0.52	7.70	8.22	0.51	2.38	2.89	—	25,029	25,029	0.62	2.90	39.8	25,949
Daily, Winter (Max)	—	—	—	—	—	—	—	—	—	—	—	—	—	—	—	—	—	—
Unmit.	2.73	42.1	21.3	45.1	0.06	0.27	5.96	6.06	0.25	2.76	2.87	—	9,992	9,992	0.33	0.48	0.52	10,143
Average Daily (Max)	—	—	—	—	—	—	—	—	—	—	—	—	—	—	—	—	—	—
Unmit.	1.02	6.66	11.4	19.6	0.04	0.13	2.69	2.82	0.13	0.78	0.91	—	6,465	6,465	0.21	0.53	5.15	6,635
Annual (Max)	—	—	—	—	—	—	—	—	—	—	—	—	—	—	—	—	—	—
Unmit.	0.19	1.21	2.08	3.57	0.01	0.02	0.49	0.51	0.02	0.14	0.17	—	1,070	1,070	0.03	0.09	0.85	1,098

2.2. Construction Emissions by Year, Unmitigated

Criteria Pollutants (lb/day for daily, ton/yr for annual) and GHGs (lb/day for daily, MT/yr for annual)

Year	TOG	ROG	NOx	CO	SO2	PM10E	PM10D	PM10T	PM2.5E	PM2.5D	PM2.5T	BCO2	NBCO2	CO2T	CH4	N2O	R	CO2e
Daily - Summer (Max)	—	—	—	—	—	—	—	—	—	—	—	—	—	—	—	—	—	—
2025	1.99	1.68	39.5	42.7	0.18	0.52	7.70	8.22	0.51	2.38	2.89	—	25,029	25,029	0.62	2.90	39.8	25,949
Daily - Winter (Max)	—	—	—	—	—	—	—	—	—	—	—	—	—	—	—	—	—	—
2025	2.26	40.7	16.0	34.8	0.05	0.18	5.96	6.06	0.17	2.76	2.87	—	8,400	8,400	0.33	0.46	0.52	8,547
2026	2.73	42.1	21.3	45.1	0.06	0.27	4.39	4.65	0.25	1.05	1.31	—	9,992	9,992	0.28	0.48	0.49	10,143
Average Daily	—	—	—	—	—	—	—	—	—	—	—	—	—	—	—	—	—	—
2025	1.02	2.08	11.4	19.6	0.04	0.13	2.69	2.82	0.13	0.78	0.91	—	6,465	6,465	0.21	0.53	5.15	6,635
2026	0.40	6.66	2.99	6.61	0.01	0.04	0.69	0.72	0.03	0.16	0.20	—	1,501	1,501	0.04	0.08	1.30	1,526
Annual	—	—	—	—	—	—	—	—	—	—	—	—	—	—	—	—	—	—
2025	0.19	0.38	2.08	3.57	0.01	0.02	0.49	0.51	0.02	0.14	0.17	—	1,070	1,070	0.03	0.09	0.85	1,098
2026	0.07	1.21	0.55	1.21	< 0.005	0.01	0.13	0.13	0.01	0.03	0.04	—	248	248	0.01	0.01	0.21	253

3. Construction Emissions Details

3.1. Site Preparation (2025) - Unmitigated

Criteria Pollutants (lb/day for daily, ton/yr for annual) and GHGs (lb/day for daily, MT/yr for annual)

Location	TOG	ROG	NOx	CO	SO2	PM10E	PM10D	PM10T	PM2.5E	PM2.5D	PM2.5T	BCO2	NBCO2	CO2T	CH4	N2O	R	CO2e
Onsite	—	—	—	—	—	—	—	—	—	—	—	—	—	—	—	—	—	—
Daily, Summer (Max)	—	—	—	—	—	—	—	—	—	—	—	—	—	—	—	—	—	—
Daily, Winter (Max)	—	—	—	—	—	—	—	—	—	—	—	—	—	—	—	—	—	—

Off-Road Equipment	0.68	0.68	15.7	30.0	0.05	0.10	—	0.10	0.10	—	0.10	—	5,528	5,528	0.22	0.04	—	5,547
Dust From Material Movement	—	—	—	—	—	—	5.66	5.66	—	2.69	2.69	—	—	—	—	—	—	—
Onsite truck	0.00	0.00	0.00	0.00	0.00	0.00	0.00	0.00	0.00	0.00	0.00	—	0.00	0.00	0.00	0.00	0.00	0.00
Average Daily	—	—	—	—	—	—	—	—	—	—	—	—	—	—	—	—	—	—
Off-Road Equipment	0.04	0.04	0.86	1.64	< 0.005	0.01	—	0.01	0.01	—	0.01	—	303	303	0.01	< 0.005	—	304
Dust From Material Movement	—	—	—	—	—	—	0.31	0.31	—	0.15	0.15	—	—	—	—	—	—	—
Onsite truck	0.00	0.00	0.00	0.00	0.00	0.00	0.00	0.00	0.00	0.00	0.00	—	0.00	0.00	0.00	0.00	0.00	0.00
Annual	—	—	—	—	—	—	—	—	—	—	—	—	—	—	—	—	—	—
Off-Road Equipment	0.01	0.01	0.16	0.30	< 0.005	< 0.005	—	< 0.005	< 0.005	—	< 0.005	—	50.2	50.2	< 0.005	< 0.005	—	50.3
Dust From Material Movement	—	—	—	—	—	—	0.06	0.06	—	0.03	0.03	—	—	—	—	—	—	—
Onsite truck	0.00	0.00	0.00	0.00	0.00	0.00	0.00	0.00	0.00	0.00	0.00	—	0.00	0.00	0.00	0.00	0.00	0.00
Offsite	—	—	—	—	—	—	—	—	—	—	—	—	—	—	—	—	—	—
Daily, Summer (Max)	—	—	—	—	—	—	—	—	—	—	—	—	—	—	—	—	—	—
Daily, Winter (Max)	—	—	—	—	—	—	—	—	—	—	—	—	—	—	—	—	—	—
Worker	0.09	0.08	0.09	1.05	0.00	0.00	0.24	0.24	0.00	0.06	0.06	—	233	233	0.01	0.01	0.02	236

Vendor	0.01	< 0.005	0.25	0.08	< 0.005	< 0.005	0.06	0.06	< 0.005	0.02	0.02	—	214	214	< 0.005	0.03	0.02	224
Hauling	0.00	0.00	0.00	0.00	0.00	0.00	0.00	0.00	0.00	0.00	0.00	—	0.00	0.00	0.00	0.00	0.00	0.00
Average Daily	—	—	—	—	—	—	—	—	—	—	—	—	—	—	—	—	—	—
Worker	< 0.005	< 0.005	0.01	0.06	0.00	0.00	0.01	0.01	0.00	< 0.005	< 0.005	—	12.9	12.9	< 0.005	< 0.005	0.02	13.1
Vendor	< 0.005	< 0.005	0.01	< 0.005	< 0.005	< 0.005	< 0.005	< 0.005	< 0.005	< 0.005	< 0.005	—	11.7	11.7	< 0.005	< 0.005	0.01	12.3
Hauling	0.00	0.00	0.00	0.00	0.00	0.00	0.00	0.00	0.00	0.00	0.00	—	0.00	0.00	0.00	0.00	0.00	0.00
Annual	—	—	—	—	—	—	—	—	—	—	—	—	—	—	—	—	—	—
Worker	< 0.005	< 0.005	< 0.005	0.01	0.00	0.00	< 0.005	< 0.005	0.00	< 0.005	< 0.005	—	2.14	2.14	< 0.005	< 0.005	< 0.005	2.17
Vendor	< 0.005	< 0.005	< 0.005	< 0.005	< 0.005	< 0.005	< 0.005	< 0.005	< 0.005	< 0.005	< 0.005	—	1.94	1.94	< 0.005	< 0.005	< 0.005	2.03
Hauling	0.00	0.00	0.00	0.00	0.00	0.00	0.00	0.00	0.00	0.00	0.00	—	0.00	0.00	0.00	0.00	0.00	0.00

3.3. Grading (2025) - Unmitigated

Criteria Pollutants (lb/day for daily, ton/yr for annual) and GHGs (lb/day for daily, MT/yr for annual)

Location	TOG	ROG	NOx	CO	SO2	PM10E	PM10D	PM10T	PM2.5E	PM2.5D	PM2.5T	BCO2	NBCO2	CO2T	CH4	N2O	R	CO2e
Onsite	—	—	—	—	—	—	—	—	—	—	—	—	—	—	—	—	—	—
Daily, Summer (Max)	—	—	—	—	—	—	—	—	—	—	—	—	—	—	—	—	—	—
Off-Road Equipment	1.01	0.97	19.4	36.2	0.06	0.17	—	0.17	0.17	—	0.17	—	6,715	6,715	0.27	0.05	—	6,738
Dust From Material Movement	—	—	—	—	—	—	2.70	2.70	—	0.98	0.98	—	—	—	—	—	—	—
Onsite truck	0.00	0.00	0.00	0.00	0.00	0.00	0.00	0.00	0.00	0.00	0.00	—	0.00	0.00	0.00	0.00	0.00	0.00
Daily, Winter (Max)	—	—	—	—	—	—	—	—	—	—	—	—	—	—	—	—	—	—

Average Daily	—	—	—	—	—	—	—	—	—	—	—	—	—	—	—	—	—	—
Off-Road Equipment	0.12	0.12	2.39	4.47	0.01	0.02	—	0.02	0.02	—	0.02	—	828	828	0.03	0.01	—	831
Dust From Material Movement	—	—	—	—	—	—	0.33	0.33	—	0.12	0.12	—	—	—	—	—	—	—
Onsite truck	0.00	0.00	0.00	0.00	0.00	0.00	0.00	0.00	0.00	0.00	0.00	—	0.00	0.00	0.00	0.00	0.00	0.00
Annual	—	—	—	—	—	—	—	—	—	—	—	—	—	—	—	—	—	—
Off-Road Equipment	0.02	0.02	0.44	0.82	< 0.005	< 0.005	—	< 0.005	< 0.005	—	< 0.005	—	137	137	0.01	< 0.005	—	138
Dust From Material Movement	—	—	—	—	—	—	0.06	0.06	—	0.02	0.02	—	—	—	—	—	—	—
Onsite truck	0.00	0.00	0.00	0.00	0.00	0.00	0.00	0.00	0.00	0.00	0.00	—	0.00	0.00	0.00	0.00	0.00	0.00
Offsite	—	—	—	—	—	—	—	—	—	—	—	—	—	—	—	—	—	—
Daily, Summer (Max)	—	—	—	—	—	—	—	—	—	—	—	—	—	—	—	—	—	—
Worker	0.11	0.09	0.09	1.54	0.00	0.00	0.26	0.26	0.00	0.06	0.06	—	282	282	0.01	0.01	1.04	286
Vendor	0.02	0.01	0.50	0.16	< 0.005	0.01	0.13	0.14	0.01	0.04	0.04	—	459	459	0.01	0.07	1.30	481
Hauling	0.74	0.28	19.5	4.76	0.12	0.34	4.62	4.95	0.34	1.29	1.63	—	17,573	17,573	0.33	2.77	37.5	18,443
Daily, Winter (Max)	—	—	—	—	—	—	—	—	—	—	—	—	—	—	—	—	—	—
Average Daily	—	—	—	—	—	—	—	—	—	—	—	—	—	—	—	—	—	—
Worker	0.01	0.01	0.01	0.15	0.00	0.00	0.03	0.03	0.00	0.01	0.01	—	32.4	32.4	< 0.005	< 0.005	0.06	32.8
Vendor	< 0.005	< 0.005	0.06	0.02	< 0.005	< 0.005	0.02	0.02	< 0.005	< 0.005	0.01	—	56.6	56.6	< 0.005	0.01	0.07	59.3

Hauling	0.09	0.03	2.54	0.59	0.01	0.04	0.57	0.61	0.04	0.16	0.20	—	2,167	2,167	0.04	0.34	1.98	2,272
Annual	—	—	—	—	—	—	—	—	—	—	—	—	—	—	—	—	—	—
Worker	< 0.005	< 0.005	< 0.005	0.03	0.00	0.00	0.01	0.01	0.00	< 0.005	< 0.005	—	5.36	5.36	< 0.005	< 0.005	0.01	5.43
Vendor	< 0.005	< 0.005	0.01	< 0.005	< 0.005	< 0.005	< 0.005	< 0.005	< 0.005	< 0.005	< 0.005	—	9.37	9.37	< 0.005	< 0.005	0.01	9.81
Hauling	0.02	0.01	0.46	0.11	< 0.005	0.01	0.10	0.11	0.01	0.03	0.04	—	359	359	0.01	0.06	0.33	376

3.5. Building Construction (2025) - Unmitigated

Criteria Pollutants (lb/day for daily, ton/yr for annual) and GHGs (lb/day for daily, MT/yr for annual)

Location	TOG	ROG	NOx	CO	SO2	PM10E	PM10D	PM10T	PM2.5E	PM2.5D	PM2.5T	BCO2	NBCO2	CO2T	CH4	N2O	R	CO2e
Onsite	—	—	—	—	—	—	—	—	—	—	—	—	—	—	—	—	—	—
Daily, Summer (Max)	—	—	—	—	—	—	—	—	—	—	—	—	—	—	—	—	—	—
Off-Road Equipment	0.65	0.59	9.96	16.4	0.03	0.12	—	0.12	0.11	—	0.11	—	2,630	2,630	0.11	0.02	—	2,639
Onsite truck	0.00	0.00	0.00	0.00	0.00	0.00	0.00	0.00	0.00	0.00	0.00	—	0.00	0.00	0.00	0.00	0.00	0.00
Daily, Winter (Max)	—	—	—	—	—	—	—	—	—	—	—	—	—	—	—	—	—	—
Off-Road Equipment	0.65	0.59	9.96	16.4	0.03	0.12	—	0.12	0.11	—	0.11	—	2,630	2,630	0.11	0.02	—	2,639
Onsite truck	0.00	0.00	0.00	0.00	0.00	0.00	0.00	0.00	0.00	0.00	0.00	—	0.00	0.00	0.00	0.00	0.00	0.00
Average Daily	—	—	—	—	—	—	—	—	—	—	—	—	—	—	—	—	—	—
Off-Road Equipment	0.25	0.23	3.86	6.34	0.01	0.05	—	0.05	0.04	—	0.04	—	1,019	1,019	0.04	0.01	—	1,023
Onsite truck	0.00	0.00	0.00	0.00	0.00	0.00	0.00	0.00	0.00	0.00	0.00	—	0.00	0.00	0.00	0.00	0.00	0.00
Annual	—	—	—	—	—	—	—	—	—	—	—	—	—	—	—	—	—	—

Off-Road Equipment	0.05	0.04	0.70	1.16	< 0.005	0.01	—	0.01	0.01	—	0.01	—	169	169	0.01	< 0.005	—	169
Onsite truck	0.00	0.00	0.00	0.00	0.00	0.00	0.00	0.00	0.00	0.00	0.00	—	0.00	0.00	0.00	0.00	0.00	0.00
Offsite	—	—	—	—	—	—	—	—	—	—	—	—	—	—	—	—	—	—
Daily, Summer (Max)	—	—	—	—	—	—	—	—	—	—	—	—	—	—	—	—	—	—
Worker	1.25	1.04	1.02	17.9	0.00	0.00	3.03	3.03	0.00	0.71	0.71	—	3,270	3,270	0.14	0.12	12.0	3,319
Vendor	0.09	0.04	2.18	0.68	0.01	0.03	0.56	0.59	0.03	0.15	0.18	—	1,989	1,989	0.04	0.30	5.64	2,085
Hauling	0.00	0.00	0.00	0.00	0.00	0.00	0.00	0.00	0.00	0.00	0.00	—	0.00	0.00	0.00	0.00	0.00	0.00
Daily, Winter (Max)	—	—	—	—	—	—	—	—	—	—	—	—	—	—	—	—	—	—
Worker	1.10	0.98	1.12	13.5	0.00	0.00	3.03	3.03	0.00	0.71	0.71	—	3,006	3,006	0.14	0.12	0.31	3,044
Vendor	0.09	0.04	2.29	0.70	0.01	0.03	0.56	0.59	0.03	0.15	0.18	—	1,990	1,990	0.04	0.30	0.15	2,081
Hauling	0.00	0.00	0.00	0.00	0.00	0.00	0.00	0.00	0.00	0.00	0.00	—	0.00	0.00	0.00	0.00	0.00	0.00
Average Daily	—	—	—	—	—	—	—	—	—	—	—	—	—	—	—	—	—	—
Worker	0.42	0.37	0.47	5.55	0.00	0.00	1.17	1.17	0.00	0.27	0.27	—	1,180	1,180	0.05	0.04	2.01	1,196
Vendor	0.03	0.02	0.88	0.27	0.01	0.01	0.21	0.23	0.01	0.06	0.07	—	771	771	0.02	0.12	0.95	807
Hauling	0.00	0.00	0.00	0.00	0.00	0.00	0.00	0.00	0.00	0.00	0.00	—	0.00	0.00	0.00	0.00	0.00	0.00
Annual	—	—	—	—	—	—	—	—	—	—	—	—	—	—	—	—	—	—
Worker	0.08	0.07	0.09	1.01	0.00	0.00	0.21	0.21	0.00	0.05	0.05	—	195	195	0.01	0.01	0.33	198
Vendor	0.01	< 0.005	0.16	0.05	< 0.005	< 0.005	0.04	0.04	< 0.005	0.01	0.01	—	128	128	< 0.005	0.02	0.16	134
Hauling	0.00	0.00	0.00	0.00	0.00	0.00	0.00	0.00	0.00	0.00	0.00	—	0.00	0.00	0.00	0.00	0.00	0.00

3.7. Building Construction (2026) - Unmitigated

Criteria Pollutants (lb/day for daily, ton/yr for annual) and GHGs (lb/day for daily, MT/yr for annual)

Location	TOG	ROG	NOx	CO	SO2	PM10E	PM10D	PM10T	PM2.5E	PM2.5D	PM2.5T	BCO2	NBCO2	CO2T	CH4	N2O	R	CO2e

Onsite	—	—	—	—	—	—	—	—	—	—	—	—	—	—	—	—	—	—
Daily, Summer (Max)	—	—	—	—	—	—	—	—	—	—	—	—	—	—	—	—	—	—
Daily, Winter (Max)	—	—	—	—	—	—	—	—	—	—	—	—	—	—	—	—	—	—
Off-Road Equipment	0.64	0.58	9.92	16.3	0.03	0.11	—	0.11	0.11	—	0.11	—	2,630	2,630	0.11	0.02	—	2,639
Onsite truck	0.00	0.00	0.00	0.00	0.00	0.00	0.00	0.00	0.00	0.00	0.00	—	0.00	0.00	0.00	0.00	0.00	0.00
Average Daily	—	—	—	—	—	—	—	—	—	—	—	—	—	—	—	—	—	—
Off-Road Equipment	0.10	0.09	1.59	2.62	< 0.005	0.02	—	0.02	0.02	—	0.02	—	422	422	0.02	< 0.005	—	423
Onsite truck	0.00	0.00	0.00	0.00	0.00	0.00	0.00	0.00	0.00	0.00	0.00	—	0.00	0.00	0.00	0.00	0.00	0.00
Annual	—	—	—	—	—	—	—	—	—	—	—	—	—	—	—	—	—	—
Off-Road Equipment	0.02	0.02	0.29	0.48	< 0.005	< 0.005	—	< 0.005	< 0.005	—	< 0.005	—	69.9	69.9	< 0.005	< 0.005	—	70.1
Onsite truck	0.00	0.00	0.00	0.00	0.00	0.00	0.00	0.00	0.00	0.00	0.00	—	0.00	0.00	0.00	0.00	0.00	0.00
Offsite	—	—	—	—	—	—	—	—	—	—	—	—	—	—	—	—	—	—
Daily, Summer (Max)	—	—	—	—	—	—	—	—	—	—	—	—	—	—	—	—	—	—
Daily, Winter (Max)	—	—	—	—	—	—	—	—	—	—	—	—	—	—	—	—	—	—
Worker	1.04	0.93	1.02	12.6	0.00	0.00	3.03	3.03	0.00	0.71	0.71	—	2,942	2,942	0.05	0.12	0.28	2,978
Vendor	0.09	0.04	2.18	0.67	0.01	0.03	0.56	0.59	0.03	0.15	0.18	—	1,958	1,958	0.04	0.30	0.14	2,049
Hauling	0.00	0.00	0.00	0.00	0.00	0.00	0.00	0.00	0.00	0.00	0.00	—	0.00	0.00	0.00	0.00	0.00	0.00

Average Daily	—	—	—	—	—	—	—	—	—	—	—	—	—	—	—	—	—	—
Worker	0.17	0.15	0.18	2.12	0.00	0.00	0.48	0.48	0.00	0.11	0.11	—	478	478	0.01	0.02	0.75	485
Vendor	0.01	0.01	0.35	0.11	< 0.005	< 0.005	0.09	0.09	< 0.005	0.02	0.03	—	314	314	0.01	0.05	0.37	329
Hauling	0.00	0.00	0.00	0.00	0.00	0.00	0.00	0.00	0.00	0.00	0.00	—	0.00	0.00	0.00	0.00	0.00	0.00
Annual	—	—	—	—	—	—	—	—	—	—	—	—	—	—	—	—	—	—
Worker	0.03	0.03	0.03	0.39	0.00	0.00	0.09	0.09	0.00	0.02	0.02	—	79.2	79.2	< 0.005	< 0.005	0.12	80.2
Vendor	< 0.005	< 0.005	0.06	0.02	< 0.005	< 0.005	0.02	0.02	< 0.005	< 0.005	0.01	—	52.0	52.0	< 0.005	0.01	0.06	54.5
Hauling	0.00	0.00	0.00	0.00	0.00	0.00	0.00	0.00	0.00	0.00	0.00	—	0.00	0.00	0.00	0.00	0.00	0.00

3.9. Paving (2026) - Unmitigated

Criteria Pollutants (lb/day for daily, ton/yr for annual) and GHGs (lb/day for daily, MT/yr for annual)

Location	TOG	ROG	NOx	CO	SO2	PM10E	PM10D	PM10T	PM2.5E	PM2.5D	PM2.5T	BCO2	NBCO2	CO2T	CH4	N2O	R	CO2e
Onsite	—	—	—	—	—	—	—	—	—	—	—	—	—	—	—	—	—	—
Daily, Summer (Max)	—	—	—	—	—	—	—	—	—	—	—	—	—	—	—	—	—	—
Daily, Winter (Max)	—	—	—	—	—	—	—	—	—	—	—	—	—	—	—	—	—	—
Off-Road Equipment	0.50	0.45	6.75	10.6	0.01	0.10	—	0.10	0.09	—	0.09	—	1,511	1,511	0.06	0.01	—	1,516
Paving	—	0.94	—	—	—	—	—	—	—	—	—	—	—	—	—	—	—	—
Onsite truck	0.00	0.00	0.00	0.00	0.00	0.00	0.00	0.00	0.00	0.00	0.00	—	0.00	0.00	0.00	0.00	0.00	0.00
Average Daily	—	—	—	—	—	—	—	—	—	—	—	—	—	—	—	—	—	—
Off-Road Equipment	0.05	0.04	0.65	1.02	< 0.005	0.01	—	0.01	0.01	—	0.01	—	145	145	0.01	< 0.005	—	145
Paving	—	0.09	—	—	—	—	—	—	—	—	—	—	—	—	—	—	—	—

Onsite truck	0.00	0.00	0.00	0.00	0.00	0.00	0.00	0.00	0.00	0.00	0.00	—	0.00	0.00	0.00	0.00	0.00	0.00
Annual	—	—	—	—	—	—	—	—	—	—	—	—	—	—	—	—	—	—
Off-Road Equipment	0.01	0.01	0.12	0.19	< 0.005	< 0.005	—	< 0.005	< 0.005	—	< 0.005	—	24.0	24.0	< 0.005	< 0.005	—	24.1
Paving	—	0.02	—	—	—	—	—	—	—	—	—	—	—	—	—	—	—	—
Onsite truck	0.00	0.00	0.00	0.00	0.00	0.00	0.00	0.00	0.00	0.00	0.00	—	0.00	0.00	0.00	0.00	0.00	0.00
Offsite	—	—	—	—	—	—	—	—	—	—	—	—	—	—	—	—	—	—
Daily, Summer (Max)	—	—	—	—	—	—	—	—	—	—	—	—	—	—	—	—	—	—
Daily, Winter (Max)	—	—	—	—	—	—	—	—	—	—	—	—	—	—	—	—	—	—
Worker	0.07	0.06	0.07	0.82	0.00	0.00	0.20	0.20	0.00	0.05	0.05	—	190	190	< 0.005	0.01	0.02	193
Vendor	0.00	0.00	0.00	0.00	0.00	0.00	0.00	0.00	0.00	0.00	0.00	—	0.00	0.00	0.00	0.00	0.00	0.00
Hauling	0.00	0.00	0.00	0.00	0.00	0.00	0.00	0.00	0.00	0.00	0.00	—	0.00	0.00	0.00	0.00	0.00	0.00
Average Daily	—	—	—	—	—	—	—	—	—	—	—	—	—	—	—	—	—	—
Worker	0.01	0.01	0.01	0.08	0.00	0.00	0.02	0.02	0.00	< 0.005	< 0.005	—	18.5	18.5	< 0.005	< 0.005	0.03	18.7
Vendor	0.00	0.00	0.00	0.00	0.00	0.00	0.00	0.00	0.00	0.00	0.00	—	0.00	0.00	0.00	0.00	0.00	0.00
Hauling	0.00	0.00	0.00	0.00	0.00	0.00	0.00	0.00	0.00	0.00	0.00	—	0.00	0.00	0.00	0.00	0.00	0.00
Annual	—	—	—	—	—	—	—	—	—	—	—	—	—	—	—	—	—	—
Worker	< 0.005	< 0.005	< 0.005	0.01	0.00	0.00	< 0.005	< 0.005	0.00	< 0.005	< 0.005	—	3.06	3.06	< 0.005	< 0.005	< 0.005	3.10
Vendor	0.00	0.00	0.00	0.00	0.00	0.00	0.00	0.00	0.00	0.00	0.00	—	0.00	0.00	0.00	0.00	0.00	0.00
Hauling	0.00	0.00	0.00	0.00	0.00	0.00	0.00	0.00	0.00	0.00	0.00	—	0.00	0.00	0.00	0.00	0.00	0.00

3.11. Architectural Coating (2025) - Unmitigated

Criteria Pollutants (lb/day for daily, ton/yr for annual) and GHGs (lb/day for daily, MT/yr for annual)

Location	TOG	ROG	NOx	CO	SO2	PM10E	PM10D	PM10T	PM2.5E	PM2.5D	PM2.5T	BCO2	NBCO2	CO2T	CH4	N2O	R	CO2e
Onsite	—	—	—	—	—	—	—	—	—	—	—	—	—	—	—	—	—	—
Daily, Summer (Max)	—	—	—	—	—	—	—	—	—	—	—	—	—	—	—	—	—	—
Daily, Winter (Max)	—	—	—	—	—	—	—	—	—	—	—	—	—	—	—	—	—	—
Off-Road Equipment	0.21	0.17	1.18	1.52	< 0.005	0.04	—	0.04	0.03	—	0.03	—	178	178	0.01	< 0.005	—	179
Architectural Coatings	—	38.7	—	—	—	—	—	—	—	—	—	—	—	—	—	—	—	—
Onsite truck	0.00	0.00	0.00	0.00	0.00	0.00	0.00	0.00	0.00	0.00	0.00	—	0.00	0.00	0.00	0.00	0.00	0.00
Average Daily	—	—	—	—	—	—	—	—	—	—	—	—	—	—	—	—	—	—
Off-Road Equipment	0.01	0.01	0.04	0.05	< 0.005	< 0.005	—	< 0.005	< 0.005	—	< 0.005	—	5.57	5.57	< 0.005	< 0.005	—	5.59
Architectural Coatings	—	1.21	—	—	—	—	—	—	—	—	—	—	—	—	—	—	—	—
Onsite truck	0.00	0.00	0.00	0.00	0.00	0.00	0.00	0.00	0.00	0.00	0.00	—	0.00	0.00	0.00	0.00	0.00	0.00
Annual	—	—	—	—	—	—	—	—	—	—	—	—	—	—	—	—	—	—
Off-Road Equipment	< 0.005	< 0.005	0.01	0.01	< 0.005	< 0.005	—	< 0.005	< 0.005	—	< 0.005	—	0.92	0.92	< 0.005	< 0.005	—	0.93
Architectural Coatings	—	0.22	—	—	—	—	—	—	—	—	—	—	—	—	—	—	—	—
Onsite truck	0.00	0.00	0.00	0.00	0.00	0.00	0.00	0.00	0.00	0.00	0.00	—	0.00	0.00	0.00	0.00	0.00	0.00
Offsite	—	—	—	—	—	—	—	—	—	—	—	—	—	—	—	—	—	—

Daily, Summer (Max)	—	—	—	—	—	—	—	—	—	—	—	—	—	—	—	—	—	—
Daily, Winter (Max)	—	—	—	—	—	—	—	—	—	—	—	—	—	—	—	—	—	—
Worker	0.22	0.19	0.22	2.68	0.00	0.00	0.60	0.60	0.00	0.14	0.14	—	596	596	0.03	0.02	0.06	604
Vendor	0.00	0.00	0.00	0.00	0.00	0.00	0.00	0.00	0.00	0.00	0.00	—	0.00	0.00	0.00	0.00	0.00	0.00
Hauling	0.00	0.00	0.00	0.00	0.00	0.00	0.00	0.00	0.00	0.00	0.00	—	0.00	0.00	0.00	0.00	0.00	0.00
Average Daily	—	—	—	—	—	—	—	—	—	—	—	—	—	—	—	—	—	—
Worker	0.01	0.01	0.01	0.09	0.00	0.00	0.02	0.02	0.00	< 0.005	< 0.005	—	18.9	18.9	< 0.005	< 0.005	0.03	19.2
Vendor	0.00	0.00	0.00	0.00	0.00	0.00	0.00	0.00	0.00	0.00	0.00	—	0.00	0.00	0.00	0.00	0.00	0.00
Hauling	0.00	0.00	0.00	0.00	0.00	0.00	0.00	0.00	0.00	0.00	0.00	—	0.00	0.00	0.00	0.00	0.00	0.00
Annual	—	—	—	—	—	—	—	—	—	—	—	—	—	—	—	—	—	—
Worker	< 0.005	< 0.005	< 0.005	0.02	0.00	0.00	< 0.005	< 0.005	0.00	< 0.005	< 0.005	—	3.13	3.13	< 0.005	< 0.005	0.01	3.17
Vendor	0.00	0.00	0.00	0.00	0.00	0.00	0.00	0.00	0.00	0.00	0.00	—	0.00	0.00	0.00	0.00	0.00	0.00
Hauling	0.00	0.00	0.00	0.00	0.00	0.00	0.00	0.00	0.00	0.00	0.00	—	0.00	0.00	0.00	0.00	0.00	0.00

3.13. Architectural Coating (2026) - Unmitigated

Criteria Pollutants (lb/day for daily, ton/yr for annual) and GHGs (lb/day for daily, MT/yr for annual)

Location	TOG	ROG	NOx	CO	SO2	PM10E	PM10D	PM10T	PM2.5E	PM2.5D	PM2.5T	BCO2	NBCO2	CO2T	CH4	N2O	R	CO2e
Onsite	—	—	—	—	—	—	—	—	—	—	—	—	—	—	—	—	—	—
Daily, Summer (Max)	—	—	—	—	—	—	—	—	—	—	—	—	—	—	—	—	—	—
Daily, Winter (Max)	—	—	—	—	—	—	—	—	—	—	—	—	—	—	—	—	—	—
Off-Road Equipment	0.19	0.16	1.14	1.51	< 0.005	0.03	—	0.03	0.03	—	0.03	—	178	178	0.01	< 0.005	—	179

Architect Coatings	—	38.7	—	—	—	—	—	—	—	—	—	—	—	—	—	—	—	—
Onsite truck	0.00	0.00	0.00	0.00	0.00	0.00	0.00	0.00	0.00	0.00	0.00	—	0.00	0.00	0.00	0.00	0.00	0.00
Average Daily	—	—	—	—	—	—	—	—	—	—	—	—	—	—	—	—	—	—
Off-Road Equipment	0.03	0.03	0.18	0.24	< 0.005	< 0.005	—	< 0.005	< 0.005	—	< 0.005	—	28.6	28.6	< 0.005	< 0.005	—	28.7
Architectural Coatings	—	6.22	—	—	—	—	—	—	—	—	—	—	—	—	—	—	—	—
Onsite truck	0.00	0.00	0.00	0.00	0.00	0.00	0.00	0.00	0.00	0.00	0.00	—	0.00	0.00	0.00	0.00	0.00	0.00
Annual	—	—	—	—	—	—	—	—	—	—	—	—	—	—	—	—	—	—
Off-Road Equipment	0.01	< 0.005	0.03	0.04	< 0.005	< 0.005	—	< 0.005	< 0.005	—	< 0.005	—	4.73	4.73	< 0.005	< 0.005	—	4.75
Architectural Coatings	—	1.13	—	—	—	—	—	—	—	—	—	—	—	—	—	—	—	—
Onsite truck	0.00	0.00	0.00	0.00	0.00	0.00	0.00	0.00	0.00	0.00	0.00	—	0.00	0.00	0.00	0.00	0.00	0.00
Offsite	—	—	—	—	—	—	—	—	—	—	—	—	—	—	—	—	—	—
Daily, Summer (Max)	—	—	—	—	—	—	—	—	—	—	—	—	—	—	—	—	—	—
Daily, Winter (Max)	—	—	—	—	—	—	—	—	—	—	—	—	—	—	—	—	—	—
Worker	0.21	0.18	0.20	2.50	0.00	0.00	0.60	0.60	0.00	0.14	0.14	—	583	583	0.01	0.02	0.06	590
Vendor	0.00	0.00	0.00	0.00	0.00	0.00	0.00	0.00	0.00	0.00	0.00	—	0.00	0.00	0.00	0.00	0.00	0.00
Hauling	0.00	0.00	0.00	0.00	0.00	0.00	0.00	0.00	0.00	0.00	0.00	—	0.00	0.00	0.00	0.00	0.00	0.00
Average Daily	—	—	—	—	—	—	—	—	—	—	—	—	—	—	—	—	—	—

Worker	0.03	0.03	0.04	0.42	0.00	0.00	0.10	0.10	0.00	0.02	0.02	—	94.8	94.8	< 0.005	< 0.005	0.15	96.1
Vendor	0.00	0.00	0.00	0.00	0.00	0.00	0.00	0.00	0.00	0.00	0.00	—	0.00	0.00	0.00	0.00	0.00	0.00
Hauling	0.00	0.00	0.00	0.00	0.00	0.00	0.00	0.00	0.00	0.00	0.00	—	0.00	0.00	0.00	0.00	0.00	0.00
Annual	—	—	—	—	—	—	—	—	—	—	—	—	—	—	—	—	—	—
Worker	0.01	0.01	0.01	0.08	0.00	0.00	0.02	0.02	0.00	< 0.005	< 0.005	—	15.7	15.7	< 0.005	< 0.005	0.02	15.9
Vendor	0.00	0.00	0.00	0.00	0.00	0.00	0.00	0.00	0.00	0.00	0.00	—	0.00	0.00	0.00	0.00	0.00	0.00
Hauling	0.00	0.00	0.00	0.00	0.00	0.00	0.00	0.00	0.00	0.00	0.00	—	0.00	0.00	0.00	0.00	0.00	0.00

3.15. Trenching (2025) - Unmitigated

Criteria Pollutants (lb/day for daily, ton/yr for annual) and GHGs (lb/day for daily, MT/yr for annual)

Location	TOG	ROG	NOx	CO	SO2	PM10E	PM10D	PM10T	PM2.5E	PM2.5D	PM2.5T	BCO2	NBCO2	CO2T	CH4	N2O	R	CO2e
Onsite	—	—	—	—	—	—	—	—	—	—	—	—	—	—	—	—	—	—
Daily, Summer (Max)	—	—	—	—	—	—	—	—	—	—	—	—	—	—	—	—	—	—
Off-Road Equipment	0.90	0.77	8.89	11.2	0.02	0.24	—	0.24	0.22	—	0.22	—	1,653	1,653	0.07	0.01	—	1,659
Onsite truck	0.00	0.00	0.00	0.00	0.00	0.00	0.00	0.00	0.00	0.00	0.00	—	0.00	0.00	0.00	0.00	0.00	0.00
Daily, Winter (Max)	—	—	—	—	—	—	—	—	—	—	—	—	—	—	—	—	—	—
Average Daily	—	—	—	—	—	—	—	—	—	—	—	—	—	—	—	—	—	—
Off-Road Equipment	0.02	0.02	0.24	0.31	< 0.005	0.01	—	0.01	0.01	—	0.01	—	45.3	45.3	< 0.005	< 0.005	—	45.4
Onsite truck	0.00	0.00	0.00	0.00	0.00	0.00	0.00	0.00	0.00	0.00	0.00	—	0.00	0.00	0.00	0.00	0.00	0.00
Annual	—	—	—	—	—	—	—	—	—	—	—	—	—	—	—	—	—	—
Off-Road Equipment	< 0.005	< 0.005	0.04	0.06	< 0.005	< 0.005	—	< 0.005	< 0.005	—	< 0.005	—	7.50	7.50	< 0.005	< 0.005	—	7.52

Onsite truck	0.00	0.00	0.00	0.00	0.00	0.00	0.00	0.00	0.00	0.00	0.00	—	0.00	0.00	0.00	0.00	0.00	0.00
Offsite	—	—	—	—	—	—	—	—	—	—	—	—	—	—	—	—	—	—
Daily, Summer (Max)	—	—	—	—	—	—	—	—	—	—	—	—	—	—	—	—	—	—
Worker	0.18	0.15	0.14	2.55	0.00	0.00	0.43	0.43	0.00	0.10	0.10	—	465	465	0.02	0.02	1.71	472
Vendor	< 0.005	< 0.005	0.10	0.03	< 0.005	< 0.005	0.03	0.03	< 0.005	0.01	0.01	—	91.8	91.8	< 0.005	0.01	0.26	96.3
Hauling	0.00	0.00	0.00	0.00	0.00	0.00	0.00	0.00	0.00	0.00	0.00	—	0.00	0.00	0.00	0.00	0.00	0.00
Daily, Winter (Max)	—	—	—	—	—	—	—	—	—	—	—	—	—	—	—	—	—	—
Average Daily	—	—	—	—	—	—	—	—	—	—	—	—	—	—	—	—	—	—
Worker	< 0.005	< 0.005	< 0.005	0.06	0.00	0.00	0.01	0.01	0.00	< 0.005	< 0.005	—	11.9	11.9	< 0.005	< 0.005	0.02	12.0
Vendor	< 0.005	< 0.005	< 0.005	< 0.005	< 0.005	< 0.005	< 0.005	< 0.005	< 0.005	< 0.005	< 0.005	—	2.52	2.52	< 0.005	< 0.005	< 0.005	2.63
Hauling	0.00	0.00	0.00	0.00	0.00	0.00	0.00	0.00	0.00	0.00	0.00	—	0.00	0.00	0.00	0.00	0.00	0.00
Annual	—	—	—	—	—	—	—	—	—	—	—	—	—	—	—	—	—	—
Worker	< 0.005	< 0.005	< 0.005	0.01	0.00	0.00	< 0.005	< 0.005	0.00	< 0.005	< 0.005	—	1.96	1.96	< 0.005	< 0.005	< 0.005	1.99
Vendor	< 0.005	< 0.005	< 0.005	< 0.005	< 0.005	< 0.005	< 0.005	< 0.005	< 0.005	< 0.005	< 0.005	—	0.42	0.42	< 0.005	< 0.005	< 0.005	0.44
Hauling	0.00	0.00	0.00	0.00	0.00	0.00	0.00	0.00	0.00	0.00	0.00	—	0.00	0.00	0.00	0.00	0.00	0.00

4. Operations Emissions Details

4.10. Soil Carbon Accumulation By Vegetation Type

4.10.1. Soil Carbon Accumulation By Vegetation Type - Unmitigated

Criteria Pollutants (lb/day for daily, ton/yr for annual) and GHGs (lb/day for daily, MT/yr for annual)

Vegetation	TOG	ROG	NOx	CO	SO2	PM10E	PM10D	PM10T	PM2.5E	PM2.5D	PM2.5T	BCO2	NBCO2	CO2T	CH4	N2O	R	CO2e

Daily, Summer (Max)	—	—	—	—	—	—	—	—	—	—	—	—	—	—	—	—	—	—
Total	—	—	—	—	—	—	—	—	—	—	—	—	—	—	—	—	—	—
Daily, Winter (Max)	—	—	—	—	—	—	—	—	—	—	—	—	—	—	—	—	—	—
Total	—	—	—	—	—	—	—	—	—	—	—	—	—	—	—	—	—	—
Annual	—	—	—	—	—	—	—	—	—	—	—	—	—	—	—	—	—	—
Total	—	—	—	—	—	—	—	—	—	—	—	—	—	—	—	—	—	—

4.10.2. Above and Belowground Carbon Accumulation by Land Use Type - Unmitigated

Criteria Pollutants (lb/day for daily, ton/yr for annual) and GHGs (lb/day for daily, MT/yr for annual)

Land Use	TOG	ROG	NOx	CO	SO2	PM10E	PM10D	PM10T	PM2.5E	PM2.5D	PM2.5T	BCO2	NBCO2	CO2T	CH4	N2O	R	CO2e
Daily, Summer (Max)	—	—	—	—	—	—	—	—	—	—	—	—	—	—	—	—	—	—
Total	—	—	—	—	—	—	—	—	—	—	—	—	—	—	—	—	—	—
Daily, Winter (Max)	—	—	—	—	—	—	—	—	—	—	—	—	—	—	—	—	—	—
Total	—	—	—	—	—	—	—	—	—	—	—	—	—	—	—	—	—	—
Annual	—	—	—	—	—	—	—	—	—	—	—	—	—	—	—	—	—	—
Total	—	—	—	—	—	—	—	—	—	—	—	—	—	—	—	—	—	—

4.10.3. Avoided and Sequestered Emissions by Species - Unmitigated

Criteria Pollutants (lb/day for daily, ton/yr for annual) and GHGs (lb/day for daily, MT/yr for annual)

Species	TOG	ROG	NOx	CO	SO2	PM10E	PM10D	PM10T	PM2.5E	PM2.5D	PM2.5T	BCO2	NBCO2	CO2T	CH4	N2O	R	CO2e

Daily, Summer (Max)	—	—	—	—	—	—	—	—	—	—	—	—	—	—	—	—	—	—
Avoided	—	—	—	—	—	—	—	—	—	—	—	—	—	—	—	—	—	—
Subtotal	—	—	—	—	—	—	—	—	—	—	—	—	—	—	—	—	—	—
Sequestered	—	—	—	—	—	—	—	—	—	—	—	—	—	—	—	—	—	—
Subtotal	—	—	—	—	—	—	—	—	—	—	—	—	—	—	—	—	—	—
Removed	—	—	—	—	—	—	—	—	—	—	—	—	—	—	—	—	—	—
Subtotal	—	—	—	—	—	—	—	—	—	—	—	—	—	—	—	—	—	—
—	—	—	—	—	—	—	—	—	—	—	—	—	—	—	—	—	—	—
Daily, Winter (Max)	—	—	—	—	—	—	—	—	—	—	—	—	—	—	—	—	—	—
Avoided	—	—	—	—	—	—	—	—	—	—	—	—	—	—	—	—	—	—
Subtotal	—	—	—	—	—	—	—	—	—	—	—	—	—	—	—	—	—	—
Sequestered	—	—	—	—	—	—	—	—	—	—	—	—	—	—	—	—	—	—
Subtotal	—	—	—	—	—	—	—	—	—	—	—	—	—	—	—	—	—	—
Removed	—	—	—	—	—	—	—	—	—	—	—	—	—	—	—	—	—	—
Subtotal	—	—	—	—	—	—	—	—	—	—	—	—	—	—	—	—	—	—
—	—	—	—	—	—	—	—	—	—	—	—	—	—	—	—	—	—	—
Annual	—	—	—	—	—	—	—	—	—	—	—	—	—	—	—	—	—	—
Avoided	—	—	—	—	—	—	—	—	—	—	—	—	—	—	—	—	—	—
Subtotal	—	—	—	—	—	—	—	—	—	—	—	—	—	—	—	—	—	—
Sequestered	—	—	—	—	—	—	—	—	—	—	—	—	—	—	—	—	—	—
Subtotal	—	—	—	—	—	—	—	—	—	—	—	—	—	—	—	—	—	—

Removed	—	—	—	—	—	—	—	—	—	—	—	—	—	—	—	—	—	—
Subtotal	—	—	—	—	—	—	—	—	—	—	—	—	—	—	—	—	—	—
—	—	—	—	—	—	—	—	—	—	—	—	—	—	—	—	—	—	—

5. Activity Data

5.1. Construction Schedule

Phase Name	Phase Type	Start Date	End Date	Days Per Week	Work Days per Phase	Phase Description
Site Preparation	Site Preparation	3/4/2025	3/31/2025	5.00	20.0	—
Grading	Grading	4/1/2025	6/2/2025	5.00	45.0	—
Building Construction	Building Construction	6/17/2025	3/23/2026	5.00	200	—
Paving	Paving	2/3/2026	3/23/2026	5.00	35.0	—
Architectural Coating	Architectural Coating	12/16/2025	3/23/2026	5.00	70.0	—
Trenching	Trenching	6/3/2025	6/16/2025	5.00	10.0	—

5.2. Off-Road Equipment

5.2.1. Unmitigated

Phase Name	Equipment Type	Fuel Type	Engine Tier	Number per Day	Hours Per Day	Horsepower	Load Factor
Site Preparation	Rubber Tired Dozers	Diesel	Tier 4 Interim	3.00	8.00	367	0.40
Site Preparation	Crawler Tractors	Diesel	Tier 4 Interim	4.00	8.00	87.0	0.43
Grading	Excavators	Diesel	Average	2.00	8.00	36.0	0.38
Grading	Graders	Diesel	Tier 4 Interim	1.00	8.00	148	0.41
Grading	Rubber Tired Dozers	Diesel	Tier 4 Interim	1.00	8.00	367	0.40
Grading	Scrapers	Diesel	Tier 4 Interim	2.00	8.00	423	0.48
Grading	Crawler Tractors	Diesel	Tier 4 Interim	2.00	8.00	87.0	0.43

Building Construction	Cranes	Diesel	Tier 4 Interim	1.00	8.00	367	0.29
Building Construction	Forklifts	Diesel	Tier 4 Interim	3.00	8.00	82.0	0.20
Building Construction	Generator Sets	Diesel	Average	1.00	8.00	14.0	0.74
Building Construction	Tractors/Loaders/Backhoes	Diesel	Tier 4 Interim	3.00	8.00	84.0	0.37
Building Construction	Welders	Diesel	Average	1.00	8.00	46.0	0.45
Paving	Pavers	Diesel	Tier 4 Interim	2.00	8.00	81.0	0.42
Paving	Paving Equipment	Diesel	Tier 4 Interim	2.00	8.00	89.0	0.36
Paving	Rollers	Diesel	Average	2.00	8.00	36.0	0.38
Architectural Coating	Air Compressors	Diesel	Average	1.00	8.00	37.0	0.48
Trenching	Dumpers/Tenders	Diesel	Average	2.00	8.00	16.0	0.38
Trenching	Excavators	Diesel	Average	4.00	8.00	36.0	0.38
Trenching	Plate Compactors	Diesel	Average	4.00	8.00	8.00	0.43
Trenching	Skid Steer Loaders	Diesel	Tier 4 Interim	1.00	8.00	71.0	0.37
Trenching	Tractors/Loaders/Backhoes	Diesel	Tier 4 Interim	2.00	8.00	84.0	0.37

5.3. Construction Vehicles

5.3.1. Unmitigated

Phase Name	Trip Type	One-Way Trips per Day	Miles per Trip	Vehicle Mix
Site Preparation	—	—	—	—
Site Preparation	Worker	18.0	18.5	LDA,LDT1,LDT2
Site Preparation	Vendor	7.00	10.2	HHDT,MHDT
Site Preparation	Hauling	0.00	20.0	HHDT
Site Preparation	Onsite truck	0.00	0.00	HHDT
Grading	—	—	—	—
Grading	Worker	20.0	18.5	LDA,LDT1,LDT2

Grading	Vendor	15.0	10.2	HHDT,MHDT
Grading	Hauling	255	20.0	HHDT
Grading	Onsite truck	0.00	0.00	HHDT
Building Construction	—	—	—	—
Building Construction	Worker	232	18.5	LDA,LDT1,LDT2
Building Construction	Vendor	65.0	10.2	HHDT,MHDT
Building Construction	Hauling	0.00	20.0	HHDT
Building Construction	Onsite truck	0.00	0.00	HHDT
Paving	—	—	—	—
Paving	Worker	15.0	18.5	LDA,LDT1,LDT2
Paving	Vendor	0.00	10.2	HHDT,MHDT
Paving	Hauling	0.00	20.0	HHDT
Paving	Onsite truck	0.00	0.00	HHDT
Architectural Coating	—	—	—	—
Architectural Coating	Worker	46.0	18.5	LDA,LDT1,LDT2
Architectural Coating	Vendor	0.00	10.2	HHDT,MHDT
Architectural Coating	Hauling	0.00	20.0	HHDT
Architectural Coating	Onsite truck	0.00	0.00	HHDT
Trenching	—	—	—	—
Trenching	Worker	33.0	18.5	LDA,LDT1,LDT2
Trenching	Vendor	3.00	10.2	HHDT,MHDT
Trenching	Hauling	0.00	20.0	HHDT
Trenching	Onsite truck	0.00	0.00	HHDT

5.4. Vehicles

5.4.1. Construction Vehicle Control Strategies

Non-applicable. No control strategies activated by user.

5.5. Architectural Coatings

Phase Name	Residential Interior Area Coated (sq ft)	Residential Exterior Area Coated (sq ft)	Non-Residential Interior Area Coated (sq ft)	Non-Residential Exterior Area Coated (sq ft)	Parking Area Coated (sq ft)
Architectural Coating	0.00	0.00	827,885	275,962	32,905

5.6. Dust Mitigation

5.6.1. Construction Earthmoving Activities

Phase Name	Material Imported (cy)	Material Exported (cy)	Acres Graded (acres)	Material Demolished (sq. ft.)	Acres Paved (acres)
Site Preparation	—	—	70.0	0.00	—
Grading	91,735	—	180	0.00	—
Paving	0.00	0.00	0.00	0.00	12.6

5.6.2. Construction Earthmoving Control Strategies

Control Strategies Applied	Frequency (per day)	PM10 Reduction	PM2.5 Reduction
Water Exposed Area	3	74%	74%

5.7. Construction Paving

Land Use	Area Paved (acres)	% Asphalt
Unrefrigerated Warehouse-No Rail	0.00	0%
Refrigerated Warehouse-No Rail	0.00	0%
Parking Lot	4.19	100%
Other Asphalt Surfaces	8.40	100%

5.8. Construction Electricity Consumption and Emissions Factors

kWh per Year and Emission Factor (lb/MWh)

Year	kWh per Year	CO2	CH4	N2O
2025	0.00	532	0.03	< 0.005
2026	0.00	532	0.03	< 0.005

5.18. Vegetation

5.18.1. Land Use Change

5.18.1.1. Unmitigated

Vegetation Land Use Type	Vegetation Soil Type	Initial Acres	Final Acres

5.18.1. Biomass Cover Type

5.18.1.1. Unmitigated

Biomass Cover Type	Initial Acres	Final Acres

5.18.2. Sequestration

5.18.2.1. Unmitigated

Tree Type	Number	Electricity Saved (kWh/year)	Natural Gas Saved (btu/year)

6. Climate Risk Detailed Report

6.1. Climate Risk Summary

Cal-Adapt midcentury 2040–2059 average projections for four hazards are reported below for your project location. These are under Representation Concentration Pathway (RCP) 8.5 which assumes GHG emissions will continue to rise strongly through 2050 and then plateau around 2100.

Climate Hazard	Result for Project Location	Unit
Temperature and Extreme Heat	29.1	annual days of extreme heat

Extreme Precipitation	1.95	annual days with precipitation above 20 mm
Sea Level Rise	0.00	meters of inundation depth
Wildfire	6.36	annual hectares burned

Temperature and Extreme Heat data are for grid cell in which your project are located. The projection is based on the 98th historical percentile of daily maximum/minimum temperatures from observed historical data (32 climate model ensemble from Cal-Adapt, 2040–2059 average under RCP 8.5). Each grid cell is 6 kilometers (km) by 6 km, or 3.7 miles (mi) by 3.7 mi.
Extreme Precipitation data are for the grid cell in which your project are located. The threshold of 20 mm is equivalent to about ¾ an inch of rain, which would be light to moderate rainfall if received over a full day or heavy rain if received over a period of 2 to 4 hours. Each grid cell is 6 kilometers (km) by 6 km, or 3.7 miles (mi) by 3.7 mi.
Sea Level Rise data are for the grid cell in which your project are located. The projections are from Radke et al. (2017), as reported in Cal-Adapt (2040–2059 average under RCP 8.5), and consider different increments of sea level rise coupled with extreme storm events. Users may select from four model simulations to view the range in potential inundation depth for the grid cell. The four simulations make different assumptions about expected rainfall and temperature are: Warmer/drier (HadGEM2-ES), Cooler/wetter (CNRM-CM5), Average conditions (CanESM2), Range of different rainfall and temperature possibilities (MIROC5). Each grid cell is 50 meters (m) by 50 m, or about 164 feet (ft) by 164 ft.
Wildfire data are for the grid cell in which your project are located. The projections are from UC Davis, as reported in Cal-Adapt (2040–2059 average under RCP 8.5), and consider historical data of climate, vegetation, population density, and large (> 400 ha) fire history. Users may select from four model simulations to view the range in potential wildfire probabilities for the grid cell. The four simulations make different assumptions about expected rainfall and temperature are: Warmer/drier (HadGEM2-ES), Cooler/wetter (CNRM-CM5), Average conditions (CanESM2), Range of different rainfall and temperature possibilities (MIROC5). Each grid cell is 6 kilometers (km) by 6 km, or 3.7 miles (mi) by 3.7 mi.

6.2. Initial Climate Risk Scores

Climate Hazard	Exposure Score	Sensitivity Score	Adaptive Capacity Score	Vulnerability Score
Temperature and Extreme Heat	N/A	N/A	N/A	N/A
Extreme Precipitation	N/A	N/A	N/A	N/A
Sea Level Rise	N/A	N/A	N/A	N/A
Wildfire	N/A	N/A	N/A	N/A
Flooding	N/A	N/A	N/A	N/A
Drought	N/A	N/A	N/A	N/A
Snowpack Reduction	N/A	N/A	N/A	N/A
Air Quality Degradation	N/A	N/A	N/A	N/A

The sensitivity score reflects the extent to which a project would be adversely affected by exposure to a climate hazard. Exposure is rated on a scale of 1 to 5, with a score of 5 representing the greatest exposure.
The adaptive capacity of a project refers to its ability to manage and reduce vulnerabilities from projected climate hazards. Adaptive capacity is rated on a scale of 1 to 5, with a score of 5 representing the greatest ability to adapt.
The overall vulnerability scores are calculated based on the potential impacts and adaptive capacity assessments for each hazard. Scores do not include implementation of climate risk reduction measures.

6.3. Adjusted Climate Risk Scores

Climate Hazard	Exposure Score	Sensitivity Score	Adaptive Capacity Score	Vulnerability Score
Temperature and Extreme Heat	N/A	N/A	N/A	N/A
Extreme Precipitation	N/A	N/A	N/A	N/A
Sea Level Rise	N/A	N/A	N/A	N/A
Wildfire	N/A	N/A	N/A	N/A
Flooding	N/A	N/A	N/A	N/A
Drought	N/A	N/A	N/A	N/A
Snowpack Reduction	N/A	N/A	N/A	N/A
Air Quality Degradation	N/A	N/A	N/A	N/A

The sensitivity score reflects the extent to which a project would be adversely affected by exposure to a climate hazard. Exposure is rated on a scale of 1 to 5, with a score of 5 representing the greatest exposure.
The adaptive capacity of a project refers to its ability to manage and reduce vulnerabilities from projected climate hazards. Adaptive capacity is rated on a scale of 1 to 5, with a score of 5 representing the greatest ability to adapt.
The overall vulnerability scores are calculated based on the potential impacts and adaptive capacity assessments for each hazard. Scores include implementation of climate risk reduction measures.

6.4. Climate Risk Reduction Measures

7. Health and Equity Details

7.1. CalEnviroScreen 4.0 Scores

The maximum CalEnviroScreen score is 100. A high score (i.e., greater than 50) reflects a higher pollution burden compared to other census tracts in the state.

Indicator	Result for Project Census Tract
Exposure Indicators	—
AQ-Ozone	97.6
AQ-PM	53.3
AQ-DPM	47.8
Drinking Water	10.2
Lead Risk Housing	22.0
Pesticides	58.8

Toxic Releases	37.7
Traffic	81.9
Effect Indicators	—
CleanUp Sites	69.4
Groundwater	0.00
Haz Waste Facilities/Generators	53.5
Impaired Water Bodies	0.00
Solid Waste	40.1
Sensitive Population	—
Asthma	65.6
Cardio-vascular	90.6
Low Birth Weights	62.9
Socioeconomic Factor Indicators	—
Education	74.7
Housing	57.9
Linguistic	53.4
Poverty	64.5
Unemployment	15.8

7.2. Healthy Places Index Scores

The maximum Health Places Index score is 100. A high score (i.e., greater than 50) reflects healthier community conditions compared to other census tracts in the state.

Indicator	Result for Project Census Tract
Economic	—
Above Poverty	36.04516874
Employed	38.00846914
Median HI	53.00911074
Education	—

Bachelor's or higher	28.6154241
High school enrollment	100
Preschool enrollment	5.440780187
Transportation	—
Auto Access	94.58488387
Active commuting	6.723983062
Social	—
2-parent households	87.71974849
Voting	9.636853587
Neighborhood	—
Alcohol availability	84.04978827
Park access	11.88245862
Retail density	29.21852945
Supermarket access	12.06210702
Tree canopy	0.590273322
Housing	—
Homeownership	79.23777749
Housing habitability	40.67753112
Low-inc homeowner severe housing cost burden	12.19042731
Low-inc renter severe housing cost burden	27.61452586
Uncrowded housing	47.8121391
Health Outcomes	—
Insured adults	26.49813936
Arthritis	79.8
Asthma ER Admissions	42.9
High Blood Pressure	64.8
Cancer (excluding skin)	87.6

Asthma	27.9
Coronary Heart Disease	81.5
Chronic Obstructive Pulmonary Disease	59.8
Diagnosed Diabetes	52.6
Life Expectancy at Birth	37.8
Cognitively Disabled	88.7
Physically Disabled	83.0
Heart Attack ER Admissions	7.5
Mental Health Not Good	28.5
Chronic Kidney Disease	64.9
Obesity	17.5
Pedestrian Injuries	92.5
Physical Health Not Good	37.9
Stroke	70.4
Health Risk Behaviors	—
Binge Drinking	30.9
Current Smoker	25.4
No Leisure Time for Physical Activity	29.5
Climate Change Exposures	—
Wildfire Risk	0.0
SLR Inundation Area	0.0
Children	35.2
Elderly	90.4
English Speaking	42.3
Foreign-born	59.5
Outdoor Workers	11.9
Climate Change Adaptive Capacity	—

Impervious Surface Cover	72.4
Traffic Density	65.3
Traffic Access	23.0
Other Indices	—
Hardship	70.6
Other Decision Support	—
2016 Voting	23.4

7.3. Overall Health & Equity Scores

Metric	Result for Project Census Tract
CalEnviroScreen 4.0 Score for Project Location (a)	69.0
Healthy Places Index Score for Project Location (b)	30.0
Project Located in a Designated Disadvantaged Community (Senate Bill 535)	Yes
Project Located in a Low-Income Community (Assembly Bill 1550)	No
Project Located in a Community Air Protection Program Community (Assembly Bill 617)	No

a: The maximum CalEnviroScreen score is 100. A high score (i.e., greater than 50) reflects a higher pollution burden compared to other census tracts in the state.
b: The maximum Health Places Index score is 100. A high score (i.e., greater than 50) reflects healthier community conditions compared to other census tracts in the state.

7.4. Health & Equity Measures

No Health & Equity Measures selected.

7.5. Evaluation Scorecard

Health & Equity Evaluation Scorecard not completed.

7.6. Health & Equity Custom Measures

No Health & Equity Custom Measures created.

8. User Changes to Default Data

Screen	Justification

Land Use	Total Project area is 29.05 acres
Construction: Construction Phases	Construction anticipated to start March 2025 and end March 2026
Construction: Off-Road Equipment	Crawler Tractors used in lieu of Tractors/Loaders/Backhoes
Construction: Trips and VMT	Vendor Trips adjusted based on CalEEMod defaults for Building Construction and number of days for Site Preparation, Grading, Trenching, and Building Construction
Construction: Architectural Coatings	Rule 1113

This page intentionally left blank

APPENDIX 3.2:

CALEEMOD PROJECT REGIONAL OPERATIONAL EMISSIONS MODEL OUTPUTS

Ramona and Webster (Cold Storage Operations) Detailed Report

Table of Contents

1. Basic Project Information

1.1. Basic Project Information

Data Field	Value
Project Name	Ramona and Webster (Cold Storage Operations)
Operational Year	2026
Lead Agency	—
Land Use Scale	Project/site
Analysis Level for Defaults	County
Windspeed (m/s)	2.50
Precipitation (days)	9.00
Location	33.842376, -117.242592
County	Riverside-South Coast
City	Perris
Air District	South Coast AQMD
Air Basin	South Coast
TAZ	5580
EDFZ	11
Electric Utility	Southern California Edison
Gas Utility	Southern California Gas
App Version	2022.1.1.21

1.2. Land Use Types

Land Use Subtype	Size	Unit	Lot Acreage	Building Area (sq ft)	Landscape Area (sq ft)	Special Landscape Area (sq ft)	Population	Description
Refrigerated Warehouse-No Rail	138	1000sqft	3.17	137,981	0.00	—	—	—

User Defined Industrial	138	User Defined Unit	0.00	0.00	0.00	—	—	—

1.3. User-Selected Emission Reduction Measures by Emissions Sector

Sector	#	Measure Title
Energy	E-10-B	Establish Onsite Renewable Energy Systems: Solar Power

2. Emissions Summary

2.4. Operations Emissions Compared Against Thresholds

Criteria Pollutants (lb/day for daily, ton/yr for annual) and GHGs (lb/day for daily, MT/yr for annual)

Un/Mit.	TOG	ROG	NOx	CO	SO2	PM10E	PM10D	PM10T	PM2.5E	PM2.5D	PM2.5T	BCO2	NBCO2	CO2T	CH4	N2O	R	CO2e
Daily, Summer (Max)	—	—	—	—	—	—	—	—	—	—	—	—	—	—	—	—	—	—
Unmit.	2.52	5.58	4.95	16.7	0.05	0.12	2.97	3.09	0.12	0.77	0.88	131	8,540	8,671	13.7	0.73	158	9,389
Mit.	2.52	5.58	4.95	16.7	0.05	0.12	2.97	3.09	0.12	0.77	0.88	131	8,540	8,671	13.7	0.73	158	9,389
% Reduced	—	—	—	—	—	—	—	—	—	—	—	—	< 0.5%	< 0.5%	—	—	—	< 0.5%
Daily, Winter (Max)	—	—	—	—	—	—	—	—	—	—	—	—	—	—	—	—	—	—
Unmit.	1.41	4.55	5.11	9.28	0.05	0.11	2.97	3.08	0.11	0.77	0.88	131	8,376	8,507	13.7	0.74	141	9,210
Mit.	1.41	4.55	5.11	9.28	0.05	0.11	2.97	3.08	0.11	0.77	0.88	131	8,376	8,507	13.7	0.74	141	9,210
% Reduced	—	—	—	—	—	—	—	—	—	—	—	—	< 0.5%	< 0.5%	—	—	—	< 0.5%
Average Daily (Max)	—	—	—	—	—	—	—	—	—	—	—	—	—	—	—	—	—	—
Unmit.	1.61	4.75	3.44	10.8	0.04	0.07	2.16	2.23	0.06	0.56	0.62	131	6,914	7,045	13.6	0.59	146	7,707

Mit.	1.61	4.75	3.44	10.8	0.04	0.07	2.16	2.23	0.06	0.56	0.62	131	6,914	7,045	13.6	0.59	146	7,707
% Reduced	—	—	—	—	—	—	—	—	—	—	—	—	< 0.5%	< 0.5%	—	—	—	< 0.5%
Annual (Max)	—	—	—	—	—	—	—	—	—	—	—	—	—	—	—	—	—	—
Unmit.	0.29	0.87	0.63	1.96	0.01	0.01	0.39	0.41	0.01	0.10	0.11	21.7	1,145	1,166	2.26	0.10	24.2	1,276
Mit.	0.29	0.87	0.63	1.96	0.01	0.01	0.39	0.41	0.01	0.10	0.11	21.7	1,145	1,166	2.26	0.10	24.2	1,276
% Reduced	—	—	—	—	—	—	—	—	—	—	—	—	< 0.5%	< 0.5%	—	—	—	< 0.5%

2.5. Operations Emissions by Sector, Unmitigated

Criteria Pollutants (lb/day for daily, ton/yr for annual) and GHGs (lb/day for daily, MT/yr for annual)

Sector	TOG	ROG	NOx	CO	SO2	PM10E	PM10D	PM10T	PM2.5E	PM2.5D	PM2.5T	BCO2	NBCO2	CO2T	CH4	N2O	R	CO2e
Daily, Summer (Max)	—	—	—	—	—	—	—	—	—	—	—	—	—	—	—	—	—	—
Mobile	1.14	1.00	4.10	9.98	0.05	0.07	2.97	3.04	0.07	0.77	0.83	—	5,300	5,300	0.13	0.55	17.7	5,484
Area	1.07	4.29	0.05	6.00	< 0.005	0.01	—	0.01	0.01	—	0.01	—	24.7	24.7	< 0.005	< 0.005	—	24.8
Energy	0.00	0.00	0.00	0.00	0.00	0.00	—	0.00	0.00	—	0.00	—	2,862	2,862	0.27	0.03	—	2,879
Water	—	—	—	—	—	—	—	—	—	—	—	61.1	206	267	6.29	0.15	—	469
Waste	—	—	—	—	—	—	—	—	—	—	—	69.9	0.00	69.9	6.99	0.00	—	245
Refrig.	—	—	—	—	—	—	—	—	—	—	—	—	—	—	—	—	141	141
Stationary	0.32	0.29	0.80	0.73	< 0.005	0.04	0.00	0.04	0.04	0.00	0.04	0.00	147	147	0.01	< 0.005	0.00	147
Total	2.52	5.58	4.95	16.7	0.05	0.12	2.97	3.09	0.12	0.77	0.88	131	8,540	8,671	13.7	0.73	158	9,389
Daily, Winter (Max)	—	—	—	—	—	—	—	—	—	—	—	—	—	—	—	—	—	—
Mobile	1.09	0.96	4.30	8.55	0.05	0.07	2.97	3.04	0.07	0.77	0.83	—	5,161	5,161	0.13	0.55	0.46	5,329
Area	—	3.30	—	—	—	—	—	—	—	—	—	—	—	—	—	—	—	—

Energy	0.00	0.00	0.00	0.00	0.00	0.00	—	0.00	0.00	—	0.00	—	2,862	2,862	0.27	0.03	—	2,879
Water	—	—	—	—	—	—	—	—	—	—	—	61.1	206	267	6.29	0.15	—	469
Waste	—	—	—	—	—	—	—	—	—	—	—	69.9	0.00	69.9	6.99	0.00	—	245
Refrig.	—	—	—	—	—	—	—	—	—	—	—	—	—	—	—	—	141	141
Stationary	0.32	0.29	0.80	0.73	< 0.005	0.04	0.00	0.04	0.04	0.00	0.04	0.00	147	147	0.01	< 0.005	0.00	147
Total	1.41	4.55	5.11	9.28	0.05	0.11	2.97	3.08	0.11	0.77	0.88	131	8,376	8,507	13.7	0.74	141	9,210
Average Daily	—	—	—	—	—	—	—	—	—	—	—	—	—	—	—	—	—	—
Mobile	0.80	0.69	3.19	6.45	0.04	0.05	2.16	2.21	0.05	0.56	0.61	—	3,788	3,788	0.10	0.40	5.58	3,916
Area	0.73	3.98	0.03	4.11	< 0.005	0.01	—	0.01	0.01	—	0.01	—	16.9	16.9	< 0.005	< 0.005	—	17.0
Energy	0.00	0.00	0.00	0.00	0.00	0.00	—	0.00	0.00	—	0.00	—	2,862	2,862	0.27	0.03	—	2,879
Water	—	—	—	—	—	—	—	—	—	—	—	61.1	206	267	6.29	0.15	—	469
Waste	—	—	—	—	—	—	—	—	—	—	—	69.9	0.00	69.9	6.99	0.00	—	245
Refrig.	—	—	—	—	—	—	—	—	—	—	—	—	—	—	—	—	141	141
Stationary	0.09	0.08	0.22	0.20	< 0.005	0.01	0.00	0.01	0.01	0.00	0.01	0.00	40.3	40.3	< 0.005	< 0.005	0.00	40.4
Total	1.61	4.75	3.44	10.8	0.04	0.07	2.16	2.23	0.06	0.56	0.62	131	6,914	7,045	13.6	0.59	146	7,707
Annual	—	—	—	—	—	—	—	—	—	—	—	—	—	—	—	—	—	—
Mobile	0.15	0.13	0.58	1.18	0.01	0.01	0.39	0.40	0.01	0.10	0.11	—	627	627	0.02	0.07	0.92	648
Area	0.13	0.73	0.01	0.75	< 0.005	< 0.005	—	< 0.005	< 0.005	—	< 0.005	—	2.80	2.80	< 0.005	< 0.005	—	2.81
Energy	0.00	0.00	0.00	0.00	0.00	0.00	—	0.00	0.00	—	0.00	—	474	474	0.05	0.01	—	477
Water	—	—	—	—	—	—	—	—	—	—	—	10.1	34.1	44.2	1.04	0.03	—	77.7
Waste	—	—	—	—	—	—	—	—	—	—	—	11.6	0.00	11.6	1.16	0.00	—	40.5
Refrig.	—	—	—	—	—	—	—	—	—	—	—	—	—	—	—	—	23.3	23.3
Stationary	0.02	0.01	0.04	0.04	< 0.005	< 0.005	0.00	< 0.005	< 0.005	0.00	< 0.005	0.00	6.66	6.66	< 0.005	< 0.005	0.00	6.69
Total	0.29	0.87	0.63	1.96	0.01	0.01	0.39	0.41	0.01	0.10	0.11	21.7	1,145	1,166	2.26	0.10	24.2	1,276

2.6. Operations Emissions by Sector, Mitigated

Criteria Pollutants (lb/day for daily, ton/yr for annual) and GHGs (lb/day for daily, MT/yr for annual)

Sector	TOG	ROG	NOx	CO	SO2	PM10E	PM10D	PM10T	PM2.5E	PM2.5D	PM2.5T	BCO2	NBCO2	CO2T	CH4	N2O	R	CO2e
Daily, Summer (Max)	—	—	—	—	—	—	—	—	—	—	—	—	—	—	—	—	—	—
Mobile	1.14	1.00	4.10	9.98	0.05	0.07	2.97	3.04	0.07	0.77	0.83	—	5,300	5,300	0.13	0.55	17.7	5,484
Area	1.07	4.29	0.05	6.00	< 0.005	0.01	—	0.01	0.01	—	0.01	—	24.7	24.7	< 0.005	< 0.005	—	24.8
Energy	0.00	0.00	0.00	0.00	0.00	0.00	—	0.00	0.00	—	0.00	—	2,862	2,862	0.27	0.03	—	2,879
Water	—	—	—	—	—	—	—	—	—	—	—	61.1	206	267	6.29	0.15	—	469
Waste	—	—	—	—	—	—	—	—	—	—	—	69.9	0.00	69.9	6.99	0.00	—	245
Refrig.	—	—	—	—	—	—	—	—	—	—	—	—	—	—	—	—	141	141
Stationary	0.32	0.29	0.80	0.73	< 0.005	0.04	0.00	0.04	0.04	0.00	0.04	0.00	147	147	0.01	< 0.005	0.00	147
Total	2.52	5.58	4.95	16.7	0.05	0.12	2.97	3.09	0.12	0.77	0.88	131	8,540	8,671	13.7	0.73	158	9,389
Daily, Winter (Max)	—	—	—	—	—	—	—	—	—	—	—	—	—	—	—	—	—	—
Mobile	1.09	0.96	4.30	8.55	0.05	0.07	2.97	3.04	0.07	0.77	0.83	—	5,161	5,161	0.13	0.55	0.46	5,329
Area	—	3.30	—	—	—	—	—	—	—	—	—	—	—	—	—	—	—	—
Energy	0.00	0.00	0.00	0.00	0.00	0.00	—	0.00	0.00	—	0.00	—	2,862	2,862	0.27	0.03	—	2,879
Water	—	—	—	—	—	—	—	—	—	—	—	61.1	206	267	6.29	0.15	—	469
Waste	—	—	—	—	—	—	—	—	—	—	—	69.9	0.00	69.9	6.99	0.00	—	245
Refrig.	—	—	—	—	—	—	—	—	—	—	—	—	—	—	—	—	141	141
Stationary	0.32	0.29	0.80	0.73	< 0.005	0.04	0.00	0.04	0.04	0.00	0.04	0.00	147	147	0.01	< 0.005	0.00	147
Total	1.41	4.55	5.11	9.28	0.05	0.11	2.97	3.08	0.11	0.77	0.88	131	8,376	8,507	13.7	0.74	141	9,210
Average Daily	—	—	—	—	—	—	—	—	—	—	—	—	—	—	—	—	—	—

Mobile	0.80	0.69	3.19	6.45	0.04	0.05	2.16	2.21	0.05	0.56	0.61	—	3,788	3,788	0.10	0.40	5.58	3,916
Area	0.73	3.98	0.03	4.11	< 0.005	0.01	—	0.01	0.01	—	0.01	—	16.9	16.9	< 0.005	< 0.005	—	17.0
Energy	0.00	0.00	0.00	0.00	0.00	0.00	—	0.00	0.00	—	0.00	—	2,862	2,862	0.27	0.03	—	2,879
Water	—	—	—	—	—	—	—	—	—	—	—	61.1	206	267	6.29	0.15	—	469
Waste	—	—	—	—	—	—	—	—	—	—	—	69.9	0.00	69.9	6.99	0.00	—	245
Refrig.	—	—	—	—	—	—	—	—	—	—	—	—	—	—	—	—	141	141
Stationary	0.09	0.08	0.22	0.20	< 0.005	0.01	0.00	0.01	0.01	0.00	0.01	0.00	40.3	40.3	< 0.005	< 0.005	0.00	40.4
Total	1.61	4.75	3.44	10.8	0.04	0.07	2.16	2.23	0.06	0.56	0.62	131	6,914	7,045	13.6	0.59	146	7,707
Annual	—	—	—	—	—	—	—	—	—	—	—	—	—	—	—	—	—	—
Mobile	0.15	0.13	0.58	1.18	0.01	0.01	0.39	0.40	0.01	0.10	0.11	—	627	627	0.02	0.07	0.92	648
Area	0.13	0.73	0.01	0.75	< 0.005	< 0.005	—	< 0.005	< 0.005	—	< 0.005	—	2.80	2.80	< 0.005	< 0.005	—	2.81
Energy	0.00	0.00	0.00	0.00	0.00	0.00	—	0.00	0.00	—	0.00	—	474	474	0.05	0.01	—	477
Water	—	—	—	—	—	—	—	—	—	—	—	10.1	34.1	44.2	1.04	0.03	—	77.7
Waste	—	—	—	—	—	—	—	—	—	—	—	11.6	0.00	11.6	1.16	0.00	—	40.5
Refrig.	—	—	—	—	—	—	—	—	—	—	—	—	—	—	—	—	23.3	23.3
Stationary	0.02	0.01	0.04	0.04	< 0.005	< 0.005	0.00	< 0.005	< 0.005	0.00	< 0.005	0.00	6.66	6.66	< 0.005	< 0.005	0.00	6.69
Total	0.29	0.87	0.63	1.96	0.01	0.01	0.39	0.41	0.01	0.10	0.11	21.7	1,145	1,166	2.26	0.10	24.2	1,276

4. Operations Emissions Details

4.1. Mobile Emissions by Land Use

4.1.1. Unmitigated

Criteria Pollutants (lb/day for daily, ton/yr for annual) and GHGs (lb/day for daily, MT/yr for annual)

Land Use	TOG	ROG	NOx	CO	SO2	PM10E	PM10D	PM10T	PM2.5E	PM2.5D	PM2.5T	BCO2	NBCO2	CO2T	CH4	N2O	R	CO2e

Daily, Summer (Max)	—	—	—	—	—	—	—	—	—	—	—	—	—	—	—	—	—	—
Refrigerated Warehouse-No Rail	0.96	0.89	0.44	8.72	0.02	0.01	1.78	1.78	0.01	0.45	0.46	—	1,844	1,844	0.07	0.05	6.03	1,866
User Defined Industrial	0.18	0.11	3.66	1.26	0.03	0.06	1.19	1.26	0.06	0.32	0.38	—	3,456	3,456	0.06	0.50	11.6	3,618
Total	1.14	1.00	4.10	9.98	0.05	0.07	2.97	3.04	0.07	0.77	0.83	—	5,300	5,300	0.13	0.55	17.7	5,484
Daily, Winter (Max)	—	—	—	—	—	—	—	—	—	—	—	—	—	—	—	—	—	—
Refrigerated Warehouse-No Rail	0.92	0.84	0.48	7.28	0.02	0.01	1.78	1.78	0.01	0.45	0.46	—	1,704	1,704	0.07	0.05	0.16	1,721
User Defined Industrial	0.18	0.11	3.82	1.26	0.03	0.06	1.19	1.26	0.06	0.32	0.38	—	3,457	3,457	0.06	0.50	0.30	3,608
Total	1.09	0.96	4.30	8.55	0.05	0.07	2.97	3.04	0.07	0.77	0.83	—	5,161	5,161	0.13	0.55	0.46	5,329
Annual	—	—	—	—	—	—	—	—	—	—	—	—	—	—	—	—	—	—
Refrigerated Warehouse-No Rail	0.12	0.11	0.07	1.01	< 0.005	< 0.005	0.24	0.24	< 0.005	0.06	0.06	—	209	209	0.01	0.01	0.32	211
User Defined Industrial	0.02	0.01	0.52	0.17	< 0.005	0.01	0.16	0.17	0.01	0.04	0.05	—	418	418	0.01	0.06	0.61	437
Total	0.15	0.13	0.58	1.18	0.01	0.01	0.39	0.40	0.01	0.10	0.11	—	627	627	0.02	0.07	0.92	648

4.1.2. Mitigated

Criteria Pollutants (lb/day for daily, ton/yr for annual) and GHGs (lb/day for daily, MT/yr for annual)

Land Use	TOG	ROG	NOx	CO	SO2	PM10E	PM10D	PM10T	PM2.5E	PM2.5D	PM2.5T	BCO2	NBCO2	CO2T	CH4	N2O	R	CO2e
Daily, Summer (Max)	—	—	—	—	—	—	—	—	—	—	—	—	—	—	—	—	—	—
Refrigerated Warehouse-No Rail	0.96	0.89	0.44	8.72	0.02	0.01	1.78	1.78	0.01	0.45	0.46	—	1,844	1,844	0.07	0.05	6.03	1,866
User Defined Industrial	0.18	0.11	3.66	1.26	0.03	0.06	1.19	1.26	0.06	0.32	0.38	—	3,456	3,456	0.06	0.50	11.6	3,618
Total	1.14	1.00	4.10	9.98	0.05	0.07	2.97	3.04	0.07	0.77	0.83	—	5,300	5,300	0.13	0.55	17.7	5,484
Daily, Winter (Max)	—	—	—	—	—	—	—	—	—	—	—	—	—	—	—	—	—	—
Refrigerated Warehouse-No Rail	0.92	0.84	0.48	7.28	0.02	0.01	1.78	1.78	0.01	0.45	0.46	—	1,704	1,704	0.07	0.05	0.16	1,721
User Defined Industrial	0.18	0.11	3.82	1.26	0.03	0.06	1.19	1.26	0.06	0.32	0.38	—	3,457	3,457	0.06	0.50	0.30	3,608
Total	1.09	0.96	4.30	8.55	0.05	0.07	2.97	3.04	0.07	0.77	0.83	—	5,161	5,161	0.13	0.55	0.46	5,329
Annual	—	—	—	—	—	—	—	—	—	—	—	—	—	—	—	—	—	—
Refrigerated Warehouse-No Rail	0.12	0.11	0.07	1.01	< 0.005	< 0.005	0.24	0.24	< 0.005	0.06	0.06	—	209	209	0.01	0.01	0.32	211

User Defined Industrial	0.02	0.01	0.52	0.17	< 0.005	0.01	0.16	0.17	0.01	0.04	0.05	—	418	418	0.01	0.06	0.61	437
Total	0.15	0.13	0.58	1.18	0.01	0.01	0.39	0.40	0.01	0.10	0.11	—	627	627	0.02	0.07	0.92	648

4.2. Energy

4.2.1. Electricity Emissions By Land Use - Unmitigated

Criteria Pollutants (lb/day for daily, ton/yr for annual) and GHGs (lb/day for daily, MT/yr for annual)

Land Use	TOG	ROG	NOx	CO	SO2	PM10E	PM10D	PM10T	PM2.5E	PM2.5D	PM2.5T	BCO2	NBCO2	CO2T	CH4	N2O	R	CO2e
Daily, Summer (Max)	—	—	—	—	—	—	—	—	—	—	—	—	—	—	—	—	—	—
Refrigerated Warehouse-No Rail	—	—	—	—	—	—	—	—	—	—	—	—	2,862	2,862	0.27	0.03	—	2,879
User Defined Industrial	—	—	—	—	—	—	—	—	—	—	—	—	0.00	0.00	0.00	0.00	—	0.00
Total	—	—	—	—	—	—	—	—	—	—	—	—	2,862	2,862	0.27	0.03	—	2,879
Daily, Winter (Max)	—	—	—	—	—	—	—	—	—	—	—	—	—	—	—	—	—	—
Refrigerated Warehouse-No Rail	—	—	—	—	—	—	—	—	—	—	—	—	2,862	2,862	0.27	0.03	—	2,879
User Defined Industrial	—	—	—	—	—	—	—	—	—	—	—	—	0.00	0.00	0.00	0.00	—	0.00
Total	—	—	—	—	—	—	—	—	—	—	—	—	2,862	2,862	0.27	0.03	—	2,879

Annual	—	—	—	—	—	—	—	—	—	—	—	—	—	—	—	—	—	—
Refrigerated Warehouse-No Rail	—	—	—	—	—	—	—	—	—	—	—	—	474	474	0.05	0.01	—	477
User Defined Industrial	—	—	—	—	—	—	—	—	—	—	—	—	0.00	0.00	0.00	0.00	—	0.00
Total	—	—	—	—	—	—	—	—	—	—	—	—	474	474	0.05	0.01	—	477

4.2.2. Electricity Emissions By Land Use - Mitigated

Criteria Pollutants (lb/day for daily, ton/yr for annual) and GHGs (lb/day for daily, MT/yr for annual)

Land Use	TOG	ROG	NOx	CO	SO2	PM10E	PM10D	PM10T	PM2.5E	PM2.5D	PM2.5T	BCO2	NBCO2	CO2T	CH4	N2O	R	CO2e
Daily, Summer (Max)	—	—	—	—	—	—	—	—	—	—	—	—	—	—	—	—	—	—
Refrigerated Warehouse-No Rail	—	—	—	—	—	—	—	—	—	—	—	—	2,862	2,862	0.27	0.03	—	2,879
User Defined Industrial	—	—	—	—	—	—	—	—	—	—	—	—	0.00	0.00	0.00	0.00	—	0.00
Total	—	—	—	—	—	—	—	—	—	—	—	—	2,862	2,862	0.27	0.03	—	2,879
Daily, Winter (Max)	—	—	—	—	—	—	—	—	—	—	—	—	—	—	—	—	—	—
Refrigerated Warehouse-No Rail	—	—	—	—	—	—	—	—	—	—	—	—	2,862	2,862	0.27	0.03	—	2,879

User Defined Industrial	—	—	—	—	—	—	—	—	—	—	—	—	0.00	0.00	0.00	0.00	—	0.00
Total	—	—	—	—	—	—	—	—	—	—	—	—	2,862	2,862	0.27	0.03	—	2,879
Annual	—	—	—	—	—	—	—	—	—	—	—	—	—	—	—	—	—	—
Refrigerated Warehouse-No Rail	—	—	—	—	—	—	—	—	—	—	—	—	474	474	0.05	0.01	—	477
User Defined Industrial	—	—	—	—	—	—	—	—	—	—	—	—	0.00	0.00	0.00	0.00	—	0.00
Total	—	—	—	—	—	—	—	—	—	—	—	—	474	474	0.05	0.01	—	477

4.2.3. Natural Gas Emissions By Land Use - Unmitigated

Criteria Pollutants (lb/day for daily, ton/yr for annual) and GHGs (lb/day for daily, MT/yr for annual)

Land Use	TOG	ROG	NOx	CO	SO2	PM10E	PM10D	PM10T	PM2.5E	PM2.5D	PM2.5T	BCO2	NBCO2	CO2T	CH4	N2O	R	CO2e
Daily, Summer (Max)	—	—	—	—	—	—	—	—	—	—	—	—	—	—	—	—	—	—
Refrigerated Warehouse-No Rail	0.00	0.00	0.00	0.00	0.00	0.00	—	0.00	0.00	—	0.00	—	0.00	0.00	0.00	0.00	—	0.00
User Defined Industrial	0.00	0.00	0.00	0.00	0.00	0.00	—	0.00	0.00	—	0.00	—	0.00	0.00	0.00	0.00	—	0.00
Total	0.00	0.00	0.00	0.00	0.00	0.00	—	0.00	0.00	—	0.00	—	0.00	0.00	0.00	0.00	—	0.00
Daily, Winter (Max)	—	—	—	—	—	—	—	—	—	—	—	—	—	—	—	—	—	—

Refrigera Warehouse-No Rail	0.00	0.00	0.00	0.00	0.00	0.00	—	0.00	0.00	—	0.00	—	0.00	0.00	0.00	0.00	—	0.00
User Defined Industrial	0.00	0.00	0.00	0.00	0.00	0.00	—	0.00	0.00	—	0.00	—	0.00	0.00	0.00	0.00	—	0.00
Total	0.00	0.00	0.00	0.00	0.00	0.00	—	0.00	0.00	—	0.00	—	0.00	0.00	0.00	0.00	—	0.00
Annual	—	—	—	—	—	—	—	—	—	—	—	—	—	—	—	—	—	—
Refrigerated Warehouse-No Rail	0.00	0.00	0.00	0.00	0.00	0.00	—	0.00	0.00	—	0.00	—	0.00	0.00	0.00	0.00	—	0.00
User Defined Industrial	0.00	0.00	0.00	0.00	0.00	0.00	—	0.00	0.00	—	0.00	—	0.00	0.00	0.00	0.00	—	0.00
Total	0.00	0.00	0.00	0.00	0.00	0.00	—	0.00	0.00	—	0.00	—	0.00	0.00	0.00	0.00	—	0.00

4.2.4. Natural Gas Emissions By Land Use - Mitigated

Criteria Pollutants (lb/day for daily, ton/yr for annual) and GHGs (lb/day for daily, MT/yr for annual)

Land Use	TOG	ROG	NOx	CO	SO2	PM10E	PM10D	PM10T	PM2.5E	PM2.5D	PM2.5T	BCO2	NBCO2	CO2T	CH4	N2O	R	CO2e
Daily, Summer (Max)	—	—	—	—	—	—	—	—	—	—	—	—	—	—	—	—	—	—
Refrigerated Warehouse-No Rail	0.00	0.00	0.00	0.00	0.00	0.00	—	0.00	0.00	—	0.00	—	0.00	0.00	0.00	0.00	—	0.00
User Defined Industrial	0.00	0.00	0.00	0.00	0.00	0.00	—	0.00	0.00	—	0.00	—	0.00	0.00	0.00	0.00	—	0.00
Total	0.00	0.00	0.00	0.00	0.00	0.00	—	0.00	0.00	—	0.00	—	0.00	0.00	0.00	0.00	—	0.00

Daily, Winter (Max)	—	—	—	—	—	—	—	—	—	—	—	—	—	—	—	—	—	—
Refrigerated Warehouse-No Rail	0.00	0.00	0.00	0.00	0.00	0.00	—	0.00	0.00	—	0.00	—	0.00	0.00	0.00	0.00	—	0.00
User Defined Industrial	0.00	0.00	0.00	0.00	0.00	0.00	—	0.00	0.00	—	0.00	—	0.00	0.00	0.00	0.00	—	0.00
Total	0.00	0.00	0.00	0.00	0.00	0.00	—	0.00	0.00	—	0.00	—	0.00	0.00	0.00	0.00	—	0.00
Annual	—	—	—	—	—	—	—	—	—	—	—	—	—	—	—	—	—	—
Refrigerated Warehouse-No Rail	0.00	0.00	0.00	0.00	0.00	0.00	—	0.00	0.00	—	0.00	—	0.00	0.00	0.00	0.00	—	0.00
User Defined Industrial	0.00	0.00	0.00	0.00	0.00	0.00	—	0.00	0.00	—	0.00	—	0.00	0.00	0.00	0.00	—	0.00
Total	0.00	0.00	0.00	0.00	0.00	0.00	—	0.00	0.00	—	0.00	—	0.00	0.00	0.00	0.00	—	0.00

4.3. Area Emissions by Source

4.3.1. Unmitigated

Criteria Pollutants (lb/day for daily, ton/yr for annual) and GHGs (lb/day for daily, MT/yr for annual)

Source	TOG	ROG	NOx	CO	SO2	PM10E	PM10D	PM10T	PM2.5E	PM2.5D	PM2.5T	BCO2	NBCO2	CO2T	CH4	N2O	R	CO2e
Daily, Summer (Max)	—	—	—	—	—	—	—	—	—	—	—	—	—	—	—	—	—	—
Consumer Products	—	2.95	—	—	—	—	—	—	—	—	—	—	—	—	—	—	—	—

Architect Coatings	—	0.35	—	—	—	—	—	—	—	—	—	—	—	—	—	—	—	—
Landscape Equipment	1.07	0.99	0.05	6.00	< 0.005	0.01	—	0.01	0.01	—	0.01	—	24.7	24.7	< 0.005	< 0.005	—	24.8
Total	1.07	4.29	0.05	6.00	< 0.005	0.01	—	0.01	0.01	—	0.01	—	24.7	24.7	< 0.005	< 0.005	—	24.8
Daily, Winter (Max)	—	—	—	—	—	—	—	—	—	—	—	—	—	—	—	—	—	—
Consumer Products	—	2.95	—	—	—	—	—	—	—	—	—	—	—	—	—	—	—	—
Architectural Coatings	—	0.35	—	—	—	—	—	—	—	—	—	—	—	—	—	—	—	—
Total	—	3.30	—	—	—	—	—	—	—	—	—	—	—	—	—	—	—	—
Annual	—	—	—	—	—	—	—	—	—	—	—	—	—	—	—	—	—	—
Consumer Products	—	0.54	—	—	—	—	—	—	—	—	—	—	—	—	—	—	—	—
Architectural Coatings	—	0.06	—	—	—	—	—	—	—	—	—	—	—	—	—	—	—	—
Landscape Equipment	0.13	0.12	0.01	0.75	< 0.005	< 0.005	—	< 0.005	< 0.005	—	< 0.005	—	2.80	2.80	< 0.005	< 0.005	—	2.81
Total	0.13	0.73	0.01	0.75	< 0.005	< 0.005	—	< 0.005	< 0.005	—	< 0.005	—	2.80	2.80	< 0.005	< 0.005	—	2.81

4.3.2. Mitigated

Criteria Pollutants (lb/day for daily, ton/yr for annual) and GHGs (lb/day for daily, MT/yr for annual)

Source	TOG	ROG	NOx	CO	SO2	PM10E	PM10D	PM10T	PM2.5E	PM2.5D	PM2.5T	BCO2	NBCO2	CO2T	CH4	N2O	R	CO2e

Daily, Summer (Max)	—	—	—	—	—	—	—	—	—	—	—	—	—	—	—	—	—	—
Consumer Products	—	2.95	—	—	—	—	—	—	—	—	—	—	—	—	—	—	—	—
Architectural Coatings	—	0.35	—	—	—	—	—	—	—	—	—	—	—	—	—	—	—	—
Landscape Equipment	1.07	0.99	0.05	6.00	< 0.005	0.01	—	0.01	0.01	—	0.01	—	24.7	24.7	< 0.005	< 0.005	—	24.8
Total	1.07	4.29	0.05	6.00	< 0.005	0.01	—	0.01	0.01	—	0.01	—	24.7	24.7	< 0.005	< 0.005	—	24.8
Daily, Winter (Max)	—	—	—	—	—	—	—	—	—	—	—	—	—	—	—	—	—	—
Consumer Products	—	2.95	—	—	—	—	—	—	—	—	—	—	—	—	—	—	—	—
Architectural Coatings	—	0.35	—	—	—	—	—	—	—	—	—	—	—	—	—	—	—	—
Total	—	3.30	—	—	—	—	—	—	—	—	—	—	—	—	—	—	—	—
Annual	—	—	—	—	—	—	—	—	—	—	—	—	—	—	—	—	—	—
Consumer Products	—	0.54	—	—	—	—	—	—	—	—	—	—	—	—	—	—	—	—
Architectural Coatings	—	0.06	—	—	—	—	—	—	—	—	—	—	—	—	—	—	—	—
Landscape Equipment	0.13	0.12	0.01	0.75	< 0.005	< 0.005	—	< 0.005	< 0.005	—	< 0.005	—	2.80	2.80	< 0.005	< 0.005	—	2.81
Total	0.13	0.73	0.01	0.75	< 0.005	< 0.005	—	< 0.005	< 0.005	—	< 0.005	—	2.80	2.80	< 0.005	< 0.005	—	2.81

4.4. Water Emissions by Land Use

4.4.1. Unmitigated

Criteria Pollutants (lb/day for daily, ton/yr for annual) and GHGs (lb/day for daily, MT/yr for annual)

Land Use	TOG	ROG	NOx	CO	SO2	PM10E	PM10D	PM10T	PM2.5E	PM2.5D	PM2.5T	BCO2	NBCO2	CO2T	CH4	N2O	R	CO2e
Daily, Summer (Max)	—	—	—	—	—	—	—	—	—	—	—	—	—	—	—	—	—	—
Refrigerated Warehouse-No Rail	—	—	—	—	—	—	—	—	—	—	—	61.1	206	267	6.29	0.15	—	469
User Defined Industrial	—	—	—	—	—	—	—	—	—	—	—	0.00	0.00	0.00	0.00	0.00	—	0.00
Total	—	—	—	—	—	—	—	—	—	—	—	61.1	206	267	6.29	0.15	—	469
Daily, Winter (Max)	—	—	—	—	—	—	—	—	—	—	—	—	—	—	—	—	—	—
Refrigerated Warehouse-No Rail	—	—	—	—	—	—	—	—	—	—	—	61.1	206	267	6.29	0.15	—	469
User Defined Industrial	—	—	—	—	—	—	—	—	—	—	—	0.00	0.00	0.00	0.00	0.00	—	0.00
Total	—	—	—	—	—	—	—	—	—	—	—	61.1	206	267	6.29	0.15	—	469
Annual	—	—	—	—	—	—	—	—	—	—	—	—	—	—	—	—	—	—

Refrigerated Warehouse-No Rail	—	—	—	—	—	—	—	—	—	—	—	10.1	34.1	44.2	1.04	0.03	—	77.7
User Defined Industrial	—	—	—	—	—	—	—	—	—	—	—	0.00	0.00	0.00	0.00	0.00	—	0.00
Total	—	—	—	—	—	—	—	—	—	—	—	10.1	34.1	44.2	1.04	0.03	—	77.7

4.4.2. Mitigated

Criteria Pollutants (lb/day for daily, ton/yr for annual) and GHGs (lb/day for daily, MT/yr for annual)

Land Use	TOG	ROG	NOx	CO	SO2	PM10E	PM10D	PM10T	PM2.5E	PM2.5D	PM2.5T	BCO2	NBCO2	CO2T	CH4	N2O	R	CO2e
Daily, Summer (Max)	—	—	—	—	—	—	—	—	—	—	—	—	—	—	—	—	—	—
Refrigerated Warehouse-No Rail	—	—	—	—	—	—	—	—	—	—	—	61.1	206	267	6.29	0.15	—	469
User Defined Industrial	—	—	—	—	—	—	—	—	—	—	—	0.00	0.00	0.00	0.00	0.00	—	0.00
Total	—	—	—	—	—	—	—	—	—	—	—	61.1	206	267	6.29	0.15	—	469
Daily, Winter (Max)	—	—	—	—	—	—	—	—	—	—	—	—	—	—	—	—	—	—
Refrigerated Warehouse-No Rail	—	—	—	—	—	—	—	—	—	—	—	61.1	206	267	6.29	0.15	—	469

User Defined Industrial	—	—	—	—	—	—	—	—	—	—	—	0.00	0.00	0.00	0.00	0.00	—	0.00
Total	—	—	—	—	—	—	—	—	—	—	—	61.1	206	267	6.29	0.15	—	469
Annual	—	—	—	—	—	—	—	—	—	—	—	—	—	—	—	—	—	—
Refrigerated Warehouse-No Rail	—	—	—	—	—	—	—	—	—	—	—	10.1	34.1	44.2	1.04	0.03	—	77.7
User Defined Industrial	—	—	—	—	—	—	—	—	—	—	—	0.00	0.00	0.00	0.00	0.00	—	0.00
Total	—	—	—	—	—	—	—	—	—	—	—	10.1	34.1	44.2	1.04	0.03	—	77.7

4.5. Waste Emissions by Land Use

4.5.1. Unmitigated

Criteria Pollutants (lb/day for daily, ton/yr for annual) and GHGs (lb/day for daily, MT/yr for annual)

Land Use	TOG	ROG	NOx	CO	SO2	PM10E	PM10D	PM10T	PM2.5E	PM2.5D	PM2.5T	BCO2	NBCO2	CO2T	CH4	N2O	R	CO2e
Daily, Summer (Max)	—	—	—	—	—	—	—	—	—	—	—	—	—	—	—	—	—	—
Refrigerated Warehouse-No Rail	—	—	—	—	—	—	—	—	—	—	—	69.9	0.00	69.9	6.99	0.00	—	245
User Defined Industrial	—	—	—	—	—	—	—	—	—	—	—	0.00	0.00	0.00	0.00	0.00	—	0.00
Total	—	—	—	—	—	—	—	—	—	—	—	69.9	0.00	69.9	6.99	0.00	—	245

Daily, Winter (Max)	—	—	—	—	—	—	—	—	—	—	—	—	—	—	—	—	—
Refrigerated Warehouse-No Rail	—	—	—	—	—	—	—	—	—	—	—	69.9	0.00	69.9	6.99	0.00	—	245
User Defined Industrial	—	—	—	—	—	—	—	—	—	—	—	0.00	0.00	0.00	0.00	0.00	—	0.00
Total	—	—	—	—	—	—	—	—	—	—	—	69.9	0.00	69.9	6.99	0.00	—	245
Annual	—	—	—	—	—	—	—	—	—	—	—	—	—	—	—	—	—	—
Refrigerated Warehouse-No Rail	—	—	—	—	—	—	—	—	—	—	—	11.6	0.00	11.6	1.16	0.00	—	40.5
User Defined Industrial	—	—	—	—	—	—	—	—	—	—	—	0.00	0.00	0.00	0.00	0.00	—	0.00
Total	—	—	—	—	—	—	—	—	—	—	—	11.6	0.00	11.6	1.16	0.00	—	40.5

4.5.2. Mitigated

Criteria Pollutants (lb/day for daily, ton/yr for annual) and GHGs (lb/day for daily, MT/yr for annual)

Land Use	TOG	ROG	NOx	CO	SO2	PM10E	PM10D	PM10T	PM2.5E	PM2.5D	PM2.5T	BCO2	NBCO2	CO2T	CH4	N2O	R	CO2e
Daily, Summer (Max)	—	—	—	—	—	—	—	—	—	—	—	—	—	—	—	—	—	—
Refrigerated Warehouse-No Rail	—	—	—	—	—	—	—	—	—	—	—	69.9	0.00	69.9	6.99	0.00	—	245

User Defined Industrial	—	—	—	—	—	—	—	—	—	—	—	0.00	0.00	0.00	0.00	0.00	—	0.00
Total	—	—	—	—	—	—	—	—	—	—	—	69.9	0.00	69.9	6.99	0.00	—	245
Daily, Winter (Max)	—	—	—	—	—	—	—	—	—	—	—	—	—	—	—	—	—	—
Refrigerated Warehouse-No Rail	—	—	—	—	—	—	—	—	—	—	—	69.9	0.00	69.9	6.99	0.00	—	245
User Defined Industrial	—	—	—	—	—	—	—	—	—	—	—	0.00	0.00	0.00	0.00	0.00	—	0.00
Total	—	—	—	—	—	—	—	—	—	—	—	69.9	0.00	69.9	6.99	0.00	—	245
Annual	—	—	—	—	—	—	—	—	—	—	—	—	—	—	—	—	—	—
Refrigerated Warehouse-No Rail	—	—	—	—	—	—	—	—	—	—	—	11.6	0.00	11.6	1.16	0.00	—	40.5
User Defined Industrial	—	—	—	—	—	—	—	—	—	—	—	0.00	0.00	0.00	0.00	0.00	—	0.00
Total	—	—	—	—	—	—	—	—	—	—	—	11.6	0.00	11.6	1.16	0.00	—	40.5

4.6. Refrigerant Emissions by Land Use

4.6.1. Unmitigated

Criteria Pollutants (lb/day for daily, ton/yr for annual) and GHGs (lb/day for daily, MT/yr for annual)

Land Use	TOG	ROG	NOx	CO	SO2	PM10E	PM10D	PM10T	PM2.5E	PM2.5D	PM2.5T	BCO2	NBCO2	CO2T	CH4	N2O	R	CO2e

Daily, Summer (Max)	—	—	—	—	—	—	—	—	—	—	—	—	—	—	—	—	—	—
Refrigerated Warehouse-No Rail	—	—	—	—	—	—	—	—	—	—	—	—	—	—	—	—	141	141
Total	—	—	—	—	—	—	—	—	—	—	—	—	—	—	—	—	141	141
Daily, Winter (Max)	—	—	—	—	—	—	—	—	—	—	—	—	—	—	—	—	—	—
Refrigerated Warehouse-No Rail	—	—	—	—	—	—	—	—	—	—	—	—	—	—	—	—	141	141
Total	—	—	—	—	—	—	—	—	—	—	—	—	—	—	—	—	141	141
Annual	—	—	—	—	—	—	—	—	—	—	—	—	—	—	—	—	—	—
Refrigerated Warehouse-No Rail	—	—	—	—	—	—	—	—	—	—	—	—	—	—	—	—	23.3	23.3
Total	—	—	—	—	—	—	—	—	—	—	—	—	—	—	—	—	23.3	23.3

4.6.2. Mitigated

Criteria Pollutants (lb/day for daily, ton/yr for annual) and GHGs (lb/day for daily, MT/yr for annual)

Land Use	TOG	ROG	NOx	CO	SO2	PM10E	PM10D	PM10T	PM2.5E	PM2.5D	PM2.5T	BCO2	NBCO2	CO2T	CH4	N2O	R	CO2e
Daily, Summer (Max)	—	—	—	—	—	—	—	—	—	—	—	—	—	—	—	—	—	—

Refrigerated Warehou Rail	—	—	—	—	—	—	—	—	—	—	—	—	—	—	—	—	141	141
Total	—	—	—	—	—	—	—	—	—	—	—	—	—	—	—	—	141	141
Daily, Winter (Max)	—	—	—	—	—	—	—	—	—	—	—	—	—	—	—	—	—	—
Refrigerated Warehouse-No Rail	—	—	—	—	—	—	—	—	—	—	—	—	—	—	—	—	141	141
Total	—	—	—	—	—	—	—	—	—	—	—	—	—	—	—	—	141	141
Annual	—	—	—	—	—	—	—	—	—	—	—	—	—	—	—	—	—	—
Refrigerated Warehouse-No Rail	—	—	—	—	—	—	—	—	—	—	—	—	—	—	—	—	23.3	23.3
Total	—	—	—	—	—	—	—	—	—	—	—	—	—	—	—	—	23.3	23.3

4.7. Offroad Emissions By Equipment Type

4.7.1. Unmitigated

Criteria Pollutants (lb/day for daily, ton/yr for annual) and GHGs (lb/day for daily, MT/yr for annual)

Equipment Type	TOG	ROG	NOx	CO	SO2	PM10E	PM10D	PM10T	PM2.5E	PM2.5D	PM2.5T	BCO2	NBCO2	CO2T	CH4	N2O	R	CO2e
Daily, Summer (Max)	—	—	—	—	—	—	—	—	—	—	—	—	—	—	—	—	—	—
Total	—	—	—	—	—	—	—	—	—	—	—	—	—	—	—	—	—	—

Daily, Winter (Max)	—	—	—	—	—	—	—	—	—	—	—	—	—	—	—	—	—	—
Total	—	—	—	—	—	—	—	—	—	—	—	—	—	—	—	—	—	—
Annual	—	—	—	—	—	—	—	—	—	—	—	—	—	—	—	—	—	—
Total	—	—	—	—	—	—	—	—	—	—	—	—	—	—	—	—	—	—

4.7.2. Mitigated

Criteria Pollutants (lb/day for daily, ton/yr for annual) and GHGs (lb/day for daily, MT/yr for annual)

Equipment Type	TOG	ROG	NOx	CO	SO2	PM10E	PM10D	PM10T	PM2.5E	PM2.5D	PM2.5T	BCO2	NBCO2	CO2T	CH4	N2O	R	CO2e
Daily, Summer (Max)	—	—	—	—	—	—	—	—	—	—	—	—	—	—	—	—	—	—
Total	—	—	—	—	—	—	—	—	—	—	—	—	—	—	—	—	—	—
Daily, Winter (Max)	—	—	—	—	—	—	—	—	—	—	—	—	—	—	—	—	—	—
Total	—	—	—	—	—	—	—	—	—	—	—	—	—	—	—	—	—	—
Annual	—	—	—	—	—	—	—	—	—	—	—	—	—	—	—	—	—	—
Total	—	—	—	—	—	—	—	—	—	—	—	—	—	—	—	—	—	—

4.8. Stationary Emissions By Equipment Type

4.8.1. Unmitigated

Criteria Pollutants (lb/day for daily, ton/yr for annual) and GHGs (lb/day for daily, MT/yr for annual)

Equipment Type	TOG	ROG	NOx	CO	SO2	PM10E	PM10D	PM10T	PM2.5E	PM2.5D	PM2.5T	BCO2	NBCO2	CO2T	CH4	N2O	R	CO2e

Daily, Summer (Max)	—	—	—	—	—	—	—	—	—	—	—	—	—	—	—	—	—	—
Emergency Generator	0.32	0.29	0.80	0.73	< 0.005	0.04	0.00	0.04	0.04	0.00	0.04	0.00	147	147	0.01	< 0.005	0.00	147
Total	0.32	0.29	0.80	0.73	< 0.005	0.04	0.00	0.04	0.04	0.00	0.04	0.00	147	147	0.01	< 0.005	0.00	147
Daily, Winter (Max)	—	—	—	—	—	—	—	—	—	—	—	—	—	—	—	—	—	—
Emergency Generator	0.32	0.29	0.80	0.73	< 0.005	0.04	0.00	0.04	0.04	0.00	0.04	0.00	147	147	0.01	< 0.005	0.00	147
Total	0.32	0.29	0.80	0.73	< 0.005	0.04	0.00	0.04	0.04	0.00	0.04	0.00	147	147	0.01	< 0.005	0.00	147
Annual	—	—	—	—	—	—	—	—	—	—	—	—	—	—	—	—	—	—
Emergency Generator	0.02	0.01	0.04	0.04	< 0.005	< 0.005	0.00	< 0.005	< 0.005	0.00	< 0.005	0.00	6.66	6.66	< 0.005	< 0.005	0.00	6.69
Total	0.02	0.01	0.04	0.04	< 0.005	< 0.005	0.00	< 0.005	< 0.005	0.00	< 0.005	0.00	6.66	6.66	< 0.005	< 0.005	0.00	6.69

4.8.2. Mitigated

Criteria Pollutants (lb/day for daily, ton/yr for annual) and GHGs (lb/day for daily, MT/yr for annual)

Equipment Type	TOG	ROG	NOx	CO	SO2	PM10E	PM10D	PM10T	PM2.5E	PM2.5D	PM2.5T	BCO2	NBCO2	CO2T	CH4	N2O	R	CO2e
Daily, Summer (Max)	—	—	—	—	—	—	—	—	—	—	—	—	—	—	—	—	—	—
Emergency Generator	0.32	0.29	0.80	0.73	< 0.005	0.04	0.00	0.04	0.04	0.00	0.04	0.00	147	147	0.01	< 0.005	0.00	147

Total	0.32	0.29	0.80	0.73	< 0.005	0.04	0.00	0.04	0.04	0.00	0.04	0.00	147	147	0.01	< 0.005	0.00	147
Daily, Winter (Max)	—	—	—	—	—	—	—	—	—	—	—	—	—	—	—	—	—	—
Emergency Generator	0.32	0.29	0.80	0.73	< 0.005	0.04	0.00	0.04	0.04	0.00	0.04	0.00	147	147	0.01	< 0.005	0.00	147
Total	0.32	0.29	0.80	0.73	< 0.005	0.04	0.00	0.04	0.04	0.00	0.04	0.00	147	147	0.01	< 0.005	0.00	147
Annual	—	—	—	—	—	—	—	—	—	—	—	—	—	—	—	—	—	—
Emergency Generator	0.02	0.01	0.04	0.04	< 0.005	< 0.005	0.00	< 0.005	< 0.005	0.00	< 0.005	0.00	6.66	6.66	< 0.005	< 0.005	0.00	6.69
Total	0.02	0.01	0.04	0.04	< 0.005	< 0.005	0.00	< 0.005	< 0.005	0.00	< 0.005	0.00	6.66	6.66	< 0.005	< 0.005	0.00	6.69

4.9. User Defined Emissions By Equipment Type

4.9.1. Unmitigated

Criteria Pollutants (lb/day for daily, ton/yr for annual) and GHGs (lb/day for daily, MT/yr for annual)

Equipment Type	TOG	ROG	NOx	CO	SO2	PM10E	PM10D	PM10T	PM2.5E	PM2.5D	PM2.5T	BCO2	NBCO2	CO2T	CH4	N2O	R	CO2e
Daily, Summer (Max)	—	—	—	—	—	—	—	—	—	—	—	—	—	—	—	—	—	—
Total	—	—	—	—	—	—	—	—	—	—	—	—	—	—	—	—	—	—
Daily, Winter (Max)	—	—	—	—	—	—	—	—	—	—	—	—	—	—	—	—	—	—
Total	—	—	—	—	—	—	—	—	—	—	—	—	—	—	—	—	—	—
Annual	—	—	—	—	—	—	—	—	—	—	—	—	—	—	—	—	—	—
Total	—	—	—	—	—	—	—	—	—	—	—	—	—	—	—	—	—	—

4.9.2. Mitigated

Criteria Pollutants (lb/day for daily, ton/yr for annual) and GHGs (lb/day for daily, MT/yr for annual)

Equipment Type	TOG	ROG	NOx	CO	SO2	PM10E	PM10D	PM10T	PM2.5E	PM2.5D	PM2.5T	BCO2	NBCO2	CO2T	CH4	N2O	R	CO2e
Daily, Summer (Max)	—	—	—	—	—	—	—	—	—	—	—	—	—	—	—	—	—	—
Total	—	—	—	—	—	—	—	—	—	—	—	—	—	—	—	—	—	—
Daily, Winter (Max)	—	—	—	—	—	—	—	—	—	—	—	—	—	—	—	—	—	—
Total	—	—	—	—	—	—	—	—	—	—	—	—	—	—	—	—	—	—
Annual	—	—	—	—	—	—	—	—	—	—	—	—	—	—	—	—	—	—
Total	—	—	—	—	—	—	—	—	—	—	—	—	—	—	—	—	—	—

4.10. Soil Carbon Accumulation By Vegetation Type

4.10.1. Soil Carbon Accumulation By Vegetation Type - Unmitigated

Criteria Pollutants (lb/day for daily, ton/yr for annual) and GHGs (lb/day for daily, MT/yr for annual)

Vegetation	TOG	ROG	NOx	CO	SO2	PM10E	PM10D	PM10T	PM2.5E	PM2.5D	PM2.5T	BCO2	NBCO2	CO2T	CH4	N2O	R	CO2e
Daily, Summer (Max)	—	—	—	—	—	—	—	—	—	—	—	—	—	—	—	—	—	—
Total	—	—	—	—	—	—	—	—	—	—	—	—	—	—	—	—	—	—
Daily, Winter (Max)	—	—	—	—	—	—	—	—	—	—	—	—	—	—	—	—	—	—
Total	—	—	—	—	—	—	—	—	—	—	—	—	—	—	—	—	—	—
Annual	—	—	—	—	—	—	—	—	—	—	—	—	—	—	—	—	—	—

Total	—	—	—	—	—	—	—	—	—	—	—	—	—	—	—	—	—	—

4.10.2. Above and Belowground Carbon Accumulation by Land Use Type - Unmitigated

Criteria Pollutants (lb/day for daily, ton/yr for annual) and GHGs (lb/day for daily, MT/yr for annual)

Land Use	TOG	ROG	NOx	CO	SO2	PM10E	PM10D	PM10T	PM2.5E	PM2.5D	PM2.5T	BCO2	NBCO2	CO2T	CH4	N2O	R	CO2e
Daily, Summer (Max)	—	—	—	—	—	—	—	—	—	—	—	—	—	—	—	—	—	—
Total	—	—	—	—	—	—	—	—	—	—	—	—	—	—	—	—	—	—
Daily, Winter (Max)	—	—	—	—	—	—	—	—	—	—	—	—	—	—	—	—	—	—
Total	—	—	—	—	—	—	—	—	—	—	—	—	—	—	—	—	—	—
Annual	—	—	—	—	—	—	—	—	—	—	—	—	—	—	—	—	—	—
Total	—	—	—	—	—	—	—	—	—	—	—	—	—	—	—	—	—	—

4.10.3. Avoided and Sequestered Emissions by Species - Unmitigated

Criteria Pollutants (lb/day for daily, ton/yr for annual) and GHGs (lb/day for daily, MT/yr for annual)

Species	TOG	ROG	NOx	CO	SO2	PM10E	PM10D	PM10T	PM2.5E	PM2.5D	PM2.5T	BCO2	NBCO2	CO2T	CH4	N2O	R	CO2e
Daily, Summer (Max)	—	—	—	—	—	—	—	—	—	—	—	—	—	—	—	—	—	—
Avoided	—	—	—	—	—	—	—	—	—	—	—	—	—	—	—	—	—	—
Subtotal	—	—	—	—	—	—	—	—	—	—	—	—	—	—	—	—	—	—
Sequestered	—	—	—	—	—	—	—	—	—	—	—	—	—	—	—	—	—	—
Subtotal	—	—	—	—	—	—	—	—	—	—	—	—	—	—	—	—	—	—
Removed	—	—	—	—	—	—	—	—	—	—	—	—	—	—	—	—	—	—

Subtotal	—	—	—	—	—	—	—	—	—	—	—	—	—	—	—	—	—	—
—	—	—	—	—	—	—	—	—	—	—	—	—	—	—	—	—	—	—
Daily, Winter (Max)	—	—	—	—	—	—	—	—	—	—	—	—	—	—	—	—	—	—
Avoided	—	—	—	—	—	—	—	—	—	—	—	—	—	—	—	—	—	—
Subtotal	—	—	—	—	—	—	—	—	—	—	—	—	—	—	—	—	—	—
Sequestered	—	—	—	—	—	—	—	—	—	—	—	—	—	—	—	—	—	—
Subtotal	—	—	—	—	—	—	—	—	—	—	—	—	—	—	—	—	—	—
Removed	—	—	—	—	—	—	—	—	—	—	—	—	—	—	—	—	—	—
Subtotal	—	—	—	—	—	—	—	—	—	—	—	—	—	—	—	—	—	—
—	—	—	—	—	—	—	—	—	—	—	—	—	—	—	—	—	—	—
Annual	—	—	—	—	—	—	—	—	—	—	—	—	—	—	—	—	—	—
Avoided	—	—	—	—	—	—	—	—	—	—	—	—	—	—	—	—	—	—
Subtotal	—	—	—	—	—	—	—	—	—	—	—	—	—	—	—	—	—	—
Sequestered	—	—	—	—	—	—	—	—	—	—	—	—	—	—	—	—	—	—
Subtotal	—	—	—	—	—	—	—	—	—	—	—	—	—	—	—	—	—	—
Removed	—	—	—	—	—	—	—	—	—	—	—	—	—	—	—	—	—	—
Subtotal	—	—	—	—	—	—	—	—	—	—	—	—	—	—	—	—	—	—
—	—	—	—	—	—	—	—	—	—	—	—	—	—	—	—	—	—	—

4.10.4. Soil Carbon Accumulation By Vegetation Type - Mitigated

Criteria Pollutants (lb/day for daily, ton/yr for annual) and GHGs (lb/day for daily, MT/yr for annual)

Vegetation	TOG	ROG	NOx	CO	SO2	PM10E	PM10D	PM10T	PM2.5E	PM2.5D	PM2.5T	BCO2	NBCO2	CO2T	CH4	N2O	R	CO2e

Daily, Summer (Max)	—	—	—	—	—	—	—	—	—	—	—	—	—	—	—	—	—	—
Total	—	—	—	—	—	—	—	—	—	—	—	—	—	—	—	—	—	—
Daily, Winter (Max)	—	—	—	—	—	—	—	—	—	—	—	—	—	—	—	—	—	—
Total	—	—	—	—	—	—	—	—	—	—	—	—	—	—	—	—	—	—
Annual	—	—	—	—	—	—	—	—	—	—	—	—	—	—	—	—	—	—
Total	—	—	—	—	—	—	—	—	—	—	—	—	—	—	—	—	—	—

4.10.5. Above and Belowground Carbon Accumulation by Land Use Type - Mitigated

Criteria Pollutants (lb/day for daily, ton/yr for annual) and GHGs (lb/day for daily, MT/yr for annual)

Land Use	TOG	ROG	NOx	CO	SO2	PM10E	PM10D	PM10T	PM2.5E	PM2.5D	PM2.5T	BCO2	NBCO2	CO2T	CH4	N2O	R	CO2e
Daily, Summer (Max)	—	—	—	—	—	—	—	—	—	—	—	—	—	—	—	—	—	—
Total	—	—	—	—	—	—	—	—	—	—	—	—	—	—	—	—	—	—
Daily, Winter (Max)	—	—	—	—	—	—	—	—	—	—	—	—	—	—	—	—	—	—
Total	—	—	—	—	—	—	—	—	—	—	—	—	—	—	—	—	—	—
Annual	—	—	—	—	—	—	—	—	—	—	—	—	—	—	—	—	—	—
Total	—	—	—	—	—	—	—	—	—	—	—	—	—	—	—	—	—	—

4.10.6. Avoided and Sequestered Emissions by Species - Mitigated

Criteria Pollutants (lb/day for daily, ton/yr for annual) and GHGs (lb/day for daily, MT/yr for annual)

Species	TOG	ROG	NOx	CO	SO2	PM10E	PM10D	PM10T	PM2.5E	PM2.5D	PM2.5T	BCO2	NBCO2	CO2T	CH4	N2O	R	CO2e

Daily, Summer (Max)	—	—	—	—	—	—	—	—	—	—	—	—	—	—	—	—	—	—
Avoided	—	—	—	—	—	—	—	—	—	—	—	—	—	—	—	—	—	—
Subtotal	—	—	—	—	—	—	—	—	—	—	—	—	—	—	—	—	—	—
Sequestered	—	—	—	—	—	—	—	—	—	—	—	—	—	—	—	—	—	—
Subtotal	—	—	—	—	—	—	—	—	—	—	—	—	—	—	—	—	—	—
Removed	—	—	—	—	—	—	—	—	—	—	—	—	—	—	—	—	—	—
Subtotal	—	—	—	—	—	—	—	—	—	—	—	—	—	—	—	—	—	—
—	—	—	—	—	—	—	—	—	—	—	—	—	—	—	—	—	—	—
Daily, Winter (Max)	—	—	—	—	—	—	—	—	—	—	—	—	—	—	—	—	—	—
Avoided	—	—	—	—	—	—	—	—	—	—	—	—	—	—	—	—	—	—
Subtotal	—	—	—	—	—	—	—	—	—	—	—	—	—	—	—	—	—	—
Sequestered	—	—	—	—	—	—	—	—	—	—	—	—	—	—	—	—	—	—
Subtotal	—	—	—	—	—	—	—	—	—	—	—	—	—	—	—	—	—	—
Removed	—	—	—	—	—	—	—	—	—	—	—	—	—	—	—	—	—	—
Subtotal	—	—	—	—	—	—	—	—	—	—	—	—	—	—	—	—	—	—
—	—	—	—	—	—	—	—	—	—	—	—	—	—	—	—	—	—	—
Annual	—	—	—	—	—	—	—	—	—	—	—	—	—	—	—	—	—	—
Avoided	—	—	—	—	—	—	—	—	—	—	—	—	—	—	—	—	—	—
Subtotal	—	—	—	—	—	—	—	—	—	—	—	—	—	—	—	—	—	—
Sequestered	—	—	—	—	—	—	—	—	—	—	—	—	—	—	—	—	—	—
Subtotal	—	—	—	—	—	—	—	—	—	—	—	—	—	—	—	—	—	—

Removed	—	—	—	—	—	—	—	—	—	—	—	—	—	—	—	—	—	—
Subtotal	—	—	—	—	—	—	—	—	—	—	—	—	—	—	—	—	—	—
—	—	—	—	—	—	—	—	—	—	—	—	—	—	—	—	—	—	—

5. Activity Data

5.9. Operational Mobile Sources

5.9.1. Unmitigated

Land Use Type	Trips/Weekday	Trips/Saturday	Trips/Sunday	Trips/Year	VMT/Weekday	VMT/Saturday	VMT/Sunday	VMT/Year
Refrigerated Warehouse-No Rail	248	21.0	8.39	66,191	2,551	216	86.3	680,720
User Defined Industrial	48.0	4.06	1.63	12,812	1,368	116	46.4	365,132

5.9.2. Mitigated

Land Use Type	Trips/Weekday	Trips/Saturday	Trips/Sunday	Trips/Year	VMT/Weekday	VMT/Saturday	VMT/Sunday	VMT/Year
Refrigerated Warehouse-No Rail	248	21.0	8.39	66,191	2,551	216	86.3	680,720
User Defined Industrial	48.0	4.06	1.63	12,812	1,368	116	46.4	365,132

5.10. Operational Area Sources

5.10.1. Hearths

5.10.1.1. Unmitigated

5.10.1.2. Mitigated

5.10.2. Architectural Coatings

Residential Interior Area Coated (sq ft)	Residential Exterior Area Coated (sq ft)	Non-Residential Interior Area Coated (sq ft)	Non-Residential Exterior Area Coated (sq ft)	Parking Area Coated (sq ft)
0	0.00	206,972	68,991	—

5.10.3. Landscape Equipment

Season	Unit	Value
Snow Days	day/yr	0.00
Summer Days	day/yr	250

5.10.4. Landscape Equipment - Mitigated

Season	Unit	Value
Snow Days	day/yr	0.00
Summer Days	day/yr	250

5.11. Operational Energy Consumption

5.11.1. Unmitigated

Electricity (kWh/yr) and CO2 and CH4 and N2O and Natural Gas (kBTU/yr)

Land Use	Electricity (kWh/yr)	CO2	CH4	N2O	Natural Gas (kBTU/yr)
Refrigerated Warehouse-No Rail	3,017,582	346	0.0330	0.0040	0.00
User Defined Industrial	0.00	346	0.0330	0.0040	0.00

5.11.2. Mitigated

Electricity (kWh/yr) and CO2 and CH4 and N2O and Natural Gas (kBTU/yr)

Land Use	Electricity (kWh/yr)	CO2	CH4	N2O	Natural Gas (kBTU/yr)
Refrigerated Warehouse-No Rail	3,017,566	346	0.0330	0.0040	0.00
User Defined Industrial	0.00	346	0.0330	0.0040	0.00

5.12. Operational Water and Wastewater Consumption

5.12.1. Unmitigated

Land Use	Indoor Water (gal/year)	Outdoor Water (gal/year)
Refrigerated Warehouse-No Rail	31,908,106	0.00
User Defined Industrial	0.00	0.00

5.12.2. Mitigated

Land Use	Indoor Water (gal/year)	Outdoor Water (gal/year)
Refrigerated Warehouse-No Rail	31,908,106	0.00
User Defined Industrial	0.00	0.00

5.13. Operational Waste Generation

5.13.1. Unmitigated

Land Use	Waste (ton/year)	Cogeneration (kWh/year)
Refrigerated Warehouse-No Rail	130	—
User Defined Industrial	0.00	—

5.13.2. Mitigated

Land Use	Waste (ton/year)	Cogeneration (kWh/year)
Refrigerated Warehouse-No Rail	130	—

User Defined Industrial	0.00	—

5.14. Operational Refrigeration and Air Conditioning Equipment

5.14.1. Unmitigated

Land Use Type	Equipment Type	Refrigerant	GWP	Quantity (kg)	Operations Leak Rate	Service Leak Rate	Times Serviced
Refrigerated Warehouse-No Rail	Cold storage	User Defined	150	7.50	7.50	7.50	25.0

5.14.2. Mitigated

Land Use Type	Equipment Type	Refrigerant	GWP	Quantity (kg)	Operations Leak Rate	Service Leak Rate	Times Serviced
Refrigerated Warehouse-No Rail	Cold storage	User Defined	150	7.50	7.50	7.50	25.0

5.15. Operational Off-Road Equipment

5.15.1. Unmitigated

Equipment Type	Fuel Type	Engine Tier	Number per Day	Hours Per Day	Horsepower	Load Factor

5.15.2. Mitigated

Equipment Type	Fuel Type	Engine Tier	Number per Day	Hours Per Day	Horsepower	Load Factor

5.16. Stationary Sources

5.16.1. Emergency Generators and Fire Pumps

Equipment Type	Fuel Type	Number per Day	Hours per Day	Hours per Year	Horsepower	Load Factor
Emergency Generator	Diesel	1.00	0.50	50.0	350	0.73

5.16.2. Process Boilers

Equipment Type	Fuel Type	Number	Boiler Rating (MMBtu/hr)	Daily Heat Input (MMBtu/day)	Annual Heat Input (MMBtu/yr)

5.17. User Defined

Equipment Type	Fuel Type
—	—

5.18. Vegetation

5.18.1. Land Use Change

5.18.1.1. Unmitigated

Vegetation Land Use Type	Vegetation Soil Type	Initial Acres	Final Acres

5.18.1.2. Mitigated

Vegetation Land Use Type	Vegetation Soil Type	Initial Acres	Final Acres

5.18.1. Biomass Cover Type

5.18.1.1. Unmitigated

Biomass Cover Type	Initial Acres	Final Acres

5.18.1.2. Mitigated

Biomass Cover Type	Initial Acres	Final Acres

5.18.2. Sequestration

5.18.2.1. Unmitigated

Tree Type	Number	Electricity Saved (kWh/year)	Natural Gas Saved (btu/year)

5.18.2.2. Mitigated

Tree Type	Number	Electricity Saved (kWh/year)	Natural Gas Saved (btu/year)

6. Climate Risk Detailed Report

6.1. Climate Risk Summary

Cal-Adapt midcentury 2040–2059 average projections for four hazards are reported below for your project location. These are under Representation Concentration Pathway (RCP) 8.5 which assumes GHG emissions will continue to rise strongly through 2050 and then plateau around 2100.

Climate Hazard	Result for Project Location	Unit
Temperature and Extreme Heat	29.1	annual days of extreme heat
Extreme Precipitation	1.95	annual days with precipitation above 20 mm
Sea Level Rise	0.00	meters of inundation depth
Wildfire	6.36	annual hectares burned

Temperature and Extreme Heat data are for grid cell in which your project are located. The projection is based on the 98th historical percentile of daily maximum/minimum temperatures from observed historical data (32 climate model ensemble from Cal-Adapt, 2040–2059 average under RCP 8.5). Each grid cell is 6 kilometers (km) by 6 km, or 3.7 miles (mi) by 3.7 mi.
Extreme Precipitation data are for the grid cell in which your project are located. The threshold of 20 mm is equivalent to about ¾ an inch of rain, which would be light to moderate rainfall if received over a full day or heavy rain if received over a period of 2 to 4 hours. Each grid cell is 6 kilometers (km) by 6 km, or 3.7 miles (mi) by 3.7 mi.
Sea Level Rise data are for the grid cell in which your project are located. The projections are from Radke et al. (2017), as reported in Cal-Adapt (Radke et al., 2017, CEC-500-2017-008), and consider inundation location and depth for the San Francisco Bay, the Sacramento-San Joaquin River Delta and California coast resulting different increments of sea level rise coupled with extreme storm events. Users may select from four scenarios to view the range in potential inundation depth for the grid cell. The four scenarios are: No rise, 0.5 meter, 1.0 meter, 1.41 meters
Wildfire data are for the grid cell in which your project are located. The projections are from UC Davis, as reported in Cal-Adapt (2040–2059 average under RCP 8.5), and consider historical data of climate, vegetation, population density, and large (> 400 ha) fire history. Users may select from four model simulations to view the range in potential wildfire probabilities for the grid cell. The four simulations make different assumptions about expected rainfall and temperature are: Warmer/drier (HadGEM2-ES), Cooler/wetter (CNRM-CM5), Average conditions (CanESM2), Range of different rainfall and temperature possibilities (MIROC5). Each grid cell is 6 kilometers (km) by 6 km, or 3.7 miles (mi) by 3.7 mi.

6.2. Initial Climate Risk Scores

Climate Hazard	Exposure Score	Sensitivity Score	Adaptive Capacity Score	Vulnerability Score
Temperature and Extreme Heat	N/A	N/A	N/A	N/A
Extreme Precipitation	N/A	N/A	N/A	N/A
Sea Level Rise	N/A	N/A	N/A	N/A
Wildfire	N/A	N/A	N/A	N/A
Flooding	N/A	N/A	N/A	N/A
Drought	N/A	N/A	N/A	N/A
Snowpack Reduction	N/A	N/A	N/A	N/A
Air Quality Degradation	N/A	N/A	N/A	N/A

The sensitivity score reflects the extent to which a project would be adversely affected by exposure to a climate hazard. Exposure is rated on a scale of 1 to 5, with a score of 5 representing the greatest exposure.
The adaptive capacity of a project refers to its ability to manage and reduce vulnerabilities from projected climate hazards. Adaptive capacity is rated on a scale of 1 to 5, with a score of 5 representing the greatest ability to adapt.
The overall vulnerability scores are calculated based on the potential impacts and adaptive capacity assessments for each hazard. Scores do not include implementation of climate risk reduction measures.

6.3. Adjusted Climate Risk Scores

Climate Hazard	Exposure Score	Sensitivity Score	Adaptive Capacity Score	Vulnerability Score
Temperature and Extreme Heat	N/A	N/A	N/A	N/A
Extreme Precipitation	N/A	N/A	N/A	N/A
Sea Level Rise	N/A	N/A	N/A	N/A
Wildfire	N/A	N/A	N/A	N/A
Flooding	N/A	N/A	N/A	N/A
Drought	N/A	N/A	N/A	N/A
Snowpack Reduction	N/A	N/A	N/A	N/A
Air Quality Degradation	N/A	N/A	N/A	N/A

The sensitivity score reflects the extent to which a project would be adversely affected by exposure to a climate hazard. Exposure is rated on a scale of 1 to 5, with a score of 5 representing the greatest exposure.
The adaptive capacity of a project refers to its ability to manage and reduce vulnerabilities from projected climate hazards. Adaptive capacity is rated on a scale of 1 to 5, with a score of 5 representing the greatest ability to adapt.
The overall vulnerability scores are calculated based on the potential impacts and adaptive capacity assessments for each hazard. Scores include implementation of climate risk reduction measures.

6.4. Climate Risk Reduction Measures

7. Health and Equity Details

7.1. CalEnviroScreen 4.0 Scores

The maximum CalEnviroScreen score is 100. A high score (i.e., greater than 50) reflects a higher pollution burden compared to other census tracts in the state.

Indicator	Result for Project Census Tract
Exposure Indicators	—
AQ-Ozone	97.6
AQ-PM	53.3
AQ-DPM	47.8
Drinking Water	10.2
Lead Risk Housing	22.0
Pesticides	58.8
Toxic Releases	37.7
Traffic	81.9
Effect Indicators	—
CleanUp Sites	69.4
Groundwater	0.00
Haz Waste Facilities/Generators	53.5
Impaired Water Bodies	0.00
Solid Waste	40.1
Sensitive Population	—
Asthma	65.6
Cardio-vascular	90.6
Low Birth Weights	62.9
Socioeconomic Factor Indicators	—

Education	74.7
Housing	57.9
Linguistic	53.4
Poverty	64.5
Unemployment	15.8

7.2. Healthy Places Index Scores

The maximum Health Places Index score is 100. A high score (i.e., greater than 50) reflects healthier community conditions compared to other census tracts in the state.

Indicator	Result for Project Census Tract
Economic	—
Above Poverty	36.04516874
Employed	38.00846914
Median HI	53.00911074
Education	—
Bachelor's or higher	28.6154241
High school enrollment	100
Preschool enrollment	5.440780187
Transportation	—
Auto Access	94.58488387
Active commuting	6.723983062
Social	—
2-parent households	87.71974849
Voting	9.636853587
Neighborhood	—
Alcohol availability	84.04978827
Park access	11.88245862
Retail density	29.21852945

Supermarket access	12.06210702
Tree canopy	0.590273322
Housing	—
Homeownership	79.23777749
Housing habitability	40.67753112
Low-inc homeowner severe housing cost burden	12.19042731
Low-inc renter severe housing cost burden	27.61452586
Uncrowded housing	47.8121391
Health Outcomes	—
Insured adults	26.49813936
Arthritis	79.8
Asthma ER Admissions	42.9
High Blood Pressure	64.8
Cancer (excluding skin)	87.6
Asthma	27.9
Coronary Heart Disease	81.5
Chronic Obstructive Pulmonary Disease	59.8
Diagnosed Diabetes	52.6
Life Expectancy at Birth	37.8
Cognitively Disabled	88.7
Physically Disabled	83.0
Heart Attack ER Admissions	7.5
Mental Health Not Good	28.5
Chronic Kidney Disease	64.9
Obesity	17.5
Pedestrian Injuries	92.5
Physical Health Not Good	37.9

Stroke	70.4
Health Risk Behaviors	—
Binge Drinking	30.9
Current Smoker	25.4
No Leisure Time for Physical Activity	29.5
Climate Change Exposures	—
Wildfire Risk	0.0
SLR Inundation Area	0.0
Children	35.2
Elderly	90.4
English Speaking	42.3
Foreign-born	59.5
Outdoor Workers	11.9
Climate Change Adaptive Capacity	—
Impervious Surface Cover	72.4
Traffic Density	65.3
Traffic Access	23.0
Other Indices	—
Hardship	70.6
Other Decision Support	—
2016 Voting	23.4

7.3. Overall Health & Equity Scores

Metric	Result for Project Census Tract
CalEnviroScreen 4.0 Score for Project Location (a)	69.0
Healthy Places Index Score for Project Location (b)	30.0
Project Located in a Designated Disadvantaged Community (Senate Bill 535)	Yes

Project Located in a Low-Income Community (Assembly Bill 1550)	No
Project Located in a Community Air Protection Program Community (Assembly Bill 617)	No

a: The maximum CalEnviroScreen score is 100. A high score (i.e., greater than 50) reflects a higher pollution burden compared to other census tracts in the state.
b: The maximum Health Places Index score is 100. A high score (i.e., greater than 50) reflects healthier community conditions compared to other census tracts in the state.

7.4. Health & Equity Measures

No Health & Equity Measures selected.

7.5. Evaluation Scorecard

Health & Equity Evaluation Scorecard not completed.

7.6. Health & Equity Custom Measures

No Health & Equity Custom Measures created.

8. User Changes to Default Data

Screen	Justification
Operations: Vehicle Data	Trip characteristics based on information provided in the Traffic analysis
Operations: Fleet Mix	Passenger Car Mix estimated based on the CalEEMod default fleet mix and the ratio of the vehicle classes (LDA, LDT1, LDT2, MDV, & MCY). Truck Mix based on information in the Traffic analysis
Operations: Energy Use	The Project will not use natural gas
Operations: Refrigerants	As of 1 January 2022, new commercial refrigeration equipment may not use refrigerants with a GWP of 150 or greater

Ramona and Webster (Fulfillment Center Operations) Detailed Report

Table of Contents

1. Basic Project Information

1.1. Basic Project Information

Data Field	Value
Project Name	Ramona and Webster (Fulfillment Center Operations)
Operational Year	2026
Lead Agency	—
Land Use Scale	Project/site
Analysis Level for Defaults	County
Windspeed (m/s)	2.50
Precipitation (days)	9.00
Location	33.842376, -117.242592
County	Riverside-South Coast
City	Perris
Air District	South Coast AQMD
Air Basin	South Coast
TAZ	5580
EDFZ	11
Electric Utility	Southern California Edison
Gas Utility	Southern California Gas
App Version	2022.1.1.21

1.2. Land Use Types

Land Use Subtype	Size	Unit	Lot Acreage	Building Area (sq ft)	Landscape Area (sq ft)	Special Landscape Area (sq ft)	Population	Description
Unrefrigerated Warehouse-No Rail	414	1000sqft	13.3	413,942	164,700	—	—	—

User Defined Industrial	414	User Defined Unit	0.00	0.00	0.00	—	—	—
Parking Lot	483	Space	4.19	0.00	0.00	—	—	—
Other Asphalt Surfaces	8.40	Acre	8.40	0.00	0.00	—	—	—

1.3. User-Selected Emission Reduction Measures by Emissions Sector

Sector	#	Measure Title
Energy	E-10-B	Establish Onsite Renewable Energy Systems: Solar Power

2. Emissions Summary

2.4. Operations Emissions Compared Against Thresholds

Criteria Pollutants (lb/day for daily, ton/yr for annual) and GHGs (lb/day for daily, MT/yr for annual)

Un/Mit.	TOG	ROG	NOx	CO	SO2	PM10E	PM10D	PM10T	PM2.5E	PM2.5D	PM2.5T	BCO2	NBCO2	CO2T	CH4	N2O	R	CO2e
Daily, Summer (Max)	—	—	—	—	—	—	—	—	—	—	—	—	—	—	—	—	—	—
Unmit.	6.73	16.1	12.2	48.2	0.15	0.24	8.72	8.96	0.24	2.25	2.49	393	17,965	18,358	40.4	2.02	51.3	20,021
Mit.	6.73	16.1	12.2	48.2	0.15	0.24	8.72	8.96	0.24	2.25	2.49	393	17,965	18,358	40.4	2.02	51.3	20,021
% Reduced	—	—	—	—	—	—	—	—	—	—	—	—	< 0.5%	< 0.5%	—	—	—	< 0.5%
Daily, Winter (Max)	—	—	—	—	—	—	—	—	—	—	—	—	—	—	—	—	—	—
Unmit.	3.40	13.0	12.6	25.9	0.14	0.22	8.72	8.94	0.21	2.25	2.46	393	17,474	17,867	40.4	2.03	1.33	19,483
Mit.	3.40	13.0	12.6	25.9	0.14	0.22	8.72	8.94	0.21	2.25	2.46	393	17,474	17,867	40.4	2.03	1.33	19,483
% Reduced	—	—	—	—	—	—	—	—	—	—	—	—	< 0.5%	< 0.5%	—	—	—	< 0.5%

Average Daily (Max)	—	—	—	—	—	—	—	—	—	—	—	—	—	—	—	—	—	—
Unmit.	4.60	14.1	9.31	31.7	0.10	0.17	6.34	6.51	0.16	1.64	1.80	393	13,539	13,932	40.3	1.61	16.2	15,436
Mit.	4.60	14.1	9.31	31.7	0.10	0.17	6.34	6.51	0.16	1.64	1.80	393	13,539	13,932	40.3	1.61	16.2	15,436
% Reduced	—	—	—	—	—	—	—	—	—	—	—	—	< 0.5%	< 0.5%	—	—	—	< 0.5%
Annual (Max)	—	—	—	—	—	—	—	—	—	—	—	—	—	—	—	—	—	—
Unmit.	0.84	2.58	1.70	5.78	0.02	0.03	1.16	1.19	0.03	0.30	0.33	65.1	2,241	2,307	6.67	0.27	2.68	2,556
Mit.	0.84	2.58	1.70	5.78	0.02	0.03	1.16	1.19	0.03	0.30	0.33	65.1	2,241	2,307	6.67	0.27	2.68	2,556
% Reduced	—	—	—	—	—	—	—	—	—	—	—	—	< 0.5%	< 0.5%	—	—	—	< 0.5%

2.5. Operations Emissions by Sector, Unmitigated

Criteria Pollutants (lb/day for daily, ton/yr for annual) and GHGs (lb/day for daily, MT/yr for annual)

Sector	TOG	ROG	NOx	CO	SO2	PM10E	PM10D	PM10T	PM2.5E	PM2.5D	PM2.5T	BCO2	NBCO2	CO2T	CH4	N2O	R	CO2e
Daily, Summer (Max)	—	—	—	—	—	—	—	—	—	—	—	—	—	—	—	—	—	—
Mobile	3.39	2.99	11.7	29.8	0.15	0.20	8.72	8.92	0.19	2.25	2.44	—	15,238	15,238	0.37	1.54	51.3	15,758
Area	3.20	13.0	0.15	18.0	< 0.005	0.02	—	0.02	0.03	—	0.03	—	74.0	74.0	< 0.005	< 0.005	—	74.3
Energy	0.00	0.00	0.00	0.00	0.00	0.00	—	0.00	0.00	—	0.00	—	1,959	1,959	0.19	0.02	—	1,970
Water	—	—	—	—	—	—	—	—	—	—	—	183	631	815	18.9	0.45	—	1,422
Waste	—	—	—	—	—	—	—	—	—	—	—	210	0.00	210	21.0	0.00	—	734
Stationary	0.14	0.12	0.34	0.45	< 0.005	0.02	0.00	0.02	0.02	0.00	0.02	0.00	63.0	63.0	< 0.005	< 0.005	0.00	63.2
Total	6.73	16.1	12.2	48.2	0.15	0.24	8.72	8.96	0.24	2.25	2.49	393	17,965	18,358	40.4	2.02	51.3	20,021
Daily, Winter (Max)	—	—	—	—	—	—	—	—	—	—	—	—	—	—	—	—	—	—

Mobile	3.26	2.86	12.3	25.5	0.14	0.20	8.72	8.92	0.19	2.25	2.44	—	14,821	14,821	0.38	1.55	1.33	15,294
Area	—	9.99	—	—	—	—	—	—	—	—	—	—	—	—	—	—	—	—
Energy	0.00	0.00	0.00	0.00	0.00	0.00	—	0.00	0.00	—	0.00	—	1,959	1,959	0.19	0.02	—	1,970
Water	—	—	—	—	—	—	—	—	—	—	—	183	631	815	18.9	0.45	—	1,422
Waste	—	—	—	—	—	—	—	—	—	—	—	210	0.00	210	21.0	0.00	—	734
Stationary	0.14	0.12	0.34	0.45	< 0.005	0.02	0.00	0.02	0.02	0.00	0.02	0.00	63.0	63.0	< 0.005	< 0.005	0.00	63.2
Total	3.40	13.0	12.6	25.9	0.14	0.22	8.72	8.94	0.21	2.25	2.46	393	17,474	17,867	40.4	2.03	1.33	19,483
Average Daily	—	—	—	—	—	—	—	—	—	—	—	—	—	—	—	—	—	—
Mobile	2.37	2.07	9.11	19.2	0.10	0.14	6.34	6.49	0.14	1.64	1.78	—	10,881	10,881	0.28	1.14	16.2	11,242
Area	2.19	12.0	0.10	12.3	< 0.005	0.02	—	0.02	0.02	—	0.02	—	50.7	50.7	< 0.005	< 0.005	—	50.9
Energy	0.00	0.00	0.00	0.00	0.00	0.00	—	0.00	0.00	—	0.00	—	1,959	1,959	0.19	0.02	—	1,970
Water	—	—	—	—	—	—	—	—	—	—	—	183	631	815	18.9	0.45	—	1,422
Waste	—	—	—	—	—	—	—	—	—	—	—	210	0.00	210	21.0	0.00	—	734
Stationary	0.04	0.03	0.09	0.12	< 0.005	< 0.005	0.00	< 0.005	< 0.005	0.00	< 0.005	0.00	17.3	17.3	< 0.005	< 0.005	0.00	17.3
Total	4.60	14.1	9.31	31.7	0.10	0.17	6.34	6.51	0.16	1.64	1.80	393	13,539	13,932	40.3	1.61	16.2	15,436
Annual	—	—	—	—	—	—	—	—	—	—	—	—	—	—	—	—	—	—
Mobile	0.43	0.38	1.66	3.51	0.02	0.03	1.16	1.18	0.03	0.30	0.32	—	1,801	1,801	0.05	0.19	2.68	1,861
Area	0.40	2.19	0.02	2.25	< 0.005	< 0.005	—	< 0.005	< 0.005	—	< 0.005	—	8.40	8.40	< 0.005	< 0.005	—	8.43
Energy	0.00	0.00	0.00	0.00	0.00	0.00	—	0.00	0.00	—	0.00	—	324	324	0.03	< 0.005	—	326
Water	—	—	—	—	—	—	—	—	—	—	—	30.4	105	135	3.12	0.08	—	235
Waste	—	—	—	—	—	—	—	—	—	—	—	34.7	0.00	34.7	3.47	0.00	—	121
Stationary	0.01	0.01	0.02	0.02	< 0.005	< 0.005	0.00	< 0.005	< 0.005	0.00	< 0.005	0.00	2.86	2.86	< 0.005	< 0.005	0.00	2.87
Total	0.84	2.58	1.70	5.78	0.02	0.03	1.16	1.19	0.03	0.30	0.33	65.1	2,241	2,307	6.67	0.27	2.68	2,556

2.6. Operations Emissions by Sector, Mitigated

Criteria Pollutants (lb/day for daily, ton/yr for annual) and GHGs (lb/day for daily, MT/yr for annual)

Sector	TOG	ROG	NOx	CO	SO2	PM10E	PM10D	PM10T	PM2.5E	PM2.5D	PM2.5T	BCO2	NBCO2	CO2T	CH4	N2O	R	CO2e
Daily, Summer (Max)	—	—	—	—	—	—	—	—	—	—	—	—	—	—	—	—	—	—
Mobile	3.39	2.99	11.7	29.8	0.15	0.20	8.72	8.92	0.19	2.25	2.44	—	15,238	15,238	0.37	1.54	51.3	15,758
Area	3.20	13.0	0.15	18.0	< 0.005	0.02	—	0.02	0.03	—	0.03	—	74.0	74.0	< 0.005	< 0.005	—	74.3
Energy	0.00	0.00	0.00	0.00	0.00	0.00	—	0.00	0.00	—	0.00	—	1,959	1,959	0.19	0.02	—	1,970
Water	—	—	—	—	—	—	—	—	—	—	—	183	631	815	18.9	0.45	—	1,422
Waste	—	—	—	—	—	—	—	—	—	—	—	210	0.00	210	21.0	0.00	—	734
Stationary	0.14	0.12	0.34	0.45	< 0.005	0.02	0.00	0.02	0.02	0.00	0.02	0.00	63.0	63.0	< 0.005	< 0.005	0.00	63.2
Total	6.73	16.1	12.2	48.2	0.15	0.24	8.72	8.96	0.24	2.25	2.49	393	17,965	18,358	40.4	2.02	51.3	20,021
Daily, Winter (Max)	—	—	—	—	—	—	—	—	—	—	—	—	—	—	—	—	—	—
Mobile	3.26	2.86	12.3	25.5	0.14	0.20	8.72	8.92	0.19	2.25	2.44	—	14,821	14,821	0.38	1.55	1.33	15,294
Area	—	9.99	—	—	—	—	—	—	—	—	—	—	—	—	—	—	—	—
Energy	0.00	0.00	0.00	0.00	0.00	0.00	—	0.00	0.00	—	0.00	—	1,959	1,959	0.19	0.02	—	1,970
Water	—	—	—	—	—	—	—	—	—	—	—	183	631	815	18.9	0.45	—	1,422
Waste	—	—	—	—	—	—	—	—	—	—	—	210	0.00	210	21.0	0.00	—	734
Stationary	0.14	0.12	0.34	0.45	< 0.005	0.02	0.00	0.02	0.02	0.00	0.02	0.00	63.0	63.0	< 0.005	< 0.005	0.00	63.2
Total	3.40	13.0	12.6	25.9	0.14	0.22	8.72	8.94	0.21	2.25	2.46	393	17,474	17,867	40.4	2.03	1.33	19,483
Average Daily	—	—	—	—	—	—	—	—	—	—	—	—	—	—	—	—	—	—
Mobile	2.37	2.07	9.11	19.2	0.10	0.14	6.34	6.49	0.14	1.64	1.78	—	10,881	10,881	0.28	1.14	16.2	11,242
Area	2.19	12.0	0.10	12.3	< 0.005	0.02	—	0.02	0.02	—	0.02	—	50.7	50.7	< 0.005	< 0.005	—	50.9

Energy	0.00	0.00	0.00	0.00	0.00	0.00	—	0.00	0.00	—	0.00	—	1,959	1,959	0.19	0.02	—	1,970
Water	—	—	—	—	—	—	—	—	—	—	—	183	631	815	18.9	0.45	—	1,422
Waste	—	—	—	—	—	—	—	—	—	—	—	210	0.00	210	21.0	0.00	—	734
Stationary	0.04	0.03	0.09	0.12	< 0.005	< 0.005	0.00	< 0.005	< 0.005	0.00	< 0.005	0.00	17.3	17.3	< 0.005	< 0.005	0.00	17.3
Total	4.60	14.1	9.31	31.7	0.10	0.17	6.34	6.51	0.16	1.64	1.80	393	13,539	13,932	40.3	1.61	16.2	15,436
Annual	—	—	—	—	—	—	—	—	—	—	—	—	—	—	—	—	—	—
Mobile	0.43	0.38	1.66	3.51	0.02	0.03	1.16	1.18	0.03	0.30	0.32	—	1,801	1,801	0.05	0.19	2.68	1,861
Area	0.40	2.19	0.02	2.25	< 0.005	< 0.005	—	< 0.005	< 0.005	—	< 0.005	—	8.40	8.40	< 0.005	< 0.005	—	8.43
Energy	0.00	0.00	0.00	0.00	0.00	0.00	—	0.00	0.00	—	0.00	—	324	324	0.03	< 0.005	—	326
Water	—	—	—	—	—	—	—	—	—	—	—	30.4	105	135	3.12	0.08	—	235
Waste	—	—	—	—	—	—	—	—	—	—	—	34.7	0.00	34.7	3.47	0.00	—	121
Stationary	0.01	0.01	0.02	0.02	< 0.005	< 0.005	0.00	< 0.005	< 0.005	0.00	< 0.005	0.00	2.86	2.86	< 0.005	< 0.005	0.00	2.87
Total	0.84	2.58	1.70	5.78	0.02	0.03	1.16	1.19	0.03	0.30	0.33	65.1	2,241	2,307	6.67	0.27	2.68	2,556

4. Operations Emissions Details

4.1. Mobile Emissions by Land Use

4.1.1. Unmitigated

Criteria Pollutants (lb/day for daily, ton/yr for annual) and GHGs (lb/day for daily, MT/yr for annual)

Land Use	TOG	ROG	NOx	CO	SO2	PM10E	PM10D	PM10T	PM2.5E	PM2.5D	PM2.5T	BCO2	NBCO2	CO2T	CH4	N2O	R	CO2e
Daily, Summer (Max)	—	—	—	—	—	—	—	—	—	—	—	—	—	—	—	—	—	—

Unrefrigerated Warehouse-No	2.87	2.66	1.31	26.1	0.05	0.02	5.33	5.35	0.02	1.35	1.37	—	5,533	5,533	0.21	0.14	18.1	5,598
User Defined Industrial	0.52	0.33	10.4	3.64	0.09	0.17	3.39	3.56	0.17	0.91	1.08	—	9,706	9,706	0.16	1.40	33.2	10,159
Parking Lot	0.00	0.00	0.00	0.00	0.00	0.00	0.00	0.00	0.00	0.00	0.00	—	0.00	0.00	0.00	0.00	0.00	0.00
Other Asphalt Surfaces	0.00	0.00	0.00	0.00	0.00	0.00	0.00	0.00	0.00	0.00	0.00	—	0.00	0.00	0.00	0.00	0.00	0.00
Total	3.39	2.99	11.7	29.8	0.15	0.20	8.72	8.92	0.19	2.25	2.44	—	15,238	15,238	0.37	1.54	51.3	15,758
Daily, Winter (Max)	—	—	—	—	—	—	—	—	—	—	—	—	—	—	—	—	—	—
Unrefrigerated Warehouse-No Rail	2.75	2.53	1.45	21.8	0.05	0.02	5.33	5.35	0.02	1.35	1.37	—	5,113	5,113	0.22	0.15	0.47	5,164
User Defined Industrial	0.51	0.32	10.9	3.65	0.09	0.17	3.39	3.56	0.17	0.91	1.08	—	9,709	9,709	0.16	1.40	0.86	10,130
Parking Lot	0.00	0.00	0.00	0.00	0.00	0.00	0.00	0.00	0.00	0.00	0.00	—	0.00	0.00	0.00	0.00	0.00	0.00
Other Asphalt Surfaces	0.00	0.00	0.00	0.00	0.00	0.00	0.00	0.00	0.00	0.00	0.00	—	0.00	0.00	0.00	0.00	0.00	0.00
Total	3.26	2.86	12.3	25.5	0.14	0.20	8.72	8.92	0.19	2.25	2.44	—	14,821	14,821	0.38	1.55	1.33	15,294
Annual	—	—	—	—	—	—	—	—	—	—	—	—	—	—	—	—	—	—
Unrefrigerated Warehouse-No Rail	0.36	0.34	0.20	3.03	0.01	< 0.005	0.71	0.71	< 0.005	0.18	0.18	—	626	626	0.03	0.02	0.95	634

User Defined Industrial	0.07	0.04	1.46	0.48	0.01	0.02	0.45	0.47	0.02	0.12	0.14	—	1,175	1,175	0.02	0.17	1.74	1,228
Parking Lot	0.00	0.00	0.00	0.00	0.00	0.00	0.00	0.00	0.00	0.00	0.00	—	0.00	0.00	0.00	0.00	0.00	0.00
Other Asphalt Surfaces	0.00	0.00	0.00	0.00	0.00	0.00	0.00	0.00	0.00	0.00	0.00	—	0.00	0.00	0.00	0.00	0.00	0.00
Total	0.43	0.38	1.66	3.51	0.02	0.03	1.16	1.18	0.03	0.30	0.32	—	1,801	1,801	0.05	0.19	2.68	1,861

4.1.2. Mitigated

Criteria Pollutants (lb/day for daily, ton/yr for annual) and GHGs (lb/day for daily, MT/yr for annual)

Land Use	TOG	ROG	NOx	CO	SO2	PM10E	PM10D	PM10T	PM2.5E	PM2.5D	PM2.5T	BCO2	NBCO2	CO2T	CH4	N2O	R	CO2e
Daily, Summer (Max)	—	—	—	—	—	—	—	—	—	—	—	—	—	—	—	—	—	—
Unrefrigerated Warehouse-No Rail	2.87	2.66	1.31	26.1	0.05	0.02	5.33	5.35	0.02	1.35	1.37	—	5,533	5,533	0.21	0.14	18.1	5,598
User Defined Industrial	0.52	0.33	10.4	3.64	0.09	0.17	3.39	3.56	0.17	0.91	1.08	—	9,706	9,706	0.16	1.40	33.2	10,159
Parking Lot	0.00	0.00	0.00	0.00	0.00	0.00	0.00	0.00	0.00	0.00	0.00	—	0.00	0.00	0.00	0.00	0.00	0.00
Other Asphalt Surfaces	0.00	0.00	0.00	0.00	0.00	0.00	0.00	0.00	0.00	0.00	0.00	—	0.00	0.00	0.00	0.00	0.00	0.00
Total	3.39	2.99	11.7	29.8	0.15	0.20	8.72	8.92	0.19	2.25	2.44	—	15,238	15,238	0.37	1.54	51.3	15,758
Daily, Winter (Max)	—	—	—	—	—	—	—	—	—	—	—	—	—	—	—	—	—	—

Unrefrige Warehouse-No Rail	2.75	2.53	1.45	21.8	0.05	0.02	5.33	5.35	0.02	1.35	1.37	—	5,113	5,113	0.22	0.15	0.47	5,164
User Defined Industrial	0.51	0.32	10.9	3.65	0.09	0.17	3.39	3.56	0.17	0.91	1.08	—	9,709	9,709	0.16	1.40	0.86	10,130
Parking Lot	0.00	0.00	0.00	0.00	0.00	0.00	0.00	0.00	0.00	0.00	0.00	—	0.00	0.00	0.00	0.00	0.00	0.00
Other Asphalt Surfaces	0.00	0.00	0.00	0.00	0.00	0.00	0.00	0.00	0.00	0.00	0.00	—	0.00	0.00	0.00	0.00	0.00	0.00
Total	3.26	2.86	12.3	25.5	0.14	0.20	8.72	8.92	0.19	2.25	2.44	—	14,821	14,821	0.38	1.55	1.33	15,294
Annual	—	—	—	—	—	—	—	—	—	—	—	—	—	—	—	—	—	—
Unrefrigerated Warehouse-No Rail	0.36	0.34	0.20	3.03	0.01	< 0.005	0.71	0.71	< 0.005	0.18	0.18	—	626	626	0.03	0.02	0.95	634
User Defined Industrial	0.07	0.04	1.46	0.48	0.01	0.02	0.45	0.47	0.02	0.12	0.14	—	1,175	1,175	0.02	0.17	1.74	1,228
Parking Lot	0.00	0.00	0.00	0.00	0.00	0.00	0.00	0.00	0.00	0.00	0.00	—	0.00	0.00	0.00	0.00	0.00	0.00
Other Asphalt Surfaces	0.00	0.00	0.00	0.00	0.00	0.00	0.00	0.00	0.00	0.00	0.00	—	0.00	0.00	0.00	0.00	0.00	0.00
Total	0.43	0.38	1.66	3.51	0.02	0.03	1.16	1.18	0.03	0.30	0.32	—	1,801	1,801	0.05	0.19	2.68	1,861

4.2. Energy

4.2.1. Electricity Emissions By Land Use - Unmitigated

Criteria Pollutants (lb/day for daily, ton/yr for annual) and GHGs (lb/day for daily, MT/yr for annual)

Land Use	TOG	ROG	NOx	CO	SO2	PM10E	PM10D	PM10T	PM2.5E	PM2.5D	PM2.5T	BCO2	NBCO2	CO2T	CH4	N2O	R	CO2e

Daily, Summer (Max)	—	—	—	—	—	—	—	—	—	—	—	—	—	—	—	—	—	—
Unrefrigerated Warehouse-No Rail	—	—	—	—	—	—	—	—	—	—	—	—	1,807	1,807	0.17	0.02	—	1,817
User Defined Industrial	—	—	—	—	—	—	—	—	—	—	—	—	0.00	0.00	0.00	0.00	—	0.00
Parking Lot	—	—	—	—	—	—	—	—	—	—	—	—	152	152	0.01	< 0.005	—	153
Other Asphalt Surfaces	—	—	—	—	—	—	—	—	—	—	—	—	0.00	0.00	0.00	0.00	—	0.00
Total	—	—	—	—	—	—	—	—	—	—	—	—	1,959	1,959	0.19	0.02	—	1,970
Daily, Winter (Max)	—	—	—	—	—	—	—	—	—	—	—	—	—	—	—	—	—	—
Unrefrigerated Warehouse-No Rail	—	—	—	—	—	—	—	—	—	—	—	—	1,807	1,807	0.17	0.02	—	1,817
User Defined Industrial	—	—	—	—	—	—	—	—	—	—	—	—	0.00	0.00	0.00	0.00	—	0.00
Parking Lot	—	—	—	—	—	—	—	—	—	—	—	—	152	152	0.01	< 0.005	—	153
Other Asphalt Surfaces	—	—	—	—	—	—	—	—	—	—	—	—	0.00	0.00	0.00	0.00	—	0.00
Total	—	—	—	—	—	—	—	—	—	—	—	—	1,959	1,959	0.19	0.02	—	1,970
Annual	—	—	—	—	—	—	—	—	—	—	—	—	—	—	—	—	—	—

Unrefrigerated	—	—	—	—	—	—	—	—	—	—	—	—	299	299	0.03	< 0.005	—	301
User Defined Industrial	—	—	—	—	—	—	—	—	—	—	—	—	0.00	0.00	0.00	0.00	—	0.00
Parking Lot	—	—	—	—	—	—	—	—	—	—	—	—	25.1	25.1	< 0.005	< 0.005	—	25.3
Other Asphalt Surfaces	—	—	—	—	—	—	—	—	—	—	—	—	0.00	0.00	0.00	0.00	—	0.00
Total	—	—	—	—	—	—	—	—	—	—	—	—	324	324	0.03	< 0.005	—	326

4.2.2. Electricity Emissions By Land Use - Mitigated

Criteria Pollutants (lb/day for daily, ton/yr for annual) and GHGs (lb/day for daily, MT/yr for annual)

Land Use	TOG	ROG	NOx	CO	SO2	PM10E	PM10D	PM10T	PM2.5E	PM2.5D	PM2.5T	BCO2	NBCO2	CO2T	CH4	N2O	R	CO2e
Daily, Summer (Max)	—	—	—	—	—	—	—	—	—	—	—	—	—	—	—	—	—	—
Unrefrigerated Warehouse-No Rail	—	—	—	—	—	—	—	—	—	—	—	—	1,807	1,807	0.17	0.02	—	1,817
User Defined Industrial	—	—	—	—	—	—	—	—	—	—	—	—	0.00	0.00	0.00	0.00	—	0.00
Parking Lot	—	—	—	—	—	—	—	—	—	—	—	—	152	152	0.01	< 0.005	—	153
Other Asphalt Surfaces	—	—	—	—	—	—	—	—	—	—	—	—	0.00	0.00	0.00	0.00	—	0.00
Total	—	—	—	—	—	—	—	—	—	—	—	—	1,959	1,959	0.19	0.02	—	1,970

Daily, Winter (Max)	—	—	—	—	—	—	—	—	—	—	—	—	—	—	—	—	—	—
Unrefrigerated Warehouse-No Rail	—	—	—	—	—	—	—	—	—	—	—	—	1,807	1,807	0.17	0.02	—	1,817
User Defined Industrial	—	—	—	—	—	—	—	—	—	—	—	—	0.00	0.00	0.00	0.00	—	0.00
Parking Lot	—	—	—	—	—	—	—	—	—	—	—	—	152	152	0.01	< 0.005	—	153
Other Asphalt Surfaces	—	—	—	—	—	—	—	—	—	—	—	—	0.00	0.00	0.00	0.00	—	0.00
Total	—	—	—	—	—	—	—	—	—	—	—	—	1,959	1,959	0.19	0.02	—	1,970
Annual	—	—	—	—	—	—	—	—	—	—	—	—	—	—	—	—	—	—
Unrefrigerated Warehouse-No Rail	—	—	—	—	—	—	—	—	—	—	—	—	299	299	0.03	< 0.005	—	301
User Defined Industrial	—	—	—	—	—	—	—	—	—	—	—	—	0.00	0.00	0.00	0.00	—	0.00
Parking Lot	—	—	—	—	—	—	—	—	—	—	—	—	25.1	25.1	< 0.005	< 0.005	—	25.3
Other Asphalt Surfaces	—	—	—	—	—	—	—	—	—	—	—	—	0.00	0.00	0.00	0.00	—	0.00
Total	—	—	—	—	—	—	—	—	—	—	—	—	324	324	0.03	< 0.005	—	326

4.2.3. Natural Gas Emissions By Land Use - Unmitigated

Criteria Pollutants (lb/day for daily, ton/yr for annual) and GHGs (lb/day for daily, MT/yr for annual)

Land Use	TOG	ROG	NOx	CO	SO2	PM10E	PM10D	PM10T	PM2.5E	PM2.5D	PM2.5T	BCO2	NBCO2	CO2T	CH4	N2O	R	CO2e
Daily, Summer (Max)	—	—	—	—	—	—	—	—	—	—	—	—	—	—	—	—	—	—
Unrefrigerated Warehouse-No Rail	0.00	0.00	0.00	0.00	0.00	0.00	—	0.00	0.00	—	0.00	—	0.00	0.00	0.00	0.00	—	0.00
User Defined Industrial	0.00	0.00	0.00	0.00	0.00	0.00	—	0.00	0.00	—	0.00	—	0.00	0.00	0.00	0.00	—	0.00
Parking Lot	0.00	0.00	0.00	0.00	0.00	0.00	—	0.00	0.00	—	0.00	—	0.00	0.00	0.00	0.00	—	0.00
Other Asphalt Surfaces	0.00	0.00	0.00	0.00	0.00	0.00	—	0.00	0.00	—	0.00	—	0.00	0.00	0.00	0.00	—	0.00
Total	0.00	0.00	0.00	0.00	0.00	0.00	—	0.00	0.00	—	0.00	—	0.00	0.00	0.00	0.00	—	0.00
Daily, Winter (Max)	—	—	—	—	—	—	—	—	—	—	—	—	—	—	—	—	—	—
Unrefrigerated Warehouse-No Rail	0.00	0.00	0.00	0.00	0.00	0.00	—	0.00	0.00	—	0.00	—	0.00	0.00	0.00	0.00	—	0.00
User Defined Industrial	0.00	0.00	0.00	0.00	0.00	0.00	—	0.00	0.00	—	0.00	—	0.00	0.00	0.00	0.00	—	0.00
Parking Lot	0.00	0.00	0.00	0.00	0.00	0.00	—	0.00	0.00	—	0.00	—	0.00	0.00	0.00	0.00	—	0.00
Other Asphalt Surfaces	0.00	0.00	0.00	0.00	0.00	0.00	—	0.00	0.00	—	0.00	—	0.00	0.00	0.00	0.00	—	0.00
Total	0.00	0.00	0.00	0.00	0.00	0.00	—	0.00	0.00	—	0.00	—	0.00	0.00	0.00	0.00	—	0.00

Annual	—	—	—	—	—	—	—	—	—	—	—	—	—	—	—	—	—	—
Unrefrigerated Warehouse-No Rail	0.00	0.00	0.00	0.00	0.00	0.00	—	0.00	0.00	—	0.00	—	0.00	0.00	0.00	0.00	—	0.00
User Defined Industrial	0.00	0.00	0.00	0.00	0.00	0.00	—	0.00	0.00	—	0.00	—	0.00	0.00	0.00	0.00	—	0.00
Parking Lot	0.00	0.00	0.00	0.00	0.00	0.00	—	0.00	0.00	—	0.00	—	0.00	0.00	0.00	0.00	—	0.00
Other Asphalt Surfaces	0.00	0.00	0.00	0.00	0.00	0.00	—	0.00	0.00	—	0.00	—	0.00	0.00	0.00	0.00	—	0.00
Total	0.00	0.00	0.00	0.00	0.00	0.00	—	0.00	0.00	—	0.00	—	0.00	0.00	0.00	0.00	—	0.00

4.2.4. Natural Gas Emissions By Land Use - Mitigated

Criteria Pollutants (lb/day for daily, ton/yr for annual) and GHGs (lb/day for daily, MT/yr for annual)

Land Use	TOG	ROG	NOx	CO	SO2	PM10E	PM10D	PM10T	PM2.5E	PM2.5D	PM2.5T	BCO2	NBCO2	CO2T	CH4	N2O	R	CO2e
Daily, Summer (Max)	—	—	—	—	—	—	—	—	—	—	—	—	—	—	—	—	—	—
Unrefrigerated Warehouse-No Rail	0.00	0.00	0.00	0.00	0.00	0.00	—	0.00	0.00	—	0.00	—	0.00	0.00	0.00	0.00	—	0.00
User Defined Industrial	0.00	0.00	0.00	0.00	0.00	0.00	—	0.00	0.00	—	0.00	—	0.00	0.00	0.00	0.00	—	0.00
Parking Lot	0.00	0.00	0.00	0.00	0.00	0.00	—	0.00	0.00	—	0.00	—	0.00	0.00	0.00	0.00	—	0.00

Other Asphalt Surfaces	0.00	0.00	0.00	0.00	0.00	0.00	—	0.00	0.00	—	0.00	—	0.00	0.00	0.00	0.00	—	0.00
Total	0.00	0.00	0.00	0.00	0.00	0.00	—	0.00	0.00	—	0.00	—	0.00	0.00	0.00	0.00	—	0.00
Daily, Winter (Max)	—	—	—	—	—	—	—	—	—	—	—	—	—	—	—	—	—	—
Unrefrigerated Warehouse-No Rail	0.00	0.00	0.00	0.00	0.00	0.00	—	0.00	0.00	—	0.00	—	0.00	0.00	0.00	0.00	—	0.00
User Defined Industrial	0.00	0.00	0.00	0.00	0.00	0.00	—	0.00	0.00	—	0.00	—	0.00	0.00	0.00	0.00	—	0.00
Parking Lot	0.00	0.00	0.00	0.00	0.00	0.00	—	0.00	0.00	—	0.00	—	0.00	0.00	0.00	0.00	—	0.00
Other Asphalt Surfaces	0.00	0.00	0.00	0.00	0.00	0.00	—	0.00	0.00	—	0.00	—	0.00	0.00	0.00	0.00	—	0.00
Total	0.00	0.00	0.00	0.00	0.00	0.00	—	0.00	0.00	—	0.00	—	0.00	0.00	0.00	0.00	—	0.00
Annual	—	—	—	—	—	—	—	—	—	—	—	—	—	—	—	—	—	—
Unrefrigerated Warehouse-No Rail	0.00	0.00	0.00	0.00	0.00	0.00	—	0.00	0.00	—	0.00	—	0.00	0.00	0.00	0.00	—	0.00
User Defined Industrial	0.00	0.00	0.00	0.00	0.00	0.00	—	0.00	0.00	—	0.00	—	0.00	0.00	0.00	0.00	—	0.00
Parking Lot	0.00	0.00	0.00	0.00	0.00	0.00	—	0.00	0.00	—	0.00	—	0.00	0.00	0.00	0.00	—	0.00
Other Asphalt Surfaces	0.00	0.00	0.00	0.00	0.00	0.00	—	0.00	0.00	—	0.00	—	0.00	0.00	0.00	0.00	—	0.00
Total	0.00	0.00	0.00	0.00	0.00	0.00	—	0.00	0.00	—	0.00	—	0.00	0.00	0.00	0.00	—	0.00

4.3. Area Emissions by Source

4.3.1. Unmitigated

Criteria Pollutants (lb/day for daily, ton/yr for annual) and GHGs (lb/day for daily, MT/yr for annual)

Source	TOG	ROG	NOx	CO	SO2	PM10E	PM10D	PM10T	PM2.5E	PM2.5D	PM2.5T	BCO2	NBCO2	CO2T	CH4	N2O	R	CO2e
Daily, Summer (Max)	—	—	—	—	—	—	—	—	—	—	—	—	—	—	—	—	—	—
Consumer Products	—	8.90	—	—	—	—	—	—	—	—	—	—	—	—	—	—	—	—
Architectural Coatings	—	1.09	—	—	—	—	—	—	—	—	—	—	—	—	—	—	—	—
Landscape Equipment	3.20	2.96	0.15	18.0	< 0.005	0.02	—	0.02	0.03	—	0.03	—	74.0	74.0	< 0.005	< 0.005	—	74.3
Total	3.20	13.0	0.15	18.0	< 0.005	0.02	—	0.02	0.03	—	0.03	—	74.0	74.0	< 0.005	< 0.005	—	74.3
Daily, Winter (Max)	—	—	—	—	—	—	—	—	—	—	—	—	—	—	—	—	—	—
Consumer Products	—	8.90	—	—	—	—	—	—	—	—	—	—	—	—	—	—	—	—
Architectural Coatings	—	1.09	—	—	—	—	—	—	—	—	—	—	—	—	—	—	—	—
Total	—	9.99	—	—	—	—	—	—	—	—	—	—	—	—	—	—	—	—
Annual	—	—	—	—	—	—	—	—	—	—	—	—	—	—	—	—	—	—
Consumer Products	—	1.62	—	—	—	—	—	—	—	—	—	—	—	—	—	—	—	—

Architectural	—	0.20	—	—	—	—	—	—	—	—	—	—	—	—	—	—	—	—
Landscape Equipment	0.40	0.37	0.02	2.25	< 0.005	< 0.005	—	< 0.005	< 0.005	—	< 0.005	—	8.40	8.40	< 0.005	< 0.005	—	8.43
Total	0.40	2.19	0.02	2.25	< 0.005	< 0.005	—	< 0.005	< 0.005	—	< 0.005	—	8.40	8.40	< 0.005	< 0.005	—	8.43

4.3.2. Mitigated

Criteria Pollutants (lb/day for daily, ton/yr for annual) and GHGs (lb/day for daily, MT/yr for annual)

Source	TOG	ROG	NOx	CO	SO2	PM10E	PM10D	PM10T	PM2.5E	PM2.5D	PM2.5T	BCO2	NBCO2	CO2T	CH4	N2O	R	CO2e
Daily, Summer (Max)	—	—	—	—	—	—	—	—	—	—	—	—	—	—	—	—	—	—
Consumer Products	—	8.90	—	—	—	—	—	—	—	—	—	—	—	—	—	—	—	—
Architectural Coatings	—	1.09	—	—	—	—	—	—	—	—	—	—	—	—	—	—	—	—
Landscape Equipment	3.20	2.96	0.15	18.0	< 0.005	0.02	—	0.02	0.03	—	0.03	—	74.0	74.0	< 0.005	< 0.005	—	74.3
Total	3.20	13.0	0.15	18.0	< 0.005	0.02	—	0.02	0.03	—	0.03	—	74.0	74.0	< 0.005	< 0.005	—	74.3
Daily, Winter (Max)	—	—	—	—	—	—	—	—	—	—	—	—	—	—	—	—	—	—
Consumer Products	—	8.90	—	—	—	—	—	—	—	—	—	—	—	—	—	—	—	—
Architectural Coatings	—	1.09	—	—	—	—	—	—	—	—	—	—	—	—	—	—	—	—

Total	—	9.99	—	—	—	—	—	—	—	—	—	—	—	—	—	—	—	—
Annual	—	—	—	—	—	—	—	—	—	—	—	—	—	—	—	—	—	—
Consumer Products	—	1.62	—	—	—	—	—	—	—	—	—	—	—	—	—	—	—	—
Architectural Coatings	—	0.20	—	—	—	—	—	—	—	—	—	—	—	—	—	—	—	—
Landscape Equipment	0.40	0.37	0.02	2.25	< 0.005	< 0.005	—	< 0.005	< 0.005	—	< 0.005	—	8.40	8.40	< 0.005	< 0.005	—	8.43
Total	0.40	2.19	0.02	2.25	< 0.005	< 0.005	—	< 0.005	< 0.005	—	< 0.005	—	8.40	8.40	< 0.005	< 0.005	—	8.43

4.4. Water Emissions by Land Use

4.4.1. Unmitigated

Criteria Pollutants (lb/day for daily, ton/yr for annual) and GHGs (lb/day for daily, MT/yr for annual)

Land Use	TOG	ROG	NOx	CO	SO2	PM10E	PM10D	PM10T	PM2.5E	PM2.5D	PM2.5T	BCO2	NBCO2	CO2T	CH4	N2O	R	CO2e
Daily, Summer (Max)	—	—	—	—	—	—	—	—	—	—	—	—	—	—	—	—	—	—
Unrefrigerated Warehouse-No Rail	—	—	—	—	—	—	—	—	—	—	—	183	631	815	18.9	0.45	—	1,422
User Defined Industrial	—	—	—	—	—	—	—	—	—	—	—	0.00	0.00	0.00	0.00	0.00	—	0.00
Parking Lot	—	—	—	—	—	—	—	—	—	—	—	0.00	0.00	0.00	0.00	0.00	—	0.00

Other Asphalt Surfaces	—	—	—	—	—	—	—	—	—	—	—	0.00	0.00	0.00	0.00	0.00	—	0.00
Total	—	—	—	—	—	—	—	—	—	—	—	183	631	815	18.9	0.45	—	1,422
Daily, Winter (Max)	—	—	—	—	—	—	—	—	—	—	—	—	—	—	—	—	—	—
Unrefrigerated Warehouse-No Rail	—	—	—	—	—	—	—	—	—	—	—	183	631	815	18.9	0.45	—	1,422
User Defined Industrial	—	—	—	—	—	—	—	—	—	—	—	0.00	0.00	0.00	0.00	0.00	—	0.00
Parking Lot	—	—	—	—	—	—	—	—	—	—	—	0.00	0.00	0.00	0.00	0.00	—	0.00
Other Asphalt Surfaces	—	—	—	—	—	—	—	—	—	—	—	0.00	0.00	0.00	0.00	0.00	—	0.00
Total	—	—	—	—	—	—	—	—	—	—	—	183	631	815	18.9	0.45	—	1,422
Annual	—	—	—	—	—	—	—	—	—	—	—	—	—	—	—	—	—	—
Unrefrigerated Warehouse-No Rail	—	—	—	—	—	—	—	—	—	—	—	30.4	105	135	3.12	0.08	—	235
User Defined Industrial	—	—	—	—	—	—	—	—	—	—	—	0.00	0.00	0.00	0.00	0.00	—	0.00
Parking Lot	—	—	—	—	—	—	—	—	—	—	—	0.00	0.00	0.00	0.00	0.00	—	0.00
Other Asphalt Surfaces	—	—	—	—	—	—	—	—	—	—	—	0.00	0.00	0.00	0.00	0.00	—	0.00
Total	—	—	—	—	—	—	—	—	—	—	—	30.4	105	135	3.12	0.08	—	235

4.4.2. Mitigated

Criteria Pollutants (lb/day for daily, ton/yr for annual) and GHGs (lb/day for daily, MT/yr for annual)

Land Use	TOG	ROG	NOx	CO	SO2	PM10E	PM10D	PM10T	PM2.5E	PM2.5D	PM2.5T	BCO2	NBCO2	CO2T	CH4	N2O	R	CO2e
Daily, Summer (Max)	—	—	—	—	—	—	—	—	—	—	—	—	—	—	—	—	—	—
Unrefrigerated Warehouse-No Rail	—	—	—	—	—	—	—	—	—	—	—	183	631	815	18.9	0.45	—	1,422
User Defined Industrial	—	—	—	—	—	—	—	—	—	—	—	0.00	0.00	0.00	0.00	0.00	—	0.00
Parking Lot	—	—	—	—	—	—	—	—	—	—	—	0.00	0.00	0.00	0.00	0.00	—	0.00
Other Asphalt Surfaces	—	—	—	—	—	—	—	—	—	—	—	0.00	0.00	0.00	0.00	0.00	—	0.00
Total	—	—	—	—	—	—	—	—	—	—	—	183	631	815	18.9	0.45	—	1,422
Daily, Winter (Max)	—	—	—	—	—	—	—	—	—	—	—	—	—	—	—	—	—	—
Unrefrigerated Warehouse-No Rail	—	—	—	—	—	—	—	—	—	—	—	183	631	815	18.9	0.45	—	1,422
User Defined Industrial	—	—	—	—	—	—	—	—	—	—	—	0.00	0.00	0.00	0.00	0.00	—	0.00
Parking Lot	—	—	—	—	—	—	—	—	—	—	—	0.00	0.00	0.00	0.00	0.00	—	0.00

Other Asphalt Surfaces	—	—	—	—	—	—	—	—	—	—	—	0.00	0.00	0.00	0.00	0.00	—	0.00
Total	—	—	—	—	—	—	—	—	—	—	—	183	631	815	18.9	0.45	—	1,422
Annual	—	—	—	—	—	—	—	—	—	—	—	—	—	—	—	—	—	—
Unrefrigerated Warehouse-No Rail	—	—	—	—	—	—	—	—	—	—	—	30.4	105	135	3.12	0.08	—	235
User Defined Industrial	—	—	—	—	—	—	—	—	—	—	—	0.00	0.00	0.00	0.00	0.00	—	0.00
Parking Lot	—	—	—	—	—	—	—	—	—	—	—	0.00	0.00	0.00	0.00	0.00	—	0.00
Other Asphalt Surfaces	—	—	—	—	—	—	—	—	—	—	—	0.00	0.00	0.00	0.00	0.00	—	0.00
Total	—	—	—	—	—	—	—	—	—	—	—	30.4	105	135	3.12	0.08	—	235

4.5. Waste Emissions by Land Use

4.5.1. Unmitigated

Criteria Pollutants (lb/day for daily, ton/yr for annual) and GHGs (lb/day for daily, MT/yr for annual)

Land Use	TOG	ROG	NOx	CO	SO2	PM10E	PM10D	PM10T	PM2.5E	PM2.5D	PM2.5T	BCO2	NBCO2	CO2T	CH4	N2O	R	CO2e
Daily, Summer (Max)	—	—	—	—	—	—	—	—	—	—	—	—	—	—	—	—	—	—
Unrefrigerated Warehouse-No Rail	—	—	—	—	—	—	—	—	—	—	—	210	0.00	210	21.0	0.00	—	734

User Defined Industrial	—	—	—	—	—	—	—	—	—	—	—	0.00	0.00	0.00	0.00	0.00	—	0.00
Parking Lot	—	—	—	—	—	—	—	—	—	—	—	0.00	0.00	0.00	0.00	0.00	—	0.00
Other Asphalt Surfaces	—	—	—	—	—	—	—	—	—	—	—	0.00	0.00	0.00	0.00	0.00	—	0.00
Total	—	—	—	—	—	—	—	—	—	—	—	210	0.00	210	21.0	0.00	—	734
Daily, Winter (Max)	—	—	—	—	—	—	—	—	—	—	—	—	—	—	—	—	—	—
Unrefrigerated Warehouse-No Rail	—	—	—	—	—	—	—	—	—	—	—	210	0.00	210	21.0	0.00	—	734
User Defined Industrial	—	—	—	—	—	—	—	—	—	—	—	0.00	0.00	0.00	0.00	0.00	—	0.00
Parking Lot	—	—	—	—	—	—	—	—	—	—	—	0.00	0.00	0.00	0.00	0.00	—	0.00
Other Asphalt Surfaces	—	—	—	—	—	—	—	—	—	—	—	0.00	0.00	0.00	0.00	0.00	—	0.00
Total	—	—	—	—	—	—	—	—	—	—	—	210	0.00	210	21.0	0.00	—	734
Annual	—	—	—	—	—	—	—	—	—	—	—	—	—	—	—	—	—	—
Unrefrigerated Warehouse-No Rail	—	—	—	—	—	—	—	—	—	—	—	34.7	0.00	34.7	3.47	0.00	—	121
User Defined Industrial	—	—	—	—	—	—	—	—	—	—	—	0.00	0.00	0.00	0.00	0.00	—	0.00

Parking Lot	—	—	—	—	—	—	—	—	—	—	—	0.00	0.00	0.00	0.00	0.00	—	0.00
Other Asphalt Surfaces	—	—	—	—	—	—	—	—	—	—	—	0.00	0.00	0.00	0.00	0.00	—	0.00
Total	—	—	—	—	—	—	—	—	—	—	—	34.7	0.00	34.7	3.47	0.00	—	121

4.5.2. Mitigated

Criteria Pollutants (lb/day for daily, ton/yr for annual) and GHGs (lb/day for daily, MT/yr for annual)

Land Use	TOG	ROG	NOx	CO	SO2	PM10E	PM10D	PM10T	PM2.5E	PM2.5D	PM2.5T	BCO2	NBCO2	CO2T	CH4	N2O	R	CO2e
Daily, Summer (Max)	—	—	—	—	—	—	—	—	—	—	—	—	—	—	—	—	—	—
Unrefrigerated Warehouse-No Rail	—	—	—	—	—	—	—	—	—	—	—	210	0.00	210	21.0	0.00	—	734
User Defined Industrial	—	—	—	—	—	—	—	—	—	—	—	0.00	0.00	0.00	0.00	0.00	—	0.00
Parking Lot	—	—	—	—	—	—	—	—	—	—	—	0.00	0.00	0.00	0.00	0.00	—	0.00
Other Asphalt Surfaces	—	—	—	—	—	—	—	—	—	—	—	0.00	0.00	0.00	0.00	0.00	—	0.00
Total	—	—	—	—	—	—	—	—	—	—	—	210	0.00	210	21.0	0.00	—	734
Daily, Winter (Max)	—	—	—	—	—	—	—	—	—	—	—	—	—	—	—	—	—	—

Unrefrigerated Warehouse-No Rail	—	—	—	—	—	—	—	—	—	—	—	210	0.00	210	21.0	0.00	—	734
User Defined Industrial	—	—	—	—	—	—	—	—	—	—	—	0.00	0.00	0.00	0.00	0.00	—	0.00
Parking Lot	—	—	—	—	—	—	—	—	—	—	—	0.00	0.00	0.00	0.00	0.00	—	0.00
Other Asphalt Surfaces	—	—	—	—	—	—	—	—	—	—	—	0.00	0.00	0.00	0.00	0.00	—	0.00
Total	—	—	—	—	—	—	—	—	—	—	—	210	0.00	210	21.0	0.00	—	734
Annual	—	—	—	—	—	—	—	—	—	—	—	—	—	—	—	—	—	—
Unrefrigerated Warehouse-No Rail	—	—	—	—	—	—	—	—	—	—	—	34.7	0.00	34.7	3.47	0.00	—	121
User Defined Industrial	—	—	—	—	—	—	—	—	—	—	—	0.00	0.00	0.00	0.00	0.00	—	0.00
Parking Lot	—	—	—	—	—	—	—	—	—	—	—	0.00	0.00	0.00	0.00	0.00	—	0.00
Other Asphalt Surfaces	—	—	—	—	—	—	—	—	—	—	—	0.00	0.00	0.00	0.00	0.00	—	0.00
Total	—	—	—	—	—	—	—	—	—	—	—	34.7	0.00	34.7	3.47	0.00	—	121

4.6. Refrigerant Emissions by Land Use

4.6.1. Unmitigated

Criteria Pollutants (lb/day for daily, ton/yr for annual) and GHGs (lb/day for daily, MT/yr for annual)

Land Use	TOG	ROG	NOx	CO	SO2	PM10E	PM10D	PM10T	PM2.5E	PM2.5D	PM2.5T	BCO2	NBCO2	CO2T	CH4	N2O	R	CO2e
Daily, Summer (Max)	—	—	—	—	—	—	—	—	—	—	—	—	—	—	—	—	—	—
Total	—	—	—	—	—	—	—	—	—	—	—	—	—	—	—	—	—	—
Daily, Winter (Max)	—	—	—	—	—	—	—	—	—	—	—	—	—	—	—	—	—	—
Total	—	—	—	—	—	—	—	—	—	—	—	—	—	—	—	—	—	—
Annual	—	—	—	—	—	—	—	—	—	—	—	—	—	—	—	—	—	—
Total	—	—	—	—	—	—	—	—	—	—	—	—	—	—	—	—	—	—

4.6.2. Mitigated

Criteria Pollutants (lb/day for daily, ton/yr for annual) and GHGs (lb/day for daily, MT/yr for annual)

Land Use	TOG	ROG	NOx	CO	SO2	PM10E	PM10D	PM10T	PM2.5E	PM2.5D	PM2.5T	BCO2	NBCO2	CO2T	CH4	N2O	R	CO2e
Daily, Summer (Max)	—	—	—	—	—	—	—	—	—	—	—	—	—	—	—	—	—	—
Total	—	—	—	—	—	—	—	—	—	—	—	—	—	—	—	—	—	—
Daily, Winter (Max)	—	—	—	—	—	—	—	—	—	—	—	—	—	—	—	—	—	—
Total	—	—	—	—	—	—	—	—	—	—	—	—	—	—	—	—	—	—
Annual	—	—	—	—	—	—	—	—	—	—	—	—	—	—	—	—	—	—
Total	—	—	—	—	—	—	—	—	—	—	—	—	—	—	—	—	—	—

4.7. Offroad Emissions By Equipment Type

4.7.1. Unmitigated

Criteria Pollutants (lb/day for daily, ton/yr for annual) and GHGs (lb/day for daily, MT/yr for annual)

Equipment Type	TOG	ROG	NOx	CO	SO2	PM10E	PM10D	PM10T	PM2.5E	PM2.5D	PM2.5T	BCO2	NBCO2	CO2T	CH4	N2O	R	CO2e
Daily, Summer (Max)	—	—	—	—	—	—	—	—	—	—	—	—	—	—	—	—	—	—
Total	—	—	—	—	—	—	—	—	—	—	—	—	—	—	—	—	—	—
Daily, Winter (Max)	—	—	—	—	—	—	—	—	—	—	—	—	—	—	—	—	—	—
Total	—	—	—	—	—	—	—	—	—	—	—	—	—	—	—	—	—	—
Annual	—	—	—	—	—	—	—	—	—	—	—	—	—	—	—	—	—	—
Total	—	—	—	—	—	—	—	—	—	—	—	—	—	—	—	—	—	—

4.7.2. Mitigated

Criteria Pollutants (lb/day for daily, ton/yr for annual) and GHGs (lb/day for daily, MT/yr for annual)

Equipment Type	TOG	ROG	NOx	CO	SO2	PM10E	PM10D	PM10T	PM2.5E	PM2.5D	PM2.5T	BCO2	NBCO2	CO2T	CH4	N2O	R	CO2e
Daily, Summer (Max)	—	—	—	—	—	—	—	—	—	—	—	—	—	—	—	—	—	—
Total	—	—	—	—	—	—	—	—	—	—	—	—	—	—	—	—	—	—
Daily, Winter (Max)	—	—	—	—	—	—	—	—	—	—	—	—	—	—	—	—	—	—
Total	—	—	—	—	—	—	—	—	—	—	—	—	—	—	—	—	—	—
Annual	—	—	—	—	—	—	—	—	—	—	—	—	—	—	—	—	—	—
Total	—	—	—	—	—	—	—	—	—	—	—	—	—	—	—	—	—	—

4.8. Stationary Emissions By Equipment Type

4.8.1. Unmitigated

Criteria Pollutants (lb/day for daily, ton/yr for annual) and GHGs (lb/day for daily, MT/yr for annual)

Equipment Type	TOG	ROG	NOx	CO	SO2	PM10E	PM10D	PM10T	PM2.5E	PM2.5D	PM2.5T	BCO2	NBCO2	CO2T	CH4	N2O	R	CO2e
Daily, Summer (Max)	—	—	—	—	—	—	—	—	—	—	—	—	—	—	—	—	—	—
Fire Pump	0.14	0.12	0.34	0.45	< 0.005	0.02	0.00	0.02	0.02	0.00	0.02	0.00	63.0	63.0	< 0.005	< 0.005	0.00	63.2
Total	0.14	0.12	0.34	0.45	< 0.005	0.02	0.00	0.02	0.02	0.00	0.02	0.00	63.0	63.0	< 0.005	< 0.005	0.00	63.2
Daily, Winter (Max)	—	—	—	—	—	—	—	—	—	—	—	—	—	—	—	—	—	—
Fire Pump	0.14	0.12	0.34	0.45	< 0.005	0.02	0.00	0.02	0.02	0.00	0.02	0.00	63.0	63.0	< 0.005	< 0.005	0.00	63.2
Total	0.14	0.12	0.34	0.45	< 0.005	0.02	0.00	0.02	0.02	0.00	0.02	0.00	63.0	63.0	< 0.005	< 0.005	0.00	63.2
Annual	—	—	—	—	—	—	—	—	—	—	—	—	—	—	—	—	—	—
Fire Pump	0.01	0.01	0.02	0.02	< 0.005	< 0.005	0.00	< 0.005	< 0.005	0.00	< 0.005	0.00	2.86	2.86	< 0.005	< 0.005	0.00	2.87
Total	0.01	0.01	0.02	0.02	< 0.005	< 0.005	0.00	< 0.005	< 0.005	0.00	< 0.005	0.00	2.86	2.86	< 0.005	< 0.005	0.00	2.87

4.8.2. Mitigated

Criteria Pollutants (lb/day for daily, ton/yr for annual) and GHGs (lb/day for daily, MT/yr for annual)

Equipment Type	TOG	ROG	NOx	CO	SO2	PM10E	PM10D	PM10T	PM2.5E	PM2.5D	PM2.5T	BCO2	NBCO2	CO2T	CH4	N2O	R	CO2e
Daily, Summer (Max)	—	—	—	—	—	—	—	—	—	—	—	—	—	—	—	—	—	—

Fire Pump	0.14	0.12	0.34	0.45	< 0.005	0.02	0.00	0.02	0.02	0.00	0.02	0.00	63.0	63.0	< 0.005	< 0.005	0.00	63.2
Total	0.14	0.12	0.34	0.45	< 0.005	0.02	0.00	0.02	0.02	0.00	0.02	0.00	63.0	63.0	< 0.005	< 0.005	0.00	63.2
Daily, Winter (Max)	—	—	—	—	—	—	—	—	—	—	—	—	—	—	—	—	—	—
Fire Pump	0.14	0.12	0.34	0.45	< 0.005	0.02	0.00	0.02	0.02	0.00	0.02	0.00	63.0	63.0	< 0.005	< 0.005	0.00	63.2
Total	0.14	0.12	0.34	0.45	< 0.005	0.02	0.00	0.02	0.02	0.00	0.02	0.00	63.0	63.0	< 0.005	< 0.005	0.00	63.2
Annual	—	—	—	—	—	—	—	—	—	—	—	—	—	—	—	—	—	—
Fire Pump	0.01	0.01	0.02	0.02	< 0.005	< 0.005	0.00	< 0.005	< 0.005	0.00	< 0.005	0.00	2.86	2.86	< 0.005	< 0.005	0.00	2.87
Total	0.01	0.01	0.02	0.02	< 0.005	< 0.005	0.00	< 0.005	< 0.005	0.00	< 0.005	0.00	2.86	2.86	< 0.005	< 0.005	0.00	2.87

4.9. User Defined Emissions By Equipment Type

4.9.1. Unmitigated

Criteria Pollutants (lb/day for daily, ton/yr for annual) and GHGs (lb/day for daily, MT/yr for annual)

Equipment Type	TOG	ROG	NOx	CO	SO2	PM10E	PM10D	PM10T	PM2.5E	PM2.5D	PM2.5T	BCO2	NBCO2	CO2T	CH4	N2O	R	CO2e
Daily, Summer (Max)	—	—	—	—	—	—	—	—	—	—	—	—	—	—	—	—	—	—
Total	—	—	—	—	—	—	—	—	—	—	—	—	—	—	—	—	—	—
Daily, Winter (Max)	—	—	—	—	—	—	—	—	—	—	—	—	—	—	—	—	—	—
Total	—	—	—	—	—	—	—	—	—	—	—	—	—	—	—	—	—	—
Annual	—	—	—	—	—	—	—	—	—	—	—	—	—	—	—	—	—	—
Total	—	—	—	—	—	—	—	—	—	—	—	—	—	—	—	—	—	—

4.9.2. Mitigated

Criteria Pollutants (lb/day for daily, ton/yr for annual) and GHGs (lb/day for daily, MT/yr for annual)

Equipment Type	TOG	ROG	NOx	CO	SO2	PM10E	PM10D	PM10T	PM2.5E	PM2.5D	PM2.5T	BCO2	NBCO2	CO2T	CH4	N2O	R	CO2e
Daily, Summer (Max)	—	—	—	—	—	—	—	—	—	—	—	—	—	—	—	—	—	—
Total	—	—	—	—	—	—	—	—	—	—	—	—	—	—	—	—	—	—
Daily, Winter (Max)	—	—	—	—	—	—	—	—	—	—	—	—	—	—	—	—	—	—
Total	—	—	—	—	—	—	—	—	—	—	—	—	—	—	—	—	—	—
Annual	—	—	—	—	—	—	—	—	—	—	—	—	—	—	—	—	—	—
Total	—	—	—	—	—	—	—	—	—	—	—	—	—	—	—	—	—	—

4.10. Soil Carbon Accumulation By Vegetation Type

4.10.1. Soil Carbon Accumulation By Vegetation Type - Unmitigated

Criteria Pollutants (lb/day for daily, ton/yr for annual) and GHGs (lb/day for daily, MT/yr for annual)

Vegetation	TOG	ROG	NOx	CO	SO2	PM10E	PM10D	PM10T	PM2.5E	PM2.5D	PM2.5T	BCO2	NBCO2	CO2T	CH4	N2O	R	CO2e
Daily, Summer (Max)	—	—	—	—	—	—	—	—	—	—	—	—	—	—	—	—	—	—
Total	—	—	—	—	—	—	—	—	—	—	—	—	—	—	—	—	—	—
Daily, Winter (Max)	—	—	—	—	—	—	—	—	—	—	—	—	—	—	—	—	—	—
Total	—	—	—	—	—	—	—	—	—	—	—	—	—	—	—	—	—	—
Annual	—	—	—	—	—	—	—	—	—	—	—	—	—	—	—	—	—	—

Total	—	—	—	—	—	—	—	—	—	—	—	—	—	—	—	—	—	—

4.10.2. Above and Belowground Carbon Accumulation by Land Use Type - Unmitigated

Criteria Pollutants (lb/day for daily, ton/yr for annual) and GHGs (lb/day for daily, MT/yr for annual)

Land Use	TOG	ROG	NOx	CO	SO2	PM10E	PM10D	PM10T	PM2.5E	PM2.5D	PM2.5T	BCO2	NBCO2	CO2T	CH4	N2O	R	CO2e
Daily, Summer (Max)	—	—	—	—	—	—	—	—	—	—	—	—	—	—	—	—	—	—
Total	—	—	—	—	—	—	—	—	—	—	—	—	—	—	—	—	—	—
Daily, Winter (Max)	—	—	—	—	—	—	—	—	—	—	—	—	—	—	—	—	—	—
Total	—	—	—	—	—	—	—	—	—	—	—	—	—	—	—	—	—	—
Annual	—	—	—	—	—	—	—	—	—	—	—	—	—	—	—	—	—	—
Total	—	—	—	—	—	—	—	—	—	—	—	—	—	—	—	—	—	—

4.10.3. Avoided and Sequestered Emissions by Species - Unmitigated

Criteria Pollutants (lb/day for daily, ton/yr for annual) and GHGs (lb/day for daily, MT/yr for annual)

Species	TOG	ROG	NOx	CO	SO2	PM10E	PM10D	PM10T	PM2.5E	PM2.5D	PM2.5T	BCO2	NBCO2	CO2T	CH4	N2O	R	CO2e
Daily, Summer (Max)	—	—	—	—	—	—	—	—	—	—	—	—	—	—	—	—	—	—
Avoided	—	—	—	—	—	—	—	—	—	—	—	—	—	—	—	—	—	—
Subtotal	—	—	—	—	—	—	—	—	—	—	—	—	—	—	—	—	—	—
Sequestered	—	—	—	—	—	—	—	—	—	—	—	—	—	—	—	—	—	—
Subtotal	—	—	—	—	—	—	—	—	—	—	—	—	—	—	—	—	—	—
Removed	—	—	—	—	—	—	—	—	—	—	—	—	—	—	—	—	—	—

Subtotal	—	—	—	—	—	—	—	—	—	—	—	—	—	—	—	—	—	—
—	—	—	—	—	—	—	—	—	—	—	—	—	—	—	—	—	—	—
Daily, Winter (Max)	—	—	—	—	—	—	—	—	—	—	—	—	—	—	—	—	—	—
Avoided	—	—	—	—	—	—	—	—	—	—	—	—	—	—	—	—	—	—
Subtotal	—	—	—	—	—	—	—	—	—	—	—	—	—	—	—	—	—	—
Sequestered	—	—	—	—	—	—	—	—	—	—	—	—	—	—	—	—	—	—
Subtotal	—	—	—	—	—	—	—	—	—	—	—	—	—	—	—	—	—	—
Removed	—	—	—	—	—	—	—	—	—	—	—	—	—	—	—	—	—	—
Subtotal	—	—	—	—	—	—	—	—	—	—	—	—	—	—	—	—	—	—
—	—	—	—	—	—	—	—	—	—	—	—	—	—	—	—	—	—	—
Annual	—	—	—	—	—	—	—	—	—	—	—	—	—	—	—	—	—	—
Avoided	—	—	—	—	—	—	—	—	—	—	—	—	—	—	—	—	—	—
Subtotal	—	—	—	—	—	—	—	—	—	—	—	—	—	—	—	—	—	—
Sequestered	—	—	—	—	—	—	—	—	—	—	—	—	—	—	—	—	—	—
Subtotal	—	—	—	—	—	—	—	—	—	—	—	—	—	—	—	—	—	—
Removed	—	—	—	—	—	—	—	—	—	—	—	—	—	—	—	—	—	—
Subtotal	—	—	—	—	—	—	—	—	—	—	—	—	—	—	—	—	—	—
—	—	—	—	—	—	—	—	—	—	—	—	—	—	—	—	—	—	—

4.10.4. Soil Carbon Accumulation By Vegetation Type - Mitigated

Criteria Pollutants (lb/day for daily, ton/yr for annual) and GHGs (lb/day for daily, MT/yr for annual)

Vegetation	TOG	ROG	NOx	CO	SO2	PM10E	PM10D	PM10T	PM2.5E	PM2.5D	PM2.5T	BCO2	NBCO2	CO2T	CH4	N2O	R	CO2e

Daily, Summer (Max)	—	—	—	—	—	—	—	—	—	—	—	—	—	—	—	—	—	—
Total	—	—	—	—	—	—	—	—	—	—	—	—	—	—	—	—	—	—
Daily, Winter (Max)	—	—	—	—	—	—	—	—	—	—	—	—	—	—	—	—	—	—
Total	—	—	—	—	—	—	—	—	—	—	—	—	—	—	—	—	—	—
Annual	—	—	—	—	—	—	—	—	—	—	—	—	—	—	—	—	—	—
Total	—	—	—	—	—	—	—	—	—	—	—	—	—	—	—	—	—	—

4.10.5. Above and Belowground Carbon Accumulation by Land Use Type - Mitigated

Criteria Pollutants (lb/day for daily, ton/yr for annual) and GHGs (lb/day for daily, MT/yr for annual)

Land Use	TOG	ROG	NOx	CO	SO2	PM10E	PM10D	PM10T	PM2.5E	PM2.5D	PM2.5T	BCO2	NBCO2	CO2T	CH4	N2O	R	CO2e
Daily, Summer (Max)	—	—	—	—	—	—	—	—	—	—	—	—	—	—	—	—	—	—
Total	—	—	—	—	—	—	—	—	—	—	—	—	—	—	—	—	—	—
Daily, Winter (Max)	—	—	—	—	—	—	—	—	—	—	—	—	—	—	—	—	—	—
Total	—	—	—	—	—	—	—	—	—	—	—	—	—	—	—	—	—	—
Annual	—	—	—	—	—	—	—	—	—	—	—	—	—	—	—	—	—	—
Total	—	—	—	—	—	—	—	—	—	—	—	—	—	—	—	—	—	—

4.10.6. Avoided and Sequestered Emissions by Species - Mitigated

Criteria Pollutants (lb/day for daily, ton/yr for annual) and GHGs (lb/day for daily, MT/yr for annual)

Species	TOG	ROG	NOx	CO	SO2	PM10E	PM10D	PM10T	PM2.5E	PM2.5D	PM2.5T	BCO2	NBCO2	CO2T	CH4	N2O	R	CO2e

Daily, Summer (Max)	—	—	—	—	—	—	—	—	—	—	—	—	—	—	—	—	—	—
Avoided	—	—	—	—	—	—	—	—	—	—	—	—	—	—	—	—	—	—
Subtotal	—	—	—	—	—	—	—	—	—	—	—	—	—	—	—	—	—	—
Sequestered	—	—	—	—	—	—	—	—	—	—	—	—	—	—	—	—	—	—
Subtotal	—	—	—	—	—	—	—	—	—	—	—	—	—	—	—	—	—	—
Removed	—	—	—	—	—	—	—	—	—	—	—	—	—	—	—	—	—	—
Subtotal	—	—	—	—	—	—	—	—	—	—	—	—	—	—	—	—	—	—
—	—	—	—	—	—	—	—	—	—	—	—	—	—	—	—	—	—	—
Daily, Winter (Max)	—	—	—	—	—	—	—	—	—	—	—	—	—	—	—	—	—	—
Avoided	—	—	—	—	—	—	—	—	—	—	—	—	—	—	—	—	—	—
Subtotal	—	—	—	—	—	—	—	—	—	—	—	—	—	—	—	—	—	—
Sequestered	—	—	—	—	—	—	—	—	—	—	—	—	—	—	—	—	—	—
Subtotal	—	—	—	—	—	—	—	—	—	—	—	—	—	—	—	—	—	—
Removed	—	—	—	—	—	—	—	—	—	—	—	—	—	—	—	—	—	—
Subtotal	—	—	—	—	—	—	—	—	—	—	—	—	—	—	—	—	—	—
—	—	—	—	—	—	—	—	—	—	—	—	—	—	—	—	—	—	—
Annual	—	—	—	—	—	—	—	—	—	—	—	—	—	—	—	—	—	—
Avoided	—	—	—	—	—	—	—	—	—	—	—	—	—	—	—	—	—	—
Subtotal	—	—	—	—	—	—	—	—	—	—	—	—	—	—	—	—	—	—
Sequestered	—	—	—	—	—	—	—	—	—	—	—	—	—	—	—	—	—	—
Subtotal	—	—	—	—	—	—	—	—	—	—	—	—	—	—	—	—	—	—

Removed	—	—	—	—	—	—	—	—	—	—	—	—	—	—	—	—	—	—
Subtotal	—	—	—	—	—	—	—	—	—	—	—	—	—	—	—	—	—	—
—	—	—	—	—	—	—	—	—	—	—	—	—	—	—	—	—	—	—

5. Activity Data

5.9. Operational Mobile Sources

5.9.1. Unmitigated

Land Use Type	Trips/Weekday	Trips/Saturday	Trips/Sunday	Trips/Year	VMT/Weekday	VMT/Saturday	VMT/Sunday	VMT/Year
Unrefrigerated Warehouse-No Rail	744	63.0	25.2	198,572	7,652	648	259	2,042,155
User Defined Industrial	136	11.5	4.59	36,292	3,875	328	131	1,034,309
Parking Lot	0.00	0.00	0.00	0.00	0.00	0.00	0.00	0.00
Other Asphalt Surfaces	0.00	0.00	0.00	0.00	0.00	0.00	0.00	0.00

5.9.2. Mitigated

Land Use Type	Trips/Weekday	Trips/Saturday	Trips/Sunday	Trips/Year	VMT/Weekday	VMT/Saturday	VMT/Sunday	VMT/Year
Unrefrigerated Warehouse-No Rail	744	63.0	25.2	198,572	7,652	648	259	2,042,155
User Defined Industrial	136	11.5	4.59	36,292	3,875	328	131	1,034,309
Parking Lot	0.00	0.00	0.00	0.00	0.00	0.00	0.00	0.00
Other Asphalt Surfaces	0.00	0.00	0.00	0.00	0.00	0.00	0.00	0.00

5.10. Operational Area Sources

5.10.1. Hearths

5.10.1.1. Unmitigated

5.10.1.2. Mitigated

5.10.2. Architectural Coatings

Residential Interior Area Coated (sq ft)	Residential Exterior Area Coated (sq ft)	Non-Residential Interior Area Coated (sq ft)	Non-Residential Exterior Area Coated (sq ft)	Parking Area Coated (sq ft)
0	0.00	620,913	206,971	32,905

5.10.3. Landscape Equipment

Season	Unit	Value
Snow Days	day/yr	0.00
Summer Days	day/yr	250

5.10.4. Landscape Equipment - Mitigated

Season	Unit	Value
Snow Days	day/yr	0.00
Summer Days	day/yr	250

5.11. Operational Energy Consumption

5.11.1. Unmitigated

Electricity (kWh/yr) and CO2 and CH4 and N2O and Natural Gas (kBTU/yr)

Land Use	Electricity (kWh/yr)	CO2	CH4	N2O	Natural Gas (kBTU/yr)

Unrefrigerated Warehouse-No Rail	1,905,107	346	0.0330	0.0040	0.00
User Defined Industrial	0.00	346	0.0330	0.0040	0.00
Parking Lot	159,884	346	0.0330	0.0040	0.00
Other Asphalt Surfaces	0.00	346	0.0330	0.0040	0.00

5.11.2. Mitigated

Electricity (kWh/yr) and CO2 and CH4 and N2O and Natural Gas (kBTU/yr)

Land Use	Electricity (kWh/yr)	CO2	CH4	N2O	Natural Gas (kBTU/yr)
Unrefrigerated Warehouse-No Rail	1,905,091	346	0.0330	0.0040	0.00
User Defined Industrial	0.00	346	0.0330	0.0040	0.00
Parking Lot	159,884	346	0.0330	0.0040	0.00
Other Asphalt Surfaces	0.00	346	0.0330	0.0040	0.00

5.12. Operational Water and Wastewater Consumption

5.12.1. Unmitigated

Land Use	Indoor Water (gal/year)	Outdoor Water (gal/year)
Unrefrigerated Warehouse-No Rail	95,724,088	2,611,436
User Defined Industrial	0.00	0.00
Parking Lot	0.00	0.00
Other Asphalt Surfaces	0.00	0.00

5.12.2. Mitigated

Land Use	Indoor Water (gal/year)	Outdoor Water (gal/year)
Unrefrigerated Warehouse-No Rail	95,724,088	2,611,436

User Defined Industrial	0.00	0.00
Parking Lot	0.00	0.00
Other Asphalt Surfaces	0.00	0.00

5.13. Operational Waste Generation

5.13.1. Unmitigated

Land Use	Waste (ton/year)	Cogeneration (kWh/year)
Unrefrigerated Warehouse-No Rail	389	—
User Defined Industrial	0.00	—
Parking Lot	0.00	—
Other Asphalt Surfaces	0.00	—

5.13.2. Mitigated

Land Use	Waste (ton/year)	Cogeneration (kWh/year)
Unrefrigerated Warehouse-No Rail	389	—
User Defined Industrial	0.00	—
Parking Lot	0.00	—
Other Asphalt Surfaces	0.00	—

5.14. Operational Refrigeration and Air Conditioning Equipment

5.14.1. Unmitigated

Land Use Type	Equipment Type	Refrigerant	GWP	Quantity (kg)	Operations Leak Rate	Service Leak Rate	Times Serviced

5.14.2. Mitigated

Land Use Type	Equipment Type	Refrigerant	GWP	Quantity (kg)	Operations Leak Rate	Service Leak Rate	Times Serviced

5.15. Operational Off-Road Equipment

5.15.1. Unmitigated

Equipment Type	Fuel Type	Engine Tier	Number per Day	Hours Per Day	Horsepower	Load Factor

5.15.2. Mitigated

Equipment Type	Fuel Type	Engine Tier	Number per Day	Hours Per Day	Horsepower	Load Factor

5.16. Stationary Sources

5.16.1. Emergency Generators and Fire Pumps

Equipment Type	Fuel Type	Number per Day	Hours per Day	Hours per Year	Horsepower	Load Factor
Fire Pump	Diesel	1.00	0.50	50.0	150	0.73

5.16.2. Process Boilers

Equipment Type	Fuel Type	Number	Boiler Rating (MMBtu/hr)	Daily Heat Input (MMBtu/day)	Annual Heat Input (MMBtu/yr)

5.17. User Defined

Equipment Type	Fuel Type
—	—

5.18. Vegetation

5.18.1. Land Use Change

5.18.1.1. Unmitigated

Vegetation Land Use Type	Vegetation Soil Type	Initial Acres	Final Acres

5.18.1.2. Mitigated

Vegetation Land Use Type	Vegetation Soil Type	Initial Acres	Final Acres

5.18.1. Biomass Cover Type

5.18.1.1. Unmitigated

Biomass Cover Type	Initial Acres	Final Acres

5.18.1.2. Mitigated

Biomass Cover Type	Initial Acres	Final Acres

5.18.2. Sequestration

5.18.2.1. Unmitigated

Tree Type	Number	Electricity Saved (kWh/year)	Natural Gas Saved (btu/year)

5.18.2.2. Mitigated

Tree Type	Number	Electricity Saved (kWh/year)	Natural Gas Saved (btu/year)

6. Climate Risk Detailed Report

6.1. Climate Risk Summary

Cal-Adapt midcentury 2040–2059 average projections for four hazards are reported below for your project location. These are under Representation Concentration Pathway (RCP) 8.5 which assumes GHG emissions will continue to rise strongly through 2050 and then plateau around 2100.

Climate Hazard	Result for Project Location	Unit
Temperature and Extreme Heat	29.1	annual days of extreme heat
Extreme Precipitation	1.95	annual days with precipitation above 20 mm
Sea Level Rise	0.00	meters of inundation depth
Wildfire	6.36	annual hectares burned

Temperature and Extreme Heat data are for grid cell in which your project are located. The projection is based on the 98th historical percentile of daily maximum/minimum temperatures from observed historical data (32 climate model ensemble from Cal-Adapt, 2040–2059 average under RCP 8.5). Each grid cell is 6 kilometers (km) by 6 km, or 3.7 miles (mi) by 3.7 mi.
Extreme Precipitation data are for the grid cell in which your project are located. The threshold of 20 mm is equivalent to about ¾ an inch of rain, which would be light to moderate rainfall if received over a full day or heavy rain if received over a period of 2 to 4 hours. Each grid cell is 6 kilometers (km) by 6 km, or 3.7 miles (mi) by 3.7 mi.
Sea Level Rise data are for the grid cell in which your project are located. The projections are from Radke et al. (2017), as reported in Cal-Adapt (Radke et al., 2017, CEC-500-2017-008), and consider inundation location and depth for the San Francisco Bay, the Sacramento-San Joaquin River Delta and California coast resulting different increments of sea level rise coupled with extreme storm events. Users may select from four scenarios to view the range in potential inundation depth for the grid cell. The four scenarios are: No rise, 0.5 meter, 1.0 meter, 1.41 meters
Wildfire data are for the grid cell in which your project are located. The projections are from UC Davis, as reported in Cal-Adapt (2040–2059 average under RCP 8.5), and consider historical data of climate, vegetation, population density, and large (> 400 ha) fire history. Users may select from four model simulations to view the range in potential wildfire probabilities for the grid cell. The four simulations make different assumptions about expected rainfall and temperature are: Warmer/drier (HadGEM2-ES), Cooler/wetter (CNRM-CM5), Average conditions (CanESM2), Range of different rainfall and temperature possibilities (MIROC5). Each grid cell is 6 kilometers (km) by 6 km, or 3.7 miles (mi) by 3.7 mi.

6.2. Initial Climate Risk Scores

Climate Hazard	Exposure Score	Sensitivity Score	Adaptive Capacity Score	Vulnerability Score
Temperature and Extreme Heat	N/A	N/A	N/A	N/A
Extreme Precipitation	N/A	N/A	N/A	N/A
Sea Level Rise	N/A	N/A	N/A	N/A
Wildfire	N/A	N/A	N/A	N/A
Flooding	N/A	N/A	N/A	N/A
Drought	N/A	N/A	N/A	N/A
Snowpack Reduction	N/A	N/A	N/A	N/A
Air Quality Degradation	N/A	N/A	N/A	N/A

The sensitivity score reflects the extent to which a project would be adversely affected by exposure to a climate hazard. Exposure is rated on a scale of 1 to 5, with a score of 5 representing the greatest exposure.

The adaptive capacity of a project refers to its ability to manage and reduce vulnerabilities from projected climate hazards. Adaptive capacity is rated on a scale of 1 to 5, with a score of 5 representing the greatest ability to adapt.
The overall vulnerability scores are calculated based on the potential impacts and adaptive capacity assessments for each hazard. Scores do not include implementation of climate risk reduction measures.

6.3. Adjusted Climate Risk Scores

Climate Hazard	Exposure Score	Sensitivity Score	Adaptive Capacity Score	Vulnerability Score
Temperature and Extreme Heat	N/A	N/A	N/A	N/A
Extreme Precipitation	N/A	N/A	N/A	N/A
Sea Level Rise	N/A	N/A	N/A	N/A
Wildfire	N/A	N/A	N/A	N/A
Flooding	N/A	N/A	N/A	N/A
Drought	N/A	N/A	N/A	N/A
Snowpack Reduction	N/A	N/A	N/A	N/A
Air Quality Degradation	N/A	N/A	N/A	N/A

The sensitivity score reflects the extent to which a project would be adversely affected by exposure to a climate hazard. Exposure is rated on a scale of 1 to 5, with a score of 5 representing the greatest exposure.
The adaptive capacity of a project refers to its ability to manage and reduce vulnerabilities from projected climate hazards. Adaptive capacity is rated on a scale of 1 to 5, with a score of 5 representing the greatest ability to adapt.
The overall vulnerability scores are calculated based on the potential impacts and adaptive capacity assessments for each hazard. Scores include implementation of climate risk reduction measures.

6.4. Climate Risk Reduction Measures

7. Health and Equity Details

7.1. CalEnviroScreen 4.0 Scores

The maximum CalEnviroScreen score is 100. A high score (i.e., greater than 50) reflects a higher pollution burden compared to other census tracts in the state.

Indicator	Result for Project Census Tract
Exposure Indicators	—
AQ-Ozone	97.6
AQ-PM	53.3
AQ-DPM	47.8

Drinking Water	10.2
Lead Risk Housing	22.0
Pesticides	58.8
Toxic Releases	37.7
Traffic	81.9
Effect Indicators	—
CleanUp Sites	69.4
Groundwater	0.00
Haz Waste Facilities/Generators	53.5
Impaired Water Bodies	0.00
Solid Waste	40.1
Sensitive Population	—
Asthma	65.6
Cardio-vascular	90.6
Low Birth Weights	62.9
Socioeconomic Factor Indicators	—
Education	74.7
Housing	57.9
Linguistic	53.4
Poverty	64.5
Unemployment	15.8

7.2. Healthy Places Index Scores

The maximum Health Places Index score is 100. A high score (i.e., greater than 50) reflects healthier community conditions compared to other census tracts in the state.

Indicator	Result for Project Census Tract
Economic	—
Above Poverty	36.04516874

Employed	38.00846914
Median HI	53.00911074
Education	—
Bachelor's or higher	28.6154241
High school enrollment	100
Preschool enrollment	5.440780187
Transportation	—
Auto Access	94.58488387
Active commuting	6.723983062
Social	—
2-parent households	87.71974849
Voting	9.636853587
Neighborhood	—
Alcohol availability	84.04978827
Park access	11.88245862
Retail density	29.21852945
Supermarket access	12.06210702
Tree canopy	0.590273322
Housing	—
Homeownership	79.23777749
Housing habitability	40.67753112
Low-inc homeowner severe housing cost burden	12.19042731
Low-inc renter severe housing cost burden	27.61452586
Uncrowded housing	47.8121391
Health Outcomes	—
Insured adults	26.49813936
Arthritis	79.8

Asthma ER Admissions	42.9
High Blood Pressure	64.8
Cancer (excluding skin)	87.6
Asthma	27.9
Coronary Heart Disease	81.5
Chronic Obstructive Pulmonary Disease	59.8
Diagnosed Diabetes	52.6
Life Expectancy at Birth	37.8
Cognitively Disabled	88.7
Physically Disabled	83.0
Heart Attack ER Admissions	7.5
Mental Health Not Good	28.5
Chronic Kidney Disease	64.9
Obesity	17.5
Pedestrian Injuries	92.5
Physical Health Not Good	37.9
Stroke	70.4
Health Risk Behaviors	—
Binge Drinking	30.9
Current Smoker	25.4
No Leisure Time for Physical Activity	29.5
Climate Change Exposures	—
Wildfire Risk	0.0
SLR Inundation Area	0.0
Children	35.2
Elderly	90.4
English Speaking	42.3

Foreign-born	59.5
Outdoor Workers	11.9
Climate Change Adaptive Capacity	—
Impervious Surface Cover	72.4
Traffic Density	65.3
Traffic Access	23.0
Other Indices	—
Hardship	70.6
Other Decision Support	—
2016 Voting	23.4

7.3. Overall Health & Equity Scores

Metric	Result for Project Census Tract
CalEnviroScreen 4.0 Score for Project Location (a)	69.0
Healthy Places Index Score for Project Location (b)	30.0
Project Located in a Designated Disadvantaged Community (Senate Bill 535)	Yes
Project Located in a Low-Income Community (Assembly Bill 1550)	No
Project Located in a Community Air Protection Program Community (Assembly Bill 617)	No

a: The maximum CalEnviroScreen score is 100. A high score (i.e., greater than 50) reflects a higher pollution burden compared to other census tracts in the state.
b: The maximum Health Places Index score is 100. A high score (i.e., greater than 50) reflects healthier community conditions compared to other census tracts in the state.

7.4. Health & Equity Measures

No Health & Equity Measures selected.

7.5. Evaluation Scorecard

Health & Equity Evaluation Scorecard not completed.

7.6. Health & Equity Custom Measures

No Health & Equity Custom Measures created.

8. User Changes to Default Data

Screen	Justification
Land Use	Total Project area (without Cold Storage) is 25.88 acres
Operations: Vehicle Data	Trip characteristics based on information provided in the Traffic analysis
Operations: Fleet Mix	Passenger Car Mix estimated based on the CalEEMod default fleet mix and the ratio of the vehicle classes (LDA, LDT1, LDT2, MDV, & MCY). Truck Mix based on information in the Traffic analysis
Operations: Energy Use	The Project will not use natural gas
Operations: Emergency Generators and Fire Pumps	Information provided by Client

This page intentionally left blank

APPENDIX 3.3:

CALEEMOD PROJECT LOCALIZED OPERATIONAL EMISSIONS MODEL OUTPUTS

Ramona and Webster (Cold Storage Operational LSTs) Detailed Report

Table of Contents

1. Basic Project Information

1.1. Basic Project Information

Data Field	Value
Project Name	Ramona and Webster (Cold Storage Operational LSTs)
Operational Year	2026
Lead Agency	—
Land Use Scale	Project/site
Analysis Level for Defaults	County
Windspeed (m/s)	2.50
Precipitation (days)	9.00
Location	33.842376, -117.242592
County	Riverside-South Coast
City	Perris
Air District	South Coast AQMD
Air Basin	South Coast
TAZ	5580
EDFZ	11
Electric Utility	Southern California Edison
Gas Utility	Southern California Gas
App Version	2022.1.1.21

1.2. Land Use Types

Land Use Subtype	Size	Unit	Lot Acreage	Building Area (sq ft)	Landscape Area (sq ft)	Special Landscape Area (sq ft)	Population	Description
Refrigerated Warehouse-No Rail	138	1000sqft	3.17	137,981	0.00	—	—	—

User Defined Industrial	138	User Defined Unit	0.00	0.00	0.00	—	—	—

1.3. User-Selected Emission Reduction Measures by Emissions Sector

Sector	#	Measure Title
Energy	E-10-B	Establish Onsite Renewable Energy Systems: Solar Power

2. Emissions Summary

2.4. Operations Emissions Compared Against Thresholds

Criteria Pollutants (lb/day for daily, ton/yr for annual) and GHGs (lb/day for daily, MT/yr for annual)

Un/Mit.	TOG	ROG	NOx	CO	SO2	PM10E	PM10D	PM10T	PM2.5E	PM2.5D	PM2.5T	BCO2	NBCO2	CO2T	CH4	N2O	R	CO2e
Daily, Summer (Max)	—	—	—	—	—	—	—	—	—	—	—	—	—	—	—	—	—	—
Unmit.	2.15	5.31	1.53	9.17	0.01	0.06	0.21	0.27	0.05	0.05	0.11	131	3,619	3,750	13.6	0.23	142	4,301
Mit.	2.15	5.31	1.53	9.17	0.01	0.06	0.21	0.27	0.05	0.05	0.11	131	3,619	3,750	13.6	0.23	142	4,301
% Reduced	—	—	—	—	—	—	—	—	—	—	—	—	< 0.5%	< 0.5%	—	—	—	< 0.5%
Daily, Winter (Max)	—	—	—	—	—	—	—	—	—	—	—	—	—	—	—	—	—	—
Unmit.	1.05	4.28	1.52	3.26	< 0.005	0.05	0.21	0.26	0.05	0.05	0.10	131	3,582	3,713	13.6	0.23	141	4,263
Mit.	1.05	4.28	1.52	3.26	< 0.005	0.05	0.21	0.26	0.05	0.05	0.10	131	3,582	3,713	13.6	0.23	141	4,263
% Reduced	—	—	—	—	—	—	—	—	—	—	—	—	< 0.5%	< 0.5%	—	—	—	< 0.5%
Average Daily (Max)	—	—	—	—	—	—	—	—	—	—	—	—	—	—	—	—	—	—
Unmit.	1.35	4.56	0.77	6.19	< 0.005	0.02	0.16	0.18	0.02	0.04	0.06	131	3,395	3,526	13.6	0.22	141	4,072

Mit.	1.35	4.56	0.77	6.19	< 0.005	0.02	0.16	0.18	0.02	0.04	0.06	131	3,395	3,526	13.6	0.22	141	4,072
% Reduced	—	—	—	—	—	—	—	—	—	—	—	—	< 0.5%	< 0.5%	—	—	—	< 0.5%
Annual (Max)	—	—	—	—	—	—	—	—	—	—	—	—	—	—	—	—	—	—
Unmit.	0.25	0.83	0.14	1.13	< 0.005	< 0.005	0.03	0.03	< 0.005	0.01	0.01	21.7	562	584	2.25	0.04	23.3	674
Mit.	0.25	0.83	0.14	1.13	< 0.005	< 0.005	0.03	0.03	< 0.005	0.01	0.01	21.7	562	584	2.25	0.04	23.3	674
% Reduced	—	—	—	—	—	—	—	—	—	—	—	—	< 0.5%	< 0.5%	—	—	—	< 0.5%

2.5. Operations Emissions by Sector, Unmitigated

Criteria Pollutants (lb/day for daily, ton/yr for annual) and GHGs (lb/day for daily, MT/yr for annual)

Sector	TOG	ROG	NOx	CO	SO2	PM10E	PM10D	PM10T	PM2.5E	PM2.5D	PM2.5T	BCO2	NBCO2	CO2T	CH4	N2O	R	CO2e
Daily, Summer (Max)	—	—	—	—	—	—	—	—	—	—	—	—	—	—	—	—	—	—
Mobile	0.77	0.74	0.68	2.44	< 0.005	< 0.005	0.21	0.22	< 0.005	0.05	0.06	—	379	379	0.05	0.04	1.00	395
Area	1.07	4.29	0.05	6.00	< 0.005	0.01	—	0.01	0.01	—	0.01	—	24.7	24.7	< 0.005	< 0.005	—	24.8
Energy	0.00	0.00	0.00	0.00	0.00	0.00	—	0.00	0.00	—	0.00	—	2,862	2,862	0.27	0.03	—	2,879
Water	—	—	—	—	—	—	—	—	—	—	—	61.1	206	267	6.29	0.15	—	469
Waste	—	—	—	—	—	—	—	—	—	—	—	69.9	0.00	69.9	6.99	0.00	—	245
Refrig.	—	—	—	—	—	—	—	—	—	—	—	—	—	—	—	—	141	141
Stationary	0.32	0.29	0.80	0.73	< 0.005	0.04	0.00	0.04	0.04	0.00	0.04	0.00	147	147	0.01	< 0.005	0.00	147
Total	2.15	5.31	1.53	9.17	0.01	0.06	0.21	0.27	0.05	0.05	0.11	131	3,619	3,750	13.6	0.23	142	4,301
Daily, Winter (Max)	—	—	—	—	—	—	—	—	—	—	—	—	—	—	—	—	—	—
Mobile	0.73	0.69	0.72	2.53	< 0.005	< 0.005	0.21	0.22	< 0.005	0.05	0.06	—	367	367	0.05	0.05	0.03	382
Area	—	3.30	—	—	—	—	—	—	—	—	—	—	—	—	—	—	—	—

Energy	0.00	0.00	0.00	0.00	0.00	0.00	—	0.00	0.00	—	0.00	—	2,862	2,862	0.27	0.03	—	2,879
Water	—	—	—	—	—	—	—	—	—	—	—	61.1	206	267	6.29	0.15	—	469
Waste	—	—	—	—	—	—	—	—	—	—	—	69.9	0.00	69.9	6.99	0.00	—	245
Refrig.	—	—	—	—	—	—	—	—	—	—	—	—	—	—	—	—	141	141
Stationary	0.32	0.29	0.80	0.73	< 0.005	0.04	0.00	0.04	0.04	0.00	0.04	0.00	147	147	0.01	< 0.005	0.00	147
Total	1.05	4.28	1.52	3.26	< 0.005	0.05	0.21	0.26	0.05	0.05	0.10	131	3,582	3,713	13.6	0.23	141	4,263
Average Daily	—	—	—	—	—	—	—	—	—	—	—	—	—	—	—	—	—	—
Mobile	0.53	0.50	0.52	1.88	< 0.005	< 0.005	0.16	0.16	< 0.005	0.04	0.04	—	269	269	0.04	0.03	0.31	281
Area	0.73	3.98	0.03	4.11	< 0.005	0.01	—	0.01	0.01	—	0.01	—	16.9	16.9	< 0.005	< 0.005	—	17.0
Energy	0.00	0.00	0.00	0.00	0.00	0.00	—	0.00	0.00	—	0.00	—	2,862	2,862	0.27	0.03	—	2,879
Water	—	—	—	—	—	—	—	—	—	—	—	61.1	206	267	6.29	0.15	—	469
Waste	—	—	—	—	—	—	—	—	—	—	—	69.9	0.00	69.9	6.99	0.00	—	245
Refrig.	—	—	—	—	—	—	—	—	—	—	—	—	—	—	—	—	141	141
Stationary	0.09	0.08	0.22	0.20	< 0.005	0.01	0.00	0.01	0.01	0.00	0.01	0.00	40.3	40.3	< 0.005	< 0.005	0.00	40.4
Total	1.35	4.56	0.77	6.19	< 0.005	0.02	0.16	0.18	0.02	0.04	0.06	131	3,395	3,526	13.6	0.22	141	4,072
Annual	—	—	—	—	—	—	—	—	—	—	—	—	—	—	—	—	—	—
Mobile	0.10	0.09	0.09	0.34	< 0.005	< 0.005	0.03	0.03	< 0.005	0.01	0.01	—	44.6	44.6	0.01	0.01	0.05	46.5
Area	0.13	0.73	0.01	0.75	< 0.005	< 0.005	—	< 0.005	< 0.005	—	< 0.005	—	2.80	2.80	< 0.005	< 0.005	—	2.81
Energy	0.00	0.00	0.00	0.00	0.00	0.00	—	0.00	0.00	—	0.00	—	474	474	0.05	0.01	—	477
Water	—	—	—	—	—	—	—	—	—	—	—	10.1	34.1	44.2	1.04	0.03	—	77.7
Waste	—	—	—	—	—	—	—	—	—	—	—	11.6	0.00	11.6	1.16	0.00	—	40.5
Refrig.	—	—	—	—	—	—	—	—	—	—	—	—	—	—	—	—	23.3	23.3
Stationary	0.02	0.01	0.04	0.04	< 0.005	< 0.005	0.00	< 0.005	< 0.005	0.00	< 0.005	0.00	6.66	6.66	< 0.005	< 0.005	0.00	6.69
Total	0.25	0.83	0.14	1.13	< 0.005	< 0.005	0.03	0.03	< 0.005	0.01	0.01	21.7	562	584	2.25	0.04	23.3	674

2.6. Operations Emissions by Sector, Mitigated

Criteria Pollutants (lb/day for daily, ton/yr for annual) and GHGs (lb/day for daily, MT/yr for annual)

Sector	TOG	ROG	NOx	CO	SO2	PM10E	PM10D	PM10T	PM2.5E	PM2.5D	PM2.5T	BCO2	NBCO2	CO2T	CH4	N2O	R	CO2e
Daily, Summer (Max)	—	—	—	—	—	—	—	—	—	—	—	—	—	—	—	—	—	—
Mobile	0.77	0.74	0.68	2.44	< 0.005	< 0.005	0.21	0.22	< 0.005	0.05	0.06	—	379	379	0.05	0.04	1.00	395
Area	1.07	4.29	0.05	6.00	< 0.005	0.01	—	0.01	0.01	—	0.01	—	24.7	24.7	< 0.005	< 0.005	—	24.8
Energy	0.00	0.00	0.00	0.00	0.00	0.00	—	0.00	0.00	—	0.00	—	2,862	2,862	0.27	0.03	—	2,879
Water	—	—	—	—	—	—	—	—	—	—	—	61.1	206	267	6.29	0.15	—	469
Waste	—	—	—	—	—	—	—	—	—	—	—	69.9	0.00	69.9	6.99	0.00	—	245
Refrig.	—	—	—	—	—	—	—	—	—	—	—	—	—	—	—	—	141	141
Stationary	0.32	0.29	0.80	0.73	< 0.005	0.04	0.00	0.04	0.04	0.00	0.04	0.00	147	147	0.01	< 0.005	0.00	147
Total	2.15	5.31	1.53	9.17	0.01	0.06	0.21	0.27	0.05	0.05	0.11	131	3,619	3,750	13.6	0.23	142	4,301
Daily, Winter (Max)	—	—	—	—	—	—	—	—	—	—	—	—	—	—	—	—	—	—
Mobile	0.73	0.69	0.72	2.53	< 0.005	< 0.005	0.21	0.22	< 0.005	0.05	0.06	—	367	367	0.05	0.05	0.03	382
Area	—	3.30	—	—	—	—	—	—	—	—	—	—	—	—	—	—	—	—
Energy	0.00	0.00	0.00	0.00	0.00	0.00	—	0.00	0.00	—	0.00	—	2,862	2,862	0.27	0.03	—	2,879
Water	—	—	—	—	—	—	—	—	—	—	—	61.1	206	267	6.29	0.15	—	469
Waste	—	—	—	—	—	—	—	—	—	—	—	69.9	0.00	69.9	6.99	0.00	—	245
Refrig.	—	—	—	—	—	—	—	—	—	—	—	—	—	—	—	—	141	141
Stationary	0.32	0.29	0.80	0.73	< 0.005	0.04	0.00	0.04	0.04	0.00	0.04	0.00	147	147	0.01	< 0.005	0.00	147
Total	1.05	4.28	1.52	3.26	< 0.005	0.05	0.21	0.26	0.05	0.05	0.10	131	3,582	3,713	13.6	0.23	141	4,263
Average Daily	—	—	—	—	—	—	—	—	—	—	—	—	—	—	—	—	—	—

Mobile	0.53	0.50	0.52	1.88	< 0.005	< 0.005	0.16	0.16	< 0.005	0.04	0.04	—	269	269	0.04	0.03	0.31	281
Area	0.73	3.98	0.03	4.11	< 0.005	0.01	—	0.01	0.01	—	0.01	—	16.9	16.9	< 0.005	< 0.005	—	17.0
Energy	0.00	0.00	0.00	0.00	0.00	0.00	—	0.00	0.00	—	0.00	—	2,862	2,862	0.27	0.03	—	2,879
Water	—	—	—	—	—	—	—	—	—	—	—	61.1	206	267	6.29	0.15	—	469
Waste	—	—	—	—	—	—	—	—	—	—	—	69.9	0.00	69.9	6.99	0.00	—	245
Refrig.	—	—	—	—	—	—	—	—	—	—	—	—	—	—	—	—	141	141
Stationary	0.09	0.08	0.22	0.20	< 0.005	0.01	0.00	0.01	0.01	0.00	0.01	0.00	40.3	40.3	< 0.005	< 0.005	0.00	40.4
Total	1.35	4.56	0.77	6.19	< 0.005	0.02	0.16	0.18	0.02	0.04	0.06	131	3,395	3,526	13.6	0.22	141	4,072
Annual	—	—	—	—	—	—	—	—	—	—	—	—	—	—	—	—	—	—
Mobile	0.10	0.09	0.09	0.34	< 0.005	< 0.005	0.03	0.03	< 0.005	0.01	0.01	—	44.6	44.6	0.01	0.01	0.05	46.5
Area	0.13	0.73	0.01	0.75	< 0.005	< 0.005	—	< 0.005	< 0.005	—	< 0.005	—	2.80	2.80	< 0.005	< 0.005	—	2.81
Energy	0.00	0.00	0.00	0.00	0.00	0.00	—	0.00	0.00	—	0.00	—	474	474	0.05	0.01	—	477
Water	—	—	—	—	—	—	—	—	—	—	—	10.1	34.1	44.2	1.04	0.03	—	77.7
Waste	—	—	—	—	—	—	—	—	—	—	—	11.6	0.00	11.6	1.16	0.00	—	40.5
Refrig.	—	—	—	—	—	—	—	—	—	—	—	—	—	—	—	—	23.3	23.3
Stationary	0.02	0.01	0.04	0.04	< 0.005	< 0.005	0.00	< 0.005	< 0.005	0.00	< 0.005	0.00	6.66	6.66	< 0.005	< 0.005	0.00	6.69
Total	0.25	0.83	0.14	1.13	< 0.005	< 0.005	0.03	0.03	< 0.005	0.01	0.01	21.7	562	584	2.25	0.04	23.3	674

4. Operations Emissions Details

4.1. Mobile Emissions by Land Use

4.1.1. Unmitigated

Criteria Pollutants (lb/day for daily, ton/yr for annual) and GHGs (lb/day for daily, MT/yr for annual)

Land Use	TOG	ROG	NOx	CO	SO2	PM10E	PM10D	PM10T	PM2.5E	PM2.5D	PM2.5T	BCO2	NBCO2	CO2T	CH4	N2O	R	CO2e

Daily, Summer (Max)	—	—	—	—	—	—	—	—	—	—	—	—	—	—	—	—	—	—
Refrigerated Warehouse-No Rail	0.72	0.70	0.16	2.07	< 0.005	< 0.005	0.17	0.17	< 0.005	0.04	0.05	—	216	216	0.04	0.02	0.59	223
User Defined Industrial	0.05	0.03	0.52	0.36	< 0.005	< 0.005	0.04	0.04	< 0.005	0.01	0.01	—	164	164	0.01	0.03	0.41	172
Total	0.77	0.74	0.68	2.44	< 0.005	< 0.005	0.21	0.22	< 0.005	0.05	0.06	—	379	379	0.05	0.04	1.00	395
Daily, Winter (Max)	—	—	—	—	—	—	—	—	—	—	—	—	—	—	—	—	—	—
Refrigerated Warehouse-No Rail	0.69	0.66	0.17	2.16	< 0.005	< 0.005	0.17	0.17	< 0.005	0.04	0.05	—	202	202	0.04	0.02	0.02	210
User Defined Industrial	0.04	0.03	0.55	0.38	< 0.005	< 0.005	0.04	0.04	< 0.005	0.01	0.01	—	165	165	0.01	0.03	0.01	173
Total	0.73	0.69	0.72	2.53	< 0.005	< 0.005	0.21	0.22	< 0.005	0.05	0.06	—	367	367	0.05	0.05	0.03	382
Annual	—	—	—	—	—	—	—	—	—	—	—	—	—	—	—	—	—	—
Refrigerated Warehouse-No Rail	0.09	0.09	0.02	0.29	< 0.005	< 0.005	0.02	0.02	< 0.005	0.01	0.01	—	24.8	24.8	0.01	< 0.005	0.03	25.7
User Defined Industrial	0.01	< 0.005	0.07	0.05	< 0.005	< 0.005	0.01	0.01	< 0.005	< 0.005	< 0.005	—	19.9	19.9	< 0.005	< 0.005	0.02	20.8
Total	0.10	0.09	0.09	0.34	< 0.005	< 0.005	0.03	0.03	< 0.005	0.01	0.01	—	44.6	44.6	0.01	0.01	0.05	46.5

4.1.2. Mitigated

Criteria Pollutants (lb/day for daily, ton/yr for annual) and GHGs (lb/day for daily, MT/yr for annual)

Land Use	TOG	ROG	NOx	CO	SO2	PM10E	PM10D	PM10T	PM2.5E	PM2.5D	PM2.5T	BCO2	NBCO2	CO2T	CH4	N2O	R	CO2e
Daily, Summer (Max)	—	—	—	—	—	—	—	—	—	—	—	—	—	—	—	—	—	—
Refrigerated Warehouse-No Rail	0.72	0.70	0.16	2.07	< 0.005	< 0.005	0.17	0.17	< 0.005	0.04	0.05	—	216	216	0.04	0.02	0.59	223
User Defined Industrial	0.05	0.03	0.52	0.36	< 0.005	< 0.005	0.04	0.04	< 0.005	0.01	0.01	—	164	164	0.01	0.03	0.41	172
Total	0.77	0.74	0.68	2.44	< 0.005	< 0.005	0.21	0.22	< 0.005	0.05	0.06	—	379	379	0.05	0.04	1.00	395
Daily, Winter (Max)	—	—	—	—	—	—	—	—	—	—	—	—	—	—	—	—	—	—
Refrigerated Warehouse-No Rail	0.69	0.66	0.17	2.16	< 0.005	< 0.005	0.17	0.17	< 0.005	0.04	0.05	—	202	202	0.04	0.02	0.02	210
User Defined Industrial	0.04	0.03	0.55	0.38	< 0.005	< 0.005	0.04	0.04	< 0.005	0.01	0.01	—	165	165	0.01	0.03	0.01	173
Total	0.73	0.69	0.72	2.53	< 0.005	< 0.005	0.21	0.22	< 0.005	0.05	0.06	—	367	367	0.05	0.05	0.03	382
Annual	—	—	—	—	—	—	—	—	—	—	—	—	—	—	—	—	—	—
Refrigerated Warehouse-No Rail	0.09	0.09	0.02	0.29	< 0.005	< 0.005	0.02	0.02	< 0.005	0.01	0.01	—	24.8	24.8	0.01	< 0.005	0.03	25.7

User Defined Industrial	0.01	< 0.005	0.07	0.05	< 0.005	< 0.005	0.01	0.01	< 0.005	< 0.005	< 0.005	—	19.9	19.9	< 0.005	< 0.005	0.02	20.8
Total	0.10	0.09	0.09	0.34	< 0.005	< 0.005	0.03	0.03	< 0.005	0.01	0.01	—	44.6	44.6	0.01	0.01	0.05	46.5

4.2. Energy

4.2.1. Electricity Emissions By Land Use - Unmitigated

Criteria Pollutants (lb/day for daily, ton/yr for annual) and GHGs (lb/day for daily, MT/yr for annual)

Land Use	TOG	ROG	NOx	CO	SO2	PM10E	PM10D	PM10T	PM2.5E	PM2.5D	PM2.5T	BCO2	NBCO2	CO2T	CH4	N2O	R	CO2e
Daily, Summer (Max)	—	—	—	—	—	—	—	—	—	—	—	—	—	—	—	—	—	—
Refrigerated Warehouse-No Rail	—	—	—	—	—	—	—	—	—	—	—	—	2,862	2,862	0.27	0.03	—	2,879
User Defined Industrial	—	—	—	—	—	—	—	—	—	—	—	—	0.00	0.00	0.00	0.00	—	0.00
Total	—	—	—	—	—	—	—	—	—	—	—	—	2,862	2,862	0.27	0.03	—	2,879
Daily, Winter (Max)	—	—	—	—	—	—	—	—	—	—	—	—	—	—	—	—	—	—
Refrigerated Warehouse-No Rail	—	—	—	—	—	—	—	—	—	—	—	—	2,862	2,862	0.27	0.03	—	2,879
User Defined Industrial	—	—	—	—	—	—	—	—	—	—	—	—	0.00	0.00	0.00	0.00	—	0.00
Total	—	—	—	—	—	—	—	—	—	—	—	—	2,862	2,862	0.27	0.03	—	2,879

Annual	—	—	—	—	—	—	—	—	—	—	—	—	—	—	—	—	—	—
Refrigerated Warehouse-No Rail	—	—	—	—	—	—	—	—	—	—	—	—	474	474	0.05	0.01	—	477
User Defined Industrial	—	—	—	—	—	—	—	—	—	—	—	—	0.00	0.00	0.00	0.00	—	0.00
Total	—	—	—	—	—	—	—	—	—	—	—	—	474	474	0.05	0.01	—	477

4.2.2. Electricity Emissions By Land Use - Mitigated

Criteria Pollutants (lb/day for daily, ton/yr for annual) and GHGs (lb/day for daily, MT/yr for annual)

Land Use	TOG	ROG	NOx	CO	SO2	PM10E	PM10D	PM10T	PM2.5E	PM2.5D	PM2.5T	BCO2	NBCO2	CO2T	CH4	N2O	R	CO2e
Daily, Summer (Max)	—	—	—	—	—	—	—	—	—	—	—	—	—	—	—	—	—	—
Refrigerated Warehouse-No Rail	—	—	—	—	—	—	—	—	—	—	—	—	2,862	2,862	0.27	0.03	—	2,879
User Defined Industrial	—	—	—	—	—	—	—	—	—	—	—	—	0.00	0.00	0.00	0.00	—	0.00
Total	—	—	—	—	—	—	—	—	—	—	—	—	2,862	2,862	0.27	0.03	—	2,879
Daily, Winter (Max)	—	—	—	—	—	—	—	—	—	—	—	—	—	—	—	—	—	—
Refrigerated Warehouse-No Rail	—	—	—	—	—	—	—	—	—	—	—	—	2,862	2,862	0.27	0.03	—	2,879

User Defined Industrial	—	—	—	—	—	—	—	—	—	—	—	—	0.00	0.00	0.00	0.00	—	0.00
Total	—	—	—	—	—	—	—	—	—	—	—	—	2,862	2,862	0.27	0.03	—	2,879
Annual	—	—	—	—	—	—	—	—	—	—	—	—	—	—	—	—	—	—
Refrigerated Warehouse-No Rail	—	—	—	—	—	—	—	—	—	—	—	—	474	474	0.05	0.01	—	477
User Defined Industrial	—	—	—	—	—	—	—	—	—	—	—	—	0.00	0.00	0.00	0.00	—	0.00
Total	—	—	—	—	—	—	—	—	—	—	—	—	474	474	0.05	0.01	—	477

4.2.3. Natural Gas Emissions By Land Use - Unmitigated

Criteria Pollutants (lb/day for daily, ton/yr for annual) and GHGs (lb/day for daily, MT/yr for annual)

Land Use	TOG	ROG	NOx	CO	SO2	PM10E	PM10D	PM10T	PM2.5E	PM2.5D	PM2.5T	BCO2	NBCO2	CO2T	CH4	N2O	R	CO2e
Daily, Summer (Max)	—	—	—	—	—	—	—	—	—	—	—	—	—	—	—	—	—	—
Refrigerated Warehouse-No Rail	0.00	0.00	0.00	0.00	0.00	0.00	—	0.00	0.00	—	0.00	—	0.00	0.00	0.00	0.00	—	0.00
User Defined Industrial	0.00	0.00	0.00	0.00	0.00	0.00	—	0.00	0.00	—	0.00	—	0.00	0.00	0.00	0.00	—	0.00
Total	0.00	0.00	0.00	0.00	0.00	0.00	—	0.00	0.00	—	0.00	—	0.00	0.00	0.00	0.00	—	0.00
Daily, Winter (Max)	—	—	—	—	—	—	—	—	—	—	—	—	—	—	—	—	—	—

Refrigera Warehouse-No Rail	0.00	0.00	0.00	0.00	0.00	0.00	—	0.00	0.00	—	0.00	—	0.00	0.00	0.00	0.00	—	0.00
User Defined Industrial	0.00	0.00	0.00	0.00	0.00	0.00	—	0.00	0.00	—	0.00	—	0.00	0.00	0.00	0.00	—	0.00
Total	0.00	0.00	0.00	0.00	0.00	0.00	—	0.00	0.00	—	0.00	—	0.00	0.00	0.00	0.00	—	0.00
Annual	—	—	—	—	—	—	—	—	—	—	—	—	—	—	—	—	—	—
Refrigerated Warehouse-No Rail	0.00	0.00	0.00	0.00	0.00	0.00	—	0.00	0.00	—	0.00	—	0.00	0.00	0.00	0.00	—	0.00
User Defined Industrial	0.00	0.00	0.00	0.00	0.00	0.00	—	0.00	0.00	—	0.00	—	0.00	0.00	0.00	0.00	—	0.00
Total	0.00	0.00	0.00	0.00	0.00	0.00	—	0.00	0.00	—	0.00	—	0.00	0.00	0.00	0.00	—	0.00

4.2.4. Natural Gas Emissions By Land Use - Mitigated

Criteria Pollutants (lb/day for daily, ton/yr for annual) and GHGs (lb/day for daily, MT/yr for annual)

Land Use	TOG	ROG	NOx	CO	SO2	PM10E	PM10D	PM10T	PM2.5E	PM2.5D	PM2.5T	BCO2	NBCO2	CO2T	CH4	N2O	R	CO2e
Daily, Summer (Max)	—	—	—	—	—	—	—	—	—	—	—	—	—	—	—	—	—	—
Refrigerated Warehouse-No Rail	0.00	0.00	0.00	0.00	0.00	0.00	—	0.00	0.00	—	0.00	—	0.00	0.00	0.00	0.00	—	0.00
User Defined Industrial	0.00	0.00	0.00	0.00	0.00	0.00	—	0.00	0.00	—	0.00	—	0.00	0.00	0.00	0.00	—	0.00
Total	0.00	0.00	0.00	0.00	0.00	0.00	—	0.00	0.00	—	0.00	—	0.00	0.00	0.00	0.00	—	0.00

Daily, Winter (Max)	—	—	—	—	—	—	—	—	—	—	—	—	—	—	—	—	—	—
Refrigerated Warehouse-No Rail	0.00	0.00	0.00	0.00	0.00	0.00	—	0.00	0.00	—	0.00	—	0.00	0.00	0.00	0.00	—	0.00
User Defined Industrial	0.00	0.00	0.00	0.00	0.00	0.00	—	0.00	0.00	—	0.00	—	0.00	0.00	0.00	0.00	—	0.00
Total	0.00	0.00	0.00	0.00	0.00	0.00	—	0.00	0.00	—	0.00	—	0.00	0.00	0.00	0.00	—	0.00
Annual	—	—	—	—	—	—	—	—	—	—	—	—	—	—	—	—	—	—
Refrigerated Warehouse-No Rail	0.00	0.00	0.00	0.00	0.00	0.00	—	0.00	0.00	—	0.00	—	0.00	0.00	0.00	0.00	—	0.00
User Defined Industrial	0.00	0.00	0.00	0.00	0.00	0.00	—	0.00	0.00	—	0.00	—	0.00	0.00	0.00	0.00	—	0.00
Total	0.00	0.00	0.00	0.00	0.00	0.00	—	0.00	0.00	—	0.00	—	0.00	0.00	0.00	0.00	—	0.00

4.3. Area Emissions by Source

4.3.1. Unmitigated

Criteria Pollutants (lb/day for daily, ton/yr for annual) and GHGs (lb/day for daily, MT/yr for annual)

Source	TOG	ROG	NOx	CO	SO2	PM10E	PM10D	PM10T	PM2.5E	PM2.5D	PM2.5T	BCO2	NBCO2	CO2T	CH4	N2O	R	CO2e
Daily, Summer (Max)	—	—	—	—	—	—	—	—	—	—	—	—	—	—	—	—	—	—
Consumer Products	—	2.95	—	—	—	—	—	—	—	—	—	—	—	—	—	—	—	—

Architect Coatings	—	0.35	—	—	—	—	—	—	—	—	—	—	—	—	—	—	—	—
Landscape Equipment	1.07	0.99	0.05	6.00	< 0.005	0.01	—	0.01	0.01	—	0.01	—	24.7	24.7	< 0.005	< 0.005	—	24.8
Total	1.07	4.29	0.05	6.00	< 0.005	0.01	—	0.01	0.01	—	0.01	—	24.7	24.7	< 0.005	< 0.005	—	24.8
Daily, Winter (Max)	—	—	—	—	—	—	—	—	—	—	—	—	—	—	—	—	—	—
Consumer Products	—	2.95	—	—	—	—	—	—	—	—	—	—	—	—	—	—	—	—
Architectural Coatings	—	0.35	—	—	—	—	—	—	—	—	—	—	—	—	—	—	—	—
Total	—	3.30	—	—	—	—	—	—	—	—	—	—	—	—	—	—	—	—
Annual	—	—	—	—	—	—	—	—	—	—	—	—	—	—	—	—	—	—
Consumer Products	—	0.54	—	—	—	—	—	—	—	—	—	—	—	—	—	—	—	—
Architectural Coatings	—	0.06	—	—	—	—	—	—	—	—	—	—	—	—	—	—	—	—
Landscape Equipment	0.13	0.12	0.01	0.75	< 0.005	< 0.005	—	< 0.005	< 0.005	—	< 0.005	—	2.80	2.80	< 0.005	< 0.005	—	2.81
Total	0.13	0.73	0.01	0.75	< 0.005	< 0.005	—	< 0.005	< 0.005	—	< 0.005	—	2.80	2.80	< 0.005	< 0.005	—	2.81

4.3.2. Mitigated

Criteria Pollutants (lb/day for daily, ton/yr for annual) and GHGs (lb/day for daily, MT/yr for annual)

Source	TOG	ROG	NOx	CO	SO2	PM10E	PM10D	PM10T	PM2.5E	PM2.5D	PM2.5T	BCO2	NBCO2	CO2T	CH4	N2O	R	CO2e

Daily, Summer (Max)	—	—	—	—	—	—	—	—	—	—	—	—	—	—	—	—	—	—
Consumer Products	—	2.95	—	—	—	—	—	—	—	—	—	—	—	—	—	—	—	—
Architectural Coatings	—	0.35	—	—	—	—	—	—	—	—	—	—	—	—	—	—	—	—
Landscape Equipment	1.07	0.99	0.05	6.00	< 0.005	0.01	—	0.01	0.01	—	0.01	—	24.7	24.7	< 0.005	< 0.005	—	24.8
Total	1.07	4.29	0.05	6.00	< 0.005	0.01	—	0.01	0.01	—	0.01	—	24.7	24.7	< 0.005	< 0.005	—	24.8
Daily, Winter (Max)	—	—	—	—	—	—	—	—	—	—	—	—	—	—	—	—	—	—
Consumer Products	—	2.95	—	—	—	—	—	—	—	—	—	—	—	—	—	—	—	—
Architectural Coatings	—	0.35	—	—	—	—	—	—	—	—	—	—	—	—	—	—	—	—
Total	—	3.30	—	—	—	—	—	—	—	—	—	—	—	—	—	—	—	—
Annual	—	—	—	—	—	—	—	—	—	—	—	—	—	—	—	—	—	—
Consumer Products	—	0.54	—	—	—	—	—	—	—	—	—	—	—	—	—	—	—	—
Architectural Coatings	—	0.06	—	—	—	—	—	—	—	—	—	—	—	—	—	—	—	—
Landscape Equipment	0.13	0.12	0.01	0.75	< 0.005	< 0.005	—	< 0.005	< 0.005	—	< 0.005	—	2.80	2.80	< 0.005	< 0.005	—	2.81
Total	0.13	0.73	0.01	0.75	< 0.005	< 0.005	—	< 0.005	< 0.005	—	< 0.005	—	2.80	2.80	< 0.005	< 0.005	—	2.81

4.4. Water Emissions by Land Use

4.4.1. Unmitigated

Criteria Pollutants (lb/day for daily, ton/yr for annual) and GHGs (lb/day for daily, MT/yr for annual)

Land Use	TOG	ROG	NOx	CO	SO2	PM10E	PM10D	PM10T	PM2.5E	PM2.5D	PM2.5T	BCO2	NBCO2	CO2T	CH4	N2O	R	CO2e
Daily, Summer (Max)	—	—	—	—	—	—	—	—	—	—	—	—	—	—	—	—	—	—
Refrigerated Warehouse-No Rail	—	—	—	—	—	—	—	—	—	—	—	61.1	206	267	6.29	0.15	—	469
User Defined Industrial	—	—	—	—	—	—	—	—	—	—	—	0.00	0.00	0.00	0.00	0.00	—	0.00
Total	—	—	—	—	—	—	—	—	—	—	—	61.1	206	267	6.29	0.15	—	469
Daily, Winter (Max)	—	—	—	—	—	—	—	—	—	—	—	—	—	—	—	—	—	—
Refrigerated Warehouse-No Rail	—	—	—	—	—	—	—	—	—	—	—	61.1	206	267	6.29	0.15	—	469
User Defined Industrial	—	—	—	—	—	—	—	—	—	—	—	0.00	0.00	0.00	0.00	0.00	—	0.00
Total	—	—	—	—	—	—	—	—	—	—	—	61.1	206	267	6.29	0.15	—	469
Annual	—	—	—	—	—	—	—	—	—	—	—	—	—	—	—	—	—	—

Refrigerated Warehouse-No Rail	—	—	—	—	—	—	—	—	—	—	—	10.1	34.1	44.2	1.04	0.03	—	77.7
User Defined Industrial	—	—	—	—	—	—	—	—	—	—	—	0.00	0.00	0.00	0.00	0.00	—	0.00
Total	—	—	—	—	—	—	—	—	—	—	—	10.1	34.1	44.2	1.04	0.03	—	77.7

4.4.2. Mitigated

Criteria Pollutants (lb/day for daily, ton/yr for annual) and GHGs (lb/day for daily, MT/yr for annual)

Land Use	TOG	ROG	NOx	CO	SO2	PM10E	PM10D	PM10T	PM2.5E	PM2.5D	PM2.5T	BCO2	NBCO2	CO2T	CH4	N2O	R	CO2e
Daily, Summer (Max)	—	—	—	—	—	—	—	—	—	—	—	—	—	—	—	—	—	—
Refrigerated Warehouse-No Rail	—	—	—	—	—	—	—	—	—	—	—	61.1	206	267	6.29	0.15	—	469
User Defined Industrial	—	—	—	—	—	—	—	—	—	—	—	0.00	0.00	0.00	0.00	0.00	—	0.00
Total	—	—	—	—	—	—	—	—	—	—	—	61.1	206	267	6.29	0.15	—	469
Daily, Winter (Max)	—	—	—	—	—	—	—	—	—	—	—	—	—	—	—	—	—	—
Refrigerated Warehouse-No Rail	—	—	—	—	—	—	—	—	—	—	—	61.1	206	267	6.29	0.15	—	469

User Defined Industrial	—	—	—	—	—	—	—	—	—	—	—	0.00	0.00	0.00	0.00	0.00	—	0.00
Total	—	—	—	—	—	—	—	—	—	—	—	61.1	206	267	6.29	0.15	—	469
Annual	—	—	—	—	—	—	—	—	—	—	—	—	—	—	—	—	—	—
Refrigerated Warehouse-No Rail	—	—	—	—	—	—	—	—	—	—	—	10.1	34.1	44.2	1.04	0.03	—	77.7
User Defined Industrial	—	—	—	—	—	—	—	—	—	—	—	0.00	0.00	0.00	0.00	0.00	—	0.00
Total	—	—	—	—	—	—	—	—	—	—	—	10.1	34.1	44.2	1.04	0.03	—	77.7

4.5. Waste Emissions by Land Use

4.5.1. Unmitigated

Criteria Pollutants (lb/day for daily, ton/yr for annual) and GHGs (lb/day for daily, MT/yr for annual)

Land Use	TOG	ROG	NOx	CO	SO2	PM10E	PM10D	PM10T	PM2.5E	PM2.5D	PM2.5T	BCO2	NBCO2	CO2T	CH4	N2O	R	CO2e
Daily, Summer (Max)	—	—	—	—	—	—	—	—	—	—	—	—	—	—	—	—	—	—
Refrigerated Warehouse-No Rail	—	—	—	—	—	—	—	—	—	—	—	69.9	0.00	69.9	6.99	0.00	—	245
User Defined Industrial	—	—	—	—	—	—	—	—	—	—	—	0.00	0.00	0.00	0.00	0.00	—	0.00
Total	—	—	—	—	—	—	—	—	—	—	—	69.9	0.00	69.9	6.99	0.00	—	245

Daily, Winter (Max)	—	—	—	—	—	—	—	—	—	—	—	—	—	—	—	—	—
Refrigerated Warehouse-No Rail	—	—	—	—	—	—	—	—	—	—	—	69.9	0.00	69.9	6.99	0.00	—	245
User Defined Industrial	—	—	—	—	—	—	—	—	—	—	—	0.00	0.00	0.00	0.00	0.00	—	0.00
Total	—	—	—	—	—	—	—	—	—	—	—	69.9	0.00	69.9	6.99	0.00	—	245
Annual	—	—	—	—	—	—	—	—	—	—	—	—	—	—	—	—	—	—
Refrigerated Warehouse-No Rail	—	—	—	—	—	—	—	—	—	—	—	11.6	0.00	11.6	1.16	0.00	—	40.5
User Defined Industrial	—	—	—	—	—	—	—	—	—	—	—	0.00	0.00	0.00	0.00	0.00	—	0.00
Total	—	—	—	—	—	—	—	—	—	—	—	11.6	0.00	11.6	1.16	0.00	—	40.5

4.5.2. Mitigated

Criteria Pollutants (lb/day for daily, ton/yr for annual) and GHGs (lb/day for daily, MT/yr for annual)

Land Use	TOG	ROG	NOx	CO	SO2	PM10E	PM10D	PM10T	PM2.5E	PM2.5D	PM2.5T	BCO2	NBCO2	CO2T	CH4	N2O	R	CO2e
Daily, Summer (Max)	—	—	—	—	—	—	—	—	—	—	—	—	—	—	—	—	—	—
Refrigerated Warehouse-No Rail	—	—	—	—	—	—	—	—	—	—	—	69.9	0.00	69.9	6.99	0.00	—	245

User Defined Industrial	—	—	—	—	—	—	—	—	—	—	—	0.00	0.00	0.00	0.00	0.00	—	0.00
Total	—	—	—	—	—	—	—	—	—	—	—	69.9	0.00	69.9	6.99	0.00	—	245
Daily, Winter (Max)	—	—	—	—	—	—	—	—	—	—	—	—	—	—	—	—	—	—
Refrigerated Warehouse-No Rail	—	—	—	—	—	—	—	—	—	—	—	69.9	0.00	69.9	6.99	0.00	—	245
User Defined Industrial	—	—	—	—	—	—	—	—	—	—	—	0.00	0.00	0.00	0.00	0.00	—	0.00
Total	—	—	—	—	—	—	—	—	—	—	—	69.9	0.00	69.9	6.99	0.00	—	245
Annual	—	—	—	—	—	—	—	—	—	—	—	—	—	—	—	—	—	—
Refrigerated Warehouse-No Rail	—	—	—	—	—	—	—	—	—	—	—	11.6	0.00	11.6	1.16	0.00	—	40.5
User Defined Industrial	—	—	—	—	—	—	—	—	—	—	—	0.00	0.00	0.00	0.00	0.00	—	0.00
Total	—	—	—	—	—	—	—	—	—	—	—	11.6	0.00	11.6	1.16	0.00	—	40.5

4.6. Refrigerant Emissions by Land Use

4.6.1. Unmitigated

Criteria Pollutants (lb/day for daily, ton/yr for annual) and GHGs (lb/day for daily, MT/yr for annual)

Land Use	TOG	ROG	NOx	CO	SO2	PM10E	PM10D	PM10T	PM2.5E	PM2.5D	PM2.5T	BCO2	NBCO2	CO2T	CH4	N2O	R	CO2e

Daily, Summer (Max)	—	—	—	—	—	—	—	—	—	—	—	—	—	—	—	—	—	—
Refrigerated Warehouse-No Rail	—	—	—	—	—	—	—	—	—	—	—	—	—	—	—	—	141	141
Total	—	—	—	—	—	—	—	—	—	—	—	—	—	—	—	—	141	141
Daily, Winter (Max)	—	—	—	—	—	—	—	—	—	—	—	—	—	—	—	—	—	—
Refrigerated Warehouse-No Rail	—	—	—	—	—	—	—	—	—	—	—	—	—	—	—	—	141	141
Total	—	—	—	—	—	—	—	—	—	—	—	—	—	—	—	—	141	141
Annual	—	—	—	—	—	—	—	—	—	—	—	—	—	—	—	—	—	—
Refrigerated Warehouse-No Rail	—	—	—	—	—	—	—	—	—	—	—	—	—	—	—	—	23.3	23.3
Total	—	—	—	—	—	—	—	—	—	—	—	—	—	—	—	—	23.3	23.3

4.6.2. Mitigated

Criteria Pollutants (lb/day for daily, ton/yr for annual) and GHGs (lb/day for daily, MT/yr for annual)

Land Use	TOG	ROG	NOx	CO	SO2	PM10E	PM10D	PM10T	PM2.5E	PM2.5D	PM2.5T	BCO2	NBCO2	CO2T	CH4	N2O	R	CO2e
Daily, Summer (Max)	—	—	—	—	—	—	—	—	—	—	—	—	—	—	—	—	—	—

Refrigerated Warehou Rail	—	—	—	—	—	—	—	—	—	—	—	—	—	—	—	—	141	141
Total	—	—	—	—	—	—	—	—	—	—	—	—	—	—	—	—	141	141
Daily, Winter (Max)	—	—	—	—	—	—	—	—	—	—	—	—	—	—	—	—	—	—
Refrigerated Warehouse-No Rail	—	—	—	—	—	—	—	—	—	—	—	—	—	—	—	—	141	141
Total	—	—	—	—	—	—	—	—	—	—	—	—	—	—	—	—	141	141
Annual	—	—	—	—	—	—	—	—	—	—	—	—	—	—	—	—	—	—
Refrigerated Warehouse-No Rail	—	—	—	—	—	—	—	—	—	—	—	—	—	—	—	—	23.3	23.3
Total	—	—	—	—	—	—	—	—	—	—	—	—	—	—	—	—	23.3	23.3

4.7. Offroad Emissions By Equipment Type

4.7.1. Unmitigated

Criteria Pollutants (lb/day for daily, ton/yr for annual) and GHGs (lb/day for daily, MT/yr for annual)

Equipment Type	TOG	ROG	NOx	CO	SO2	PM10E	PM10D	PM10T	PM2.5E	PM2.5D	PM2.5T	BCO2	NBCO2	CO2T	CH4	N2O	R	CO2e
Daily, Summer (Max)	—	—	—	—	—	—	—	—	—	—	—	—	—	—	—	—	—	—
Total	—	—	—	—	—	—	—	—	—	—	—	—	—	—	—	—	—	—

Daily, Winter (Max)	—	—	—	—	—	—	—	—	—	—	—	—	—	—	—	—	—	—
Total	—	—	—	—	—	—	—	—	—	—	—	—	—	—	—	—	—	—
Annual	—	—	—	—	—	—	—	—	—	—	—	—	—	—	—	—	—	—
Total	—	—	—	—	—	—	—	—	—	—	—	—	—	—	—	—	—	—

4.7.2. Mitigated

Criteria Pollutants (lb/day for daily, ton/yr for annual) and GHGs (lb/day for daily, MT/yr for annual)

Equipment Type	TOG	ROG	NOx	CO	SO2	PM10E	PM10D	PM10T	PM2.5E	PM2.5D	PM2.5T	BCO2	NBCO2	CO2T	CH4	N2O	R	CO2e
Daily, Summer (Max)	—	—	—	—	—	—	—	—	—	—	—	—	—	—	—	—	—	—
Total	—	—	—	—	—	—	—	—	—	—	—	—	—	—	—	—	—	—
Daily, Winter (Max)	—	—	—	—	—	—	—	—	—	—	—	—	—	—	—	—	—	—
Total	—	—	—	—	—	—	—	—	—	—	—	—	—	—	—	—	—	—
Annual	—	—	—	—	—	—	—	—	—	—	—	—	—	—	—	—	—	—
Total	—	—	—	—	—	—	—	—	—	—	—	—	—	—	—	—	—	—

4.8. Stationary Emissions By Equipment Type

4.8.1. Unmitigated

Criteria Pollutants (lb/day for daily, ton/yr for annual) and GHGs (lb/day for daily, MT/yr for annual)

Equipment Type	TOG	ROG	NOx	CO	SO2	PM10E	PM10D	PM10T	PM2.5E	PM2.5D	PM2.5T	BCO2	NBCO2	CO2T	CH4	N2O	R	CO2e

Daily, Summer (Max)	—	—	—	—	—	—	—	—	—	—	—	—	—	—	—	—	—	—
Emergency Generator	0.32	0.29	0.80	0.73	< 0.005	0.04	0.00	0.04	0.04	0.00	0.04	0.00	147	147	0.01	< 0.005	0.00	147
Total	0.32	0.29	0.80	0.73	< 0.005	0.04	0.00	0.04	0.04	0.00	0.04	0.00	147	147	0.01	< 0.005	0.00	147
Daily, Winter (Max)	—	—	—	—	—	—	—	—	—	—	—	—	—	—	—	—	—	—
Emergency Generator	0.32	0.29	0.80	0.73	< 0.005	0.04	0.00	0.04	0.04	0.00	0.04	0.00	147	147	0.01	< 0.005	0.00	147
Total	0.32	0.29	0.80	0.73	< 0.005	0.04	0.00	0.04	0.04	0.00	0.04	0.00	147	147	0.01	< 0.005	0.00	147
Annual	—	—	—	—	—	—	—	—	—	—	—	—	—	—	—	—	—	—
Emergency Generator	0.02	0.01	0.04	0.04	< 0.005	< 0.005	0.00	< 0.005	< 0.005	0.00	< 0.005	0.00	6.66	6.66	< 0.005	< 0.005	0.00	6.69
Total	0.02	0.01	0.04	0.04	< 0.005	< 0.005	0.00	< 0.005	< 0.005	0.00	< 0.005	0.00	6.66	6.66	< 0.005	< 0.005	0.00	6.69

4.8.2. Mitigated

Criteria Pollutants (lb/day for daily, ton/yr for annual) and GHGs (lb/day for daily, MT/yr for annual)

Equipment Type	TOG	ROG	NOx	CO	SO2	PM10E	PM10D	PM10T	PM2.5E	PM2.5D	PM2.5T	BCO2	NBCO2	CO2T	CH4	N2O	R	CO2e
Daily, Summer (Max)	—	—	—	—	—	—	—	—	—	—	—	—	—	—	—	—	—	—
Emergency Generator	0.32	0.29	0.80	0.73	< 0.005	0.04	0.00	0.04	0.04	0.00	0.04	0.00	147	147	0.01	< 0.005	0.00	147

Total	0.32	0.29	0.80	0.73	< 0.005	0.04	0.00	0.04	0.04	0.00	0.04	0.00	147	147	0.01	< 0.005	0.00	147
Daily, Winter (Max)	—	—	—	—	—	—	—	—	—	—	—	—	—	—	—	—	—	—
Emergency Generator	0.32	0.29	0.80	0.73	< 0.005	0.04	0.00	0.04	0.04	0.00	0.04	0.00	147	147	0.01	< 0.005	0.00	147
Total	0.32	0.29	0.80	0.73	< 0.005	0.04	0.00	0.04	0.04	0.00	0.04	0.00	147	147	0.01	< 0.005	0.00	147
Annual	—	—	—	—	—	—	—	—	—	—	—	—	—	—	—	—	—	—
Emergency Generator	0.02	0.01	0.04	0.04	< 0.005	< 0.005	0.00	< 0.005	< 0.005	0.00	< 0.005	0.00	6.66	6.66	< 0.005	< 0.005	0.00	6.69
Total	0.02	0.01	0.04	0.04	< 0.005	< 0.005	0.00	< 0.005	< 0.005	0.00	< 0.005	0.00	6.66	6.66	< 0.005	< 0.005	0.00	6.69

4.9. User Defined Emissions By Equipment Type

4.9.1. Unmitigated

Criteria Pollutants (lb/day for daily, ton/yr for annual) and GHGs (lb/day for daily, MT/yr for annual)

Equipment Type	TOG	ROG	NOx	CO	SO2	PM10E	PM10D	PM10T	PM2.5E	PM2.5D	PM2.5T	BCO2	NBCO2	CO2T	CH4	N2O	R	CO2e
Daily, Summer (Max)	—	—	—	—	—	—	—	—	—	—	—	—	—	—	—	—	—	—
Total	—	—	—	—	—	—	—	—	—	—	—	—	—	—	—	—	—	—
Daily, Winter (Max)	—	—	—	—	—	—	—	—	—	—	—	—	—	—	—	—	—	—
Total	—	—	—	—	—	—	—	—	—	—	—	—	—	—	—	—	—	—
Annual	—	—	—	—	—	—	—	—	—	—	—	—	—	—	—	—	—	—
Total	—	—	—	—	—	—	—	—	—	—	—	—	—	—	—	—	—	—

4.9.2. Mitigated

Criteria Pollutants (lb/day for daily, ton/yr for annual) and GHGs (lb/day for daily, MT/yr for annual)

Equipment Type	TOG	ROG	NOx	CO	SO2	PM10E	PM10D	PM10T	PM2.5E	PM2.5D	PM2.5T	BCO2	NBCO2	CO2T	CH4	N2O	R	CO2e
Daily, Summer (Max)	—	—	—	—	—	—	—	—	—	—	—	—	—	—	—	—	—	—
Total	—	—	—	—	—	—	—	—	—	—	—	—	—	—	—	—	—	—
Daily, Winter (Max)	—	—	—	—	—	—	—	—	—	—	—	—	—	—	—	—	—	—
Total	—	—	—	—	—	—	—	—	—	—	—	—	—	—	—	—	—	—
Annual	—	—	—	—	—	—	—	—	—	—	—	—	—	—	—	—	—	—
Total	—	—	—	—	—	—	—	—	—	—	—	—	—	—	—	—	—	—

4.10. Soil Carbon Accumulation By Vegetation Type

4.10.1. Soil Carbon Accumulation By Vegetation Type - Unmitigated

Criteria Pollutants (lb/day for daily, ton/yr for annual) and GHGs (lb/day for daily, MT/yr for annual)

Vegetation	TOG	ROG	NOx	CO	SO2	PM10E	PM10D	PM10T	PM2.5E	PM2.5D	PM2.5T	BCO2	NBCO2	CO2T	CH4	N2O	R	CO2e
Daily, Summer (Max)	—	—	—	—	—	—	—	—	—	—	—	—	—	—	—	—	—	—
Total	—	—	—	—	—	—	—	—	—	—	—	—	—	—	—	—	—	—
Daily, Winter (Max)	—	—	—	—	—	—	—	—	—	—	—	—	—	—	—	—	—	—
Total	—	—	—	—	—	—	—	—	—	—	—	—	—	—	—	—	—	—
Annual	—	—	—	—	—	—	—	—	—	—	—	—	—	—	—	—	—	—

Total	—	—	—	—	—	—	—	—	—	—	—	—	—	—	—	—	—	—

4.10.2. Above and Belowground Carbon Accumulation by Land Use Type - Unmitigated

Criteria Pollutants (lb/day for daily, ton/yr for annual) and GHGs (lb/day for daily, MT/yr for annual)

Land Use	TOG	ROG	NOx	CO	SO2	PM10E	PM10D	PM10T	PM2.5E	PM2.5D	PM2.5T	BCO2	NBCO2	CO2T	CH4	N2O	R	CO2e
Daily, Summer (Max)	—	—	—	—	—	—	—	—	—	—	—	—	—	—	—	—	—	—
Total	—	—	—	—	—	—	—	—	—	—	—	—	—	—	—	—	—	—
Daily, Winter (Max)	—	—	—	—	—	—	—	—	—	—	—	—	—	—	—	—	—	—
Total	—	—	—	—	—	—	—	—	—	—	—	—	—	—	—	—	—	—
Annual	—	—	—	—	—	—	—	—	—	—	—	—	—	—	—	—	—	—
Total	—	—	—	—	—	—	—	—	—	—	—	—	—	—	—	—	—	—

4.10.3. Avoided and Sequestered Emissions by Species - Unmitigated

Criteria Pollutants (lb/day for daily, ton/yr for annual) and GHGs (lb/day for daily, MT/yr for annual)

Species	TOG	ROG	NOx	CO	SO2	PM10E	PM10D	PM10T	PM2.5E	PM2.5D	PM2.5T	BCO2	NBCO2	CO2T	CH4	N2O	R	CO2e
Daily, Summer (Max)	—	—	—	—	—	—	—	—	—	—	—	—	—	—	—	—	—	—
Avoided	—	—	—	—	—	—	—	—	—	—	—	—	—	—	—	—	—	—
Subtotal	—	—	—	—	—	—	—	—	—	—	—	—	—	—	—	—	—	—
Sequestered	—	—	—	—	—	—	—	—	—	—	—	—	—	—	—	—	—	—
Subtotal	—	—	—	—	—	—	—	—	—	—	—	—	—	—	—	—	—	—
Removed	—	—	—	—	—	—	—	—	—	—	—	—	—	—	—	—	—	—

Subtotal	—	—	—	—	—	—	—	—	—	—	—	—	—	—	—	—	—	—
—	—	—	—	—	—	—	—	—	—	—	—	—	—	—	—	—	—	—
Daily, Winter (Max)	—	—	—	—	—	—	—	—	—	—	—	—	—	—	—	—	—	—
Avoided	—	—	—	—	—	—	—	—	—	—	—	—	—	—	—	—	—	—
Subtotal	—	—	—	—	—	—	—	—	—	—	—	—	—	—	—	—	—	—
Sequestered	—	—	—	—	—	—	—	—	—	—	—	—	—	—	—	—	—	—
Subtotal	—	—	—	—	—	—	—	—	—	—	—	—	—	—	—	—	—	—
Removed	—	—	—	—	—	—	—	—	—	—	—	—	—	—	—	—	—	—
Subtotal	—	—	—	—	—	—	—	—	—	—	—	—	—	—	—	—	—	—
—	—	—	—	—	—	—	—	—	—	—	—	—	—	—	—	—	—	—
Annual	—	—	—	—	—	—	—	—	—	—	—	—	—	—	—	—	—	—
Avoided	—	—	—	—	—	—	—	—	—	—	—	—	—	—	—	—	—	—
Subtotal	—	—	—	—	—	—	—	—	—	—	—	—	—	—	—	—	—	—
Sequestered	—	—	—	—	—	—	—	—	—	—	—	—	—	—	—	—	—	—
Subtotal	—	—	—	—	—	—	—	—	—	—	—	—	—	—	—	—	—	—
Removed	—	—	—	—	—	—	—	—	—	—	—	—	—	—	—	—	—	—
Subtotal	—	—	—	—	—	—	—	—	—	—	—	—	—	—	—	—	—	—
—	—	—	—	—	—	—	—	—	—	—	—	—	—	—	—	—	—	—

4.10.4. Soil Carbon Accumulation By Vegetation Type - Mitigated

Criteria Pollutants (lb/day for daily, ton/yr for annual) and GHGs (lb/day for daily, MT/yr for annual)

Vegetation	TOG	ROG	NOx	CO	SO2	PM10E	PM10D	PM10T	PM2.5E	PM2.5D	PM2.5T	BCO2	NBCO2	CO2T	CH4	N2O	R	CO2e

Daily, Summer (Max)	—	—	—	—	—	—	—	—	—	—	—	—	—	—	—	—	—	—
Total	—	—	—	—	—	—	—	—	—	—	—	—	—	—	—	—	—	—
Daily, Winter (Max)	—	—	—	—	—	—	—	—	—	—	—	—	—	—	—	—	—	—
Total	—	—	—	—	—	—	—	—	—	—	—	—	—	—	—	—	—	—
Annual	—	—	—	—	—	—	—	—	—	—	—	—	—	—	—	—	—	—
Total	—	—	—	—	—	—	—	—	—	—	—	—	—	—	—	—	—	—

4.10.5. Above and Belowground Carbon Accumulation by Land Use Type - Mitigated

Criteria Pollutants (lb/day for daily, ton/yr for annual) and GHGs (lb/day for daily, MT/yr for annual)

Land Use	TOG	ROG	NOx	CO	SO2	PM10E	PM10D	PM10T	PM2.5E	PM2.5D	PM2.5T	BCO2	NBCO2	CO2T	CH4	N2O	R	CO2e
Daily, Summer (Max)	—	—	—	—	—	—	—	—	—	—	—	—	—	—	—	—	—	—
Total	—	—	—	—	—	—	—	—	—	—	—	—	—	—	—	—	—	—
Daily, Winter (Max)	—	—	—	—	—	—	—	—	—	—	—	—	—	—	—	—	—	—
Total	—	—	—	—	—	—	—	—	—	—	—	—	—	—	—	—	—	—
Annual	—	—	—	—	—	—	—	—	—	—	—	—	—	—	—	—	—	—
Total	—	—	—	—	—	—	—	—	—	—	—	—	—	—	—	—	—	—

4.10.6. Avoided and Sequestered Emissions by Species - Mitigated

Criteria Pollutants (lb/day for daily, ton/yr for annual) and GHGs (lb/day for daily, MT/yr for annual)

Species	TOG	ROG	NOx	CO	SO2	PM10E	PM10D	PM10T	PM2.5E	PM2.5D	PM2.5T	BCO2	NBCO2	CO2T	CH4	N2O	R	CO2e

Daily, Summer (Max)	—	—	—	—	—	—	—	—	—	—	—	—	—	—	—	—	—	—
Avoided	—	—	—	—	—	—	—	—	—	—	—	—	—	—	—	—	—	—
Subtotal	—	—	—	—	—	—	—	—	—	—	—	—	—	—	—	—	—	—
Sequestered	—	—	—	—	—	—	—	—	—	—	—	—	—	—	—	—	—	—
Subtotal	—	—	—	—	—	—	—	—	—	—	—	—	—	—	—	—	—	—
Removed	—	—	—	—	—	—	—	—	—	—	—	—	—	—	—	—	—	—
Subtotal	—	—	—	—	—	—	—	—	—	—	—	—	—	—	—	—	—	—
—	—	—	—	—	—	—	—	—	—	—	—	—	—	—	—	—	—	—
Daily, Winter (Max)	—	—	—	—	—	—	—	—	—	—	—	—	—	—	—	—	—	—
Avoided	—	—	—	—	—	—	—	—	—	—	—	—	—	—	—	—	—	—
Subtotal	—	—	—	—	—	—	—	—	—	—	—	—	—	—	—	—	—	—
Sequestered	—	—	—	—	—	—	—	—	—	—	—	—	—	—	—	—	—	—
Subtotal	—	—	—	—	—	—	—	—	—	—	—	—	—	—	—	—	—	—
Removed	—	—	—	—	—	—	—	—	—	—	—	—	—	—	—	—	—	—
Subtotal	—	—	—	—	—	—	—	—	—	—	—	—	—	—	—	—	—	—
—	—	—	—	—	—	—	—	—	—	—	—	—	—	—	—	—	—	—
Annual	—	—	—	—	—	—	—	—	—	—	—	—	—	—	—	—	—	—
Avoided	—	—	—	—	—	—	—	—	—	—	—	—	—	—	—	—	—	—
Subtotal	—	—	—	—	—	—	—	—	—	—	—	—	—	—	—	—	—	—
Sequestered	—	—	—	—	—	—	—	—	—	—	—	—	—	—	—	—	—	—
Subtotal	—	—	—	—	—	—	—	—	—	—	—	—	—	—	—	—	—	—

Removed	—	—	—	—	—	—	—	—	—	—	—	—	—	—	—	—	—	—
Subtotal	—	—	—	—	—	—	—	—	—	—	—	—	—	—	—	—	—	—
—	—	—	—	—	—	—	—	—	—	—	—	—	—	—	—	—	—	—

5. Activity Data

5.9. Operational Mobile Sources

5.9.1. Unmitigated

Land Use Type	Trips/Weekday	Trips/Saturday	Trips/Sunday	Trips/Year	VMT/Weekday	VMT/Saturday	VMT/Sunday	VMT/Year
Refrigerated Warehouse-No Rail	248	21.0	8.39	66,191	248	21.0	8.39	66,191
User Defined Industrial	48.0	4.06	1.63	12,812	48.0	4.06	1.63	12,812

5.9.2. Mitigated

Land Use Type	Trips/Weekday	Trips/Saturday	Trips/Sunday	Trips/Year	VMT/Weekday	VMT/Saturday	VMT/Sunday	VMT/Year
Refrigerated Warehouse-No Rail	248	21.0	8.39	66,191	248	21.0	8.39	66,191
User Defined Industrial	48.0	4.06	1.63	12,812	48.0	4.06	1.63	12,812

5.10. Operational Area Sources

5.10.1. Hearths

5.10.1.1. Unmitigated

5.10.1.2. Mitigated

5.10.2. Architectural Coatings

Residential Interior Area Coated (sq ft)	Residential Exterior Area Coated (sq ft)	Non-Residential Interior Area Coated (sq ft)	Non-Residential Exterior Area Coated (sq ft)	Parking Area Coated (sq ft)
0	0.00	206,972	68,991	—

5.10.3. Landscape Equipment

Season	Unit	Value
Snow Days	day/yr	0.00
Summer Days	day/yr	250

5.10.4. Landscape Equipment - Mitigated

Season	Unit	Value
Snow Days	day/yr	0.00
Summer Days	day/yr	250

5.11. Operational Energy Consumption

5.11.1. Unmitigated

Electricity (kWh/yr) and CO2 and CH4 and N2O and Natural Gas (kBTU/yr)

Land Use	Electricity (kWh/yr)	CO2	CH4	N2O	Natural Gas (kBTU/yr)
Refrigerated Warehouse-No Rail	3,017,582	346	0.0330	0.0040	0.00
User Defined Industrial	0.00	346	0.0330	0.0040	0.00

5.11.2. Mitigated

Electricity (kWh/yr) and CO2 and CH4 and N2O and Natural Gas (kBTU/yr)

Land Use	Electricity (kWh/yr)	CO2	CH4	N2O	Natural Gas (kBTU/yr)
Refrigerated Warehouse-No Rail	3,017,566	346	0.0330	0.0040	0.00
User Defined Industrial	0.00	346	0.0330	0.0040	0.00

5.12. Operational Water and Wastewater Consumption

5.12.1. Unmitigated

Land Use	Indoor Water (gal/year)	Outdoor Water (gal/year)
Refrigerated Warehouse-No Rail	31,908,106	0.00
User Defined Industrial	0.00	0.00

5.12.2. Mitigated

Land Use	Indoor Water (gal/year)	Outdoor Water (gal/year)
Refrigerated Warehouse-No Rail	31,908,106	0.00
User Defined Industrial	0.00	0.00

5.13. Operational Waste Generation

5.13.1. Unmitigated

Land Use	Waste (ton/year)	Cogeneration (kWh/year)
Refrigerated Warehouse-No Rail	130	—
User Defined Industrial	0.00	—

5.13.2. Mitigated

Land Use	Waste (ton/year)	Cogeneration (kWh/year)
Refrigerated Warehouse-No Rail	130	—

User Defined Industrial	0.00	—

5.14. Operational Refrigeration and Air Conditioning Equipment

5.14.1. Unmitigated

Land Use Type	Equipment Type	Refrigerant	GWP	Quantity (kg)	Operations Leak Rate	Service Leak Rate	Times Serviced
Refrigerated Warehouse-No Rail	Cold storage	User Defined	150	7.50	7.50	7.50	25.0

5.14.2. Mitigated

Land Use Type	Equipment Type	Refrigerant	GWP	Quantity (kg)	Operations Leak Rate	Service Leak Rate	Times Serviced
Refrigerated Warehouse-No Rail	Cold storage	User Defined	150	7.50	7.50	7.50	25.0

5.15. Operational Off-Road Equipment

5.15.1. Unmitigated

Equipment Type	Fuel Type	Engine Tier	Number per Day	Hours Per Day	Horsepower	Load Factor

5.15.2. Mitigated

Equipment Type	Fuel Type	Engine Tier	Number per Day	Hours Per Day	Horsepower	Load Factor

5.16. Stationary Sources

5.16.1. Emergency Generators and Fire Pumps

Equipment Type	Fuel Type	Number per Day	Hours per Day	Hours per Year	Horsepower	Load Factor
Emergency Generator	Diesel	1.00	0.50	50.0	350	0.73

5.16.2. Process Boilers

Equipment Type	Fuel Type	Number	Boiler Rating (MMBtu/hr)	Daily Heat Input (MMBtu/day)	Annual Heat Input (MMBtu/yr)

5.17. User Defined

Equipment Type	Fuel Type
—	—

5.18. Vegetation

5.18.1. Land Use Change

5.18.1.1. Unmitigated

Vegetation Land Use Type	Vegetation Soil Type	Initial Acres	Final Acres

5.18.1.2. Mitigated

Vegetation Land Use Type	Vegetation Soil Type	Initial Acres	Final Acres

5.18.1. Biomass Cover Type

5.18.1.1. Unmitigated

Biomass Cover Type	Initial Acres	Final Acres

5.18.1.2. Mitigated

Biomass Cover Type	Initial Acres	Final Acres

5.18.2. Sequestration

5.18.2.1. Unmitigated

Tree Type	Number	Electricity Saved (kWh/year)	Natural Gas Saved (btu/year)

5.18.2.2. Mitigated

Tree Type	Number	Electricity Saved (kWh/year)	Natural Gas Saved (btu/year)

6. Climate Risk Detailed Report

6.1. Climate Risk Summary

Cal-Adapt midcentury 2040–2059 average projections for four hazards are reported below for your project location. These are under Representation Concentration Pathway (RCP) 8.5 which assumes GHG emissions will continue to rise strongly through 2050 and then plateau around 2100.

Climate Hazard	Result for Project Location	Unit
Temperature and Extreme Heat	29.1	annual days of extreme heat
Extreme Precipitation	1.95	annual days with precipitation above 20 mm
Sea Level Rise	0.00	meters of inundation depth
Wildfire	6.36	annual hectares burned

Temperature and Extreme Heat data are for grid cell in which your project are located. The projection is based on the 98th historical percentile of daily maximum/minimum temperatures from observed historical data (32 climate model ensemble from Cal-Adapt, 2040–2059 average under RCP 8.5). Each grid cell is 6 kilometers (km) by 6 km, or 3.7 miles (mi) by 3.7 mi.
Extreme Precipitation data are for the grid cell in which your project are located. The threshold of 20 mm is equivalent to about ¾ an inch of rain, which would be light to moderate rainfall if received over a full day or heavy rain if received over a period of 2 to 4 hours. Each grid cell is 6 kilometers (km) by 6 km, or 3.7 miles (mi) by 3.7 mi.
Sea Level Rise data are for the grid cell in which your project are located. The projections are from Radke et al. (2017), as reported in Cal-Adapt (Radke et al., 2017, CEC-500-2017-008), and consider inundation location and depth for the San Francisco Bay, the Sacramento-San Joaquin River Delta and California coast resulting different increments of sea level rise coupled with extreme storm events. Users may select from four scenarios to view the range in potential inundation depth for the grid cell. The four scenarios are: No rise, 0.5 meter, 1.0 meter, 1.41 meters
Wildfire data are for the grid cell in which your project are located. The projections are from UC Davis, as reported in Cal-Adapt (2040–2059 average under RCP 8.5), and consider historical data of climate, vegetation, population density, and large (> 400 ha) fire history. Users may select from four model simulations to view the range in potential wildfire probabilities for the grid cell. The four simulations make different assumptions about expected rainfall and temperature are: Warmer/drier (HadGEM2-ES), Cooler/wetter (CNRM-CM5), Average conditions (CanESM2), Range of different rainfall and temperature possibilities (MIROC5). Each grid cell is 6 kilometers (km) by 6 km, or 3.7 miles (mi) by 3.7 mi.

6.2. Initial Climate Risk Scores

Climate Hazard	Exposure Score	Sensitivity Score	Adaptive Capacity Score	Vulnerability Score
Temperature and Extreme Heat	N/A	N/A	N/A	N/A
Extreme Precipitation	N/A	N/A	N/A	N/A
Sea Level Rise	N/A	N/A	N/A	N/A
Wildfire	N/A	N/A	N/A	N/A
Flooding	N/A	N/A	N/A	N/A
Drought	N/A	N/A	N/A	N/A
Snowpack Reduction	N/A	N/A	N/A	N/A
Air Quality Degradation	N/A	N/A	N/A	N/A

The sensitivity score reflects the extent to which a project would be adversely affected by exposure to a climate hazard. Exposure is rated on a scale of 1 to 5, with a score of 5 representing the greatest exposure.
The adaptive capacity of a project refers to its ability to manage and reduce vulnerabilities from projected climate hazards. Adaptive capacity is rated on a scale of 1 to 5, with a score of 5 representing the greatest ability to adapt.
The overall vulnerability scores are calculated based on the potential impacts and adaptive capacity assessments for each hazard. Scores do not include implementation of climate risk reduction measures.

6.3. Adjusted Climate Risk Scores

Climate Hazard	Exposure Score	Sensitivity Score	Adaptive Capacity Score	Vulnerability Score
Temperature and Extreme Heat	N/A	N/A	N/A	N/A
Extreme Precipitation	N/A	N/A	N/A	N/A
Sea Level Rise	N/A	N/A	N/A	N/A
Wildfire	N/A	N/A	N/A	N/A
Flooding	N/A	N/A	N/A	N/A
Drought	N/A	N/A	N/A	N/A
Snowpack Reduction	N/A	N/A	N/A	N/A
Air Quality Degradation	N/A	N/A	N/A	N/A

The sensitivity score reflects the extent to which a project would be adversely affected by exposure to a climate hazard. Exposure is rated on a scale of 1 to 5, with a score of 5 representing the greatest exposure.
The adaptive capacity of a project refers to its ability to manage and reduce vulnerabilities from projected climate hazards. Adaptive capacity is rated on a scale of 1 to 5, with a score of 5 representing the greatest ability to adapt.
The overall vulnerability scores are calculated based on the potential impacts and adaptive capacity assessments for each hazard. Scores include implementation of climate risk reduction measures.

6.4. Climate Risk Reduction Measures

7. Health and Equity Details

7.1. CalEnviroScreen 4.0 Scores

The maximum CalEnviroScreen score is 100. A high score (i.e., greater than 50) reflects a higher pollution burden compared to other census tracts in the state.

Indicator	Result for Project Census Tract
Exposure Indicators	—
AQ-Ozone	97.6
AQ-PM	53.3
AQ-DPM	47.8
Drinking Water	10.2
Lead Risk Housing	22.0
Pesticides	58.8
Toxic Releases	37.7
Traffic	81.9
Effect Indicators	—
CleanUp Sites	69.4
Groundwater	0.00
Haz Waste Facilities/Generators	53.5
Impaired Water Bodies	0.00
Solid Waste	40.1
Sensitive Population	—
Asthma	65.6
Cardio-vascular	90.6
Low Birth Weights	62.9
Socioeconomic Factor Indicators	—

Education	74.7
Housing	57.9
Linguistic	53.4
Poverty	64.5
Unemployment	15.8

7.2. Healthy Places Index Scores

The maximum Health Places Index score is 100. A high score (i.e., greater than 50) reflects healthier community conditions compared to other census tracts in the state.

Indicator	Result for Project Census Tract
Economic	—
Above Poverty	36.04516874
Employed	38.00846914
Median HI	53.00911074
Education	—
Bachelor's or higher	28.6154241
High school enrollment	100
Preschool enrollment	5.440780187
Transportation	—
Auto Access	94.58488387
Active commuting	6.723983062
Social	—
2-parent households	87.71974849
Voting	9.636853587
Neighborhood	—
Alcohol availability	84.04978827
Park access	11.88245862
Retail density	29.21852945

Supermarket access	12.06210702
Tree canopy	0.590273322
Housing	—
Homeownership	79.23777749
Housing habitability	40.67753112
Low-inc homeowner severe housing cost burden	12.19042731
Low-inc renter severe housing cost burden	27.61452586
Uncrowded housing	47.8121391
Health Outcomes	—
Insured adults	26.49813936
Arthritis	79.8
Asthma ER Admissions	42.9
High Blood Pressure	64.8
Cancer (excluding skin)	87.6
Asthma	27.9
Coronary Heart Disease	81.5
Chronic Obstructive Pulmonary Disease	59.8
Diagnosed Diabetes	52.6
Life Expectancy at Birth	37.8
Cognitively Disabled	88.7
Physically Disabled	83.0
Heart Attack ER Admissions	7.5
Mental Health Not Good	28.5
Chronic Kidney Disease	64.9
Obesity	17.5
Pedestrian Injuries	92.5
Physical Health Not Good	37.9

Stroke	70.4
Health Risk Behaviors	—
Binge Drinking	30.9
Current Smoker	25.4
No Leisure Time for Physical Activity	29.5
Climate Change Exposures	—
Wildfire Risk	0.0
SLR Inundation Area	0.0
Children	35.2
Elderly	90.4
English Speaking	42.3
Foreign-born	59.5
Outdoor Workers	11.9
Climate Change Adaptive Capacity	—
Impervious Surface Cover	72.4
Traffic Density	65.3
Traffic Access	23.0
Other Indices	—
Hardship	70.6
Other Decision Support	—
2016 Voting	23.4

7.3. Overall Health & Equity Scores

Metric	Result for Project Census Tract
CalEnviroScreen 4.0 Score for Project Location (a)	69.0
Healthy Places Index Score for Project Location (b)	30.0
Project Located in a Designated Disadvantaged Community (Senate Bill 535)	Yes

Project Located in a Low-Income Community (Assembly Bill 1550)	No
Project Located in a Community Air Protection Program Community (Assembly Bill 617)	No

a: The maximum CalEnviroScreen score is 100. A high score (i.e., greater than 50) reflects a higher pollution burden compared to other census tracts in the state.
b: The maximum Health Places Index score is 100. A high score (i.e., greater than 50) reflects healthier community conditions compared to other census tracts in the state.

7.4. Health & Equity Measures

No Health & Equity Measures selected.

7.5. Evaluation Scorecard

Health & Equity Evaluation Scorecard not completed.

7.6. Health & Equity Custom Measures

No Health & Equity Custom Measures created.

8. User Changes to Default Data

Screen	Justification
Operations: Vehicle Data	Trip characteristics based on information provided in the Traffic analysis
Operations: Fleet Mix	Passenger Car Mix estimated based on the CalEEMod default fleet mix and the ratio of the vehicle classes (LDA, LDT1, LDT2, MDV, & MCY). Truck Mix based on information in the Traffic analysis
Operations: Energy Use	The Project will not use natural gas
Operations: Refrigerants	As of 1 January 2022, new commercial refrigeration equipment may not use refrigerants with a GWP of 150 or greater

Ramona and Webster (Fulfillment Center Operational LSTs) Detailed Report

Table of Contents

1. Basic Project Information

1.1. Basic Project Information

Data Field	Value
Project Name	Ramona and Webster (Fulfillment Center Operational LSTs)
Operational Year	2026
Lead Agency	—
Land Use Scale	Project/site
Analysis Level for Defaults	County
Windspeed (m/s)	2.50
Precipitation (days)	9.00
Location	33.842376, -117.242592
County	Riverside-South Coast
City	Perris
Air District	South Coast AQMD
Air Basin	South Coast
TAZ	5580
EDFZ	11
Electric Utility	Southern California Edison
Gas Utility	Southern California Gas
App Version	2022.1.1.21

1.2. Land Use Types

Land Use Subtype	Size	Unit	Lot Acreage	Building Area (sq ft)	Landscape Area (sq ft)	Special Landscape Area (sq ft)	Population	Description
Unrefrigerated Warehouse-No Rail	414	1000sqft	13.3	413,942	164,700	—	—	—

User Defined Industrial	414	User Defined Unit	0.00	0.00	0.00	—	—	—
Parking Lot	483	Space	4.19	0.00	0.00	—	—	—
Other Asphalt Surfaces	8.40	Acre	8.40	0.00	0.00	—	—	—

1.3. User-Selected Emission Reduction Measures by Emissions Sector

Sector	#	Measure Title
Energy	E-10-B	Establish Onsite Renewable Energy Systems: Solar Power

2. Emissions Summary

2.4. Operations Emissions Compared Against Thresholds

Criteria Pollutants (lb/day for daily, ton/yr for annual) and GHGs (lb/day for daily, MT/yr for annual)

Un/Mit.	TOG	ROG	NOx	CO	SO2	PM10E	PM10D	PM10T	PM2.5E	PM2.5D	PM2.5T	BCO2	NBCO2	CO2T	CH4	N2O	R	CO2e
Daily, Summer (Max)	—	—	—	—	—	—	—	—	—	—	—	—	—	—	—	—	—	—
Unmit.	5.64	15.3	2.44	25.7	0.01	0.05	0.64	0.69	0.06	0.16	0.22	393	3,834	4,227	40.2	0.61	2.93	5,415
Mit.	5.64	15.3	2.44	25.7	0.01	0.05	0.64	0.69	0.06	0.16	0.22	393	3,834	4,227	40.2	0.61	2.93	5,415
% Reduced	—	—	—	—	—	—	—	—	—	—	—	—	< 0.5%	< 0.5%	—	—	—	< 0.5%
Daily, Winter (Max)	—	—	—	—	—	—	—	—	—	—	—	—	—	—	—	—	—	—
Unmit.	2.32	12.2	2.40	7.98	0.01	0.03	0.64	0.67	0.03	0.16	0.19	393	3,723	4,116	40.2	0.61	0.08	5,302
Mit.	2.32	12.2	2.40	7.98	0.01	0.03	0.64	0.67	0.03	0.16	0.19	393	3,723	4,116	40.2	0.61	0.08	5,302
% Reduced	—	—	—	—	—	—	—	—	—	—	—	—	< 0.5%	< 0.5%	—	—	—	< 0.5%

Average Daily (Max)	—	—	—	—	—	—	—	—	—	—	—	—	—	—	—	—	—	—
Unmit.	3.81	13.6	1.68	18.0	0.01	0.03	0.46	0.49	0.04	0.12	0.15	393	3,443	3,837	40.1	0.57	0.92	5,012
Mit.	3.81	13.6	1.68	18.0	0.01	0.03	0.46	0.49	0.04	0.12	0.15	393	3,443	3,837	40.1	0.57	0.92	5,012
% Reduced	—	—	—	—	—	—	—	—	—	—	—	—	< 0.5%	< 0.5%	—	—	—	< 0.5%
Annual (Max)	—	—	—	—	—	—	—	—	—	—	—	—	—	—	—	—	—	—
Unmit.	0.70	2.47	0.31	3.29	< 0.005	0.01	0.08	0.09	0.01	0.02	0.03	65.1	570	635	6.64	0.10	0.15	830
Mit.	0.70	2.47	0.31	3.29	< 0.005	0.01	0.08	0.09	0.01	0.02	0.03	65.1	570	635	6.64	0.10	0.15	830
% Reduced	—	—	—	—	—	—	—	—	—	—	—	—	< 0.5%	< 0.5%	—	—	—	< 0.5%

2.5. Operations Emissions by Sector, Unmitigated

Criteria Pollutants (lb/day for daily, ton/yr for annual) and GHGs (lb/day for daily, MT/yr for annual)

Sector	TOG	ROG	NOx	CO	SO2	PM10E	PM10D	PM10T	PM2.5E	PM2.5D	PM2.5T	BCO2	NBCO2	CO2T	CH4	N2O	R	CO2e
Daily, Summer (Max)	—	—	—	—	—	—	—	—	—	—	—	—	—	—	—	—	—	—
Mobile	2.30	2.20	1.94	7.26	0.01	0.01	0.64	0.65	0.01	0.16	0.17	—	1,107	1,107	0.15	0.13	2.93	1,152
Area	3.20	13.0	0.15	18.0	< 0.005	0.02	—	0.02	0.03	—	0.03	—	74.0	74.0	< 0.005	< 0.005	—	74.3
Energy	0.00	0.00	0.00	0.00	0.00	0.00	—	0.00	0.00	—	0.00	—	1,959	1,959	0.19	0.02	—	1,970
Water	—	—	—	—	—	—	—	—	—	—	—	183	631	815	18.9	0.45	—	1,422
Waste	—	—	—	—	—	—	—	—	—	—	—	210	0.00	210	21.0	0.00	—	734
Stationary	0.14	0.12	0.34	0.45	< 0.005	0.02	0.00	0.02	0.02	0.00	0.02	0.00	63.0	63.0	< 0.005	< 0.005	0.00	63.2
Total	5.64	15.3	2.44	25.7	0.01	0.05	0.64	0.69	0.06	0.16	0.22	393	3,834	4,227	40.2	0.61	2.93	5,415
Daily, Winter (Max)	—	—	—	—	—	—	—	—	—	—	—	—	—	—	—	—	—	—

Mobile	2.18	2.08	2.05	7.54	0.01	0.01	0.64	0.65	0.01	0.16	0.17	—	1,070	1,070	0.16	0.13	0.08	1,114
Area	—	9.99	—	—	—	—	—	—	—	—	—	—	—	—	—	—	—	—
Energy	0.00	0.00	0.00	0.00	0.00	0.00	—	0.00	0.00	—	0.00	—	1,959	1,959	0.19	0.02	—	1,970
Water	—	—	—	—	—	—	—	—	—	—	—	183	631	815	18.9	0.45	—	1,422
Waste	—	—	—	—	—	—	—	—	—	—	—	210	0.00	210	21.0	0.00	—	734
Stationary	0.14	0.12	0.34	0.45	< 0.005	0.02	0.00	0.02	0.02	0.00	0.02	0.00	63.0	63.0	< 0.005	< 0.005	0.00	63.2
Total	2.32	12.2	2.40	7.98	0.01	0.03	0.64	0.67	0.03	0.16	0.19	393	3,723	4,116	40.2	0.61	0.08	5,302
Average Daily	—	—	—	—	—	—	—	—	—	—	—	—	—	—	—	—	—	—
Mobile	1.58	1.50	1.48	5.59	0.01	0.01	0.46	0.47	0.01	0.12	0.13	—	786	786	0.12	0.10	0.92	818
Area	2.19	12.0	0.10	12.3	< 0.005	0.02	—	0.02	0.02	—	0.02	—	50.7	50.7	< 0.005	< 0.005	—	50.9
Energy	0.00	0.00	0.00	0.00	0.00	0.00	—	0.00	0.00	—	0.00	—	1,959	1,959	0.19	0.02	—	1,970
Water	—	—	—	—	—	—	—	—	—	—	—	183	631	815	18.9	0.45	—	1,422
Waste	—	—	—	—	—	—	—	—	—	—	—	210	0.00	210	21.0	0.00	—	734
Stationary	0.04	0.03	0.09	0.12	< 0.005	< 0.005	0.00	< 0.005	< 0.005	0.00	< 0.005	0.00	17.3	17.3	< 0.005	< 0.005	0.00	17.3
Total	3.81	13.6	1.68	18.0	0.01	0.03	0.46	0.49	0.04	0.12	0.15	393	3,443	3,837	40.1	0.57	0.92	5,012
Annual	—	—	—	—	—	—	—	—	—	—	—	—	—	—	—	—	—	—
Mobile	0.29	0.27	0.27	1.02	< 0.005	< 0.005	0.08	0.09	< 0.005	0.02	0.02	—	130	130	0.02	0.02	0.15	136
Area	0.40	2.19	0.02	2.25	< 0.005	< 0.005	—	< 0.005	< 0.005	—	< 0.005	—	8.40	8.40	< 0.005	< 0.005	—	8.43
Energy	0.00	0.00	0.00	0.00	0.00	0.00	—	0.00	0.00	—	0.00	—	324	324	0.03	< 0.005	—	326
Water	—	—	—	—	—	—	—	—	—	—	—	30.4	105	135	3.12	0.08	—	235
Waste	—	—	—	—	—	—	—	—	—	—	—	34.7	0.00	34.7	3.47	0.00	—	121
Stationary	0.01	0.01	0.02	0.02	< 0.005	< 0.005	0.00	< 0.005	< 0.005	0.00	< 0.005	0.00	2.86	2.86	< 0.005	< 0.005	0.00	2.87
Total	0.70	2.47	0.31	3.29	< 0.005	0.01	0.08	0.09	0.01	0.02	0.03	65.1	570	635	6.64	0.10	0.15	830

2.6. Operations Emissions by Sector, Mitigated

Criteria Pollutants (lb/day for daily, ton/yr for annual) and GHGs (lb/day for daily, MT/yr for annual)

Sector	TOG	ROG	NOx	CO	SO2	PM10E	PM10D	PM10T	PM2.5E	PM2.5D	PM2.5T	BCO2	NBCO2	CO2T	CH4	N2O	R	CO2e
Daily, Summer (Max)	—	—	—	—	—	—	—	—	—	—	—	—	—	—	—	—	—	—
Mobile	2.30	2.20	1.94	7.26	0.01	0.01	0.64	0.65	0.01	0.16	0.17	—	1,107	1,107	0.15	0.13	2.93	1,152
Area	3.20	13.0	0.15	18.0	< 0.005	0.02	—	0.02	0.03	—	0.03	—	74.0	74.0	< 0.005	< 0.005	—	74.3
Energy	0.00	0.00	0.00	0.00	0.00	0.00	—	0.00	0.00	—	0.00	—	1,959	1,959	0.19	0.02	—	1,970
Water	—	—	—	—	—	—	—	—	—	—	—	183	631	815	18.9	0.45	—	1,422
Waste	—	—	—	—	—	—	—	—	—	—	—	210	0.00	210	21.0	0.00	—	734
Stationary	0.14	0.12	0.34	0.45	< 0.005	0.02	0.00	0.02	0.02	0.00	0.02	0.00	63.0	63.0	< 0.005	< 0.005	0.00	63.2
Total	5.64	15.3	2.44	25.7	0.01	0.05	0.64	0.69	0.06	0.16	0.22	393	3,834	4,227	40.2	0.61	2.93	5,415
Daily, Winter (Max)	—	—	—	—	—	—	—	—	—	—	—	—	—	—	—	—	—	—
Mobile	2.18	2.08	2.05	7.54	0.01	0.01	0.64	0.65	0.01	0.16	0.17	—	1,070	1,070	0.16	0.13	0.08	1,114
Area	—	9.99	—	—	—	—	—	—	—	—	—	—	—	—	—	—	—	—
Energy	0.00	0.00	0.00	0.00	0.00	0.00	—	0.00	0.00	—	0.00	—	1,959	1,959	0.19	0.02	—	1,970
Water	—	—	—	—	—	—	—	—	—	—	—	183	631	815	18.9	0.45	—	1,422
Waste	—	—	—	—	—	—	—	—	—	—	—	210	0.00	210	21.0	0.00	—	734
Stationary	0.14	0.12	0.34	0.45	< 0.005	0.02	0.00	0.02	0.02	0.00	0.02	0.00	63.0	63.0	< 0.005	< 0.005	0.00	63.2
Total	2.32	12.2	2.40	7.98	0.01	0.03	0.64	0.67	0.03	0.16	0.19	393	3,723	4,116	40.2	0.61	0.08	5,302
Average Daily	—	—	—	—	—	—	—	—	—	—	—	—	—	—	—	—	—	—
Mobile	1.58	1.50	1.48	5.59	0.01	0.01	0.46	0.47	0.01	0.12	0.13	—	786	786	0.12	0.10	0.92	818
Area	2.19	12.0	0.10	12.3	< 0.005	0.02	—	0.02	0.02	—	0.02	—	50.7	50.7	< 0.005	< 0.005	—	50.9

Energy	0.00	0.00	0.00	0.00	0.00	0.00	—	0.00	0.00	—	0.00	—	1,959	1,959	0.19	0.02	—	1,970
Water	—	—	—	—	—	—	—	—	—	—	—	183	631	815	18.9	0.45	—	1,422
Waste	—	—	—	—	—	—	—	—	—	—	—	210	0.00	210	21.0	0.00	—	734
Stationary	0.04	0.03	0.09	0.12	< 0.005	< 0.005	0.00	< 0.005	< 0.005	0.00	< 0.005	0.00	17.3	17.3	< 0.005	< 0.005	0.00	17.3
Total	3.81	13.6	1.68	18.0	0.01	0.03	0.46	0.49	0.04	0.12	0.15	393	3,443	3,837	40.1	0.57	0.92	5,012
Annual	—	—	—	—	—	—	—	—	—	—	—	—	—	—	—	—	—	—
Mobile	0.29	0.27	0.27	1.02	< 0.005	< 0.005	0.08	0.09	< 0.005	0.02	0.02	—	130	130	0.02	0.02	0.15	136
Area	0.40	2.19	0.02	2.25	< 0.005	< 0.005	—	< 0.005	< 0.005	—	< 0.005	—	8.40	8.40	< 0.005	< 0.005	—	8.43
Energy	0.00	0.00	0.00	0.00	0.00	0.00	—	0.00	0.00	—	0.00	—	324	324	0.03	< 0.005	—	326
Water	—	—	—	—	—	—	—	—	—	—	—	30.4	105	135	3.12	0.08	—	235
Waste	—	—	—	—	—	—	—	—	—	—	—	34.7	0.00	34.7	3.47	0.00	—	121
Stationary	0.01	0.01	0.02	0.02	< 0.005	< 0.005	0.00	< 0.005	< 0.005	0.00	< 0.005	0.00	2.86	2.86	< 0.005	< 0.005	0.00	2.87
Total	0.70	2.47	0.31	3.29	< 0.005	0.01	0.08	0.09	0.01	0.02	0.03	65.1	570	635	6.64	0.10	0.15	830

4. Operations Emissions Details

4.1. Mobile Emissions by Land Use

4.1.1. Unmitigated

Criteria Pollutants (lb/day for daily, ton/yr for annual) and GHGs (lb/day for daily, MT/yr for annual)

Land Use	TOG	ROG	NOx	CO	SO2	PM10E	PM10D	PM10T	PM2.5E	PM2.5D	PM2.5T	BCO2	NBCO2	CO2T	CH4	N2O	R	CO2e
Daily, Summer (Max)	—	—	—	—	—	—	—	—	—	—	—	—	—	—	—	—	—	—

Unrefrigerated Warehouse-No	2.17	2.11	0.48	6.22	0.01	0.01	0.52	0.52	< 0.005	0.13	0.14	—	647	647	0.11	0.06	1.76	669
User Defined Industrial	0.14	0.10	1.46	1.04	< 0.005	0.01	0.12	0.13	0.01	0.03	0.04	—	460	460	0.04	0.07	1.17	483
Parking Lot	0.00	0.00	0.00	0.00	0.00	0.00	0.00	0.00	0.00	0.00	0.00	—	0.00	0.00	0.00	0.00	0.00	0.00
Other Asphalt Surfaces	0.00	0.00	0.00	0.00	0.00	0.00	0.00	0.00	0.00	0.00	0.00	—	0.00	0.00	0.00	0.00	0.00	0.00
Total	2.30	2.20	1.94	7.26	0.01	0.01	0.64	0.65	0.01	0.16	0.17	—	1,107	1,107	0.15	0.13	2.93	1,152
Daily, Winter (Max)	—	—	—	—	—	—	—	—	—	—	—	—	—	—	—	—	—	—
Unrefrigerated Warehouse-No Rail	2.06	1.99	0.52	6.47	0.01	0.01	0.52	0.52	< 0.005	0.13	0.14	—	607	607	0.13	0.06	0.05	629
User Defined Industrial	0.13	0.09	1.54	1.07	< 0.005	0.01	0.12	0.13	0.01	0.03	0.04	—	463	463	0.04	0.07	0.03	485
Parking Lot	0.00	0.00	0.00	0.00	0.00	0.00	0.00	0.00	0.00	0.00	0.00	—	0.00	0.00	0.00	0.00	0.00	0.00
Other Asphalt Surfaces	0.00	0.00	0.00	0.00	0.00	0.00	0.00	0.00	0.00	0.00	0.00	—	0.00	0.00	0.00	0.00	0.00	0.00
Total	2.18	2.08	2.05	7.54	0.01	0.01	0.64	0.65	0.01	0.16	0.17	—	1,070	1,070	0.16	0.13	0.08	1,114
Annual	—	—	—	—	—	—	—	—	—	—	—	—	—	—	—	—	—	—
Unrefrigerated Warehouse-No Rail	0.27	0.26	0.07	0.88	< 0.005	< 0.005	0.07	0.07	< 0.005	0.02	0.02	—	74.3	74.3	0.02	0.01	0.09	77.0

User Defined Industrial	0.02	0.01	0.20	0.14	< 0.005	< 0.005	0.02	0.02	< 0.005	< 0.005	0.01	—	55.8	55.8	< 0.005	0.01	0.06	58.6
Parking Lot	0.00	0.00	0.00	0.00	0.00	0.00	0.00	0.00	0.00	0.00	0.00	—	0.00	0.00	0.00	0.00	0.00	0.00
Other Asphalt Surfaces	0.00	0.00	0.00	0.00	0.00	0.00	0.00	0.00	0.00	0.00	0.00	—	0.00	0.00	0.00	0.00	0.00	0.00
Total	0.29	0.27	0.27	1.02	< 0.005	< 0.005	0.08	0.09	< 0.005	0.02	0.02	—	130	130	0.02	0.02	0.15	136

4.1.2. Mitigated

Criteria Pollutants (lb/day for daily, ton/yr for annual) and GHGs (lb/day for daily, MT/yr for annual)

Land Use	TOG	ROG	NOx	CO	SO2	PM10E	PM10D	PM10T	PM2.5E	PM2.5D	PM2.5T	BCO2	NBCO2	CO2T	CH4	N2O	R	CO2e
Daily, Summer (Max)	—	—	—	—	—	—	—	—	—	—	—	—	—	—	—	—	—	—
Unrefrigerated Warehouse-No Rail	2.17	2.11	0.48	6.22	0.01	0.01	0.52	0.52	< 0.005	0.13	0.14	—	647	647	0.11	0.06	1.76	669
User Defined Industrial	0.14	0.10	1.46	1.04	< 0.005	0.01	0.12	0.13	0.01	0.03	0.04	—	460	460	0.04	0.07	1.17	483
Parking Lot	0.00	0.00	0.00	0.00	0.00	0.00	0.00	0.00	0.00	0.00	0.00	—	0.00	0.00	0.00	0.00	0.00	0.00
Other Asphalt Surfaces	0.00	0.00	0.00	0.00	0.00	0.00	0.00	0.00	0.00	0.00	0.00	—	0.00	0.00	0.00	0.00	0.00	0.00
Total	2.30	2.20	1.94	7.26	0.01	0.01	0.64	0.65	0.01	0.16	0.17	—	1,107	1,107	0.15	0.13	2.93	1,152
Daily, Winter (Max)	—	—	—	—	—	—	—	—	—	—	—	—	—	—	—	—	—	—

Unrefrige Warehouse-No Rail	2.06	1.99	0.52	6.47	0.01	0.01	0.52	0.52	< 0.005	0.13	0.14	—	607	607	0.13	0.06	0.05	629
User Defined Industrial	0.13	0.09	1.54	1.07	< 0.005	0.01	0.12	0.13	0.01	0.03	0.04	—	463	463	0.04	0.07	0.03	485
Parking Lot	0.00	0.00	0.00	0.00	0.00	0.00	0.00	0.00	0.00	0.00	0.00	—	0.00	0.00	0.00	0.00	0.00	0.00
Other Asphalt Surfaces	0.00	0.00	0.00	0.00	0.00	0.00	0.00	0.00	0.00	0.00	0.00	—	0.00	0.00	0.00	0.00	0.00	0.00
Total	2.18	2.08	2.05	7.54	0.01	0.01	0.64	0.65	0.01	0.16	0.17	—	1,070	1,070	0.16	0.13	0.08	1,114
Annual	—	—	—	—	—	—	—	—	—	—	—	—	—	—	—	—	—	—
Unrefrigerated Warehouse-No Rail	0.27	0.26	0.07	0.88	< 0.005	< 0.005	0.07	0.07	< 0.005	0.02	0.02	—	74.3	74.3	0.02	0.01	0.09	77.0
User Defined Industrial	0.02	0.01	0.20	0.14	< 0.005	< 0.005	0.02	0.02	< 0.005	< 0.005	0.01	—	55.8	55.8	< 0.005	0.01	0.06	58.6
Parking Lot	0.00	0.00	0.00	0.00	0.00	0.00	0.00	0.00	0.00	0.00	0.00	—	0.00	0.00	0.00	0.00	0.00	0.00
Other Asphalt Surfaces	0.00	0.00	0.00	0.00	0.00	0.00	0.00	0.00	0.00	0.00	0.00	—	0.00	0.00	0.00	0.00	0.00	0.00
Total	0.29	0.27	0.27	1.02	< 0.005	< 0.005	0.08	0.09	< 0.005	0.02	0.02	—	130	130	0.02	0.02	0.15	136

4.2. Energy

4.2.1. Electricity Emissions By Land Use - Unmitigated

Criteria Pollutants (lb/day for daily, ton/yr for annual) and GHGs (lb/day for daily, MT/yr for annual)

Land Use	TOG	ROG	NOx	CO	SO2	PM10E	PM10D	PM10T	PM2.5E	PM2.5D	PM2.5T	BCO2	NBCO2	CO2T	CH4	N2O	R	CO2e

Daily, Summer (Max)	—	—	—	—	—	—	—	—	—	—	—	—	—	—	—	—	—	—
Unrefrigerated Warehouse-No Rail	—	—	—	—	—	—	—	—	—	—	—	—	1,807	1,807	0.17	0.02	—	1,817
User Defined Industrial	—	—	—	—	—	—	—	—	—	—	—	—	0.00	0.00	0.00	0.00	—	0.00
Parking Lot	—	—	—	—	—	—	—	—	—	—	—	—	152	152	0.01	< 0.005	—	153
Other Asphalt Surfaces	—	—	—	—	—	—	—	—	—	—	—	—	0.00	0.00	0.00	0.00	—	0.00
Total	—	—	—	—	—	—	—	—	—	—	—	—	1,959	1,959	0.19	0.02	—	1,970
Daily, Winter (Max)	—	—	—	—	—	—	—	—	—	—	—	—	—	—	—	—	—	—
Unrefrigerated Warehouse-No Rail	—	—	—	—	—	—	—	—	—	—	—	—	1,807	1,807	0.17	0.02	—	1,817
User Defined Industrial	—	—	—	—	—	—	—	—	—	—	—	—	0.00	0.00	0.00	0.00	—	0.00
Parking Lot	—	—	—	—	—	—	—	—	—	—	—	—	152	152	0.01	< 0.005	—	153
Other Asphalt Surfaces	—	—	—	—	—	—	—	—	—	—	—	—	0.00	0.00	0.00	0.00	—	0.00
Total	—	—	—	—	—	—	—	—	—	—	—	—	1,959	1,959	0.19	0.02	—	1,970
Annual	—	—	—	—	—	—	—	—	—	—	—	—	—	—	—	—	—	—

Unrefrigerated	—	—	—	—	—	—	—	—	—	—	—	—	299	299	0.03	< 0.005	—	301
User Defined Industrial	—	—	—	—	—	—	—	—	—	—	—	—	0.00	0.00	0.00	0.00	—	0.00
Parking Lot	—	—	—	—	—	—	—	—	—	—	—	—	25.1	25.1	< 0.005	< 0.005	—	25.3
Other Asphalt Surfaces	—	—	—	—	—	—	—	—	—	—	—	—	0.00	0.00	0.00	0.00	—	0.00
Total	—	—	—	—	—	—	—	—	—	—	—	—	324	324	0.03	< 0.005	—	326

4.2.2. Electricity Emissions By Land Use - Mitigated

Criteria Pollutants (lb/day for daily, ton/yr for annual) and GHGs (lb/day for daily, MT/yr for annual)

Land Use	TOG	ROG	NOx	CO	SO2	PM10E	PM10D	PM10T	PM2.5E	PM2.5D	PM2.5T	BCO2	NBCO2	CO2T	CH4	N2O	R	CO2e
Daily, Summer (Max)	—	—	—	—	—	—	—	—	—	—	—	—	—	—	—	—	—	—
Unrefrigerated Warehouse-No Rail	—	—	—	—	—	—	—	—	—	—	—	—	1,807	1,807	0.17	0.02	—	1,817
User Defined Industrial	—	—	—	—	—	—	—	—	—	—	—	—	0.00	0.00	0.00	0.00	—	0.00
Parking Lot	—	—	—	—	—	—	—	—	—	—	—	—	152	152	0.01	< 0.005	—	153
Other Asphalt Surfaces	—	—	—	—	—	—	—	—	—	—	—	—	0.00	0.00	0.00	0.00	—	0.00
Total	—	—	—	—	—	—	—	—	—	—	—	—	1,959	1,959	0.19	0.02	—	1,970

Daily, Winter (Max)	—	—	—	—	—	—	—	—	—	—	—	—	—	—	—	—	—	—
Unrefrigerated Warehouse-No Rail	—	—	—	—	—	—	—	—	—	—	—	—	1,807	1,807	0.17	0.02	—	1,817
User Defined Industrial	—	—	—	—	—	—	—	—	—	—	—	—	0.00	0.00	0.00	0.00	—	0.00
Parking Lot	—	—	—	—	—	—	—	—	—	—	—	—	152	152	0.01	< 0.005	—	153
Other Asphalt Surfaces	—	—	—	—	—	—	—	—	—	—	—	—	0.00	0.00	0.00	0.00	—	0.00
Total	—	—	—	—	—	—	—	—	—	—	—	—	1,959	1,959	0.19	0.02	—	1,970
Annual	—	—	—	—	—	—	—	—	—	—	—	—	—	—	—	—	—	—
Unrefrigerated Warehouse-No Rail	—	—	—	—	—	—	—	—	—	—	—	—	299	299	0.03	< 0.005	—	301
User Defined Industrial	—	—	—	—	—	—	—	—	—	—	—	—	0.00	0.00	0.00	0.00	—	0.00
Parking Lot	—	—	—	—	—	—	—	—	—	—	—	—	25.1	25.1	< 0.005	< 0.005	—	25.3
Other Asphalt Surfaces	—	—	—	—	—	—	—	—	—	—	—	—	0.00	0.00	0.00	0.00	—	0.00
Total	—	—	—	—	—	—	—	—	—	—	—	—	324	324	0.03	< 0.005	—	326

4.2.3. Natural Gas Emissions By Land Use - Unmitigated

Criteria Pollutants (lb/day for daily, ton/yr for annual) and GHGs (lb/day for daily, MT/yr for annual)

Land Use	TOG	ROG	NOx	CO	SO2	PM10E	PM10D	PM10T	PM2.5E	PM2.5D	PM2.5T	BCO2	NBCO2	CO2T	CH4	N2O	R	CO2e
Daily, Summer (Max)	—	—	—	—	—	—	—	—	—	—	—	—	—	—	—	—	—	—
Unrefrigerated Warehouse-No Rail	0.00	0.00	0.00	0.00	0.00	0.00	—	0.00	0.00	—	0.00	—	0.00	0.00	0.00	0.00	—	0.00
User Defined Industrial	0.00	0.00	0.00	0.00	0.00	0.00	—	0.00	0.00	—	0.00	—	0.00	0.00	0.00	0.00	—	0.00
Parking Lot	0.00	0.00	0.00	0.00	0.00	0.00	—	0.00	0.00	—	0.00	—	0.00	0.00	0.00	0.00	—	0.00
Other Asphalt Surfaces	0.00	0.00	0.00	0.00	0.00	0.00	—	0.00	0.00	—	0.00	—	0.00	0.00	0.00	0.00	—	0.00
Total	0.00	0.00	0.00	0.00	0.00	0.00	—	0.00	0.00	—	0.00	—	0.00	0.00	0.00	0.00	—	0.00
Daily, Winter (Max)	—	—	—	—	—	—	—	—	—	—	—	—	—	—	—	—	—	—
Unrefrigerated Warehouse-No Rail	0.00	0.00	0.00	0.00	0.00	0.00	—	0.00	0.00	—	0.00	—	0.00	0.00	0.00	0.00	—	0.00
User Defined Industrial	0.00	0.00	0.00	0.00	0.00	0.00	—	0.00	0.00	—	0.00	—	0.00	0.00	0.00	0.00	—	0.00
Parking Lot	0.00	0.00	0.00	0.00	0.00	0.00	—	0.00	0.00	—	0.00	—	0.00	0.00	0.00	0.00	—	0.00
Other Asphalt Surfaces	0.00	0.00	0.00	0.00	0.00	0.00	—	0.00	0.00	—	0.00	—	0.00	0.00	0.00	0.00	—	0.00
Total	0.00	0.00	0.00	0.00	0.00	0.00	—	0.00	0.00	—	0.00	—	0.00	0.00	0.00	0.00	—	0.00

Annual	—	—	—	—	—	—	—	—	—	—	—	—	—	—	—	—	—	—
Unrefrigerated Warehouse-No Rail	0.00	0.00	0.00	0.00	0.00	0.00	—	0.00	0.00	—	0.00	—	0.00	0.00	0.00	0.00	—	0.00
User Defined Industrial	0.00	0.00	0.00	0.00	0.00	0.00	—	0.00	0.00	—	0.00	—	0.00	0.00	0.00	0.00	—	0.00
Parking Lot	0.00	0.00	0.00	0.00	0.00	0.00	—	0.00	0.00	—	0.00	—	0.00	0.00	0.00	0.00	—	0.00
Other Asphalt Surfaces	0.00	0.00	0.00	0.00	0.00	0.00	—	0.00	0.00	—	0.00	—	0.00	0.00	0.00	0.00	—	0.00
Total	0.00	0.00	0.00	0.00	0.00	0.00	—	0.00	0.00	—	0.00	—	0.00	0.00	0.00	0.00	—	0.00

4.2.4. Natural Gas Emissions By Land Use - Mitigated

Criteria Pollutants (lb/day for daily, ton/yr for annual) and GHGs (lb/day for daily, MT/yr for annual)

Land Use	TOG	ROG	NOx	CO	SO2	PM10E	PM10D	PM10T	PM2.5E	PM2.5D	PM2.5T	BCO2	NBCO2	CO2T	CH4	N2O	R	CO2e
Daily, Summer (Max)	—	—	—	—	—	—	—	—	—	—	—	—	—	—	—	—	—	—
Unrefrigerated Warehouse-No Rail	0.00	0.00	0.00	0.00	0.00	0.00	—	0.00	0.00	—	0.00	—	0.00	0.00	0.00	0.00	—	0.00
User Defined Industrial	0.00	0.00	0.00	0.00	0.00	0.00	—	0.00	0.00	—	0.00	—	0.00	0.00	0.00	0.00	—	0.00
Parking Lot	0.00	0.00	0.00	0.00	0.00	0.00	—	0.00	0.00	—	0.00	—	0.00	0.00	0.00	0.00	—	0.00

Other Asphalt Surfaces	0.00	0.00	0.00	0.00	0.00	0.00	—	0.00	0.00	—	0.00	—	0.00	0.00	0.00	0.00	—	0.00
Total	0.00	0.00	0.00	0.00	0.00	0.00	—	0.00	0.00	—	0.00	—	0.00	0.00	0.00	0.00	—	0.00
Daily, Winter (Max)	—	—	—	—	—	—	—	—	—	—	—	—	—	—	—	—	—	—
Unrefrigerated Warehouse-No Rail	0.00	0.00	0.00	0.00	0.00	0.00	—	0.00	0.00	—	0.00	—	0.00	0.00	0.00	0.00	—	0.00
User Defined Industrial	0.00	0.00	0.00	0.00	0.00	0.00	—	0.00	0.00	—	0.00	—	0.00	0.00	0.00	0.00	—	0.00
Parking Lot	0.00	0.00	0.00	0.00	0.00	0.00	—	0.00	0.00	—	0.00	—	0.00	0.00	0.00	0.00	—	0.00
Other Asphalt Surfaces	0.00	0.00	0.00	0.00	0.00	0.00	—	0.00	0.00	—	0.00	—	0.00	0.00	0.00	0.00	—	0.00
Total	0.00	0.00	0.00	0.00	0.00	0.00	—	0.00	0.00	—	0.00	—	0.00	0.00	0.00	0.00	—	0.00
Annual	—	—	—	—	—	—	—	—	—	—	—	—	—	—	—	—	—	—
Unrefrigerated Warehouse-No Rail	0.00	0.00	0.00	0.00	0.00	0.00	—	0.00	0.00	—	0.00	—	0.00	0.00	0.00	0.00	—	0.00
User Defined Industrial	0.00	0.00	0.00	0.00	0.00	0.00	—	0.00	0.00	—	0.00	—	0.00	0.00	0.00	0.00	—	0.00
Parking Lot	0.00	0.00	0.00	0.00	0.00	0.00	—	0.00	0.00	—	0.00	—	0.00	0.00	0.00	0.00	—	0.00
Other Asphalt Surfaces	0.00	0.00	0.00	0.00	0.00	0.00	—	0.00	0.00	—	0.00	—	0.00	0.00	0.00	0.00	—	0.00
Total	0.00	0.00	0.00	0.00	0.00	0.00	—	0.00	0.00	—	0.00	—	0.00	0.00	0.00	0.00	—	0.00

4.3. Area Emissions by Source

4.3.1. Unmitigated

Criteria Pollutants (lb/day for daily, ton/yr for annual) and GHGs (lb/day for daily, MT/yr for annual)

Source	TOG	ROG	NOx	CO	SO2	PM10E	PM10D	PM10T	PM2.5E	PM2.5D	PM2.5T	BCO2	NBCO2	CO2T	CH4	N2O	R	CO2e
Daily, Summer (Max)	—	—	—	—	—	—	—	—	—	—	—	—	—	—	—	—	—	—
Consumer Products	—	8.90	—	—	—	—	—	—	—	—	—	—	—	—	—	—	—	—
Architectural Coatings	—	1.09	—	—	—	—	—	—	—	—	—	—	—	—	—	—	—	—
Landscape Equipment	3.20	2.96	0.15	18.0	< 0.005	0.02	—	0.02	0.03	—	0.03	—	74.0	74.0	< 0.005	< 0.005	—	74.3
Total	3.20	13.0	0.15	18.0	< 0.005	0.02	—	0.02	0.03	—	0.03	—	74.0	74.0	< 0.005	< 0.005	—	74.3
Daily, Winter (Max)	—	—	—	—	—	—	—	—	—	—	—	—	—	—	—	—	—	—
Consumer Products	—	8.90	—	—	—	—	—	—	—	—	—	—	—	—	—	—	—	—
Architectural Coatings	—	1.09	—	—	—	—	—	—	—	—	—	—	—	—	—	—	—	—
Total	—	9.99	—	—	—	—	—	—	—	—	—	—	—	—	—	—	—	—
Annual	—	—	—	—	—	—	—	—	—	—	—	—	—	—	—	—	—	—
Consumer Products	—	1.62	—	—	—	—	—	—	—	—	—	—	—	—	—	—	—	—

Architectural	—	0.20	—	—	—	—	—	—	—	—	—	—	—	—	—	—	—	—
Landscape Equipment	0.40	0.37	0.02	2.25	< 0.005	< 0.005	—	< 0.005	< 0.005	—	< 0.005	—	8.40	8.40	< 0.005	< 0.005	—	8.43
Total	0.40	2.19	0.02	2.25	< 0.005	< 0.005	—	< 0.005	< 0.005	—	< 0.005	—	8.40	8.40	< 0.005	< 0.005	—	8.43

4.3.2. Mitigated

Criteria Pollutants (lb/day for daily, ton/yr for annual) and GHGs (lb/day for daily, MT/yr for annual)

Source	TOG	ROG	NOx	CO	SO2	PM10E	PM10D	PM10T	PM2.5E	PM2.5D	PM2.5T	BCO2	NBCO2	CO2T	CH4	N2O	R	CO2e
Daily, Summer (Max)	—	—	—	—	—	—	—	—	—	—	—	—	—	—	—	—	—	—
Consumer Products	—	8.90	—	—	—	—	—	—	—	—	—	—	—	—	—	—	—	—
Architectural Coatings	—	1.09	—	—	—	—	—	—	—	—	—	—	—	—	—	—	—	—
Landscape Equipment	3.20	2.96	0.15	18.0	< 0.005	0.02	—	0.02	0.03	—	0.03	—	74.0	74.0	< 0.005	< 0.005	—	74.3
Total	3.20	13.0	0.15	18.0	< 0.005	0.02	—	0.02	0.03	—	0.03	—	74.0	74.0	< 0.005	< 0.005	—	74.3
Daily, Winter (Max)	—	—	—	—	—	—	—	—	—	—	—	—	—	—	—	—	—	—
Consumer Products	—	8.90	—	—	—	—	—	—	—	—	—	—	—	—	—	—	—	—
Architectural Coatings	—	1.09	—	—	—	—	—	—	—	—	—	—	—	—	—	—	—	—

Total	—	9.99	—	—	—	—	—	—	—	—	—	—	—	—	—	—	—	—
Annual	—	—	—	—	—	—	—	—	—	—	—	—	—	—	—	—	—	—
Consumer Products	—	1.62	—	—	—	—	—	—	—	—	—	—	—	—	—	—	—	—
Architectural Coatings	—	0.20	—	—	—	—	—	—	—	—	—	—	—	—	—	—	—	—
Landscape Equipment	0.40	0.37	0.02	2.25	< 0.005	< 0.005	—	< 0.005	< 0.005	—	< 0.005	—	8.40	8.40	< 0.005	< 0.005	—	8.43
Total	0.40	2.19	0.02	2.25	< 0.005	< 0.005	—	< 0.005	< 0.005	—	< 0.005	—	8.40	8.40	< 0.005	< 0.005	—	8.43

4.4. Water Emissions by Land Use

4.4.1. Unmitigated

Criteria Pollutants (lb/day for daily, ton/yr for annual) and GHGs (lb/day for daily, MT/yr for annual)

Land Use	TOG	ROG	NOx	CO	SO2	PM10E	PM10D	PM10T	PM2.5E	PM2.5D	PM2.5T	BCO2	NBCO2	CO2T	CH4	N2O	R	CO2e
Daily, Summer (Max)	—	—	—	—	—	—	—	—	—	—	—	—	—	—	—	—	—	—
Unrefrigerated Warehouse-No Rail	—	—	—	—	—	—	—	—	—	—	—	183	631	815	18.9	0.45	—	1,422
User Defined Industrial	—	—	—	—	—	—	—	—	—	—	—	0.00	0.00	0.00	0.00	0.00	—	0.00
Parking Lot	—	—	—	—	—	—	—	—	—	—	—	0.00	0.00	0.00	0.00	0.00	—	0.00

Other Asphalt Surfaces	—	—	—	—	—	—	—	—	—	—	—	0.00	0.00	0.00	0.00	0.00	—	0.00
Total	—	—	—	—	—	—	—	—	—	—	—	183	631	815	18.9	0.45	—	1,422
Daily, Winter (Max)	—	—	—	—	—	—	—	—	—	—	—	—	—	—	—	—	—	—
Unrefrigerated Warehouse-No Rail	—	—	—	—	—	—	—	—	—	—	—	183	631	815	18.9	0.45	—	1,422
User Defined Industrial	—	—	—	—	—	—	—	—	—	—	—	0.00	0.00	0.00	0.00	0.00	—	0.00
Parking Lot	—	—	—	—	—	—	—	—	—	—	—	0.00	0.00	0.00	0.00	0.00	—	0.00
Other Asphalt Surfaces	—	—	—	—	—	—	—	—	—	—	—	0.00	0.00	0.00	0.00	0.00	—	0.00
Total	—	—	—	—	—	—	—	—	—	—	—	183	631	815	18.9	0.45	—	1,422
Annual	—	—	—	—	—	—	—	—	—	—	—	—	—	—	—	—	—	—
Unrefrigerated Warehouse-No Rail	—	—	—	—	—	—	—	—	—	—	—	30.4	105	135	3.12	0.08	—	235
User Defined Industrial	—	—	—	—	—	—	—	—	—	—	—	0.00	0.00	0.00	0.00	0.00	—	0.00
Parking Lot	—	—	—	—	—	—	—	—	—	—	—	0.00	0.00	0.00	0.00	0.00	—	0.00
Other Asphalt Surfaces	—	—	—	—	—	—	—	—	—	—	—	0.00	0.00	0.00	0.00	0.00	—	0.00
Total	—	—	—	—	—	—	—	—	—	—	—	30.4	105	135	3.12	0.08	—	235

4.4.2. Mitigated

Criteria Pollutants (lb/day for daily, ton/yr for annual) and GHGs (lb/day for daily, MT/yr for annual)

Land Use	TOG	ROG	NOx	CO	SO2	PM10E	PM10D	PM10T	PM2.5E	PM2.5D	PM2.5T	BCO2	NBCO2	CO2T	CH4	N2O	R	CO2e
Daily, Summer (Max)	—	—	—	—	—	—	—	—	—	—	—	—	—	—	—	—	—	—
Unrefrigerated Warehouse-No Rail	—	—	—	—	—	—	—	—	—	—	—	183	631	815	18.9	0.45	—	1,422
User Defined Industrial	—	—	—	—	—	—	—	—	—	—	—	0.00	0.00	0.00	0.00	0.00	—	0.00
Parking Lot	—	—	—	—	—	—	—	—	—	—	—	0.00	0.00	0.00	0.00	0.00	—	0.00
Other Asphalt Surfaces	—	—	—	—	—	—	—	—	—	—	—	0.00	0.00	0.00	0.00	0.00	—	0.00
Total	—	—	—	—	—	—	—	—	—	—	—	183	631	815	18.9	0.45	—	1,422
Daily, Winter (Max)	—	—	—	—	—	—	—	—	—	—	—	—	—	—	—	—	—	—
Unrefrigerated Warehouse-No Rail	—	—	—	—	—	—	—	—	—	—	—	183	631	815	18.9	0.45	—	1,422
User Defined Industrial	—	—	—	—	—	—	—	—	—	—	—	0.00	0.00	0.00	0.00	0.00	—	0.00
Parking Lot	—	—	—	—	—	—	—	—	—	—	—	0.00	0.00	0.00	0.00	0.00	—	0.00

Other Asphalt Surfaces	—	—	—	—	—	—	—	—	—	—	—	0.00	0.00	0.00	0.00	0.00	—	0.00
Total	—	—	—	—	—	—	—	—	—	—	—	183	631	815	18.9	0.45	—	1,422
Annual	—	—	—	—	—	—	—	—	—	—	—	—	—	—	—	—	—	—
Unrefrigerated Warehouse-No Rail	—	—	—	—	—	—	—	—	—	—	—	30.4	105	135	3.12	0.08	—	235
User Defined Industrial	—	—	—	—	—	—	—	—	—	—	—	0.00	0.00	0.00	0.00	0.00	—	0.00
Parking Lot	—	—	—	—	—	—	—	—	—	—	—	0.00	0.00	0.00	0.00	0.00	—	0.00
Other Asphalt Surfaces	—	—	—	—	—	—	—	—	—	—	—	0.00	0.00	0.00	0.00	0.00	—	0.00
Total	—	—	—	—	—	—	—	—	—	—	—	30.4	105	135	3.12	0.08	—	235

4.5. Waste Emissions by Land Use

4.5.1. Unmitigated

Criteria Pollutants (lb/day for daily, ton/yr for annual) and GHGs (lb/day for daily, MT/yr for annual)

Land Use	TOG	ROG	NOx	CO	SO2	PM10E	PM10D	PM10T	PM2.5E	PM2.5D	PM2.5T	BCO2	NBCO2	CO2T	CH4	N2O	R	CO2e
Daily, Summer (Max)	—	—	—	—	—	—	—	—	—	—	—	—	—	—	—	—	—	—
Unrefrigerated Warehouse-No Rail	—	—	—	—	—	—	—	—	—	—	—	210	0.00	210	21.0	0.00	—	734

User Defined Industrial	—	—	—	—	—	—	—	—	—	—	—	0.00	0.00	0.00	0.00	0.00	—	0.00
Parking Lot	—	—	—	—	—	—	—	—	—	—	—	0.00	0.00	0.00	0.00	0.00	—	0.00
Other Asphalt Surfaces	—	—	—	—	—	—	—	—	—	—	—	0.00	0.00	0.00	0.00	0.00	—	0.00
Total	—	—	—	—	—	—	—	—	—	—	—	210	0.00	210	21.0	0.00	—	734
Daily, Winter (Max)	—	—	—	—	—	—	—	—	—	—	—	—	—	—	—	—	—	—
Unrefrigerated Warehouse-No Rail	—	—	—	—	—	—	—	—	—	—	—	210	0.00	210	21.0	0.00	—	734
User Defined Industrial	—	—	—	—	—	—	—	—	—	—	—	0.00	0.00	0.00	0.00	0.00	—	0.00
Parking Lot	—	—	—	—	—	—	—	—	—	—	—	0.00	0.00	0.00	0.00	0.00	—	0.00
Other Asphalt Surfaces	—	—	—	—	—	—	—	—	—	—	—	0.00	0.00	0.00	0.00	0.00	—	0.00
Total	—	—	—	—	—	—	—	—	—	—	—	210	0.00	210	21.0	0.00	—	734
Annual	—	—	—	—	—	—	—	—	—	—	—	—	—	—	—	—	—	—
Unrefrigerated Warehouse-No Rail	—	—	—	—	—	—	—	—	—	—	—	34.7	0.00	34.7	3.47	0.00	—	121
User Defined Industrial	—	—	—	—	—	—	—	—	—	—	—	0.00	0.00	0.00	0.00	0.00	—	0.00

Parking Lot	—	—	—	—	—	—	—	—	—	—	—	0.00	0.00	0.00	0.00	0.00	—	0.00
Other Asphalt Surfaces	—	—	—	—	—	—	—	—	—	—	—	0.00	0.00	0.00	0.00	0.00	—	0.00
Total	—	—	—	—	—	—	—	—	—	—	—	34.7	0.00	34.7	3.47	0.00	—	121

4.5.2. Mitigated

Criteria Pollutants (lb/day for daily, ton/yr for annual) and GHGs (lb/day for daily, MT/yr for annual)

Land Use	TOG	ROG	NOx	CO	SO2	PM10E	PM10D	PM10T	PM2.5E	PM2.5D	PM2.5T	BCO2	NBCO2	CO2T	CH4	N2O	R	CO2e
Daily, Summer (Max)	—	—	—	—	—	—	—	—	—	—	—	—	—	—	—	—	—	—
Unrefrigerated Warehouse-No Rail	—	—	—	—	—	—	—	—	—	—	—	210	0.00	210	21.0	0.00	—	734
User Defined Industrial	—	—	—	—	—	—	—	—	—	—	—	0.00	0.00	0.00	0.00	0.00	—	0.00
Parking Lot	—	—	—	—	—	—	—	—	—	—	—	0.00	0.00	0.00	0.00	0.00	—	0.00
Other Asphalt Surfaces	—	—	—	—	—	—	—	—	—	—	—	0.00	0.00	0.00	0.00	0.00	—	0.00
Total	—	—	—	—	—	—	—	—	—	—	—	210	0.00	210	21.0	0.00	—	734
Daily, Winter (Max)	—	—	—	—	—	—	—	—	—	—	—	—	—	—	—	—	—	—

Unrefrigerated Warehouse-No Rail	—	—	—	—	—	—	—	—	—	—	—	210	0.00	210	21.0	0.00	—	734
User Defined Industrial	—	—	—	—	—	—	—	—	—	—	—	0.00	0.00	0.00	0.00	0.00	—	0.00
Parking Lot	—	—	—	—	—	—	—	—	—	—	—	0.00	0.00	0.00	0.00	0.00	—	0.00
Other Asphalt Surfaces	—	—	—	—	—	—	—	—	—	—	—	0.00	0.00	0.00	0.00	0.00	—	0.00
Total	—	—	—	—	—	—	—	—	—	—	—	210	0.00	210	21.0	0.00	—	734
Annual	—	—	—	—	—	—	—	—	—	—	—	—	—	—	—	—	—	—
Unrefrigerated Warehouse-No Rail	—	—	—	—	—	—	—	—	—	—	—	34.7	0.00	34.7	3.47	0.00	—	121
User Defined Industrial	—	—	—	—	—	—	—	—	—	—	—	0.00	0.00	0.00	0.00	0.00	—	0.00
Parking Lot	—	—	—	—	—	—	—	—	—	—	—	0.00	0.00	0.00	0.00	0.00	—	0.00
Other Asphalt Surfaces	—	—	—	—	—	—	—	—	—	—	—	0.00	0.00	0.00	0.00	0.00	—	0.00
Total	—	—	—	—	—	—	—	—	—	—	—	34.7	0.00	34.7	3.47	0.00	—	121

4.6. Refrigerant Emissions by Land Use

4.6.1. Unmitigated

Criteria Pollutants (lb/day for daily, ton/yr for annual) and GHGs (lb/day for daily, MT/yr for annual)

Land Use	TOG	ROG	NOx	CO	SO2	PM10E	PM10D	PM10T	PM2.5E	PM2.5D	PM2.5T	BCO2	NBCO2	CO2T	CH4	N2O	R	CO2e
Daily, Summer (Max)	—	—	—	—	—	—	—	—	—	—	—	—	—	—	—	—	—	—
Total	—	—	—	—	—	—	—	—	—	—	—	—	—	—	—	—	—	—
Daily, Winter (Max)	—	—	—	—	—	—	—	—	—	—	—	—	—	—	—	—	—	—
Total	—	—	—	—	—	—	—	—	—	—	—	—	—	—	—	—	—	—
Annual	—	—	—	—	—	—	—	—	—	—	—	—	—	—	—	—	—	—
Total	—	—	—	—	—	—	—	—	—	—	—	—	—	—	—	—	—	—

4.6.2. Mitigated

Criteria Pollutants (lb/day for daily, ton/yr for annual) and GHGs (lb/day for daily, MT/yr for annual)

Land Use	TOG	ROG	NOx	CO	SO2	PM10E	PM10D	PM10T	PM2.5E	PM2.5D	PM2.5T	BCO2	NBCO2	CO2T	CH4	N2O	R	CO2e
Daily, Summer (Max)	—	—	—	—	—	—	—	—	—	—	—	—	—	—	—	—	—	—
Total	—	—	—	—	—	—	—	—	—	—	—	—	—	—	—	—	—	—
Daily, Winter (Max)	—	—	—	—	—	—	—	—	—	—	—	—	—	—	—	—	—	—
Total	—	—	—	—	—	—	—	—	—	—	—	—	—	—	—	—	—	—
Annual	—	—	—	—	—	—	—	—	—	—	—	—	—	—	—	—	—	—
Total	—	—	—	—	—	—	—	—	—	—	—	—	—	—	—	—	—	—

4.7. Offroad Emissions By Equipment Type

4.7.1. Unmitigated

Criteria Pollutants (lb/day for daily, ton/yr for annual) and GHGs (lb/day for daily, MT/yr for annual)

Equipment Type	TOG	ROG	NOx	CO	SO2	PM10E	PM10D	PM10T	PM2.5E	PM2.5D	PM2.5T	BCO2	NBCO2	CO2T	CH4	N2O	R	CO2e
Daily, Summer (Max)	—	—	—	—	—	—	—	—	—	—	—	—	—	—	—	—	—	—
Total	—	—	—	—	—	—	—	—	—	—	—	—	—	—	—	—	—	—
Daily, Winter (Max)	—	—	—	—	—	—	—	—	—	—	—	—	—	—	—	—	—	—
Total	—	—	—	—	—	—	—	—	—	—	—	—	—	—	—	—	—	—
Annual	—	—	—	—	—	—	—	—	—	—	—	—	—	—	—	—	—	—
Total	—	—	—	—	—	—	—	—	—	—	—	—	—	—	—	—	—	—

4.7.2. Mitigated

Criteria Pollutants (lb/day for daily, ton/yr for annual) and GHGs (lb/day for daily, MT/yr for annual)

Equipment Type	TOG	ROG	NOx	CO	SO2	PM10E	PM10D	PM10T	PM2.5E	PM2.5D	PM2.5T	BCO2	NBCO2	CO2T	CH4	N2O	R	CO2e
Daily, Summer (Max)	—	—	—	—	—	—	—	—	—	—	—	—	—	—	—	—	—	—
Total	—	—	—	—	—	—	—	—	—	—	—	—	—	—	—	—	—	—
Daily, Winter (Max)	—	—	—	—	—	—	—	—	—	—	—	—	—	—	—	—	—	—
Total	—	—	—	—	—	—	—	—	—	—	—	—	—	—	—	—	—	—
Annual	—	—	—	—	—	—	—	—	—	—	—	—	—	—	—	—	—	—
Total	—	—	—	—	—	—	—	—	—	—	—	—	—	—	—	—	—	—

4.8. Stationary Emissions By Equipment Type

4.8.1. Unmitigated

Criteria Pollutants (lb/day for daily, ton/yr for annual) and GHGs (lb/day for daily, MT/yr for annual)

Equipment Type	TOG	ROG	NOx	CO	SO2	PM10E	PM10D	PM10T	PM2.5E	PM2.5D	PM2.5T	BCO2	NBCO2	CO2T	CH4	N2O	R	CO2e
Daily, Summer (Max)	—	—	—	—	—	—	—	—	—	—	—	—	—	—	—	—	—	—
Fire Pump	0.14	0.12	0.34	0.45	< 0.005	0.02	0.00	0.02	0.02	0.00	0.02	0.00	63.0	63.0	< 0.005	< 0.005	0.00	63.2
Total	0.14	0.12	0.34	0.45	< 0.005	0.02	0.00	0.02	0.02	0.00	0.02	0.00	63.0	63.0	< 0.005	< 0.005	0.00	63.2
Daily, Winter (Max)	—	—	—	—	—	—	—	—	—	—	—	—	—	—	—	—	—	—
Fire Pump	0.14	0.12	0.34	0.45	< 0.005	0.02	0.00	0.02	0.02	0.00	0.02	0.00	63.0	63.0	< 0.005	< 0.005	0.00	63.2
Total	0.14	0.12	0.34	0.45	< 0.005	0.02	0.00	0.02	0.02	0.00	0.02	0.00	63.0	63.0	< 0.005	< 0.005	0.00	63.2
Annual	—	—	—	—	—	—	—	—	—	—	—	—	—	—	—	—	—	—
Fire Pump	0.01	0.01	0.02	0.02	< 0.005	< 0.005	0.00	< 0.005	< 0.005	0.00	< 0.005	0.00	2.86	2.86	< 0.005	< 0.005	0.00	2.87
Total	0.01	0.01	0.02	0.02	< 0.005	< 0.005	0.00	< 0.005	< 0.005	0.00	< 0.005	0.00	2.86	2.86	< 0.005	< 0.005	0.00	2.87

4.8.2. Mitigated

Criteria Pollutants (lb/day for daily, ton/yr for annual) and GHGs (lb/day for daily, MT/yr for annual)

Equipment Type	TOG	ROG	NOx	CO	SO2	PM10E	PM10D	PM10T	PM2.5E	PM2.5D	PM2.5T	BCO2	NBCO2	CO2T	CH4	N2O	R	CO2e
Daily, Summer (Max)	—	—	—	—	—	—	—	—	—	—	—	—	—	—	—	—	—	—

Fire Pump	0.14	0.12	0.34	0.45	< 0.005	0.02	0.00	0.02	0.02	0.00	0.02	0.00	63.0	63.0	< 0.005	< 0.005	0.00	63.2
Total	0.14	0.12	0.34	0.45	< 0.005	0.02	0.00	0.02	0.02	0.00	0.02	0.00	63.0	63.0	< 0.005	< 0.005	0.00	63.2
Daily, Winter (Max)	—	—	—	—	—	—	—	—	—	—	—	—	—	—	—	—	—	—
Fire Pump	0.14	0.12	0.34	0.45	< 0.005	0.02	0.00	0.02	0.02	0.00	0.02	0.00	63.0	63.0	< 0.005	< 0.005	0.00	63.2
Total	0.14	0.12	0.34	0.45	< 0.005	0.02	0.00	0.02	0.02	0.00	0.02	0.00	63.0	63.0	< 0.005	< 0.005	0.00	63.2
Annual	—	—	—	—	—	—	—	—	—	—	—	—	—	—	—	—	—	—
Fire Pump	0.01	0.01	0.02	0.02	< 0.005	< 0.005	0.00	< 0.005	< 0.005	0.00	< 0.005	0.00	2.86	2.86	< 0.005	< 0.005	0.00	2.87
Total	0.01	0.01	0.02	0.02	< 0.005	< 0.005	0.00	< 0.005	< 0.005	0.00	< 0.005	0.00	2.86	2.86	< 0.005	< 0.005	0.00	2.87

4.9. User Defined Emissions By Equipment Type

4.9.1. Unmitigated

Criteria Pollutants (lb/day for daily, ton/yr for annual) and GHGs (lb/day for daily, MT/yr for annual)

Equipment Type	TOG	ROG	NOx	CO	SO2	PM10E	PM10D	PM10T	PM2.5E	PM2.5D	PM2.5T	BCO2	NBCO2	CO2T	CH4	N2O	R	CO2e
Daily, Summer (Max)	—	—	—	—	—	—	—	—	—	—	—	—	—	—	—	—	—	—
Total	—	—	—	—	—	—	—	—	—	—	—	—	—	—	—	—	—	—
Daily, Winter (Max)	—	—	—	—	—	—	—	—	—	—	—	—	—	—	—	—	—	—
Total	—	—	—	—	—	—	—	—	—	—	—	—	—	—	—	—	—	—
Annual	—	—	—	—	—	—	—	—	—	—	—	—	—	—	—	—	—	—
Total	—	—	—	—	—	—	—	—	—	—	—	—	—	—	—	—	—	—

4.9.2. Mitigated

Criteria Pollutants (lb/day for daily, ton/yr for annual) and GHGs (lb/day for daily, MT/yr for annual)

Equipment Type	TOG	ROG	NOx	CO	SO2	PM10E	PM10D	PM10T	PM2.5E	PM2.5D	PM2.5T	BCO2	NBCO2	CO2T	CH4	N2O	R	CO2e
Daily, Summer (Max)	—	—	—	—	—	—	—	—	—	—	—	—	—	—	—	—	—	—
Total	—	—	—	—	—	—	—	—	—	—	—	—	—	—	—	—	—	—
Daily, Winter (Max)	—	—	—	—	—	—	—	—	—	—	—	—	—	—	—	—	—	—
Total	—	—	—	—	—	—	—	—	—	—	—	—	—	—	—	—	—	—
Annual	—	—	—	—	—	—	—	—	—	—	—	—	—	—	—	—	—	—
Total	—	—	—	—	—	—	—	—	—	—	—	—	—	—	—	—	—	—

4.10. Soil Carbon Accumulation By Vegetation Type

4.10.1. Soil Carbon Accumulation By Vegetation Type - Unmitigated

Criteria Pollutants (lb/day for daily, ton/yr for annual) and GHGs (lb/day for daily, MT/yr for annual)

Vegetation	TOG	ROG	NOx	CO	SO2	PM10E	PM10D	PM10T	PM2.5E	PM2.5D	PM2.5T	BCO2	NBCO2	CO2T	CH4	N2O	R	CO2e
Daily, Summer (Max)	—	—	—	—	—	—	—	—	—	—	—	—	—	—	—	—	—	—
Total	—	—	—	—	—	—	—	—	—	—	—	—	—	—	—	—	—	—
Daily, Winter (Max)	—	—	—	—	—	—	—	—	—	—	—	—	—	—	—	—	—	—
Total	—	—	—	—	—	—	—	—	—	—	—	—	—	—	—	—	—	—
Annual	—	—	—	—	—	—	—	—	—	—	—	—	—	—	—	—	—	—

Total	—	—	—	—	—	—	—	—	—	—	—	—	—	—	—	—	—	—

4.10.2. Above and Belowground Carbon Accumulation by Land Use Type - Unmitigated

Criteria Pollutants (lb/day for daily, ton/yr for annual) and GHGs (lb/day for daily, MT/yr for annual)

Land Use	TOG	ROG	NOx	CO	SO2	PM10E	PM10D	PM10T	PM2.5E	PM2.5D	PM2.5T	BCO2	NBCO2	CO2T	CH4	N2O	R	CO2e
Daily, Summer (Max)	—	—	—	—	—	—	—	—	—	—	—	—	—	—	—	—	—	—
Total	—	—	—	—	—	—	—	—	—	—	—	—	—	—	—	—	—	—
Daily, Winter (Max)	—	—	—	—	—	—	—	—	—	—	—	—	—	—	—	—	—	—
Total	—	—	—	—	—	—	—	—	—	—	—	—	—	—	—	—	—	—
Annual	—	—	—	—	—	—	—	—	—	—	—	—	—	—	—	—	—	—
Total	—	—	—	—	—	—	—	—	—	—	—	—	—	—	—	—	—	—

4.10.3. Avoided and Sequestered Emissions by Species - Unmitigated

Criteria Pollutants (lb/day for daily, ton/yr for annual) and GHGs (lb/day for daily, MT/yr for annual)

Species	TOG	ROG	NOx	CO	SO2	PM10E	PM10D	PM10T	PM2.5E	PM2.5D	PM2.5T	BCO2	NBCO2	CO2T	CH4	N2O	R	CO2e
Daily, Summer (Max)	—	—	—	—	—	—	—	—	—	—	—	—	—	—	—	—	—	—
Avoided	—	—	—	—	—	—	—	—	—	—	—	—	—	—	—	—	—	—
Subtotal	—	—	—	—	—	—	—	—	—	—	—	—	—	—	—	—	—	—
Sequestered	—	—	—	—	—	—	—	—	—	—	—	—	—	—	—	—	—	—
Subtotal	—	—	—	—	—	—	—	—	—	—	—	—	—	—	—	—	—	—
Removed	—	—	—	—	—	—	—	—	—	—	—	—	—	—	—	—	—	—

Subtotal	—	—	—	—	—	—	—	—	—	—	—	—	—	—	—	—	—	—
—	—	—	—	—	—	—	—	—	—	—	—	—	—	—	—	—	—	—
Daily, Winter (Max)	—	—	—	—	—	—	—	—	—	—	—	—	—	—	—	—	—	—
Avoided	—	—	—	—	—	—	—	—	—	—	—	—	—	—	—	—	—	—
Subtotal	—	—	—	—	—	—	—	—	—	—	—	—	—	—	—	—	—	—
Sequestered	—	—	—	—	—	—	—	—	—	—	—	—	—	—	—	—	—	—
Subtotal	—	—	—	—	—	—	—	—	—	—	—	—	—	—	—	—	—	—
Removed	—	—	—	—	—	—	—	—	—	—	—	—	—	—	—	—	—	—
Subtotal	—	—	—	—	—	—	—	—	—	—	—	—	—	—	—	—	—	—
—	—	—	—	—	—	—	—	—	—	—	—	—	—	—	—	—	—	—
Annual	—	—	—	—	—	—	—	—	—	—	—	—	—	—	—	—	—	—
Avoided	—	—	—	—	—	—	—	—	—	—	—	—	—	—	—	—	—	—
Subtotal	—	—	—	—	—	—	—	—	—	—	—	—	—	—	—	—	—	—
Sequestered	—	—	—	—	—	—	—	—	—	—	—	—	—	—	—	—	—	—
Subtotal	—	—	—	—	—	—	—	—	—	—	—	—	—	—	—	—	—	—
Removed	—	—	—	—	—	—	—	—	—	—	—	—	—	—	—	—	—	—
Subtotal	—	—	—	—	—	—	—	—	—	—	—	—	—	—	—	—	—	—
—	—	—	—	—	—	—	—	—	—	—	—	—	—	—	—	—	—	—

4.10.4. Soil Carbon Accumulation By Vegetation Type - Mitigated

Criteria Pollutants (lb/day for daily, ton/yr for annual) and GHGs (lb/day for daily, MT/yr for annual)

Vegetation	TOG	ROG	NOx	CO	SO2	PM10E	PM10D	PM10T	PM2.5E	PM2.5D	PM2.5T	BCO2	NBCO2	CO2T	CH4	N2O	R	CO2e

Daily, Summer (Max)	—	—	—	—	—	—	—	—	—	—	—	—	—	—	—	—	—	—
Total	—	—	—	—	—	—	—	—	—	—	—	—	—	—	—	—	—	—
Daily, Winter (Max)	—	—	—	—	—	—	—	—	—	—	—	—	—	—	—	—	—	—
Total	—	—	—	—	—	—	—	—	—	—	—	—	—	—	—	—	—	—
Annual	—	—	—	—	—	—	—	—	—	—	—	—	—	—	—	—	—	—
Total	—	—	—	—	—	—	—	—	—	—	—	—	—	—	—	—	—	—

4.10.5. Above and Belowground Carbon Accumulation by Land Use Type - Mitigated

Criteria Pollutants (lb/day for daily, ton/yr for annual) and GHGs (lb/day for daily, MT/yr for annual)

Land Use	TOG	ROG	NOx	CO	SO2	PM10E	PM10D	PM10T	PM2.5E	PM2.5D	PM2.5T	BCO2	NBCO2	CO2T	CH4	N2O	R	CO2e
Daily, Summer (Max)	—	—	—	—	—	—	—	—	—	—	—	—	—	—	—	—	—	—
Total	—	—	—	—	—	—	—	—	—	—	—	—	—	—	—	—	—	—
Daily, Winter (Max)	—	—	—	—	—	—	—	—	—	—	—	—	—	—	—	—	—	—
Total	—	—	—	—	—	—	—	—	—	—	—	—	—	—	—	—	—	—
Annual	—	—	—	—	—	—	—	—	—	—	—	—	—	—	—	—	—	—
Total	—	—	—	—	—	—	—	—	—	—	—	—	—	—	—	—	—	—

4.10.6. Avoided and Sequestered Emissions by Species - Mitigated

Criteria Pollutants (lb/day for daily, ton/yr for annual) and GHGs (lb/day for daily, MT/yr for annual)

Species	TOG	ROG	NOx	CO	SO2	PM10E	PM10D	PM10T	PM2.5E	PM2.5D	PM2.5T	BCO2	NBCO2	CO2T	CH4	N2O	R	CO2e

Daily, Summer (Max)	—	—	—	—	—	—	—	—	—	—	—	—	—	—	—	—	—	—
Avoided	—	—	—	—	—	—	—	—	—	—	—	—	—	—	—	—	—	—
Subtotal	—	—	—	—	—	—	—	—	—	—	—	—	—	—	—	—	—	—
Sequestered	—	—	—	—	—	—	—	—	—	—	—	—	—	—	—	—	—	—
Subtotal	—	—	—	—	—	—	—	—	—	—	—	—	—	—	—	—	—	—
Removed	—	—	—	—	—	—	—	—	—	—	—	—	—	—	—	—	—	—
Subtotal	—	—	—	—	—	—	—	—	—	—	—	—	—	—	—	—	—	—
—	—	—	—	—	—	—	—	—	—	—	—	—	—	—	—	—	—	—
Daily, Winter (Max)	—	—	—	—	—	—	—	—	—	—	—	—	—	—	—	—	—	—
Avoided	—	—	—	—	—	—	—	—	—	—	—	—	—	—	—	—	—	—
Subtotal	—	—	—	—	—	—	—	—	—	—	—	—	—	—	—	—	—	—
Sequestered	—	—	—	—	—	—	—	—	—	—	—	—	—	—	—	—	—	—
Subtotal	—	—	—	—	—	—	—	—	—	—	—	—	—	—	—	—	—	—
Removed	—	—	—	—	—	—	—	—	—	—	—	—	—	—	—	—	—	—
Subtotal	—	—	—	—	—	—	—	—	—	—	—	—	—	—	—	—	—	—
—	—	—	—	—	—	—	—	—	—	—	—	—	—	—	—	—	—	—
Annual	—	—	—	—	—	—	—	—	—	—	—	—	—	—	—	—	—	—
Avoided	—	—	—	—	—	—	—	—	—	—	—	—	—	—	—	—	—	—
Subtotal	—	—	—	—	—	—	—	—	—	—	—	—	—	—	—	—	—	—
Sequestered	—	—	—	—	—	—	—	—	—	—	—	—	—	—	—	—	—	—
Subtotal	—	—	—	—	—	—	—	—	—	—	—	—	—	—	—	—	—	—

Removed	—	—	—	—	—	—	—	—	—	—	—	—	—	—	—	—	—	—
Subtotal	—	—	—	—	—	—	—	—	—	—	—	—	—	—	—	—	—	—
—	—	—	—	—	—	—	—	—	—	—	—	—	—	—	—	—	—	—

5. Activity Data

5.9. Operational Mobile Sources

5.9.1. Unmitigated

Land Use Type	Trips/Weekday	Trips/Saturday	Trips/Sunday	Trips/Year	VMT/Weekday	VMT/Saturday	VMT/Sunday	VMT/Year
Unrefrigerated Warehouse-No Rail	744	63.0	25.2	198,572	744	63.0	25.2	198,572
User Defined Industrial	136	11.5	4.59	36,292	136	11.5	4.59	36,292
Parking Lot	0.00	0.00	0.00	0.00	0.00	0.00	0.00	0.00
Other Asphalt Surfaces	0.00	0.00	0.00	0.00	0.00	0.00	0.00	0.00

5.9.2. Mitigated

Land Use Type	Trips/Weekday	Trips/Saturday	Trips/Sunday	Trips/Year	VMT/Weekday	VMT/Saturday	VMT/Sunday	VMT/Year
Unrefrigerated Warehouse-No Rail	744	63.0	25.2	198,572	744	63.0	25.2	198,572
User Defined Industrial	136	11.5	4.59	36,292	136	11.5	4.59	36,292
Parking Lot	0.00	0.00	0.00	0.00	0.00	0.00	0.00	0.00
Other Asphalt Surfaces	0.00	0.00	0.00	0.00	0.00	0.00	0.00	0.00

5.10. Operational Area Sources

5.10.1. Hearths

5.10.1.1. Unmitigated

5.10.1.2. Mitigated

5.10.2. Architectural Coatings

Residential Interior Area Coated (sq ft)	Residential Exterior Area Coated (sq ft)	Non-Residential Interior Area Coated (sq ft)	Non-Residential Exterior Area Coated (sq ft)	Parking Area Coated (sq ft)
0	0.00	620,913	206,971	32,905

5.10.3. Landscape Equipment

Season	Unit	Value
Snow Days	day/yr	0.00
Summer Days	day/yr	250

5.10.4. Landscape Equipment - Mitigated

Season	Unit	Value
Snow Days	day/yr	0.00
Summer Days	day/yr	250

5.11. Operational Energy Consumption

5.11.1. Unmitigated

Electricity (kWh/yr) and CO2 and CH4 and N2O and Natural Gas (kBTU/yr)

Land Use	Electricity (kWh/yr)	CO2	CH4	N2O	Natural Gas (kBTU/yr)

Unrefrigerated Warehouse-No Rail	1,905,107	346	0.0330	0.0040	0.00
User Defined Industrial	0.00	346	0.0330	0.0040	0.00
Parking Lot	159,884	346	0.0330	0.0040	0.00
Other Asphalt Surfaces	0.00	346	0.0330	0.0040	0.00

5.11.2. Mitigated

Electricity (kWh/yr) and CO2 and CH4 and N2O and Natural Gas (kBTU/yr)

Land Use	Electricity (kWh/yr)	CO2	CH4	N2O	Natural Gas (kBTU/yr)
Unrefrigerated Warehouse-No Rail	1,905,091	346	0.0330	0.0040	0.00
User Defined Industrial	0.00	346	0.0330	0.0040	0.00
Parking Lot	159,884	346	0.0330	0.0040	0.00
Other Asphalt Surfaces	0.00	346	0.0330	0.0040	0.00

5.12. Operational Water and Wastewater Consumption

5.12.1. Unmitigated

Land Use	Indoor Water (gal/year)	Outdoor Water (gal/year)
Unrefrigerated Warehouse-No Rail	95,724,088	2,611,436
User Defined Industrial	0.00	0.00
Parking Lot	0.00	0.00
Other Asphalt Surfaces	0.00	0.00

5.12.2. Mitigated

Land Use	Indoor Water (gal/year)	Outdoor Water (gal/year)
Unrefrigerated Warehouse-No Rail	95,724,088	2,611,436

User Defined Industrial	0.00	0.00
Parking Lot	0.00	0.00
Other Asphalt Surfaces	0.00	0.00

5.13. Operational Waste Generation

5.13.1. Unmitigated

Land Use	Waste (ton/year)	Cogeneration (kWh/year)
Unrefrigerated Warehouse-No Rail	389	—
User Defined Industrial	0.00	—
Parking Lot	0.00	—
Other Asphalt Surfaces	0.00	—

5.13.2. Mitigated

Land Use	Waste (ton/year)	Cogeneration (kWh/year)
Unrefrigerated Warehouse-No Rail	389	—
User Defined Industrial	0.00	—
Parking Lot	0.00	—
Other Asphalt Surfaces	0.00	—

5.14. Operational Refrigeration and Air Conditioning Equipment

5.14.1. Unmitigated

Land Use Type	Equipment Type	Refrigerant	GWP	Quantity (kg)	Operations Leak Rate	Service Leak Rate	Times Serviced

5.14.2. Mitigated

Land Use Type	Equipment Type	Refrigerant	GWP	Quantity (kg)	Operations Leak Rate	Service Leak Rate	Times Serviced

5.15. Operational Off-Road Equipment

5.15.1. Unmitigated

Equipment Type	Fuel Type	Engine Tier	Number per Day	Hours Per Day	Horsepower	Load Factor

5.15.2. Mitigated

Equipment Type	Fuel Type	Engine Tier	Number per Day	Hours Per Day	Horsepower	Load Factor

5.16. Stationary Sources

5.16.1. Emergency Generators and Fire Pumps

Equipment Type	Fuel Type	Number per Day	Hours per Day	Hours per Year	Horsepower	Load Factor
Fire Pump	Diesel	1.00	0.50	50.0	150	0.73

5.16.2. Process Boilers

Equipment Type	Fuel Type	Number	Boiler Rating (MMBtu/hr)	Daily Heat Input (MMBtu/day)	Annual Heat Input (MMBtu/yr)

5.17. User Defined

Equipment Type	Fuel Type
—	—

5.18. Vegetation

5.18.1. Land Use Change

5.18.1.1. Unmitigated

Vegetation Land Use Type	Vegetation Soil Type	Initial Acres	Final Acres

5.18.1.2. Mitigated

Vegetation Land Use Type	Vegetation Soil Type	Initial Acres	Final Acres

5.18.1. Biomass Cover Type

5.18.1.1. Unmitigated

Biomass Cover Type	Initial Acres	Final Acres

5.18.1.2. Mitigated

Biomass Cover Type	Initial Acres	Final Acres

5.18.2. Sequestration

5.18.2.1. Unmitigated

Tree Type	Number	Electricity Saved (kWh/year)	Natural Gas Saved (btu/year)

5.18.2.2. Mitigated

Tree Type	Number	Electricity Saved (kWh/year)	Natural Gas Saved (btu/year)

6. Climate Risk Detailed Report

6.1. Climate Risk Summary

Cal-Adapt midcentury 2040–2059 average projections for four hazards are reported below for your project location. These are under Representation Concentration Pathway (RCP) 8.5 which assumes GHG emissions will continue to rise strongly through 2050 and then plateau around 2100.

Climate Hazard	Result for Project Location	Unit
Temperature and Extreme Heat	29.1	annual days of extreme heat
Extreme Precipitation	1.95	annual days with precipitation above 20 mm
Sea Level Rise	0.00	meters of inundation depth
Wildfire	6.36	annual hectares burned

Temperature and Extreme Heat data are for grid cell in which your project are located. The projection is based on the 98th historical percentile of daily maximum/minimum temperatures from observed historical data (32 climate model ensemble from Cal-Adapt, 2040–2059 average under RCP 8.5). Each grid cell is 6 kilometers (km) by 6 km, or 3.7 miles (mi) by 3.7 mi.
Extreme Precipitation data are for the grid cell in which your project are located. The threshold of 20 mm is equivalent to about ¾ an inch of rain, which would be light to moderate rainfall if received over a full day or heavy rain if received over a period of 2 to 4 hours. Each grid cell is 6 kilometers (km) by 6 km, or 3.7 miles (mi) by 3.7 mi.
Sea Level Rise data are for the grid cell in which your project are located. The projections are from Radke et al. (2017), as reported in Cal-Adapt (Radke et al., 2017, CEC-500-2017-008), and consider inundation location and depth for the San Francisco Bay, the Sacramento-San Joaquin River Delta and California coast resulting different increments of sea level rise coupled with extreme storm events. Users may select from four scenarios to view the range in potential inundation depth for the grid cell. The four scenarios are: No rise, 0.5 meter, 1.0 meter, 1.41 meters
Wildfire data are for the grid cell in which your project are located. The projections are from UC Davis, as reported in Cal-Adapt (2040–2059 average under RCP 8.5), and consider historical data of climate, vegetation, population density, and large (> 400 ha) fire history. Users may select from four model simulations to view the range in potential wildfire probabilities for the grid cell. The four simulations make different assumptions about expected rainfall and temperature are: Warmer/drier (HadGEM2-ES), Cooler/wetter (CNRM-CM5), Average conditions (CanESM2), Range of different rainfall and temperature possibilities (MIROC5). Each grid cell is 6 kilometers (km) by 6 km, or 3.7 miles (mi) by 3.7 mi.

6.2. Initial Climate Risk Scores

Climate Hazard	Exposure Score	Sensitivity Score	Adaptive Capacity Score	Vulnerability Score
Temperature and Extreme Heat	N/A	N/A	N/A	N/A
Extreme Precipitation	N/A	N/A	N/A	N/A
Sea Level Rise	N/A	N/A	N/A	N/A
Wildfire	N/A	N/A	N/A	N/A
Flooding	N/A	N/A	N/A	N/A
Drought	N/A	N/A	N/A	N/A
Snowpack Reduction	N/A	N/A	N/A	N/A
Air Quality Degradation	N/A	N/A	N/A	N/A

The sensitivity score reflects the extent to which a project would be adversely affected by exposure to a climate hazard. Exposure is rated on a scale of 1 to 5, with a score of 5 representing the greatest exposure.

The adaptive capacity of a project refers to its ability to manage and reduce vulnerabilities from projected climate hazards. Adaptive capacity is rated on a scale of 1 to 5, with a score of 5 representing the greatest ability to adapt.
The overall vulnerability scores are calculated based on the potential impacts and adaptive capacity assessments for each hazard. Scores do not include implementation of climate risk reduction measures.

6.3. Adjusted Climate Risk Scores

Climate Hazard	Exposure Score	Sensitivity Score	Adaptive Capacity Score	Vulnerability Score
Temperature and Extreme Heat	N/A	N/A	N/A	N/A
Extreme Precipitation	N/A	N/A	N/A	N/A
Sea Level Rise	N/A	N/A	N/A	N/A
Wildfire	N/A	N/A	N/A	N/A
Flooding	N/A	N/A	N/A	N/A
Drought	N/A	N/A	N/A	N/A
Snowpack Reduction	N/A	N/A	N/A	N/A
Air Quality Degradation	N/A	N/A	N/A	N/A

The sensitivity score reflects the extent to which a project would be adversely affected by exposure to a climate hazard. Exposure is rated on a scale of 1 to 5, with a score of 5 representing the greatest exposure.
The adaptive capacity of a project refers to its ability to manage and reduce vulnerabilities from projected climate hazards. Adaptive capacity is rated on a scale of 1 to 5, with a score of 5 representing the greatest ability to adapt.
The overall vulnerability scores are calculated based on the potential impacts and adaptive capacity assessments for each hazard. Scores include implementation of climate risk reduction measures.

6.4. Climate Risk Reduction Measures

7. Health and Equity Details

7.1. CalEnviroScreen 4.0 Scores

The maximum CalEnviroScreen score is 100. A high score (i.e., greater than 50) reflects a higher pollution burden compared to other census tracts in the state.

Indicator	Result for Project Census Tract
Exposure Indicators	—
AQ-Ozone	97.6
AQ-PM	53.3
AQ-DPM	47.8

Drinking Water	10.2
Lead Risk Housing	22.0
Pesticides	58.8
Toxic Releases	37.7
Traffic	81.9
Effect Indicators	—
CleanUp Sites	69.4
Groundwater	0.00
Haz Waste Facilities/Generators	53.5
Impaired Water Bodies	0.00
Solid Waste	40.1
Sensitive Population	—
Asthma	65.6
Cardio-vascular	90.6
Low Birth Weights	62.9
Socioeconomic Factor Indicators	—
Education	74.7
Housing	57.9
Linguistic	53.4
Poverty	64.5
Unemployment	15.8

7.2. Healthy Places Index Scores

The maximum Health Places Index score is 100. A high score (i.e., greater than 50) reflects healthier community conditions compared to other census tracts in the state.

Indicator	Result for Project Census Tract
Economic	—
Above Poverty	36.04516874

Employed	38.00846914
Median HI	53.00911074
Education	—
Bachelor's or higher	28.6154241
High school enrollment	100
Preschool enrollment	5.440780187
Transportation	—
Auto Access	94.58488387
Active commuting	6.723983062
Social	—
2-parent households	87.71974849
Voting	9.636853587
Neighborhood	—
Alcohol availability	84.04978827
Park access	11.88245862
Retail density	29.21852945
Supermarket access	12.06210702
Tree canopy	0.590273322
Housing	—
Homeownership	79.23777749
Housing habitability	40.67753112
Low-inc homeowner severe housing cost burden	12.19042731
Low-inc renter severe housing cost burden	27.61452586
Uncrowded housing	47.8121391
Health Outcomes	—
Insured adults	26.49813936
Arthritis	79.8

Asthma ER Admissions	42.9
High Blood Pressure	64.8
Cancer (excluding skin)	87.6
Asthma	27.9
Coronary Heart Disease	81.5
Chronic Obstructive Pulmonary Disease	59.8
Diagnosed Diabetes	52.6
Life Expectancy at Birth	37.8
Cognitively Disabled	88.7
Physically Disabled	83.0
Heart Attack ER Admissions	7.5
Mental Health Not Good	28.5
Chronic Kidney Disease	64.9
Obesity	17.5
Pedestrian Injuries	92.5
Physical Health Not Good	37.9
Stroke	70.4
Health Risk Behaviors	—
Binge Drinking	30.9
Current Smoker	25.4
No Leisure Time for Physical Activity	29.5
Climate Change Exposures	—
Wildfire Risk	0.0
SLR Inundation Area	0.0
Children	35.2
Elderly	90.4
English Speaking	42.3

Foreign-born	59.5
Outdoor Workers	11.9
Climate Change Adaptive Capacity	—
Impervious Surface Cover	72.4
Traffic Density	65.3
Traffic Access	23.0
Other Indices	—
Hardship	70.6
Other Decision Support	—
2016 Voting	23.4

7.3. Overall Health & Equity Scores

Metric	Result for Project Census Tract
CalEnviroScreen 4.0 Score for Project Location (a)	69.0
Healthy Places Index Score for Project Location (b)	30.0
Project Located in a Designated Disadvantaged Community (Senate Bill 535)	Yes
Project Located in a Low-Income Community (Assembly Bill 1550)	No
Project Located in a Community Air Protection Program Community (Assembly Bill 617)	No

a: The maximum CalEnviroScreen score is 100. A high score (i.e., greater than 50) reflects a higher pollution burden compared to other census tracts in the state.
b: The maximum Health Places Index score is 100. A high score (i.e., greater than 50) reflects healthier community conditions compared to other census tracts in the state.

7.4. Health & Equity Measures

No Health & Equity Measures selected.

7.5. Evaluation Scorecard

Health & Equity Evaluation Scorecard not completed.

7.6. Health & Equity Custom Measures

No Health & Equity Custom Measures created.

8. User Changes to Default Data

Screen	Justification
Land Use	Total Project area (without Cold Storage) is 25.88 acres
Operations: Vehicle Data	Trip characteristics based on information provided in the Traffic analysis
Operations: Fleet Mix	Passenger Car Mix estimated based on the CalEEMod default fleet mix and the ratio of the vehicle classes (LDA, LDT1, LDT2, MDV, & MCY). Truck Mix based on information in the Traffic analysis
Operations: Energy Use	The Project will not use natural gas
Operations: Emergency Generators and Fire Pumps	Information provided by Client

This page intentionally left blank

APPENDIX 3.3:

AERMOD MODELING OUTPUT

```
**
**************************************
**
** AERMOD Input Produced by:
** AERMOD View Ver. 12.0.0
** Lakes Environmental Software Inc.
** Date: 4/23/2024
** File: C:\Users\Alyssa Barnett\Desktop\HRA\15496 Ramona and Webster\15496 Cons
CO\15496 Cons CO.ADI
**
**************************************
**
**
**************************************
** AERMOD Control Pathway
**************************************
**
**
CO STARTING
   TITLEONE C:\Users\Michael Tirohn\Desktop\HRAs\15496 Ramona and Webster\15496
   MODELOPT DFAULT CONC
   AVERTIME 1 8
   URBANOPT 2189641 Riverside_County
   POLLUTID CO
   FLAGPOLE 2.00
   RUNORNOT RUN
   ERRORFIL "15496 Cons CO.err"
CO FINISHED
**
**************************************
** AERMOD Source Pathway
**************************************
**
**
SO STARTING
** Source Location **
** Source ID - Type - X Coord. - Y Coord. **
   LOCATION VOL1         VOLUME     477827.947  3744751.337      448.000
   LOCATION VOL2         VOLUME     477787.987  3744752.082      448.030
   LOCATION VOL3         VOLUME     477747.536  3744752.578      448.680
   LOCATION VOL4         VOLUME     477707.580  3744753.571      449.000
   LOCATION VOL5         VOLUME     477666.880  3744753.819      449.100
   LOCATION VOL6         VOLUME     477468.674  3744902.881      450.000
   LOCATION VOL7         VOLUME     477509.563  3744902.406      450.000
   LOCATION VOL8         VOLUME     477549.976  3744901.455      450.000
   LOCATION VOL9         VOLUME     477590.865  3744901.931      450.000
   LOCATION VOL10        VOLUME     477621.294  3744901.931      449.620
   LOCATION VOL11        VOLUME     477621.294  3744861.042      449.620
   LOCATION VOL12        VOLUME     477580.405  3744861.517      450.000
   LOCATION VOL13        VOLUME     477539.992  3744861.042      450.000
   LOCATION VOL14        VOLUME     477499.578  3744861.042      450.000
   LOCATION VOL15        VOLUME     477468.198  3744861.517      450.590
   LOCATION VOL16        VOLUME     477468.198  3744821.103      450.720
   LOCATION VOL17        VOLUME     477508.136  3744821.103      450.000
   LOCATION VOL18        VOLUME     477548.550  3744820.628      450.000
   LOCATION VOL19        VOLUME     477588.488  3744820.153      450.000
   LOCATION VOL20        VOLUME     477621.294  3744820.153      449.620
   LOCATION VOL21        VOLUME     477620.819  3744779.802      449.830
   LOCATION VOL22        VOLUME     477580.405  3744780.029      450.000
   LOCATION VOL23        VOLUME     477540.549  3744780.341      450.000
   LOCATION VOL24        VOLUME     477500.589  3744780.341      450.000
   LOCATION VOL25        VOLUME     477468.324  3744780.837      450.720
   LOCATION VOL26        VOLUME     477468.324  3744740.878      450.960
   LOCATION VOL27        VOLUME     477508.283  3744740.382      450.330
   LOCATION VOL28        VOLUME     477547.994  3744740.382      450.000
   LOCATION VOL29        VOLUME     477587.954  3744740.133      450.000
```

```
    LOCATION VOL30        VOLUME     477620.219  3744739.637      450.000
    LOCATION VOL31        VOLUME     477620.219  3744699.429      450.000
    LOCATION VOL32        VOLUME     477580.508  3744700.174      450.000
    LOCATION VOL33        VOLUME     477540.549  3744700.422      450.060
    LOCATION VOL34        VOLUME     477500.589  3744700.670      450.710
    LOCATION VOL35        VOLUME     477468.820  3744700.670      451.000
    LOCATION VOL36        VOLUME     477469.068  3744660.959      451.000
    LOCATION VOL37        VOLUME     477509.028  3744660.711      451.000
    LOCATION VOL38        VOLUME     477548.987  3744660.463      450.030
    LOCATION VOL39        VOLUME     477588.947  3744660.463      450.000
    LOCATION VOL40        VOLUME     477620.716  3744660.711      450.000
    LOCATION VOL41        VOLUME     477620.716  3744620.752      450.000
    LOCATION VOL42        VOLUME     477580.756  3744620.503      450.000
    LOCATION VOL43        VOLUME     477540.797  3744620.255      450.910
    LOCATION VOL44        VOLUME     477500.837  3744620.503      451.000
    LOCATION VOL45        VOLUME     477468.820  3744620.503      451.000
    LOCATION VOL46        VOLUME     477469.068  3744580.544      451.130
    LOCATION VOL47        VOLUME     477509.028  3744580.544      451.000
    LOCATION VOL48        VOLUME     477549.235  3744580.296      451.000
    LOCATION VOL49        VOLUME     477588.698  3744580.544      450.710
    LOCATION VOL50        VOLUME     477620.964  3744580.792      450.000
    LOCATION VOL51        VOLUME     477620.716  3744540.833      450.330
    LOCATION VOL52        VOLUME     477580.976  3744540.186      450.980
    LOCATION VOL53        VOLUME     477540.895  3744540.124      451.000
    LOCATION VOL54        VOLUME     477500.599  3744540.335      451.340
    LOCATION VOL55        VOLUME     477468.952  3744540.546      451.860
    LOCATION VOL56        VOLUME     477468.741  3744500.249      452.000
    LOCATION VOL57        VOLUME     477508.827  3744500.249      451.910
    LOCATION VOL58        VOLUME     477549.123  3744499.827      451.020
    LOCATION VOL59        VOLUME     477589.631  3744500.038      451.000
    LOCATION VOL60        VOLUME     477620.222  3744500.249      450.950
    LOCATION VOL61        VOLUME     477660.729  3744510.587      450.160
    LOCATION VOL62        VOLUME     477700.604  3744510.587      450.000
    LOCATION VOL63        VOLUME     477741.111  3744510.376      450.000
    LOCATION VOL64        VOLUME     477781.197  3744510.165      450.000
    LOCATION VOL65        VOLUME     477821.915  3744510.376      449.490
    LOCATION VOL66        VOLUME     477823.392  3744451.303      450.000
    LOCATION VOL67        VOLUME     477783.095  3744451.303      450.000
    LOCATION VOL68        VOLUME     477742.588  3744451.303      450.290
    LOCATION VOL69        VOLUME     477702.503  3744451.092      450.960
    LOCATION VOL70        VOLUME     477662.417  3744451.092      451.000
    LOCATION VOL71        VOLUME     477621.699  3744451.303      451.000
    LOCATION VOL72        VOLUME     477822.126  3744480.629      449.960
    LOCATION VOL73        VOLUME     477781.830  3744480.629      450.000
    LOCATION VOL74        VOLUME     477741.322  3744480.418      450.000
    LOCATION VOL75        VOLUME     477701.026  3744480.418      450.510
    LOCATION VOL76        VOLUME     477660.518  3744480.418      450.670
    LOCATION VOL77        VOLUME     477620.644  3744480.418      451.000
    LOCATION VOL78        VOLUME     477581.613  3744484.215      451.000
    LOCATION VOL79        VOLUME     477541.106  3744484.637      451.560
    LOCATION VOL80        VOLUME     477501.232  3744484.215      452.000
    LOCATION VOL81        VOLUME     477468.952  3744484.004      452.000
** Source Parameters **
    SRCPARAM VOL1         0.0070440743     5.000     9.349     1.400
    SRCPARAM VOL2         0.0070440743     5.000     9.349     1.400
    SRCPARAM VOL3         0.0070440743     5.000     9.349     1.400
    SRCPARAM VOL4         0.0070440743     5.000     9.349     1.400
    SRCPARAM VOL5         0.0070440743     5.000     9.349     1.400
    SRCPARAM VOL6         0.0070440743     5.000     9.349     1.400
    SRCPARAM VOL7         0.0070440743     5.000     9.349     1.400
    SRCPARAM VOL8         0.0070440743     5.000     9.349     1.400
    SRCPARAM VOL9         0.0070440743     5.000     9.349     1.400
    SRCPARAM VOL10        0.0070440743     5.000     9.349     1.400
    SRCPARAM VOL11        0.0070440743     5.000     9.349     1.400
    SRCPARAM VOL12        0.0070440743     5.000     9.349     1.400
    SRCPARAM VOL13        0.0070440743     5.000     9.349     1.400
```

```
      SRCPARAM VOL14        0.0070440743     5.000     9.349     1.400
      SRCPARAM VOL15        0.0070440743     5.000     9.349     1.400
      SRCPARAM VOL16        0.0070440743     5.000     9.349     1.400
      SRCPARAM VOL17        0.0070440743     5.000     9.349     1.400
      SRCPARAM VOL18        0.0070440743     5.000     9.349     1.400
      SRCPARAM VOL19        0.0070440743     5.000     9.349     1.400
      SRCPARAM VOL20        0.0070440743     5.000     9.349     1.400
      SRCPARAM VOL21        0.0070440743     5.000     9.349     1.400
      SRCPARAM VOL22        0.0070440743     5.000     9.349     1.400
      SRCPARAM VOL23        0.0070440743     5.000     9.349     1.400
      SRCPARAM VOL24        0.0070440743     5.000     9.349     1.400
      SRCPARAM VOL25        0.0070440743     5.000     9.349     1.400
      SRCPARAM VOL26        0.0070440743     5.000     9.349     1.400
      SRCPARAM VOL27        0.0070440743     5.000     9.349     1.400
      SRCPARAM VOL28        0.0070440743     5.000     9.349     1.400
      SRCPARAM VOL29        0.0070440743     5.000     9.349     1.400
      SRCPARAM VOL30        0.0070440743     5.000     9.349     1.400
      SRCPARAM VOL31        0.0070440743     5.000     9.349     1.400
      SRCPARAM VOL32        0.0070440743     5.000     9.349     1.400
      SRCPARAM VOL33        0.0070440743     5.000     9.349     1.400
      SRCPARAM VOL34        0.0070440743     5.000     9.349     1.400
      SRCPARAM VOL35        0.0070440743     5.000     9.349     1.400
      SRCPARAM VOL36        0.0070440743     5.000     9.349     1.400
      SRCPARAM VOL37        0.0070440743     5.000     9.349     1.400
      SRCPARAM VOL38        0.0070440743     5.000     9.349     1.400
      SRCPARAM VOL39        0.0070440743     5.000     9.349     1.400
      SRCPARAM VOL40        0.0070440743     5.000     9.349     1.400
      SRCPARAM VOL41        0.0070440743     5.000     9.349     1.400
      SRCPARAM VOL42        0.0070440743     5.000     9.349     1.400
      SRCPARAM VOL43        0.0070440743     5.000     9.349     1.400
      SRCPARAM VOL44        0.0070440743     5.000     9.349     1.400
      SRCPARAM VOL45        0.0070440743     5.000     9.349     1.400
      SRCPARAM VOL46        0.0070440743     5.000     9.349     1.400
      SRCPARAM VOL47        0.0070440743     5.000     9.349     1.400
      SRCPARAM VOL48        0.0070440743     5.000     9.349     1.400
      SRCPARAM VOL49        0.0070440743     5.000     9.349     1.400
      SRCPARAM VOL50        0.0070440743     5.000     9.349     1.400
      SRCPARAM VOL51        0.0070440743     5.000     9.349     1.400
      SRCPARAM VOL52        0.0070440743     5.000     9.349     1.400
      SRCPARAM VOL53        0.0070440743     5.000     9.349     1.400
      SRCPARAM VOL54        0.0070440743     5.000     9.349     1.400
      SRCPARAM VOL55        0.0070440743     5.000     9.349     1.400
      SRCPARAM VOL56        0.0070440743     5.000     9.349     1.400
      SRCPARAM VOL57        0.0070440743     5.000     9.349     1.400
      SRCPARAM VOL58        0.0070440743     5.000     9.349     1.400
      SRCPARAM VOL59        0.0070440743     5.000     9.349     1.400
      SRCPARAM VOL60        0.0070440743     5.000     9.349     1.400
      SRCPARAM VOL61        0.0070440743     5.000     9.349     1.400
      SRCPARAM VOL62        0.0070440743     5.000     9.349     1.400
      SRCPARAM VOL63        0.0070440743     5.000     9.349     1.400
      SRCPARAM VOL64        0.0070440743     5.000     9.349     1.400
      SRCPARAM VOL65        0.0070440743     5.000     9.349     1.400
      SRCPARAM VOL66        0.0070440743     5.000     9.349     1.400
      SRCPARAM VOL67        0.0070440743     5.000     9.349     1.400
      SRCPARAM VOL68        0.0070440743     5.000     9.349     1.400
      SRCPARAM VOL69        0.0070440743     5.000     9.349     1.400
      SRCPARAM VOL70        0.0070440743     5.000     9.349     1.400
      SRCPARAM VOL71        0.0070440743     5.000     9.349     1.400
      SRCPARAM VOL72        0.0070440743     5.000     9.349     1.400
      SRCPARAM VOL73        0.0070440743     5.000     9.349     1.400
      SRCPARAM VOL74        0.0070440743     5.000     9.349     1.400
      SRCPARAM VOL75        0.0070440743     5.000     9.349     1.400
      SRCPARAM VOL76        0.0070440743     5.000     9.349     1.400
      SRCPARAM VOL77        0.0070440743     5.000     9.349     1.400
      SRCPARAM VOL78        0.0070440743     5.000     9.349     1.400
      SRCPARAM VOL79        0.0070440743     5.000     9.349     1.400
```

```
   SRCPARAM VOL80        0.0070440743     5.000     9.349     1.400
   SRCPARAM VOL81        0.0070440743     5.000     9.349     1.400
   URBANSRC ALL

** Variable Emissions Type: "By Hour / Day (HRDOW)"
** Variable Emission Scenario: "Scenario 1"
** WeekDays:
   EMISFACT VOL1         HRDOW 0.0 0.0 0.0 0.0 0.0 0.0
   EMISFACT VOL1         HRDOW 0.0 0.0 1.0 1.0 1.0 1.0
   EMISFACT VOL1         HRDOW 1.0 1.0 1.0 1.0 0.0 0.0
   EMISFACT VOL1         HRDOW 0.0 0.0 0.0 0.0 0.0 0.0
** Saturday:
   EMISFACT VOL1         HRDOW 0.0 0.0 0.0 0.0 0.0 0.0
   EMISFACT VOL1         HRDOW 0.0 0.0 0.0 0.0 0.0 0.0
   EMISFACT VOL1         HRDOW 0.0 0.0 0.0 0.0 0.0 0.0
   EMISFACT VOL1         HRDOW 0.0 0.0 0.0 0.0 0.0 0.0
** Sunday:
   EMISFACT VOL1         HRDOW 0.0 0.0 0.0 0.0 0.0 0.0
   EMISFACT VOL1         HRDOW 0.0 0.0 0.0 0.0 0.0 0.0
   EMISFACT VOL1         HRDOW 0.0 0.0 0.0 0.0 0.0 0.0
   EMISFACT VOL1         HRDOW 0.0 0.0 0.0 0.0 0.0 0.0
** WeekDays:
   EMISFACT VOL2         HRDOW 0.0 0.0 0.0 0.0 0.0 0.0
   EMISFACT VOL2         HRDOW 0.0 0.0 1.0 1.0 1.0 1.0
   EMISFACT VOL2         HRDOW 1.0 1.0 1.0 1.0 0.0 0.0
   EMISFACT VOL2         HRDOW 0.0 0.0 0.0 0.0 0.0 0.0
** Saturday:
   EMISFACT VOL2         HRDOW 0.0 0.0 0.0 0.0 0.0 0.0
   EMISFACT VOL2         HRDOW 0.0 0.0 0.0 0.0 0.0 0.0
   EMISFACT VOL2         HRDOW 0.0 0.0 0.0 0.0 0.0 0.0
   EMISFACT VOL2         HRDOW 0.0 0.0 0.0 0.0 0.0 0.0
** Sunday:
   EMISFACT VOL2         HRDOW 0.0 0.0 0.0 0.0 0.0 0.0
   EMISFACT VOL2         HRDOW 0.0 0.0 0.0 0.0 0.0 0.0
   EMISFACT VOL2         HRDOW 0.0 0.0 0.0 0.0 0.0 0.0
   EMISFACT VOL2         HRDOW 0.0 0.0 0.0 0.0 0.0 0.0
** WeekDays:
   EMISFACT VOL3         HRDOW 0.0 0.0 0.0 0.0 0.0 0.0
   EMISFACT VOL3         HRDOW 0.0 0.0 1.0 1.0 1.0 1.0
   EMISFACT VOL3         HRDOW 1.0 1.0 1.0 1.0 0.0 0.0
   EMISFACT VOL3         HRDOW 0.0 0.0 0.0 0.0 0.0 0.0
** Saturday:
   EMISFACT VOL3         HRDOW 0.0 0.0 0.0 0.0 0.0 0.0
   EMISFACT VOL3         HRDOW 0.0 0.0 0.0 0.0 0.0 0.0
   EMISFACT VOL3         HRDOW 0.0 0.0 0.0 0.0 0.0 0.0
   EMISFACT VOL3         HRDOW 0.0 0.0 0.0 0.0 0.0 0.0
** Sunday:
   EMISFACT VOL3         HRDOW 0.0 0.0 0.0 0.0 0.0 0.0
   EMISFACT VOL3         HRDOW 0.0 0.0 0.0 0.0 0.0 0.0
   EMISFACT VOL3         HRDOW 0.0 0.0 0.0 0.0 0.0 0.0
   EMISFACT VOL3         HRDOW 0.0 0.0 0.0 0.0 0.0 0.0
** WeekDays:
   EMISFACT VOL4         HRDOW 0.0 0.0 0.0 0.0 0.0 0.0
   EMISFACT VOL4         HRDOW 0.0 0.0 1.0 1.0 1.0 1.0
   EMISFACT VOL4         HRDOW 1.0 1.0 1.0 1.0 0.0 0.0
   EMISFACT VOL4         HRDOW 0.0 0.0 0.0 0.0 0.0 0.0
** Saturday:
   EMISFACT VOL4         HRDOW 0.0 0.0 0.0 0.0 0.0 0.0
   EMISFACT VOL4         HRDOW 0.0 0.0 0.0 0.0 0.0 0.0
   EMISFACT VOL4         HRDOW 0.0 0.0 0.0 0.0 0.0 0.0
   EMISFACT VOL4         HRDOW 0.0 0.0 0.0 0.0 0.0 0.0
** Sunday:
   EMISFACT VOL4         HRDOW 0.0 0.0 0.0 0.0 0.0 0.0
   EMISFACT VOL4         HRDOW 0.0 0.0 0.0 0.0 0.0 0.0
   EMISFACT VOL4         HRDOW 0.0 0.0 0.0 0.0 0.0 0.0
   EMISFACT VOL4         HRDOW 0.0 0.0 0.0 0.0 0.0 0.0
```

```
** WeekDays:
   EMISFACT VOL5         HRDOW 0.0 0.0 0.0 0.0 0.0 0.0
   EMISFACT VOL5         HRDOW 0.0 0.0 1.0 1.0 1.0 1.0
   EMISFACT VOL5         HRDOW 1.0 1.0 1.0 1.0 0.0 0.0
   EMISFACT VOL5         HRDOW 0.0 0.0 0.0 0.0 0.0 0.0
** Saturday:
   EMISFACT VOL5         HRDOW 0.0 0.0 0.0 0.0 0.0 0.0
   EMISFACT VOL5         HRDOW 0.0 0.0 0.0 0.0 0.0 0.0
   EMISFACT VOL5         HRDOW 0.0 0.0 0.0 0.0 0.0 0.0
   EMISFACT VOL5         HRDOW 0.0 0.0 0.0 0.0 0.0 0.0
** Sunday:
   EMISFACT VOL5         HRDOW 0.0 0.0 0.0 0.0 0.0 0.0
   EMISFACT VOL5         HRDOW 0.0 0.0 0.0 0.0 0.0 0.0
   EMISFACT VOL5         HRDOW 0.0 0.0 0.0 0.0 0.0 0.0
   EMISFACT VOL5         HRDOW 0.0 0.0 0.0 0.0 0.0 0.0
** WeekDays:
   EMISFACT VOL6         HRDOW 0.0 0.0 0.0 0.0 0.0 0.0
   EMISFACT VOL6         HRDOW 0.0 0.0 1.0 1.0 1.0 1.0
   EMISFACT VOL6         HRDOW 1.0 1.0 1.0 1.0 0.0 0.0
   EMISFACT VOL6         HRDOW 0.0 0.0 0.0 0.0 0.0 0.0
** Saturday:
   EMISFACT VOL6         HRDOW 0.0 0.0 0.0 0.0 0.0 0.0
   EMISFACT VOL6         HRDOW 0.0 0.0 0.0 0.0 0.0 0.0
   EMISFACT VOL6         HRDOW 0.0 0.0 0.0 0.0 0.0 0.0
   EMISFACT VOL6         HRDOW 0.0 0.0 0.0 0.0 0.0 0.0
** Sunday:
   EMISFACT VOL6         HRDOW 0.0 0.0 0.0 0.0 0.0 0.0
   EMISFACT VOL6         HRDOW 0.0 0.0 0.0 0.0 0.0 0.0
   EMISFACT VOL6         HRDOW 0.0 0.0 0.0 0.0 0.0 0.0
   EMISFACT VOL6         HRDOW 0.0 0.0 0.0 0.0 0.0 0.0
** WeekDays:
   EMISFACT VOL7         HRDOW 0.0 0.0 0.0 0.0 0.0 0.0
   EMISFACT VOL7         HRDOW 0.0 0.0 1.0 1.0 1.0 1.0
   EMISFACT VOL7         HRDOW 1.0 1.0 1.0 1.0 0.0 0.0
   EMISFACT VOL7         HRDOW 0.0 0.0 0.0 0.0 0.0 0.0
** Saturday:
   EMISFACT VOL7         HRDOW 0.0 0.0 0.0 0.0 0.0 0.0
   EMISFACT VOL7         HRDOW 0.0 0.0 0.0 0.0 0.0 0.0
   EMISFACT VOL7         HRDOW 0.0 0.0 0.0 0.0 0.0 0.0
   EMISFACT VOL7         HRDOW 0.0 0.0 0.0 0.0 0.0 0.0
** Sunday:
   EMISFACT VOL7         HRDOW 0.0 0.0 0.0 0.0 0.0 0.0
   EMISFACT VOL7         HRDOW 0.0 0.0 0.0 0.0 0.0 0.0
   EMISFACT VOL7         HRDOW 0.0 0.0 0.0 0.0 0.0 0.0
   EMISFACT VOL7         HRDOW 0.0 0.0 0.0 0.0 0.0 0.0
** WeekDays:
   EMISFACT VOL8         HRDOW 0.0 0.0 0.0 0.0 0.0 0.0
   EMISFACT VOL8         HRDOW 0.0 0.0 1.0 1.0 1.0 1.0
   EMISFACT VOL8         HRDOW 1.0 1.0 1.0 1.0 0.0 0.0
   EMISFACT VOL8         HRDOW 0.0 0.0 0.0 0.0 0.0 0.0
** Saturday:
   EMISFACT VOL8         HRDOW 0.0 0.0 0.0 0.0 0.0 0.0
   EMISFACT VOL8         HRDOW 0.0 0.0 0.0 0.0 0.0 0.0
   EMISFACT VOL8         HRDOW 0.0 0.0 0.0 0.0 0.0 0.0
   EMISFACT VOL8         HRDOW 0.0 0.0 0.0 0.0 0.0 0.0
** Sunday:
   EMISFACT VOL8         HRDOW 0.0 0.0 0.0 0.0 0.0 0.0
   EMISFACT VOL8         HRDOW 0.0 0.0 0.0 0.0 0.0 0.0
   EMISFACT VOL8         HRDOW 0.0 0.0 0.0 0.0 0.0 0.0
   EMISFACT VOL8         HRDOW 0.0 0.0 0.0 0.0 0.0 0.0
** WeekDays:
   EMISFACT VOL9         HRDOW 0.0 0.0 0.0 0.0 0.0 0.0
   EMISFACT VOL9         HRDOW 0.0 0.0 1.0 1.0 1.0 1.0
   EMISFACT VOL9         HRDOW 1.0 1.0 1.0 1.0 0.0 0.0
   EMISFACT VOL9         HRDOW 0.0 0.0 0.0 0.0 0.0 0.0
** Saturday:
```

```
   EMISFACT VOL9         HRDOW 0.0 0.0 0.0 0.0 0.0 0.0
   EMISFACT VOL9         HRDOW 0.0 0.0 0.0 0.0 0.0 0.0
   EMISFACT VOL9         HRDOW 0.0 0.0 0.0 0.0 0.0 0.0
   EMISFACT VOL9         HRDOW 0.0 0.0 0.0 0.0 0.0 0.0
** Sunday:
   EMISFACT VOL9         HRDOW 0.0 0.0 0.0 0.0 0.0 0.0
   EMISFACT VOL9         HRDOW 0.0 0.0 0.0 0.0 0.0 0.0
   EMISFACT VOL9         HRDOW 0.0 0.0 0.0 0.0 0.0 0.0
   EMISFACT VOL9         HRDOW 0.0 0.0 0.0 0.0 0.0 0.0
** WeekDays:
   EMISFACT VOL10        HRDOW 0.0 0.0 0.0 0.0 0.0 0.0
   EMISFACT VOL10        HRDOW 0.0 0.0 1.0 1.0 1.0 1.0
   EMISFACT VOL10        HRDOW 1.0 1.0 1.0 1.0 0.0 0.0
   EMISFACT VOL10        HRDOW 0.0 0.0 0.0 0.0 0.0 0.0
** Saturday:
   EMISFACT VOL10        HRDOW 0.0 0.0 0.0 0.0 0.0 0.0
   EMISFACT VOL10        HRDOW 0.0 0.0 0.0 0.0 0.0 0.0
   EMISFACT VOL10        HRDOW 0.0 0.0 0.0 0.0 0.0 0.0
   EMISFACT VOL10        HRDOW 0.0 0.0 0.0 0.0 0.0 0.0
** Sunday:
   EMISFACT VOL10        HRDOW 0.0 0.0 0.0 0.0 0.0 0.0
   EMISFACT VOL10        HRDOW 0.0 0.0 0.0 0.0 0.0 0.0
   EMISFACT VOL10        HRDOW 0.0 0.0 0.0 0.0 0.0 0.0
   EMISFACT VOL10        HRDOW 0.0 0.0 0.0 0.0 0.0 0.0
** WeekDays:
   EMISFACT VOL11        HRDOW 0.0 0.0 0.0 0.0 0.0 0.0
   EMISFACT VOL11        HRDOW 0.0 0.0 1.0 1.0 1.0 1.0
   EMISFACT VOL11        HRDOW 1.0 1.0 1.0 1.0 0.0 0.0
   EMISFACT VOL11        HRDOW 0.0 0.0 0.0 0.0 0.0 0.0
** Saturday:
   EMISFACT VOL11        HRDOW 0.0 0.0 0.0 0.0 0.0 0.0
   EMISFACT VOL11        HRDOW 0.0 0.0 0.0 0.0 0.0 0.0
   EMISFACT VOL11        HRDOW 0.0 0.0 0.0 0.0 0.0 0.0
   EMISFACT VOL11        HRDOW 0.0 0.0 0.0 0.0 0.0 0.0
** Sunday:
   EMISFACT VOL11        HRDOW 0.0 0.0 0.0 0.0 0.0 0.0
   EMISFACT VOL11        HRDOW 0.0 0.0 0.0 0.0 0.0 0.0
   EMISFACT VOL11        HRDOW 0.0 0.0 0.0 0.0 0.0 0.0
   EMISFACT VOL11        HRDOW 0.0 0.0 0.0 0.0 0.0 0.0
** WeekDays:
   EMISFACT VOL12        HRDOW 0.0 0.0 0.0 0.0 0.0 0.0
   EMISFACT VOL12        HRDOW 0.0 0.0 1.0 1.0 1.0 1.0
   EMISFACT VOL12        HRDOW 1.0 1.0 1.0 1.0 0.0 0.0
   EMISFACT VOL12        HRDOW 0.0 0.0 0.0 0.0 0.0 0.0
** Saturday:
   EMISFACT VOL12        HRDOW 0.0 0.0 0.0 0.0 0.0 0.0
   EMISFACT VOL12        HRDOW 0.0 0.0 0.0 0.0 0.0 0.0
   EMISFACT VOL12        HRDOW 0.0 0.0 0.0 0.0 0.0 0.0
   EMISFACT VOL12        HRDOW 0.0 0.0 0.0 0.0 0.0 0.0
** Sunday:
   EMISFACT VOL12        HRDOW 0.0 0.0 0.0 0.0 0.0 0.0
   EMISFACT VOL12        HRDOW 0.0 0.0 0.0 0.0 0.0 0.0
   EMISFACT VOL12        HRDOW 0.0 0.0 0.0 0.0 0.0 0.0
   EMISFACT VOL12        HRDOW 0.0 0.0 0.0 0.0 0.0 0.0
** WeekDays:
   EMISFACT VOL13        HRDOW 0.0 0.0 0.0 0.0 0.0 0.0
   EMISFACT VOL13        HRDOW 0.0 0.0 1.0 1.0 1.0 1.0
   EMISFACT VOL13        HRDOW 1.0 1.0 1.0 1.0 0.0 0.0
   EMISFACT VOL13        HRDOW 0.0 0.0 0.0 0.0 0.0 0.0
** Saturday:
   EMISFACT VOL13        HRDOW 0.0 0.0 0.0 0.0 0.0 0.0
   EMISFACT VOL13        HRDOW 0.0 0.0 0.0 0.0 0.0 0.0
   EMISFACT VOL13        HRDOW 0.0 0.0 0.0 0.0 0.0 0.0
   EMISFACT VOL13        HRDOW 0.0 0.0 0.0 0.0 0.0 0.0
** Sunday:
   EMISFACT VOL13        HRDOW 0.0 0.0 0.0 0.0 0.0 0.0
```

```
   EMISFACT VOL13        HRDOW 0.0 0.0 0.0 0.0 0.0 0.0
   EMISFACT VOL13        HRDOW 0.0 0.0 0.0 0.0 0.0 0.0
   EMISFACT VOL13        HRDOW 0.0 0.0 0.0 0.0 0.0 0.0
** WeekDays:
   EMISFACT VOL14        HRDOW 0.0 0.0 0.0 0.0 0.0 0.0
   EMISFACT VOL14        HRDOW 0.0 0.0 1.0 1.0 1.0 1.0
   EMISFACT VOL14        HRDOW 1.0 1.0 1.0 1.0 0.0 0.0
   EMISFACT VOL14        HRDOW 0.0 0.0 0.0 0.0 0.0 0.0
** Saturday:
   EMISFACT VOL14        HRDOW 0.0 0.0 0.0 0.0 0.0 0.0
   EMISFACT VOL14        HRDOW 0.0 0.0 0.0 0.0 0.0 0.0
   EMISFACT VOL14        HRDOW 0.0 0.0 0.0 0.0 0.0 0.0
   EMISFACT VOL14        HRDOW 0.0 0.0 0.0 0.0 0.0 0.0
** Sunday:
   EMISFACT VOL14        HRDOW 0.0 0.0 0.0 0.0 0.0 0.0
   EMISFACT VOL14        HRDOW 0.0 0.0 0.0 0.0 0.0 0.0
   EMISFACT VOL14        HRDOW 0.0 0.0 0.0 0.0 0.0 0.0
   EMISFACT VOL14        HRDOW 0.0 0.0 0.0 0.0 0.0 0.0
** WeekDays:
   EMISFACT VOL15        HRDOW 0.0 0.0 0.0 0.0 0.0 0.0
   EMISFACT VOL15        HRDOW 0.0 0.0 1.0 1.0 1.0 1.0
   EMISFACT VOL15        HRDOW 1.0 1.0 1.0 1.0 0.0 0.0
   EMISFACT VOL15        HRDOW 0.0 0.0 0.0 0.0 0.0 0.0
** Saturday:
   EMISFACT VOL15        HRDOW 0.0 0.0 0.0 0.0 0.0 0.0
   EMISFACT VOL15        HRDOW 0.0 0.0 0.0 0.0 0.0 0.0
   EMISFACT VOL15        HRDOW 0.0 0.0 0.0 0.0 0.0 0.0
   EMISFACT VOL15        HRDOW 0.0 0.0 0.0 0.0 0.0 0.0
** Sunday:
   EMISFACT VOL15        HRDOW 0.0 0.0 0.0 0.0 0.0 0.0
   EMISFACT VOL15        HRDOW 0.0 0.0 0.0 0.0 0.0 0.0
   EMISFACT VOL15        HRDOW 0.0 0.0 0.0 0.0 0.0 0.0
   EMISFACT VOL15        HRDOW 0.0 0.0 0.0 0.0 0.0 0.0
** WeekDays:
   EMISFACT VOL16        HRDOW 0.0 0.0 0.0 0.0 0.0 0.0
   EMISFACT VOL16        HRDOW 0.0 0.0 1.0 1.0 1.0 1.0
   EMISFACT VOL16        HRDOW 1.0 1.0 1.0 1.0 0.0 0.0
   EMISFACT VOL16        HRDOW 0.0 0.0 0.0 0.0 0.0 0.0
** Saturday:
   EMISFACT VOL16        HRDOW 0.0 0.0 0.0 0.0 0.0 0.0
   EMISFACT VOL16        HRDOW 0.0 0.0 0.0 0.0 0.0 0.0
   EMISFACT VOL16        HRDOW 0.0 0.0 0.0 0.0 0.0 0.0
   EMISFACT VOL16        HRDOW 0.0 0.0 0.0 0.0 0.0 0.0
** Sunday:
   EMISFACT VOL16        HRDOW 0.0 0.0 0.0 0.0 0.0 0.0
   EMISFACT VOL16        HRDOW 0.0 0.0 0.0 0.0 0.0 0.0
   EMISFACT VOL16        HRDOW 0.0 0.0 0.0 0.0 0.0 0.0
   EMISFACT VOL16        HRDOW 0.0 0.0 0.0 0.0 0.0 0.0
** WeekDays:
   EMISFACT VOL17        HRDOW 0.0 0.0 0.0 0.0 0.0 0.0
   EMISFACT VOL17        HRDOW 0.0 0.0 1.0 1.0 1.0 1.0
   EMISFACT VOL17        HRDOW 1.0 1.0 1.0 1.0 0.0 0.0
   EMISFACT VOL17        HRDOW 0.0 0.0 0.0 0.0 0.0 0.0
** Saturday:
   EMISFACT VOL17        HRDOW 0.0 0.0 0.0 0.0 0.0 0.0
   EMISFACT VOL17        HRDOW 0.0 0.0 0.0 0.0 0.0 0.0
   EMISFACT VOL17        HRDOW 0.0 0.0 0.0 0.0 0.0 0.0
   EMISFACT VOL17        HRDOW 0.0 0.0 0.0 0.0 0.0 0.0
** Sunday:
   EMISFACT VOL17        HRDOW 0.0 0.0 0.0 0.0 0.0 0.0
   EMISFACT VOL17        HRDOW 0.0 0.0 0.0 0.0 0.0 0.0
   EMISFACT VOL17        HRDOW 0.0 0.0 0.0 0.0 0.0 0.0
   EMISFACT VOL17        HRDOW 0.0 0.0 0.0 0.0 0.0 0.0
** WeekDays:
   EMISFACT VOL18        HRDOW 0.0 0.0 0.0 0.0 0.0 0.0
   EMISFACT VOL18        HRDOW 0.0 0.0 1.0 1.0 1.0 1.0
```

```
   EMISFACT VOL18        HRDOW 1.0 1.0 1.0 1.0 0.0 0.0
   EMISFACT VOL18        HRDOW 0.0 0.0 0.0 0.0 0.0 0.0
** Saturday:
   EMISFACT VOL18        HRDOW 0.0 0.0 0.0 0.0 0.0 0.0
   EMISFACT VOL18        HRDOW 0.0 0.0 0.0 0.0 0.0 0.0
   EMISFACT VOL18        HRDOW 0.0 0.0 0.0 0.0 0.0 0.0
   EMISFACT VOL18        HRDOW 0.0 0.0 0.0 0.0 0.0 0.0
** Sunday:
   EMISFACT VOL18        HRDOW 0.0 0.0 0.0 0.0 0.0 0.0
   EMISFACT VOL18        HRDOW 0.0 0.0 0.0 0.0 0.0 0.0
   EMISFACT VOL18        HRDOW 0.0 0.0 0.0 0.0 0.0 0.0
   EMISFACT VOL18        HRDOW 0.0 0.0 0.0 0.0 0.0 0.0
** WeekDays:
   EMISFACT VOL19        HRDOW 0.0 0.0 0.0 0.0 0.0 0.0
   EMISFACT VOL19        HRDOW 0.0 0.0 1.0 1.0 1.0 1.0
   EMISFACT VOL19        HRDOW 1.0 1.0 1.0 1.0 0.0 0.0
   EMISFACT VOL19        HRDOW 0.0 0.0 0.0 0.0 0.0 0.0
** Saturday:
   EMISFACT VOL19        HRDOW 0.0 0.0 0.0 0.0 0.0 0.0
   EMISFACT VOL19        HRDOW 0.0 0.0 0.0 0.0 0.0 0.0
   EMISFACT VOL19        HRDOW 0.0 0.0 0.0 0.0 0.0 0.0
   EMISFACT VOL19        HRDOW 0.0 0.0 0.0 0.0 0.0 0.0
** Sunday:
   EMISFACT VOL19        HRDOW 0.0 0.0 0.0 0.0 0.0 0.0
   EMISFACT VOL19        HRDOW 0.0 0.0 0.0 0.0 0.0 0.0
   EMISFACT VOL19        HRDOW 0.0 0.0 0.0 0.0 0.0 0.0
   EMISFACT VOL19        HRDOW 0.0 0.0 0.0 0.0 0.0 0.0
** WeekDays:
   EMISFACT VOL20        HRDOW 0.0 0.0 0.0 0.0 0.0 0.0
   EMISFACT VOL20        HRDOW 0.0 0.0 1.0 1.0 1.0 1.0
   EMISFACT VOL20        HRDOW 1.0 1.0 1.0 1.0 0.0 0.0
   EMISFACT VOL20        HRDOW 0.0 0.0 0.0 0.0 0.0 0.0
** Saturday:
   EMISFACT VOL20        HRDOW 0.0 0.0 0.0 0.0 0.0 0.0
   EMISFACT VOL20        HRDOW 0.0 0.0 0.0 0.0 0.0 0.0
   EMISFACT VOL20        HRDOW 0.0 0.0 0.0 0.0 0.0 0.0
   EMISFACT VOL20        HRDOW 0.0 0.0 0.0 0.0 0.0 0.0
** Sunday:
   EMISFACT VOL20        HRDOW 0.0 0.0 0.0 0.0 0.0 0.0
   EMISFACT VOL20        HRDOW 0.0 0.0 0.0 0.0 0.0 0.0
   EMISFACT VOL20        HRDOW 0.0 0.0 0.0 0.0 0.0 0.0
   EMISFACT VOL20        HRDOW 0.0 0.0 0.0 0.0 0.0 0.0
** WeekDays:
   EMISFACT VOL21        HRDOW 0.0 0.0 0.0 0.0 0.0 0.0
   EMISFACT VOL21        HRDOW 0.0 0.0 1.0 1.0 1.0 1.0
   EMISFACT VOL21        HRDOW 1.0 1.0 1.0 1.0 0.0 0.0
   EMISFACT VOL21        HRDOW 0.0 0.0 0.0 0.0 0.0 0.0
** Saturday:
   EMISFACT VOL21        HRDOW 0.0 0.0 0.0 0.0 0.0 0.0
   EMISFACT VOL21        HRDOW 0.0 0.0 0.0 0.0 0.0 0.0
   EMISFACT VOL21        HRDOW 0.0 0.0 0.0 0.0 0.0 0.0
   EMISFACT VOL21        HRDOW 0.0 0.0 0.0 0.0 0.0 0.0
** Sunday:
   EMISFACT VOL21        HRDOW 0.0 0.0 0.0 0.0 0.0 0.0
   EMISFACT VOL21        HRDOW 0.0 0.0 0.0 0.0 0.0 0.0
   EMISFACT VOL21        HRDOW 0.0 0.0 0.0 0.0 0.0 0.0
   EMISFACT VOL21        HRDOW 0.0 0.0 0.0 0.0 0.0 0.0
** WeekDays:
   EMISFACT VOL22        HRDOW 0.0 0.0 0.0 0.0 0.0 0.0
   EMISFACT VOL22        HRDOW 0.0 0.0 1.0 1.0 1.0 1.0
   EMISFACT VOL22        HRDOW 1.0 1.0 1.0 1.0 0.0 0.0
   EMISFACT VOL22        HRDOW 0.0 0.0 0.0 0.0 0.0 0.0
** Saturday:
   EMISFACT VOL22        HRDOW 0.0 0.0 0.0 0.0 0.0 0.0
   EMISFACT VOL22        HRDOW 0.0 0.0 0.0 0.0 0.0 0.0
   EMISFACT VOL22        HRDOW 0.0 0.0 0.0 0.0 0.0 0.0
```

```
   EMISFACT VOL22        HRDOW 0.0 0.0 0.0 0.0 0.0 0.0
** Sunday:
   EMISFACT VOL22        HRDOW 0.0 0.0 0.0 0.0 0.0 0.0
   EMISFACT VOL22        HRDOW 0.0 0.0 0.0 0.0 0.0 0.0
   EMISFACT VOL22        HRDOW 0.0 0.0 0.0 0.0 0.0 0.0
   EMISFACT VOL22        HRDOW 0.0 0.0 0.0 0.0 0.0 0.0
** WeekDays:
   EMISFACT VOL23        HRDOW 0.0 0.0 0.0 0.0 0.0 0.0
   EMISFACT VOL23        HRDOW 0.0 0.0 1.0 1.0 1.0 1.0
   EMISFACT VOL23        HRDOW 1.0 1.0 1.0 1.0 0.0 0.0
   EMISFACT VOL23        HRDOW 0.0 0.0 0.0 0.0 0.0 0.0
** Saturday:
   EMISFACT VOL23        HRDOW 0.0 0.0 0.0 0.0 0.0 0.0
   EMISFACT VOL23        HRDOW 0.0 0.0 0.0 0.0 0.0 0.0
   EMISFACT VOL23        HRDOW 0.0 0.0 0.0 0.0 0.0 0.0
   EMISFACT VOL23        HRDOW 0.0 0.0 0.0 0.0 0.0 0.0
** Sunday:
   EMISFACT VOL23        HRDOW 0.0 0.0 0.0 0.0 0.0 0.0
   EMISFACT VOL23        HRDOW 0.0 0.0 0.0 0.0 0.0 0.0
   EMISFACT VOL23        HRDOW 0.0 0.0 0.0 0.0 0.0 0.0
   EMISFACT VOL23        HRDOW 0.0 0.0 0.0 0.0 0.0 0.0
** WeekDays:
   EMISFACT VOL24        HRDOW 0.0 0.0 0.0 0.0 0.0 0.0
   EMISFACT VOL24        HRDOW 0.0 0.0 1.0 1.0 1.0 1.0
   EMISFACT VOL24        HRDOW 1.0 1.0 1.0 1.0 0.0 0.0
   EMISFACT VOL24        HRDOW 0.0 0.0 0.0 0.0 0.0 0.0
** Saturday:
   EMISFACT VOL24        HRDOW 0.0 0.0 0.0 0.0 0.0 0.0
   EMISFACT VOL24        HRDOW 0.0 0.0 0.0 0.0 0.0 0.0
   EMISFACT VOL24        HRDOW 0.0 0.0 0.0 0.0 0.0 0.0
   EMISFACT VOL24        HRDOW 0.0 0.0 0.0 0.0 0.0 0.0
** Sunday:
   EMISFACT VOL24        HRDOW 0.0 0.0 0.0 0.0 0.0 0.0
   EMISFACT VOL24        HRDOW 0.0 0.0 0.0 0.0 0.0 0.0
   EMISFACT VOL24        HRDOW 0.0 0.0 0.0 0.0 0.0 0.0
   EMISFACT VOL24        HRDOW 0.0 0.0 0.0 0.0 0.0 0.0
** WeekDays:
   EMISFACT VOL25        HRDOW 0.0 0.0 0.0 0.0 0.0 0.0
   EMISFACT VOL25        HRDOW 0.0 0.0 1.0 1.0 1.0 1.0
   EMISFACT VOL25        HRDOW 1.0 1.0 1.0 1.0 0.0 0.0
   EMISFACT VOL25        HRDOW 0.0 0.0 0.0 0.0 0.0 0.0
** Saturday:
   EMISFACT VOL25        HRDOW 0.0 0.0 0.0 0.0 0.0 0.0
   EMISFACT VOL25        HRDOW 0.0 0.0 0.0 0.0 0.0 0.0
   EMISFACT VOL25        HRDOW 0.0 0.0 0.0 0.0 0.0 0.0
   EMISFACT VOL25        HRDOW 0.0 0.0 0.0 0.0 0.0 0.0
** Sunday:
   EMISFACT VOL25        HRDOW 0.0 0.0 0.0 0.0 0.0 0.0
   EMISFACT VOL25        HRDOW 0.0 0.0 0.0 0.0 0.0 0.0
   EMISFACT VOL25        HRDOW 0.0 0.0 0.0 0.0 0.0 0.0
   EMISFACT VOL25        HRDOW 0.0 0.0 0.0 0.0 0.0 0.0
** WeekDays:
   EMISFACT VOL26        HRDOW 0.0 0.0 0.0 0.0 0.0 0.0
   EMISFACT VOL26        HRDOW 0.0 0.0 1.0 1.0 1.0 1.0
   EMISFACT VOL26        HRDOW 1.0 1.0 1.0 1.0 0.0 0.0
   EMISFACT VOL26        HRDOW 0.0 0.0 0.0 0.0 0.0 0.0
** Saturday:
   EMISFACT VOL26        HRDOW 0.0 0.0 0.0 0.0 0.0 0.0
   EMISFACT VOL26        HRDOW 0.0 0.0 0.0 0.0 0.0 0.0
   EMISFACT VOL26        HRDOW 0.0 0.0 0.0 0.0 0.0 0.0
   EMISFACT VOL26        HRDOW 0.0 0.0 0.0 0.0 0.0 0.0
** Sunday:
   EMISFACT VOL26        HRDOW 0.0 0.0 0.0 0.0 0.0 0.0
   EMISFACT VOL26        HRDOW 0.0 0.0 0.0 0.0 0.0 0.0
   EMISFACT VOL26        HRDOW 0.0 0.0 0.0 0.0 0.0 0.0
   EMISFACT VOL26        HRDOW 0.0 0.0 0.0 0.0 0.0 0.0
```

```
** WeekDays:
   EMISFACT VOL27        HRDOW 0.0 0.0 0.0 0.0 0.0 0.0
   EMISFACT VOL27        HRDOW 0.0 0.0 1.0 1.0 1.0 1.0
   EMISFACT VOL27        HRDOW 1.0 1.0 1.0 1.0 0.0 0.0
   EMISFACT VOL27        HRDOW 0.0 0.0 0.0 0.0 0.0 0.0
** Saturday:
   EMISFACT VOL27        HRDOW 0.0 0.0 0.0 0.0 0.0 0.0
   EMISFACT VOL27        HRDOW 0.0 0.0 0.0 0.0 0.0 0.0
   EMISFACT VOL27        HRDOW 0.0 0.0 0.0 0.0 0.0 0.0
   EMISFACT VOL27        HRDOW 0.0 0.0 0.0 0.0 0.0 0.0
** Sunday:
   EMISFACT VOL27        HRDOW 0.0 0.0 0.0 0.0 0.0 0.0
   EMISFACT VOL27        HRDOW 0.0 0.0 0.0 0.0 0.0 0.0
   EMISFACT VOL27        HRDOW 0.0 0.0 0.0 0.0 0.0 0.0
   EMISFACT VOL27        HRDOW 0.0 0.0 0.0 0.0 0.0 0.0
** WeekDays:
   EMISFACT VOL28        HRDOW 0.0 0.0 0.0 0.0 0.0 0.0
   EMISFACT VOL28        HRDOW 0.0 0.0 1.0 1.0 1.0 1.0
   EMISFACT VOL28        HRDOW 1.0 1.0 1.0 1.0 0.0 0.0
   EMISFACT VOL28        HRDOW 0.0 0.0 0.0 0.0 0.0 0.0
** Saturday:
   EMISFACT VOL28        HRDOW 0.0 0.0 0.0 0.0 0.0 0.0
   EMISFACT VOL28        HRDOW 0.0 0.0 0.0 0.0 0.0 0.0
   EMISFACT VOL28        HRDOW 0.0 0.0 0.0 0.0 0.0 0.0
   EMISFACT VOL28        HRDOW 0.0 0.0 0.0 0.0 0.0 0.0
** Sunday:
   EMISFACT VOL28        HRDOW 0.0 0.0 0.0 0.0 0.0 0.0
   EMISFACT VOL28        HRDOW 0.0 0.0 0.0 0.0 0.0 0.0
   EMISFACT VOL28        HRDOW 0.0 0.0 0.0 0.0 0.0 0.0
   EMISFACT VOL28        HRDOW 0.0 0.0 0.0 0.0 0.0 0.0
** WeekDays:
   EMISFACT VOL29        HRDOW 0.0 0.0 0.0 0.0 0.0 0.0
   EMISFACT VOL29        HRDOW 0.0 0.0 1.0 1.0 1.0 1.0
   EMISFACT VOL29        HRDOW 1.0 1.0 1.0 1.0 0.0 0.0
   EMISFACT VOL29        HRDOW 0.0 0.0 0.0 0.0 0.0 0.0
** Saturday:
   EMISFACT VOL29        HRDOW 0.0 0.0 0.0 0.0 0.0 0.0
   EMISFACT VOL29        HRDOW 0.0 0.0 0.0 0.0 0.0 0.0
   EMISFACT VOL29        HRDOW 0.0 0.0 0.0 0.0 0.0 0.0
   EMISFACT VOL29        HRDOW 0.0 0.0 0.0 0.0 0.0 0.0
** Sunday:
   EMISFACT VOL29        HRDOW 0.0 0.0 0.0 0.0 0.0 0.0
   EMISFACT VOL29        HRDOW 0.0 0.0 0.0 0.0 0.0 0.0
   EMISFACT VOL29        HRDOW 0.0 0.0 0.0 0.0 0.0 0.0
   EMISFACT VOL29        HRDOW 0.0 0.0 0.0 0.0 0.0 0.0
** WeekDays:
   EMISFACT VOL30        HRDOW 0.0 0.0 0.0 0.0 0.0 0.0
   EMISFACT VOL30        HRDOW 0.0 0.0 1.0 1.0 1.0 1.0
   EMISFACT VOL30        HRDOW 1.0 1.0 1.0 1.0 0.0 0.0
   EMISFACT VOL30        HRDOW 0.0 0.0 0.0 0.0 0.0 0.0
** Saturday:
   EMISFACT VOL30        HRDOW 0.0 0.0 0.0 0.0 0.0 0.0
   EMISFACT VOL30        HRDOW 0.0 0.0 0.0 0.0 0.0 0.0
   EMISFACT VOL30        HRDOW 0.0 0.0 0.0 0.0 0.0 0.0
   EMISFACT VOL30        HRDOW 0.0 0.0 0.0 0.0 0.0 0.0
** Sunday:
   EMISFACT VOL30        HRDOW 0.0 0.0 0.0 0.0 0.0 0.0
   EMISFACT VOL30        HRDOW 0.0 0.0 0.0 0.0 0.0 0.0
   EMISFACT VOL30        HRDOW 0.0 0.0 0.0 0.0 0.0 0.0
   EMISFACT VOL30        HRDOW 0.0 0.0 0.0 0.0 0.0 0.0
** WeekDays:
   EMISFACT VOL31        HRDOW 0.0 0.0 0.0 0.0 0.0 0.0
   EMISFACT VOL31        HRDOW 0.0 0.0 1.0 1.0 1.0 1.0
   EMISFACT VOL31        HRDOW 1.0 1.0 1.0 1.0 0.0 0.0
   EMISFACT VOL31        HRDOW 0.0 0.0 0.0 0.0 0.0 0.0
** Saturday:
```

```
   EMISFACT VOL31        HRDOW 0.0 0.0 0.0 0.0 0.0 0.0
   EMISFACT VOL31        HRDOW 0.0 0.0 0.0 0.0 0.0 0.0
   EMISFACT VOL31        HRDOW 0.0 0.0 0.0 0.0 0.0 0.0
   EMISFACT VOL31        HRDOW 0.0 0.0 0.0 0.0 0.0 0.0
** Sunday:
   EMISFACT VOL31        HRDOW 0.0 0.0 0.0 0.0 0.0 0.0
   EMISFACT VOL31        HRDOW 0.0 0.0 0.0 0.0 0.0 0.0
   EMISFACT VOL31        HRDOW 0.0 0.0 0.0 0.0 0.0 0.0
   EMISFACT VOL31        HRDOW 0.0 0.0 0.0 0.0 0.0 0.0
** WeekDays:
   EMISFACT VOL32        HRDOW 0.0 0.0 0.0 0.0 0.0 0.0
   EMISFACT VOL32        HRDOW 0.0 0.0 1.0 1.0 1.0 1.0
   EMISFACT VOL32        HRDOW 1.0 1.0 1.0 1.0 0.0 0.0
   EMISFACT VOL32        HRDOW 0.0 0.0 0.0 0.0 0.0 0.0
** Saturday:
   EMISFACT VOL32        HRDOW 0.0 0.0 0.0 0.0 0.0 0.0
   EMISFACT VOL32        HRDOW 0.0 0.0 0.0 0.0 0.0 0.0
   EMISFACT VOL32        HRDOW 0.0 0.0 0.0 0.0 0.0 0.0
   EMISFACT VOL32        HRDOW 0.0 0.0 0.0 0.0 0.0 0.0
** Sunday:
   EMISFACT VOL32        HRDOW 0.0 0.0 0.0 0.0 0.0 0.0
   EMISFACT VOL32        HRDOW 0.0 0.0 0.0 0.0 0.0 0.0
   EMISFACT VOL32        HRDOW 0.0 0.0 0.0 0.0 0.0 0.0
   EMISFACT VOL32        HRDOW 0.0 0.0 0.0 0.0 0.0 0.0
** WeekDays:
   EMISFACT VOL33        HRDOW 0.0 0.0 0.0 0.0 0.0 0.0
   EMISFACT VOL33        HRDOW 0.0 0.0 1.0 1.0 1.0 1.0
   EMISFACT VOL33        HRDOW 1.0 1.0 1.0 1.0 0.0 0.0
   EMISFACT VOL33        HRDOW 0.0 0.0 0.0 0.0 0.0 0.0
** Saturday:
   EMISFACT VOL33        HRDOW 0.0 0.0 0.0 0.0 0.0 0.0
   EMISFACT VOL33        HRDOW 0.0 0.0 0.0 0.0 0.0 0.0
   EMISFACT VOL33        HRDOW 0.0 0.0 0.0 0.0 0.0 0.0
   EMISFACT VOL33        HRDOW 0.0 0.0 0.0 0.0 0.0 0.0
** Sunday:
   EMISFACT VOL33        HRDOW 0.0 0.0 0.0 0.0 0.0 0.0
   EMISFACT VOL33        HRDOW 0.0 0.0 0.0 0.0 0.0 0.0
   EMISFACT VOL33        HRDOW 0.0 0.0 0.0 0.0 0.0 0.0
   EMISFACT VOL33        HRDOW 0.0 0.0 0.0 0.0 0.0 0.0
** WeekDays:
   EMISFACT VOL34        HRDOW 0.0 0.0 0.0 0.0 0.0 0.0
   EMISFACT VOL34        HRDOW 0.0 0.0 1.0 1.0 1.0 1.0
   EMISFACT VOL34        HRDOW 1.0 1.0 1.0 1.0 0.0 0.0
   EMISFACT VOL34        HRDOW 0.0 0.0 0.0 0.0 0.0 0.0
** Saturday:
   EMISFACT VOL34        HRDOW 0.0 0.0 0.0 0.0 0.0 0.0
   EMISFACT VOL34        HRDOW 0.0 0.0 0.0 0.0 0.0 0.0
   EMISFACT VOL34        HRDOW 0.0 0.0 0.0 0.0 0.0 0.0
   EMISFACT VOL34        HRDOW 0.0 0.0 0.0 0.0 0.0 0.0
** Sunday:
   EMISFACT VOL34        HRDOW 0.0 0.0 0.0 0.0 0.0 0.0
   EMISFACT VOL34        HRDOW 0.0 0.0 0.0 0.0 0.0 0.0
   EMISFACT VOL34        HRDOW 0.0 0.0 0.0 0.0 0.0 0.0
   EMISFACT VOL34        HRDOW 0.0 0.0 0.0 0.0 0.0 0.0
** WeekDays:
   EMISFACT VOL35        HRDOW 0.0 0.0 0.0 0.0 0.0 0.0
   EMISFACT VOL35        HRDOW 0.0 0.0 1.0 1.0 1.0 1.0
   EMISFACT VOL35        HRDOW 1.0 1.0 1.0 1.0 0.0 0.0
   EMISFACT VOL35        HRDOW 0.0 0.0 0.0 0.0 0.0 0.0
** Saturday:
   EMISFACT VOL35        HRDOW 0.0 0.0 0.0 0.0 0.0 0.0
   EMISFACT VOL35        HRDOW 0.0 0.0 0.0 0.0 0.0 0.0
   EMISFACT VOL35        HRDOW 0.0 0.0 0.0 0.0 0.0 0.0
   EMISFACT VOL35        HRDOW 0.0 0.0 0.0 0.0 0.0 0.0
** Sunday:
   EMISFACT VOL35        HRDOW 0.0 0.0 0.0 0.0 0.0 0.0
```

```
   EMISFACT VOL35        HRDOW 0.0 0.0 0.0 0.0 0.0 0.0
   EMISFACT VOL35        HRDOW 0.0 0.0 0.0 0.0 0.0 0.0
   EMISFACT VOL35        HRDOW 0.0 0.0 0.0 0.0 0.0 0.0
** WeekDays:
   EMISFACT VOL36        HRDOW 0.0 0.0 0.0 0.0 0.0 0.0
   EMISFACT VOL36        HRDOW 0.0 0.0 1.0 1.0 1.0 1.0
   EMISFACT VOL36        HRDOW 1.0 1.0 1.0 1.0 0.0 0.0
   EMISFACT VOL36        HRDOW 0.0 0.0 0.0 0.0 0.0 0.0
** Saturday:
   EMISFACT VOL36        HRDOW 0.0 0.0 0.0 0.0 0.0 0.0
   EMISFACT VOL36        HRDOW 0.0 0.0 0.0 0.0 0.0 0.0
   EMISFACT VOL36        HRDOW 0.0 0.0 0.0 0.0 0.0 0.0
   EMISFACT VOL36        HRDOW 0.0 0.0 0.0 0.0 0.0 0.0
** Sunday:
   EMISFACT VOL36        HRDOW 0.0 0.0 0.0 0.0 0.0 0.0
   EMISFACT VOL36        HRDOW 0.0 0.0 0.0 0.0 0.0 0.0
   EMISFACT VOL36        HRDOW 0.0 0.0 0.0 0.0 0.0 0.0
   EMISFACT VOL36        HRDOW 0.0 0.0 0.0 0.0 0.0 0.0
** WeekDays:
   EMISFACT VOL37        HRDOW 0.0 0.0 0.0 0.0 0.0 0.0
   EMISFACT VOL37        HRDOW 0.0 0.0 1.0 1.0 1.0 1.0
   EMISFACT VOL37        HRDOW 1.0 1.0 1.0 1.0 0.0 0.0
   EMISFACT VOL37        HRDOW 0.0 0.0 0.0 0.0 0.0 0.0
** Saturday:
   EMISFACT VOL37        HRDOW 0.0 0.0 0.0 0.0 0.0 0.0
   EMISFACT VOL37        HRDOW 0.0 0.0 0.0 0.0 0.0 0.0
   EMISFACT VOL37        HRDOW 0.0 0.0 0.0 0.0 0.0 0.0
   EMISFACT VOL37        HRDOW 0.0 0.0 0.0 0.0 0.0 0.0
** Sunday:
   EMISFACT VOL37        HRDOW 0.0 0.0 0.0 0.0 0.0 0.0
   EMISFACT VOL37        HRDOW 0.0 0.0 0.0 0.0 0.0 0.0
   EMISFACT VOL37        HRDOW 0.0 0.0 0.0 0.0 0.0 0.0
   EMISFACT VOL37        HRDOW 0.0 0.0 0.0 0.0 0.0 0.0
** WeekDays:
   EMISFACT VOL38        HRDOW 0.0 0.0 0.0 0.0 0.0 0.0
   EMISFACT VOL38        HRDOW 0.0 0.0 1.0 1.0 1.0 1.0
   EMISFACT VOL38        HRDOW 1.0 1.0 1.0 1.0 0.0 0.0
   EMISFACT VOL38        HRDOW 0.0 0.0 0.0 0.0 0.0 0.0
** Saturday:
   EMISFACT VOL38        HRDOW 0.0 0.0 0.0 0.0 0.0 0.0
   EMISFACT VOL38        HRDOW 0.0 0.0 0.0 0.0 0.0 0.0
   EMISFACT VOL38        HRDOW 0.0 0.0 0.0 0.0 0.0 0.0
   EMISFACT VOL38        HRDOW 0.0 0.0 0.0 0.0 0.0 0.0
** Sunday:
   EMISFACT VOL38        HRDOW 0.0 0.0 0.0 0.0 0.0 0.0
   EMISFACT VOL38        HRDOW 0.0 0.0 0.0 0.0 0.0 0.0
   EMISFACT VOL38        HRDOW 0.0 0.0 0.0 0.0 0.0 0.0
   EMISFACT VOL38        HRDOW 0.0 0.0 0.0 0.0 0.0 0.0
** WeekDays:
   EMISFACT VOL39        HRDOW 0.0 0.0 0.0 0.0 0.0 0.0
   EMISFACT VOL39        HRDOW 0.0 0.0 1.0 1.0 1.0 1.0
   EMISFACT VOL39        HRDOW 1.0 1.0 1.0 1.0 0.0 0.0
   EMISFACT VOL39        HRDOW 0.0 0.0 0.0 0.0 0.0 0.0
** Saturday:
   EMISFACT VOL39        HRDOW 0.0 0.0 0.0 0.0 0.0 0.0
   EMISFACT VOL39        HRDOW 0.0 0.0 0.0 0.0 0.0 0.0
   EMISFACT VOL39        HRDOW 0.0 0.0 0.0 0.0 0.0 0.0
   EMISFACT VOL39        HRDOW 0.0 0.0 0.0 0.0 0.0 0.0
** Sunday:
   EMISFACT VOL39        HRDOW 0.0 0.0 0.0 0.0 0.0 0.0
   EMISFACT VOL39        HRDOW 0.0 0.0 0.0 0.0 0.0 0.0
   EMISFACT VOL39        HRDOW 0.0 0.0 0.0 0.0 0.0 0.0
   EMISFACT VOL39        HRDOW 0.0 0.0 0.0 0.0 0.0 0.0
** WeekDays:
   EMISFACT VOL40        HRDOW 0.0 0.0 0.0 0.0 0.0 0.0
   EMISFACT VOL40        HRDOW 0.0 0.0 1.0 1.0 1.0 1.0
```

```
   EMISFACT VOL40        HRDOW 1.0 1.0 1.0 1.0 0.0 0.0
   EMISFACT VOL40        HRDOW 0.0 0.0 0.0 0.0 0.0 0.0
** Saturday:
   EMISFACT VOL40        HRDOW 0.0 0.0 0.0 0.0 0.0 0.0
   EMISFACT VOL40        HRDOW 0.0 0.0 0.0 0.0 0.0 0.0
   EMISFACT VOL40        HRDOW 0.0 0.0 0.0 0.0 0.0 0.0
   EMISFACT VOL40        HRDOW 0.0 0.0 0.0 0.0 0.0 0.0
** Sunday:
   EMISFACT VOL40        HRDOW 0.0 0.0 0.0 0.0 0.0 0.0
   EMISFACT VOL40        HRDOW 0.0 0.0 0.0 0.0 0.0 0.0
   EMISFACT VOL40        HRDOW 0.0 0.0 0.0 0.0 0.0 0.0
   EMISFACT VOL40        HRDOW 0.0 0.0 0.0 0.0 0.0 0.0
** WeekDays:
   EMISFACT VOL41        HRDOW 0.0 0.0 0.0 0.0 0.0 0.0
   EMISFACT VOL41        HRDOW 0.0 0.0 1.0 1.0 1.0 1.0
   EMISFACT VOL41        HRDOW 1.0 1.0 1.0 1.0 0.0 0.0
   EMISFACT VOL41        HRDOW 0.0 0.0 0.0 0.0 0.0 0.0
** Saturday:
   EMISFACT VOL41        HRDOW 0.0 0.0 0.0 0.0 0.0 0.0
   EMISFACT VOL41        HRDOW 0.0 0.0 0.0 0.0 0.0 0.0
   EMISFACT VOL41        HRDOW 0.0 0.0 0.0 0.0 0.0 0.0
   EMISFACT VOL41        HRDOW 0.0 0.0 0.0 0.0 0.0 0.0
** Sunday:
   EMISFACT VOL41        HRDOW 0.0 0.0 0.0 0.0 0.0 0.0
   EMISFACT VOL41        HRDOW 0.0 0.0 0.0 0.0 0.0 0.0
   EMISFACT VOL41        HRDOW 0.0 0.0 0.0 0.0 0.0 0.0
   EMISFACT VOL41        HRDOW 0.0 0.0 0.0 0.0 0.0 0.0
** WeekDays:
   EMISFACT VOL42        HRDOW 0.0 0.0 0.0 0.0 0.0 0.0
   EMISFACT VOL42        HRDOW 0.0 0.0 1.0 1.0 1.0 1.0
   EMISFACT VOL42        HRDOW 1.0 1.0 1.0 1.0 0.0 0.0
   EMISFACT VOL42        HRDOW 0.0 0.0 0.0 0.0 0.0 0.0
** Saturday:
   EMISFACT VOL42        HRDOW 0.0 0.0 0.0 0.0 0.0 0.0
   EMISFACT VOL42        HRDOW 0.0 0.0 0.0 0.0 0.0 0.0
   EMISFACT VOL42        HRDOW 0.0 0.0 0.0 0.0 0.0 0.0
   EMISFACT VOL42        HRDOW 0.0 0.0 0.0 0.0 0.0 0.0
** Sunday:
   EMISFACT VOL42        HRDOW 0.0 0.0 0.0 0.0 0.0 0.0
   EMISFACT VOL42        HRDOW 0.0 0.0 0.0 0.0 0.0 0.0
   EMISFACT VOL42        HRDOW 0.0 0.0 0.0 0.0 0.0 0.0
   EMISFACT VOL42        HRDOW 0.0 0.0 0.0 0.0 0.0 0.0
** WeekDays:
   EMISFACT VOL43        HRDOW 0.0 0.0 0.0 0.0 0.0 0.0
   EMISFACT VOL43        HRDOW 0.0 0.0 1.0 1.0 1.0 1.0
   EMISFACT VOL43        HRDOW 1.0 1.0 1.0 1.0 0.0 0.0
   EMISFACT VOL43        HRDOW 0.0 0.0 0.0 0.0 0.0 0.0
** Saturday:
   EMISFACT VOL43        HRDOW 0.0 0.0 0.0 0.0 0.0 0.0
   EMISFACT VOL43        HRDOW 0.0 0.0 0.0 0.0 0.0 0.0
   EMISFACT VOL43        HRDOW 0.0 0.0 0.0 0.0 0.0 0.0
   EMISFACT VOL43        HRDOW 0.0 0.0 0.0 0.0 0.0 0.0
** Sunday:
   EMISFACT VOL43        HRDOW 0.0 0.0 0.0 0.0 0.0 0.0
   EMISFACT VOL43        HRDOW 0.0 0.0 0.0 0.0 0.0 0.0
   EMISFACT VOL43        HRDOW 0.0 0.0 0.0 0.0 0.0 0.0
   EMISFACT VOL43        HRDOW 0.0 0.0 0.0 0.0 0.0 0.0
** WeekDays:
   EMISFACT VOL44        HRDOW 0.0 0.0 0.0 0.0 0.0 0.0
   EMISFACT VOL44        HRDOW 0.0 0.0 1.0 1.0 1.0 1.0
   EMISFACT VOL44        HRDOW 1.0 1.0 1.0 1.0 0.0 0.0
   EMISFACT VOL44        HRDOW 0.0 0.0 0.0 0.0 0.0 0.0
** Saturday:
   EMISFACT VOL44        HRDOW 0.0 0.0 0.0 0.0 0.0 0.0
   EMISFACT VOL44        HRDOW 0.0 0.0 0.0 0.0 0.0 0.0
   EMISFACT VOL44        HRDOW 0.0 0.0 0.0 0.0 0.0 0.0
```

```
   EMISFACT VOL44        HRDOW 0.0 0.0 0.0 0.0 0.0 0.0
** Sunday:
   EMISFACT VOL44        HRDOW 0.0 0.0 0.0 0.0 0.0 0.0
   EMISFACT VOL44        HRDOW 0.0 0.0 0.0 0.0 0.0 0.0
   EMISFACT VOL44        HRDOW 0.0 0.0 0.0 0.0 0.0 0.0
   EMISFACT VOL44        HRDOW 0.0 0.0 0.0 0.0 0.0 0.0
** WeekDays:
   EMISFACT VOL45        HRDOW 0.0 0.0 0.0 0.0 0.0 0.0
   EMISFACT VOL45        HRDOW 0.0 0.0 1.0 1.0 1.0 1.0
   EMISFACT VOL45        HRDOW 1.0 1.0 1.0 1.0 0.0 0.0
   EMISFACT VOL45        HRDOW 0.0 0.0 0.0 0.0 0.0 0.0
** Saturday:
   EMISFACT VOL45        HRDOW 0.0 0.0 0.0 0.0 0.0 0.0
   EMISFACT VOL45        HRDOW 0.0 0.0 0.0 0.0 0.0 0.0
   EMISFACT VOL45        HRDOW 0.0 0.0 0.0 0.0 0.0 0.0
   EMISFACT VOL45        HRDOW 0.0 0.0 0.0 0.0 0.0 0.0
** Sunday:
   EMISFACT VOL45        HRDOW 0.0 0.0 0.0 0.0 0.0 0.0
   EMISFACT VOL45        HRDOW 0.0 0.0 0.0 0.0 0.0 0.0
   EMISFACT VOL45        HRDOW 0.0 0.0 0.0 0.0 0.0 0.0
   EMISFACT VOL45        HRDOW 0.0 0.0 0.0 0.0 0.0 0.0
** WeekDays:
   EMISFACT VOL46        HRDOW 0.0 0.0 0.0 0.0 0.0 0.0
   EMISFACT VOL46        HRDOW 0.0 0.0 1.0 1.0 1.0 1.0
   EMISFACT VOL46        HRDOW 1.0 1.0 1.0 1.0 0.0 0.0
   EMISFACT VOL46        HRDOW 0.0 0.0 0.0 0.0 0.0 0.0
** Saturday:
   EMISFACT VOL46        HRDOW 0.0 0.0 0.0 0.0 0.0 0.0
   EMISFACT VOL46        HRDOW 0.0 0.0 0.0 0.0 0.0 0.0
   EMISFACT VOL46        HRDOW 0.0 0.0 0.0 0.0 0.0 0.0
   EMISFACT VOL46        HRDOW 0.0 0.0 0.0 0.0 0.0 0.0
** Sunday:
   EMISFACT VOL46        HRDOW 0.0 0.0 0.0 0.0 0.0 0.0
   EMISFACT VOL46        HRDOW 0.0 0.0 0.0 0.0 0.0 0.0
   EMISFACT VOL46        HRDOW 0.0 0.0 0.0 0.0 0.0 0.0
   EMISFACT VOL46        HRDOW 0.0 0.0 0.0 0.0 0.0 0.0
** WeekDays:
   EMISFACT VOL47        HRDOW 0.0 0.0 0.0 0.0 0.0 0.0
   EMISFACT VOL47        HRDOW 0.0 0.0 1.0 1.0 1.0 1.0
   EMISFACT VOL47        HRDOW 1.0 1.0 1.0 1.0 0.0 0.0
   EMISFACT VOL47        HRDOW 0.0 0.0 0.0 0.0 0.0 0.0
** Saturday:
   EMISFACT VOL47        HRDOW 0.0 0.0 0.0 0.0 0.0 0.0
   EMISFACT VOL47        HRDOW 0.0 0.0 0.0 0.0 0.0 0.0
   EMISFACT VOL47        HRDOW 0.0 0.0 0.0 0.0 0.0 0.0
   EMISFACT VOL47        HRDOW 0.0 0.0 0.0 0.0 0.0 0.0
** Sunday:
   EMISFACT VOL47        HRDOW 0.0 0.0 0.0 0.0 0.0 0.0
   EMISFACT VOL47        HRDOW 0.0 0.0 0.0 0.0 0.0 0.0
   EMISFACT VOL47        HRDOW 0.0 0.0 0.0 0.0 0.0 0.0
   EMISFACT VOL47        HRDOW 0.0 0.0 0.0 0.0 0.0 0.0
** WeekDays:
   EMISFACT VOL48        HRDOW 0.0 0.0 0.0 0.0 0.0 0.0
   EMISFACT VOL48        HRDOW 0.0 0.0 1.0 1.0 1.0 1.0
   EMISFACT VOL48        HRDOW 1.0 1.0 1.0 1.0 0.0 0.0
   EMISFACT VOL48        HRDOW 0.0 0.0 0.0 0.0 0.0 0.0
** Saturday:
   EMISFACT VOL48        HRDOW 0.0 0.0 0.0 0.0 0.0 0.0
   EMISFACT VOL48        HRDOW 0.0 0.0 0.0 0.0 0.0 0.0
   EMISFACT VOL48        HRDOW 0.0 0.0 0.0 0.0 0.0 0.0
   EMISFACT VOL48        HRDOW 0.0 0.0 0.0 0.0 0.0 0.0
** Sunday:
   EMISFACT VOL48        HRDOW 0.0 0.0 0.0 0.0 0.0 0.0
   EMISFACT VOL48        HRDOW 0.0 0.0 0.0 0.0 0.0 0.0
   EMISFACT VOL48        HRDOW 0.0 0.0 0.0 0.0 0.0 0.0
   EMISFACT VOL48        HRDOW 0.0 0.0 0.0 0.0 0.0 0.0
```

```
** WeekDays:
   EMISFACT VOL49        HRDOW 0.0 0.0 0.0 0.0 0.0 0.0
   EMISFACT VOL49        HRDOW 0.0 0.0 1.0 1.0 1.0 1.0
   EMISFACT VOL49        HRDOW 1.0 1.0 1.0 1.0 0.0 0.0
   EMISFACT VOL49        HRDOW 0.0 0.0 0.0 0.0 0.0 0.0
** Saturday:
   EMISFACT VOL49        HRDOW 0.0 0.0 0.0 0.0 0.0 0.0
   EMISFACT VOL49        HRDOW 0.0 0.0 0.0 0.0 0.0 0.0
   EMISFACT VOL49        HRDOW 0.0 0.0 0.0 0.0 0.0 0.0
   EMISFACT VOL49        HRDOW 0.0 0.0 0.0 0.0 0.0 0.0
** Sunday:
   EMISFACT VOL49        HRDOW 0.0 0.0 0.0 0.0 0.0 0.0
   EMISFACT VOL49        HRDOW 0.0 0.0 0.0 0.0 0.0 0.0
   EMISFACT VOL49        HRDOW 0.0 0.0 0.0 0.0 0.0 0.0
   EMISFACT VOL49        HRDOW 0.0 0.0 0.0 0.0 0.0 0.0
** WeekDays:
   EMISFACT VOL50        HRDOW 0.0 0.0 0.0 0.0 0.0 0.0
   EMISFACT VOL50        HRDOW 0.0 0.0 1.0 1.0 1.0 1.0
   EMISFACT VOL50        HRDOW 1.0 1.0 1.0 1.0 0.0 0.0
   EMISFACT VOL50        HRDOW 0.0 0.0 0.0 0.0 0.0 0.0
** Saturday:
   EMISFACT VOL50        HRDOW 0.0 0.0 0.0 0.0 0.0 0.0
   EMISFACT VOL50        HRDOW 0.0 0.0 0.0 0.0 0.0 0.0
   EMISFACT VOL50        HRDOW 0.0 0.0 0.0 0.0 0.0 0.0
   EMISFACT VOL50        HRDOW 0.0 0.0 0.0 0.0 0.0 0.0
** Sunday:
   EMISFACT VOL50        HRDOW 0.0 0.0 0.0 0.0 0.0 0.0
   EMISFACT VOL50        HRDOW 0.0 0.0 0.0 0.0 0.0 0.0
   EMISFACT VOL50        HRDOW 0.0 0.0 0.0 0.0 0.0 0.0
   EMISFACT VOL50        HRDOW 0.0 0.0 0.0 0.0 0.0 0.0
** WeekDays:
   EMISFACT VOL51        HRDOW 0.0 0.0 0.0 0.0 0.0 0.0
   EMISFACT VOL51        HRDOW 0.0 0.0 1.0 1.0 1.0 1.0
   EMISFACT VOL51        HRDOW 1.0 1.0 1.0 1.0 0.0 0.0
   EMISFACT VOL51        HRDOW 0.0 0.0 0.0 0.0 0.0 0.0
** Saturday:
   EMISFACT VOL51        HRDOW 0.0 0.0 0.0 0.0 0.0 0.0
   EMISFACT VOL51        HRDOW 0.0 0.0 0.0 0.0 0.0 0.0
   EMISFACT VOL51        HRDOW 0.0 0.0 0.0 0.0 0.0 0.0
   EMISFACT VOL51        HRDOW 0.0 0.0 0.0 0.0 0.0 0.0
** Sunday:
   EMISFACT VOL51        HRDOW 0.0 0.0 0.0 0.0 0.0 0.0
   EMISFACT VOL51        HRDOW 0.0 0.0 0.0 0.0 0.0 0.0
   EMISFACT VOL51        HRDOW 0.0 0.0 0.0 0.0 0.0 0.0
   EMISFACT VOL51        HRDOW 0.0 0.0 0.0 0.0 0.0 0.0
** WeekDays:
   EMISFACT VOL52        HRDOW 0.0 0.0 0.0 0.0 0.0 0.0
   EMISFACT VOL52        HRDOW 0.0 0.0 1.0 1.0 1.0 1.0
   EMISFACT VOL52        HRDOW 1.0 1.0 1.0 1.0 0.0 0.0
   EMISFACT VOL52        HRDOW 0.0 0.0 0.0 0.0 0.0 0.0
** Saturday:
   EMISFACT VOL52        HRDOW 0.0 0.0 0.0 0.0 0.0 0.0
   EMISFACT VOL52        HRDOW 0.0 0.0 0.0 0.0 0.0 0.0
   EMISFACT VOL52        HRDOW 0.0 0.0 0.0 0.0 0.0 0.0
   EMISFACT VOL52        HRDOW 0.0 0.0 0.0 0.0 0.0 0.0
** Sunday:
   EMISFACT VOL52        HRDOW 0.0 0.0 0.0 0.0 0.0 0.0
   EMISFACT VOL52        HRDOW 0.0 0.0 0.0 0.0 0.0 0.0
   EMISFACT VOL52        HRDOW 0.0 0.0 0.0 0.0 0.0 0.0
   EMISFACT VOL52        HRDOW 0.0 0.0 0.0 0.0 0.0 0.0
** WeekDays:
   EMISFACT VOL53        HRDOW 0.0 0.0 0.0 0.0 0.0 0.0
   EMISFACT VOL53        HRDOW 0.0 0.0 1.0 1.0 1.0 1.0
   EMISFACT VOL53        HRDOW 1.0 1.0 1.0 1.0 0.0 0.0
   EMISFACT VOL53        HRDOW 0.0 0.0 0.0 0.0 0.0 0.0
** Saturday:
```

```
   EMISFACT VOL53        HRDOW 0.0 0.0 0.0 0.0 0.0 0.0
   EMISFACT VOL53        HRDOW 0.0 0.0 0.0 0.0 0.0 0.0
   EMISFACT VOL53        HRDOW 0.0 0.0 0.0 0.0 0.0 0.0
   EMISFACT VOL53        HRDOW 0.0 0.0 0.0 0.0 0.0 0.0
** Sunday:
   EMISFACT VOL53        HRDOW 0.0 0.0 0.0 0.0 0.0 0.0
   EMISFACT VOL53        HRDOW 0.0 0.0 0.0 0.0 0.0 0.0
   EMISFACT VOL53        HRDOW 0.0 0.0 0.0 0.0 0.0 0.0
   EMISFACT VOL53        HRDOW 0.0 0.0 0.0 0.0 0.0 0.0
** WeekDays:
   EMISFACT VOL54        HRDOW 0.0 0.0 0.0 0.0 0.0 0.0
   EMISFACT VOL54        HRDOW 0.0 0.0 1.0 1.0 1.0 1.0
   EMISFACT VOL54        HRDOW 1.0 1.0 1.0 1.0 0.0 0.0
   EMISFACT VOL54        HRDOW 0.0 0.0 0.0 0.0 0.0 0.0
** Saturday:
   EMISFACT VOL54        HRDOW 0.0 0.0 0.0 0.0 0.0 0.0
   EMISFACT VOL54        HRDOW 0.0 0.0 0.0 0.0 0.0 0.0
   EMISFACT VOL54        HRDOW 0.0 0.0 0.0 0.0 0.0 0.0
   EMISFACT VOL54        HRDOW 0.0 0.0 0.0 0.0 0.0 0.0
** Sunday:
   EMISFACT VOL54        HRDOW 0.0 0.0 0.0 0.0 0.0 0.0
   EMISFACT VOL54        HRDOW 0.0 0.0 0.0 0.0 0.0 0.0
   EMISFACT VOL54        HRDOW 0.0 0.0 0.0 0.0 0.0 0.0
   EMISFACT VOL54        HRDOW 0.0 0.0 0.0 0.0 0.0 0.0
** WeekDays:
   EMISFACT VOL55        HRDOW 0.0 0.0 0.0 0.0 0.0 0.0
   EMISFACT VOL55        HRDOW 0.0 0.0 1.0 1.0 1.0 1.0
   EMISFACT VOL55        HRDOW 1.0 1.0 1.0 1.0 0.0 0.0
   EMISFACT VOL55        HRDOW 0.0 0.0 0.0 0.0 0.0 0.0
** Saturday:
   EMISFACT VOL55        HRDOW 0.0 0.0 0.0 0.0 0.0 0.0
   EMISFACT VOL55        HRDOW 0.0 0.0 0.0 0.0 0.0 0.0
   EMISFACT VOL55        HRDOW 0.0 0.0 0.0 0.0 0.0 0.0
   EMISFACT VOL55        HRDOW 0.0 0.0 0.0 0.0 0.0 0.0
** Sunday:
   EMISFACT VOL55        HRDOW 0.0 0.0 0.0 0.0 0.0 0.0
   EMISFACT VOL55        HRDOW 0.0 0.0 0.0 0.0 0.0 0.0
   EMISFACT VOL55        HRDOW 0.0 0.0 0.0 0.0 0.0 0.0
   EMISFACT VOL55        HRDOW 0.0 0.0 0.0 0.0 0.0 0.0
** WeekDays:
   EMISFACT VOL56        HRDOW 0.0 0.0 0.0 0.0 0.0 0.0
   EMISFACT VOL56        HRDOW 0.0 0.0 1.0 1.0 1.0 1.0
   EMISFACT VOL56        HRDOW 1.0 1.0 1.0 1.0 0.0 0.0
   EMISFACT VOL56        HRDOW 0.0 0.0 0.0 0.0 0.0 0.0
** Saturday:
   EMISFACT VOL56        HRDOW 0.0 0.0 0.0 0.0 0.0 0.0
   EMISFACT VOL56        HRDOW 0.0 0.0 0.0 0.0 0.0 0.0
   EMISFACT VOL56        HRDOW 0.0 0.0 0.0 0.0 0.0 0.0
   EMISFACT VOL56        HRDOW 0.0 0.0 0.0 0.0 0.0 0.0
** Sunday:
   EMISFACT VOL56        HRDOW 0.0 0.0 0.0 0.0 0.0 0.0
   EMISFACT VOL56        HRDOW 0.0 0.0 0.0 0.0 0.0 0.0
   EMISFACT VOL56        HRDOW 0.0 0.0 0.0 0.0 0.0 0.0
   EMISFACT VOL56        HRDOW 0.0 0.0 0.0 0.0 0.0 0.0
** WeekDays:
   EMISFACT VOL57        HRDOW 0.0 0.0 0.0 0.0 0.0 0.0
   EMISFACT VOL57        HRDOW 0.0 0.0 1.0 1.0 1.0 1.0
   EMISFACT VOL57        HRDOW 1.0 1.0 1.0 1.0 0.0 0.0
   EMISFACT VOL57        HRDOW 0.0 0.0 0.0 0.0 0.0 0.0
** Saturday:
   EMISFACT VOL57        HRDOW 0.0 0.0 0.0 0.0 0.0 0.0
   EMISFACT VOL57        HRDOW 0.0 0.0 0.0 0.0 0.0 0.0
   EMISFACT VOL57        HRDOW 0.0 0.0 0.0 0.0 0.0 0.0
   EMISFACT VOL57        HRDOW 0.0 0.0 0.0 0.0 0.0 0.0
** Sunday:
   EMISFACT VOL57        HRDOW 0.0 0.0 0.0 0.0 0.0 0.0
```

```
   EMISFACT VOL57        HRDOW 0.0 0.0 0.0 0.0 0.0 0.0
   EMISFACT VOL57        HRDOW 0.0 0.0 0.0 0.0 0.0 0.0
   EMISFACT VOL57        HRDOW 0.0 0.0 0.0 0.0 0.0 0.0
** WeekDays:
   EMISFACT VOL58        HRDOW 0.0 0.0 0.0 0.0 0.0 0.0
   EMISFACT VOL58        HRDOW 0.0 0.0 1.0 1.0 1.0 1.0
   EMISFACT VOL58        HRDOW 1.0 1.0 1.0 1.0 0.0 0.0
   EMISFACT VOL58        HRDOW 0.0 0.0 0.0 0.0 0.0 0.0
** Saturday:
   EMISFACT VOL58        HRDOW 0.0 0.0 0.0 0.0 0.0 0.0
   EMISFACT VOL58        HRDOW 0.0 0.0 0.0 0.0 0.0 0.0
   EMISFACT VOL58        HRDOW 0.0 0.0 0.0 0.0 0.0 0.0
   EMISFACT VOL58        HRDOW 0.0 0.0 0.0 0.0 0.0 0.0
** Sunday:
   EMISFACT VOL58        HRDOW 0.0 0.0 0.0 0.0 0.0 0.0
   EMISFACT VOL58        HRDOW 0.0 0.0 0.0 0.0 0.0 0.0
   EMISFACT VOL58        HRDOW 0.0 0.0 0.0 0.0 0.0 0.0
   EMISFACT VOL58        HRDOW 0.0 0.0 0.0 0.0 0.0 0.0
** WeekDays:
   EMISFACT VOL59        HRDOW 0.0 0.0 0.0 0.0 0.0 0.0
   EMISFACT VOL59        HRDOW 0.0 0.0 1.0 1.0 1.0 1.0
   EMISFACT VOL59        HRDOW 1.0 1.0 1.0 1.0 0.0 0.0
   EMISFACT VOL59        HRDOW 0.0 0.0 0.0 0.0 0.0 0.0
** Saturday:
   EMISFACT VOL59        HRDOW 0.0 0.0 0.0 0.0 0.0 0.0
   EMISFACT VOL59        HRDOW 0.0 0.0 0.0 0.0 0.0 0.0
   EMISFACT VOL59        HRDOW 0.0 0.0 0.0 0.0 0.0 0.0
   EMISFACT VOL59        HRDOW 0.0 0.0 0.0 0.0 0.0 0.0
** Sunday:
   EMISFACT VOL59        HRDOW 0.0 0.0 0.0 0.0 0.0 0.0
   EMISFACT VOL59        HRDOW 0.0 0.0 0.0 0.0 0.0 0.0
   EMISFACT VOL59        HRDOW 0.0 0.0 0.0 0.0 0.0 0.0
   EMISFACT VOL59        HRDOW 0.0 0.0 0.0 0.0 0.0 0.0
** WeekDays:
   EMISFACT VOL60        HRDOW 0.0 0.0 0.0 0.0 0.0 0.0
   EMISFACT VOL60        HRDOW 0.0 0.0 1.0 1.0 1.0 1.0
   EMISFACT VOL60        HRDOW 1.0 1.0 1.0 1.0 0.0 0.0
   EMISFACT VOL60        HRDOW 0.0 0.0 0.0 0.0 0.0 0.0
** Saturday:
   EMISFACT VOL60        HRDOW 0.0 0.0 0.0 0.0 0.0 0.0
   EMISFACT VOL60        HRDOW 0.0 0.0 0.0 0.0 0.0 0.0
   EMISFACT VOL60        HRDOW 0.0 0.0 0.0 0.0 0.0 0.0
   EMISFACT VOL60        HRDOW 0.0 0.0 0.0 0.0 0.0 0.0
** Sunday:
   EMISFACT VOL60        HRDOW 0.0 0.0 0.0 0.0 0.0 0.0
   EMISFACT VOL60        HRDOW 0.0 0.0 0.0 0.0 0.0 0.0
   EMISFACT VOL60        HRDOW 0.0 0.0 0.0 0.0 0.0 0.0
   EMISFACT VOL60        HRDOW 0.0 0.0 0.0 0.0 0.0 0.0
** WeekDays:
   EMISFACT VOL61        HRDOW 0.0 0.0 0.0 0.0 0.0 0.0
   EMISFACT VOL61        HRDOW 0.0 0.0 1.0 1.0 1.0 1.0
   EMISFACT VOL61        HRDOW 1.0 1.0 1.0 1.0 0.0 0.0
   EMISFACT VOL61        HRDOW 0.0 0.0 0.0 0.0 0.0 0.0
** Saturday:
   EMISFACT VOL61        HRDOW 0.0 0.0 0.0 0.0 0.0 0.0
   EMISFACT VOL61        HRDOW 0.0 0.0 0.0 0.0 0.0 0.0
   EMISFACT VOL61        HRDOW 0.0 0.0 0.0 0.0 0.0 0.0
   EMISFACT VOL61        HRDOW 0.0 0.0 0.0 0.0 0.0 0.0
** Sunday:
   EMISFACT VOL61        HRDOW 0.0 0.0 0.0 0.0 0.0 0.0
   EMISFACT VOL61        HRDOW 0.0 0.0 0.0 0.0 0.0 0.0
   EMISFACT VOL61        HRDOW 0.0 0.0 0.0 0.0 0.0 0.0
   EMISFACT VOL61        HRDOW 0.0 0.0 0.0 0.0 0.0 0.0
** WeekDays:
   EMISFACT VOL62        HRDOW 0.0 0.0 0.0 0.0 0.0 0.0
   EMISFACT VOL62        HRDOW 0.0 0.0 1.0 1.0 1.0 1.0
```

```
   EMISFACT VOL62        HRDOW 1.0 1.0 1.0 1.0 0.0 0.0
   EMISFACT VOL62        HRDOW 0.0 0.0 0.0 0.0 0.0 0.0
** Saturday:
   EMISFACT VOL62        HRDOW 0.0 0.0 0.0 0.0 0.0 0.0
   EMISFACT VOL62        HRDOW 0.0 0.0 0.0 0.0 0.0 0.0
   EMISFACT VOL62        HRDOW 0.0 0.0 0.0 0.0 0.0 0.0
   EMISFACT VOL62        HRDOW 0.0 0.0 0.0 0.0 0.0 0.0
** Sunday:
   EMISFACT VOL62        HRDOW 0.0 0.0 0.0 0.0 0.0 0.0
   EMISFACT VOL62        HRDOW 0.0 0.0 0.0 0.0 0.0 0.0
   EMISFACT VOL62        HRDOW 0.0 0.0 0.0 0.0 0.0 0.0
   EMISFACT VOL62        HRDOW 0.0 0.0 0.0 0.0 0.0 0.0
** WeekDays:
   EMISFACT VOL63        HRDOW 0.0 0.0 0.0 0.0 0.0 0.0
   EMISFACT VOL63        HRDOW 0.0 0.0 1.0 1.0 1.0 1.0
   EMISFACT VOL63        HRDOW 1.0 1.0 1.0 1.0 0.0 0.0
   EMISFACT VOL63        HRDOW 0.0 0.0 0.0 0.0 0.0 0.0
** Saturday:
   EMISFACT VOL63        HRDOW 0.0 0.0 0.0 0.0 0.0 0.0
   EMISFACT VOL63        HRDOW 0.0 0.0 0.0 0.0 0.0 0.0
   EMISFACT VOL63        HRDOW 0.0 0.0 0.0 0.0 0.0 0.0
   EMISFACT VOL63        HRDOW 0.0 0.0 0.0 0.0 0.0 0.0
** Sunday:
   EMISFACT VOL63        HRDOW 0.0 0.0 0.0 0.0 0.0 0.0
   EMISFACT VOL63        HRDOW 0.0 0.0 0.0 0.0 0.0 0.0
   EMISFACT VOL63        HRDOW 0.0 0.0 0.0 0.0 0.0 0.0
   EMISFACT VOL63        HRDOW 0.0 0.0 0.0 0.0 0.0 0.0
** WeekDays:
   EMISFACT VOL64        HRDOW 0.0 0.0 0.0 0.0 0.0 0.0
   EMISFACT VOL64        HRDOW 0.0 0.0 1.0 1.0 1.0 1.0
   EMISFACT VOL64        HRDOW 1.0 1.0 1.0 1.0 0.0 0.0
   EMISFACT VOL64        HRDOW 0.0 0.0 0.0 0.0 0.0 0.0
** Saturday:
   EMISFACT VOL64        HRDOW 0.0 0.0 0.0 0.0 0.0 0.0
   EMISFACT VOL64        HRDOW 0.0 0.0 0.0 0.0 0.0 0.0
   EMISFACT VOL64        HRDOW 0.0 0.0 0.0 0.0 0.0 0.0
   EMISFACT VOL64        HRDOW 0.0 0.0 0.0 0.0 0.0 0.0
** Sunday:
   EMISFACT VOL64        HRDOW 0.0 0.0 0.0 0.0 0.0 0.0
   EMISFACT VOL64        HRDOW 0.0 0.0 0.0 0.0 0.0 0.0
   EMISFACT VOL64        HRDOW 0.0 0.0 0.0 0.0 0.0 0.0
   EMISFACT VOL64        HRDOW 0.0 0.0 0.0 0.0 0.0 0.0
** WeekDays:
   EMISFACT VOL65        HRDOW 0.0 0.0 0.0 0.0 0.0 0.0
   EMISFACT VOL65        HRDOW 0.0 0.0 1.0 1.0 1.0 1.0
   EMISFACT VOL65        HRDOW 1.0 1.0 1.0 1.0 0.0 0.0
   EMISFACT VOL65        HRDOW 0.0 0.0 0.0 0.0 0.0 0.0
** Saturday:
   EMISFACT VOL65        HRDOW 0.0 0.0 0.0 0.0 0.0 0.0
   EMISFACT VOL65        HRDOW 0.0 0.0 0.0 0.0 0.0 0.0
   EMISFACT VOL65        HRDOW 0.0 0.0 0.0 0.0 0.0 0.0
   EMISFACT VOL65        HRDOW 0.0 0.0 0.0 0.0 0.0 0.0
** Sunday:
   EMISFACT VOL65        HRDOW 0.0 0.0 0.0 0.0 0.0 0.0
   EMISFACT VOL65        HRDOW 0.0 0.0 0.0 0.0 0.0 0.0
   EMISFACT VOL65        HRDOW 0.0 0.0 0.0 0.0 0.0 0.0
   EMISFACT VOL65        HRDOW 0.0 0.0 0.0 0.0 0.0 0.0
** WeekDays:
   EMISFACT VOL66        HRDOW 0.0 0.0 0.0 0.0 0.0 0.0
   EMISFACT VOL66        HRDOW 0.0 0.0 1.0 1.0 1.0 1.0
   EMISFACT VOL66        HRDOW 1.0 1.0 1.0 1.0 0.0 0.0
   EMISFACT VOL66        HRDOW 0.0 0.0 0.0 0.0 0.0 0.0
** Saturday:
   EMISFACT VOL66        HRDOW 0.0 0.0 0.0 0.0 0.0 0.0
   EMISFACT VOL66        HRDOW 0.0 0.0 0.0 0.0 0.0 0.0
   EMISFACT VOL66        HRDOW 0.0 0.0 0.0 0.0 0.0 0.0
```

```
   EMISFACT VOL66        HRDOW 0.0 0.0 0.0 0.0 0.0 0.0
** Sunday:
   EMISFACT VOL66        HRDOW 0.0 0.0 0.0 0.0 0.0 0.0
   EMISFACT VOL66        HRDOW 0.0 0.0 0.0 0.0 0.0 0.0
   EMISFACT VOL66        HRDOW 0.0 0.0 0.0 0.0 0.0 0.0
   EMISFACT VOL66        HRDOW 0.0 0.0 0.0 0.0 0.0 0.0
** WeekDays:
   EMISFACT VOL67        HRDOW 0.0 0.0 0.0 0.0 0.0 0.0
   EMISFACT VOL67        HRDOW 0.0 0.0 1.0 1.0 1.0 1.0
   EMISFACT VOL67        HRDOW 1.0 1.0 1.0 1.0 0.0 0.0
   EMISFACT VOL67        HRDOW 0.0 0.0 0.0 0.0 0.0 0.0
** Saturday:
   EMISFACT VOL67        HRDOW 0.0 0.0 0.0 0.0 0.0 0.0
   EMISFACT VOL67        HRDOW 0.0 0.0 0.0 0.0 0.0 0.0
   EMISFACT VOL67        HRDOW 0.0 0.0 0.0 0.0 0.0 0.0
   EMISFACT VOL67        HRDOW 0.0 0.0 0.0 0.0 0.0 0.0
** Sunday:
   EMISFACT VOL67        HRDOW 0.0 0.0 0.0 0.0 0.0 0.0
   EMISFACT VOL67        HRDOW 0.0 0.0 0.0 0.0 0.0 0.0
   EMISFACT VOL67        HRDOW 0.0 0.0 0.0 0.0 0.0 0.0
   EMISFACT VOL67        HRDOW 0.0 0.0 0.0 0.0 0.0 0.0
** WeekDays:
   EMISFACT VOL68        HRDOW 0.0 0.0 0.0 0.0 0.0 0.0
   EMISFACT VOL68        HRDOW 0.0 0.0 1.0 1.0 1.0 1.0
   EMISFACT VOL68        HRDOW 1.0 1.0 1.0 1.0 0.0 0.0
   EMISFACT VOL68        HRDOW 0.0 0.0 0.0 0.0 0.0 0.0
** Saturday:
   EMISFACT VOL68        HRDOW 0.0 0.0 0.0 0.0 0.0 0.0
   EMISFACT VOL68        HRDOW 0.0 0.0 0.0 0.0 0.0 0.0
   EMISFACT VOL68        HRDOW 0.0 0.0 0.0 0.0 0.0 0.0
   EMISFACT VOL68        HRDOW 0.0 0.0 0.0 0.0 0.0 0.0
** Sunday:
   EMISFACT VOL68        HRDOW 0.0 0.0 0.0 0.0 0.0 0.0
   EMISFACT VOL68        HRDOW 0.0 0.0 0.0 0.0 0.0 0.0
   EMISFACT VOL68        HRDOW 0.0 0.0 0.0 0.0 0.0 0.0
   EMISFACT VOL68        HRDOW 0.0 0.0 0.0 0.0 0.0 0.0
** WeekDays:
   EMISFACT VOL69        HRDOW 0.0 0.0 0.0 0.0 0.0 0.0
   EMISFACT VOL69        HRDOW 0.0 0.0 1.0 1.0 1.0 1.0
   EMISFACT VOL69        HRDOW 1.0 1.0 1.0 1.0 0.0 0.0
   EMISFACT VOL69        HRDOW 0.0 0.0 0.0 0.0 0.0 0.0
** Saturday:
   EMISFACT VOL69        HRDOW 0.0 0.0 0.0 0.0 0.0 0.0
   EMISFACT VOL69        HRDOW 0.0 0.0 0.0 0.0 0.0 0.0
   EMISFACT VOL69        HRDOW 0.0 0.0 0.0 0.0 0.0 0.0
   EMISFACT VOL69        HRDOW 0.0 0.0 0.0 0.0 0.0 0.0
** Sunday:
   EMISFACT VOL69        HRDOW 0.0 0.0 0.0 0.0 0.0 0.0
   EMISFACT VOL69        HRDOW 0.0 0.0 0.0 0.0 0.0 0.0
   EMISFACT VOL69        HRDOW 0.0 0.0 0.0 0.0 0.0 0.0
   EMISFACT VOL69        HRDOW 0.0 0.0 0.0 0.0 0.0 0.0
** WeekDays:
   EMISFACT VOL70        HRDOW 0.0 0.0 0.0 0.0 0.0 0.0
   EMISFACT VOL70        HRDOW 0.0 0.0 1.0 1.0 1.0 1.0
   EMISFACT VOL70        HRDOW 1.0 1.0 1.0 1.0 0.0 0.0
   EMISFACT VOL70        HRDOW 0.0 0.0 0.0 0.0 0.0 0.0
** Saturday:
   EMISFACT VOL70        HRDOW 0.0 0.0 0.0 0.0 0.0 0.0
   EMISFACT VOL70        HRDOW 0.0 0.0 0.0 0.0 0.0 0.0
   EMISFACT VOL70        HRDOW 0.0 0.0 0.0 0.0 0.0 0.0
   EMISFACT VOL70        HRDOW 0.0 0.0 0.0 0.0 0.0 0.0
** Sunday:
   EMISFACT VOL70        HRDOW 0.0 0.0 0.0 0.0 0.0 0.0
   EMISFACT VOL70        HRDOW 0.0 0.0 0.0 0.0 0.0 0.0
   EMISFACT VOL70        HRDOW 0.0 0.0 0.0 0.0 0.0 0.0
   EMISFACT VOL70        HRDOW 0.0 0.0 0.0 0.0 0.0 0.0
```

```
** WeekDays:
   EMISFACT VOL71        HRDOW 0.0 0.0 0.0 0.0 0.0 0.0
   EMISFACT VOL71        HRDOW 0.0 0.0 1.0 1.0 1.0 1.0
   EMISFACT VOL71        HRDOW 1.0 1.0 1.0 1.0 0.0 0.0
   EMISFACT VOL71        HRDOW 0.0 0.0 0.0 0.0 0.0 0.0
** Saturday:
   EMISFACT VOL71        HRDOW 0.0 0.0 0.0 0.0 0.0 0.0
   EMISFACT VOL71        HRDOW 0.0 0.0 0.0 0.0 0.0 0.0
   EMISFACT VOL71        HRDOW 0.0 0.0 0.0 0.0 0.0 0.0
   EMISFACT VOL71        HRDOW 0.0 0.0 0.0 0.0 0.0 0.0
** Sunday:
   EMISFACT VOL71        HRDOW 0.0 0.0 0.0 0.0 0.0 0.0
   EMISFACT VOL71        HRDOW 0.0 0.0 0.0 0.0 0.0 0.0
   EMISFACT VOL71        HRDOW 0.0 0.0 0.0 0.0 0.0 0.0
   EMISFACT VOL71        HRDOW 0.0 0.0 0.0 0.0 0.0 0.0
** WeekDays:
   EMISFACT VOL72        HRDOW 0.0 0.0 0.0 0.0 0.0 0.0
   EMISFACT VOL72        HRDOW 0.0 0.0 1.0 1.0 1.0 1.0
   EMISFACT VOL72        HRDOW 1.0 1.0 1.0 1.0 0.0 0.0
   EMISFACT VOL72        HRDOW 0.0 0.0 0.0 0.0 0.0 0.0
** Saturday:
   EMISFACT VOL72        HRDOW 0.0 0.0 0.0 0.0 0.0 0.0
   EMISFACT VOL72        HRDOW 0.0 0.0 0.0 0.0 0.0 0.0
   EMISFACT VOL72        HRDOW 0.0 0.0 0.0 0.0 0.0 0.0
   EMISFACT VOL72        HRDOW 0.0 0.0 0.0 0.0 0.0 0.0
** Sunday:
   EMISFACT VOL72        HRDOW 0.0 0.0 0.0 0.0 0.0 0.0
   EMISFACT VOL72        HRDOW 0.0 0.0 0.0 0.0 0.0 0.0
   EMISFACT VOL72        HRDOW 0.0 0.0 0.0 0.0 0.0 0.0
   EMISFACT VOL72        HRDOW 0.0 0.0 0.0 0.0 0.0 0.0
** WeekDays:
   EMISFACT VOL73        HRDOW 0.0 0.0 0.0 0.0 0.0 0.0
   EMISFACT VOL73        HRDOW 0.0 0.0 1.0 1.0 1.0 1.0
   EMISFACT VOL73        HRDOW 1.0 1.0 1.0 1.0 0.0 0.0
   EMISFACT VOL73        HRDOW 0.0 0.0 0.0 0.0 0.0 0.0
** Saturday:
   EMISFACT VOL73        HRDOW 0.0 0.0 0.0 0.0 0.0 0.0
   EMISFACT VOL73        HRDOW 0.0 0.0 0.0 0.0 0.0 0.0
   EMISFACT VOL73        HRDOW 0.0 0.0 0.0 0.0 0.0 0.0
   EMISFACT VOL73        HRDOW 0.0 0.0 0.0 0.0 0.0 0.0
** Sunday:
   EMISFACT VOL73        HRDOW 0.0 0.0 0.0 0.0 0.0 0.0
   EMISFACT VOL73        HRDOW 0.0 0.0 0.0 0.0 0.0 0.0
   EMISFACT VOL73        HRDOW 0.0 0.0 0.0 0.0 0.0 0.0
   EMISFACT VOL73        HRDOW 0.0 0.0 0.0 0.0 0.0 0.0
** WeekDays:
   EMISFACT VOL74        HRDOW 0.0 0.0 0.0 0.0 0.0 0.0
   EMISFACT VOL74        HRDOW 0.0 0.0 1.0 1.0 1.0 1.0
   EMISFACT VOL74        HRDOW 1.0 1.0 1.0 1.0 0.0 0.0
   EMISFACT VOL74        HRDOW 0.0 0.0 0.0 0.0 0.0 0.0
** Saturday:
   EMISFACT VOL74        HRDOW 0.0 0.0 0.0 0.0 0.0 0.0
   EMISFACT VOL74        HRDOW 0.0 0.0 0.0 0.0 0.0 0.0
   EMISFACT VOL74        HRDOW 0.0 0.0 0.0 0.0 0.0 0.0
   EMISFACT VOL74        HRDOW 0.0 0.0 0.0 0.0 0.0 0.0
** Sunday:
   EMISFACT VOL74        HRDOW 0.0 0.0 0.0 0.0 0.0 0.0
   EMISFACT VOL74        HRDOW 0.0 0.0 0.0 0.0 0.0 0.0
   EMISFACT VOL74        HRDOW 0.0 0.0 0.0 0.0 0.0 0.0
   EMISFACT VOL74        HRDOW 0.0 0.0 0.0 0.0 0.0 0.0
** WeekDays:
   EMISFACT VOL75        HRDOW 0.0 0.0 0.0 0.0 0.0 0.0
   EMISFACT VOL75        HRDOW 0.0 0.0 1.0 1.0 1.0 1.0
   EMISFACT VOL75        HRDOW 1.0 1.0 1.0 1.0 0.0 0.0
   EMISFACT VOL75        HRDOW 0.0 0.0 0.0 0.0 0.0 0.0
** Saturday:
```

```
   EMISFACT VOL75        HRDOW 0.0 0.0 0.0 0.0 0.0 0.0
   EMISFACT VOL75        HRDOW 0.0 0.0 0.0 0.0 0.0 0.0
   EMISFACT VOL75        HRDOW 0.0 0.0 0.0 0.0 0.0 0.0
   EMISFACT VOL75        HRDOW 0.0 0.0 0.0 0.0 0.0 0.0
** Sunday:
   EMISFACT VOL75        HRDOW 0.0 0.0 0.0 0.0 0.0 0.0
   EMISFACT VOL75        HRDOW 0.0 0.0 0.0 0.0 0.0 0.0
   EMISFACT VOL75        HRDOW 0.0 0.0 0.0 0.0 0.0 0.0
   EMISFACT VOL75        HRDOW 0.0 0.0 0.0 0.0 0.0 0.0
** WeekDays:
   EMISFACT VOL76        HRDOW 0.0 0.0 0.0 0.0 0.0 0.0
   EMISFACT VOL76        HRDOW 0.0 0.0 1.0 1.0 1.0 1.0
   EMISFACT VOL76        HRDOW 1.0 1.0 1.0 1.0 0.0 0.0
   EMISFACT VOL76        HRDOW 0.0 0.0 0.0 0.0 0.0 0.0
** Saturday:
   EMISFACT VOL76        HRDOW 0.0 0.0 0.0 0.0 0.0 0.0
   EMISFACT VOL76        HRDOW 0.0 0.0 0.0 0.0 0.0 0.0
   EMISFACT VOL76        HRDOW 0.0 0.0 0.0 0.0 0.0 0.0
   EMISFACT VOL76        HRDOW 0.0 0.0 0.0 0.0 0.0 0.0
** Sunday:
   EMISFACT VOL76        HRDOW 0.0 0.0 0.0 0.0 0.0 0.0
   EMISFACT VOL76        HRDOW 0.0 0.0 0.0 0.0 0.0 0.0
   EMISFACT VOL76        HRDOW 0.0 0.0 0.0 0.0 0.0 0.0
   EMISFACT VOL76        HRDOW 0.0 0.0 0.0 0.0 0.0 0.0
** WeekDays:
   EMISFACT VOL77        HRDOW 0.0 0.0 0.0 0.0 0.0 0.0
   EMISFACT VOL77        HRDOW 0.0 0.0 1.0 1.0 1.0 1.0
   EMISFACT VOL77        HRDOW 1.0 1.0 1.0 1.0 0.0 0.0
   EMISFACT VOL77        HRDOW 0.0 0.0 0.0 0.0 0.0 0.0
** Saturday:
   EMISFACT VOL77        HRDOW 0.0 0.0 0.0 0.0 0.0 0.0
   EMISFACT VOL77        HRDOW 0.0 0.0 0.0 0.0 0.0 0.0
   EMISFACT VOL77        HRDOW 0.0 0.0 0.0 0.0 0.0 0.0
   EMISFACT VOL77        HRDOW 0.0 0.0 0.0 0.0 0.0 0.0
** Sunday:
   EMISFACT VOL77        HRDOW 0.0 0.0 0.0 0.0 0.0 0.0
   EMISFACT VOL77        HRDOW 0.0 0.0 0.0 0.0 0.0 0.0
   EMISFACT VOL77        HRDOW 0.0 0.0 0.0 0.0 0.0 0.0
   EMISFACT VOL77        HRDOW 0.0 0.0 0.0 0.0 0.0 0.0
** WeekDays:
   EMISFACT VOL78        HRDOW 0.0 0.0 0.0 0.0 0.0 0.0
   EMISFACT VOL78        HRDOW 0.0 0.0 1.0 1.0 1.0 1.0
   EMISFACT VOL78        HRDOW 1.0 1.0 1.0 1.0 0.0 0.0
   EMISFACT VOL78        HRDOW 0.0 0.0 0.0 0.0 0.0 0.0
** Saturday:
   EMISFACT VOL78        HRDOW 0.0 0.0 0.0 0.0 0.0 0.0
   EMISFACT VOL78        HRDOW 0.0 0.0 0.0 0.0 0.0 0.0
   EMISFACT VOL78        HRDOW 0.0 0.0 0.0 0.0 0.0 0.0
   EMISFACT VOL78        HRDOW 0.0 0.0 0.0 0.0 0.0 0.0
** Sunday:
   EMISFACT VOL78        HRDOW 0.0 0.0 0.0 0.0 0.0 0.0
   EMISFACT VOL78        HRDOW 0.0 0.0 0.0 0.0 0.0 0.0
   EMISFACT VOL78        HRDOW 0.0 0.0 0.0 0.0 0.0 0.0
   EMISFACT VOL78        HRDOW 0.0 0.0 0.0 0.0 0.0 0.0
** WeekDays:
   EMISFACT VOL79        HRDOW 0.0 0.0 0.0 0.0 0.0 0.0
   EMISFACT VOL79        HRDOW 0.0 0.0 1.0 1.0 1.0 1.0
   EMISFACT VOL79        HRDOW 1.0 1.0 1.0 1.0 0.0 0.0
   EMISFACT VOL79        HRDOW 0.0 0.0 0.0 0.0 0.0 0.0
** Saturday:
   EMISFACT VOL79        HRDOW 0.0 0.0 0.0 0.0 0.0 0.0
   EMISFACT VOL79        HRDOW 0.0 0.0 0.0 0.0 0.0 0.0
   EMISFACT VOL79        HRDOW 0.0 0.0 0.0 0.0 0.0 0.0
   EMISFACT VOL79        HRDOW 0.0 0.0 0.0 0.0 0.0 0.0
** Sunday:
   EMISFACT VOL79        HRDOW 0.0 0.0 0.0 0.0 0.0 0.0
```

```
   EMISFACT VOL79        HRDOW 0.0 0.0 0.0 0.0 0.0 0.0
   EMISFACT VOL79        HRDOW 0.0 0.0 0.0 0.0 0.0 0.0
   EMISFACT VOL79        HRDOW 0.0 0.0 0.0 0.0 0.0 0.0
** WeekDays:
   EMISFACT VOL80        HRDOW 0.0 0.0 0.0 0.0 0.0 0.0
   EMISFACT VOL80        HRDOW 0.0 0.0 1.0 1.0 1.0 1.0
   EMISFACT VOL80        HRDOW 1.0 1.0 1.0 1.0 0.0 0.0
   EMISFACT VOL80        HRDOW 0.0 0.0 0.0 0.0 0.0 0.0
** Saturday:
   EMISFACT VOL80        HRDOW 0.0 0.0 0.0 0.0 0.0 0.0
   EMISFACT VOL80        HRDOW 0.0 0.0 0.0 0.0 0.0 0.0
   EMISFACT VOL80        HRDOW 0.0 0.0 0.0 0.0 0.0 0.0
   EMISFACT VOL80        HRDOW 0.0 0.0 0.0 0.0 0.0 0.0
** Sunday:
   EMISFACT VOL80        HRDOW 0.0 0.0 0.0 0.0 0.0 0.0
   EMISFACT VOL80        HRDOW 0.0 0.0 0.0 0.0 0.0 0.0
   EMISFACT VOL80        HRDOW 0.0 0.0 0.0 0.0 0.0 0.0
   EMISFACT VOL80        HRDOW 0.0 0.0 0.0 0.0 0.0 0.0
** WeekDays:
   EMISFACT VOL81        HRDOW 0.0 0.0 0.0 0.0 0.0 0.0
   EMISFACT VOL81        HRDOW 0.0 0.0 1.0 1.0 1.0 1.0
   EMISFACT VOL81        HRDOW 1.0 1.0 1.0 1.0 0.0 0.0
   EMISFACT VOL81        HRDOW 0.0 0.0 0.0 0.0 0.0 0.0
** Saturday:
   EMISFACT VOL81        HRDOW 0.0 0.0 0.0 0.0 0.0 0.0
   EMISFACT VOL81        HRDOW 0.0 0.0 0.0 0.0 0.0 0.0
   EMISFACT VOL81        HRDOW 0.0 0.0 0.0 0.0 0.0 0.0
   EMISFACT VOL81        HRDOW 0.0 0.0 0.0 0.0 0.0 0.0
** Sunday:
   EMISFACT VOL81        HRDOW 0.0 0.0 0.0 0.0 0.0 0.0
   EMISFACT VOL81        HRDOW 0.0 0.0 0.0 0.0 0.0 0.0
   EMISFACT VOL81        HRDOW 0.0 0.0 0.0 0.0 0.0 0.0
   EMISFACT VOL81        HRDOW 0.0 0.0 0.0 0.0 0.0 0.0
   SRCGROUP ALL
SO FINISHED
**
****************************************
** AERMOD Receptor Pathway
****************************************
**
**
RE STARTING
   INCLUDED "15496 Cons CO.rou"
RE FINISHED
**
****************************************
** AERMOD Meteorology Pathway
****************************************
**
**
ME STARTING
   SURFFILE PERI_V9_ADJU\PERI_v9.SFC
   PROFFILE PERI_V9_ADJU\PERI_v9.PFL
   SURFDATA 3171 2010
   UAIRDATA 3190 2010
   SITEDATA 99999 2010
   PROFBASE 442.0 METERS
ME FINISHED
**
****************************************
** AERMOD Output Pathway
****************************************
**
**
OU STARTING
   RECTABLE ALLAVE 1ST
```

```
   RECTABLE 1 1ST
   RECTABLE 8 1ST
** Auto-Generated Plotfiles
   PLOTFILE 1 ALL 1ST "15496 CONS CO.AD\01H1GALL.PLT" 31
   PLOTFILE 8 ALL 1ST "15496 CONS CO.AD\08H1GALL.PLT" 32
   SUMMFILE "15496 Cons CO.sum"
OU FINISHED
**
**************************************
** Project Parameters
**************************************
** PROJCTN  CoordinateSystemUTM
** DESCPTN  UTM: Universal Transverse Mercator
** DATUM    North American Datum 1983
** DTMRGN   CONUS
** UNITS    m
** ZONE     11
** ZONEINX  0
**
```

```
**
**************************************
**
** AERMOD Input Produced by:
** AERMOD View Ver. 12.0.0
** Lakes Environmental Software Inc.
** Date: 4/23/2024
** File: C:\Users\Alyssa Barnett\Desktop\HRA\15496 Ramona and Webster\15496 Cons
CO\15496 Cons CO.ADI
**
**************************************
**
**
**************************************
** AERMOD Control Pathway
**************************************
**
**
CO STARTING
   TITLEONE C:\Users\Michael Tirohn\Desktop\HRAs\15496 Ramona and Webster\15496
   MODELOPT DFAULT CONC
   AVERTIME 1 8
   URBANOPT 2189641 Riverside_County
   POLLUTID CO
   FLAGPOLE 2.00
   RUNORNOT RUN
   ERRORFIL "15496 Cons CO.err"
CO FINISHED
**
**************************************
** AERMOD Source Pathway
**************************************
**
**
SO STARTING
** Source Location **
** Source ID - Type - X Coord. - Y Coord. **
   LOCATION VOL1         VOLUME     477827.947  3744751.337      448.000
   LOCATION VOL2         VOLUME     477787.987  3744752.082      448.030
   LOCATION VOL3         VOLUME     477747.536  3744752.578      448.680
   LOCATION VOL4         VOLUME     477707.580  3744753.571      449.000
   LOCATION VOL5         VOLUME     477666.880  3744753.819      449.100
   LOCATION VOL6         VOLUME     477468.674  3744902.881      450.000
   LOCATION VOL7         VOLUME     477509.563  3744902.406      450.000
   LOCATION VOL8         VOLUME     477549.976  3744901.455      450.000
   LOCATION VOL9         VOLUME     477590.865  3744901.931      450.000
   LOCATION VOL10        VOLUME     477621.294  3744901.931      449.620
   LOCATION VOL11        VOLUME     477621.294  3744861.042      449.620
   LOCATION VOL12        VOLUME     477580.405  3744861.517      450.000
   LOCATION VOL13        VOLUME     477539.992  3744861.042      450.000
   LOCATION VOL14        VOLUME     477499.578  3744861.042      450.000
   LOCATION VOL15        VOLUME     477468.198  3744861.517      450.590
   LOCATION VOL16        VOLUME     477468.198  3744821.103      450.720
   LOCATION VOL17        VOLUME     477508.136  3744821.103      450.000
   LOCATION VOL18        VOLUME     477548.550  3744820.628      450.000
   LOCATION VOL19        VOLUME     477588.488  3744820.153      450.000
   LOCATION VOL20        VOLUME     477621.294  3744820.153      449.620
   LOCATION VOL21        VOLUME     477620.819  3744779.802      449.830
   LOCATION VOL22        VOLUME     477580.405  3744780.029      450.000
   LOCATION VOL23        VOLUME     477540.549  3744780.341      450.000
   LOCATION VOL24        VOLUME     477500.589  3744780.341      450.000
   LOCATION VOL25        VOLUME     477468.324  3744780.837      450.720
   LOCATION VOL26        VOLUME     477468.324  3744740.878      450.960
   LOCATION VOL27        VOLUME     477508.283  3744740.382      450.330
   LOCATION VOL28        VOLUME     477547.994  3744740.382      450.000
   LOCATION VOL29        VOLUME     477587.954  3744740.133      450.000
```

```
    LOCATION VOL30        VOLUME     477620.219  3744739.637      450.000
    LOCATION VOL31        VOLUME     477620.219  3744699.429      450.000
    LOCATION VOL32        VOLUME     477580.508  3744700.174      450.000
    LOCATION VOL33        VOLUME     477540.549  3744700.422      450.060
    LOCATION VOL34        VOLUME     477500.589  3744700.670      450.710
    LOCATION VOL35        VOLUME     477468.820  3744700.670      451.000
    LOCATION VOL36        VOLUME     477469.068  3744660.959      451.000
    LOCATION VOL37        VOLUME     477509.028  3744660.711      451.000
    LOCATION VOL38        VOLUME     477548.987  3744660.463      450.030
    LOCATION VOL39        VOLUME     477588.947  3744660.463      450.000
    LOCATION VOL40        VOLUME     477620.716  3744660.711      450.000
    LOCATION VOL41        VOLUME     477620.716  3744620.752      450.000
    LOCATION VOL42        VOLUME     477580.756  3744620.503      450.000
    LOCATION VOL43        VOLUME     477540.797  3744620.255      450.910
    LOCATION VOL44        VOLUME     477500.837  3744620.503      451.000
    LOCATION VOL45        VOLUME     477468.820  3744620.503      451.000
    LOCATION VOL46        VOLUME     477469.068  3744580.544      451.130
    LOCATION VOL47        VOLUME     477509.028  3744580.544      451.000
    LOCATION VOL48        VOLUME     477549.235  3744580.296      451.000
    LOCATION VOL49        VOLUME     477588.698  3744580.544      450.710
    LOCATION VOL50        VOLUME     477620.964  3744580.792      450.000
    LOCATION VOL51        VOLUME     477620.716  3744540.833      450.330
    LOCATION VOL52        VOLUME     477580.976  3744540.186      450.980
    LOCATION VOL53        VOLUME     477540.895  3744540.124      451.000
    LOCATION VOL54        VOLUME     477500.599  3744540.335      451.340
    LOCATION VOL55        VOLUME     477468.952  3744540.546      451.860
    LOCATION VOL56        VOLUME     477468.741  3744500.249      452.000
    LOCATION VOL57        VOLUME     477508.827  3744500.249      451.910
    LOCATION VOL58        VOLUME     477549.123  3744499.827      451.020
    LOCATION VOL59        VOLUME     477589.631  3744500.038      451.000
    LOCATION VOL60        VOLUME     477620.222  3744500.249      450.950
    LOCATION VOL61        VOLUME     477660.729  3744510.587      450.160
    LOCATION VOL62        VOLUME     477700.604  3744510.587      450.000
    LOCATION VOL63        VOLUME     477741.111  3744510.376      450.000
    LOCATION VOL64        VOLUME     477781.197  3744510.165      450.000
    LOCATION VOL65        VOLUME     477821.915  3744510.376      449.490
    LOCATION VOL66        VOLUME     477823.392  3744451.303      450.000
    LOCATION VOL67        VOLUME     477783.095  3744451.303      450.000
    LOCATION VOL68        VOLUME     477742.588  3744451.303      450.290
    LOCATION VOL69        VOLUME     477702.503  3744451.092      450.960
    LOCATION VOL70        VOLUME     477662.417  3744451.092      451.000
    LOCATION VOL71        VOLUME     477621.699  3744451.303      451.000
    LOCATION VOL72        VOLUME     477822.126  3744480.629      449.960
    LOCATION VOL73        VOLUME     477781.830  3744480.629      450.000
    LOCATION VOL74        VOLUME     477741.322  3744480.418      450.000
    LOCATION VOL75        VOLUME     477701.026  3744480.418      450.510
    LOCATION VOL76        VOLUME     477660.518  3744480.418      450.670
    LOCATION VOL77        VOLUME     477620.644  3744480.418      451.000
    LOCATION VOL78        VOLUME     477581.613  3744484.215      451.000
    LOCATION VOL79        VOLUME     477541.106  3744484.637      451.560
    LOCATION VOL80        VOLUME     477501.232  3744484.215      452.000
    LOCATION VOL81        VOLUME     477468.952  3744484.004      452.000
** Source Parameters **
    SRCPARAM VOL1         0.0070440743     5.000     9.349     1.400
    SRCPARAM VOL2         0.0070440743     5.000     9.349     1.400
    SRCPARAM VOL3         0.0070440743     5.000     9.349     1.400
    SRCPARAM VOL4         0.0070440743     5.000     9.349     1.400
    SRCPARAM VOL5         0.0070440743     5.000     9.349     1.400
    SRCPARAM VOL6         0.0070440743     5.000     9.349     1.400
    SRCPARAM VOL7         0.0070440743     5.000     9.349     1.400
    SRCPARAM VOL8         0.0070440743     5.000     9.349     1.400
    SRCPARAM VOL9         0.0070440743     5.000     9.349     1.400
    SRCPARAM VOL10        0.0070440743     5.000     9.349     1.400
    SRCPARAM VOL11        0.0070440743     5.000     9.349     1.400
    SRCPARAM VOL12        0.0070440743     5.000     9.349     1.400
    SRCPARAM VOL13        0.0070440743     5.000     9.349     1.400
```

```
      SRCPARAM VOL14        0.0070440743     5.000     9.349     1.400
      SRCPARAM VOL15        0.0070440743     5.000     9.349     1.400
      SRCPARAM VOL16        0.0070440743     5.000     9.349     1.400
      SRCPARAM VOL17        0.0070440743     5.000     9.349     1.400
      SRCPARAM VOL18        0.0070440743     5.000     9.349     1.400
      SRCPARAM VOL19        0.0070440743     5.000     9.349     1.400
      SRCPARAM VOL20        0.0070440743     5.000     9.349     1.400
      SRCPARAM VOL21        0.0070440743     5.000     9.349     1.400
      SRCPARAM VOL22        0.0070440743     5.000     9.349     1.400
      SRCPARAM VOL23        0.0070440743     5.000     9.349     1.400
      SRCPARAM VOL24        0.0070440743     5.000     9.349     1.400
      SRCPARAM VOL25        0.0070440743     5.000     9.349     1.400
      SRCPARAM VOL26        0.0070440743     5.000     9.349     1.400
      SRCPARAM VOL27        0.0070440743     5.000     9.349     1.400
      SRCPARAM VOL28        0.0070440743     5.000     9.349     1.400
      SRCPARAM VOL29        0.0070440743     5.000     9.349     1.400
      SRCPARAM VOL30        0.0070440743     5.000     9.349     1.400
      SRCPARAM VOL31        0.0070440743     5.000     9.349     1.400
      SRCPARAM VOL32        0.0070440743     5.000     9.349     1.400
      SRCPARAM VOL33        0.0070440743     5.000     9.349     1.400
      SRCPARAM VOL34        0.0070440743     5.000     9.349     1.400
      SRCPARAM VOL35        0.0070440743     5.000     9.349     1.400
      SRCPARAM VOL36        0.0070440743     5.000     9.349     1.400
      SRCPARAM VOL37        0.0070440743     5.000     9.349     1.400
      SRCPARAM VOL38        0.0070440743     5.000     9.349     1.400
      SRCPARAM VOL39        0.0070440743     5.000     9.349     1.400
      SRCPARAM VOL40        0.0070440743     5.000     9.349     1.400
      SRCPARAM VOL41        0.0070440743     5.000     9.349     1.400
      SRCPARAM VOL42        0.0070440743     5.000     9.349     1.400
      SRCPARAM VOL43        0.0070440743     5.000     9.349     1.400
      SRCPARAM VOL44        0.0070440743     5.000     9.349     1.400
      SRCPARAM VOL45        0.0070440743     5.000     9.349     1.400
      SRCPARAM VOL46        0.0070440743     5.000     9.349     1.400
      SRCPARAM VOL47        0.0070440743     5.000     9.349     1.400
      SRCPARAM VOL48        0.0070440743     5.000     9.349     1.400
      SRCPARAM VOL49        0.0070440743     5.000     9.349     1.400
      SRCPARAM VOL50        0.0070440743     5.000     9.349     1.400
      SRCPARAM VOL51        0.0070440743     5.000     9.349     1.400
      SRCPARAM VOL52        0.0070440743     5.000     9.349     1.400
      SRCPARAM VOL53        0.0070440743     5.000     9.349     1.400
      SRCPARAM VOL54        0.0070440743     5.000     9.349     1.400
      SRCPARAM VOL55        0.0070440743     5.000     9.349     1.400
      SRCPARAM VOL56        0.0070440743     5.000     9.349     1.400
      SRCPARAM VOL57        0.0070440743     5.000     9.349     1.400
      SRCPARAM VOL58        0.0070440743     5.000     9.349     1.400
      SRCPARAM VOL59        0.0070440743     5.000     9.349     1.400
      SRCPARAM VOL60        0.0070440743     5.000     9.349     1.400
      SRCPARAM VOL61        0.0070440743     5.000     9.349     1.400
      SRCPARAM VOL62        0.0070440743     5.000     9.349     1.400
      SRCPARAM VOL63        0.0070440743     5.000     9.349     1.400
      SRCPARAM VOL64        0.0070440743     5.000     9.349     1.400
      SRCPARAM VOL65        0.0070440743     5.000     9.349     1.400
      SRCPARAM VOL66        0.0070440743     5.000     9.349     1.400
      SRCPARAM VOL67        0.0070440743     5.000     9.349     1.400
      SRCPARAM VOL68        0.0070440743     5.000     9.349     1.400
      SRCPARAM VOL69        0.0070440743     5.000     9.349     1.400
      SRCPARAM VOL70        0.0070440743     5.000     9.349     1.400
      SRCPARAM VOL71        0.0070440743     5.000     9.349     1.400
      SRCPARAM VOL72        0.0070440743     5.000     9.349     1.400
      SRCPARAM VOL73        0.0070440743     5.000     9.349     1.400
      SRCPARAM VOL74        0.0070440743     5.000     9.349     1.400
      SRCPARAM VOL75        0.0070440743     5.000     9.349     1.400
      SRCPARAM VOL76        0.0070440743     5.000     9.349     1.400
      SRCPARAM VOL77        0.0070440743     5.000     9.349     1.400
      SRCPARAM VOL78        0.0070440743     5.000     9.349     1.400
      SRCPARAM VOL79        0.0070440743     5.000     9.349     1.400
```

```
   SRCPARAM VOL80        0.0070440743     5.000     9.349     1.400
   SRCPARAM VOL81        0.0070440743     5.000     9.349     1.400
   URBANSRC ALL

** Variable Emissions Type: "By Hour / Day (HRDOW)"
** Variable Emission Scenario: "Scenario 1"
** WeekDays:
   EMISFACT VOL1         HRDOW 0.0 0.0 0.0 0.0 0.0 0.0
   EMISFACT VOL1         HRDOW 0.0 0.0 1.0 1.0 1.0 1.0
   EMISFACT VOL1         HRDOW 1.0 1.0 1.0 1.0 0.0 0.0
   EMISFACT VOL1         HRDOW 0.0 0.0 0.0 0.0 0.0 0.0
** Saturday:
   EMISFACT VOL1         HRDOW 0.0 0.0 0.0 0.0 0.0 0.0
   EMISFACT VOL1         HRDOW 0.0 0.0 0.0 0.0 0.0 0.0
   EMISFACT VOL1         HRDOW 0.0 0.0 0.0 0.0 0.0 0.0
   EMISFACT VOL1         HRDOW 0.0 0.0 0.0 0.0 0.0 0.0
** Sunday:
   EMISFACT VOL1         HRDOW 0.0 0.0 0.0 0.0 0.0 0.0
   EMISFACT VOL1         HRDOW 0.0 0.0 0.0 0.0 0.0 0.0
   EMISFACT VOL1         HRDOW 0.0 0.0 0.0 0.0 0.0 0.0
   EMISFACT VOL1         HRDOW 0.0 0.0 0.0 0.0 0.0 0.0
** WeekDays:
   EMISFACT VOL2         HRDOW 0.0 0.0 0.0 0.0 0.0 0.0
   EMISFACT VOL2         HRDOW 0.0 0.0 1.0 1.0 1.0 1.0
   EMISFACT VOL2         HRDOW 1.0 1.0 1.0 1.0 0.0 0.0
   EMISFACT VOL2         HRDOW 0.0 0.0 0.0 0.0 0.0 0.0
** Saturday:
   EMISFACT VOL2         HRDOW 0.0 0.0 0.0 0.0 0.0 0.0
   EMISFACT VOL2         HRDOW 0.0 0.0 0.0 0.0 0.0 0.0
   EMISFACT VOL2         HRDOW 0.0 0.0 0.0 0.0 0.0 0.0
   EMISFACT VOL2         HRDOW 0.0 0.0 0.0 0.0 0.0 0.0
** Sunday:
   EMISFACT VOL2         HRDOW 0.0 0.0 0.0 0.0 0.0 0.0
   EMISFACT VOL2         HRDOW 0.0 0.0 0.0 0.0 0.0 0.0
   EMISFACT VOL2         HRDOW 0.0 0.0 0.0 0.0 0.0 0.0
   EMISFACT VOL2         HRDOW 0.0 0.0 0.0 0.0 0.0 0.0
** WeekDays:
   EMISFACT VOL3         HRDOW 0.0 0.0 0.0 0.0 0.0 0.0
   EMISFACT VOL3         HRDOW 0.0 0.0 1.0 1.0 1.0 1.0
   EMISFACT VOL3         HRDOW 1.0 1.0 1.0 1.0 0.0 0.0
   EMISFACT VOL3         HRDOW 0.0 0.0 0.0 0.0 0.0 0.0
** Saturday:
   EMISFACT VOL3         HRDOW 0.0 0.0 0.0 0.0 0.0 0.0
   EMISFACT VOL3         HRDOW 0.0 0.0 0.0 0.0 0.0 0.0
   EMISFACT VOL3         HRDOW 0.0 0.0 0.0 0.0 0.0 0.0
   EMISFACT VOL3         HRDOW 0.0 0.0 0.0 0.0 0.0 0.0
** Sunday:
   EMISFACT VOL3         HRDOW 0.0 0.0 0.0 0.0 0.0 0.0
   EMISFACT VOL3         HRDOW 0.0 0.0 0.0 0.0 0.0 0.0
   EMISFACT VOL3         HRDOW 0.0 0.0 0.0 0.0 0.0 0.0
   EMISFACT VOL3         HRDOW 0.0 0.0 0.0 0.0 0.0 0.0
** WeekDays:
   EMISFACT VOL4         HRDOW 0.0 0.0 0.0 0.0 0.0 0.0
   EMISFACT VOL4         HRDOW 0.0 0.0 1.0 1.0 1.0 1.0
   EMISFACT VOL4         HRDOW 1.0 1.0 1.0 1.0 0.0 0.0
   EMISFACT VOL4         HRDOW 0.0 0.0 0.0 0.0 0.0 0.0
** Saturday:
   EMISFACT VOL4         HRDOW 0.0 0.0 0.0 0.0 0.0 0.0
   EMISFACT VOL4         HRDOW 0.0 0.0 0.0 0.0 0.0 0.0
   EMISFACT VOL4         HRDOW 0.0 0.0 0.0 0.0 0.0 0.0
   EMISFACT VOL4         HRDOW 0.0 0.0 0.0 0.0 0.0 0.0
** Sunday:
   EMISFACT VOL4         HRDOW 0.0 0.0 0.0 0.0 0.0 0.0
   EMISFACT VOL4         HRDOW 0.0 0.0 0.0 0.0 0.0 0.0
   EMISFACT VOL4         HRDOW 0.0 0.0 0.0 0.0 0.0 0.0
   EMISFACT VOL4         HRDOW 0.0 0.0 0.0 0.0 0.0 0.0
```

```
** WeekDays:
   EMISFACT VOL5         HRDOW 0.0 0.0 0.0 0.0 0.0 0.0
   EMISFACT VOL5         HRDOW 0.0 0.0 1.0 1.0 1.0 1.0
   EMISFACT VOL5         HRDOW 1.0 1.0 1.0 1.0 0.0 0.0
   EMISFACT VOL5         HRDOW 0.0 0.0 0.0 0.0 0.0 0.0
** Saturday:
   EMISFACT VOL5         HRDOW 0.0 0.0 0.0 0.0 0.0 0.0
   EMISFACT VOL5         HRDOW 0.0 0.0 0.0 0.0 0.0 0.0
   EMISFACT VOL5         HRDOW 0.0 0.0 0.0 0.0 0.0 0.0
   EMISFACT VOL5         HRDOW 0.0 0.0 0.0 0.0 0.0 0.0
** Sunday:
   EMISFACT VOL5         HRDOW 0.0 0.0 0.0 0.0 0.0 0.0
   EMISFACT VOL5         HRDOW 0.0 0.0 0.0 0.0 0.0 0.0
   EMISFACT VOL5         HRDOW 0.0 0.0 0.0 0.0 0.0 0.0
   EMISFACT VOL5         HRDOW 0.0 0.0 0.0 0.0 0.0 0.0
** WeekDays:
   EMISFACT VOL6         HRDOW 0.0 0.0 0.0 0.0 0.0 0.0
   EMISFACT VOL6         HRDOW 0.0 0.0 1.0 1.0 1.0 1.0
   EMISFACT VOL6         HRDOW 1.0 1.0 1.0 1.0 0.0 0.0
   EMISFACT VOL6         HRDOW 0.0 0.0 0.0 0.0 0.0 0.0
** Saturday:
   EMISFACT VOL6         HRDOW 0.0 0.0 0.0 0.0 0.0 0.0
   EMISFACT VOL6         HRDOW 0.0 0.0 0.0 0.0 0.0 0.0
   EMISFACT VOL6         HRDOW 0.0 0.0 0.0 0.0 0.0 0.0
   EMISFACT VOL6         HRDOW 0.0 0.0 0.0 0.0 0.0 0.0
** Sunday:
   EMISFACT VOL6         HRDOW 0.0 0.0 0.0 0.0 0.0 0.0
   EMISFACT VOL6         HRDOW 0.0 0.0 0.0 0.0 0.0 0.0
   EMISFACT VOL6         HRDOW 0.0 0.0 0.0 0.0 0.0 0.0
   EMISFACT VOL6         HRDOW 0.0 0.0 0.0 0.0 0.0 0.0
** WeekDays:
   EMISFACT VOL7         HRDOW 0.0 0.0 0.0 0.0 0.0 0.0
   EMISFACT VOL7         HRDOW 0.0 0.0 1.0 1.0 1.0 1.0
   EMISFACT VOL7         HRDOW 1.0 1.0 1.0 1.0 0.0 0.0
   EMISFACT VOL7         HRDOW 0.0 0.0 0.0 0.0 0.0 0.0
** Saturday:
   EMISFACT VOL7         HRDOW 0.0 0.0 0.0 0.0 0.0 0.0
   EMISFACT VOL7         HRDOW 0.0 0.0 0.0 0.0 0.0 0.0
   EMISFACT VOL7         HRDOW 0.0 0.0 0.0 0.0 0.0 0.0
   EMISFACT VOL7         HRDOW 0.0 0.0 0.0 0.0 0.0 0.0
** Sunday:
   EMISFACT VOL7         HRDOW 0.0 0.0 0.0 0.0 0.0 0.0
   EMISFACT VOL7         HRDOW 0.0 0.0 0.0 0.0 0.0 0.0
   EMISFACT VOL7         HRDOW 0.0 0.0 0.0 0.0 0.0 0.0
   EMISFACT VOL7         HRDOW 0.0 0.0 0.0 0.0 0.0 0.0
** WeekDays:
   EMISFACT VOL8         HRDOW 0.0 0.0 0.0 0.0 0.0 0.0
   EMISFACT VOL8         HRDOW 0.0 0.0 1.0 1.0 1.0 1.0
   EMISFACT VOL8         HRDOW 1.0 1.0 1.0 1.0 0.0 0.0
   EMISFACT VOL8         HRDOW 0.0 0.0 0.0 0.0 0.0 0.0
** Saturday:
   EMISFACT VOL8         HRDOW 0.0 0.0 0.0 0.0 0.0 0.0
   EMISFACT VOL8         HRDOW 0.0 0.0 0.0 0.0 0.0 0.0
   EMISFACT VOL8         HRDOW 0.0 0.0 0.0 0.0 0.0 0.0
   EMISFACT VOL8         HRDOW 0.0 0.0 0.0 0.0 0.0 0.0
** Sunday:
   EMISFACT VOL8         HRDOW 0.0 0.0 0.0 0.0 0.0 0.0
   EMISFACT VOL8         HRDOW 0.0 0.0 0.0 0.0 0.0 0.0
   EMISFACT VOL8         HRDOW 0.0 0.0 0.0 0.0 0.0 0.0
   EMISFACT VOL8         HRDOW 0.0 0.0 0.0 0.0 0.0 0.0
** WeekDays:
   EMISFACT VOL9         HRDOW 0.0 0.0 0.0 0.0 0.0 0.0
   EMISFACT VOL9         HRDOW 0.0 0.0 1.0 1.0 1.0 1.0
   EMISFACT VOL9         HRDOW 1.0 1.0 1.0 1.0 0.0 0.0
   EMISFACT VOL9         HRDOW 0.0 0.0 0.0 0.0 0.0 0.0
** Saturday:
```

```
   EMISFACT VOL9         HRDOW 0.0 0.0 0.0 0.0 0.0 0.0
   EMISFACT VOL9         HRDOW 0.0 0.0 0.0 0.0 0.0 0.0
   EMISFACT VOL9         HRDOW 0.0 0.0 0.0 0.0 0.0 0.0
   EMISFACT VOL9         HRDOW 0.0 0.0 0.0 0.0 0.0 0.0
** Sunday:
   EMISFACT VOL9         HRDOW 0.0 0.0 0.0 0.0 0.0 0.0
   EMISFACT VOL9         HRDOW 0.0 0.0 0.0 0.0 0.0 0.0
   EMISFACT VOL9         HRDOW 0.0 0.0 0.0 0.0 0.0 0.0
   EMISFACT VOL9         HRDOW 0.0 0.0 0.0 0.0 0.0 0.0
** WeekDays:
   EMISFACT VOL10        HRDOW 0.0 0.0 0.0 0.0 0.0 0.0
   EMISFACT VOL10        HRDOW 0.0 0.0 1.0 1.0 1.0 1.0
   EMISFACT VOL10        HRDOW 1.0 1.0 1.0 1.0 0.0 0.0
   EMISFACT VOL10        HRDOW 0.0 0.0 0.0 0.0 0.0 0.0
** Saturday:
   EMISFACT VOL10        HRDOW 0.0 0.0 0.0 0.0 0.0 0.0
   EMISFACT VOL10        HRDOW 0.0 0.0 0.0 0.0 0.0 0.0
   EMISFACT VOL10        HRDOW 0.0 0.0 0.0 0.0 0.0 0.0
   EMISFACT VOL10        HRDOW 0.0 0.0 0.0 0.0 0.0 0.0
** Sunday:
   EMISFACT VOL10        HRDOW 0.0 0.0 0.0 0.0 0.0 0.0
   EMISFACT VOL10        HRDOW 0.0 0.0 0.0 0.0 0.0 0.0
   EMISFACT VOL10        HRDOW 0.0 0.0 0.0 0.0 0.0 0.0
   EMISFACT VOL10        HRDOW 0.0 0.0 0.0 0.0 0.0 0.0
** WeekDays:
   EMISFACT VOL11        HRDOW 0.0 0.0 0.0 0.0 0.0 0.0
   EMISFACT VOL11        HRDOW 0.0 0.0 1.0 1.0 1.0 1.0
   EMISFACT VOL11        HRDOW 1.0 1.0 1.0 1.0 0.0 0.0
   EMISFACT VOL11        HRDOW 0.0 0.0 0.0 0.0 0.0 0.0
** Saturday:
   EMISFACT VOL11        HRDOW 0.0 0.0 0.0 0.0 0.0 0.0
   EMISFACT VOL11        HRDOW 0.0 0.0 0.0 0.0 0.0 0.0
   EMISFACT VOL11        HRDOW 0.0 0.0 0.0 0.0 0.0 0.0
   EMISFACT VOL11        HRDOW 0.0 0.0 0.0 0.0 0.0 0.0
** Sunday:
   EMISFACT VOL11        HRDOW 0.0 0.0 0.0 0.0 0.0 0.0
   EMISFACT VOL11        HRDOW 0.0 0.0 0.0 0.0 0.0 0.0
   EMISFACT VOL11        HRDOW 0.0 0.0 0.0 0.0 0.0 0.0
   EMISFACT VOL11        HRDOW 0.0 0.0 0.0 0.0 0.0 0.0
** WeekDays:
   EMISFACT VOL12        HRDOW 0.0 0.0 0.0 0.0 0.0 0.0
   EMISFACT VOL12        HRDOW 0.0 0.0 1.0 1.0 1.0 1.0
   EMISFACT VOL12        HRDOW 1.0 1.0 1.0 1.0 0.0 0.0
   EMISFACT VOL12        HRDOW 0.0 0.0 0.0 0.0 0.0 0.0
** Saturday:
   EMISFACT VOL12        HRDOW 0.0 0.0 0.0 0.0 0.0 0.0
   EMISFACT VOL12        HRDOW 0.0 0.0 0.0 0.0 0.0 0.0
   EMISFACT VOL12        HRDOW 0.0 0.0 0.0 0.0 0.0 0.0
   EMISFACT VOL12        HRDOW 0.0 0.0 0.0 0.0 0.0 0.0
** Sunday:
   EMISFACT VOL12        HRDOW 0.0 0.0 0.0 0.0 0.0 0.0
   EMISFACT VOL12        HRDOW 0.0 0.0 0.0 0.0 0.0 0.0
   EMISFACT VOL12        HRDOW 0.0 0.0 0.0 0.0 0.0 0.0
   EMISFACT VOL12        HRDOW 0.0 0.0 0.0 0.0 0.0 0.0
** WeekDays:
   EMISFACT VOL13        HRDOW 0.0 0.0 0.0 0.0 0.0 0.0
   EMISFACT VOL13        HRDOW 0.0 0.0 1.0 1.0 1.0 1.0
   EMISFACT VOL13        HRDOW 1.0 1.0 1.0 1.0 0.0 0.0
   EMISFACT VOL13        HRDOW 0.0 0.0 0.0 0.0 0.0 0.0
** Saturday:
   EMISFACT VOL13        HRDOW 0.0 0.0 0.0 0.0 0.0 0.0
   EMISFACT VOL13        HRDOW 0.0 0.0 0.0 0.0 0.0 0.0
   EMISFACT VOL13        HRDOW 0.0 0.0 0.0 0.0 0.0 0.0
   EMISFACT VOL13        HRDOW 0.0 0.0 0.0 0.0 0.0 0.0
** Sunday:
   EMISFACT VOL13        HRDOW 0.0 0.0 0.0 0.0 0.0 0.0
```

```
   EMISFACT VOL13        HRDOW 0.0 0.0 0.0 0.0 0.0 0.0
   EMISFACT VOL13        HRDOW 0.0 0.0 0.0 0.0 0.0 0.0
   EMISFACT VOL13        HRDOW 0.0 0.0 0.0 0.0 0.0 0.0
** WeekDays:
   EMISFACT VOL14        HRDOW 0.0 0.0 0.0 0.0 0.0 0.0
   EMISFACT VOL14        HRDOW 0.0 0.0 1.0 1.0 1.0 1.0
   EMISFACT VOL14        HRDOW 1.0 1.0 1.0 1.0 0.0 0.0
   EMISFACT VOL14        HRDOW 0.0 0.0 0.0 0.0 0.0 0.0
** Saturday:
   EMISFACT VOL14        HRDOW 0.0 0.0 0.0 0.0 0.0 0.0
   EMISFACT VOL14        HRDOW 0.0 0.0 0.0 0.0 0.0 0.0
   EMISFACT VOL14        HRDOW 0.0 0.0 0.0 0.0 0.0 0.0
   EMISFACT VOL14        HRDOW 0.0 0.0 0.0 0.0 0.0 0.0
** Sunday:
   EMISFACT VOL14        HRDOW 0.0 0.0 0.0 0.0 0.0 0.0
   EMISFACT VOL14        HRDOW 0.0 0.0 0.0 0.0 0.0 0.0
   EMISFACT VOL14        HRDOW 0.0 0.0 0.0 0.0 0.0 0.0
   EMISFACT VOL14        HRDOW 0.0 0.0 0.0 0.0 0.0 0.0
** WeekDays:
   EMISFACT VOL15        HRDOW 0.0 0.0 0.0 0.0 0.0 0.0
   EMISFACT VOL15        HRDOW 0.0 0.0 1.0 1.0 1.0 1.0
   EMISFACT VOL15        HRDOW 1.0 1.0 1.0 1.0 0.0 0.0
   EMISFACT VOL15        HRDOW 0.0 0.0 0.0 0.0 0.0 0.0
** Saturday:
   EMISFACT VOL15        HRDOW 0.0 0.0 0.0 0.0 0.0 0.0
   EMISFACT VOL15        HRDOW 0.0 0.0 0.0 0.0 0.0 0.0
   EMISFACT VOL15        HRDOW 0.0 0.0 0.0 0.0 0.0 0.0
   EMISFACT VOL15        HRDOW 0.0 0.0 0.0 0.0 0.0 0.0
** Sunday:
   EMISFACT VOL15        HRDOW 0.0 0.0 0.0 0.0 0.0 0.0
   EMISFACT VOL15        HRDOW 0.0 0.0 0.0 0.0 0.0 0.0
   EMISFACT VOL15        HRDOW 0.0 0.0 0.0 0.0 0.0 0.0
   EMISFACT VOL15        HRDOW 0.0 0.0 0.0 0.0 0.0 0.0
** WeekDays:
   EMISFACT VOL16        HRDOW 0.0 0.0 0.0 0.0 0.0 0.0
   EMISFACT VOL16        HRDOW 0.0 0.0 1.0 1.0 1.0 1.0
   EMISFACT VOL16        HRDOW 1.0 1.0 1.0 1.0 0.0 0.0
   EMISFACT VOL16        HRDOW 0.0 0.0 0.0 0.0 0.0 0.0
** Saturday:
   EMISFACT VOL16        HRDOW 0.0 0.0 0.0 0.0 0.0 0.0
   EMISFACT VOL16        HRDOW 0.0 0.0 0.0 0.0 0.0 0.0
   EMISFACT VOL16        HRDOW 0.0 0.0 0.0 0.0 0.0 0.0
   EMISFACT VOL16        HRDOW 0.0 0.0 0.0 0.0 0.0 0.0
** Sunday:
   EMISFACT VOL16        HRDOW 0.0 0.0 0.0 0.0 0.0 0.0
   EMISFACT VOL16        HRDOW 0.0 0.0 0.0 0.0 0.0 0.0
   EMISFACT VOL16        HRDOW 0.0 0.0 0.0 0.0 0.0 0.0
   EMISFACT VOL16        HRDOW 0.0 0.0 0.0 0.0 0.0 0.0
** WeekDays:
   EMISFACT VOL17        HRDOW 0.0 0.0 0.0 0.0 0.0 0.0
   EMISFACT VOL17        HRDOW 0.0 0.0 1.0 1.0 1.0 1.0
   EMISFACT VOL17        HRDOW 1.0 1.0 1.0 1.0 0.0 0.0
   EMISFACT VOL17        HRDOW 0.0 0.0 0.0 0.0 0.0 0.0
** Saturday:
   EMISFACT VOL17        HRDOW 0.0 0.0 0.0 0.0 0.0 0.0
   EMISFACT VOL17        HRDOW 0.0 0.0 0.0 0.0 0.0 0.0
   EMISFACT VOL17        HRDOW 0.0 0.0 0.0 0.0 0.0 0.0
   EMISFACT VOL17        HRDOW 0.0 0.0 0.0 0.0 0.0 0.0
** Sunday:
   EMISFACT VOL17        HRDOW 0.0 0.0 0.0 0.0 0.0 0.0
   EMISFACT VOL17        HRDOW 0.0 0.0 0.0 0.0 0.0 0.0
   EMISFACT VOL17        HRDOW 0.0 0.0 0.0 0.0 0.0 0.0
   EMISFACT VOL17        HRDOW 0.0 0.0 0.0 0.0 0.0 0.0
** WeekDays:
   EMISFACT VOL18        HRDOW 0.0 0.0 0.0 0.0 0.0 0.0
   EMISFACT VOL18        HRDOW 0.0 0.0 1.0 1.0 1.0 1.0
```

```
   EMISFACT VOL18        HRDOW 1.0 1.0 1.0 1.0 0.0 0.0
   EMISFACT VOL18        HRDOW 0.0 0.0 0.0 0.0 0.0 0.0
** Saturday:
   EMISFACT VOL18        HRDOW 0.0 0.0 0.0 0.0 0.0 0.0
   EMISFACT VOL18        HRDOW 0.0 0.0 0.0 0.0 0.0 0.0
   EMISFACT VOL18        HRDOW 0.0 0.0 0.0 0.0 0.0 0.0
   EMISFACT VOL18        HRDOW 0.0 0.0 0.0 0.0 0.0 0.0
** Sunday:
   EMISFACT VOL18        HRDOW 0.0 0.0 0.0 0.0 0.0 0.0
   EMISFACT VOL18        HRDOW 0.0 0.0 0.0 0.0 0.0 0.0
   EMISFACT VOL18        HRDOW 0.0 0.0 0.0 0.0 0.0 0.0
   EMISFACT VOL18        HRDOW 0.0 0.0 0.0 0.0 0.0 0.0
** WeekDays:
   EMISFACT VOL19        HRDOW 0.0 0.0 0.0 0.0 0.0 0.0
   EMISFACT VOL19        HRDOW 0.0 0.0 1.0 1.0 1.0 1.0
   EMISFACT VOL19        HRDOW 1.0 1.0 1.0 1.0 0.0 0.0
   EMISFACT VOL19        HRDOW 0.0 0.0 0.0 0.0 0.0 0.0
** Saturday:
   EMISFACT VOL19        HRDOW 0.0 0.0 0.0 0.0 0.0 0.0
   EMISFACT VOL19        HRDOW 0.0 0.0 0.0 0.0 0.0 0.0
   EMISFACT VOL19        HRDOW 0.0 0.0 0.0 0.0 0.0 0.0
   EMISFACT VOL19        HRDOW 0.0 0.0 0.0 0.0 0.0 0.0
** Sunday:
   EMISFACT VOL19        HRDOW 0.0 0.0 0.0 0.0 0.0 0.0
   EMISFACT VOL19        HRDOW 0.0 0.0 0.0 0.0 0.0 0.0
   EMISFACT VOL19        HRDOW 0.0 0.0 0.0 0.0 0.0 0.0
   EMISFACT VOL19        HRDOW 0.0 0.0 0.0 0.0 0.0 0.0
** WeekDays:
   EMISFACT VOL20        HRDOW 0.0 0.0 0.0 0.0 0.0 0.0
   EMISFACT VOL20        HRDOW 0.0 0.0 1.0 1.0 1.0 1.0
   EMISFACT VOL20        HRDOW 1.0 1.0 1.0 1.0 0.0 0.0
   EMISFACT VOL20        HRDOW 0.0 0.0 0.0 0.0 0.0 0.0
** Saturday:
   EMISFACT VOL20        HRDOW 0.0 0.0 0.0 0.0 0.0 0.0
   EMISFACT VOL20        HRDOW 0.0 0.0 0.0 0.0 0.0 0.0
   EMISFACT VOL20        HRDOW 0.0 0.0 0.0 0.0 0.0 0.0
   EMISFACT VOL20        HRDOW 0.0 0.0 0.0 0.0 0.0 0.0
** Sunday:
   EMISFACT VOL20        HRDOW 0.0 0.0 0.0 0.0 0.0 0.0
   EMISFACT VOL20        HRDOW 0.0 0.0 0.0 0.0 0.0 0.0
   EMISFACT VOL20        HRDOW 0.0 0.0 0.0 0.0 0.0 0.0
   EMISFACT VOL20        HRDOW 0.0 0.0 0.0 0.0 0.0 0.0
** WeekDays:
   EMISFACT VOL21        HRDOW 0.0 0.0 0.0 0.0 0.0 0.0
   EMISFACT VOL21        HRDOW 0.0 0.0 1.0 1.0 1.0 1.0
   EMISFACT VOL21        HRDOW 1.0 1.0 1.0 1.0 0.0 0.0
   EMISFACT VOL21        HRDOW 0.0 0.0 0.0 0.0 0.0 0.0
** Saturday:
   EMISFACT VOL21        HRDOW 0.0 0.0 0.0 0.0 0.0 0.0
   EMISFACT VOL21        HRDOW 0.0 0.0 0.0 0.0 0.0 0.0
   EMISFACT VOL21        HRDOW 0.0 0.0 0.0 0.0 0.0 0.0
   EMISFACT VOL21        HRDOW 0.0 0.0 0.0 0.0 0.0 0.0
** Sunday:
   EMISFACT VOL21        HRDOW 0.0 0.0 0.0 0.0 0.0 0.0
   EMISFACT VOL21        HRDOW 0.0 0.0 0.0 0.0 0.0 0.0
   EMISFACT VOL21        HRDOW 0.0 0.0 0.0 0.0 0.0 0.0
   EMISFACT VOL21        HRDOW 0.0 0.0 0.0 0.0 0.0 0.0
** WeekDays:
   EMISFACT VOL22        HRDOW 0.0 0.0 0.0 0.0 0.0 0.0
   EMISFACT VOL22        HRDOW 0.0 0.0 1.0 1.0 1.0 1.0
   EMISFACT VOL22        HRDOW 1.0 1.0 1.0 1.0 0.0 0.0
   EMISFACT VOL22        HRDOW 0.0 0.0 0.0 0.0 0.0 0.0
** Saturday:
   EMISFACT VOL22        HRDOW 0.0 0.0 0.0 0.0 0.0 0.0
   EMISFACT VOL22        HRDOW 0.0 0.0 0.0 0.0 0.0 0.0
   EMISFACT VOL22        HRDOW 0.0 0.0 0.0 0.0 0.0 0.0
```

```
   EMISFACT VOL22        HRDOW 0.0 0.0 0.0 0.0 0.0 0.0
** Sunday:
   EMISFACT VOL22        HRDOW 0.0 0.0 0.0 0.0 0.0 0.0
   EMISFACT VOL22        HRDOW 0.0 0.0 0.0 0.0 0.0 0.0
   EMISFACT VOL22        HRDOW 0.0 0.0 0.0 0.0 0.0 0.0
   EMISFACT VOL22        HRDOW 0.0 0.0 0.0 0.0 0.0 0.0
** WeekDays:
   EMISFACT VOL23        HRDOW 0.0 0.0 0.0 0.0 0.0 0.0
   EMISFACT VOL23        HRDOW 0.0 0.0 1.0 1.0 1.0 1.0
   EMISFACT VOL23        HRDOW 1.0 1.0 1.0 1.0 0.0 0.0
   EMISFACT VOL23        HRDOW 0.0 0.0 0.0 0.0 0.0 0.0
** Saturday:
   EMISFACT VOL23        HRDOW 0.0 0.0 0.0 0.0 0.0 0.0
   EMISFACT VOL23        HRDOW 0.0 0.0 0.0 0.0 0.0 0.0
   EMISFACT VOL23        HRDOW 0.0 0.0 0.0 0.0 0.0 0.0
   EMISFACT VOL23        HRDOW 0.0 0.0 0.0 0.0 0.0 0.0
** Sunday:
   EMISFACT VOL23        HRDOW 0.0 0.0 0.0 0.0 0.0 0.0
   EMISFACT VOL23        HRDOW 0.0 0.0 0.0 0.0 0.0 0.0
   EMISFACT VOL23        HRDOW 0.0 0.0 0.0 0.0 0.0 0.0
   EMISFACT VOL23        HRDOW 0.0 0.0 0.0 0.0 0.0 0.0
** WeekDays:
   EMISFACT VOL24        HRDOW 0.0 0.0 0.0 0.0 0.0 0.0
   EMISFACT VOL24        HRDOW 0.0 0.0 1.0 1.0 1.0 1.0
   EMISFACT VOL24        HRDOW 1.0 1.0 1.0 1.0 0.0 0.0
   EMISFACT VOL24        HRDOW 0.0 0.0 0.0 0.0 0.0 0.0
** Saturday:
   EMISFACT VOL24        HRDOW 0.0 0.0 0.0 0.0 0.0 0.0
   EMISFACT VOL24        HRDOW 0.0 0.0 0.0 0.0 0.0 0.0
   EMISFACT VOL24        HRDOW 0.0 0.0 0.0 0.0 0.0 0.0
   EMISFACT VOL24        HRDOW 0.0 0.0 0.0 0.0 0.0 0.0
** Sunday:
   EMISFACT VOL24        HRDOW 0.0 0.0 0.0 0.0 0.0 0.0
   EMISFACT VOL24        HRDOW 0.0 0.0 0.0 0.0 0.0 0.0
   EMISFACT VOL24        HRDOW 0.0 0.0 0.0 0.0 0.0 0.0
   EMISFACT VOL24        HRDOW 0.0 0.0 0.0 0.0 0.0 0.0
** WeekDays:
   EMISFACT VOL25        HRDOW 0.0 0.0 0.0 0.0 0.0 0.0
   EMISFACT VOL25        HRDOW 0.0 0.0 1.0 1.0 1.0 1.0
   EMISFACT VOL25        HRDOW 1.0 1.0 1.0 1.0 0.0 0.0
   EMISFACT VOL25        HRDOW 0.0 0.0 0.0 0.0 0.0 0.0
** Saturday:
   EMISFACT VOL25        HRDOW 0.0 0.0 0.0 0.0 0.0 0.0
   EMISFACT VOL25        HRDOW 0.0 0.0 0.0 0.0 0.0 0.0
   EMISFACT VOL25        HRDOW 0.0 0.0 0.0 0.0 0.0 0.0
   EMISFACT VOL25        HRDOW 0.0 0.0 0.0 0.0 0.0 0.0
** Sunday:
   EMISFACT VOL25        HRDOW 0.0 0.0 0.0 0.0 0.0 0.0
   EMISFACT VOL25        HRDOW 0.0 0.0 0.0 0.0 0.0 0.0
   EMISFACT VOL25        HRDOW 0.0 0.0 0.0 0.0 0.0 0.0
   EMISFACT VOL25        HRDOW 0.0 0.0 0.0 0.0 0.0 0.0
** WeekDays:
   EMISFACT VOL26        HRDOW 0.0 0.0 0.0 0.0 0.0 0.0
   EMISFACT VOL26        HRDOW 0.0 0.0 1.0 1.0 1.0 1.0
   EMISFACT VOL26        HRDOW 1.0 1.0 1.0 1.0 0.0 0.0
   EMISFACT VOL26        HRDOW 0.0 0.0 0.0 0.0 0.0 0.0
** Saturday:
   EMISFACT VOL26        HRDOW 0.0 0.0 0.0 0.0 0.0 0.0
   EMISFACT VOL26        HRDOW 0.0 0.0 0.0 0.0 0.0 0.0
   EMISFACT VOL26        HRDOW 0.0 0.0 0.0 0.0 0.0 0.0
   EMISFACT VOL26        HRDOW 0.0 0.0 0.0 0.0 0.0 0.0
** Sunday:
   EMISFACT VOL26        HRDOW 0.0 0.0 0.0 0.0 0.0 0.0
   EMISFACT VOL26        HRDOW 0.0 0.0 0.0 0.0 0.0 0.0
   EMISFACT VOL26        HRDOW 0.0 0.0 0.0 0.0 0.0 0.0
   EMISFACT VOL26        HRDOW 0.0 0.0 0.0 0.0 0.0 0.0
```

```
** WeekDays:
   EMISFACT VOL27        HRDOW 0.0 0.0 0.0 0.0 0.0 0.0
   EMISFACT VOL27        HRDOW 0.0 0.0 1.0 1.0 1.0 1.0
   EMISFACT VOL27        HRDOW 1.0 1.0 1.0 1.0 0.0 0.0
   EMISFACT VOL27        HRDOW 0.0 0.0 0.0 0.0 0.0 0.0
** Saturday:
   EMISFACT VOL27        HRDOW 0.0 0.0 0.0 0.0 0.0 0.0
   EMISFACT VOL27        HRDOW 0.0 0.0 0.0 0.0 0.0 0.0
   EMISFACT VOL27        HRDOW 0.0 0.0 0.0 0.0 0.0 0.0
   EMISFACT VOL27        HRDOW 0.0 0.0 0.0 0.0 0.0 0.0
** Sunday:
   EMISFACT VOL27        HRDOW 0.0 0.0 0.0 0.0 0.0 0.0
   EMISFACT VOL27        HRDOW 0.0 0.0 0.0 0.0 0.0 0.0
   EMISFACT VOL27        HRDOW 0.0 0.0 0.0 0.0 0.0 0.0
   EMISFACT VOL27        HRDOW 0.0 0.0 0.0 0.0 0.0 0.0
** WeekDays:
   EMISFACT VOL28        HRDOW 0.0 0.0 0.0 0.0 0.0 0.0
   EMISFACT VOL28        HRDOW 0.0 0.0 1.0 1.0 1.0 1.0
   EMISFACT VOL28        HRDOW 1.0 1.0 1.0 1.0 0.0 0.0
   EMISFACT VOL28        HRDOW 0.0 0.0 0.0 0.0 0.0 0.0
** Saturday:
   EMISFACT VOL28        HRDOW 0.0 0.0 0.0 0.0 0.0 0.0
   EMISFACT VOL28        HRDOW 0.0 0.0 0.0 0.0 0.0 0.0
   EMISFACT VOL28        HRDOW 0.0 0.0 0.0 0.0 0.0 0.0
   EMISFACT VOL28        HRDOW 0.0 0.0 0.0 0.0 0.0 0.0
** Sunday:
   EMISFACT VOL28        HRDOW 0.0 0.0 0.0 0.0 0.0 0.0
   EMISFACT VOL28        HRDOW 0.0 0.0 0.0 0.0 0.0 0.0
   EMISFACT VOL28        HRDOW 0.0 0.0 0.0 0.0 0.0 0.0
   EMISFACT VOL28        HRDOW 0.0 0.0 0.0 0.0 0.0 0.0
** WeekDays:
   EMISFACT VOL29        HRDOW 0.0 0.0 0.0 0.0 0.0 0.0
   EMISFACT VOL29        HRDOW 0.0 0.0 1.0 1.0 1.0 1.0
   EMISFACT VOL29        HRDOW 1.0 1.0 1.0 1.0 0.0 0.0
   EMISFACT VOL29        HRDOW 0.0 0.0 0.0 0.0 0.0 0.0
** Saturday:
   EMISFACT VOL29        HRDOW 0.0 0.0 0.0 0.0 0.0 0.0
   EMISFACT VOL29        HRDOW 0.0 0.0 0.0 0.0 0.0 0.0
   EMISFACT VOL29        HRDOW 0.0 0.0 0.0 0.0 0.0 0.0
   EMISFACT VOL29        HRDOW 0.0 0.0 0.0 0.0 0.0 0.0
** Sunday:
   EMISFACT VOL29        HRDOW 0.0 0.0 0.0 0.0 0.0 0.0
   EMISFACT VOL29        HRDOW 0.0 0.0 0.0 0.0 0.0 0.0
   EMISFACT VOL29        HRDOW 0.0 0.0 0.0 0.0 0.0 0.0
   EMISFACT VOL29        HRDOW 0.0 0.0 0.0 0.0 0.0 0.0
** WeekDays:
   EMISFACT VOL30        HRDOW 0.0 0.0 0.0 0.0 0.0 0.0
   EMISFACT VOL30        HRDOW 0.0 0.0 1.0 1.0 1.0 1.0
   EMISFACT VOL30        HRDOW 1.0 1.0 1.0 1.0 0.0 0.0
   EMISFACT VOL30        HRDOW 0.0 0.0 0.0 0.0 0.0 0.0
** Saturday:
   EMISFACT VOL30        HRDOW 0.0 0.0 0.0 0.0 0.0 0.0
   EMISFACT VOL30        HRDOW 0.0 0.0 0.0 0.0 0.0 0.0
   EMISFACT VOL30        HRDOW 0.0 0.0 0.0 0.0 0.0 0.0
   EMISFACT VOL30        HRDOW 0.0 0.0 0.0 0.0 0.0 0.0
** Sunday:
   EMISFACT VOL30        HRDOW 0.0 0.0 0.0 0.0 0.0 0.0
   EMISFACT VOL30        HRDOW 0.0 0.0 0.0 0.0 0.0 0.0
   EMISFACT VOL30        HRDOW 0.0 0.0 0.0 0.0 0.0 0.0
   EMISFACT VOL30        HRDOW 0.0 0.0 0.0 0.0 0.0 0.0
** WeekDays:
   EMISFACT VOL31        HRDOW 0.0 0.0 0.0 0.0 0.0 0.0
   EMISFACT VOL31        HRDOW 0.0 0.0 1.0 1.0 1.0 1.0
   EMISFACT VOL31        HRDOW 1.0 1.0 1.0 1.0 0.0 0.0
   EMISFACT VOL31        HRDOW 0.0 0.0 0.0 0.0 0.0 0.0
** Saturday:
```

```
   EMISFACT VOL31        HRDOW 0.0 0.0 0.0 0.0 0.0 0.0
   EMISFACT VOL31        HRDOW 0.0 0.0 0.0 0.0 0.0 0.0
   EMISFACT VOL31        HRDOW 0.0 0.0 0.0 0.0 0.0 0.0
   EMISFACT VOL31        HRDOW 0.0 0.0 0.0 0.0 0.0 0.0
** Sunday:
   EMISFACT VOL31        HRDOW 0.0 0.0 0.0 0.0 0.0 0.0
   EMISFACT VOL31        HRDOW 0.0 0.0 0.0 0.0 0.0 0.0
   EMISFACT VOL31        HRDOW 0.0 0.0 0.0 0.0 0.0 0.0
   EMISFACT VOL31        HRDOW 0.0 0.0 0.0 0.0 0.0 0.0
** WeekDays:
   EMISFACT VOL32        HRDOW 0.0 0.0 0.0 0.0 0.0 0.0
   EMISFACT VOL32        HRDOW 0.0 0.0 1.0 1.0 1.0 1.0
   EMISFACT VOL32        HRDOW 1.0 1.0 1.0 1.0 0.0 0.0
   EMISFACT VOL32        HRDOW 0.0 0.0 0.0 0.0 0.0 0.0
** Saturday:
   EMISFACT VOL32        HRDOW 0.0 0.0 0.0 0.0 0.0 0.0
   EMISFACT VOL32        HRDOW 0.0 0.0 0.0 0.0 0.0 0.0
   EMISFACT VOL32        HRDOW 0.0 0.0 0.0 0.0 0.0 0.0
   EMISFACT VOL32        HRDOW 0.0 0.0 0.0 0.0 0.0 0.0
** Sunday:
   EMISFACT VOL32        HRDOW 0.0 0.0 0.0 0.0 0.0 0.0
   EMISFACT VOL32        HRDOW 0.0 0.0 0.0 0.0 0.0 0.0
   EMISFACT VOL32        HRDOW 0.0 0.0 0.0 0.0 0.0 0.0
   EMISFACT VOL32        HRDOW 0.0 0.0 0.0 0.0 0.0 0.0
** WeekDays:
   EMISFACT VOL33        HRDOW 0.0 0.0 0.0 0.0 0.0 0.0
   EMISFACT VOL33        HRDOW 0.0 0.0 1.0 1.0 1.0 1.0
   EMISFACT VOL33        HRDOW 1.0 1.0 1.0 1.0 0.0 0.0
   EMISFACT VOL33        HRDOW 0.0 0.0 0.0 0.0 0.0 0.0
** Saturday:
   EMISFACT VOL33        HRDOW 0.0 0.0 0.0 0.0 0.0 0.0
   EMISFACT VOL33        HRDOW 0.0 0.0 0.0 0.0 0.0 0.0
   EMISFACT VOL33        HRDOW 0.0 0.0 0.0 0.0 0.0 0.0
   EMISFACT VOL33        HRDOW 0.0 0.0 0.0 0.0 0.0 0.0
** Sunday:
   EMISFACT VOL33        HRDOW 0.0 0.0 0.0 0.0 0.0 0.0
   EMISFACT VOL33        HRDOW 0.0 0.0 0.0 0.0 0.0 0.0
   EMISFACT VOL33        HRDOW 0.0 0.0 0.0 0.0 0.0 0.0
   EMISFACT VOL33        HRDOW 0.0 0.0 0.0 0.0 0.0 0.0
** WeekDays:
   EMISFACT VOL34        HRDOW 0.0 0.0 0.0 0.0 0.0 0.0
   EMISFACT VOL34        HRDOW 0.0 0.0 1.0 1.0 1.0 1.0
   EMISFACT VOL34        HRDOW 1.0 1.0 1.0 1.0 0.0 0.0
   EMISFACT VOL34        HRDOW 0.0 0.0 0.0 0.0 0.0 0.0
** Saturday:
   EMISFACT VOL34        HRDOW 0.0 0.0 0.0 0.0 0.0 0.0
   EMISFACT VOL34        HRDOW 0.0 0.0 0.0 0.0 0.0 0.0
   EMISFACT VOL34        HRDOW 0.0 0.0 0.0 0.0 0.0 0.0
   EMISFACT VOL34        HRDOW 0.0 0.0 0.0 0.0 0.0 0.0
** Sunday:
   EMISFACT VOL34        HRDOW 0.0 0.0 0.0 0.0 0.0 0.0
   EMISFACT VOL34        HRDOW 0.0 0.0 0.0 0.0 0.0 0.0
   EMISFACT VOL34        HRDOW 0.0 0.0 0.0 0.0 0.0 0.0
   EMISFACT VOL34        HRDOW 0.0 0.0 0.0 0.0 0.0 0.0
** WeekDays:
   EMISFACT VOL35        HRDOW 0.0 0.0 0.0 0.0 0.0 0.0
   EMISFACT VOL35        HRDOW 0.0 0.0 1.0 1.0 1.0 1.0
   EMISFACT VOL35        HRDOW 1.0 1.0 1.0 1.0 0.0 0.0
   EMISFACT VOL35        HRDOW 0.0 0.0 0.0 0.0 0.0 0.0
** Saturday:
   EMISFACT VOL35        HRDOW 0.0 0.0 0.0 0.0 0.0 0.0
   EMISFACT VOL35        HRDOW 0.0 0.0 0.0 0.0 0.0 0.0
   EMISFACT VOL35        HRDOW 0.0 0.0 0.0 0.0 0.0 0.0
   EMISFACT VOL35        HRDOW 0.0 0.0 0.0 0.0 0.0 0.0
** Sunday:
   EMISFACT VOL35        HRDOW 0.0 0.0 0.0 0.0 0.0 0.0
```

```
   EMISFACT VOL35        HRDOW 0.0 0.0 0.0 0.0 0.0 0.0
   EMISFACT VOL35        HRDOW 0.0 0.0 0.0 0.0 0.0 0.0
   EMISFACT VOL35        HRDOW 0.0 0.0 0.0 0.0 0.0 0.0
** WeekDays:
   EMISFACT VOL36        HRDOW 0.0 0.0 0.0 0.0 0.0 0.0
   EMISFACT VOL36        HRDOW 0.0 0.0 1.0 1.0 1.0 1.0
   EMISFACT VOL36        HRDOW 1.0 1.0 1.0 1.0 0.0 0.0
   EMISFACT VOL36        HRDOW 0.0 0.0 0.0 0.0 0.0 0.0
** Saturday:
   EMISFACT VOL36        HRDOW 0.0 0.0 0.0 0.0 0.0 0.0
   EMISFACT VOL36        HRDOW 0.0 0.0 0.0 0.0 0.0 0.0
   EMISFACT VOL36        HRDOW 0.0 0.0 0.0 0.0 0.0 0.0
   EMISFACT VOL36        HRDOW 0.0 0.0 0.0 0.0 0.0 0.0
** Sunday:
   EMISFACT VOL36        HRDOW 0.0 0.0 0.0 0.0 0.0 0.0
   EMISFACT VOL36        HRDOW 0.0 0.0 0.0 0.0 0.0 0.0
   EMISFACT VOL36        HRDOW 0.0 0.0 0.0 0.0 0.0 0.0
   EMISFACT VOL36        HRDOW 0.0 0.0 0.0 0.0 0.0 0.0
** WeekDays:
   EMISFACT VOL37        HRDOW 0.0 0.0 0.0 0.0 0.0 0.0
   EMISFACT VOL37        HRDOW 0.0 0.0 1.0 1.0 1.0 1.0
   EMISFACT VOL37        HRDOW 1.0 1.0 1.0 1.0 0.0 0.0
   EMISFACT VOL37        HRDOW 0.0 0.0 0.0 0.0 0.0 0.0
** Saturday:
   EMISFACT VOL37        HRDOW 0.0 0.0 0.0 0.0 0.0 0.0
   EMISFACT VOL37        HRDOW 0.0 0.0 0.0 0.0 0.0 0.0
   EMISFACT VOL37        HRDOW 0.0 0.0 0.0 0.0 0.0 0.0
   EMISFACT VOL37        HRDOW 0.0 0.0 0.0 0.0 0.0 0.0
** Sunday:
   EMISFACT VOL37        HRDOW 0.0 0.0 0.0 0.0 0.0 0.0
   EMISFACT VOL37        HRDOW 0.0 0.0 0.0 0.0 0.0 0.0
   EMISFACT VOL37        HRDOW 0.0 0.0 0.0 0.0 0.0 0.0
   EMISFACT VOL37        HRDOW 0.0 0.0 0.0 0.0 0.0 0.0
** WeekDays:
   EMISFACT VOL38        HRDOW 0.0 0.0 0.0 0.0 0.0 0.0
   EMISFACT VOL38        HRDOW 0.0 0.0 1.0 1.0 1.0 1.0
   EMISFACT VOL38        HRDOW 1.0 1.0 1.0 1.0 0.0 0.0
   EMISFACT VOL38        HRDOW 0.0 0.0 0.0 0.0 0.0 0.0
** Saturday:
   EMISFACT VOL38        HRDOW 0.0 0.0 0.0 0.0 0.0 0.0
   EMISFACT VOL38        HRDOW 0.0 0.0 0.0 0.0 0.0 0.0
   EMISFACT VOL38        HRDOW 0.0 0.0 0.0 0.0 0.0 0.0
   EMISFACT VOL38        HRDOW 0.0 0.0 0.0 0.0 0.0 0.0
** Sunday:
   EMISFACT VOL38        HRDOW 0.0 0.0 0.0 0.0 0.0 0.0
   EMISFACT VOL38        HRDOW 0.0 0.0 0.0 0.0 0.0 0.0
   EMISFACT VOL38        HRDOW 0.0 0.0 0.0 0.0 0.0 0.0
   EMISFACT VOL38        HRDOW 0.0 0.0 0.0 0.0 0.0 0.0
** WeekDays:
   EMISFACT VOL39        HRDOW 0.0 0.0 0.0 0.0 0.0 0.0
   EMISFACT VOL39        HRDOW 0.0 0.0 1.0 1.0 1.0 1.0
   EMISFACT VOL39        HRDOW 1.0 1.0 1.0 1.0 0.0 0.0
   EMISFACT VOL39        HRDOW 0.0 0.0 0.0 0.0 0.0 0.0
** Saturday:
   EMISFACT VOL39        HRDOW 0.0 0.0 0.0 0.0 0.0 0.0
   EMISFACT VOL39        HRDOW 0.0 0.0 0.0 0.0 0.0 0.0
   EMISFACT VOL39        HRDOW 0.0 0.0 0.0 0.0 0.0 0.0
   EMISFACT VOL39        HRDOW 0.0 0.0 0.0 0.0 0.0 0.0
** Sunday:
   EMISFACT VOL39        HRDOW 0.0 0.0 0.0 0.0 0.0 0.0
   EMISFACT VOL39        HRDOW 0.0 0.0 0.0 0.0 0.0 0.0
   EMISFACT VOL39        HRDOW 0.0 0.0 0.0 0.0 0.0 0.0
   EMISFACT VOL39        HRDOW 0.0 0.0 0.0 0.0 0.0 0.0
** WeekDays:
   EMISFACT VOL40        HRDOW 0.0 0.0 0.0 0.0 0.0 0.0
   EMISFACT VOL40        HRDOW 0.0 0.0 1.0 1.0 1.0 1.0
```

```
   EMISFACT VOL40        HRDOW 1.0 1.0 1.0 1.0 0.0 0.0
   EMISFACT VOL40        HRDOW 0.0 0.0 0.0 0.0 0.0 0.0
** Saturday:
   EMISFACT VOL40        HRDOW 0.0 0.0 0.0 0.0 0.0 0.0
   EMISFACT VOL40        HRDOW 0.0 0.0 0.0 0.0 0.0 0.0
   EMISFACT VOL40        HRDOW 0.0 0.0 0.0 0.0 0.0 0.0
   EMISFACT VOL40        HRDOW 0.0 0.0 0.0 0.0 0.0 0.0
** Sunday:
   EMISFACT VOL40        HRDOW 0.0 0.0 0.0 0.0 0.0 0.0
   EMISFACT VOL40        HRDOW 0.0 0.0 0.0 0.0 0.0 0.0
   EMISFACT VOL40        HRDOW 0.0 0.0 0.0 0.0 0.0 0.0
   EMISFACT VOL40        HRDOW 0.0 0.0 0.0 0.0 0.0 0.0
** WeekDays:
   EMISFACT VOL41        HRDOW 0.0 0.0 0.0 0.0 0.0 0.0
   EMISFACT VOL41        HRDOW 0.0 0.0 1.0 1.0 1.0 1.0
   EMISFACT VOL41        HRDOW 1.0 1.0 1.0 1.0 0.0 0.0
   EMISFACT VOL41        HRDOW 0.0 0.0 0.0 0.0 0.0 0.0
** Saturday:
   EMISFACT VOL41        HRDOW 0.0 0.0 0.0 0.0 0.0 0.0
   EMISFACT VOL41        HRDOW 0.0 0.0 0.0 0.0 0.0 0.0
   EMISFACT VOL41        HRDOW 0.0 0.0 0.0 0.0 0.0 0.0
   EMISFACT VOL41        HRDOW 0.0 0.0 0.0 0.0 0.0 0.0
** Sunday:
   EMISFACT VOL41        HRDOW 0.0 0.0 0.0 0.0 0.0 0.0
   EMISFACT VOL41        HRDOW 0.0 0.0 0.0 0.0 0.0 0.0
   EMISFACT VOL41        HRDOW 0.0 0.0 0.0 0.0 0.0 0.0
   EMISFACT VOL41        HRDOW 0.0 0.0 0.0 0.0 0.0 0.0
** WeekDays:
   EMISFACT VOL42        HRDOW 0.0 0.0 0.0 0.0 0.0 0.0
   EMISFACT VOL42        HRDOW 0.0 0.0 1.0 1.0 1.0 1.0
   EMISFACT VOL42        HRDOW 1.0 1.0 1.0 1.0 0.0 0.0
   EMISFACT VOL42        HRDOW 0.0 0.0 0.0 0.0 0.0 0.0
** Saturday:
   EMISFACT VOL42        HRDOW 0.0 0.0 0.0 0.0 0.0 0.0
   EMISFACT VOL42        HRDOW 0.0 0.0 0.0 0.0 0.0 0.0
   EMISFACT VOL42        HRDOW 0.0 0.0 0.0 0.0 0.0 0.0
   EMISFACT VOL42        HRDOW 0.0 0.0 0.0 0.0 0.0 0.0
** Sunday:
   EMISFACT VOL42        HRDOW 0.0 0.0 0.0 0.0 0.0 0.0
   EMISFACT VOL42        HRDOW 0.0 0.0 0.0 0.0 0.0 0.0
   EMISFACT VOL42        HRDOW 0.0 0.0 0.0 0.0 0.0 0.0
   EMISFACT VOL42        HRDOW 0.0 0.0 0.0 0.0 0.0 0.0
** WeekDays:
   EMISFACT VOL43        HRDOW 0.0 0.0 0.0 0.0 0.0 0.0
   EMISFACT VOL43        HRDOW 0.0 0.0 1.0 1.0 1.0 1.0
   EMISFACT VOL43        HRDOW 1.0 1.0 1.0 1.0 0.0 0.0
   EMISFACT VOL43        HRDOW 0.0 0.0 0.0 0.0 0.0 0.0
** Saturday:
   EMISFACT VOL43        HRDOW 0.0 0.0 0.0 0.0 0.0 0.0
   EMISFACT VOL43        HRDOW 0.0 0.0 0.0 0.0 0.0 0.0
   EMISFACT VOL43        HRDOW 0.0 0.0 0.0 0.0 0.0 0.0
   EMISFACT VOL43        HRDOW 0.0 0.0 0.0 0.0 0.0 0.0
** Sunday:
   EMISFACT VOL43        HRDOW 0.0 0.0 0.0 0.0 0.0 0.0
   EMISFACT VOL43        HRDOW 0.0 0.0 0.0 0.0 0.0 0.0
   EMISFACT VOL43        HRDOW 0.0 0.0 0.0 0.0 0.0 0.0
   EMISFACT VOL43        HRDOW 0.0 0.0 0.0 0.0 0.0 0.0
** WeekDays:
   EMISFACT VOL44        HRDOW 0.0 0.0 0.0 0.0 0.0 0.0
   EMISFACT VOL44        HRDOW 0.0 0.0 1.0 1.0 1.0 1.0
   EMISFACT VOL44        HRDOW 1.0 1.0 1.0 1.0 0.0 0.0
   EMISFACT VOL44        HRDOW 0.0 0.0 0.0 0.0 0.0 0.0
** Saturday:
   EMISFACT VOL44        HRDOW 0.0 0.0 0.0 0.0 0.0 0.0
   EMISFACT VOL44        HRDOW 0.0 0.0 0.0 0.0 0.0 0.0
   EMISFACT VOL44        HRDOW 0.0 0.0 0.0 0.0 0.0 0.0
```

```
   EMISFACT VOL44        HRDOW 0.0 0.0 0.0 0.0 0.0 0.0
** Sunday:
   EMISFACT VOL44        HRDOW 0.0 0.0 0.0 0.0 0.0 0.0
   EMISFACT VOL44        HRDOW 0.0 0.0 0.0 0.0 0.0 0.0
   EMISFACT VOL44        HRDOW 0.0 0.0 0.0 0.0 0.0 0.0
   EMISFACT VOL44        HRDOW 0.0 0.0 0.0 0.0 0.0 0.0
** WeekDays:
   EMISFACT VOL45        HRDOW 0.0 0.0 0.0 0.0 0.0 0.0
   EMISFACT VOL45        HRDOW 0.0 0.0 1.0 1.0 1.0 1.0
   EMISFACT VOL45        HRDOW 1.0 1.0 1.0 1.0 0.0 0.0
   EMISFACT VOL45        HRDOW 0.0 0.0 0.0 0.0 0.0 0.0
** Saturday:
   EMISFACT VOL45        HRDOW 0.0 0.0 0.0 0.0 0.0 0.0
   EMISFACT VOL45        HRDOW 0.0 0.0 0.0 0.0 0.0 0.0
   EMISFACT VOL45        HRDOW 0.0 0.0 0.0 0.0 0.0 0.0
   EMISFACT VOL45        HRDOW 0.0 0.0 0.0 0.0 0.0 0.0
** Sunday:
   EMISFACT VOL45        HRDOW 0.0 0.0 0.0 0.0 0.0 0.0
   EMISFACT VOL45        HRDOW 0.0 0.0 0.0 0.0 0.0 0.0
   EMISFACT VOL45        HRDOW 0.0 0.0 0.0 0.0 0.0 0.0
   EMISFACT VOL45        HRDOW 0.0 0.0 0.0 0.0 0.0 0.0
** WeekDays:
   EMISFACT VOL46        HRDOW 0.0 0.0 0.0 0.0 0.0 0.0
   EMISFACT VOL46        HRDOW 0.0 0.0 1.0 1.0 1.0 1.0
   EMISFACT VOL46        HRDOW 1.0 1.0 1.0 1.0 0.0 0.0
   EMISFACT VOL46        HRDOW 0.0 0.0 0.0 0.0 0.0 0.0
** Saturday:
   EMISFACT VOL46        HRDOW 0.0 0.0 0.0 0.0 0.0 0.0
   EMISFACT VOL46        HRDOW 0.0 0.0 0.0 0.0 0.0 0.0
   EMISFACT VOL46        HRDOW 0.0 0.0 0.0 0.0 0.0 0.0
   EMISFACT VOL46        HRDOW 0.0 0.0 0.0 0.0 0.0 0.0
** Sunday:
   EMISFACT VOL46        HRDOW 0.0 0.0 0.0 0.0 0.0 0.0
   EMISFACT VOL46        HRDOW 0.0 0.0 0.0 0.0 0.0 0.0
   EMISFACT VOL46        HRDOW 0.0 0.0 0.0 0.0 0.0 0.0
   EMISFACT VOL46        HRDOW 0.0 0.0 0.0 0.0 0.0 0.0
** WeekDays:
   EMISFACT VOL47        HRDOW 0.0 0.0 0.0 0.0 0.0 0.0
   EMISFACT VOL47        HRDOW 0.0 0.0 1.0 1.0 1.0 1.0
   EMISFACT VOL47        HRDOW 1.0 1.0 1.0 1.0 0.0 0.0
   EMISFACT VOL47        HRDOW 0.0 0.0 0.0 0.0 0.0 0.0
** Saturday:
   EMISFACT VOL47        HRDOW 0.0 0.0 0.0 0.0 0.0 0.0
   EMISFACT VOL47        HRDOW 0.0 0.0 0.0 0.0 0.0 0.0
   EMISFACT VOL47        HRDOW 0.0 0.0 0.0 0.0 0.0 0.0
   EMISFACT VOL47        HRDOW 0.0 0.0 0.0 0.0 0.0 0.0
** Sunday:
   EMISFACT VOL47        HRDOW 0.0 0.0 0.0 0.0 0.0 0.0
   EMISFACT VOL47        HRDOW 0.0 0.0 0.0 0.0 0.0 0.0
   EMISFACT VOL47        HRDOW 0.0 0.0 0.0 0.0 0.0 0.0
   EMISFACT VOL47        HRDOW 0.0 0.0 0.0 0.0 0.0 0.0
** WeekDays:
   EMISFACT VOL48        HRDOW 0.0 0.0 0.0 0.0 0.0 0.0
   EMISFACT VOL48        HRDOW 0.0 0.0 1.0 1.0 1.0 1.0
   EMISFACT VOL48        HRDOW 1.0 1.0 1.0 1.0 0.0 0.0
   EMISFACT VOL48        HRDOW 0.0 0.0 0.0 0.0 0.0 0.0
** Saturday:
   EMISFACT VOL48        HRDOW 0.0 0.0 0.0 0.0 0.0 0.0
   EMISFACT VOL48        HRDOW 0.0 0.0 0.0 0.0 0.0 0.0
   EMISFACT VOL48        HRDOW 0.0 0.0 0.0 0.0 0.0 0.0
   EMISFACT VOL48        HRDOW 0.0 0.0 0.0 0.0 0.0 0.0
** Sunday:
   EMISFACT VOL48        HRDOW 0.0 0.0 0.0 0.0 0.0 0.0
   EMISFACT VOL48        HRDOW 0.0 0.0 0.0 0.0 0.0 0.0
   EMISFACT VOL48        HRDOW 0.0 0.0 0.0 0.0 0.0 0.0
   EMISFACT VOL48        HRDOW 0.0 0.0 0.0 0.0 0.0 0.0
```

```
** WeekDays:
   EMISFACT VOL49        HRDOW 0.0 0.0 0.0 0.0 0.0 0.0
   EMISFACT VOL49        HRDOW 0.0 0.0 1.0 1.0 1.0 1.0
   EMISFACT VOL49        HRDOW 1.0 1.0 1.0 1.0 0.0 0.0
   EMISFACT VOL49        HRDOW 0.0 0.0 0.0 0.0 0.0 0.0
** Saturday:
   EMISFACT VOL49        HRDOW 0.0 0.0 0.0 0.0 0.0 0.0
   EMISFACT VOL49        HRDOW 0.0 0.0 0.0 0.0 0.0 0.0
   EMISFACT VOL49        HRDOW 0.0 0.0 0.0 0.0 0.0 0.0
   EMISFACT VOL49        HRDOW 0.0 0.0 0.0 0.0 0.0 0.0
** Sunday:
   EMISFACT VOL49        HRDOW 0.0 0.0 0.0 0.0 0.0 0.0
   EMISFACT VOL49        HRDOW 0.0 0.0 0.0 0.0 0.0 0.0
   EMISFACT VOL49        HRDOW 0.0 0.0 0.0 0.0 0.0 0.0
   EMISFACT VOL49        HRDOW 0.0 0.0 0.0 0.0 0.0 0.0
** WeekDays:
   EMISFACT VOL50        HRDOW 0.0 0.0 0.0 0.0 0.0 0.0
   EMISFACT VOL50        HRDOW 0.0 0.0 1.0 1.0 1.0 1.0
   EMISFACT VOL50        HRDOW 1.0 1.0 1.0 1.0 0.0 0.0
   EMISFACT VOL50        HRDOW 0.0 0.0 0.0 0.0 0.0 0.0
** Saturday:
   EMISFACT VOL50        HRDOW 0.0 0.0 0.0 0.0 0.0 0.0
   EMISFACT VOL50        HRDOW 0.0 0.0 0.0 0.0 0.0 0.0
   EMISFACT VOL50        HRDOW 0.0 0.0 0.0 0.0 0.0 0.0
   EMISFACT VOL50        HRDOW 0.0 0.0 0.0 0.0 0.0 0.0
** Sunday:
   EMISFACT VOL50        HRDOW 0.0 0.0 0.0 0.0 0.0 0.0
   EMISFACT VOL50        HRDOW 0.0 0.0 0.0 0.0 0.0 0.0
   EMISFACT VOL50        HRDOW 0.0 0.0 0.0 0.0 0.0 0.0
   EMISFACT VOL50        HRDOW 0.0 0.0 0.0 0.0 0.0 0.0
** WeekDays:
   EMISFACT VOL51        HRDOW 0.0 0.0 0.0 0.0 0.0 0.0
   EMISFACT VOL51        HRDOW 0.0 0.0 1.0 1.0 1.0 1.0
   EMISFACT VOL51        HRDOW 1.0 1.0 1.0 1.0 0.0 0.0
   EMISFACT VOL51        HRDOW 0.0 0.0 0.0 0.0 0.0 0.0
** Saturday:
   EMISFACT VOL51        HRDOW 0.0 0.0 0.0 0.0 0.0 0.0
   EMISFACT VOL51        HRDOW 0.0 0.0 0.0 0.0 0.0 0.0
   EMISFACT VOL51        HRDOW 0.0 0.0 0.0 0.0 0.0 0.0
   EMISFACT VOL51        HRDOW 0.0 0.0 0.0 0.0 0.0 0.0
** Sunday:
   EMISFACT VOL51        HRDOW 0.0 0.0 0.0 0.0 0.0 0.0
   EMISFACT VOL51        HRDOW 0.0 0.0 0.0 0.0 0.0 0.0
   EMISFACT VOL51        HRDOW 0.0 0.0 0.0 0.0 0.0 0.0
   EMISFACT VOL51        HRDOW 0.0 0.0 0.0 0.0 0.0 0.0
** WeekDays:
   EMISFACT VOL52        HRDOW 0.0 0.0 0.0 0.0 0.0 0.0
   EMISFACT VOL52        HRDOW 0.0 0.0 1.0 1.0 1.0 1.0
   EMISFACT VOL52        HRDOW 1.0 1.0 1.0 1.0 0.0 0.0
   EMISFACT VOL52        HRDOW 0.0 0.0 0.0 0.0 0.0 0.0
** Saturday:
   EMISFACT VOL52        HRDOW 0.0 0.0 0.0 0.0 0.0 0.0
   EMISFACT VOL52        HRDOW 0.0 0.0 0.0 0.0 0.0 0.0
   EMISFACT VOL52        HRDOW 0.0 0.0 0.0 0.0 0.0 0.0
   EMISFACT VOL52        HRDOW 0.0 0.0 0.0 0.0 0.0 0.0
** Sunday:
   EMISFACT VOL52        HRDOW 0.0 0.0 0.0 0.0 0.0 0.0
   EMISFACT VOL52        HRDOW 0.0 0.0 0.0 0.0 0.0 0.0
   EMISFACT VOL52        HRDOW 0.0 0.0 0.0 0.0 0.0 0.0
   EMISFACT VOL52        HRDOW 0.0 0.0 0.0 0.0 0.0 0.0
** WeekDays:
   EMISFACT VOL53        HRDOW 0.0 0.0 0.0 0.0 0.0 0.0
   EMISFACT VOL53        HRDOW 0.0 0.0 1.0 1.0 1.0 1.0
   EMISFACT VOL53        HRDOW 1.0 1.0 1.0 1.0 0.0 0.0
   EMISFACT VOL53        HRDOW 0.0 0.0 0.0 0.0 0.0 0.0
** Saturday:
```

```
   EMISFACT VOL53        HRDOW 0.0 0.0 0.0 0.0 0.0 0.0
   EMISFACT VOL53        HRDOW 0.0 0.0 0.0 0.0 0.0 0.0
   EMISFACT VOL53        HRDOW 0.0 0.0 0.0 0.0 0.0 0.0
   EMISFACT VOL53        HRDOW 0.0 0.0 0.0 0.0 0.0 0.0
** Sunday:
   EMISFACT VOL53        HRDOW 0.0 0.0 0.0 0.0 0.0 0.0
   EMISFACT VOL53        HRDOW 0.0 0.0 0.0 0.0 0.0 0.0
   EMISFACT VOL53        HRDOW 0.0 0.0 0.0 0.0 0.0 0.0
   EMISFACT VOL53        HRDOW 0.0 0.0 0.0 0.0 0.0 0.0
** WeekDays:
   EMISFACT VOL54        HRDOW 0.0 0.0 0.0 0.0 0.0 0.0
   EMISFACT VOL54        HRDOW 0.0 0.0 1.0 1.0 1.0 1.0
   EMISFACT VOL54        HRDOW 1.0 1.0 1.0 1.0 0.0 0.0
   EMISFACT VOL54        HRDOW 0.0 0.0 0.0 0.0 0.0 0.0
** Saturday:
   EMISFACT VOL54        HRDOW 0.0 0.0 0.0 0.0 0.0 0.0
   EMISFACT VOL54        HRDOW 0.0 0.0 0.0 0.0 0.0 0.0
   EMISFACT VOL54        HRDOW 0.0 0.0 0.0 0.0 0.0 0.0
   EMISFACT VOL54        HRDOW 0.0 0.0 0.0 0.0 0.0 0.0
** Sunday:
   EMISFACT VOL54        HRDOW 0.0 0.0 0.0 0.0 0.0 0.0
   EMISFACT VOL54        HRDOW 0.0 0.0 0.0 0.0 0.0 0.0
   EMISFACT VOL54        HRDOW 0.0 0.0 0.0 0.0 0.0 0.0
   EMISFACT VOL54        HRDOW 0.0 0.0 0.0 0.0 0.0 0.0
** WeekDays:
   EMISFACT VOL55        HRDOW 0.0 0.0 0.0 0.0 0.0 0.0
   EMISFACT VOL55        HRDOW 0.0 0.0 1.0 1.0 1.0 1.0
   EMISFACT VOL55        HRDOW 1.0 1.0 1.0 1.0 0.0 0.0
   EMISFACT VOL55        HRDOW 0.0 0.0 0.0 0.0 0.0 0.0
** Saturday:
   EMISFACT VOL55        HRDOW 0.0 0.0 0.0 0.0 0.0 0.0
   EMISFACT VOL55        HRDOW 0.0 0.0 0.0 0.0 0.0 0.0
   EMISFACT VOL55        HRDOW 0.0 0.0 0.0 0.0 0.0 0.0
   EMISFACT VOL55        HRDOW 0.0 0.0 0.0 0.0 0.0 0.0
** Sunday:
   EMISFACT VOL55        HRDOW 0.0 0.0 0.0 0.0 0.0 0.0
   EMISFACT VOL55        HRDOW 0.0 0.0 0.0 0.0 0.0 0.0
   EMISFACT VOL55        HRDOW 0.0 0.0 0.0 0.0 0.0 0.0
   EMISFACT VOL55        HRDOW 0.0 0.0 0.0 0.0 0.0 0.0
** WeekDays:
   EMISFACT VOL56        HRDOW 0.0 0.0 0.0 0.0 0.0 0.0
   EMISFACT VOL56        HRDOW 0.0 0.0 1.0 1.0 1.0 1.0
   EMISFACT VOL56        HRDOW 1.0 1.0 1.0 1.0 0.0 0.0
   EMISFACT VOL56        HRDOW 0.0 0.0 0.0 0.0 0.0 0.0
** Saturday:
   EMISFACT VOL56        HRDOW 0.0 0.0 0.0 0.0 0.0 0.0
   EMISFACT VOL56        HRDOW 0.0 0.0 0.0 0.0 0.0 0.0
   EMISFACT VOL56        HRDOW 0.0 0.0 0.0 0.0 0.0 0.0
   EMISFACT VOL56        HRDOW 0.0 0.0 0.0 0.0 0.0 0.0
** Sunday:
   EMISFACT VOL56        HRDOW 0.0 0.0 0.0 0.0 0.0 0.0
   EMISFACT VOL56        HRDOW 0.0 0.0 0.0 0.0 0.0 0.0
   EMISFACT VOL56        HRDOW 0.0 0.0 0.0 0.0 0.0 0.0
   EMISFACT VOL56        HRDOW 0.0 0.0 0.0 0.0 0.0 0.0
** WeekDays:
   EMISFACT VOL57        HRDOW 0.0 0.0 0.0 0.0 0.0 0.0
   EMISFACT VOL57        HRDOW 0.0 0.0 1.0 1.0 1.0 1.0
   EMISFACT VOL57        HRDOW 1.0 1.0 1.0 1.0 0.0 0.0
   EMISFACT VOL57        HRDOW 0.0 0.0 0.0 0.0 0.0 0.0
** Saturday:
   EMISFACT VOL57        HRDOW 0.0 0.0 0.0 0.0 0.0 0.0
   EMISFACT VOL57        HRDOW 0.0 0.0 0.0 0.0 0.0 0.0
   EMISFACT VOL57        HRDOW 0.0 0.0 0.0 0.0 0.0 0.0
   EMISFACT VOL57        HRDOW 0.0 0.0 0.0 0.0 0.0 0.0
** Sunday:
   EMISFACT VOL57        HRDOW 0.0 0.0 0.0 0.0 0.0 0.0
```

```
   EMISFACT VOL57        HRDOW 0.0 0.0 0.0 0.0 0.0 0.0
   EMISFACT VOL57        HRDOW 0.0 0.0 0.0 0.0 0.0 0.0
   EMISFACT VOL57        HRDOW 0.0 0.0 0.0 0.0 0.0 0.0
** WeekDays:
   EMISFACT VOL58        HRDOW 0.0 0.0 0.0 0.0 0.0 0.0
   EMISFACT VOL58        HRDOW 0.0 0.0 1.0 1.0 1.0 1.0
   EMISFACT VOL58        HRDOW 1.0 1.0 1.0 1.0 0.0 0.0
   EMISFACT VOL58        HRDOW 0.0 0.0 0.0 0.0 0.0 0.0
** Saturday:
   EMISFACT VOL58        HRDOW 0.0 0.0 0.0 0.0 0.0 0.0
   EMISFACT VOL58        HRDOW 0.0 0.0 0.0 0.0 0.0 0.0
   EMISFACT VOL58        HRDOW 0.0 0.0 0.0 0.0 0.0 0.0
   EMISFACT VOL58        HRDOW 0.0 0.0 0.0 0.0 0.0 0.0
** Sunday:
   EMISFACT VOL58        HRDOW 0.0 0.0 0.0 0.0 0.0 0.0
   EMISFACT VOL58        HRDOW 0.0 0.0 0.0 0.0 0.0 0.0
   EMISFACT VOL58        HRDOW 0.0 0.0 0.0 0.0 0.0 0.0
   EMISFACT VOL58        HRDOW 0.0 0.0 0.0 0.0 0.0 0.0
** WeekDays:
   EMISFACT VOL59        HRDOW 0.0 0.0 0.0 0.0 0.0 0.0
   EMISFACT VOL59        HRDOW 0.0 0.0 1.0 1.0 1.0 1.0
   EMISFACT VOL59        HRDOW 1.0 1.0 1.0 1.0 0.0 0.0
   EMISFACT VOL59        HRDOW 0.0 0.0 0.0 0.0 0.0 0.0
** Saturday:
   EMISFACT VOL59        HRDOW 0.0 0.0 0.0 0.0 0.0 0.0
   EMISFACT VOL59        HRDOW 0.0 0.0 0.0 0.0 0.0 0.0
   EMISFACT VOL59        HRDOW 0.0 0.0 0.0 0.0 0.0 0.0
   EMISFACT VOL59        HRDOW 0.0 0.0 0.0 0.0 0.0 0.0
** Sunday:
   EMISFACT VOL59        HRDOW 0.0 0.0 0.0 0.0 0.0 0.0
   EMISFACT VOL59        HRDOW 0.0 0.0 0.0 0.0 0.0 0.0
   EMISFACT VOL59        HRDOW 0.0 0.0 0.0 0.0 0.0 0.0
   EMISFACT VOL59        HRDOW 0.0 0.0 0.0 0.0 0.0 0.0
** WeekDays:
   EMISFACT VOL60        HRDOW 0.0 0.0 0.0 0.0 0.0 0.0
   EMISFACT VOL60        HRDOW 0.0 0.0 1.0 1.0 1.0 1.0
   EMISFACT VOL60        HRDOW 1.0 1.0 1.0 1.0 0.0 0.0
   EMISFACT VOL60        HRDOW 0.0 0.0 0.0 0.0 0.0 0.0
** Saturday:
   EMISFACT VOL60        HRDOW 0.0 0.0 0.0 0.0 0.0 0.0
   EMISFACT VOL60        HRDOW 0.0 0.0 0.0 0.0 0.0 0.0
   EMISFACT VOL60        HRDOW 0.0 0.0 0.0 0.0 0.0 0.0
   EMISFACT VOL60        HRDOW 0.0 0.0 0.0 0.0 0.0 0.0
** Sunday:
   EMISFACT VOL60        HRDOW 0.0 0.0 0.0 0.0 0.0 0.0
   EMISFACT VOL60        HRDOW 0.0 0.0 0.0 0.0 0.0 0.0
   EMISFACT VOL60        HRDOW 0.0 0.0 0.0 0.0 0.0 0.0
   EMISFACT VOL60        HRDOW 0.0 0.0 0.0 0.0 0.0 0.0
** WeekDays:
   EMISFACT VOL61        HRDOW 0.0 0.0 0.0 0.0 0.0 0.0
   EMISFACT VOL61        HRDOW 0.0 0.0 1.0 1.0 1.0 1.0
   EMISFACT VOL61        HRDOW 1.0 1.0 1.0 1.0 0.0 0.0
   EMISFACT VOL61        HRDOW 0.0 0.0 0.0 0.0 0.0 0.0
** Saturday:
   EMISFACT VOL61        HRDOW 0.0 0.0 0.0 0.0 0.0 0.0
   EMISFACT VOL61        HRDOW 0.0 0.0 0.0 0.0 0.0 0.0
   EMISFACT VOL61        HRDOW 0.0 0.0 0.0 0.0 0.0 0.0
   EMISFACT VOL61        HRDOW 0.0 0.0 0.0 0.0 0.0 0.0
** Sunday:
   EMISFACT VOL61        HRDOW 0.0 0.0 0.0 0.0 0.0 0.0
   EMISFACT VOL61        HRDOW 0.0 0.0 0.0 0.0 0.0 0.0
   EMISFACT VOL61        HRDOW 0.0 0.0 0.0 0.0 0.0 0.0
   EMISFACT VOL61        HRDOW 0.0 0.0 0.0 0.0 0.0 0.0
** WeekDays:
   EMISFACT VOL62        HRDOW 0.0 0.0 0.0 0.0 0.0 0.0
   EMISFACT VOL62        HRDOW 0.0 0.0 1.0 1.0 1.0 1.0
```

```
   EMISFACT VOL62        HRDOW 1.0 1.0 1.0 1.0 0.0 0.0
   EMISFACT VOL62        HRDOW 0.0 0.0 0.0 0.0 0.0 0.0
** Saturday:
   EMISFACT VOL62        HRDOW 0.0 0.0 0.0 0.0 0.0 0.0
   EMISFACT VOL62        HRDOW 0.0 0.0 0.0 0.0 0.0 0.0
   EMISFACT VOL62        HRDOW 0.0 0.0 0.0 0.0 0.0 0.0
   EMISFACT VOL62        HRDOW 0.0 0.0 0.0 0.0 0.0 0.0
** Sunday:
   EMISFACT VOL62        HRDOW 0.0 0.0 0.0 0.0 0.0 0.0
   EMISFACT VOL62        HRDOW 0.0 0.0 0.0 0.0 0.0 0.0
   EMISFACT VOL62        HRDOW 0.0 0.0 0.0 0.0 0.0 0.0
   EMISFACT VOL62        HRDOW 0.0 0.0 0.0 0.0 0.0 0.0
** WeekDays:
   EMISFACT VOL63        HRDOW 0.0 0.0 0.0 0.0 0.0 0.0
   EMISFACT VOL63        HRDOW 0.0 0.0 1.0 1.0 1.0 1.0
   EMISFACT VOL63        HRDOW 1.0 1.0 1.0 1.0 0.0 0.0
   EMISFACT VOL63        HRDOW 0.0 0.0 0.0 0.0 0.0 0.0
** Saturday:
   EMISFACT VOL63        HRDOW 0.0 0.0 0.0 0.0 0.0 0.0
   EMISFACT VOL63        HRDOW 0.0 0.0 0.0 0.0 0.0 0.0
   EMISFACT VOL63        HRDOW 0.0 0.0 0.0 0.0 0.0 0.0
   EMISFACT VOL63        HRDOW 0.0 0.0 0.0 0.0 0.0 0.0
** Sunday:
   EMISFACT VOL63        HRDOW 0.0 0.0 0.0 0.0 0.0 0.0
   EMISFACT VOL63        HRDOW 0.0 0.0 0.0 0.0 0.0 0.0
   EMISFACT VOL63        HRDOW 0.0 0.0 0.0 0.0 0.0 0.0
   EMISFACT VOL63        HRDOW 0.0 0.0 0.0 0.0 0.0 0.0
** WeekDays:
   EMISFACT VOL64        HRDOW 0.0 0.0 0.0 0.0 0.0 0.0
   EMISFACT VOL64        HRDOW 0.0 0.0 1.0 1.0 1.0 1.0
   EMISFACT VOL64        HRDOW 1.0 1.0 1.0 1.0 0.0 0.0
   EMISFACT VOL64        HRDOW 0.0 0.0 0.0 0.0 0.0 0.0
** Saturday:
   EMISFACT VOL64        HRDOW 0.0 0.0 0.0 0.0 0.0 0.0
   EMISFACT VOL64        HRDOW 0.0 0.0 0.0 0.0 0.0 0.0
   EMISFACT VOL64        HRDOW 0.0 0.0 0.0 0.0 0.0 0.0
   EMISFACT VOL64        HRDOW 0.0 0.0 0.0 0.0 0.0 0.0
** Sunday:
   EMISFACT VOL64        HRDOW 0.0 0.0 0.0 0.0 0.0 0.0
   EMISFACT VOL64        HRDOW 0.0 0.0 0.0 0.0 0.0 0.0
   EMISFACT VOL64        HRDOW 0.0 0.0 0.0 0.0 0.0 0.0
   EMISFACT VOL64        HRDOW 0.0 0.0 0.0 0.0 0.0 0.0
** WeekDays:
   EMISFACT VOL65        HRDOW 0.0 0.0 0.0 0.0 0.0 0.0
   EMISFACT VOL65        HRDOW 0.0 0.0 1.0 1.0 1.0 1.0
   EMISFACT VOL65        HRDOW 1.0 1.0 1.0 1.0 0.0 0.0
   EMISFACT VOL65        HRDOW 0.0 0.0 0.0 0.0 0.0 0.0
** Saturday:
   EMISFACT VOL65        HRDOW 0.0 0.0 0.0 0.0 0.0 0.0
   EMISFACT VOL65        HRDOW 0.0 0.0 0.0 0.0 0.0 0.0
   EMISFACT VOL65        HRDOW 0.0 0.0 0.0 0.0 0.0 0.0
   EMISFACT VOL65        HRDOW 0.0 0.0 0.0 0.0 0.0 0.0
** Sunday:
   EMISFACT VOL65        HRDOW 0.0 0.0 0.0 0.0 0.0 0.0
   EMISFACT VOL65        HRDOW 0.0 0.0 0.0 0.0 0.0 0.0
   EMISFACT VOL65        HRDOW 0.0 0.0 0.0 0.0 0.0 0.0
   EMISFACT VOL65        HRDOW 0.0 0.0 0.0 0.0 0.0 0.0
** WeekDays:
   EMISFACT VOL66        HRDOW 0.0 0.0 0.0 0.0 0.0 0.0
   EMISFACT VOL66        HRDOW 0.0 0.0 1.0 1.0 1.0 1.0
   EMISFACT VOL66        HRDOW 1.0 1.0 1.0 1.0 0.0 0.0
   EMISFACT VOL66        HRDOW 0.0 0.0 0.0 0.0 0.0 0.0
** Saturday:
   EMISFACT VOL66        HRDOW 0.0 0.0 0.0 0.0 0.0 0.0
   EMISFACT VOL66        HRDOW 0.0 0.0 0.0 0.0 0.0 0.0
   EMISFACT VOL66        HRDOW 0.0 0.0 0.0 0.0 0.0 0.0
```

```
   EMISFACT VOL66        HRDOW 0.0 0.0 0.0 0.0 0.0 0.0
** Sunday:
   EMISFACT VOL66        HRDOW 0.0 0.0 0.0 0.0 0.0 0.0
   EMISFACT VOL66        HRDOW 0.0 0.0 0.0 0.0 0.0 0.0
   EMISFACT VOL66        HRDOW 0.0 0.0 0.0 0.0 0.0 0.0
   EMISFACT VOL66        HRDOW 0.0 0.0 0.0 0.0 0.0 0.0
** WeekDays:
   EMISFACT VOL67        HRDOW 0.0 0.0 0.0 0.0 0.0 0.0
   EMISFACT VOL67        HRDOW 0.0 0.0 1.0 1.0 1.0 1.0
   EMISFACT VOL67        HRDOW 1.0 1.0 1.0 1.0 0.0 0.0
   EMISFACT VOL67        HRDOW 0.0 0.0 0.0 0.0 0.0 0.0
** Saturday:
   EMISFACT VOL67        HRDOW 0.0 0.0 0.0 0.0 0.0 0.0
   EMISFACT VOL67        HRDOW 0.0 0.0 0.0 0.0 0.0 0.0
   EMISFACT VOL67        HRDOW 0.0 0.0 0.0 0.0 0.0 0.0
   EMISFACT VOL67        HRDOW 0.0 0.0 0.0 0.0 0.0 0.0
** Sunday:
   EMISFACT VOL67        HRDOW 0.0 0.0 0.0 0.0 0.0 0.0
   EMISFACT VOL67        HRDOW 0.0 0.0 0.0 0.0 0.0 0.0
   EMISFACT VOL67        HRDOW 0.0 0.0 0.0 0.0 0.0 0.0
   EMISFACT VOL67        HRDOW 0.0 0.0 0.0 0.0 0.0 0.0
** WeekDays:
   EMISFACT VOL68        HRDOW 0.0 0.0 0.0 0.0 0.0 0.0
   EMISFACT VOL68        HRDOW 0.0 0.0 1.0 1.0 1.0 1.0
   EMISFACT VOL68        HRDOW 1.0 1.0 1.0 1.0 0.0 0.0
   EMISFACT VOL68        HRDOW 0.0 0.0 0.0 0.0 0.0 0.0
** Saturday:
   EMISFACT VOL68        HRDOW 0.0 0.0 0.0 0.0 0.0 0.0
   EMISFACT VOL68        HRDOW 0.0 0.0 0.0 0.0 0.0 0.0
   EMISFACT VOL68        HRDOW 0.0 0.0 0.0 0.0 0.0 0.0
   EMISFACT VOL68        HRDOW 0.0 0.0 0.0 0.0 0.0 0.0
** Sunday:
   EMISFACT VOL68        HRDOW 0.0 0.0 0.0 0.0 0.0 0.0
   EMISFACT VOL68        HRDOW 0.0 0.0 0.0 0.0 0.0 0.0
   EMISFACT VOL68        HRDOW 0.0 0.0 0.0 0.0 0.0 0.0
   EMISFACT VOL68        HRDOW 0.0 0.0 0.0 0.0 0.0 0.0
** WeekDays:
   EMISFACT VOL69        HRDOW 0.0 0.0 0.0 0.0 0.0 0.0
   EMISFACT VOL69        HRDOW 0.0 0.0 1.0 1.0 1.0 1.0
   EMISFACT VOL69        HRDOW 1.0 1.0 1.0 1.0 0.0 0.0
   EMISFACT VOL69        HRDOW 0.0 0.0 0.0 0.0 0.0 0.0
** Saturday:
   EMISFACT VOL69        HRDOW 0.0 0.0 0.0 0.0 0.0 0.0
   EMISFACT VOL69        HRDOW 0.0 0.0 0.0 0.0 0.0 0.0
   EMISFACT VOL69        HRDOW 0.0 0.0 0.0 0.0 0.0 0.0
   EMISFACT VOL69        HRDOW 0.0 0.0 0.0 0.0 0.0 0.0
** Sunday:
   EMISFACT VOL69        HRDOW 0.0 0.0 0.0 0.0 0.0 0.0
   EMISFACT VOL69        HRDOW 0.0 0.0 0.0 0.0 0.0 0.0
   EMISFACT VOL69        HRDOW 0.0 0.0 0.0 0.0 0.0 0.0
   EMISFACT VOL69        HRDOW 0.0 0.0 0.0 0.0 0.0 0.0
** WeekDays:
   EMISFACT VOL70        HRDOW 0.0 0.0 0.0 0.0 0.0 0.0
   EMISFACT VOL70        HRDOW 0.0 0.0 1.0 1.0 1.0 1.0
   EMISFACT VOL70        HRDOW 1.0 1.0 1.0 1.0 0.0 0.0
   EMISFACT VOL70        HRDOW 0.0 0.0 0.0 0.0 0.0 0.0
** Saturday:
   EMISFACT VOL70        HRDOW 0.0 0.0 0.0 0.0 0.0 0.0
   EMISFACT VOL70        HRDOW 0.0 0.0 0.0 0.0 0.0 0.0
   EMISFACT VOL70        HRDOW 0.0 0.0 0.0 0.0 0.0 0.0
   EMISFACT VOL70        HRDOW 0.0 0.0 0.0 0.0 0.0 0.0
** Sunday:
   EMISFACT VOL70        HRDOW 0.0 0.0 0.0 0.0 0.0 0.0
   EMISFACT VOL70        HRDOW 0.0 0.0 0.0 0.0 0.0 0.0
   EMISFACT VOL70        HRDOW 0.0 0.0 0.0 0.0 0.0 0.0
   EMISFACT VOL70        HRDOW 0.0 0.0 0.0 0.0 0.0 0.0
```

```
** WeekDays:
   EMISFACT VOL71        HRDOW 0.0 0.0 0.0 0.0 0.0 0.0
   EMISFACT VOL71        HRDOW 0.0 0.0 1.0 1.0 1.0 1.0
   EMISFACT VOL71        HRDOW 1.0 1.0 1.0 1.0 0.0 0.0
   EMISFACT VOL71        HRDOW 0.0 0.0 0.0 0.0 0.0 0.0
** Saturday:
   EMISFACT VOL71        HRDOW 0.0 0.0 0.0 0.0 0.0 0.0
   EMISFACT VOL71        HRDOW 0.0 0.0 0.0 0.0 0.0 0.0
   EMISFACT VOL71        HRDOW 0.0 0.0 0.0 0.0 0.0 0.0
   EMISFACT VOL71        HRDOW 0.0 0.0 0.0 0.0 0.0 0.0
** Sunday:
   EMISFACT VOL71        HRDOW 0.0 0.0 0.0 0.0 0.0 0.0
   EMISFACT VOL71        HRDOW 0.0 0.0 0.0 0.0 0.0 0.0
   EMISFACT VOL71        HRDOW 0.0 0.0 0.0 0.0 0.0 0.0
   EMISFACT VOL71        HRDOW 0.0 0.0 0.0 0.0 0.0 0.0
** WeekDays:
   EMISFACT VOL72        HRDOW 0.0 0.0 0.0 0.0 0.0 0.0
   EMISFACT VOL72        HRDOW 0.0 0.0 1.0 1.0 1.0 1.0
   EMISFACT VOL72        HRDOW 1.0 1.0 1.0 1.0 0.0 0.0
   EMISFACT VOL72        HRDOW 0.0 0.0 0.0 0.0 0.0 0.0
** Saturday:
   EMISFACT VOL72        HRDOW 0.0 0.0 0.0 0.0 0.0 0.0
   EMISFACT VOL72        HRDOW 0.0 0.0 0.0 0.0 0.0 0.0
   EMISFACT VOL72        HRDOW 0.0 0.0 0.0 0.0 0.0 0.0
   EMISFACT VOL72        HRDOW 0.0 0.0 0.0 0.0 0.0 0.0
** Sunday:
   EMISFACT VOL72        HRDOW 0.0 0.0 0.0 0.0 0.0 0.0
   EMISFACT VOL72        HRDOW 0.0 0.0 0.0 0.0 0.0 0.0
   EMISFACT VOL72        HRDOW 0.0 0.0 0.0 0.0 0.0 0.0
   EMISFACT VOL72        HRDOW 0.0 0.0 0.0 0.0 0.0 0.0
** WeekDays:
   EMISFACT VOL73        HRDOW 0.0 0.0 0.0 0.0 0.0 0.0
   EMISFACT VOL73        HRDOW 0.0 0.0 1.0 1.0 1.0 1.0
   EMISFACT VOL73        HRDOW 1.0 1.0 1.0 1.0 0.0 0.0
   EMISFACT VOL73        HRDOW 0.0 0.0 0.0 0.0 0.0 0.0
** Saturday:
   EMISFACT VOL73        HRDOW 0.0 0.0 0.0 0.0 0.0 0.0
   EMISFACT VOL73        HRDOW 0.0 0.0 0.0 0.0 0.0 0.0
   EMISFACT VOL73        HRDOW 0.0 0.0 0.0 0.0 0.0 0.0
   EMISFACT VOL73        HRDOW 0.0 0.0 0.0 0.0 0.0 0.0
** Sunday:
   EMISFACT VOL73        HRDOW 0.0 0.0 0.0 0.0 0.0 0.0
   EMISFACT VOL73        HRDOW 0.0 0.0 0.0 0.0 0.0 0.0
   EMISFACT VOL73        HRDOW 0.0 0.0 0.0 0.0 0.0 0.0
   EMISFACT VOL73        HRDOW 0.0 0.0 0.0 0.0 0.0 0.0
** WeekDays:
   EMISFACT VOL74        HRDOW 0.0 0.0 0.0 0.0 0.0 0.0
   EMISFACT VOL74        HRDOW 0.0 0.0 1.0 1.0 1.0 1.0
   EMISFACT VOL74        HRDOW 1.0 1.0 1.0 1.0 0.0 0.0
   EMISFACT VOL74        HRDOW 0.0 0.0 0.0 0.0 0.0 0.0
** Saturday:
   EMISFACT VOL74        HRDOW 0.0 0.0 0.0 0.0 0.0 0.0
   EMISFACT VOL74        HRDOW 0.0 0.0 0.0 0.0 0.0 0.0
   EMISFACT VOL74        HRDOW 0.0 0.0 0.0 0.0 0.0 0.0
   EMISFACT VOL74        HRDOW 0.0 0.0 0.0 0.0 0.0 0.0
** Sunday:
   EMISFACT VOL74        HRDOW 0.0 0.0 0.0 0.0 0.0 0.0
   EMISFACT VOL74        HRDOW 0.0 0.0 0.0 0.0 0.0 0.0
   EMISFACT VOL74        HRDOW 0.0 0.0 0.0 0.0 0.0 0.0
   EMISFACT VOL74        HRDOW 0.0 0.0 0.0 0.0 0.0 0.0
** WeekDays:
   EMISFACT VOL75        HRDOW 0.0 0.0 0.0 0.0 0.0 0.0
   EMISFACT VOL75        HRDOW 0.0 0.0 1.0 1.0 1.0 1.0
   EMISFACT VOL75        HRDOW 1.0 1.0 1.0 1.0 0.0 0.0
   EMISFACT VOL75        HRDOW 0.0 0.0 0.0 0.0 0.0 0.0
** Saturday:
```

```
   EMISFACT VOL75        HRDOW 0.0 0.0 0.0 0.0 0.0 0.0
   EMISFACT VOL75        HRDOW 0.0 0.0 0.0 0.0 0.0 0.0
   EMISFACT VOL75        HRDOW 0.0 0.0 0.0 0.0 0.0 0.0
   EMISFACT VOL75        HRDOW 0.0 0.0 0.0 0.0 0.0 0.0
** Sunday:
   EMISFACT VOL75        HRDOW 0.0 0.0 0.0 0.0 0.0 0.0
   EMISFACT VOL75        HRDOW 0.0 0.0 0.0 0.0 0.0 0.0
   EMISFACT VOL75        HRDOW 0.0 0.0 0.0 0.0 0.0 0.0
   EMISFACT VOL75        HRDOW 0.0 0.0 0.0 0.0 0.0 0.0
** WeekDays:
   EMISFACT VOL76        HRDOW 0.0 0.0 0.0 0.0 0.0 0.0
   EMISFACT VOL76        HRDOW 0.0 0.0 1.0 1.0 1.0 1.0
   EMISFACT VOL76        HRDOW 1.0 1.0 1.0 1.0 0.0 0.0
   EMISFACT VOL76        HRDOW 0.0 0.0 0.0 0.0 0.0 0.0
** Saturday:
   EMISFACT VOL76        HRDOW 0.0 0.0 0.0 0.0 0.0 0.0
   EMISFACT VOL76        HRDOW 0.0 0.0 0.0 0.0 0.0 0.0
   EMISFACT VOL76        HRDOW 0.0 0.0 0.0 0.0 0.0 0.0
   EMISFACT VOL76        HRDOW 0.0 0.0 0.0 0.0 0.0 0.0
** Sunday:
   EMISFACT VOL76        HRDOW 0.0 0.0 0.0 0.0 0.0 0.0
   EMISFACT VOL76        HRDOW 0.0 0.0 0.0 0.0 0.0 0.0
   EMISFACT VOL76        HRDOW 0.0 0.0 0.0 0.0 0.0 0.0
   EMISFACT VOL76        HRDOW 0.0 0.0 0.0 0.0 0.0 0.0
** WeekDays:
   EMISFACT VOL77        HRDOW 0.0 0.0 0.0 0.0 0.0 0.0
   EMISFACT VOL77        HRDOW 0.0 0.0 1.0 1.0 1.0 1.0
   EMISFACT VOL77        HRDOW 1.0 1.0 1.0 1.0 0.0 0.0
   EMISFACT VOL77        HRDOW 0.0 0.0 0.0 0.0 0.0 0.0
** Saturday:
   EMISFACT VOL77        HRDOW 0.0 0.0 0.0 0.0 0.0 0.0
   EMISFACT VOL77        HRDOW 0.0 0.0 0.0 0.0 0.0 0.0
   EMISFACT VOL77        HRDOW 0.0 0.0 0.0 0.0 0.0 0.0
   EMISFACT VOL77        HRDOW 0.0 0.0 0.0 0.0 0.0 0.0
** Sunday:
   EMISFACT VOL77        HRDOW 0.0 0.0 0.0 0.0 0.0 0.0
   EMISFACT VOL77        HRDOW 0.0 0.0 0.0 0.0 0.0 0.0
   EMISFACT VOL77        HRDOW 0.0 0.0 0.0 0.0 0.0 0.0
   EMISFACT VOL77        HRDOW 0.0 0.0 0.0 0.0 0.0 0.0
** WeekDays:
   EMISFACT VOL78        HRDOW 0.0 0.0 0.0 0.0 0.0 0.0
   EMISFACT VOL78        HRDOW 0.0 0.0 1.0 1.0 1.0 1.0
   EMISFACT VOL78        HRDOW 1.0 1.0 1.0 1.0 0.0 0.0
   EMISFACT VOL78        HRDOW 0.0 0.0 0.0 0.0 0.0 0.0
** Saturday:
   EMISFACT VOL78        HRDOW 0.0 0.0 0.0 0.0 0.0 0.0
   EMISFACT VOL78        HRDOW 0.0 0.0 0.0 0.0 0.0 0.0
   EMISFACT VOL78        HRDOW 0.0 0.0 0.0 0.0 0.0 0.0
   EMISFACT VOL78        HRDOW 0.0 0.0 0.0 0.0 0.0 0.0
** Sunday:
   EMISFACT VOL78        HRDOW 0.0 0.0 0.0 0.0 0.0 0.0
   EMISFACT VOL78        HRDOW 0.0 0.0 0.0 0.0 0.0 0.0
   EMISFACT VOL78        HRDOW 0.0 0.0 0.0 0.0 0.0 0.0
   EMISFACT VOL78        HRDOW 0.0 0.0 0.0 0.0 0.0 0.0
** WeekDays:
   EMISFACT VOL79        HRDOW 0.0 0.0 0.0 0.0 0.0 0.0
   EMISFACT VOL79        HRDOW 0.0 0.0 1.0 1.0 1.0 1.0
   EMISFACT VOL79        HRDOW 1.0 1.0 1.0 1.0 0.0 0.0
   EMISFACT VOL79        HRDOW 0.0 0.0 0.0 0.0 0.0 0.0
** Saturday:
   EMISFACT VOL79        HRDOW 0.0 0.0 0.0 0.0 0.0 0.0
   EMISFACT VOL79        HRDOW 0.0 0.0 0.0 0.0 0.0 0.0
   EMISFACT VOL79        HRDOW 0.0 0.0 0.0 0.0 0.0 0.0
   EMISFACT VOL79        HRDOW 0.0 0.0 0.0 0.0 0.0 0.0
** Sunday:
   EMISFACT VOL79        HRDOW 0.0 0.0 0.0 0.0 0.0 0.0
```

```
   EMISFACT VOL79        HRDOW 0.0 0.0 0.0 0.0 0.0 0.0
   EMISFACT VOL79        HRDOW 0.0 0.0 0.0 0.0 0.0 0.0
   EMISFACT VOL79        HRDOW 0.0 0.0 0.0 0.0 0.0 0.0
** WeekDays:
   EMISFACT VOL80        HRDOW 0.0 0.0 0.0 0.0 0.0 0.0
   EMISFACT VOL80        HRDOW 0.0 0.0 1.0 1.0 1.0 1.0
   EMISFACT VOL80        HRDOW 1.0 1.0 1.0 1.0 0.0 0.0
   EMISFACT VOL80        HRDOW 0.0 0.0 0.0 0.0 0.0 0.0
** Saturday:
   EMISFACT VOL80        HRDOW 0.0 0.0 0.0 0.0 0.0 0.0
   EMISFACT VOL80        HRDOW 0.0 0.0 0.0 0.0 0.0 0.0
   EMISFACT VOL80        HRDOW 0.0 0.0 0.0 0.0 0.0 0.0
   EMISFACT VOL80        HRDOW 0.0 0.0 0.0 0.0 0.0 0.0
** Sunday:
   EMISFACT VOL80        HRDOW 0.0 0.0 0.0 0.0 0.0 0.0
   EMISFACT VOL80        HRDOW 0.0 0.0 0.0 0.0 0.0 0.0
   EMISFACT VOL80        HRDOW 0.0 0.0 0.0 0.0 0.0 0.0
   EMISFACT VOL80        HRDOW 0.0 0.0 0.0 0.0 0.0 0.0
** WeekDays:
   EMISFACT VOL81        HRDOW 0.0 0.0 0.0 0.0 0.0 0.0
   EMISFACT VOL81        HRDOW 0.0 0.0 1.0 1.0 1.0 1.0
   EMISFACT VOL81        HRDOW 1.0 1.0 1.0 1.0 0.0 0.0
   EMISFACT VOL81        HRDOW 0.0 0.0 0.0 0.0 0.0 0.0
** Saturday:
   EMISFACT VOL81        HRDOW 0.0 0.0 0.0 0.0 0.0 0.0
   EMISFACT VOL81        HRDOW 0.0 0.0 0.0 0.0 0.0 0.0
   EMISFACT VOL81        HRDOW 0.0 0.0 0.0 0.0 0.0 0.0
   EMISFACT VOL81        HRDOW 0.0 0.0 0.0 0.0 0.0 0.0
** Sunday:
   EMISFACT VOL81        HRDOW 0.0 0.0 0.0 0.0 0.0 0.0
   EMISFACT VOL81        HRDOW 0.0 0.0 0.0 0.0 0.0 0.0
   EMISFACT VOL81        HRDOW 0.0 0.0 0.0 0.0 0.0 0.0
   EMISFACT VOL81        HRDOW 0.0 0.0 0.0 0.0 0.0 0.0
   SRCGROUP ALL
SO FINISHED
**
****************************************
** AERMOD Receptor Pathway
****************************************
**
**
RE STARTING
   INCLUDED "15496 Cons CO.rou"
RE FINISHED
**
****************************************
** AERMOD Meteorology Pathway
****************************************
**
**
ME STARTING
   SURFFILE PERI_V9_ADJU\PERI_v9.SFC
   PROFFILE PERI_V9_ADJU\PERI_v9.PFL
   SURFDATA 3171 2010
   UAIRDATA 3190 2010
   SITEDATA 99999 2010
   PROFBASE 442.0 METERS
ME FINISHED
**
****************************************
** AERMOD Output Pathway
****************************************
**
**
OU STARTING
   RECTABLE ALLAVE 1ST
```

```
   RECTABLE 1 1ST
   RECTABLE 8 1ST
** Auto-Generated Plotfiles
   PLOTFILE 1 ALL 1ST "15496 CONS CO.AD\01H1GALL.PLT" 31
   PLOTFILE 8 ALL 1ST "15496 CONS CO.AD\08H1GALL.PLT" 32
   SUMMFILE "15496 Cons CO.sum"
OU FINISHED


  *** Message Summary For AERMOD Model Setup ***

  --------- Summary of Total Messages --------

 A Total of            0 Fatal Error Message(s)
 A Total of            2 Warning Message(s)
 A Total of            0 Informational Message(s)


    ******** FATAL ERROR MESSAGES ********
               ***  NONE  ***


    ********   WARNING MESSAGES   ********
 ME W186    1443       MEOPEN: THRESH_1MIN 1-min ASOS wind speed threshold
 used           0.50
 ME W187    1443       MEOPEN: ADJ_U* Option for Stable Low Winds used in
 AERMET

 ***********************************
 *** SETUP Finishes Successfully ***
 ***********************************

FF *** AERMOD - VERSION 23132  ***   *** C:\Users\Michael Tirohn\Desktop\HRAs\15496
Ramona and Webster\15496  ***        04/23/24
 *** AERMET - VERSION  16216 ***
 ***                                                                    ***
 10:35:33

                              PAGE   1
 *** MODELOPTs:    RegDFAULT  CONC  ELEV  FLGPOL  URBAN  ADJ_U*

                                          ***     MODEL SETUP OPTIONS SUMMARY       ***
 - - - - - - - - - - - - - - - - - - - - - - - - - - - - - - - - - - - - - - - - - - -
 - - - - - - - - - - - - - - - - - -

 ** Model Options Selected:
      * Model Uses Regulatory DEFAULT Options
      * Model Is Setup For Calculation of Average CONCentration Values.
      * NO GAS DEPOSITION Data Provided.
      * NO PARTICLE DEPOSITION Data Provided.
      * Model Uses NO DRY DEPLETION. DDPLETE  =  F
      * Model Uses NO WET DEPLETION. WETDPLT  =  F
      * Stack-tip Downwash.
      * Model Accounts for ELEVated Terrain Effects.
      * Use Calms Processing Routine.
      * Use Missing Data Processing Routine.
      * No Exponential Decay.
      * Model Uses URBAN Dispersion Algorithm for the SBL for    81 Source(s),
        for Total of    1 Urban Area(s):
   Urban Population =   2189641.0 ;  Urban Roughness Length =  1.000 m
      * Urban Roughness Length of 1.0 Meter Used.
      * ADJ_U*   - Use ADJ_U* option for SBL in AERMET
      * CCVR_Sub - Meteorological data includes CCVR substitutions
      * TEMP_Sub - Meteorological data includes TEMP substitutions
      * Model Accepts FLAGPOLE Receptor . Heights.
      * The User Specified a Pollutant Type of: CO
```

```
1511
1512    **Model Calculates  2 Short Term Average(s) of:   1-HR   8-HR
1513
1514    **This Run Includes:     81 Source(s);       1 Source Group(s); and      66 Receptor(s)
1515
1516                   with:      0 POINT(s), including
1517                              0 POINTCAP(s) and      0 POINTHOR(s)
1518                    and:     81 VOLUME source(s)
1519                    and:      0 AREA type source(s)
1520                    and:      0 LINE source(s)
1521                    and:      0 RLINE/RLINEXT source(s)
1522                    and:      0 OPENPIT source(s)
1523                    and:      0 BUOYANT LINE source(s) with a total of     0 line(s)
1524                    and:      0 SWPOINT source(s)
1525
1526
1527    **Model Set To Continue RUNning After the Setup Testing.
1528
1529    **The AERMET Input Meteorological Data Version Date:  16216
1530
1531    **Output Options Selected:
1532             Model Outputs Tables of Highest Short Term Values by Receptor (RECTABLE
                 Keyword)
1533             Model Outputs External File(s) of High Values for Plotting (PLOTFILE Keyword)
1534             Model Outputs Separate Summary File of High Ranked Values (SUMMFILE Keyword)
1535
1536    **NOTE:  The Following Flags May Appear Following CONC Values:  c for Calm Hours
1537                                                                    m for Missing Hours
1538                                                                    b for Both Calm and
                                                                        Missing Hours
1539
1540    **Misc. Inputs:  Base Elev. for Pot. Temp. Profile (m MSL) =   442.00 ;  Decay Coef.
        =    0.000     ;  Rot. Angle =     0.0
1541                     Emission Units = GRAMS/SEC                                ;  Emission
                         Rate Unit Factor =   0.10000E+07
1542                     Output Units   = MICROGRAMS/M**3
1543
1544    **Approximate Storage Requirements of Model =      3.6 MB of RAM.
1545
1546    **Input Runstream File:
        aermod.inp

1547    **Output Print File:
        aermod.out

1548
1549    **Detailed Error/Message File:   15496 Cons
        CO.err
1550    **File for Summary of Results:   15496 Cons
        CO.sum
1551    FF *** AERMOD - VERSION 23132  ***   *** C:\Users\Michael Tirohn\Desktop\HRAs\15496
        Ramona and Webster\15496  ***        04/23/24
1552    *** AERMET - VERSION  16216 ***
        ***                                                                    ***
        10:35:33
1553
                                    PAGE   2
1554    *** MODELOPTs:    RegDFAULT  CONC  ELEV  FLGPOL  URBAN  ADJ_U*
1555
1556
1557                                                  *** VOLUME SOURCE DATA ***
1558
1559                 NUMBER EMISSION RATE                      BASE    RELEASE    INIT.
                     INIT.   URBAN  EMISSION RATE   AIRCRAFT
1560       SOURCE     PART.  (GRAMS/SEC)     X        Y      ELEV.   HEIGHT      SY
           SZ     SOURCE  SCALAR VARY
```

```
    ID         CATS.                (METERS) (METERS) (METERS) (METERS) (METERS)
    (METERS)               BY
- - - - - - - - - - - - - - - - - - - - - - - - - - - - - - - - - - - - - - - - - - - - -
- - - - - - - - - - - - - - - - - -

VOL1              0   0.70441E-02  477827.9 3744751.3   448.0     5.00     9.35
1.40     YES   HRDOW              NO
VOL2              0   0.70441E-02  477788.0 3744752.1   448.0     5.00     9.35
1.40     YES   HRDOW              NO
VOL3              0   0.70441E-02  477747.5 3744752.6   448.7     5.00     9.35
1.40     YES   HRDOW              NO
VOL4              0   0.70441E-02  477707.6 3744753.6   449.0     5.00     9.35
1.40     YES   HRDOW              NO
VOL5              0   0.70441E-02  477666.9 3744753.8   449.1     5.00     9.35
1.40     YES   HRDOW              NO
VOL6              0   0.70441E-02  477468.7 3744902.9   450.0     5.00     9.35
1.40     YES   HRDOW              NO
VOL7              0   0.70441E-02  477509.6 3744902.4   450.0     5.00     9.35
1.40     YES   HRDOW              NO
VOL8              0   0.70441E-02  477550.0 3744901.5   450.0     5.00     9.35
1.40     YES   HRDOW              NO
VOL9              0   0.70441E-02  477590.9 3744901.9   450.0     5.00     9.35
1.40     YES   HRDOW              NO
VOL10             0   0.70441E-02  477621.3 3744901.9   449.6     5.00     9.35
1.40     YES   HRDOW              NO
VOL11             0   0.70441E-02  477621.3 3744861.0   449.6     5.00     9.35
1.40     YES   HRDOW              NO
VOL12             0   0.70441E-02  477580.4 3744861.5   450.0     5.00     9.35
1.40     YES   HRDOW              NO
VOL13             0   0.70441E-02  477540.0 3744861.0   450.0     5.00     9.35
1.40     YES   HRDOW              NO
VOL14             0   0.70441E-02  477499.6 3744861.0   450.0     5.00     9.35
1.40     YES   HRDOW              NO
VOL15             0   0.70441E-02  477468.2 3744861.5   450.6     5.00     9.35
1.40     YES   HRDOW              NO
VOL16             0   0.70441E-02  477468.2 3744821.1   450.7     5.00     9.35
1.40     YES   HRDOW              NO
VOL17             0   0.70441E-02  477508.1 3744821.1   450.0     5.00     9.35
1.40     YES   HRDOW              NO
VOL18             0   0.70441E-02  477548.5 3744820.6   450.0     5.00     9.35
1.40     YES   HRDOW              NO
VOL19             0   0.70441E-02  477588.5 3744820.2   450.0     5.00     9.35
1.40     YES   HRDOW              NO
VOL20             0   0.70441E-02  477621.3 3744820.2   449.6     5.00     9.35
1.40     YES   HRDOW              NO
VOL21             0   0.70441E-02  477620.8 3744779.8   449.8     5.00     9.35
1.40     YES   HRDOW              NO
VOL22             0   0.70441E-02  477580.4 3744780.0   450.0     5.00     9.35
1.40     YES   HRDOW              NO
VOL23             0   0.70441E-02  477540.5 3744780.3   450.0     5.00     9.35
1.40     YES   HRDOW              NO
VOL24             0   0.70441E-02  477500.6 3744780.3   450.0     5.00     9.35
1.40     YES   HRDOW              NO
VOL25             0   0.70441E-02  477468.3 3744780.8   450.7     5.00     9.35
1.40     YES   HRDOW              NO
VOL26             0   0.70441E-02  477468.3 3744740.9   451.0     5.00     9.35
1.40     YES   HRDOW              NO
VOL27             0   0.70441E-02  477508.3 3744740.4   450.3     5.00     9.35
1.40     YES   HRDOW              NO
VOL28             0   0.70441E-02  477548.0 3744740.4   450.0     5.00     9.35
1.40     YES   HRDOW              NO
VOL29             0   0.70441E-02  477588.0 3744740.1   450.0     5.00     9.35
1.40     YES   HRDOW              NO
VOL30             0   0.70441E-02  477620.2 3744739.6   450.0     5.00     9.35
1.40     YES   HRDOW              NO
VOL31             0   0.70441E-02  477620.2 3744699.4   450.0     5.00     9.35
```

```
      1.40     YES   HRDOW            NO
1595  VOL32            0   0.70441E-02  477580.5 3744700.2   450.0     5.00     9.35
      1.40     YES   HRDOW            NO
1596  VOL33            0   0.70441E-02  477540.5 3744700.4   450.1     5.00     9.35
      1.40     YES   HRDOW            NO
1597  VOL34            0   0.70441E-02  477500.6 3744700.7   450.7     5.00     9.35
      1.40     YES   HRDOW            NO
1598  VOL35            0   0.70441E-02  477468.8 3744700.7   451.0     5.00     9.35
      1.40     YES   HRDOW            NO
1599  VOL36            0   0.70441E-02  477469.1 3744661.0   451.0     5.00     9.35
      1.40     YES   HRDOW            NO
1600  VOL37            0   0.70441E-02  477509.0 3744660.7   451.0     5.00     9.35
      1.40     YES   HRDOW            NO
1601  VOL38            0   0.70441E-02  477549.0 3744660.5   450.0     5.00     9.35
      1.40     YES   HRDOW            NO
1602  VOL39            0   0.70441E-02  477588.9 3744660.5   450.0     5.00     9.35
      1.40     YES   HRDOW            NO
1603  VOL40            0   0.70441E-02  477620.7 3744660.7   450.0     5.00     9.35
      1.40     YES   HRDOW            NO
1604  FF *** AERMOD - VERSION 23132  ***   *** C:\Users\Michael Tirohn\Desktop\HRAs\15496
      Ramona and Webster\15496  ***        04/23/24
1605   *** AERMET - VERSION  16216 ***
       ***                                                                    ***
       10:35:33
1606
                                    PAGE   3
1607  *** MODELOPTs:    RegDFAULT  CONC  ELEV  FLGPOL  URBAN  ADJ_U*
1608
1609
1610                                                  *** VOLUME SOURCE DATA ***
1611
1612                  NUMBER EMISSION RATE                      BASE    RELEASE    INIT.
                      INIT.   URBAN  EMISSION RATE   AIRCRAFT
1613    SOURCE         PART.  (GRAMS/SEC)     X         Y      ELEV.   HEIGHT      SY
        SZ     SOURCE  SCALAR VARY
1614      ID           CATS.               (METERS) (METERS) (METERS) (METERS) (METERS)
          (METERS)              BY
1615  - - - - - - - - - - - - - - - - - - - - - - - - - - - - - - - - - - - - - - - - - - - - - - -
      - - - - - - - - - - - - - - - - - - -
1616
1617  VOL41            0   0.70441E-02  477620.7 3744620.8   450.0     5.00     9.35
      1.40     YES   HRDOW            NO
1618  VOL42            0   0.70441E-02  477580.8 3744620.5   450.0     5.00     9.35
      1.40     YES   HRDOW            NO
1619  VOL43            0   0.70441E-02  477540.8 3744620.3   450.9     5.00     9.35
      1.40     YES   HRDOW            NO
1620  VOL44            0   0.70441E-02  477500.8 3744620.5   451.0     5.00     9.35
      1.40     YES   HRDOW            NO
1621  VOL45            0   0.70441E-02  477468.8 3744620.5   451.0     5.00     9.35
      1.40     YES   HRDOW            NO
1622  VOL46            0   0.70441E-02  477469.1 3744580.5   451.1     5.00     9.35
      1.40     YES   HRDOW            NO
1623  VOL47            0   0.70441E-02  477509.0 3744580.5   451.0     5.00     9.35
      1.40     YES   HRDOW            NO
1624  VOL48            0   0.70441E-02  477549.2 3744580.3   451.0     5.00     9.35
      1.40     YES   HRDOW            NO
1625  VOL49            0   0.70441E-02  477588.7 3744580.5   450.7     5.00     9.35
      1.40     YES   HRDOW            NO
1626  VOL50            0   0.70441E-02  477621.0 3744580.8   450.0     5.00     9.35
      1.40     YES   HRDOW            NO
1627  VOL51            0   0.70441E-02  477620.7 3744540.8   450.3     5.00     9.35
      1.40     YES   HRDOW            NO
1628  VOL52            0   0.70441E-02  477581.0 3744540.2   451.0     5.00     9.35
      1.40     YES   HRDOW            NO
1629  VOL53            0   0.70441E-02  477540.9 3744540.1   451.0     5.00     9.35
      1.40     YES   HRDOW            NO
```

```
1630    VOL54            0   0.70441E-02  477500.6 3744540.3   451.3     5.00     9.35
        1.40     YES   HRDOW            NO
1631    VOL55            0   0.70441E-02  477469.0 3744540.5   451.9     5.00     9.35
        1.40     YES   HRDOW            NO
1632    VOL56            0   0.70441E-02  477468.7 3744500.2   452.0     5.00     9.35
        1.40     YES   HRDOW            NO
1633    VOL57            0   0.70441E-02  477508.8 3744500.2   451.9     5.00     9.35
        1.40     YES   HRDOW            NO
1634    VOL58            0   0.70441E-02  477549.1 3744499.8   451.0     5.00     9.35
        1.40     YES   HRDOW            NO
1635    VOL59            0   0.70441E-02  477589.6 3744500.0   451.0     5.00     9.35
        1.40     YES   HRDOW            NO
1636    VOL60            0   0.70441E-02  477620.2 3744500.2   450.9     5.00     9.35
        1.40     YES   HRDOW            NO
1637    VOL61            0   0.70441E-02  477660.7 3744510.6   450.2     5.00     9.35
        1.40     YES   HRDOW            NO
1638    VOL62            0   0.70441E-02  477700.6 3744510.6   450.0     5.00     9.35
        1.40     YES   HRDOW            NO
1639    VOL63            0   0.70441E-02  477741.1 3744510.4   450.0     5.00     9.35
        1.40     YES   HRDOW            NO
1640    VOL64            0   0.70441E-02  477781.2 3744510.2   450.0     5.00     9.35
        1.40     YES   HRDOW            NO
1641    VOL65            0   0.70441E-02  477821.9 3744510.4   449.5     5.00     9.35
        1.40     YES   HRDOW            NO
1642    VOL66            0   0.70441E-02  477823.4 3744451.3   450.0     5.00     9.35
        1.40     YES   HRDOW            NO
1643    VOL67            0   0.70441E-02  477783.1 3744451.3   450.0     5.00     9.35
        1.40     YES   HRDOW            NO
1644    VOL68            0   0.70441E-02  477742.6 3744451.3   450.3     5.00     9.35
        1.40     YES   HRDOW            NO
1645    VOL69            0   0.70441E-02  477702.5 3744451.1   451.0     5.00     9.35
        1.40     YES   HRDOW            NO
1646    VOL70            0   0.70441E-02  477662.4 3744451.1   451.0     5.00     9.35
        1.40     YES   HRDOW            NO
1647    VOL71            0   0.70441E-02  477621.7 3744451.3   451.0     5.00     9.35
        1.40     YES   HRDOW            NO
1648    VOL72            0   0.70441E-02  477822.1 3744480.6   450.0     5.00     9.35
        1.40     YES   HRDOW            NO
1649    VOL73            0   0.70441E-02  477781.8 3744480.6   450.0     5.00     9.35
        1.40     YES   HRDOW            NO
1650    VOL74            0   0.70441E-02  477741.3 3744480.4   450.0     5.00     9.35
        1.40     YES   HRDOW            NO
1651    VOL75            0   0.70441E-02  477701.0 3744480.4   450.5     5.00     9.35
        1.40     YES   HRDOW            NO
1652    VOL76            0   0.70441E-02  477660.5 3744480.4   450.7     5.00     9.35
        1.40     YES   HRDOW            NO
1653    VOL77            0   0.70441E-02  477620.6 3744480.4   451.0     5.00     9.35
        1.40     YES   HRDOW            NO
1654    VOL78            0   0.70441E-02  477581.6 3744484.2   451.0     5.00     9.35
        1.40     YES   HRDOW            NO
1655    VOL79            0   0.70441E-02  477541.1 3744484.6   451.6     5.00     9.35
        1.40     YES   HRDOW            NO
1656    VOL80            0   0.70441E-02  477501.2 3744484.2   452.0     5.00     9.35
        1.40     YES   HRDOW            NO
1657    FF *** AERMOD - VERSION 23132  ***   *** C:\Users\Michael Tirohn\Desktop\HRAs\15496
        Ramona and Webster\15496  ***        04/23/24
1658     *** AERMET - VERSION  16216 ***
         ***                                                                    ***
         10:35:33
1659
                                    PAGE   4
1660    *** MODELOPTs:    RegDFAULT  CONC  ELEV  FLGPOL  URBAN  ADJ_U*
1661
1662
1663                                                    *** VOLUME SOURCE DATA ***
1664
```

```
                NUMBER EMISSION RATE                    BASE    RELEASE    INIT.
                INIT.   URBAN  EMISSION RATE   AIRCRAFT
  SOURCE         PART.  (GRAMS/SEC)     X        Y      ELEV.   HEIGHT      SY
  SZ     SOURCE  SCALAR VARY
    ID          CATS.               (METERS) (METERS) (METERS) (METERS) (METERS)
    (METERS)              BY
- - - - - - - - - - - - - - - - - - - - - - - - - - - - - - - - - - - - - - - - - - -
- - - - - - - - - - - - - - - - - -

 VOL81            0   0.70441E-02  477469.0 3744484.0   452.0     5.00     9.35
 1.40     YES   HRDOW            NO
FF *** AERMOD - VERSION 23132  ***   *** C:\Users\Michael Tirohn\Desktop\HRAs\15496
Ramona and Webster\15496  ***        04/23/24
 *** AERMET - VERSION  16216 ***
 ***                                                                      ***
 10:35:33

                             PAGE   5
*** MODELOPTs:    RegDFAULT  CONC  ELEV  FLGPOL  URBAN  ADJ_U*


                                       *** SOURCE IDs DEFINING SOURCE GROUPS ***

 SRCGROUP ID                                          SOURCE IDs
 -----------                                          ----------


  ALL        VOL1        , VOL2        , VOL3        , VOL4        , VOL5        ,
  VOL6        , VOL7        , VOL8        ,

             VOL9        , VOL10       , VOL11       , VOL12       , VOL13       ,
             VOL14       , VOL15       , VOL16       ,

             VOL17       , VOL18       , VOL19       , VOL20       , VOL21       ,
             VOL22       , VOL23       , VOL24       ,

             VOL25       , VOL26       , VOL27       , VOL28       , VOL29       ,
             VOL30       , VOL31       , VOL32       ,

             VOL33       , VOL34       , VOL35       , VOL36       , VOL37       ,
             VOL38       , VOL39       , VOL40       ,

             VOL41       , VOL42       , VOL43       , VOL44       , VOL45       ,
             VOL46       , VOL47       , VOL48       ,

             VOL49       , VOL50       , VOL51       , VOL52       , VOL53       ,
             VOL54       , VOL55       , VOL56       ,

             VOL57       , VOL58       , VOL59       , VOL60       , VOL61       ,
             VOL62       , VOL63       , VOL64       ,

             VOL65       , VOL66       , VOL67       , VOL68       , VOL69       ,
             VOL70       , VOL71       , VOL72       ,

             VOL73       , VOL74       , VOL75       , VOL76       , VOL77       ,
             VOL78       , VOL79       , VOL80       ,

             VOL81       ,
FF *** AERMOD - VERSION 23132  ***   *** C:\Users\Michael Tirohn\Desktop\HRAs\15496
Ramona and Webster\15496  ***        04/23/24
 *** AERMET - VERSION  16216 ***
 ***                                                                      ***
 10:35:33

                             PAGE   6
*** MODELOPTs:    RegDFAULT  CONC  ELEV  FLGPOL  URBAN  ADJ_U*
```

*** SOURCE IDs DEFINED AS URBAN SOURCES ***

URBAN ID	URBAN POP	SOURCE IDs
	2189641.	VOL1 , VOL2 , VOL3 , VOL4 , VOL5 , VOL6 , VOL7 , VOL8 ,
		VOL9 , VOL10 , VOL11 , VOL12 , VOL13 , VOL14 , VOL15 , VOL16 ,
		VOL17 , VOL18 , VOL19 , VOL20 , VOL21 , VOL22 , VOL23 , VOL24 ,
		VOL25 , VOL26 , VOL27 , VOL28 , VOL29 , VOL30 , VOL31 , VOL32 ,
		VOL33 , VOL34 , VOL35 , VOL36 , VOL37 , VOL38 , VOL39 , VOL40 ,
		VOL41 , VOL42 , VOL43 , VOL44 , VOL45 , VOL46 , VOL47 , VOL48 ,
		VOL49 , VOL50 , VOL51 , VOL52 , VOL53 , VOL54 , VOL55 , VOL56 ,
		VOL57 , VOL58 , VOL59 , VOL60 , VOL61 , VOL62 , VOL63 , VOL64 ,
		VOL65 , VOL66 , VOL67 , VOL68 , VOL69 , VOL70 , VOL71 , VOL72 ,
		VOL73 , VOL74 , VOL75 , VOL76 , VOL77 , VOL78 , VOL79 , VOL80 ,
		VOL81 ,

*** MODELOPTs: RegDFAULT CONC ELEV FLGPOL URBAN ADJ_U*

* SOURCE EMISSION RATE SCALARS WHICH VARY DIURNALLY AND BY DAY OF WEEK (HRDOW) *

SOURCE ID = VOL1 ; SOURCE TYPE = VOLUME :

HOUR	SCALAR	HOUR	SCALAR	HOUR	SCALAR	HOUR	SCALAR	HOUR	SCALAR	HOUR	SCALAR	HOUR	SCALAR	HOUR	SCALAR

DAY OF WEEK = WEEKDAY

1	.0000E+00	2	.0000E+00	3	.0000E+00	4	.0000E+00	5	.0000E+00	6	.0000E+00	7	.0000E+00	8	.0000E+00
9	.1000E+01	10	.1000E+01	11	.1000E+01	12	.1000E+01	13	.1000E+01	14	.1000E+01	15	.1000E+01	16	.1000E+01
17	.0000E+00	18	.0000E+00	19	.0000E+00	20	.0000E+00	21	.0000E+00	22	.0000E+00	23	.0000E+00	24	.0000E+00

DAY OF WEEK = SATURDAY

1	.0000E+00	2	.0000E+00	3	.0000E+00	4	.0000E+00	5	.0000E+00	6	

```
      .0000E+00    7  .0000E+00    8  .0000E+00
      9  .0000E+00   10  .0000E+00   11  .0000E+00   12  .0000E+00   13  .0000E+00   14
      .0000E+00   15  .0000E+00   16  .0000E+00
     17  .0000E+00   18  .0000E+00   19  .0000E+00   20  .0000E+00   21  .0000E+00   22
     .0000E+00   23  .0000E+00   24  .0000E+00
                                          DAY OF WEEK = SUNDAY
      1  .0000E+00    2  .0000E+00    3  .0000E+00    4  .0000E+00    5  .0000E+00    6
      .0000E+00    7  .0000E+00    8  .0000E+00
      9  .0000E+00   10  .0000E+00   11  .0000E+00   12  .0000E+00   13  .0000E+00   14
      .0000E+00   15  .0000E+00   16  .0000E+00
     17  .0000E+00   18  .0000E+00   19  .0000E+00   20  .0000E+00   21  .0000E+00   22
     .0000E+00   23  .0000E+00   24  .0000E+00
FF *** AERMOD - VERSION 23132  ***   *** C:\Users\Michael Tirohn\Desktop\HRAs\15496
Ramona and Webster\15496  ***        04/23/24
 *** AERMET - VERSION  16216 ***
 ***                                                                        ***
 10:35:33

                              PAGE   8
 *** MODELOPTs:    RegDFAULT  CONC  ELEV  FLGPOL  URBAN  ADJ_U*

                   * SOURCE EMISSION RATE SCALARS WHICH VARY DIURNALLY AND BY DAY OF
                   WEEK (HRDOW) *

 SOURCE ID = VOL2         ; SOURCE TYPE = VOLUME   :
  HOUR   SCALAR   HOUR   SCALAR   HOUR   SCALAR   HOUR   SCALAR   HOUR   SCALAR   HOUR
  SCALAR   HOUR   SCALAR   HOUR   SCALAR
 - - - - - - - - - - - - - - - - - - - - - - - - - - - - - - - - - - - - - - - - - - - -
 - - - - - - - - - - - - - - - - - - - -
                                          DAY OF WEEK = WEEKDAY
      1  .0000E+00    2  .0000E+00    3  .0000E+00    4  .0000E+00    5  .0000E+00    6
      .0000E+00    7  .0000E+00    8  .0000E+00
      9  .1000E+01   10  .1000E+01   11  .1000E+01   12  .1000E+01   13  .1000E+01   14
      .1000E+01   15  .1000E+01   16  .1000E+01
     17  .0000E+00   18  .0000E+00   19  .0000E+00   20  .0000E+00   21  .0000E+00   22
     .0000E+00   23  .0000E+00   24  .0000E+00
                                          DAY OF WEEK = SATURDAY
      1  .0000E+00    2  .0000E+00    3  .0000E+00    4  .0000E+00    5  .0000E+00    6
      .0000E+00    7  .0000E+00    8  .0000E+00
      9  .0000E+00   10  .0000E+00   11  .0000E+00   12  .0000E+00   13  .0000E+00   14
      .0000E+00   15  .0000E+00   16  .0000E+00
     17  .0000E+00   18  .0000E+00   19  .0000E+00   20  .0000E+00   21  .0000E+00   22
     .0000E+00   23  .0000E+00   24  .0000E+00
                                          DAY OF WEEK = SUNDAY
      1  .0000E+00    2  .0000E+00    3  .0000E+00    4  .0000E+00    5  .0000E+00    6
      .0000E+00    7  .0000E+00    8  .0000E+00
      9  .0000E+00   10  .0000E+00   11  .0000E+00   12  .0000E+00   13  .0000E+00   14
      .0000E+00   15  .0000E+00   16  .0000E+00
     17  .0000E+00   18  .0000E+00   19  .0000E+00   20  .0000E+00   21  .0000E+00   22
     .0000E+00   23  .0000E+00   24  .0000E+00
FF *** AERMOD - VERSION 23132  ***   *** C:\Users\Michael Tirohn\Desktop\HRAs\15496
Ramona and Webster\15496  ***        04/23/24
 *** AERMET - VERSION  16216 ***
 ***                                                                        ***
 10:35:33

                              PAGE   9
 *** MODELOPTs:    RegDFAULT  CONC  ELEV  FLGPOL  URBAN  ADJ_U*

                   * SOURCE EMISSION RATE SCALARS WHICH VARY DIURNALLY AND BY DAY OF
                   WEEK (HRDOW) *

 SOURCE ID = VOL3         ; SOURCE TYPE = VOLUME   :
  HOUR   SCALAR   HOUR   SCALAR   HOUR   SCALAR   HOUR   SCALAR   HOUR   SCALAR   HOUR
  SCALAR   HOUR   SCALAR   HOUR   SCALAR
 - - - - - - - - - - - - - - - - - - - - - - - - - - - - - - - - - - - - - - - - - - - -
```

```
- - - - - - - - - - - - - - - - - - - - -
                                                DAY OF WEEK = WEEKDAY
   1  .0000E+00    2  .0000E+00    3  .0000E+00    4  .0000E+00    5  .0000E+00    6
   .0000E+00    7  .0000E+00    8  .0000E+00
   9  .1000E+01   10  .1000E+01   11  .1000E+01   12  .1000E+01   13  .1000E+01   14
   .1000E+01   15  .1000E+01   16  .1000E+01
  17  .0000E+00   18  .0000E+00   19  .0000E+00   20  .0000E+00   21  .0000E+00   22
  .0000E+00   23  .0000E+00   24  .0000E+00
                                                DAY OF WEEK = SATURDAY
   1  .0000E+00    2  .0000E+00    3  .0000E+00    4  .0000E+00    5  .0000E+00    6
   .0000E+00    7  .0000E+00    8  .0000E+00
   9  .0000E+00   10  .0000E+00   11  .0000E+00   12  .0000E+00   13  .0000E+00   14
   .0000E+00   15  .0000E+00   16  .0000E+00
  17  .0000E+00   18  .0000E+00   19  .0000E+00   20  .0000E+00   21  .0000E+00   22
  .0000E+00   23  .0000E+00   24  .0000E+00
                                                DAY OF WEEK = SUNDAY
   1  .0000E+00    2  .0000E+00    3  .0000E+00    4  .0000E+00    5  .0000E+00    6
   .0000E+00    7  .0000E+00    8  .0000E+00
   9  .0000E+00   10  .0000E+00   11  .0000E+00   12  .0000E+00   13  .0000E+00   14
   .0000E+00   15  .0000E+00   16  .0000E+00
  17  .0000E+00   18  .0000E+00   19  .0000E+00   20  .0000E+00   21  .0000E+00   22
  .0000E+00   23  .0000E+00   24  .0000E+00
FF *** AERMOD - VERSION 23132  ***   *** C:\Users\Michael Tirohn\Desktop\HRAs\15496
Ramona and Webster\15496  ***        04/23/24
 *** AERMET - VERSION  16216 ***
 ***                                                                          ***
 10:35:33

                              PAGE  10
 *** MODELOPTs:    RegDFAULT  CONC  ELEV  FLGPOL  URBAN  ADJ_U*

                   * SOURCE EMISSION RATE SCALARS WHICH VARY DIURNALLY AND BY DAY OF
                   WEEK (HRDOW) *

 SOURCE ID = VOL4         ; SOURCE TYPE = VOLUME   :
  HOUR   SCALAR   HOUR   SCALAR   HOUR   SCALAR   HOUR   SCALAR   HOUR   SCALAR   HOUR
  SCALAR   HOUR   SCALAR   HOUR   SCALAR
 - - - - - - - - - - - - - - - - - - - - - - - - - - - - - - - - - - - - - - - - - - - - - - -
 - - - - - - - - - - - - - - - - - - - - -
                                                DAY OF WEEK = WEEKDAY
   1  .0000E+00    2  .0000E+00    3  .0000E+00    4  .0000E+00    5  .0000E+00    6
   .0000E+00    7  .0000E+00    8  .0000E+00
   9  .1000E+01   10  .1000E+01   11  .1000E+01   12  .1000E+01   13  .1000E+01   14
   .1000E+01   15  .1000E+01   16  .1000E+01
  17  .0000E+00   18  .0000E+00   19  .0000E+00   20  .0000E+00   21  .0000E+00   22
  .0000E+00   23  .0000E+00   24  .0000E+00
                                                DAY OF WEEK = SATURDAY
   1  .0000E+00    2  .0000E+00    3  .0000E+00    4  .0000E+00    5  .0000E+00    6
   .0000E+00    7  .0000E+00    8  .0000E+00
   9  .0000E+00   10  .0000E+00   11  .0000E+00   12  .0000E+00   13  .0000E+00   14
   .0000E+00   15  .0000E+00   16  .0000E+00
  17  .0000E+00   18  .0000E+00   19  .0000E+00   20  .0000E+00   21  .0000E+00   22
  .0000E+00   23  .0000E+00   24  .0000E+00
                                                DAY OF WEEK = SUNDAY
   1  .0000E+00    2  .0000E+00    3  .0000E+00    4  .0000E+00    5  .0000E+00    6
   .0000E+00    7  .0000E+00    8  .0000E+00
   9  .0000E+00   10  .0000E+00   11  .0000E+00   12  .0000E+00   13  .0000E+00   14
   .0000E+00   15  .0000E+00   16  .0000E+00
  17  .0000E+00   18  .0000E+00   19  .0000E+00   20  .0000E+00   21  .0000E+00   22
  .0000E+00   23  .0000E+00   24  .0000E+00
FF *** AERMOD - VERSION 23132  ***   *** C:\Users\Michael Tirohn\Desktop\HRAs\15496
Ramona and Webster\15496  ***        04/23/24
 *** AERMET - VERSION  16216 ***
 ***                                                                          ***
 10:35:33
```

*** MODELOPTs: RegDFAULT CONC ELEV FLGPOL URBAN ADJ_U*

* SOURCE EMISSION RATE SCALARS WHICH VARY DIURNALLY AND BY DAY OF WEEK (HRDOW) *

SOURCE ID = VOL5 ; SOURCE TYPE = VOLUME :

HOUR	SCALAR	HOUR	SCALAR	HOUR	SCALAR	HOUR	SCALAR	HOUR	SCALAR	HOUR	SCALAR	HOUR	SCALAR	HOUR	SCALAR

DAY OF WEEK = WEEKDAY

1	.0000E+00	2	.0000E+00	3	.0000E+00	4	.0000E+00	5	.0000E+00	6	.0000E+00	7	.0000E+00	8	.0000E+00
9	.1000E+01	10	.1000E+01	11	.1000E+01	12	.1000E+01	13	.1000E+01	14	.1000E+01	15	.1000E+01	16	.1000E+01
17	.0000E+00	18	.0000E+00	19	.0000E+00	20	.0000E+00	21	.0000E+00	22	.0000E+00	23	.0000E+00	24	.0000E+00

DAY OF WEEK = SATURDAY

1	.0000E+00	2	.0000E+00	3	.0000E+00	4	.0000E+00	5	.0000E+00	6	.0000E+00	7	.0000E+00	8	.0000E+00
9	.0000E+00	10	.0000E+00	11	.0000E+00	12	.0000E+00	13	.0000E+00	14	.0000E+00	15	.0000E+00	16	.0000E+00
17	.0000E+00	18	.0000E+00	19	.0000E+00	20	.0000E+00	21	.0000E+00	22	.0000E+00	23	.0000E+00	24	.0000E+00

DAY OF WEEK = SUNDAY

1	.0000E+00	2	.0000E+00	3	.0000E+00	4	.0000E+00	5	.0000E+00	6	.0000E+00	7	.0000E+00	8	.0000E+00
9	.0000E+00	10	.0000E+00	11	.0000E+00	12	.0000E+00	13	.0000E+00	14	.0000E+00	15	.0000E+00	16	.0000E+00
17	.0000E+00	18	.0000E+00	19	.0000E+00	20	.0000E+00	21	.0000E+00	22	.0000E+00	23	.0000E+00	24	.0000E+00

FF *** AERMOD - VERSION 23132 *** *** C:\Users\Michael Tirohn\Desktop\HRAs\15496 Ramona and Webster\15496 *** 04/23/24

*** AERMET - VERSION 16216 ***

*** ***

10:35:33

*** MODELOPTs: RegDFAULT CONC ELEV FLGPOL URBAN ADJ_U*

* SOURCE EMISSION RATE SCALARS WHICH VARY DIURNALLY AND BY DAY OF WEEK (HRDOW) *

SOURCE ID = VOL6 ; SOURCE TYPE = VOLUME :

HOUR	SCALAR	HOUR	SCALAR	HOUR	SCALAR	HOUR	SCALAR	HOUR	SCALAR	HOUR	SCALAR	HOUR	SCALAR	HOUR	SCALAR

DAY OF WEEK = WEEKDAY

1	.0000E+00	2	.0000E+00	3	.0000E+00	4	.0000E+00	5	.0000E+00	6	.0000E+00	7	.0000E+00	8	.0000E+00
9	.1000E+01	10	.1000E+01	11	.1000E+01	12	.1000E+01	13	.1000E+01	14	.1000E+01	15	.1000E+01	16	.1000E+01
17	.0000E+00	18	.0000E+00	19	.0000E+00	20	.0000E+00	21	.0000E+00	22	.0000E+00	23	.0000E+00	24	.0000E+00

DAY OF WEEK = SATURDAY

1	.0000E+00	2	.0000E+00	3	.0000E+00	4	.0000E+00	5	.0000E+00	6	.0000E+00	7	.0000E+00	8	.0000E+00
9	.0000E+00	10	.0000E+00	11	.0000E+00	12	.0000E+00	13	.0000E+00	14	.0000E+00	15	.0000E+00	16	.0000E+00
17	.0000E+00	18	.0000E+00	19	.0000E+00	20	.0000E+00	21	.0000E+00	22	.0000E+00	23	.0000E+00	24	.0000E+00

DAY OF WEEK = SUNDAY

1	.0000E+00	2	.0000E+00	3	.0000E+00	4	.0000E+00	5	.0000E+00	6	.0000E+00	7	.0000E+00	8	.0000E+00

```
1868       9  .0000E+00   10  .0000E+00   11  .0000E+00   12  .0000E+00   13  .0000E+00   14
           .0000E+00   15  .0000E+00   16  .0000E+00
1869      17  .0000E+00   18  .0000E+00   19  .0000E+00   20  .0000E+00   21  .0000E+00   22
           .0000E+00   23  .0000E+00   24  .0000E+00
1870   FF *** AERMOD - VERSION 23132  ***   *** C:\Users\Michael Tirohn\Desktop\HRAs\15496
       Ramona and Webster\15496  ***        04/23/24
1871    *** AERMET - VERSION  16216 ***
        ***                                                                    ***
        10:35:33
1872
                                    PAGE  13
1873    *** MODELOPTs:    RegDFAULT  CONC  ELEV  FLGPOL  URBAN  ADJ_U*
1874
1875                      * SOURCE EMISSION RATE SCALARS WHICH VARY DIURNALLY AND BY DAY OF
                          WEEK (HRDOW) *
1876
1877    SOURCE ID = VOL7         ; SOURCE TYPE = VOLUME   :
1878     HOUR   SCALAR   HOUR   SCALAR   HOUR   SCALAR   HOUR   SCALAR   HOUR   SCALAR   HOUR
         SCALAR   HOUR   SCALAR   HOUR   SCALAR
1879    - - - - - - - - - - - - - - - - - - - - - - - - - - - - - - - - - - - - - - - - - - - - -
        - - - - - - - - - - - - - - - - - - - -
1880                                                DAY OF WEEK = WEEKDAY
1881       1  .0000E+00    2  .0000E+00    3  .0000E+00    4  .0000E+00    5  .0000E+00    6
           .0000E+00    7  .0000E+00    8  .0000E+00
1882       9  .1000E+01   10  .1000E+01   11  .1000E+01   12  .1000E+01   13  .1000E+01   14
           .1000E+01   15  .1000E+01   16  .1000E+01
1883      17  .0000E+00   18  .0000E+00   19  .0000E+00   20  .0000E+00   21  .0000E+00   22
           .0000E+00   23  .0000E+00   24  .0000E+00
1884                                                DAY OF WEEK = SATURDAY
1885       1  .0000E+00    2  .0000E+00    3  .0000E+00    4  .0000E+00    5  .0000E+00    6
           .0000E+00    7  .0000E+00    8  .0000E+00
1886       9  .0000E+00   10  .0000E+00   11  .0000E+00   12  .0000E+00   13  .0000E+00   14
           .0000E+00   15  .0000E+00   16  .0000E+00
1887      17  .0000E+00   18  .0000E+00   19  .0000E+00   20  .0000E+00   21  .0000E+00   22
           .0000E+00   23  .0000E+00   24  .0000E+00
1888                                                DAY OF WEEK = SUNDAY
1889       1  .0000E+00    2  .0000E+00    3  .0000E+00    4  .0000E+00    5  .0000E+00    6
           .0000E+00    7  .0000E+00    8  .0000E+00
1890       9  .0000E+00   10  .0000E+00   11  .0000E+00   12  .0000E+00   13  .0000E+00   14
           .0000E+00   15  .0000E+00   16  .0000E+00
1891      17  .0000E+00   18  .0000E+00   19  .0000E+00   20  .0000E+00   21  .0000E+00   22
           .0000E+00   23  .0000E+00   24  .0000E+00
1892   FF *** AERMOD - VERSION 23132  ***   *** C:\Users\Michael Tirohn\Desktop\HRAs\15496
       Ramona and Webster\15496  ***        04/23/24
1893    *** AERMET - VERSION  16216 ***
        ***                                                                    ***
        10:35:33
1894
                                    PAGE  14
1895    *** MODELOPTs:    RegDFAULT  CONC  ELEV  FLGPOL  URBAN  ADJ_U*
1896
1897                      * SOURCE EMISSION RATE SCALARS WHICH VARY DIURNALLY AND BY DAY OF
                          WEEK (HRDOW) *
1898
1899    SOURCE ID = VOL8         ; SOURCE TYPE = VOLUME   :
1900     HOUR   SCALAR   HOUR   SCALAR   HOUR   SCALAR   HOUR   SCALAR   HOUR   SCALAR   HOUR
         SCALAR   HOUR   SCALAR   HOUR   SCALAR
1901    - - - - - - - - - - - - - - - - - - - - - - - - - - - - - - - - - - - - - - - - - - - - -
        - - - - - - - - - - - - - - - - - - - -
1902                                                DAY OF WEEK = WEEKDAY
1903       1  .0000E+00    2  .0000E+00    3  .0000E+00    4  .0000E+00    5  .0000E+00    6
           .0000E+00    7  .0000E+00    8  .0000E+00
1904       9  .1000E+01   10  .1000E+01   11  .1000E+01   12  .1000E+01   13  .1000E+01   14
           .1000E+01   15  .1000E+01   16  .1000E+01
1905      17  .0000E+00   18  .0000E+00   19  .0000E+00   20  .0000E+00   21  .0000E+00   22
           .0000E+00   23  .0000E+00   24  .0000E+00
```

```
                                                DAY OF WEEK = SATURDAY
   1  .0000E+00    2  .0000E+00    3  .0000E+00    4  .0000E+00    5  .0000E+00    6
  .0000E+00    7  .0000E+00    8  .0000E+00
   9  .0000E+00   10  .0000E+00   11  .0000E+00   12  .0000E+00   13  .0000E+00   14
  .0000E+00   15  .0000E+00   16  .0000E+00
  17  .0000E+00   18  .0000E+00   19  .0000E+00   20  .0000E+00   21  .0000E+00   22
  .0000E+00   23  .0000E+00   24  .0000E+00
                                                DAY OF WEEK = SUNDAY
   1  .0000E+00    2  .0000E+00    3  .0000E+00    4  .0000E+00    5  .0000E+00    6
  .0000E+00    7  .0000E+00    8  .0000E+00
   9  .0000E+00   10  .0000E+00   11  .0000E+00   12  .0000E+00   13  .0000E+00   14
  .0000E+00   15  .0000E+00   16  .0000E+00
  17  .0000E+00   18  .0000E+00   19  .0000E+00   20  .0000E+00   21  .0000E+00   22
  .0000E+00   23  .0000E+00   24  .0000E+00
FF *** AERMOD - VERSION 23132  ***   *** C:\Users\Michael Tirohn\Desktop\HRAs\15496
Ramona and Webster\15496  ***        04/23/24
 *** AERMET - VERSION  16216 ***
 ***                                                                        ***
 10:35:33

                              PAGE  15
 *** MODELOPTs:    RegDFAULT  CONC  ELEV  FLGPOL  URBAN  ADJ_U*

                   * SOURCE EMISSION RATE SCALARS WHICH VARY DIURNALLY AND BY DAY OF
                   WEEK (HRDOW) *

 SOURCE ID = VOL9         ; SOURCE TYPE = VOLUME   :
  HOUR   SCALAR   HOUR   SCALAR   HOUR   SCALAR   HOUR   SCALAR   HOUR   SCALAR   HOUR
  SCALAR   HOUR   SCALAR   HOUR   SCALAR
- - - - - - - - - - - - - - - - - - - - - - - - - - - - - - - - - - - - - - - - - - - - -
- - - - - - - - - - - - - - - - - - - - -
                                                DAY OF WEEK = WEEKDAY
   1  .0000E+00    2  .0000E+00    3  .0000E+00    4  .0000E+00    5  .0000E+00    6
  .0000E+00    7  .0000E+00    8  .0000E+00
   9  .1000E+01   10  .1000E+01   11  .1000E+01   12  .1000E+01   13  .1000E+01   14
  .1000E+01   15  .1000E+01   16  .1000E+01
  17  .0000E+00   18  .0000E+00   19  .0000E+00   20  .0000E+00   21  .0000E+00   22
  .0000E+00   23  .0000E+00   24  .0000E+00
                                                DAY OF WEEK = SATURDAY
   1  .0000E+00    2  .0000E+00    3  .0000E+00    4  .0000E+00    5  .0000E+00    6
  .0000E+00    7  .0000E+00    8  .0000E+00
   9  .0000E+00   10  .0000E+00   11  .0000E+00   12  .0000E+00   13  .0000E+00   14
  .0000E+00   15  .0000E+00   16  .0000E+00
  17  .0000E+00   18  .0000E+00   19  .0000E+00   20  .0000E+00   21  .0000E+00   22
  .0000E+00   23  .0000E+00   24  .0000E+00
                                                DAY OF WEEK = SUNDAY
   1  .0000E+00    2  .0000E+00    3  .0000E+00    4  .0000E+00    5  .0000E+00    6
  .0000E+00    7  .0000E+00    8  .0000E+00
   9  .0000E+00   10  .0000E+00   11  .0000E+00   12  .0000E+00   13  .0000E+00   14
  .0000E+00   15  .0000E+00   16  .0000E+00
  17  .0000E+00   18  .0000E+00   19  .0000E+00   20  .0000E+00   21  .0000E+00   22
  .0000E+00   23  .0000E+00   24  .0000E+00
FF *** AERMOD - VERSION 23132  ***   *** C:\Users\Michael Tirohn\Desktop\HRAs\15496
Ramona and Webster\15496  ***        04/23/24
 *** AERMET - VERSION  16216 ***
 ***                                                                        ***
 10:35:33

                              PAGE  16
 *** MODELOPTs:    RegDFAULT  CONC  ELEV  FLGPOL  URBAN  ADJ_U*

                   * SOURCE EMISSION RATE SCALARS WHICH VARY DIURNALLY AND BY DAY OF
                   WEEK (HRDOW) *

 SOURCE ID = VOL10        ; SOURCE TYPE = VOLUME   :
  HOUR   SCALAR   HOUR   SCALAR   HOUR   SCALAR   HOUR   SCALAR   HOUR   SCALAR   HOUR
```

```
  SCALAR   HOUR   SCALAR   HOUR   SCALAR
 - - - - - - - - - - - - - - - - - - - - - - - - - - - - - - - - - - - - - - - - - - - - -
 - - - - - - - - - - - - - - - - - - - - -
                                              DAY OF WEEK = WEEKDAY
    1  .0000E+00    2  .0000E+00    3  .0000E+00    4  .0000E+00    5  .0000E+00    6
    .0000E+00    7  .0000E+00    8  .0000E+00
    9  .1000E+01   10  .1000E+01   11  .1000E+01   12  .1000E+01   13  .1000E+01   14
    .1000E+01   15  .1000E+01   16  .1000E+01
   17  .0000E+00   18  .0000E+00   19  .0000E+00   20  .0000E+00   21  .0000E+00   22
   .0000E+00   23  .0000E+00   24  .0000E+00
                                              DAY OF WEEK = SATURDAY
    1  .0000E+00    2  .0000E+00    3  .0000E+00    4  .0000E+00    5  .0000E+00    6
    .0000E+00    7  .0000E+00    8  .0000E+00
    9  .0000E+00   10  .0000E+00   11  .0000E+00   12  .0000E+00   13  .0000E+00   14
    .0000E+00   15  .0000E+00   16  .0000E+00
   17  .0000E+00   18  .0000E+00   19  .0000E+00   20  .0000E+00   21  .0000E+00   22
   .0000E+00   23  .0000E+00   24  .0000E+00
                                              DAY OF WEEK = SUNDAY
    1  .0000E+00    2  .0000E+00    3  .0000E+00    4  .0000E+00    5  .0000E+00    6
    .0000E+00    7  .0000E+00    8  .0000E+00
    9  .0000E+00   10  .0000E+00   11  .0000E+00   12  .0000E+00   13  .0000E+00   14
    .0000E+00   15  .0000E+00   16  .0000E+00
   17  .0000E+00   18  .0000E+00   19  .0000E+00   20  .0000E+00   21  .0000E+00   22
   .0000E+00   23  .0000E+00   24  .0000E+00
FF *** AERMOD - VERSION 23132  ***   *** C:\Users\Michael Tirohn\Desktop\HRAs\15496
Ramona and Webster\15496  ***        04/23/24
 *** AERMET - VERSION  16216 ***
 ***                                                                         ***
 10:35:33

                              PAGE  17
 *** MODELOPTs:    RegDFAULT  CONC  ELEV  FLGPOL  URBAN  ADJ_U*

                  * SOURCE EMISSION RATE SCALARS WHICH VARY DIURNALLY AND BY DAY OF
                  WEEK (HRDOW) *

 SOURCE ID = VOL11        ; SOURCE TYPE = VOLUME   :
  HOUR   SCALAR   HOUR   SCALAR   HOUR   SCALAR   HOUR   SCALAR   HOUR   SCALAR   HOUR
  SCALAR   HOUR   SCALAR   HOUR   SCALAR
 - - - - - - - - - - - - - - - - - - - - - - - - - - - - - - - - - - - - - - - - - - - - -
 - - - - - - - - - - - - - - - - - - - - -
                                              DAY OF WEEK = WEEKDAY
    1  .0000E+00    2  .0000E+00    3  .0000E+00    4  .0000E+00    5  .0000E+00    6
    .0000E+00    7  .0000E+00    8  .0000E+00
    9  .1000E+01   10  .1000E+01   11  .1000E+01   12  .1000E+01   13  .1000E+01   14
    .1000E+01   15  .1000E+01   16  .1000E+01
   17  .0000E+00   18  .0000E+00   19  .0000E+00   20  .0000E+00   21  .0000E+00   22
   .0000E+00   23  .0000E+00   24  .0000E+00
                                              DAY OF WEEK = SATURDAY
    1  .0000E+00    2  .0000E+00    3  .0000E+00    4  .0000E+00    5  .0000E+00    6
    .0000E+00    7  .0000E+00    8  .0000E+00
    9  .0000E+00   10  .0000E+00   11  .0000E+00   12  .0000E+00   13  .0000E+00   14
    .0000E+00   15  .0000E+00   16  .0000E+00
   17  .0000E+00   18  .0000E+00   19  .0000E+00   20  .0000E+00   21  .0000E+00   22
   .0000E+00   23  .0000E+00   24  .0000E+00
                                              DAY OF WEEK = SUNDAY
    1  .0000E+00    2  .0000E+00    3  .0000E+00    4  .0000E+00    5  .0000E+00    6
    .0000E+00    7  .0000E+00    8  .0000E+00
    9  .0000E+00   10  .0000E+00   11  .0000E+00   12  .0000E+00   13  .0000E+00   14
    .0000E+00   15  .0000E+00   16  .0000E+00
   17  .0000E+00   18  .0000E+00   19  .0000E+00   20  .0000E+00   21  .0000E+00   22
   .0000E+00   23  .0000E+00   24  .0000E+00
FF *** AERMOD - VERSION 23132  ***   *** C:\Users\Michael Tirohn\Desktop\HRAs\15496
Ramona and Webster\15496  ***        04/23/24
 *** AERMET - VERSION  16216 ***
 ***                                                                         ***
```

*** MODELOPTs: RegDFAULT CONC ELEV FLGPOL URBAN ADJ_U*

* SOURCE EMISSION RATE SCALARS WHICH VARY DIURNALLY AND BY DAY OF WEEK (HRDOW) *

SOURCE ID = VOL12 ; SOURCE TYPE = VOLUME :

HOUR	SCALAR	HOUR	SCALAR	HOUR	SCALAR	HOUR	SCALAR	HOUR	SCALAR	HOUR	SCALAR	HOUR	SCALAR	HOUR	SCALAR
DAY OF WEEK = WEEKDAY															
1	.0000E+00	2	.0000E+00	3	.0000E+00	4	.0000E+00	5	.0000E+00	6	.0000E+00	7	.0000E+00	8	.0000E+00
9	.1000E+01	10	.1000E+01	11	.1000E+01	12	.1000E+01	13	.1000E+01	14	.1000E+01	15	.1000E+01	16	.1000E+01
17	.0000E+00	18	.0000E+00	19	.0000E+00	20	.0000E+00	21	.0000E+00	22	.0000E+00	23	.0000E+00	24	.0000E+00
DAY OF WEEK = SATURDAY															
1	.0000E+00	2	.0000E+00	3	.0000E+00	4	.0000E+00	5	.0000E+00	6	.0000E+00	7	.0000E+00	8	.0000E+00
9	.0000E+00	10	.0000E+00	11	.0000E+00	12	.0000E+00	13	.0000E+00	14	.0000E+00	15	.0000E+00	16	.0000E+00
17	.0000E+00	18	.0000E+00	19	.0000E+00	20	.0000E+00	21	.0000E+00	22	.0000E+00	23	.0000E+00	24	.0000E+00
DAY OF WEEK = SUNDAY															
1	.0000E+00	2	.0000E+00	3	.0000E+00	4	.0000E+00	5	.0000E+00	6	.0000E+00	7	.0000E+00	8	.0000E+00
9	.0000E+00	10	.0000E+00	11	.0000E+00	12	.0000E+00	13	.0000E+00	14	.0000E+00	15	.0000E+00	16	.0000E+00
17	.0000E+00	18	.0000E+00	19	.0000E+00	20	.0000E+00	21	.0000E+00	22	.0000E+00	23	.0000E+00	24	.0000E+00

*** MODELOPTs: RegDFAULT CONC ELEV FLGPOL URBAN ADJ_U*

* SOURCE EMISSION RATE SCALARS WHICH VARY DIURNALLY AND BY DAY OF WEEK (HRDOW) *

SOURCE ID = VOL13 ; SOURCE TYPE = VOLUME :

HOUR	SCALAR	HOUR	SCALAR	HOUR	SCALAR	HOUR	SCALAR	HOUR	SCALAR	HOUR	SCALAR	HOUR	SCALAR	HOUR	SCALAR
DAY OF WEEK = WEEKDAY															
1	.0000E+00	2	.0000E+00	3	.0000E+00	4	.0000E+00	5	.0000E+00	6	.0000E+00	7	.0000E+00	8	.0000E+00
9	.1000E+01	10	.1000E+01	11	.1000E+01	12	.1000E+01	13	.1000E+01	14	.1000E+01	15	.1000E+01	16	.1000E+01
17	.0000E+00	18	.0000E+00	19	.0000E+00	20	.0000E+00	21	.0000E+00	22	.0000E+00	23	.0000E+00	24	.0000E+00
DAY OF WEEK = SATURDAY															
1	.0000E+00	2	.0000E+00	3	.0000E+00	4	.0000E+00	5	.0000E+00	6	.0000E+00	7	.0000E+00	8	.0000E+00
9	.0000E+00	10	.0000E+00	11	.0000E+00	12	.0000E+00	13	.0000E+00	14	.0000E+00	15	.0000E+00	16	.0000E+00
17	.0000E+00	18	.0000E+00	19	.0000E+00	20	.0000E+00	21	.0000E+00	22	.0000E+00	23	.0000E+00	24	.0000E+00
DAY OF WEEK = SUNDAY															

```
2021       1  .0000E+00    2  .0000E+00    3  .0000E+00    4  .0000E+00    5  .0000E+00    6
           .0000E+00    7  .0000E+00    8  .0000E+00
2022       9  .0000E+00   10  .0000E+00   11  .0000E+00   12  .0000E+00   13  .0000E+00   14
           .0000E+00   15  .0000E+00   16  .0000E+00
2023      17  .0000E+00   18  .0000E+00   19  .0000E+00   20  .0000E+00   21  .0000E+00   22
           .0000E+00   23  .0000E+00   24  .0000E+00
2024   FF *** AERMOD - VERSION 23132  ***   *** C:\Users\Michael Tirohn\Desktop\HRAs\15496
       Ramona and Webster\15496  ***        04/23/24
2025    *** AERMET - VERSION  16216 ***
        ***                                                                    ***
        10:35:33
2026
                                   PAGE  20
2027    *** MODELOPTs:    RegDFAULT  CONC  ELEV  FLGPOL  URBAN  ADJ_U*
2028
2029                      * SOURCE EMISSION RATE SCALARS WHICH VARY DIURNALLY AND BY DAY OF
                          WEEK (HRDOW) *
2030
2031    SOURCE ID = VOL14        ; SOURCE TYPE = VOLUME   :
2032     HOUR   SCALAR   HOUR   SCALAR   HOUR   SCALAR   HOUR   SCALAR   HOUR   SCALAR   HOUR
         SCALAR   HOUR   SCALAR   HOUR   SCALAR
2033    - - - - - - - - - - - - - - - - - - - - - - - - - - - - - - - - - - - - - - - - - - - -
        - - - - - - - - - - - - - - - - - - - -
2034                                                DAY OF WEEK = WEEKDAY
2035       1  .0000E+00    2  .0000E+00    3  .0000E+00    4  .0000E+00    5  .0000E+00    6
           .0000E+00    7  .0000E+00    8  .0000E+00
2036       9  .1000E+01   10  .1000E+01   11  .1000E+01   12  .1000E+01   13  .1000E+01   14
           .1000E+01   15  .1000E+01   16  .1000E+01
2037      17  .0000E+00   18  .0000E+00   19  .0000E+00   20  .0000E+00   21  .0000E+00   22
           .0000E+00   23  .0000E+00   24  .0000E+00
2038                                                DAY OF WEEK = SATURDAY
2039       1  .0000E+00    2  .0000E+00    3  .0000E+00    4  .0000E+00    5  .0000E+00    6
           .0000E+00    7  .0000E+00    8  .0000E+00
2040       9  .0000E+00   10  .0000E+00   11  .0000E+00   12  .0000E+00   13  .0000E+00   14
           .0000E+00   15  .0000E+00   16  .0000E+00
2041      17  .0000E+00   18  .0000E+00   19  .0000E+00   20  .0000E+00   21  .0000E+00   22
           .0000E+00   23  .0000E+00   24  .0000E+00
2042                                                DAY OF WEEK = SUNDAY
2043       1  .0000E+00    2  .0000E+00    3  .0000E+00    4  .0000E+00    5  .0000E+00    6
           .0000E+00    7  .0000E+00    8  .0000E+00
2044       9  .0000E+00   10  .0000E+00   11  .0000E+00   12  .0000E+00   13  .0000E+00   14
           .0000E+00   15  .0000E+00   16  .0000E+00
2045      17  .0000E+00   18  .0000E+00   19  .0000E+00   20  .0000E+00   21  .0000E+00   22
           .0000E+00   23  .0000E+00   24  .0000E+00
2046   FF *** AERMOD - VERSION 23132  ***   *** C:\Users\Michael Tirohn\Desktop\HRAs\15496
       Ramona and Webster\15496  ***        04/23/24
2047    *** AERMET - VERSION  16216 ***
        ***                                                                    ***
        10:35:33
2048
                                   PAGE  21
2049    *** MODELOPTs:    RegDFAULT  CONC  ELEV  FLGPOL  URBAN  ADJ_U*
2050
2051                      * SOURCE EMISSION RATE SCALARS WHICH VARY DIURNALLY AND BY DAY OF
                          WEEK (HRDOW) *
2052
2053    SOURCE ID = VOL15        ; SOURCE TYPE = VOLUME   :
2054     HOUR   SCALAR   HOUR   SCALAR   HOUR   SCALAR   HOUR   SCALAR   HOUR   SCALAR   HOUR
         SCALAR   HOUR   SCALAR   HOUR   SCALAR
2055    - - - - - - - - - - - - - - - - - - - - - - - - - - - - - - - - - - - - - - - - - - - -
        - - - - - - - - - - - - - - - - - - - -
2056                                                DAY OF WEEK = WEEKDAY
2057       1  .0000E+00    2  .0000E+00    3  .0000E+00    4  .0000E+00    5  .0000E+00    6
           .0000E+00    7  .0000E+00    8  .0000E+00
2058       9  .1000E+01   10  .1000E+01   11  .1000E+01   12  .1000E+01   13  .1000E+01   14
           .1000E+01   15  .1000E+01   16  .1000E+01
```

```
2059      17  .0000E+00   18  .0000E+00   19  .0000E+00   20  .0000E+00   21  .0000E+00   22
          .0000E+00   23  .0000E+00   24  .0000E+00
2060                                                DAY OF WEEK = SATURDAY
2061       1  .0000E+00    2  .0000E+00    3  .0000E+00    4  .0000E+00    5  .0000E+00    6
          .0000E+00    7  .0000E+00    8  .0000E+00
2062       9  .0000E+00   10  .0000E+00   11  .0000E+00   12  .0000E+00   13  .0000E+00   14
          .0000E+00   15  .0000E+00   16  .0000E+00
2063      17  .0000E+00   18  .0000E+00   19  .0000E+00   20  .0000E+00   21  .0000E+00   22
          .0000E+00   23  .0000E+00   24  .0000E+00
2064                                                DAY OF WEEK = SUNDAY
2065       1  .0000E+00    2  .0000E+00    3  .0000E+00    4  .0000E+00    5  .0000E+00    6
          .0000E+00    7  .0000E+00    8  .0000E+00
2066       9  .0000E+00   10  .0000E+00   11  .0000E+00   12  .0000E+00   13  .0000E+00   14
          .0000E+00   15  .0000E+00   16  .0000E+00
2067      17  .0000E+00   18  .0000E+00   19  .0000E+00   20  .0000E+00   21  .0000E+00   22
          .0000E+00   23  .0000E+00   24  .0000E+00
2068  FF *** AERMOD - VERSION 23132  ***   *** C:\Users\Michael Tirohn\Desktop\HRAs\15496
      Ramona and Webster\15496  ***        04/23/24
2069   *** AERMET - VERSION  16216 ***
       ***                                                                    ***
       10:35:33
2070
                                  PAGE  22
2071   *** MODELOPTs:    RegDFAULT  CONC  ELEV  FLGPOL  URBAN  ADJ_U*
2072
2073                     * SOURCE EMISSION RATE SCALARS WHICH VARY DIURNALLY AND BY DAY OF
                        WEEK (HRDOW) *
2074
2075   SOURCE ID = VOL16        ; SOURCE TYPE = VOLUME   :
2076    HOUR   SCALAR   HOUR   SCALAR   HOUR   SCALAR   HOUR   SCALAR   HOUR   SCALAR   HOUR
       SCALAR   HOUR   SCALAR   HOUR   SCALAR
2077  - - - - - - - - - - - - - - - - - - - - - - - - - - - - - - - - - - - - - - - - - - - - - -
      - - - - - - - - - - - - - - - - - - - -
2078                                                DAY OF WEEK = WEEKDAY
2079       1  .0000E+00    2  .0000E+00    3  .0000E+00    4  .0000E+00    5  .0000E+00    6
          .0000E+00    7  .0000E+00    8  .0000E+00
2080       9  .1000E+01   10  .1000E+01   11  .1000E+01   12  .1000E+01   13  .1000E+01   14
          .1000E+01   15  .1000E+01   16  .1000E+01
2081      17  .0000E+00   18  .0000E+00   19  .0000E+00   20  .0000E+00   21  .0000E+00   22
          .0000E+00   23  .0000E+00   24  .0000E+00
2082                                                DAY OF WEEK = SATURDAY
2083       1  .0000E+00    2  .0000E+00    3  .0000E+00    4  .0000E+00    5  .0000E+00    6
          .0000E+00    7  .0000E+00    8  .0000E+00
2084       9  .0000E+00   10  .0000E+00   11  .0000E+00   12  .0000E+00   13  .0000E+00   14
          .0000E+00   15  .0000E+00   16  .0000E+00
2085      17  .0000E+00   18  .0000E+00   19  .0000E+00   20  .0000E+00   21  .0000E+00   22
          .0000E+00   23  .0000E+00   24  .0000E+00
2086                                                DAY OF WEEK = SUNDAY
2087       1  .0000E+00    2  .0000E+00    3  .0000E+00    4  .0000E+00    5  .0000E+00    6
          .0000E+00    7  .0000E+00    8  .0000E+00
2088       9  .0000E+00   10  .0000E+00   11  .0000E+00   12  .0000E+00   13  .0000E+00   14
          .0000E+00   15  .0000E+00   16  .0000E+00
2089      17  .0000E+00   18  .0000E+00   19  .0000E+00   20  .0000E+00   21  .0000E+00   22
          .0000E+00   23  .0000E+00   24  .0000E+00
2090  FF *** AERMOD - VERSION 23132  ***   *** C:\Users\Michael Tirohn\Desktop\HRAs\15496
      Ramona and Webster\15496  ***        04/23/24
2091   *** AERMET - VERSION  16216 ***
       ***                                                                    ***
       10:35:33
2092
                                  PAGE  23
2093   *** MODELOPTs:    RegDFAULT  CONC  ELEV  FLGPOL  URBAN  ADJ_U*
2094
2095                     * SOURCE EMISSION RATE SCALARS WHICH VARY DIURNALLY AND BY DAY OF
                        WEEK (HRDOW) *
2096
```

```
 SOURCE ID = VOL17        ; SOURCE TYPE = VOLUME   :
  HOUR   SCALAR   HOUR   SCALAR   HOUR   SCALAR   HOUR   SCALAR   HOUR   SCALAR   HOUR
  SCALAR   HOUR   SCALAR   HOUR   SCALAR
 - - - - - - - - - - - - - - - - - - - - - - - - - - - - - - - - - - - - - - - - - - - - -
 - - - - - - - - - - - - - - - - - - - -
                                              DAY OF WEEK = WEEKDAY
    1  .0000E+00    2  .0000E+00    3  .0000E+00    4  .0000E+00    5  .0000E+00    6
    .0000E+00    7  .0000E+00    8  .0000E+00
    9  .1000E+01   10  .1000E+01   11  .1000E+01   12  .1000E+01   13  .1000E+01   14
    .1000E+01   15  .1000E+01   16  .1000E+01
   17  .0000E+00   18  .0000E+00   19  .0000E+00   20  .0000E+00   21  .0000E+00   22
   .0000E+00   23  .0000E+00   24  .0000E+00
                                              DAY OF WEEK = SATURDAY
    1  .0000E+00    2  .0000E+00    3  .0000E+00    4  .0000E+00    5  .0000E+00    6
    .0000E+00    7  .0000E+00    8  .0000E+00
    9  .0000E+00   10  .0000E+00   11  .0000E+00   12  .0000E+00   13  .0000E+00   14
    .0000E+00   15  .0000E+00   16  .0000E+00
   17  .0000E+00   18  .0000E+00   19  .0000E+00   20  .0000E+00   21  .0000E+00   22
   .0000E+00   23  .0000E+00   24  .0000E+00
                                              DAY OF WEEK = SUNDAY
    1  .0000E+00    2  .0000E+00    3  .0000E+00    4  .0000E+00    5  .0000E+00    6
    .0000E+00    7  .0000E+00    8  .0000E+00
    9  .0000E+00   10  .0000E+00   11  .0000E+00   12  .0000E+00   13  .0000E+00   14
    .0000E+00   15  .0000E+00   16  .0000E+00
   17  .0000E+00   18  .0000E+00   19  .0000E+00   20  .0000E+00   21  .0000E+00   22
   .0000E+00   23  .0000E+00   24  .0000E+00
FF *** AERMOD - VERSION 23132  ***   *** C:\Users\Michael Tirohn\Desktop\HRAs\15496
Ramona and Webster\15496  ***        04/23/24
 *** AERMET - VERSION  16216 ***
 ***                                                                        ***
 10:35:33

                            PAGE  24
 *** MODELOPTs:    RegDFAULT  CONC  ELEV  FLGPOL  URBAN  ADJ_U*

                   * SOURCE EMISSION RATE SCALARS WHICH VARY DIURNALLY AND BY DAY OF
                   WEEK (HRDOW) *

 SOURCE ID = VOL18        ; SOURCE TYPE = VOLUME   :
  HOUR   SCALAR   HOUR   SCALAR   HOUR   SCALAR   HOUR   SCALAR   HOUR   SCALAR   HOUR
  SCALAR   HOUR   SCALAR   HOUR   SCALAR
 - - - - - - - - - - - - - - - - - - - - - - - - - - - - - - - - - - - - - - - - - - - - -
 - - - - - - - - - - - - - - - - - - - -
                                              DAY OF WEEK = WEEKDAY
    1  .0000E+00    2  .0000E+00    3  .0000E+00    4  .0000E+00    5  .0000E+00    6
    .0000E+00    7  .0000E+00    8  .0000E+00
    9  .1000E+01   10  .1000E+01   11  .1000E+01   12  .1000E+01   13  .1000E+01   14
    .1000E+01   15  .1000E+01   16  .1000E+01
   17  .0000E+00   18  .0000E+00   19  .0000E+00   20  .0000E+00   21  .0000E+00   22
   .0000E+00   23  .0000E+00   24  .0000E+00
                                              DAY OF WEEK = SATURDAY
    1  .0000E+00    2  .0000E+00    3  .0000E+00    4  .0000E+00    5  .0000E+00    6
    .0000E+00    7  .0000E+00    8  .0000E+00
    9  .0000E+00   10  .0000E+00   11  .0000E+00   12  .0000E+00   13  .0000E+00   14
    .0000E+00   15  .0000E+00   16  .0000E+00
   17  .0000E+00   18  .0000E+00   19  .0000E+00   20  .0000E+00   21  .0000E+00   22
   .0000E+00   23  .0000E+00   24  .0000E+00
                                              DAY OF WEEK = SUNDAY
    1  .0000E+00    2  .0000E+00    3  .0000E+00    4  .0000E+00    5  .0000E+00    6
    .0000E+00    7  .0000E+00    8  .0000E+00
    9  .0000E+00   10  .0000E+00   11  .0000E+00   12  .0000E+00   13  .0000E+00   14
    .0000E+00   15  .0000E+00   16  .0000E+00
   17  .0000E+00   18  .0000E+00   19  .0000E+00   20  .0000E+00   21  .0000E+00   22
   .0000E+00   23  .0000E+00   24  .0000E+00
FF *** AERMOD - VERSION 23132  ***   *** C:\Users\Michael Tirohn\Desktop\HRAs\15496
Ramona and Webster\15496  ***        04/23/24
```

```
2135    *** AERMET - VERSION  16216 ***
        ***                                                                  ***
        10:35:33
2136
                                    PAGE  25
2137    *** MODELOPTs:    RegDFAULT  CONC  ELEV  FLGPOL  URBAN  ADJ_U*
2138
2139                      * SOURCE EMISSION RATE SCALARS WHICH VARY DIURNALLY AND BY DAY OF
                          WEEK (HRDOW) *
2140
2141    SOURCE ID = VOL19        ; SOURCE TYPE = VOLUME   :
2142     HOUR   SCALAR   HOUR   SCALAR   HOUR   SCALAR   HOUR   SCALAR   HOUR   SCALAR   HOUR
         SCALAR   HOUR   SCALAR   HOUR   SCALAR
2143    - - - - - - - - - - - - - - - - - - - - - - - - - - - - - - - - - - - - - - - - - - - - -
        - - - - - - - - - - - - - - - - - - - - - - - -
2144                                                  DAY OF WEEK = WEEKDAY
2145       1  .0000E+00    2  .0000E+00    3  .0000E+00    4  .0000E+00    5  .0000E+00    6
           .0000E+00    7  .0000E+00    8  .0000E+00
2146       9  .1000E+01   10  .1000E+01   11  .1000E+01   12  .1000E+01   13  .1000E+01   14
           .1000E+01   15  .1000E+01   16  .1000E+01
2147      17  .0000E+00   18  .0000E+00   19  .0000E+00   20  .0000E+00   21  .0000E+00   22
          .0000E+00   23  .0000E+00   24  .0000E+00
2148                                                  DAY OF WEEK = SATURDAY
2149       1  .0000E+00    2  .0000E+00    3  .0000E+00    4  .0000E+00    5  .0000E+00    6
           .0000E+00    7  .0000E+00    8  .0000E+00
2150       9  .0000E+00   10  .0000E+00   11  .0000E+00   12  .0000E+00   13  .0000E+00   14
           .0000E+00   15  .0000E+00   16  .0000E+00
2151      17  .0000E+00   18  .0000E+00   19  .0000E+00   20  .0000E+00   21  .0000E+00   22
          .0000E+00   23  .0000E+00   24  .0000E+00
2152                                                  DAY OF WEEK = SUNDAY
2153       1  .0000E+00    2  .0000E+00    3  .0000E+00    4  .0000E+00    5  .0000E+00    6
           .0000E+00    7  .0000E+00    8  .0000E+00
2154       9  .0000E+00   10  .0000E+00   11  .0000E+00   12  .0000E+00   13  .0000E+00   14
           .0000E+00   15  .0000E+00   16  .0000E+00
2155      17  .0000E+00   18  .0000E+00   19  .0000E+00   20  .0000E+00   21  .0000E+00   22
          .0000E+00   23  .0000E+00   24  .0000E+00
2156    FF *** AERMOD - VERSION 23132  ***   *** C:\Users\Michael Tirohn\Desktop\HRAs\15496
        Ramona and Webster\15496  ***        04/23/24
2157     *** AERMET - VERSION  16216 ***
         ***                                                                 ***
         10:35:33
2158
                                    PAGE  26
2159    *** MODELOPTs:    RegDFAULT  CONC  ELEV  FLGPOL  URBAN  ADJ_U*
2160
2161                      * SOURCE EMISSION RATE SCALARS WHICH VARY DIURNALLY AND BY DAY OF
                          WEEK (HRDOW) *
2162
2163     SOURCE ID = VOL20        ; SOURCE TYPE = VOLUME   :
2164     HOUR   SCALAR   HOUR   SCALAR   HOUR   SCALAR   HOUR   SCALAR   HOUR   SCALAR   HOUR
         SCALAR   HOUR   SCALAR   HOUR   SCALAR
2165    - - - - - - - - - - - - - - - - - - - - - - - - - - - - - - - - - - - - - - - - - - - - -
        - - - - - - - - - - - - - - - - - - - - - - - -
2166                                                  DAY OF WEEK = WEEKDAY
2167       1  .0000E+00    2  .0000E+00    3  .0000E+00    4  .0000E+00    5  .0000E+00    6
           .0000E+00    7  .0000E+00    8  .0000E+00
2168       9  .1000E+01   10  .1000E+01   11  .1000E+01   12  .1000E+01   13  .1000E+01   14
           .1000E+01   15  .1000E+01   16  .1000E+01
2169      17  .0000E+00   18  .0000E+00   19  .0000E+00   20  .0000E+00   21  .0000E+00   22
          .0000E+00   23  .0000E+00   24  .0000E+00
2170                                                  DAY OF WEEK = SATURDAY
2171       1  .0000E+00    2  .0000E+00    3  .0000E+00    4  .0000E+00    5  .0000E+00    6
           .0000E+00    7  .0000E+00    8  .0000E+00
2172       9  .0000E+00   10  .0000E+00   11  .0000E+00   12  .0000E+00   13  .0000E+00   14
           .0000E+00   15  .0000E+00   16  .0000E+00
2173      17  .0000E+00   18  .0000E+00   19  .0000E+00   20  .0000E+00   21  .0000E+00   22
```

```
      .0000E+00   23  .0000E+00   24  .0000E+00
                                              DAY OF WEEK = SUNDAY
     1  .0000E+00    2  .0000E+00    3  .0000E+00    4  .0000E+00    5  .0000E+00    6
      .0000E+00    7  .0000E+00    8  .0000E+00
     9  .0000E+00   10  .0000E+00   11  .0000E+00   12  .0000E+00   13  .0000E+00   14
      .0000E+00   15  .0000E+00   16  .0000E+00
    17  .0000E+00   18  .0000E+00   19  .0000E+00   20  .0000E+00   21  .0000E+00   22
    .0000E+00   23  .0000E+00   24  .0000E+00
FF *** AERMOD - VERSION 23132  ***   *** C:\Users\Michael Tirohn\Desktop\HRAs\15496
Ramona and Webster\15496  ***        04/23/24
 *** AERMET - VERSION  16216 ***
 ***                                                                        ***
 10:35:33

                              PAGE  27
 *** MODELOPTs:    RegDFAULT  CONC  ELEV  FLGPOL  URBAN  ADJ_U*

                   * SOURCE EMISSION RATE SCALARS WHICH VARY DIURNALLY AND BY DAY OF
                   WEEK (HRDOW) *

 SOURCE ID = VOL21        ; SOURCE TYPE = VOLUME   :
  HOUR   SCALAR   HOUR   SCALAR   HOUR   SCALAR   HOUR   SCALAR   HOUR   SCALAR   HOUR
  SCALAR   HOUR   SCALAR   HOUR   SCALAR
 - - - - - - - - - - - - - - - - - - - - - - - - - - - - - - - - - - - - - - - - - - - -
 - - - - - - - - - - - - - - - - - - - -
                                              DAY OF WEEK = WEEKDAY
     1  .0000E+00    2  .0000E+00    3  .0000E+00    4  .0000E+00    5  .0000E+00    6
      .0000E+00    7  .0000E+00    8  .0000E+00
     9  .1000E+01   10  .1000E+01   11  .1000E+01   12  .1000E+01   13  .1000E+01   14
      .1000E+01   15  .1000E+01   16  .1000E+01
    17  .0000E+00   18  .0000E+00   19  .0000E+00   20  .0000E+00   21  .0000E+00   22
    .0000E+00   23  .0000E+00   24  .0000E+00
                                              DAY OF WEEK = SATURDAY
     1  .0000E+00    2  .0000E+00    3  .0000E+00    4  .0000E+00    5  .0000E+00    6
      .0000E+00    7  .0000E+00    8  .0000E+00
     9  .0000E+00   10  .0000E+00   11  .0000E+00   12  .0000E+00   13  .0000E+00   14
      .0000E+00   15  .0000E+00   16  .0000E+00
    17  .0000E+00   18  .0000E+00   19  .0000E+00   20  .0000E+00   21  .0000E+00   22
    .0000E+00   23  .0000E+00   24  .0000E+00
                                              DAY OF WEEK = SUNDAY
     1  .0000E+00    2  .0000E+00    3  .0000E+00    4  .0000E+00    5  .0000E+00    6
      .0000E+00    7  .0000E+00    8  .0000E+00
     9  .0000E+00   10  .0000E+00   11  .0000E+00   12  .0000E+00   13  .0000E+00   14
      .0000E+00   15  .0000E+00   16  .0000E+00
    17  .0000E+00   18  .0000E+00   19  .0000E+00   20  .0000E+00   21  .0000E+00   22
    .0000E+00   23  .0000E+00   24  .0000E+00
FF *** AERMOD - VERSION 23132  ***   *** C:\Users\Michael Tirohn\Desktop\HRAs\15496
Ramona and Webster\15496  ***        04/23/24
 *** AERMET - VERSION  16216 ***
 ***                                                                        ***
 10:35:33

                              PAGE  28
 *** MODELOPTs:    RegDFAULT  CONC  ELEV  FLGPOL  URBAN  ADJ_U*

                   * SOURCE EMISSION RATE SCALARS WHICH VARY DIURNALLY AND BY DAY OF
                   WEEK (HRDOW) *

 SOURCE ID = VOL22        ; SOURCE TYPE = VOLUME   :
  HOUR   SCALAR   HOUR   SCALAR   HOUR   SCALAR   HOUR   SCALAR   HOUR   SCALAR   HOUR
  SCALAR   HOUR   SCALAR   HOUR   SCALAR
 - - - - - - - - - - - - - - - - - - - - - - - - - - - - - - - - - - - - - - - - - - - -
 - - - - - - - - - - - - - - - - - - - -
                                              DAY OF WEEK = WEEKDAY
     1  .0000E+00    2  .0000E+00    3  .0000E+00    4  .0000E+00    5  .0000E+00    6
      .0000E+00    7  .0000E+00    8  .0000E+00
```

```
      9  .1000E+01   10  .1000E+01   11  .1000E+01   12  .1000E+01   13  .1000E+01   14
      .1000E+01   15  .1000E+01   16  .1000E+01
     17  .0000E+00   18  .0000E+00   19  .0000E+00   20  .0000E+00   21  .0000E+00   22
     .0000E+00   23  .0000E+00   24  .0000E+00
                                              DAY OF WEEK = SATURDAY
      1  .0000E+00    2  .0000E+00    3  .0000E+00    4  .0000E+00    5  .0000E+00    6
      .0000E+00    7  .0000E+00    8  .0000E+00
      9  .0000E+00   10  .0000E+00   11  .0000E+00   12  .0000E+00   13  .0000E+00   14
      .0000E+00   15  .0000E+00   16  .0000E+00
     17  .0000E+00   18  .0000E+00   19  .0000E+00   20  .0000E+00   21  .0000E+00   22
     .0000E+00   23  .0000E+00   24  .0000E+00
                                              DAY OF WEEK = SUNDAY
      1  .0000E+00    2  .0000E+00    3  .0000E+00    4  .0000E+00    5  .0000E+00    6
      .0000E+00    7  .0000E+00    8  .0000E+00
      9  .0000E+00   10  .0000E+00   11  .0000E+00   12  .0000E+00   13  .0000E+00   14
      .0000E+00   15  .0000E+00   16  .0000E+00
     17  .0000E+00   18  .0000E+00   19  .0000E+00   20  .0000E+00   21  .0000E+00   22
     .0000E+00   23  .0000E+00   24  .0000E+00
FF *** AERMOD - VERSION 23132  ***   *** C:\Users\Michael Tirohn\Desktop\HRAs\15496
Ramona and Webster\15496  ***        04/23/24
 *** AERMET - VERSION  16216 ***
 ***                                                                          ***
 10:35:33

                              PAGE  29
 *** MODELOPTs:    RegDFAULT  CONC  ELEV  FLGPOL  URBAN  ADJ_U*

                   * SOURCE EMISSION RATE SCALARS WHICH VARY DIURNALLY AND BY DAY OF
                   WEEK (HRDOW) *

 SOURCE ID = VOL23        ; SOURCE TYPE = VOLUME   :
  HOUR   SCALAR   HOUR   SCALAR   HOUR   SCALAR   HOUR   SCALAR   HOUR   SCALAR   HOUR
  SCALAR   HOUR   SCALAR   HOUR   SCALAR
- - - - - - - - - - - - - - - - - - - - - - - - - - - - - - - - - - - - - - - - - - - -
- - - - - - - - - - - - - - - - - - - -
                                              DAY OF WEEK = WEEKDAY
      1  .0000E+00    2  .0000E+00    3  .0000E+00    4  .0000E+00    5  .0000E+00    6
      .0000E+00    7  .0000E+00    8  .0000E+00
      9  .1000E+01   10  .1000E+01   11  .1000E+01   12  .1000E+01   13  .1000E+01   14
      .1000E+01   15  .1000E+01   16  .1000E+01
     17  .0000E+00   18  .0000E+00   19  .0000E+00   20  .0000E+00   21  .0000E+00   22
     .0000E+00   23  .0000E+00   24  .0000E+00
                                              DAY OF WEEK = SATURDAY
      1  .0000E+00    2  .0000E+00    3  .0000E+00    4  .0000E+00    5  .0000E+00    6
      .0000E+00    7  .0000E+00    8  .0000E+00
      9  .0000E+00   10  .0000E+00   11  .0000E+00   12  .0000E+00   13  .0000E+00   14
      .0000E+00   15  .0000E+00   16  .0000E+00
     17  .0000E+00   18  .0000E+00   19  .0000E+00   20  .0000E+00   21  .0000E+00   22
     .0000E+00   23  .0000E+00   24  .0000E+00
                                              DAY OF WEEK = SUNDAY
      1  .0000E+00    2  .0000E+00    3  .0000E+00    4  .0000E+00    5  .0000E+00    6
      .0000E+00    7  .0000E+00    8  .0000E+00
      9  .0000E+00   10  .0000E+00   11  .0000E+00   12  .0000E+00   13  .0000E+00   14
      .0000E+00   15  .0000E+00   16  .0000E+00
     17  .0000E+00   18  .0000E+00   19  .0000E+00   20  .0000E+00   21  .0000E+00   22
     .0000E+00   23  .0000E+00   24  .0000E+00
FF *** AERMOD - VERSION 23132  ***   *** C:\Users\Michael Tirohn\Desktop\HRAs\15496
Ramona and Webster\15496  ***        04/23/24
 *** AERMET - VERSION  16216 ***
 ***                                                                          ***
 10:35:33

                              PAGE  30
 *** MODELOPTs:    RegDFAULT  CONC  ELEV  FLGPOL  URBAN  ADJ_U*

                   * SOURCE EMISSION RATE SCALARS WHICH VARY DIURNALLY AND BY DAY OF
```

```
                    WEEK (HRDOW) *
2250
2251    SOURCE ID = VOL24        ; SOURCE TYPE = VOLUME   :
2252     HOUR   SCALAR   HOUR   SCALAR   HOUR   SCALAR   HOUR   SCALAR   HOUR   SCALAR   HOUR
         SCALAR   HOUR   SCALAR   HOUR   SCALAR
2253    - - - - - - - - - - - - - - - - - - - - - - - - - - - - - - - - - - - - - - - - - - - - -
        - - - - - - - - - - - - - - - - - - - -
2254                                                DAY OF WEEK = WEEKDAY
2255       1  .0000E+00    2  .0000E+00    3  .0000E+00    4  .0000E+00    5  .0000E+00    6
           .0000E+00    7  .0000E+00    8  .0000E+00
2256       9  .1000E+01   10  .1000E+01   11  .1000E+01   12  .1000E+01   13  .1000E+01   14
           .1000E+01   15  .1000E+01   16  .1000E+01
2257      17  .0000E+00   18  .0000E+00   19  .0000E+00   20  .0000E+00   21  .0000E+00   22
          .0000E+00   23  .0000E+00   24  .0000E+00
2258                                                DAY OF WEEK = SATURDAY
2259       1  .0000E+00    2  .0000E+00    3  .0000E+00    4  .0000E+00    5  .0000E+00    6
           .0000E+00    7  .0000E+00    8  .0000E+00
2260       9  .0000E+00   10  .0000E+00   11  .0000E+00   12  .0000E+00   13  .0000E+00   14
           .0000E+00   15  .0000E+00   16  .0000E+00
2261      17  .0000E+00   18  .0000E+00   19  .0000E+00   20  .0000E+00   21  .0000E+00   22
          .0000E+00   23  .0000E+00   24  .0000E+00
2262                                                DAY OF WEEK = SUNDAY
2263       1  .0000E+00    2  .0000E+00    3  .0000E+00    4  .0000E+00    5  .0000E+00    6
           .0000E+00    7  .0000E+00    8  .0000E+00
2264       9  .0000E+00   10  .0000E+00   11  .0000E+00   12  .0000E+00   13  .0000E+00   14
           .0000E+00   15  .0000E+00   16  .0000E+00
2265      17  .0000E+00   18  .0000E+00   19  .0000E+00   20  .0000E+00   21  .0000E+00   22
          .0000E+00   23  .0000E+00   24  .0000E+00
2266    FF *** AERMOD - VERSION 23132  ***   *** C:\Users\Michael Tirohn\Desktop\HRAs\15496
        Ramona and Webster\15496  ***        04/23/24
2267     *** AERMET - VERSION  16216 ***
         ***                                                                    ***
         10:35:33
2268
                                    PAGE  31
2269    *** MODELOPTs:    RegDFAULT  CONC  ELEV  FLGPOL  URBAN  ADJ_U*
2270
2271                    * SOURCE EMISSION RATE SCALARS WHICH VARY DIURNALLY AND BY DAY OF
                        WEEK (HRDOW) *
2272
2273    SOURCE ID = VOL25        ; SOURCE TYPE = VOLUME   :
2274     HOUR   SCALAR   HOUR   SCALAR   HOUR   SCALAR   HOUR   SCALAR   HOUR   SCALAR   HOUR
         SCALAR   HOUR   SCALAR   HOUR   SCALAR
2275    - - - - - - - - - - - - - - - - - - - - - - - - - - - - - - - - - - - - - - - - - - - - -
        - - - - - - - - - - - - - - - - - - - -
2276                                                DAY OF WEEK = WEEKDAY
2277       1  .0000E+00    2  .0000E+00    3  .0000E+00    4  .0000E+00    5  .0000E+00    6
           .0000E+00    7  .0000E+00    8  .0000E+00
2278       9  .1000E+01   10  .1000E+01   11  .1000E+01   12  .1000E+01   13  .1000E+01   14
           .1000E+01   15  .1000E+01   16  .1000E+01
2279      17  .0000E+00   18  .0000E+00   19  .0000E+00   20  .0000E+00   21  .0000E+00   22
          .0000E+00   23  .0000E+00   24  .0000E+00
2280                                                DAY OF WEEK = SATURDAY
2281       1  .0000E+00    2  .0000E+00    3  .0000E+00    4  .0000E+00    5  .0000E+00    6
           .0000E+00    7  .0000E+00    8  .0000E+00
2282       9  .0000E+00   10  .0000E+00   11  .0000E+00   12  .0000E+00   13  .0000E+00   14
           .0000E+00   15  .0000E+00   16  .0000E+00
2283      17  .0000E+00   18  .0000E+00   19  .0000E+00   20  .0000E+00   21  .0000E+00   22
          .0000E+00   23  .0000E+00   24  .0000E+00
2284                                                DAY OF WEEK = SUNDAY
2285       1  .0000E+00    2  .0000E+00    3  .0000E+00    4  .0000E+00    5  .0000E+00    6
           .0000E+00    7  .0000E+00    8  .0000E+00
2286       9  .0000E+00   10  .0000E+00   11  .0000E+00   12  .0000E+00   13  .0000E+00   14
           .0000E+00   15  .0000E+00   16  .0000E+00
2287      17  .0000E+00   18  .0000E+00   19  .0000E+00   20  .0000E+00   21  .0000E+00   22
          .0000E+00   23  .0000E+00   24  .0000E+00
```

* SOURCE EMISSION RATE SCALARS WHICH VARY DIURNALLY AND BY DAY OF WEEK (HRDOW) *

SOURCE ID = VOL26 ; SOURCE TYPE = VOLUME :

HOUR	SCALAR	HOUR	SCALAR	HOUR	SCALAR	HOUR	SCALAR	HOUR	SCALAR	HOUR	SCALAR	HOUR	SCALAR	HOUR	SCALAR
DAY OF WEEK = WEEKDAY															
1	.0000E+00	2	.0000E+00	3	.0000E+00	4	.0000E+00	5	.0000E+00	6	.0000E+00	7	.0000E+00	8	.0000E+00
9	.1000E+01	10	.1000E+01	11	.1000E+01	12	.1000E+01	13	.1000E+01	14	.1000E+01	15	.1000E+01	16	.1000E+01
17	.0000E+00	18	.0000E+00	19	.0000E+00	20	.0000E+00	21	.0000E+00	22	.0000E+00	23	.0000E+00	24	.0000E+00
DAY OF WEEK = SATURDAY															
1	.0000E+00	2	.0000E+00	3	.0000E+00	4	.0000E+00	5	.0000E+00	6	.0000E+00	7	.0000E+00	8	.0000E+00
9	.0000E+00	10	.0000E+00	11	.0000E+00	12	.0000E+00	13	.0000E+00	14	.0000E+00	15	.0000E+00	16	.0000E+00
17	.0000E+00	18	.0000E+00	19	.0000E+00	20	.0000E+00	21	.0000E+00	22	.0000E+00	23	.0000E+00	24	.0000E+00
DAY OF WEEK = SUNDAY															
1	.0000E+00	2	.0000E+00	3	.0000E+00	4	.0000E+00	5	.0000E+00	6	.0000E+00	7	.0000E+00	8	.0000E+00
9	.0000E+00	10	.0000E+00	11	.0000E+00	12	.0000E+00	13	.0000E+00	14	.0000E+00	15	.0000E+00	16	.0000E+00
17	.0000E+00	18	.0000E+00	19	.0000E+00	20	.0000E+00	21	.0000E+00	22	.0000E+00	23	.0000E+00	24	.0000E+00

* SOURCE EMISSION RATE SCALARS WHICH VARY DIURNALLY AND BY DAY OF WEEK (HRDOW) *

SOURCE ID = VOL27 ; SOURCE TYPE = VOLUME :

HOUR	SCALAR	HOUR	SCALAR	HOUR	SCALAR	HOUR	SCALAR	HOUR	SCALAR	HOUR	SCALAR	HOUR	SCALAR	HOUR	SCALAR
DAY OF WEEK = WEEKDAY															
1	.0000E+00	2	.0000E+00	3	.0000E+00	4	.0000E+00	5	.0000E+00	6	.0000E+00	7	.0000E+00	8	.0000E+00
9	.1000E+01	10	.1000E+01	11	.1000E+01	12	.1000E+01	13	.1000E+01	14	.1000E+01	15	.1000E+01	16	.1000E+01
17	.0000E+00	18	.0000E+00	19	.0000E+00	20	.0000E+00	21	.0000E+00	22	.0000E+00	23	.0000E+00	24	.0000E+00
DAY OF WEEK = SATURDAY															
1	.0000E+00	2	.0000E+00	3	.0000E+00	4	.0000E+00	5	.0000E+00	6	.0000E+00	7	.0000E+00	8	.0000E+00
9	.0000E+00	10	.0000E+00	11	.0000E+00	12	.0000E+00	13	.0000E+00	14					

* SOURCE EMISSION RATE SCALARS WHICH VARY DIURNALLY AND BY DAY OF WEEK (HRDOW) *

SOURCE ID = VOL28 ; SOURCE TYPE = VOLUME :

HOUR	SCALAR	HOUR	SCALAR	HOUR	SCALAR	HOUR	SCALAR	HOUR	SCALAR	HOUR	SCALAR	HOUR	SCALAR	HOUR	SCALAR

DAY OF WEEK = WEEKDAY

1	.0000E+00	2	.0000E+00	3	.0000E+00	4	.0000E+00	5	.0000E+00	6	.0000E+00	7	.0000E+00	8	.0000E+00
9	.1000E+01	10	.1000E+01	11	.1000E+01	12	.1000E+01	13	.1000E+01	14	.1000E+01	15	.1000E+01	16	.1000E+01
17	.0000E+00	18	.0000E+00	19	.0000E+00	20	.0000E+00	21	.0000E+00	22	.0000E+00	23	.0000E+00	24	.0000E+00

DAY OF WEEK = SATURDAY

1	.0000E+00	2	.0000E+00	3	.0000E+00	4	.0000E+00	5	.0000E+00	6	.0000E+00	7	.0000E+00	8	.0000E+00
9	.0000E+00	10	.0000E+00	11	.0000E+00	12	.0000E+00	13	.0000E+00	14	.0000E+00	15	.0000E+00	16	.0000E+00
17	.0000E+00	18	.0000E+00	19	.0000E+00	20	.0000E+00	21	.0000E+00	22	.0000E+00	23	.0000E+00	24	.0000E+00

DAY OF WEEK = SUNDAY

1	.0000E+00	2	.0000E+00	3	.0000E+00	4	.0000E+00	5	.0000E+00	6	.0000E+00	7	.0000E+00	8	.0000E+00
9	.0000E+00	10	.0000E+00	11	.0000E+00	12	.0000E+00	13	.0000E+00	14	.0000E+00	15	.0000E+00	16	.0000E+00
17	.0000E+00	18	.0000E+00	19	.0000E+00	20	.0000E+00	21	.0000E+00	22	.0000E+00	23	.0000E+00	24	.0000E+00

* SOURCE EMISSION RATE SCALARS WHICH VARY DIURNALLY AND BY DAY OF WEEK (HRDOW) *

SOURCE ID = VOL29 ; SOURCE TYPE = VOLUME :

HOUR	SCALAR	HOUR	SCALAR	HOUR	SCALAR	HOUR	SCALAR	HOUR	SCALAR	HOUR	SCALAR	HOUR	SCALAR	HOUR	SCALAR

DAY OF WEEK = WEEKDAY

```
2365       1  .0000E+00    2  .0000E+00    3  .0000E+00    4  .0000E+00    5  .0000E+00    6
           .0000E+00    7  .0000E+00    8  .0000E+00
2366       9  .1000E+01   10  .1000E+01   11  .1000E+01   12  .1000E+01   13  .1000E+01   14
           .1000E+01   15  .1000E+01   16  .1000E+01
2367      17  .0000E+00   18  .0000E+00   19  .0000E+00   20  .0000E+00   21  .0000E+00   22
           .0000E+00   23  .0000E+00   24  .0000E+00
2368                                                DAY OF WEEK = SATURDAY
2369       1  .0000E+00    2  .0000E+00    3  .0000E+00    4  .0000E+00    5  .0000E+00    6
           .0000E+00    7  .0000E+00    8  .0000E+00
2370       9  .0000E+00   10  .0000E+00   11  .0000E+00   12  .0000E+00   13  .0000E+00   14
           .0000E+00   15  .0000E+00   16  .0000E+00
2371      17  .0000E+00   18  .0000E+00   19  .0000E+00   20  .0000E+00   21  .0000E+00   22
           .0000E+00   23  .0000E+00   24  .0000E+00
2372                                                DAY OF WEEK = SUNDAY
2373       1  .0000E+00    2  .0000E+00    3  .0000E+00    4  .0000E+00    5  .0000E+00    6
           .0000E+00    7  .0000E+00    8  .0000E+00
2374       9  .0000E+00   10  .0000E+00   11  .0000E+00   12  .0000E+00   13  .0000E+00   14
           .0000E+00   15  .0000E+00   16  .0000E+00
2375      17  .0000E+00   18  .0000E+00   19  .0000E+00   20  .0000E+00   21  .0000E+00   22
           .0000E+00   23  .0000E+00   24  .0000E+00
2376  FF *** AERMOD - VERSION 23132  ***   *** C:\Users\Michael Tirohn\Desktop\HRAs\15496
      Ramona and Webster\15496  ***        04/23/24
2377       *** AERMET - VERSION  16216 ***
           ***                                                                    ***
           10:35:33
2378
                                      PAGE  36
2379       *** MODELOPTs:    RegDFAULT  CONC  ELEV  FLGPOL  URBAN  ADJ_U*
2380
2381                         * SOURCE EMISSION RATE SCALARS WHICH VARY DIURNALLY AND BY DAY OF
                             WEEK (HRDOW) *
2382
2383       SOURCE ID = VOL30        ; SOURCE TYPE = VOLUME   :
2384        HOUR   SCALAR   HOUR   SCALAR   HOUR   SCALAR   HOUR   SCALAR   HOUR   SCALAR   HOUR
           SCALAR   HOUR   SCALAR   HOUR   SCALAR
2385      - - - - - - - - - - - - - - - - - - - - - - - - - - - - - - - - - - - - - - - - - - - - - - -
      - - - - - - - - - - - - - - - - - - - - - - -
2386                                                DAY OF WEEK = WEEKDAY
2387       1  .0000E+00    2  .0000E+00    3  .0000E+00    4  .0000E+00    5  .0000E+00    6
           .0000E+00    7  .0000E+00    8  .0000E+00
2388       9  .1000E+01   10  .1000E+01   11  .1000E+01   12  .1000E+01   13  .1000E+01   14
           .1000E+01   15  .1000E+01   16  .1000E+01
2389      17  .0000E+00   18  .0000E+00   19  .0000E+00   20  .0000E+00   21  .0000E+00   22
           .0000E+00   23  .0000E+00   24  .0000E+00
2390                                                DAY OF WEEK = SATURDAY
2391       1  .0000E+00    2  .0000E+00    3  .0000E+00    4  .0000E+00    5  .0000E+00    6
           .0000E+00    7  .0000E+00    8  .0000E+00
2392       9  .0000E+00   10  .0000E+00   11  .0000E+00   12  .0000E+00   13  .0000E+00   14
           .0000E+00   15  .0000E+00   16  .0000E+00
2393      17  .0000E+00   18  .0000E+00   19  .0000E+00   20  .0000E+00   21  .0000E+00   22
           .0000E+00   23  .0000E+00   24  .0000E+00
2394                                                DAY OF WEEK = SUNDAY
2395       1  .0000E+00    2  .0000E+00    3  .0000E+00    4  .0000E+00    5  .0000E+00    6
           .0000E+00    7  .0000E+00    8  .0000E+00
2396       9  .0000E+00   10  .0000E+00   11  .0000E+00   12  .0000E+00   13  .0000E+00   14
           .0000E+00   15  .0000E+00   16  .0000E+00
2397      17  .0000E+00   18  .0000E+00   19  .0000E+00   20  .0000E+00   21  .0000E+00   22
           .0000E+00   23  .0000E+00   24  .0000E+00
2398  FF *** AERMOD - VERSION 23132  ***   *** C:\Users\Michael Tirohn\Desktop\HRAs\15496
      Ramona and Webster\15496  ***        04/23/24
2399       *** AERMET - VERSION  16216 ***
           ***                                                                    ***
           10:35:33
2400
                                      PAGE  37
2401       *** MODELOPTs:    RegDFAULT  CONC  ELEV  FLGPOL  URBAN  ADJ_U*
```

```
2402
2403                    * SOURCE EMISSION RATE SCALARS WHICH VARY DIURNALLY AND BY DAY OF
                        WEEK (HRDOW) *
2404
2405    SOURCE ID = VOL31        ; SOURCE TYPE = VOLUME   :
2406     HOUR   SCALAR   HOUR   SCALAR   HOUR   SCALAR   HOUR   SCALAR   HOUR   SCALAR   HOUR
         SCALAR   HOUR   SCALAR   HOUR   SCALAR
2407    - - - - - - - - - - - - - - - - - - - - - - - - - - - - - - - - - - - - - - - - - - - - -
        - - - - - - - - - - - - - - - - - - - -
2408                                                DAY OF WEEK = WEEKDAY
2409       1  .0000E+00    2  .0000E+00    3  .0000E+00    4  .0000E+00    5  .0000E+00    6
           .0000E+00    7  .0000E+00    8  .0000E+00
2410       9  .1000E+01   10  .1000E+01   11  .1000E+01   12  .1000E+01   13  .1000E+01   14
           .1000E+01   15  .1000E+01   16  .1000E+01
2411      17  .0000E+00   18  .0000E+00   19  .0000E+00   20  .0000E+00   21  .0000E+00   22
          .0000E+00   23  .0000E+00   24  .0000E+00
2412                                                DAY OF WEEK = SATURDAY
2413       1  .0000E+00    2  .0000E+00    3  .0000E+00    4  .0000E+00    5  .0000E+00    6
           .0000E+00    7  .0000E+00    8  .0000E+00
2414       9  .0000E+00   10  .0000E+00   11  .0000E+00   12  .0000E+00   13  .0000E+00   14
           .0000E+00   15  .0000E+00   16  .0000E+00
2415      17  .0000E+00   18  .0000E+00   19  .0000E+00   20  .0000E+00   21  .0000E+00   22
          .0000E+00   23  .0000E+00   24  .0000E+00
2416                                                DAY OF WEEK = SUNDAY
2417       1  .0000E+00    2  .0000E+00    3  .0000E+00    4  .0000E+00    5  .0000E+00    6
           .0000E+00    7  .0000E+00    8  .0000E+00
2418       9  .0000E+00   10  .0000E+00   11  .0000E+00   12  .0000E+00   13  .0000E+00   14
           .0000E+00   15  .0000E+00   16  .0000E+00
2419      17  .0000E+00   18  .0000E+00   19  .0000E+00   20  .0000E+00   21  .0000E+00   22
          .0000E+00   23  .0000E+00   24  .0000E+00
2420    FF *** AERMOD - VERSION 23132  ***   *** C:\Users\Michael Tirohn\Desktop\HRAs\15496
        Ramona and Webster\15496  ***        04/23/24
2421     *** AERMET - VERSION  16216 ***
         ***                                                                    ***
         10:35:33
2422
                                    PAGE  38
2423    *** MODELOPTs:    RegDFAULT  CONC  ELEV  FLGPOL  URBAN  ADJ_U*
2424
2425                    * SOURCE EMISSION RATE SCALARS WHICH VARY DIURNALLY AND BY DAY OF
                        WEEK (HRDOW) *
2426
2427    SOURCE ID = VOL32        ; SOURCE TYPE = VOLUME   :
2428     HOUR   SCALAR   HOUR   SCALAR   HOUR   SCALAR   HOUR   SCALAR   HOUR   SCALAR   HOUR
         SCALAR   HOUR   SCALAR   HOUR   SCALAR
2429    - - - - - - - - - - - - - - - - - - - - - - - - - - - - - - - - - - - - - - - - - - - - -
        - - - - - - - - - - - - - - - - - - - -
2430                                                DAY OF WEEK = WEEKDAY
2431       1  .0000E+00    2  .0000E+00    3  .0000E+00    4  .0000E+00    5  .0000E+00    6
           .0000E+00    7  .0000E+00    8  .0000E+00
2432       9  .1000E+01   10  .1000E+01   11  .1000E+01   12  .1000E+01   13  .1000E+01   14
           .1000E+01   15  .1000E+01   16  .1000E+01
2433      17  .0000E+00   18  .0000E+00   19  .0000E+00   20  .0000E+00   21  .0000E+00   22
          .0000E+00   23  .0000E+00   24  .0000E+00
2434                                                DAY OF WEEK = SATURDAY
2435       1  .0000E+00    2  .0000E+00    3  .0000E+00    4  .0000E+00    5  .0000E+00    6
           .0000E+00    7  .0000E+00    8  .0000E+00
2436       9  .0000E+00   10  .0000E+00   11  .0000E+00   12  .0000E+00   13  .0000E+00   14
           .0000E+00   15  .0000E+00   16  .0000E+00
2437      17  .0000E+00   18  .0000E+00   19  .0000E+00   20  .0000E+00   21  .0000E+00   22
          .0000E+00   23  .0000E+00   24  .0000E+00
2438                                                DAY OF WEEK = SUNDAY
2439       1  .0000E+00    2  .0000E+00    3  .0000E+00    4  .0000E+00    5  .0000E+00    6
           .0000E+00    7  .0000E+00    8  .0000E+00
2440       9  .0000E+00   10  .0000E+00   11  .0000E+00   12  .0000E+00   13  .0000E+00   14
           .0000E+00   15  .0000E+00   16  .0000E+00
```

```
2441      17  .0000E+00   18  .0000E+00   19  .0000E+00   20  .0000E+00   21  .0000E+00   22
          .0000E+00   23  .0000E+00   24  .0000E+00
2442   FF *** AERMOD - VERSION 23132  ***   *** C:\Users\Michael Tirohn\Desktop\HRAs\15496
       Ramona and Webster\15496  ***        04/23/24
2443    *** AERMET - VERSION  16216 ***
        ***                                                                    ***
        10:35:33
2444
                                    PAGE  39
2445    *** MODELOPTs:    RegDFAULT  CONC  ELEV  FLGPOL  URBAN  ADJ_U*
2446
2447                      * SOURCE EMISSION RATE SCALARS WHICH VARY DIURNALLY AND BY DAY OF
                          WEEK (HRDOW) *
2448
2449    SOURCE ID = VOL33        ; SOURCE TYPE = VOLUME   :
2450     HOUR   SCALAR   HOUR   SCALAR   HOUR   SCALAR   HOUR   SCALAR   HOUR   SCALAR   HOUR
         SCALAR   HOUR   SCALAR   HOUR   SCALAR
2451    - - - - - - - - - - - - - - - - - - - - - - - - - - - - - - - - - - - - - - - - - - - - -
        - - - - - - - - - - - - - - - - - - - -
2452                                                DAY OF WEEK = WEEKDAY
2453       1  .0000E+00    2  .0000E+00    3  .0000E+00    4  .0000E+00    5  .0000E+00    6
          .0000E+00    7  .0000E+00    8  .0000E+00
2454       9  .1000E+01   10  .1000E+01   11  .1000E+01   12  .1000E+01   13  .1000E+01   14
          .1000E+01   15  .1000E+01   16  .1000E+01
2455      17  .0000E+00   18  .0000E+00   19  .0000E+00   20  .0000E+00   21  .0000E+00   22
          .0000E+00   23  .0000E+00   24  .0000E+00
2456                                                DAY OF WEEK = SATURDAY
2457       1  .0000E+00    2  .0000E+00    3  .0000E+00    4  .0000E+00    5  .0000E+00    6
          .0000E+00    7  .0000E+00    8  .0000E+00
2458       9  .0000E+00   10  .0000E+00   11  .0000E+00   12  .0000E+00   13  .0000E+00   14
          .0000E+00   15  .0000E+00   16  .0000E+00
2459      17  .0000E+00   18  .0000E+00   19  .0000E+00   20  .0000E+00   21  .0000E+00   22
          .0000E+00   23  .0000E+00   24  .0000E+00
2460                                                DAY OF WEEK = SUNDAY
2461       1  .0000E+00    2  .0000E+00    3  .0000E+00    4  .0000E+00    5  .0000E+00    6
          .0000E+00    7  .0000E+00    8  .0000E+00
2462       9  .0000E+00   10  .0000E+00   11  .0000E+00   12  .0000E+00   13  .0000E+00   14
          .0000E+00   15  .0000E+00   16  .0000E+00
2463      17  .0000E+00   18  .0000E+00   19  .0000E+00   20  .0000E+00   21  .0000E+00   22
          .0000E+00   23  .0000E+00   24  .0000E+00
2464   FF *** AERMOD - VERSION 23132  ***   *** C:\Users\Michael Tirohn\Desktop\HRAs\15496
       Ramona and Webster\15496  ***        04/23/24
2465    *** AERMET - VERSION  16216 ***
        ***                                                                    ***
        10:35:33
2466
                                    PAGE  40
2467    *** MODELOPTs:    RegDFAULT  CONC  ELEV  FLGPOL  URBAN  ADJ_U*
2468
2469                      * SOURCE EMISSION RATE SCALARS WHICH VARY DIURNALLY AND BY DAY OF
                          WEEK (HRDOW) *
2470
2471    SOURCE ID = VOL34        ; SOURCE TYPE = VOLUME   :
2472     HOUR   SCALAR   HOUR   SCALAR   HOUR   SCALAR   HOUR   SCALAR   HOUR   SCALAR   HOUR
         SCALAR   HOUR   SCALAR   HOUR   SCALAR
2473    - - - - - - - - - - - - - - - - - - - - - - - - - - - - - - - - - - - - - - - - - - - - -
        - - - - - - - - - - - - - - - - - - - -
2474                                                DAY OF WEEK = WEEKDAY
2475       1  .0000E+00    2  .0000E+00    3  .0000E+00    4  .0000E+00    5  .0000E+00    6
          .0000E+00    7  .0000E+00    8  .0000E+00
2476       9  .1000E+01   10  .1000E+01   11  .1000E+01   12  .1000E+01   13  .1000E+01   14
          .1000E+01   15  .1000E+01   16  .1000E+01
2477      17  .0000E+00   18  .0000E+00   19  .0000E+00   20  .0000E+00   21  .0000E+00   22
          .0000E+00   23  .0000E+00   24  .0000E+00
2478                                                DAY OF WEEK = SATURDAY
2479       1  .0000E+00    2  .0000E+00    3  .0000E+00    4  .0000E+00    5  .0000E+00    6
```

```
      .0000E+00    7  .0000E+00    8  .0000E+00
2480   9  .0000E+00   10  .0000E+00   11  .0000E+00   12  .0000E+00   13  .0000E+00   14
       .0000E+00   15  .0000E+00   16  .0000E+00
2481  17  .0000E+00   18  .0000E+00   19  .0000E+00   20  .0000E+00   21  .0000E+00   22
       .0000E+00   23  .0000E+00   24  .0000E+00
2482                                          DAY OF WEEK = SUNDAY
2483   1  .0000E+00    2  .0000E+00    3  .0000E+00    4  .0000E+00    5  .0000E+00    6
       .0000E+00    7  .0000E+00    8  .0000E+00
2484   9  .0000E+00   10  .0000E+00   11  .0000E+00   12  .0000E+00   13  .0000E+00   14
       .0000E+00   15  .0000E+00   16  .0000E+00
2485  17  .0000E+00   18  .0000E+00   19  .0000E+00   20  .0000E+00   21  .0000E+00   22
       .0000E+00   23  .0000E+00   24  .0000E+00
2486  FF *** AERMOD - VERSION 23132  ***   *** C:\Users\Michael Tirohn\Desktop\HRAs\15496
      Ramona and Webster\15496  ***        04/23/24
2487   *** AERMET - VERSION  16216 ***
       ***                                                                    ***
       10:35:33
2488
                                PAGE  41
2489   *** MODELOPTs:    RegDFAULT  CONC  ELEV  FLGPOL  URBAN  ADJ_U*
2490
2491                     * SOURCE EMISSION RATE SCALARS WHICH VARY DIURNALLY AND BY DAY OF
                        WEEK (HRDOW) *
2492
2493   SOURCE ID = VOL35        ; SOURCE TYPE = VOLUME   :
2494    HOUR   SCALAR   HOUR   SCALAR   HOUR   SCALAR   HOUR   SCALAR   HOUR   SCALAR   HOUR
       SCALAR   HOUR   SCALAR   HOUR   SCALAR
2495   - - - - - - - - - - - - - - - - - - - - - - - - - - - - - - - - - - - - - - - - - - - -
       - - - - - - - - - - - - - - - - - - - -
2496                                          DAY OF WEEK = WEEKDAY
2497   1  .0000E+00    2  .0000E+00    3  .0000E+00    4  .0000E+00    5  .0000E+00    6
       .0000E+00    7  .0000E+00    8  .0000E+00
2498   9  .1000E+01   10  .1000E+01   11  .1000E+01   12  .1000E+01   13  .1000E+01   14
       .1000E+01   15  .1000E+01   16  .1000E+01
2499  17  .0000E+00   18  .0000E+00   19  .0000E+00   20  .0000E+00   21  .0000E+00   22
       .0000E+00   23  .0000E+00   24  .0000E+00
2500                                          DAY OF WEEK = SATURDAY
2501   1  .0000E+00    2  .0000E+00    3  .0000E+00    4  .0000E+00    5  .0000E+00    6
       .0000E+00    7  .0000E+00    8  .0000E+00
2502   9  .0000E+00   10  .0000E+00   11  .0000E+00   12  .0000E+00   13  .0000E+00   14
       .0000E+00   15  .0000E+00   16  .0000E+00
2503  17  .0000E+00   18  .0000E+00   19  .0000E+00   20  .0000E+00   21  .0000E+00   22
       .0000E+00   23  .0000E+00   24  .0000E+00
2504                                          DAY OF WEEK = SUNDAY
2505   1  .0000E+00    2  .0000E+00    3  .0000E+00    4  .0000E+00    5  .0000E+00    6
       .0000E+00    7  .0000E+00    8  .0000E+00
2506   9  .0000E+00   10  .0000E+00   11  .0000E+00   12  .0000E+00   13  .0000E+00   14
       .0000E+00   15  .0000E+00   16  .0000E+00
2507  17  .0000E+00   18  .0000E+00   19  .0000E+00   20  .0000E+00   21  .0000E+00   22
       .0000E+00   23  .0000E+00   24  .0000E+00
2508  FF *** AERMOD - VERSION 23132  ***   *** C:\Users\Michael Tirohn\Desktop\HRAs\15496
      Ramona and Webster\15496  ***        04/23/24
2509   *** AERMET - VERSION  16216 ***
       ***                                                                    ***
       10:35:33
2510
                                PAGE  42
2511   *** MODELOPTs:    RegDFAULT  CONC  ELEV  FLGPOL  URBAN  ADJ_U*
2512
2513                     * SOURCE EMISSION RATE SCALARS WHICH VARY DIURNALLY AND BY DAY OF
                        WEEK (HRDOW) *
2514
2515   SOURCE ID = VOL36        ; SOURCE TYPE = VOLUME   :
2516    HOUR   SCALAR   HOUR   SCALAR   HOUR   SCALAR   HOUR   SCALAR   HOUR   SCALAR   HOUR
       SCALAR   HOUR   SCALAR   HOUR   SCALAR
2517   - - - - - - - - - - - - - - - - - - - - - - - - - - - - - - - - - - - - - - - - - - - -
```

```
 - - - - - - - - - - - - - - - - - - - - - -
                                                DAY OF WEEK = WEEKDAY
    1  .0000E+00    2  .0000E+00    3  .0000E+00    4  .0000E+00    5  .0000E+00    6
    .0000E+00    7  .0000E+00    8  .0000E+00
    9  .1000E+01   10  .1000E+01   11  .1000E+01   12  .1000E+01   13  .1000E+01   14
    .1000E+01   15  .1000E+01   16  .1000E+01
   17  .0000E+00   18  .0000E+00   19  .0000E+00   20  .0000E+00   21  .0000E+00   22
   .0000E+00   23  .0000E+00   24  .0000E+00
                                                DAY OF WEEK = SATURDAY
    1  .0000E+00    2  .0000E+00    3  .0000E+00    4  .0000E+00    5  .0000E+00    6
    .0000E+00    7  .0000E+00    8  .0000E+00
    9  .0000E+00   10  .0000E+00   11  .0000E+00   12  .0000E+00   13  .0000E+00   14
    .0000E+00   15  .0000E+00   16  .0000E+00
   17  .0000E+00   18  .0000E+00   19  .0000E+00   20  .0000E+00   21  .0000E+00   22
   .0000E+00   23  .0000E+00   24  .0000E+00
                                                DAY OF WEEK = SUNDAY
    1  .0000E+00    2  .0000E+00    3  .0000E+00    4  .0000E+00    5  .0000E+00    6
    .0000E+00    7  .0000E+00    8  .0000E+00
    9  .0000E+00   10  .0000E+00   11  .0000E+00   12  .0000E+00   13  .0000E+00   14
    .0000E+00   15  .0000E+00   16  .0000E+00
   17  .0000E+00   18  .0000E+00   19  .0000E+00   20  .0000E+00   21  .0000E+00   22
   .0000E+00   23  .0000E+00   24  .0000E+00
␌ *** AERMOD - VERSION 23132  ***   *** C:\Users\Michael Tirohn\Desktop\HRAs\15496
Ramona and Webster\15496  ***        04/23/24
 *** AERMET - VERSION  16216 ***
 ***                                                                        ***
 10:35:33

                             PAGE  43
 *** MODELOPTs:    RegDFAULT  CONC  ELEV  FLGPOL  URBAN  ADJ_U*

                   * SOURCE EMISSION RATE SCALARS WHICH VARY DIURNALLY AND BY DAY OF
                   WEEK (HRDOW) *

 SOURCE ID = VOL37        ; SOURCE TYPE = VOLUME   :
  HOUR   SCALAR   HOUR   SCALAR   HOUR   SCALAR   HOUR   SCALAR   HOUR   SCALAR   HOUR
  SCALAR   HOUR   SCALAR   HOUR   SCALAR
 - - - - - - - - - - - - - - - - - - - - - - - - - - - - - - - - - - - - - - - - - - - - -
 - - - - - - - - - - - - - - - - - - - - - -
                                                DAY OF WEEK = WEEKDAY
    1  .0000E+00    2  .0000E+00    3  .0000E+00    4  .0000E+00    5  .0000E+00    6
    .0000E+00    7  .0000E+00    8  .0000E+00
    9  .1000E+01   10  .1000E+01   11  .1000E+01   12  .1000E+01   13  .1000E+01   14
    .1000E+01   15  .1000E+01   16  .1000E+01
   17  .0000E+00   18  .0000E+00   19  .0000E+00   20  .0000E+00   21  .0000E+00   22
   .0000E+00   23  .0000E+00   24  .0000E+00
                                                DAY OF WEEK = SATURDAY
    1  .0000E+00    2  .0000E+00    3  .0000E+00    4  .0000E+00    5  .0000E+00    6
    .0000E+00    7  .0000E+00    8  .0000E+00
    9  .0000E+00   10  .0000E+00   11  .0000E+00   12  .0000E+00   13  .0000E+00   14
    .0000E+00   15  .0000E+00   16  .0000E+00
   17  .0000E+00   18  .0000E+00   19  .0000E+00   20  .0000E+00   21  .0000E+00   22
   .0000E+00   23  .0000E+00   24  .0000E+00
                                                DAY OF WEEK = SUNDAY
    1  .0000E+00    2  .0000E+00    3  .0000E+00    4  .0000E+00    5  .0000E+00    6
    .0000E+00    7  .0000E+00    8  .0000E+00
    9  .0000E+00   10  .0000E+00   11  .0000E+00   12  .0000E+00   13  .0000E+00   14
    .0000E+00   15  .0000E+00   16  .0000E+00
   17  .0000E+00   18  .0000E+00   19  .0000E+00   20  .0000E+00   21  .0000E+00   22
   .0000E+00   23  .0000E+00   24  .0000E+00
␌ *** AERMOD - VERSION 23132  ***   *** C:\Users\Michael Tirohn\Desktop\HRAs\15496
Ramona and Webster\15496  ***        04/23/24
 *** AERMET - VERSION  16216 ***
 ***                                                                        ***
 10:35:33

```

*** MODELOPTs: RegDFAULT CONC ELEV FLGPOL URBAN ADJ_U*

* SOURCE EMISSION RATE SCALARS WHICH VARY DIURNALLY AND BY DAY OF WEEK (HRDOW) *

SOURCE ID = VOL38 ; SOURCE TYPE = VOLUME :

HOUR	SCALAR	HOUR	SCALAR	HOUR	SCALAR	HOUR	SCALAR	HOUR	SCALAR	HOUR	SCALAR	HOUR	SCALAR	HOUR	SCALAR

DAY OF WEEK = WEEKDAY

1	.0000E+00	2	.0000E+00	3	.0000E+00	4	.0000E+00	5	.0000E+00	6	.0000E+00	7	.0000E+00	8	.0000E+00
9	.1000E+01	10	.1000E+01	11	.1000E+01	12	.1000E+01	13	.1000E+01	14	.1000E+01	15	.1000E+01	16	.1000E+01
17	.0000E+00	18	.0000E+00	19	.0000E+00	20	.0000E+00	21	.0000E+00	22	.0000E+00	23	.0000E+00	24	.0000E+00

DAY OF WEEK = SATURDAY

1	.0000E+00	2	.0000E+00	3	.0000E+00	4	.0000E+00	5	.0000E+00	6	.0000E+00	7	.0000E+00	8	.0000E+00
9	.0000E+00	10	.0000E+00	11	.0000E+00	12	.0000E+00	13	.0000E+00	14	.0000E+00	15	.0000E+00	16	.0000E+00
17	.0000E+00	18	.0000E+00	19	.0000E+00	20	.0000E+00	21	.0000E+00	22	.0000E+00	23	.0000E+00	24	.0000E+00

DAY OF WEEK = SUNDAY

1	.0000E+00	2	.0000E+00	3	.0000E+00	4	.0000E+00	5	.0000E+00	6	.0000E+00	7	.0000E+00	8	.0000E+00
9	.0000E+00	10	.0000E+00	11	.0000E+00	12	.0000E+00	13	.0000E+00	14	.0000E+00	15	.0000E+00	16	.0000E+00
17	.0000E+00	18	.0000E+00	19	.0000E+00	20	.0000E+00	21	.0000E+00	22	.0000E+00	23	.0000E+00	24	.0000E+00

FF *** AERMOD - VERSION 23132 *** *** C:\Users\Michael Tirohn\Desktop\HRAs\15496 Ramona and Webster\15496 *** 04/23/24

*** AERMET - VERSION 16216 ***

*** ***

10:35:33

*** MODELOPTs: RegDFAULT CONC ELEV FLGPOL URBAN ADJ_U*

* SOURCE EMISSION RATE SCALARS WHICH VARY DIURNALLY AND BY DAY OF WEEK (HRDOW) *

SOURCE ID = VOL39 ; SOURCE TYPE = VOLUME :

HOUR	SCALAR	HOUR	SCALAR	HOUR	SCALAR	HOUR	SCALAR	HOUR	SCALAR	HOUR	SCALAR	HOUR	SCALAR	HOUR	SCALAR

DAY OF WEEK = WEEKDAY

1	.0000E+00	2	.0000E+00	3	.0000E+00	4	.0000E+00	5	.0000E+00	6	.0000E+00	7	.0000E+00	8	.0000E+00
9	.1000E+01	10	.1000E+01	11	.1000E+01	12	.1000E+01	13	.1000E+01	14	.1000E+01	15	.1000E+01	16	.1000E+01
17	.0000E+00	18	.0000E+00	19	.0000E+00	20	.0000E+00	21	.0000E+00	22	.0000E+00	23	.0000E+00	24	.0000E+00

DAY OF WEEK = SATURDAY

1	.0000E+00	2	.0000E+00	3	.0000E+00	4	.0000E+00	5	.0000E+00	6	.0000E+00	7	.0000E+00	8	.0000E+00
9	.0000E+00	10	.0000E+00	11	.0000E+00	12	.0000E+00	13	.0000E+00	14	.0000E+00	15	.0000E+00	16	.0000E+00
17	.0000E+00	18	.0000E+00	19	.0000E+00	20	.0000E+00	21	.0000E+00	22	.0000E+00	23	.0000E+00	24	.0000E+00

DAY OF WEEK = SUNDAY

1	.0000E+00	2	.0000E+00	3	.0000E+00	4	.0000E+00	5	.0000E+00	6	.0000E+00	7	.0000E+00	8	.0000E+00

```
      9  .0000E+00   10  .0000E+00   11  .0000E+00   12  .0000E+00   13  .0000E+00   14
     .0000E+00   15  .0000E+00   16  .0000E+00
     17  .0000E+00   18  .0000E+00   19  .0000E+00   20  .0000E+00   21  .0000E+00   22
     .0000E+00   23  .0000E+00   24  .0000E+00
FF *** AERMOD - VERSION 23132  ***   *** C:\Users\Michael Tirohn\Desktop\HRAs\15496
Ramona and Webster\15496  ***        04/23/24
 *** AERMET - VERSION  16216 ***
 ***                                                                        ***
 10:35:33

                                PAGE  46
 *** MODELOPTs:    RegDFAULT  CONC  ELEV  FLGPOL  URBAN  ADJ_U*

                   * SOURCE EMISSION RATE SCALARS WHICH VARY DIURNALLY AND BY DAY OF
                   WEEK (HRDOW) *

 SOURCE ID = VOL40        ; SOURCE TYPE = VOLUME   :
  HOUR   SCALAR   HOUR   SCALAR   HOUR   SCALAR   HOUR   SCALAR   HOUR   SCALAR   HOUR
  SCALAR   HOUR   SCALAR   HOUR   SCALAR
- - - - - - - - - - - - - - - - - - - - - - - - - - - - - - - - - - - - - - - - - - - - -
- - - - - - - - - - - - - - - - - - - - -
                                             DAY OF WEEK = WEEKDAY
      1  .0000E+00    2  .0000E+00    3  .0000E+00    4  .0000E+00    5  .0000E+00    6
     .0000E+00    7  .0000E+00    8  .0000E+00
      9  .1000E+01   10  .1000E+01   11  .1000E+01   12  .1000E+01   13  .1000E+01   14
     .1000E+01   15  .1000E+01   16  .1000E+01
     17  .0000E+00   18  .0000E+00   19  .0000E+00   20  .0000E+00   21  .0000E+00   22
     .0000E+00   23  .0000E+00   24  .0000E+00
                                             DAY OF WEEK = SATURDAY
      1  .0000E+00    2  .0000E+00    3  .0000E+00    4  .0000E+00    5  .0000E+00    6
     .0000E+00    7  .0000E+00    8  .0000E+00
      9  .0000E+00   10  .0000E+00   11  .0000E+00   12  .0000E+00   13  .0000E+00   14
     .0000E+00   15  .0000E+00   16  .0000E+00
     17  .0000E+00   18  .0000E+00   19  .0000E+00   20  .0000E+00   21  .0000E+00   22
     .0000E+00   23  .0000E+00   24  .0000E+00
                                             DAY OF WEEK = SUNDAY
      1  .0000E+00    2  .0000E+00    3  .0000E+00    4  .0000E+00    5  .0000E+00    6
     .0000E+00    7  .0000E+00    8  .0000E+00
      9  .0000E+00   10  .0000E+00   11  .0000E+00   12  .0000E+00   13  .0000E+00   14
     .0000E+00   15  .0000E+00   16  .0000E+00
     17  .0000E+00   18  .0000E+00   19  .0000E+00   20  .0000E+00   21  .0000E+00   22
     .0000E+00   23  .0000E+00   24  .0000E+00
FF *** AERMOD - VERSION 23132  ***   *** C:\Users\Michael Tirohn\Desktop\HRAs\15496
Ramona and Webster\15496  ***        04/23/24
 *** AERMET - VERSION  16216 ***
 ***                                                                        ***
 10:35:33

                                PAGE  47
 *** MODELOPTs:    RegDFAULT  CONC  ELEV  FLGPOL  URBAN  ADJ_U*

                   * SOURCE EMISSION RATE SCALARS WHICH VARY DIURNALLY AND BY DAY OF
                   WEEK (HRDOW) *

 SOURCE ID = VOL41        ; SOURCE TYPE = VOLUME   :
  HOUR   SCALAR   HOUR   SCALAR   HOUR   SCALAR   HOUR   SCALAR   HOUR   SCALAR   HOUR
  SCALAR   HOUR   SCALAR   HOUR   SCALAR
- - - - - - - - - - - - - - - - - - - - - - - - - - - - - - - - - - - - - - - - - - - - -
- - - - - - - - - - - - - - - - - - - - -
                                             DAY OF WEEK = WEEKDAY
      1  .0000E+00    2  .0000E+00    3  .0000E+00    4  .0000E+00    5  .0000E+00    6
     .0000E+00    7  .0000E+00    8  .0000E+00
      9  .1000E+01   10  .1000E+01   11  .1000E+01   12  .1000E+01   13  .1000E+01   14
     .1000E+01   15  .1000E+01   16  .1000E+01
     17  .0000E+00   18  .0000E+00   19  .0000E+00   20  .0000E+00   21  .0000E+00   22
     .0000E+00   23  .0000E+00   24  .0000E+00
```

```
                                                DAY OF WEEK = SATURDAY
   1  .0000E+00    2  .0000E+00    3  .0000E+00    4  .0000E+00    5  .0000E+00    6
   .0000E+00    7  .0000E+00    8  .0000E+00
   9  .0000E+00   10  .0000E+00   11  .0000E+00   12  .0000E+00   13  .0000E+00   14
   .0000E+00   15  .0000E+00   16  .0000E+00
  17  .0000E+00   18  .0000E+00   19  .0000E+00   20  .0000E+00   21  .0000E+00   22
   .0000E+00   23  .0000E+00   24  .0000E+00
                                                DAY OF WEEK = SUNDAY
   1  .0000E+00    2  .0000E+00    3  .0000E+00    4  .0000E+00    5  .0000E+00    6
   .0000E+00    7  .0000E+00    8  .0000E+00
   9  .0000E+00   10  .0000E+00   11  .0000E+00   12  .0000E+00   13  .0000E+00   14
   .0000E+00   15  .0000E+00   16  .0000E+00
  17  .0000E+00   18  .0000E+00   19  .0000E+00   20  .0000E+00   21  .0000E+00   22
   .0000E+00   23  .0000E+00   24  .0000E+00
FF *** AERMOD - VERSION 23132  ***   *** C:\Users\Michael Tirohn\Desktop\HRAs\15496
Ramona and Webster\15496  ***        04/23/24
 *** AERMET - VERSION  16216 ***
 ***                                                                        ***
 10:35:33

                              PAGE  48
 *** MODELOPTs:    RegDFAULT  CONC  ELEV  FLGPOL  URBAN  ADJ_U*

                   * SOURCE EMISSION RATE SCALARS WHICH VARY DIURNALLY AND BY DAY OF
                   WEEK (HRDOW) *

 SOURCE ID = VOL42        ; SOURCE TYPE = VOLUME   :
  HOUR   SCALAR   HOUR   SCALAR   HOUR   SCALAR   HOUR   SCALAR   HOUR   SCALAR   HOUR
  SCALAR   HOUR   SCALAR   HOUR   SCALAR
- - - - - - - - - - - - - - - - - - - - - - - - - - - - - - - - - - - - - - - - - - - - -
- - - - - - - - - - - - - - - - - - - - -
                                                DAY OF WEEK = WEEKDAY
   1  .0000E+00    2  .0000E+00    3  .0000E+00    4  .0000E+00    5  .0000E+00    6
   .0000E+00    7  .0000E+00    8  .0000E+00
   9  .1000E+01   10  .1000E+01   11  .1000E+01   12  .1000E+01   13  .1000E+01   14
   .1000E+01   15  .1000E+01   16  .1000E+01
  17  .0000E+00   18  .0000E+00   19  .0000E+00   20  .0000E+00   21  .0000E+00   22
   .0000E+00   23  .0000E+00   24  .0000E+00
                                                DAY OF WEEK = SATURDAY
   1  .0000E+00    2  .0000E+00    3  .0000E+00    4  .0000E+00    5  .0000E+00    6
   .0000E+00    7  .0000E+00    8  .0000E+00
   9  .0000E+00   10  .0000E+00   11  .0000E+00   12  .0000E+00   13  .0000E+00   14
   .0000E+00   15  .0000E+00   16  .0000E+00
  17  .0000E+00   18  .0000E+00   19  .0000E+00   20  .0000E+00   21  .0000E+00   22
   .0000E+00   23  .0000E+00   24  .0000E+00
                                                DAY OF WEEK = SUNDAY
   1  .0000E+00    2  .0000E+00    3  .0000E+00    4  .0000E+00    5  .0000E+00    6
   .0000E+00    7  .0000E+00    8  .0000E+00
   9  .0000E+00   10  .0000E+00   11  .0000E+00   12  .0000E+00   13  .0000E+00   14
   .0000E+00   15  .0000E+00   16  .0000E+00
  17  .0000E+00   18  .0000E+00   19  .0000E+00   20  .0000E+00   21  .0000E+00   22
   .0000E+00   23  .0000E+00   24  .0000E+00
FF *** AERMOD - VERSION 23132  ***   *** C:\Users\Michael Tirohn\Desktop\HRAs\15496
Ramona and Webster\15496  ***        04/23/24
 *** AERMET - VERSION  16216 ***
 ***                                                                        ***
 10:35:33

                              PAGE  49
 *** MODELOPTs:    RegDFAULT  CONC  ELEV  FLGPOL  URBAN  ADJ_U*

                   * SOURCE EMISSION RATE SCALARS WHICH VARY DIURNALLY AND BY DAY OF
                   WEEK (HRDOW) *

 SOURCE ID = VOL43        ; SOURCE TYPE = VOLUME   :
  HOUR   SCALAR   HOUR   SCALAR   HOUR   SCALAR   HOUR   SCALAR   HOUR   SCALAR   HOUR
```

```
  SCALAR   HOUR   SCALAR   HOUR   SCALAR
 - - - - - - - - - - - - - - - - - - - - - - - - - - - - - - - - - - - - - - - - - - - - -
 - - - - - - - - - - - - - - - - - - - - - -
                                              DAY OF WEEK = WEEKDAY
    1  .0000E+00    2  .0000E+00    3  .0000E+00    4  .0000E+00    5  .0000E+00    6
    .0000E+00    7  .0000E+00    8  .0000E+00
    9  .1000E+01   10  .1000E+01   11  .1000E+01   12  .1000E+01   13  .1000E+01   14
    .1000E+01   15  .1000E+01   16  .1000E+01
   17  .0000E+00   18  .0000E+00   19  .0000E+00   20  .0000E+00   21  .0000E+00   22
   .0000E+00   23  .0000E+00   24  .0000E+00
                                              DAY OF WEEK = SATURDAY
    1  .0000E+00    2  .0000E+00    3  .0000E+00    4  .0000E+00    5  .0000E+00    6
    .0000E+00    7  .0000E+00    8  .0000E+00
    9  .0000E+00   10  .0000E+00   11  .0000E+00   12  .0000E+00   13  .0000E+00   14
    .0000E+00   15  .0000E+00   16  .0000E+00
   17  .0000E+00   18  .0000E+00   19  .0000E+00   20  .0000E+00   21  .0000E+00   22
   .0000E+00   23  .0000E+00   24  .0000E+00
                                              DAY OF WEEK = SUNDAY
    1  .0000E+00    2  .0000E+00    3  .0000E+00    4  .0000E+00    5  .0000E+00    6
    .0000E+00    7  .0000E+00    8  .0000E+00
    9  .0000E+00   10  .0000E+00   11  .0000E+00   12  .0000E+00   13  .0000E+00   14
    .0000E+00   15  .0000E+00   16  .0000E+00
   17  .0000E+00   18  .0000E+00   19  .0000E+00   20  .0000E+00   21  .0000E+00   22
   .0000E+00   23  .0000E+00   24  .0000E+00
FF *** AERMOD - VERSION 23132  ***   *** C:\Users\Michael Tirohn\Desktop\HRAs\15496
Ramona and Webster\15496  ***        04/23/24
 *** AERMET - VERSION  16216 ***
 ***                                                                          ***
 10:35:33

                                PAGE  50
 *** MODELOPTs:    RegDFAULT  CONC  ELEV  FLGPOL  URBAN  ADJ_U*

                   * SOURCE EMISSION RATE SCALARS WHICH VARY DIURNALLY AND BY DAY OF
                   WEEK (HRDOW) *

 SOURCE ID = VOL44        ; SOURCE TYPE = VOLUME   :
  HOUR   SCALAR   HOUR   SCALAR   HOUR   SCALAR   HOUR   SCALAR   HOUR   SCALAR   HOUR
  SCALAR   HOUR   SCALAR   HOUR   SCALAR
 - - - - - - - - - - - - - - - - - - - - - - - - - - - - - - - - - - - - - - - - - - - - -
 - - - - - - - - - - - - - - - - - - - - - -
                                              DAY OF WEEK = WEEKDAY
    1  .0000E+00    2  .0000E+00    3  .0000E+00    4  .0000E+00    5  .0000E+00    6
    .0000E+00    7  .0000E+00    8  .0000E+00
    9  .1000E+01   10  .1000E+01   11  .1000E+01   12  .1000E+01   13  .1000E+01   14
    .1000E+01   15  .1000E+01   16  .1000E+01
   17  .0000E+00   18  .0000E+00   19  .0000E+00   20  .0000E+00   21  .0000E+00   22
   .0000E+00   23  .0000E+00   24  .0000E+00
                                              DAY OF WEEK = SATURDAY
    1  .0000E+00    2  .0000E+00    3  .0000E+00    4  .0000E+00    5  .0000E+00    6
    .0000E+00    7  .0000E+00    8  .0000E+00
    9  .0000E+00   10  .0000E+00   11  .0000E+00   12  .0000E+00   13  .0000E+00   14
    .0000E+00   15  .0000E+00   16  .0000E+00
   17  .0000E+00   18  .0000E+00   19  .0000E+00   20  .0000E+00   21  .0000E+00   22
   .0000E+00   23  .0000E+00   24  .0000E+00
                                              DAY OF WEEK = SUNDAY
    1  .0000E+00    2  .0000E+00    3  .0000E+00    4  .0000E+00    5  .0000E+00    6
    .0000E+00    7  .0000E+00    8  .0000E+00
    9  .0000E+00   10  .0000E+00   11  .0000E+00   12  .0000E+00   13  .0000E+00   14
    .0000E+00   15  .0000E+00   16  .0000E+00
   17  .0000E+00   18  .0000E+00   19  .0000E+00   20  .0000E+00   21  .0000E+00   22
   .0000E+00   23  .0000E+00   24  .0000E+00
FF *** AERMOD - VERSION 23132  ***   *** C:\Users\Michael Tirohn\Desktop\HRAs\15496
Ramona and Webster\15496  ***        04/23/24
 *** AERMET - VERSION  16216 ***
 ***                                                                          ***
```

*** MODELOPTs: RegDFAULT CONC ELEV FLGPOL URBAN ADJ_U*

* SOURCE EMISSION RATE SCALARS WHICH VARY DIURNALLY AND BY DAY OF WEEK (HRDOW) *

SOURCE ID = VOL45 ; SOURCE TYPE = VOLUME :

HOUR	SCALAR	HOUR	SCALAR	HOUR	SCALAR	HOUR	SCALAR	HOUR	SCALAR	HOUR	SCALAR	HOUR	SCALAR	HOUR	SCALAR

DAY OF WEEK = WEEKDAY

1	.0000E+00	2	.0000E+00	3	.0000E+00	4	.0000E+00	5	.0000E+00	6	.0000E+00	7	.0000E+00	8	.0000E+00
9	.1000E+01	10	.1000E+01	11	.1000E+01	12	.1000E+01	13	.1000E+01	14	.1000E+01	15	.1000E+01	16	.1000E+01
17	.0000E+00	18	.0000E+00	19	.0000E+00	20	.0000E+00	21	.0000E+00	22	.0000E+00	23	.0000E+00	24	.0000E+00

DAY OF WEEK = SATURDAY

1	.0000E+00	2	.0000E+00	3	.0000E+00	4	.0000E+00	5	.0000E+00	6	.0000E+00	7	.0000E+00	8	.0000E+00
9	.0000E+00	10	.0000E+00	11	.0000E+00	12	.0000E+00	13	.0000E+00	14	.0000E+00	15	.0000E+00	16	.0000E+00
17	.0000E+00	18	.0000E+00	19	.0000E+00	20	.0000E+00	21	.0000E+00	22	.0000E+00	23	.0000E+00	24	.0000E+00

DAY OF WEEK = SUNDAY

1	.0000E+00	2	.0000E+00	3	.0000E+00	4	.0000E+00	5	.0000E+00	6	.0000E+00	7	.0000E+00	8	.0000E+00
9	.0000E+00	10	.0000E+00	11	.0000E+00	12	.0000E+00	13	.0000E+00	14	.0000E+00	15	.0000E+00	16	.0000E+00
17	.0000E+00	18	.0000E+00	19	.0000E+00	20	.0000E+00	21	.0000E+00	22	.0000E+00	23	.0000E+00	24	.0000E+00

FF *** AERMOD - VERSION 23132 *** *** C:\Users\Michael Tirohn\Desktop\HRAs\15496 Ramona and Webster\15496 *** 04/23/24

*** AERMET - VERSION 16216 ***

*** ***

*** MODELOPTs: RegDFAULT CONC ELEV FLGPOL URBAN ADJ_U*

* SOURCE EMISSION RATE SCALARS WHICH VARY DIURNALLY AND BY DAY OF WEEK (HRDOW) *

SOURCE ID = VOL46 ; SOURCE TYPE = VOLUME :

HOUR	SCALAR	HOUR	SCALAR	HOUR	SCALAR	HOUR	SCALAR	HOUR	SCALAR	HOUR	SCALAR	HOUR	SCALAR	HOUR	SCALAR

DAY OF WEEK = WEEKDAY

1	.0000E+00	2	.0000E+00	3	.0000E+00	4	.0000E+00	5	.0000E+00	6	.0000E+00	7	.0000E+00	8	.0000E+00
9	.1000E+01	10	.1000E+01	11	.1000E+01	12	.1000E+01	13	.1000E+01	14	.1000E+01	15	.1000E+01	16	.1000E+01
17	.0000E+00	18	.0000E+00	19	.0000E+00	20	.0000E+00	21	.0000E+00	22	.0000E+00	23	.0000E+00	24	.0000E+00

DAY OF WEEK = SATURDAY

1	.0000E+00	2	.0000E+00	3	.0000E+00	4	.0000E+00	5	.0000E+00	6	.0000E+00	7	.0000E+00	8	.0000E+00
9	.0000E+00	10	.0000E+00	11	.0000E+00	12	.0000E+00	13	.0000E+00	14	.0000E+00	15	.0000E+00	16	.0000E+00
17	.0000E+00	18	.0000E+00	19	.0000E+00	20	.0000E+00	21	.0000E+00	22	.0000E+00	23	.0000E+00	24	.0000E+00

DAY OF WEEK = SUNDAY

```
      1  .0000E+00    2  .0000E+00    3  .0000E+00    4  .0000E+00    5  .0000E+00    6
      .0000E+00    7  .0000E+00    8  .0000E+00
      9  .0000E+00   10  .0000E+00   11  .0000E+00   12  .0000E+00   13  .0000E+00   14
      .0000E+00   15  .0000E+00   16  .0000E+00
     17  .0000E+00   18  .0000E+00   19  .0000E+00   20  .0000E+00   21  .0000E+00   22
     .0000E+00   23  .0000E+00   24  .0000E+00
FF *** AERMOD - VERSION 23132  ***   *** C:\Users\Michael Tirohn\Desktop\HRAs\15496
Ramona and Webster\15496  ***        04/23/24
 *** AERMET - VERSION  16216 ***
 ***                                                                        ***
 10:35:33

                                PAGE  53
 *** MODELOPTs:    RegDFAULT  CONC  ELEV  FLGPOL  URBAN  ADJ_U*

                   * SOURCE EMISSION RATE SCALARS WHICH VARY DIURNALLY AND BY DAY OF
                   WEEK (HRDOW) *

 SOURCE ID = VOL47        ; SOURCE TYPE = VOLUME   :
  HOUR   SCALAR   HOUR   SCALAR   HOUR   SCALAR   HOUR   SCALAR   HOUR   SCALAR   HOUR
  SCALAR   HOUR   SCALAR   HOUR   SCALAR
- - - - - - - - - - - - - - - - - - - - - - - - - - - - - - - - - - - - - - - - - - - - -
- - - - - - - - - - - - - - - - - - - -

                                            DAY OF WEEK = WEEKDAY
      1  .0000E+00    2  .0000E+00    3  .0000E+00    4  .0000E+00    5  .0000E+00    6
      .0000E+00    7  .0000E+00    8  .0000E+00
      9  .1000E+01   10  .1000E+01   11  .1000E+01   12  .1000E+01   13  .1000E+01   14
      .1000E+01   15  .1000E+01   16  .1000E+01
     17  .0000E+00   18  .0000E+00   19  .0000E+00   20  .0000E+00   21  .0000E+00   22
     .0000E+00   23  .0000E+00   24  .0000E+00
                                            DAY OF WEEK = SATURDAY
      1  .0000E+00    2  .0000E+00    3  .0000E+00    4  .0000E+00    5  .0000E+00    6
      .0000E+00    7  .0000E+00    8  .0000E+00
      9  .0000E+00   10  .0000E+00   11  .0000E+00   12  .0000E+00   13  .0000E+00   14
      .0000E+00   15  .0000E+00   16  .0000E+00
     17  .0000E+00   18  .0000E+00   19  .0000E+00   20  .0000E+00   21  .0000E+00   22
     .0000E+00   23  .0000E+00   24  .0000E+00
                                            DAY OF WEEK = SUNDAY
      1  .0000E+00    2  .0000E+00    3  .0000E+00    4  .0000E+00    5  .0000E+00    6
      .0000E+00    7  .0000E+00    8  .0000E+00
      9  .0000E+00   10  .0000E+00   11  .0000E+00   12  .0000E+00   13  .0000E+00   14
      .0000E+00   15  .0000E+00   16  .0000E+00
     17  .0000E+00   18  .0000E+00   19  .0000E+00   20  .0000E+00   21  .0000E+00   22
     .0000E+00   23  .0000E+00   24  .0000E+00
FF *** AERMOD - VERSION 23132  ***   *** C:\Users\Michael Tirohn\Desktop\HRAs\15496
Ramona and Webster\15496  ***        04/23/24
 *** AERMET - VERSION  16216 ***
 ***                                                                        ***
 10:35:33

                                PAGE  54
 *** MODELOPTs:    RegDFAULT  CONC  ELEV  FLGPOL  URBAN  ADJ_U*

                   * SOURCE EMISSION RATE SCALARS WHICH VARY DIURNALLY AND BY DAY OF
                   WEEK (HRDOW) *

 SOURCE ID = VOL48        ; SOURCE TYPE = VOLUME   :
  HOUR   SCALAR   HOUR   SCALAR   HOUR   SCALAR   HOUR   SCALAR   HOUR   SCALAR   HOUR
  SCALAR   HOUR   SCALAR   HOUR   SCALAR
- - - - - - - - - - - - - - - - - - - - - - - - - - - - - - - - - - - - - - - - - - - - -
- - - - - - - - - - - - - - - - - - - -

                                            DAY OF WEEK = WEEKDAY
      1  .0000E+00    2  .0000E+00    3  .0000E+00    4  .0000E+00    5  .0000E+00    6
      .0000E+00    7  .0000E+00    8  .0000E+00
      9  .1000E+01   10  .1000E+01   11  .1000E+01   12  .1000E+01   13  .1000E+01   14
      .1000E+01   15  .1000E+01   16  .1000E+01
```

```
      17  .0000E+00   18  .0000E+00   19  .0000E+00   20  .0000E+00   21  .0000E+00   22
      .0000E+00   23  .0000E+00   24  .0000E+00
                                                DAY OF WEEK = SATURDAY
       1  .0000E+00    2  .0000E+00    3  .0000E+00    4  .0000E+00    5  .0000E+00    6
       .0000E+00    7  .0000E+00    8  .0000E+00
       9  .0000E+00   10  .0000E+00   11  .0000E+00   12  .0000E+00   13  .0000E+00   14
       .0000E+00   15  .0000E+00   16  .0000E+00
      17  .0000E+00   18  .0000E+00   19  .0000E+00   20  .0000E+00   21  .0000E+00   22
      .0000E+00   23  .0000E+00   24  .0000E+00
                                                DAY OF WEEK = SUNDAY
       1  .0000E+00    2  .0000E+00    3  .0000E+00    4  .0000E+00    5  .0000E+00    6
       .0000E+00    7  .0000E+00    8  .0000E+00
       9  .0000E+00   10  .0000E+00   11  .0000E+00   12  .0000E+00   13  .0000E+00   14
       .0000E+00   15  .0000E+00   16  .0000E+00
      17  .0000E+00   18  .0000E+00   19  .0000E+00   20  .0000E+00   21  .0000E+00   22
      .0000E+00   23  .0000E+00   24  .0000E+00
FF *** AERMOD - VERSION 23132  ***   *** C:\Users\Michael Tirohn\Desktop\HRAs\15496
Ramona and Webster\15496  ***        04/23/24
 *** AERMET - VERSION  16216 ***
 ***                                                                          ***
 10:35:33

                                PAGE  55
 *** MODELOPTs:    RegDFAULT  CONC  ELEV  FLGPOL  URBAN  ADJ_U*

                   * SOURCE EMISSION RATE SCALARS WHICH VARY DIURNALLY AND BY DAY OF
                   WEEK (HRDOW) *

 SOURCE ID = VOL49        ; SOURCE TYPE = VOLUME   :
  HOUR   SCALAR   HOUR   SCALAR   HOUR   SCALAR   HOUR   SCALAR   HOUR   SCALAR   HOUR
  SCALAR   HOUR   SCALAR   HOUR   SCALAR
- - - - - - - - - - - - - - - - - - - - - - - - - - - - - - - - - - - - - - - - - - - - - - -
- - - - - - - - - - - - - - - - - - - -
                                                DAY OF WEEK = WEEKDAY
       1  .0000E+00    2  .0000E+00    3  .0000E+00    4  .0000E+00    5  .0000E+00    6
       .0000E+00    7  .0000E+00    8  .0000E+00
       9  .1000E+01   10  .1000E+01   11  .1000E+01   12  .1000E+01   13  .1000E+01   14
       .1000E+01   15  .1000E+01   16  .1000E+01
      17  .0000E+00   18  .0000E+00   19  .0000E+00   20  .0000E+00   21  .0000E+00   22
      .0000E+00   23  .0000E+00   24  .0000E+00
                                                DAY OF WEEK = SATURDAY
       1  .0000E+00    2  .0000E+00    3  .0000E+00    4  .0000E+00    5  .0000E+00    6
       .0000E+00    7  .0000E+00    8  .0000E+00
       9  .0000E+00   10  .0000E+00   11  .0000E+00   12  .0000E+00   13  .0000E+00   14
       .0000E+00   15  .0000E+00   16  .0000E+00
      17  .0000E+00   18  .0000E+00   19  .0000E+00   20  .0000E+00   21  .0000E+00   22
      .0000E+00   23  .0000E+00   24  .0000E+00
                                                DAY OF WEEK = SUNDAY
       1  .0000E+00    2  .0000E+00    3  .0000E+00    4  .0000E+00    5  .0000E+00    6
       .0000E+00    7  .0000E+00    8  .0000E+00
       9  .0000E+00   10  .0000E+00   11  .0000E+00   12  .0000E+00   13  .0000E+00   14
       .0000E+00   15  .0000E+00   16  .0000E+00
      17  .0000E+00   18  .0000E+00   19  .0000E+00   20  .0000E+00   21  .0000E+00   22
      .0000E+00   23  .0000E+00   24  .0000E+00
FF *** AERMOD - VERSION 23132  ***   *** C:\Users\Michael Tirohn\Desktop\HRAs\15496
Ramona and Webster\15496  ***        04/23/24
 *** AERMET - VERSION  16216 ***
 ***                                                                          ***
 10:35:33

                                PAGE  56
 *** MODELOPTs:    RegDFAULT  CONC  ELEV  FLGPOL  URBAN  ADJ_U*

                   * SOURCE EMISSION RATE SCALARS WHICH VARY DIURNALLY AND BY DAY OF
                   WEEK (HRDOW) *
```

```
 SOURCE ID = VOL50        ; SOURCE TYPE = VOLUME   :
  HOUR   SCALAR   HOUR   SCALAR   HOUR   SCALAR   HOUR   SCALAR   HOUR   SCALAR   HOUR
  SCALAR   HOUR   SCALAR   HOUR   SCALAR
 - - - - - - - - - - - - - - - - - - - - - - - - - - - - - - - - - - - - - - - - - - - - -
 - - - - - - - - - - - - - - - - - - - -
                                              DAY OF WEEK = WEEKDAY
    1  .0000E+00    2  .0000E+00    3  .0000E+00    4  .0000E+00    5  .0000E+00    6
    .0000E+00    7  .0000E+00    8  .0000E+00
    9  .1000E+01   10  .1000E+01   11  .1000E+01   12  .1000E+01   13  .1000E+01   14
    .1000E+01   15  .1000E+01   16  .1000E+01
   17  .0000E+00   18  .0000E+00   19  .0000E+00   20  .0000E+00   21  .0000E+00   22
   .0000E+00   23  .0000E+00   24  .0000E+00
                                              DAY OF WEEK = SATURDAY
    1  .0000E+00    2  .0000E+00    3  .0000E+00    4  .0000E+00    5  .0000E+00    6
    .0000E+00    7  .0000E+00    8  .0000E+00
    9  .0000E+00   10  .0000E+00   11  .0000E+00   12  .0000E+00   13  .0000E+00   14
    .0000E+00   15  .0000E+00   16  .0000E+00
   17  .0000E+00   18  .0000E+00   19  .0000E+00   20  .0000E+00   21  .0000E+00   22
   .0000E+00   23  .0000E+00   24  .0000E+00
                                              DAY OF WEEK = SUNDAY
    1  .0000E+00    2  .0000E+00    3  .0000E+00    4  .0000E+00    5  .0000E+00    6
    .0000E+00    7  .0000E+00    8  .0000E+00
    9  .0000E+00   10  .0000E+00   11  .0000E+00   12  .0000E+00   13  .0000E+00   14
    .0000E+00   15  .0000E+00   16  .0000E+00
   17  .0000E+00   18  .0000E+00   19  .0000E+00   20  .0000E+00   21  .0000E+00   22
   .0000E+00   23  .0000E+00   24  .0000E+00
FF *** AERMOD - VERSION 23132  ***   *** C:\Users\Michael Tirohn\Desktop\HRAs\15496
Ramona and Webster\15496  ***        04/23/24
 *** AERMET - VERSION  16216 ***
 ***                                                                        ***
 10:35:33

                            PAGE  57
 *** MODELOPTs:    RegDFAULT  CONC  ELEV  FLGPOL  URBAN  ADJ_U*

                   * SOURCE EMISSION RATE SCALARS WHICH VARY DIURNALLY AND BY DAY OF
                   WEEK (HRDOW) *

 SOURCE ID = VOL51        ; SOURCE TYPE = VOLUME   :
  HOUR   SCALAR   HOUR   SCALAR   HOUR   SCALAR   HOUR   SCALAR   HOUR   SCALAR   HOUR
  SCALAR   HOUR   SCALAR   HOUR   SCALAR
 - - - - - - - - - - - - - - - - - - - - - - - - - - - - - - - - - - - - - - - - - - - - -
 - - - - - - - - - - - - - - - - - - - -
                                              DAY OF WEEK = WEEKDAY
    1  .0000E+00    2  .0000E+00    3  .0000E+00    4  .0000E+00    5  .0000E+00    6
    .0000E+00    7  .0000E+00    8  .0000E+00
    9  .1000E+01   10  .1000E+01   11  .1000E+01   12  .1000E+01   13  .1000E+01   14
    .1000E+01   15  .1000E+01   16  .1000E+01
   17  .0000E+00   18  .0000E+00   19  .0000E+00   20  .0000E+00   21  .0000E+00   22
   .0000E+00   23  .0000E+00   24  .0000E+00
                                              DAY OF WEEK = SATURDAY
    1  .0000E+00    2  .0000E+00    3  .0000E+00    4  .0000E+00    5  .0000E+00    6
    .0000E+00    7  .0000E+00    8  .0000E+00
    9  .0000E+00   10  .0000E+00   11  .0000E+00   12  .0000E+00   13  .0000E+00   14
    .0000E+00   15  .0000E+00   16  .0000E+00
   17  .0000E+00   18  .0000E+00   19  .0000E+00   20  .0000E+00   21  .0000E+00   22
   .0000E+00   23  .0000E+00   24  .0000E+00
                                              DAY OF WEEK = SUNDAY
    1  .0000E+00    2  .0000E+00    3  .0000E+00    4  .0000E+00    5  .0000E+00    6
    .0000E+00    7  .0000E+00    8  .0000E+00
    9  .0000E+00   10  .0000E+00   11  .0000E+00   12  .0000E+00   13  .0000E+00   14
    .0000E+00   15  .0000E+00   16  .0000E+00
   17  .0000E+00   18  .0000E+00   19  .0000E+00   20  .0000E+00   21  .0000E+00   22
   .0000E+00   23  .0000E+00   24  .0000E+00
FF *** AERMOD - VERSION 23132  ***   *** C:\Users\Michael Tirohn\Desktop\HRAs\15496
Ramona and Webster\15496  ***        04/23/24
```

```
2861    *** AERMET - VERSION  16216 ***
        ***                                                                  ***
        10:35:33
2862
                                    PAGE  58
2863    *** MODELOPTs:    RegDFAULT  CONC  ELEV  FLGPOL  URBAN  ADJ_U*
2864
2865                      * SOURCE EMISSION RATE SCALARS WHICH VARY DIURNALLY AND BY DAY OF
                          WEEK (HRDOW) *
2866
2867    SOURCE ID = VOL52        ; SOURCE TYPE = VOLUME   :
2868     HOUR   SCALAR   HOUR   SCALAR   HOUR   SCALAR   HOUR   SCALAR   HOUR   SCALAR   HOUR
         SCALAR   HOUR   SCALAR   HOUR   SCALAR
2869    - - - - - - - - - - - - - - - - - - - - - - - - - - - - - - - - - - - - - - - - - - - - - - -
        - - - - - - - - - - - - - - - - - - - -
2870                                                 DAY OF WEEK = WEEKDAY
2871       1  .0000E+00    2  .0000E+00    3  .0000E+00    4  .0000E+00    5  .0000E+00    6
           .0000E+00    7  .0000E+00    8  .0000E+00
2872       9  .1000E+01   10  .1000E+01   11  .1000E+01   12  .1000E+01   13  .1000E+01   14
           .1000E+01   15  .1000E+01   16  .1000E+01
2873      17  .0000E+00   18  .0000E+00   19  .0000E+00   20  .0000E+00   21  .0000E+00   22
          .0000E+00   23  .0000E+00   24  .0000E+00
2874                                                 DAY OF WEEK = SATURDAY
2875       1  .0000E+00    2  .0000E+00    3  .0000E+00    4  .0000E+00    5  .0000E+00    6
           .0000E+00    7  .0000E+00    8  .0000E+00
2876       9  .0000E+00   10  .0000E+00   11  .0000E+00   12  .0000E+00   13  .0000E+00   14
           .0000E+00   15  .0000E+00   16  .0000E+00
2877      17  .0000E+00   18  .0000E+00   19  .0000E+00   20  .0000E+00   21  .0000E+00   22
          .0000E+00   23  .0000E+00   24  .0000E+00
2878                                                 DAY OF WEEK = SUNDAY
2879       1  .0000E+00    2  .0000E+00    3  .0000E+00    4  .0000E+00    5  .0000E+00    6
           .0000E+00    7  .0000E+00    8  .0000E+00
2880       9  .0000E+00   10  .0000E+00   11  .0000E+00   12  .0000E+00   13  .0000E+00   14
           .0000E+00   15  .0000E+00   16  .0000E+00
2881      17  .0000E+00   18  .0000E+00   19  .0000E+00   20  .0000E+00   21  .0000E+00   22
          .0000E+00   23  .0000E+00   24  .0000E+00
2882    FF *** AERMOD - VERSION 23132  ***   *** C:\Users\Michael Tirohn\Desktop\HRAs\15496
        Ramona and Webster\15496  ***        04/23/24
2883     *** AERMET - VERSION  16216 ***
         ***                                                                 ***
         10:35:33
2884
                                    PAGE  59
2885    *** MODELOPTs:    RegDFAULT  CONC  ELEV  FLGPOL  URBAN  ADJ_U*
2886
2887                      * SOURCE EMISSION RATE SCALARS WHICH VARY DIURNALLY AND BY DAY OF
                          WEEK (HRDOW) *
2888
2889    SOURCE ID = VOL53        ; SOURCE TYPE = VOLUME   :
2890     HOUR   SCALAR   HOUR   SCALAR   HOUR   SCALAR   HOUR   SCALAR   HOUR   SCALAR   HOUR
         SCALAR   HOUR   SCALAR   HOUR   SCALAR
2891    - - - - - - - - - - - - - - - - - - - - - - - - - - - - - - - - - - - - - - - - - - - - - - -
        - - - - - - - - - - - - - - - - - - - -
2892                                                 DAY OF WEEK = WEEKDAY
2893       1  .0000E+00    2  .0000E+00    3  .0000E+00    4  .0000E+00    5  .0000E+00    6
           .0000E+00    7  .0000E+00    8  .0000E+00
2894       9  .1000E+01   10  .1000E+01   11  .1000E+01   12  .1000E+01   13  .1000E+01   14
           .1000E+01   15  .1000E+01   16  .1000E+01
2895      17  .0000E+00   18  .0000E+00   19  .0000E+00   20  .0000E+00   21  .0000E+00   22
          .0000E+00   23  .0000E+00   24  .0000E+00
2896                                                 DAY OF WEEK = SATURDAY
2897       1  .0000E+00    2  .0000E+00    3  .0000E+00    4  .0000E+00    5  .0000E+00    6
           .0000E+00    7  .0000E+00    8  .0000E+00
2898       9  .0000E+00   10  .0000E+00   11  .0000E+00   12  .0000E+00   13  .0000E+00   14
           .0000E+00   15  .0000E+00   16  .0000E+00
2899      17  .0000E+00   18  .0000E+00   19  .0000E+00   20  .0000E+00   21  .0000E+00   22
```

```
      .0000E+00   23  .0000E+00   24  .0000E+00
                                              DAY OF WEEK = SUNDAY
    1  .0000E+00    2  .0000E+00    3  .0000E+00    4  .0000E+00    5  .0000E+00    6
     .0000E+00    7  .0000E+00    8  .0000E+00
    9  .0000E+00   10  .0000E+00   11  .0000E+00   12  .0000E+00   13  .0000E+00   14
     .0000E+00   15  .0000E+00   16  .0000E+00
   17  .0000E+00   18  .0000E+00   19  .0000E+00   20  .0000E+00   21  .0000E+00   22
     .0000E+00   23  .0000E+00   24  .0000E+00
FF *** AERMOD - VERSION 23132  ***   *** C:\Users\Michael Tirohn\Desktop\HRAs\15496
Ramona and Webster\15496  ***        04/23/24
 *** AERMET - VERSION  16216 ***
 ***                                                                        ***
 10:35:33

                              PAGE  60
 *** MODELOPTs:    RegDFAULT  CONC  ELEV  FLGPOL  URBAN  ADJ_U*

                   * SOURCE EMISSION RATE SCALARS WHICH VARY DIURNALLY AND BY DAY OF
                   WEEK (HRDOW) *

 SOURCE ID = VOL54        ; SOURCE TYPE = VOLUME   :
  HOUR   SCALAR   HOUR   SCALAR   HOUR   SCALAR   HOUR   SCALAR   HOUR   SCALAR   HOUR
  SCALAR   HOUR   SCALAR   HOUR   SCALAR
 - - - - - - - - - - - - - - - - - - - - - - - - - - - - - - - - - - - - - - - - - - - -
 - - - - - - - - - - - - - - - - - - - -
                                              DAY OF WEEK = WEEKDAY
    1  .0000E+00    2  .0000E+00    3  .0000E+00    4  .0000E+00    5  .0000E+00    6
     .0000E+00    7  .0000E+00    8  .0000E+00
    9  .1000E+01   10  .1000E+01   11  .1000E+01   12  .1000E+01   13  .1000E+01   14
     .1000E+01   15  .1000E+01   16  .1000E+01
   17  .0000E+00   18  .0000E+00   19  .0000E+00   20  .0000E+00   21  .0000E+00   22
     .0000E+00   23  .0000E+00   24  .0000E+00
                                              DAY OF WEEK = SATURDAY
    1  .0000E+00    2  .0000E+00    3  .0000E+00    4  .0000E+00    5  .0000E+00    6
     .0000E+00    7  .0000E+00    8  .0000E+00
    9  .0000E+00   10  .0000E+00   11  .0000E+00   12  .0000E+00   13  .0000E+00   14
     .0000E+00   15  .0000E+00   16  .0000E+00
   17  .0000E+00   18  .0000E+00   19  .0000E+00   20  .0000E+00   21  .0000E+00   22
     .0000E+00   23  .0000E+00   24  .0000E+00
                                              DAY OF WEEK = SUNDAY
    1  .0000E+00    2  .0000E+00    3  .0000E+00    4  .0000E+00    5  .0000E+00    6
     .0000E+00    7  .0000E+00    8  .0000E+00
    9  .0000E+00   10  .0000E+00   11  .0000E+00   12  .0000E+00   13  .0000E+00   14
     .0000E+00   15  .0000E+00   16  .0000E+00
   17  .0000E+00   18  .0000E+00   19  .0000E+00   20  .0000E+00   21  .0000E+00   22
     .0000E+00   23  .0000E+00   24  .0000E+00
FF *** AERMOD - VERSION 23132  ***   *** C:\Users\Michael Tirohn\Desktop\HRAs\15496
Ramona and Webster\15496  ***        04/23/24
 *** AERMET - VERSION  16216 ***
 ***                                                                        ***
 10:35:33

                              PAGE  61
 *** MODELOPTs:    RegDFAULT  CONC  ELEV  FLGPOL  URBAN  ADJ_U*

                   * SOURCE EMISSION RATE SCALARS WHICH VARY DIURNALLY AND BY DAY OF
                   WEEK (HRDOW) *

 SOURCE ID = VOL55        ; SOURCE TYPE = VOLUME   :
  HOUR   SCALAR   HOUR   SCALAR   HOUR   SCALAR   HOUR   SCALAR   HOUR   SCALAR   HOUR
  SCALAR   HOUR   SCALAR   HOUR   SCALAR
 - - - - - - - - - - - - - - - - - - - - - - - - - - - - - - - - - - - - - - - - - - - -
 - - - - - - - - - - - - - - - - - - - -
                                              DAY OF WEEK = WEEKDAY
    1  .0000E+00    2  .0000E+00    3  .0000E+00    4  .0000E+00    5  .0000E+00    6
     .0000E+00    7  .0000E+00    8  .0000E+00
```

```
      9  .1000E+01   10  .1000E+01   11  .1000E+01   12  .1000E+01   13  .1000E+01   14
      .1000E+01   15  .1000E+01   16  .1000E+01
     17  .0000E+00   18  .0000E+00   19  .0000E+00   20  .0000E+00   21  .0000E+00   22
     .0000E+00   23  .0000E+00   24  .0000E+00
                                              DAY OF WEEK = SATURDAY
      1  .0000E+00    2  .0000E+00    3  .0000E+00    4  .0000E+00    5  .0000E+00    6
      .0000E+00    7  .0000E+00    8  .0000E+00
      9  .0000E+00   10  .0000E+00   11  .0000E+00   12  .0000E+00   13  .0000E+00   14
      .0000E+00   15  .0000E+00   16  .0000E+00
     17  .0000E+00   18  .0000E+00   19  .0000E+00   20  .0000E+00   21  .0000E+00   22
     .0000E+00   23  .0000E+00   24  .0000E+00
                                              DAY OF WEEK = SUNDAY
      1  .0000E+00    2  .0000E+00    3  .0000E+00    4  .0000E+00    5  .0000E+00    6
      .0000E+00    7  .0000E+00    8  .0000E+00
      9  .0000E+00   10  .0000E+00   11  .0000E+00   12  .0000E+00   13  .0000E+00   14
      .0000E+00   15  .0000E+00   16  .0000E+00
     17  .0000E+00   18  .0000E+00   19  .0000E+00   20  .0000E+00   21  .0000E+00   22
     .0000E+00   23  .0000E+00   24  .0000E+00
FF *** AERMOD - VERSION 23132  ***   *** C:\Users\Michael Tirohn\Desktop\HRAs\15496
Ramona and Webster\15496  ***        04/23/24
 *** AERMET - VERSION  16216 ***
 ***                                                                          ***
 10:35:33

                              PAGE  62
 *** MODELOPTs:    RegDFAULT  CONC  ELEV  FLGPOL  URBAN  ADJ_U*

                   * SOURCE EMISSION RATE SCALARS WHICH VARY DIURNALLY AND BY DAY OF
                   WEEK (HRDOW) *

 SOURCE ID = VOL56        ; SOURCE TYPE = VOLUME   :
  HOUR   SCALAR   HOUR   SCALAR   HOUR   SCALAR   HOUR   SCALAR   HOUR   SCALAR   HOUR
  SCALAR   HOUR   SCALAR   HOUR   SCALAR
- - - - - - - - - - - - - - - - - - - - - - - - - - - - - - - - - - - - - - - - - - - -
- - - - - - - - - - - - - - - - - - - -
                                              DAY OF WEEK = WEEKDAY
      1  .0000E+00    2  .0000E+00    3  .0000E+00    4  .0000E+00    5  .0000E+00    6
      .0000E+00    7  .0000E+00    8  .0000E+00
      9  .1000E+01   10  .1000E+01   11  .1000E+01   12  .1000E+01   13  .1000E+01   14
      .1000E+01   15  .1000E+01   16  .1000E+01
     17  .0000E+00   18  .0000E+00   19  .0000E+00   20  .0000E+00   21  .0000E+00   22
     .0000E+00   23  .0000E+00   24  .0000E+00
                                              DAY OF WEEK = SATURDAY
      1  .0000E+00    2  .0000E+00    3  .0000E+00    4  .0000E+00    5  .0000E+00    6
      .0000E+00    7  .0000E+00    8  .0000E+00
      9  .0000E+00   10  .0000E+00   11  .0000E+00   12  .0000E+00   13  .0000E+00   14
      .0000E+00   15  .0000E+00   16  .0000E+00
     17  .0000E+00   18  .0000E+00   19  .0000E+00   20  .0000E+00   21  .0000E+00   22
     .0000E+00   23  .0000E+00   24  .0000E+00
                                              DAY OF WEEK = SUNDAY
      1  .0000E+00    2  .0000E+00    3  .0000E+00    4  .0000E+00    5  .0000E+00    6
      .0000E+00    7  .0000E+00    8  .0000E+00
      9  .0000E+00   10  .0000E+00   11  .0000E+00   12  .0000E+00   13  .0000E+00   14
      .0000E+00   15  .0000E+00   16  .0000E+00
     17  .0000E+00   18  .0000E+00   19  .0000E+00   20  .0000E+00   21  .0000E+00   22
     .0000E+00   23  .0000E+00   24  .0000E+00
FF *** AERMOD - VERSION 23132  ***   *** C:\Users\Michael Tirohn\Desktop\HRAs\15496
Ramona and Webster\15496  ***        04/23/24
 *** AERMET - VERSION  16216 ***
 ***                                                                          ***
 10:35:33

                              PAGE  63
 *** MODELOPTs:    RegDFAULT  CONC  ELEV  FLGPOL  URBAN  ADJ_U*

                   * SOURCE EMISSION RATE SCALARS WHICH VARY DIURNALLY AND BY DAY OF
```

```
                    WEEK (HRDOW) *
2976
2977    SOURCE ID = VOL57        ; SOURCE TYPE = VOLUME   :
2978     HOUR   SCALAR   HOUR   SCALAR   HOUR   SCALAR   HOUR   SCALAR   HOUR   SCALAR   HOUR
         SCALAR   HOUR   SCALAR   HOUR   SCALAR
2979    - - - - - - - - - - - - - - - - - - - - - - - - - - - - - - - - - - - - - - - - - - - -
        - - - - - - - - - - - - - - - - - - - -
2980                                                DAY OF WEEK = WEEKDAY
2981       1  .0000E+00    2  .0000E+00    3  .0000E+00    4  .0000E+00    5  .0000E+00    6
           .0000E+00    7  .0000E+00    8  .0000E+00
2982       9  .1000E+01   10  .1000E+01   11  .1000E+01   12  .1000E+01   13  .1000E+01   14
           .1000E+01   15  .1000E+01   16  .1000E+01
2983      17  .0000E+00   18  .0000E+00   19  .0000E+00   20  .0000E+00   21  .0000E+00   22
          .0000E+00   23  .0000E+00   24  .0000E+00
2984                                                DAY OF WEEK = SATURDAY
2985       1  .0000E+00    2  .0000E+00    3  .0000E+00    4  .0000E+00    5  .0000E+00    6
           .0000E+00    7  .0000E+00    8  .0000E+00
2986       9  .0000E+00   10  .0000E+00   11  .0000E+00   12  .0000E+00   13  .0000E+00   14
           .0000E+00   15  .0000E+00   16  .0000E+00
2987      17  .0000E+00   18  .0000E+00   19  .0000E+00   20  .0000E+00   21  .0000E+00   22
          .0000E+00   23  .0000E+00   24  .0000E+00
2988                                                DAY OF WEEK = SUNDAY
2989       1  .0000E+00    2  .0000E+00    3  .0000E+00    4  .0000E+00    5  .0000E+00    6
           .0000E+00    7  .0000E+00    8  .0000E+00
2990       9  .0000E+00   10  .0000E+00   11  .0000E+00   12  .0000E+00   13  .0000E+00   14
           .0000E+00   15  .0000E+00   16  .0000E+00
2991      17  .0000E+00   18  .0000E+00   19  .0000E+00   20  .0000E+00   21  .0000E+00   22
          .0000E+00   23  .0000E+00   24  .0000E+00
2992    FF *** AERMOD - VERSION 23132  ***   *** C:\Users\Michael Tirohn\Desktop\HRAs\15496
        Ramona and Webster\15496  ***        04/23/24
2993     *** AERMET - VERSION  16216 ***
         ***                                                                    ***
         10:35:33
2994
                                  PAGE  64
2995    *** MODELOPTs:    RegDFAULT  CONC  ELEV  FLGPOL  URBAN  ADJ_U*
2996
2997                    * SOURCE EMISSION RATE SCALARS WHICH VARY DIURNALLY AND BY DAY OF
                        WEEK (HRDOW) *
2998
2999    SOURCE ID = VOL58        ; SOURCE TYPE = VOLUME   :
3000     HOUR   SCALAR   HOUR   SCALAR   HOUR   SCALAR   HOUR   SCALAR   HOUR   SCALAR   HOUR
         SCALAR   HOUR   SCALAR   HOUR   SCALAR
3001    - - - - - - - - - - - - - - - - - - - - - - - - - - - - - - - - - - - - - - - - - - - -
        - - - - - - - - - - - - - - - - - - - -
3002                                                DAY OF WEEK = WEEKDAY
3003       1  .0000E+00    2  .0000E+00    3  .0000E+00    4  .0000E+00    5  .0000E+00    6
           .0000E+00    7  .0000E+00    8  .0000E+00
3004       9  .1000E+01   10  .1000E+01   11  .1000E+01   12  .1000E+01   13  .1000E+01   14
           .1000E+01   15  .1000E+01   16  .1000E+01
3005      17  .0000E+00   18  .0000E+00   19  .0000E+00   20  .0000E+00   21  .0000E+00   22
          .0000E+00   23  .0000E+00   24  .0000E+00
3006                                                DAY OF WEEK = SATURDAY
3007       1  .0000E+00    2  .0000E+00    3  .0000E+00    4  .0000E+00    5  .0000E+00    6
           .0000E+00    7  .0000E+00    8  .0000E+00
3008       9  .0000E+00   10  .0000E+00   11  .0000E+00   12  .0000E+00   13  .0000E+00   14
           .0000E+00   15  .0000E+00   16  .0000E+00
3009      17  .0000E+00   18  .0000E+00   19  .0000E+00   20  .0000E+00   21  .0000E+00   22
          .0000E+00   23  .0000E+00   24  .0000E+00
3010                                                DAY OF WEEK = SUNDAY
3011       1  .0000E+00    2  .0000E+00    3  .0000E+00    4  .0000E+00    5  .0000E+00    6
           .0000E+00    7  .0000E+00    8  .0000E+00
3012       9  .0000E+00   10  .0000E+00   11  .0000E+00   12  .0000E+00   13  .0000E+00   14
           .0000E+00   15  .0000E+00   16  .0000E+00
3013      17  .0000E+00   18  .0000E+00   19  .0000E+00   20  .0000E+00   21  .0000E+00   22
          .0000E+00   23  .0000E+00   24  .0000E+00
```

* SOURCE EMISSION RATE SCALARS WHICH VARY DIURNALLY AND BY DAY OF WEEK (HRDOW) *

SOURCE ID = VOL59 ; SOURCE TYPE = VOLUME :

HOUR	SCALAR	HOUR	SCALAR	HOUR	SCALAR	HOUR	SCALAR	HOUR	SCALAR	HOUR	SCALAR	HOUR	SCALAR	HOUR	SCALAR
DAY OF WEEK = WEEKDAY															
1	.0000E+00	2	.0000E+00	3	.0000E+00	4	.0000E+00	5	.0000E+00	6	.0000E+00	7	.0000E+00	8	.0000E+00
9	.1000E+01	10	.1000E+01	11	.1000E+01	12	.1000E+01	13	.1000E+01	14	.1000E+01	15	.1000E+01	16	.1000E+01
17	.0000E+00	18	.0000E+00	19	.0000E+00	20	.0000E+00	21	.0000E+00	22	.0000E+00	23	.0000E+00	24	.0000E+00
DAY OF WEEK = SATURDAY															
1	.0000E+00	2	.0000E+00	3	.0000E+00	4	.0000E+00	5	.0000E+00	6	.0000E+00	7	.0000E+00	8	.0000E+00
9	.0000E+00	10	.0000E+00	11	.0000E+00	12	.0000E+00	13	.0000E+00	14	.0000E+00	15	.0000E+00	16	.0000E+00
17	.0000E+00	18	.0000E+00	19	.0000E+00	20	.0000E+00	21	.0000E+00	22	.0000E+00	23	.0000E+00	24	.0000E+00
DAY OF WEEK = SUNDAY															
1	.0000E+00	2	.0000E+00	3	.0000E+00	4	.0000E+00	5	.0000E+00	6	.0000E+00	7	.0000E+00	8	.0000E+00
9	.0000E+00	10	.0000E+00	11	.0000E+00	12	.0000E+00	13	.0000E+00	14	.0000E+00	15	.0000E+00	16	.0000E+00
17	.0000E+00	18	.0000E+00	19	.0000E+00	20	.0000E+00	21	.0000E+00	22	.0000E+00	23	.0000E+00	24	.0000E+00

* SOURCE EMISSION RATE SCALARS WHICH VARY DIURNALLY AND BY DAY OF WEEK (HRDOW) *

SOURCE ID = VOL60 ; SOURCE TYPE = VOLUME :

HOUR	SCALAR	HOUR	SCALAR	HOUR	SCALAR	HOUR	SCALAR	HOUR	SCALAR	HOUR	SCALAR	HOUR	SCALAR	HOUR	SCALAR
DAY OF WEEK = WEEKDAY															
1	.0000E+00	2	.0000E+00	3	.0000E+00	4	.0000E+00	5	.0000E+00	6	.0000E+00	7	.0000E+00	8	.0000E+00
9	.1000E+01	10	.1000E+01	11	.1000E+01	12	.1000E+01	13	.1000E+01	14	.1000E+01	15	.1000E+01	16	.1000E+01
17	.0000E+00	18	.0000E+00	19	.0000E+00	20	.0000E+00	21	.0000E+00	22	.0000E+00	23	.0000E+00	24	.0000E+00
DAY OF WEEK = SATURDAY															
1	.0000E+00	2	.0000E+00	3	.0000E+00	4	.0000E+00	5	.0000E+00	6	.0000E+00	7	.0000E+00	8	.0000E+00
9	.0000E+00	10	.0000E+00	11	.0000E+00	12	.0000E+00	13	.0000E+00	14					

```
      .0000E+00   15  .0000E+00   16  .0000E+00
     17  .0000E+00   18  .0000E+00   19  .0000E+00   20  .0000E+00   21  .0000E+00   22
      .0000E+00   23  .0000E+00   24  .0000E+00
                                              DAY OF WEEK = SUNDAY
      1  .0000E+00    2  .0000E+00    3  .0000E+00    4  .0000E+00    5  .0000E+00    6
       .0000E+00    7  .0000E+00    8  .0000E+00
      9  .0000E+00   10  .0000E+00   11  .0000E+00   12  .0000E+00   13  .0000E+00   14
       .0000E+00   15  .0000E+00   16  .0000E+00
     17  .0000E+00   18  .0000E+00   19  .0000E+00   20  .0000E+00   21  .0000E+00   22
      .0000E+00   23  .0000E+00   24  .0000E+00
FF *** AERMOD - VERSION 23132  ***   *** C:\Users\Michael Tirohn\Desktop\HRAs\15496
Ramona and Webster\15496  ***        04/23/24
 *** AERMET - VERSION  16216 ***
 ***                                                                          ***
 10:35:33

                             PAGE  67
 *** MODELOPTs:    RegDFAULT  CONC  ELEV  FLGPOL  URBAN  ADJ_U*

                   * SOURCE EMISSION RATE SCALARS WHICH VARY DIURNALLY AND BY DAY OF
                   WEEK (HRDOW) *

 SOURCE ID = VOL61        ; SOURCE TYPE = VOLUME   :
  HOUR   SCALAR   HOUR   SCALAR   HOUR   SCALAR   HOUR   SCALAR   HOUR   SCALAR   HOUR
  SCALAR   HOUR   SCALAR   HOUR   SCALAR
- - - - - - - - - - - - - - - - - - - - - - - - - - - - - - - - - - - - - - - - - - - - -
- - - - - - - - - - - - - - - - - - - - -
                                              DAY OF WEEK = WEEKDAY
      1  .0000E+00    2  .0000E+00    3  .0000E+00    4  .0000E+00    5  .0000E+00    6
       .0000E+00    7  .0000E+00    8  .0000E+00
      9  .1000E+01   10  .1000E+01   11  .1000E+01   12  .1000E+01   13  .1000E+01   14
       .1000E+01   15  .1000E+01   16  .1000E+01
     17  .0000E+00   18  .0000E+00   19  .0000E+00   20  .0000E+00   21  .0000E+00   22
      .0000E+00   23  .0000E+00   24  .0000E+00
                                              DAY OF WEEK = SATURDAY
      1  .0000E+00    2  .0000E+00    3  .0000E+00    4  .0000E+00    5  .0000E+00    6
       .0000E+00    7  .0000E+00    8  .0000E+00
      9  .0000E+00   10  .0000E+00   11  .0000E+00   12  .0000E+00   13  .0000E+00   14
       .0000E+00   15  .0000E+00   16  .0000E+00
     17  .0000E+00   18  .0000E+00   19  .0000E+00   20  .0000E+00   21  .0000E+00   22
      .0000E+00   23  .0000E+00   24  .0000E+00
                                              DAY OF WEEK = SUNDAY
      1  .0000E+00    2  .0000E+00    3  .0000E+00    4  .0000E+00    5  .0000E+00    6
       .0000E+00    7  .0000E+00    8  .0000E+00
      9  .0000E+00   10  .0000E+00   11  .0000E+00   12  .0000E+00   13  .0000E+00   14
       .0000E+00   15  .0000E+00   16  .0000E+00
     17  .0000E+00   18  .0000E+00   19  .0000E+00   20  .0000E+00   21  .0000E+00   22
      .0000E+00   23  .0000E+00   24  .0000E+00
FF *** AERMOD - VERSION 23132  ***   *** C:\Users\Michael Tirohn\Desktop\HRAs\15496
Ramona and Webster\15496  ***        04/23/24
 *** AERMET - VERSION  16216 ***
 ***                                                                          ***
 10:35:33

                             PAGE  68
 *** MODELOPTs:    RegDFAULT  CONC  ELEV  FLGPOL  URBAN  ADJ_U*

                   * SOURCE EMISSION RATE SCALARS WHICH VARY DIURNALLY AND BY DAY OF
                   WEEK (HRDOW) *

 SOURCE ID = VOL62        ; SOURCE TYPE = VOLUME   :
  HOUR   SCALAR   HOUR   SCALAR   HOUR   SCALAR   HOUR   SCALAR   HOUR   SCALAR   HOUR
  SCALAR   HOUR   SCALAR   HOUR   SCALAR
- - - - - - - - - - - - - - - - - - - - - - - - - - - - - - - - - - - - - - - - - - - - -
- - - - - - - - - - - - - - - - - - - - -
                                              DAY OF WEEK = WEEKDAY
```

```
3091       1  .0000E+00    2  .0000E+00    3  .0000E+00    4  .0000E+00    5  .0000E+00    6
           .0000E+00    7  .0000E+00    8  .0000E+00
3092       9  .1000E+01   10  .1000E+01   11  .1000E+01   12  .1000E+01   13  .1000E+01   14
           .1000E+01   15  .1000E+01   16  .1000E+01
3093      17  .0000E+00   18  .0000E+00   19  .0000E+00   20  .0000E+00   21  .0000E+00   22
          .0000E+00   23  .0000E+00   24  .0000E+00
3094                                                DAY OF WEEK = SATURDAY
3095       1  .0000E+00    2  .0000E+00    3  .0000E+00    4  .0000E+00    5  .0000E+00    6
           .0000E+00    7  .0000E+00    8  .0000E+00
3096       9  .0000E+00   10  .0000E+00   11  .0000E+00   12  .0000E+00   13  .0000E+00   14
           .0000E+00   15  .0000E+00   16  .0000E+00
3097      17  .0000E+00   18  .0000E+00   19  .0000E+00   20  .0000E+00   21  .0000E+00   22
          .0000E+00   23  .0000E+00   24  .0000E+00
3098                                                DAY OF WEEK = SUNDAY
3099       1  .0000E+00    2  .0000E+00    3  .0000E+00    4  .0000E+00    5  .0000E+00    6
           .0000E+00    7  .0000E+00    8  .0000E+00
3100       9  .0000E+00   10  .0000E+00   11  .0000E+00   12  .0000E+00   13  .0000E+00   14
           .0000E+00   15  .0000E+00   16  .0000E+00
3101      17  .0000E+00   18  .0000E+00   19  .0000E+00   20  .0000E+00   21  .0000E+00   22
          .0000E+00   23  .0000E+00   24  .0000E+00
3102 FF *** AERMOD - VERSION 23132  ***   *** C:\Users\Michael Tirohn\Desktop\HRAs\15496
     Ramona and Webster\15496  ***        04/23/24
3103  *** AERMET - VERSION  16216 ***
      ***                                                                    ***
      10:35:33
3104
                                  PAGE  69
3105  *** MODELOPTs:    RegDFAULT  CONC  ELEV  FLGPOL  URBAN  ADJ_U*
3106
3107                    * SOURCE EMISSION RATE SCALARS WHICH VARY DIURNALLY AND BY DAY OF
                        WEEK (HRDOW) *
3108
3109  SOURCE ID = VOL63        ; SOURCE TYPE = VOLUME   :
3110   HOUR   SCALAR   HOUR   SCALAR   HOUR   SCALAR   HOUR   SCALAR   HOUR   SCALAR   HOUR
      SCALAR   HOUR   SCALAR   HOUR   SCALAR
3111  - - - - - - - - - - - - - - - - - - - - - - - - - - - - - - - - - - - - - - - - - - - - -
      - - - - - - - - - - - - - - - - - - - -
3112                                                DAY OF WEEK = WEEKDAY
3113       1  .0000E+00    2  .0000E+00    3  .0000E+00    4  .0000E+00    5  .0000E+00    6
           .0000E+00    7  .0000E+00    8  .0000E+00
3114       9  .1000E+01   10  .1000E+01   11  .1000E+01   12  .1000E+01   13  .1000E+01   14
           .1000E+01   15  .1000E+01   16  .1000E+01
3115      17  .0000E+00   18  .0000E+00   19  .0000E+00   20  .0000E+00   21  .0000E+00   22
          .0000E+00   23  .0000E+00   24  .0000E+00
3116                                                DAY OF WEEK = SATURDAY
3117       1  .0000E+00    2  .0000E+00    3  .0000E+00    4  .0000E+00    5  .0000E+00    6
           .0000E+00    7  .0000E+00    8  .0000E+00
3118       9  .0000E+00   10  .0000E+00   11  .0000E+00   12  .0000E+00   13  .0000E+00   14
           .0000E+00   15  .0000E+00   16  .0000E+00
3119      17  .0000E+00   18  .0000E+00   19  .0000E+00   20  .0000E+00   21  .0000E+00   22
          .0000E+00   23  .0000E+00   24  .0000E+00
3120                                                DAY OF WEEK = SUNDAY
3121       1  .0000E+00    2  .0000E+00    3  .0000E+00    4  .0000E+00    5  .0000E+00    6
           .0000E+00    7  .0000E+00    8  .0000E+00
3122       9  .0000E+00   10  .0000E+00   11  .0000E+00   12  .0000E+00   13  .0000E+00   14
           .0000E+00   15  .0000E+00   16  .0000E+00
3123      17  .0000E+00   18  .0000E+00   19  .0000E+00   20  .0000E+00   21  .0000E+00   22
          .0000E+00   23  .0000E+00   24  .0000E+00
3124 FF *** AERMOD - VERSION 23132  ***   *** C:\Users\Michael Tirohn\Desktop\HRAs\15496
     Ramona and Webster\15496  ***        04/23/24
3125  *** AERMET - VERSION  16216 ***
      ***                                                                    ***
      10:35:33
3126
                                  PAGE  70
3127  *** MODELOPTs:    RegDFAULT  CONC  ELEV  FLGPOL  URBAN  ADJ_U*
```

```
3128
3129                    * SOURCE EMISSION RATE SCALARS WHICH VARY DIURNALLY AND BY DAY OF
                        WEEK (HRDOW) *
3130
3131    SOURCE ID = VOL64        ; SOURCE TYPE = VOLUME   :
3132     HOUR   SCALAR   HOUR   SCALAR   HOUR   SCALAR   HOUR   SCALAR   HOUR   SCALAR   HOUR
         SCALAR   HOUR   SCALAR   HOUR   SCALAR
3133    - - - - - - - - - - - - - - - - - - - - - - - - - - - - - - - - - - - - - - - - - - - -
        - - - - - - - - - - - - - - - - - - - -
3134                                                DAY OF WEEK = WEEKDAY
3135       1  .0000E+00    2  .0000E+00    3  .0000E+00    4  .0000E+00    5  .0000E+00    6
           .0000E+00    7  .0000E+00    8  .0000E+00
3136       9  .1000E+01   10  .1000E+01   11  .1000E+01   12  .1000E+01   13  .1000E+01   14
           .1000E+01   15  .1000E+01   16  .1000E+01
3137      17  .0000E+00   18  .0000E+00   19  .0000E+00   20  .0000E+00   21  .0000E+00   22
          .0000E+00   23  .0000E+00   24  .0000E+00
3138                                                DAY OF WEEK = SATURDAY
3139       1  .0000E+00    2  .0000E+00    3  .0000E+00    4  .0000E+00    5  .0000E+00    6
           .0000E+00    7  .0000E+00    8  .0000E+00
3140       9  .0000E+00   10  .0000E+00   11  .0000E+00   12  .0000E+00   13  .0000E+00   14
           .0000E+00   15  .0000E+00   16  .0000E+00
3141      17  .0000E+00   18  .0000E+00   19  .0000E+00   20  .0000E+00   21  .0000E+00   22
          .0000E+00   23  .0000E+00   24  .0000E+00
3142                                                DAY OF WEEK = SUNDAY
3143       1  .0000E+00    2  .0000E+00    3  .0000E+00    4  .0000E+00    5  .0000E+00    6
           .0000E+00    7  .0000E+00    8  .0000E+00
3144       9  .0000E+00   10  .0000E+00   11  .0000E+00   12  .0000E+00   13  .0000E+00   14
           .0000E+00   15  .0000E+00   16  .0000E+00
3145      17  .0000E+00   18  .0000E+00   19  .0000E+00   20  .0000E+00   21  .0000E+00   22
          .0000E+00   23  .0000E+00   24  .0000E+00
3146    FF *** AERMOD - VERSION 23132  ***   *** C:\Users\Michael Tirohn\Desktop\HRAs\15496
        Ramona and Webster\15496  ***        04/23/24
3147     *** AERMET - VERSION  16216 ***
         ***                                                                    ***
         10:35:33
3148
                                    PAGE  71
3149    *** MODELOPTs:    RegDFAULT  CONC  ELEV  FLGPOL  URBAN  ADJ_U*
3150
3151                    * SOURCE EMISSION RATE SCALARS WHICH VARY DIURNALLY AND BY DAY OF
                        WEEK (HRDOW) *
3152
3153    SOURCE ID = VOL65        ; SOURCE TYPE = VOLUME   :
3154     HOUR   SCALAR   HOUR   SCALAR   HOUR   SCALAR   HOUR   SCALAR   HOUR   SCALAR   HOUR
         SCALAR   HOUR   SCALAR   HOUR   SCALAR
3155    - - - - - - - - - - - - - - - - - - - - - - - - - - - - - - - - - - - - - - - - - - - -
        - - - - - - - - - - - - - - - - - - - -
3156                                                DAY OF WEEK = WEEKDAY
3157       1  .0000E+00    2  .0000E+00    3  .0000E+00    4  .0000E+00    5  .0000E+00    6
           .0000E+00    7  .0000E+00    8  .0000E+00
3158       9  .1000E+01   10  .1000E+01   11  .1000E+01   12  .1000E+01   13  .1000E+01   14
           .1000E+01   15  .1000E+01   16  .1000E+01
3159      17  .0000E+00   18  .0000E+00   19  .0000E+00   20  .0000E+00   21  .0000E+00   22
          .0000E+00   23  .0000E+00   24  .0000E+00
3160                                                DAY OF WEEK = SATURDAY
3161       1  .0000E+00    2  .0000E+00    3  .0000E+00    4  .0000E+00    5  .0000E+00    6
           .0000E+00    7  .0000E+00    8  .0000E+00
3162       9  .0000E+00   10  .0000E+00   11  .0000E+00   12  .0000E+00   13  .0000E+00   14
           .0000E+00   15  .0000E+00   16  .0000E+00
3163      17  .0000E+00   18  .0000E+00   19  .0000E+00   20  .0000E+00   21  .0000E+00   22
          .0000E+00   23  .0000E+00   24  .0000E+00
3164                                                DAY OF WEEK = SUNDAY
3165       1  .0000E+00    2  .0000E+00    3  .0000E+00    4  .0000E+00    5  .0000E+00    6
           .0000E+00    7  .0000E+00    8  .0000E+00
3166       9  .0000E+00   10  .0000E+00   11  .0000E+00   12  .0000E+00   13  .0000E+00   14
           .0000E+00   15  .0000E+00   16  .0000E+00
```

```
3167      17  .0000E+00   18  .0000E+00   19  .0000E+00   20  .0000E+00   21  .0000E+00   22
          .0000E+00   23  .0000E+00   24  .0000E+00
3168   FF *** AERMOD - VERSION 23132  ***   *** C:\Users\Michael Tirohn\Desktop\HRAs\15496
       Ramona and Webster\15496  ***        04/23/24
3169    *** AERMET - VERSION  16216 ***
        ***                                                                    ***
        10:35:33
3170
                                    PAGE  72
3171    *** MODELOPTs:    RegDFAULT  CONC  ELEV  FLGPOL  URBAN  ADJ_U*
3172
3173                      * SOURCE EMISSION RATE SCALARS WHICH VARY DIURNALLY AND BY DAY OF
                          WEEK (HRDOW) *
3174
3175    SOURCE ID = VOL66        ; SOURCE TYPE = VOLUME   :
3176     HOUR   SCALAR   HOUR   SCALAR   HOUR   SCALAR   HOUR   SCALAR   HOUR   SCALAR   HOUR
         SCALAR   HOUR   SCALAR   HOUR   SCALAR
3177    - - - - - - - - - - - - - - - - - - - - - - - - - - - - - - - - - - - - - - - - - - - -
        - - - - - - - - - - - - - - - - - - - -
3178                                                DAY OF WEEK = WEEKDAY
3179       1  .0000E+00    2  .0000E+00    3  .0000E+00    4  .0000E+00    5  .0000E+00    6
           .0000E+00    7  .0000E+00    8  .0000E+00
3180       9  .1000E+01   10  .1000E+01   11  .1000E+01   12  .1000E+01   13  .1000E+01   14
           .1000E+01   15  .1000E+01   16  .1000E+01
3181      17  .0000E+00   18  .0000E+00   19  .0000E+00   20  .0000E+00   21  .0000E+00   22
          .0000E+00   23  .0000E+00   24  .0000E+00
3182                                                DAY OF WEEK = SATURDAY
3183       1  .0000E+00    2  .0000E+00    3  .0000E+00    4  .0000E+00    5  .0000E+00    6
           .0000E+00    7  .0000E+00    8  .0000E+00
3184       9  .0000E+00   10  .0000E+00   11  .0000E+00   12  .0000E+00   13  .0000E+00   14
           .0000E+00   15  .0000E+00   16  .0000E+00
3185      17  .0000E+00   18  .0000E+00   19  .0000E+00   20  .0000E+00   21  .0000E+00   22
          .0000E+00   23  .0000E+00   24  .0000E+00
3186                                                DAY OF WEEK = SUNDAY
3187       1  .0000E+00    2  .0000E+00    3  .0000E+00    4  .0000E+00    5  .0000E+00    6
           .0000E+00    7  .0000E+00    8  .0000E+00
3188       9  .0000E+00   10  .0000E+00   11  .0000E+00   12  .0000E+00   13  .0000E+00   14
           .0000E+00   15  .0000E+00   16  .0000E+00
3189      17  .0000E+00   18  .0000E+00   19  .0000E+00   20  .0000E+00   21  .0000E+00   22
          .0000E+00   23  .0000E+00   24  .0000E+00
3190   FF *** AERMOD - VERSION 23132  ***   *** C:\Users\Michael Tirohn\Desktop\HRAs\15496
       Ramona and Webster\15496  ***        04/23/24
3191    *** AERMET - VERSION  16216 ***
        ***                                                                    ***
        10:35:33
3192
                                    PAGE  73
3193    *** MODELOPTs:    RegDFAULT  CONC  ELEV  FLGPOL  URBAN  ADJ_U*
3194
3195                      * SOURCE EMISSION RATE SCALARS WHICH VARY DIURNALLY AND BY DAY OF
                          WEEK (HRDOW) *
3196
3197    SOURCE ID = VOL67        ; SOURCE TYPE = VOLUME   :
3198     HOUR   SCALAR   HOUR   SCALAR   HOUR   SCALAR   HOUR   SCALAR   HOUR   SCALAR   HOUR
         SCALAR   HOUR   SCALAR   HOUR   SCALAR
3199    - - - - - - - - - - - - - - - - - - - - - - - - - - - - - - - - - - - - - - - - - - - -
        - - - - - - - - - - - - - - - - - - - -
3200                                                DAY OF WEEK = WEEKDAY
3201       1  .0000E+00    2  .0000E+00    3  .0000E+00    4  .0000E+00    5  .0000E+00    6
           .0000E+00    7  .0000E+00    8  .0000E+00
3202       9  .1000E+01   10  .1000E+01   11  .1000E+01   12  .1000E+01   13  .1000E+01   14
           .1000E+01   15  .1000E+01   16  .1000E+01
3203      17  .0000E+00   18  .0000E+00   19  .0000E+00   20  .0000E+00   21  .0000E+00   22
          .0000E+00   23  .0000E+00   24  .0000E+00
3204                                                DAY OF WEEK = SATURDAY
3205       1  .0000E+00    2  .0000E+00    3  .0000E+00    4  .0000E+00    5  .0000E+00    6
```

```
      .0000E+00    7  .0000E+00    8  .0000E+00
3206   9  .0000E+00   10  .0000E+00   11  .0000E+00   12  .0000E+00   13  .0000E+00   14
       .0000E+00   15  .0000E+00   16  .0000E+00
3207  17  .0000E+00   18  .0000E+00   19  .0000E+00   20  .0000E+00   21  .0000E+00   22
       .0000E+00   23  .0000E+00   24  .0000E+00
3208                                          DAY OF WEEK = SUNDAY
3209   1  .0000E+00    2  .0000E+00    3  .0000E+00    4  .0000E+00    5  .0000E+00    6
       .0000E+00    7  .0000E+00    8  .0000E+00
3210   9  .0000E+00   10  .0000E+00   11  .0000E+00   12  .0000E+00   13  .0000E+00   14
       .0000E+00   15  .0000E+00   16  .0000E+00
3211  17  .0000E+00   18  .0000E+00   19  .0000E+00   20  .0000E+00   21  .0000E+00   22
       .0000E+00   23  .0000E+00   24  .0000E+00
3212  FF *** AERMOD - VERSION 23132  ***   *** C:\Users\Michael Tirohn\Desktop\HRAs\15496
      Ramona and Webster\15496  ***        04/23/24
3213   *** AERMET - VERSION  16216 ***
       ***                                                                    ***
       10:35:33
3214
                                PAGE  74
3215   *** MODELOPTs:    RegDFAULT  CONC  ELEV  FLGPOL  URBAN  ADJ_U*
3216
3217                     * SOURCE EMISSION RATE SCALARS WHICH VARY DIURNALLY AND BY DAY OF
                         WEEK (HRDOW) *
3218
3219   SOURCE ID = VOL68        ; SOURCE TYPE = VOLUME   :
3220    HOUR   SCALAR   HOUR   SCALAR   HOUR   SCALAR   HOUR   SCALAR   HOUR   SCALAR   HOUR
       SCALAR   HOUR   SCALAR   HOUR   SCALAR
3221  - - - - - - - - - - - - - - - - - - - - - - - - - - - - - - - - - - - - - - - - - - - - -
      - - - - - - - - - - - - - - - - - - - -
3222                                          DAY OF WEEK = WEEKDAY
3223   1  .0000E+00    2  .0000E+00    3  .0000E+00    4  .0000E+00    5  .0000E+00    6
       .0000E+00    7  .0000E+00    8  .0000E+00
3224   9  .1000E+01   10  .1000E+01   11  .1000E+01   12  .1000E+01   13  .1000E+01   14
       .1000E+01   15  .1000E+01   16  .1000E+01
3225  17  .0000E+00   18  .0000E+00   19  .0000E+00   20  .0000E+00   21  .0000E+00   22
       .0000E+00   23  .0000E+00   24  .0000E+00
3226                                          DAY OF WEEK = SATURDAY
3227   1  .0000E+00    2  .0000E+00    3  .0000E+00    4  .0000E+00    5  .0000E+00    6
       .0000E+00    7  .0000E+00    8  .0000E+00
3228   9  .0000E+00   10  .0000E+00   11  .0000E+00   12  .0000E+00   13  .0000E+00   14
       .0000E+00   15  .0000E+00   16  .0000E+00
3229  17  .0000E+00   18  .0000E+00   19  .0000E+00   20  .0000E+00   21  .0000E+00   22
       .0000E+00   23  .0000E+00   24  .0000E+00
3230                                          DAY OF WEEK = SUNDAY
3231   1  .0000E+00    2  .0000E+00    3  .0000E+00    4  .0000E+00    5  .0000E+00    6
       .0000E+00    7  .0000E+00    8  .0000E+00
3232   9  .0000E+00   10  .0000E+00   11  .0000E+00   12  .0000E+00   13  .0000E+00   14
       .0000E+00   15  .0000E+00   16  .0000E+00
3233  17  .0000E+00   18  .0000E+00   19  .0000E+00   20  .0000E+00   21  .0000E+00   22
       .0000E+00   23  .0000E+00   24  .0000E+00
3234  FF *** AERMOD - VERSION 23132  ***   *** C:\Users\Michael Tirohn\Desktop\HRAs\15496
      Ramona and Webster\15496  ***        04/23/24
3235   *** AERMET - VERSION  16216 ***
       ***                                                                    ***
       10:35:33
3236
                                PAGE  75
3237   *** MODELOPTs:    RegDFAULT  CONC  ELEV  FLGPOL  URBAN  ADJ_U*
3238
3239                     * SOURCE EMISSION RATE SCALARS WHICH VARY DIURNALLY AND BY DAY OF
                         WEEK (HRDOW) *
3240
3241   SOURCE ID = VOL69        ; SOURCE TYPE = VOLUME   :
3242    HOUR   SCALAR   HOUR   SCALAR   HOUR   SCALAR   HOUR   SCALAR   HOUR   SCALAR   HOUR
       SCALAR   HOUR   SCALAR   HOUR   SCALAR
3243  - - - - - - - - - - - - - - - - - - - - - - - - - - - - - - - - - - - - - - - - - - - - -
```

```
 - - - - - - - - - - - - - - - - - - - - - -
                                             DAY OF WEEK = WEEKDAY
    1  .0000E+00    2  .0000E+00    3  .0000E+00    4  .0000E+00    5  .0000E+00    6
    .0000E+00    7  .0000E+00    8  .0000E+00
    9  .1000E+01   10  .1000E+01   11  .1000E+01   12  .1000E+01   13  .1000E+01   14
    .1000E+01   15  .1000E+01   16  .1000E+01
   17  .0000E+00   18  .0000E+00   19  .0000E+00   20  .0000E+00   21  .0000E+00   22
   .0000E+00   23  .0000E+00   24  .0000E+00
                                             DAY OF WEEK = SATURDAY
    1  .0000E+00    2  .0000E+00    3  .0000E+00    4  .0000E+00    5  .0000E+00    6
    .0000E+00    7  .0000E+00    8  .0000E+00
    9  .0000E+00   10  .0000E+00   11  .0000E+00   12  .0000E+00   13  .0000E+00   14
    .0000E+00   15  .0000E+00   16  .0000E+00
   17  .0000E+00   18  .0000E+00   19  .0000E+00   20  .0000E+00   21  .0000E+00   22
   .0000E+00   23  .0000E+00   24  .0000E+00
                                             DAY OF WEEK = SUNDAY
    1  .0000E+00    2  .0000E+00    3  .0000E+00    4  .0000E+00    5  .0000E+00    6
    .0000E+00    7  .0000E+00    8  .0000E+00
    9  .0000E+00   10  .0000E+00   11  .0000E+00   12  .0000E+00   13  .0000E+00   14
    .0000E+00   15  .0000E+00   16  .0000E+00
   17  .0000E+00   18  .0000E+00   19  .0000E+00   20  .0000E+00   21  .0000E+00   22
   .0000E+00   23  .0000E+00   24  .0000E+00
␌ *** AERMOD - VERSION 23132  ***   *** C:\Users\Michael Tirohn\Desktop\HRAs\15496
Ramona and Webster\15496  ***        04/23/24
 *** AERMET - VERSION  16216 ***
 ***                                                                        ***
 10:35:33

                             PAGE  76
 *** MODELOPTs:    RegDFAULT  CONC  ELEV  FLGPOL  URBAN  ADJ_U*

                   * SOURCE EMISSION RATE SCALARS WHICH VARY DIURNALLY AND BY DAY OF
                   WEEK (HRDOW) *

 SOURCE ID = VOL70        ; SOURCE TYPE = VOLUME   :
  HOUR   SCALAR   HOUR   SCALAR   HOUR   SCALAR   HOUR   SCALAR   HOUR   SCALAR   HOUR
  SCALAR   HOUR   SCALAR   HOUR   SCALAR
 - - - - - - - - - - - - - - - - - - - - - - - - - - - - - - - - - - - - - - - - - - - - -
 - - - - - - - - - - - - - - - - - - - - - -
                                             DAY OF WEEK = WEEKDAY
    1  .0000E+00    2  .0000E+00    3  .0000E+00    4  .0000E+00    5  .0000E+00    6
    .0000E+00    7  .0000E+00    8  .0000E+00
    9  .1000E+01   10  .1000E+01   11  .1000E+01   12  .1000E+01   13  .1000E+01   14
    .1000E+01   15  .1000E+01   16  .1000E+01
   17  .0000E+00   18  .0000E+00   19  .0000E+00   20  .0000E+00   21  .0000E+00   22
   .0000E+00   23  .0000E+00   24  .0000E+00
                                             DAY OF WEEK = SATURDAY
    1  .0000E+00    2  .0000E+00    3  .0000E+00    4  .0000E+00    5  .0000E+00    6
    .0000E+00    7  .0000E+00    8  .0000E+00
    9  .0000E+00   10  .0000E+00   11  .0000E+00   12  .0000E+00   13  .0000E+00   14
    .0000E+00   15  .0000E+00   16  .0000E+00
   17  .0000E+00   18  .0000E+00   19  .0000E+00   20  .0000E+00   21  .0000E+00   22
   .0000E+00   23  .0000E+00   24  .0000E+00
                                             DAY OF WEEK = SUNDAY
    1  .0000E+00    2  .0000E+00    3  .0000E+00    4  .0000E+00    5  .0000E+00    6
    .0000E+00    7  .0000E+00    8  .0000E+00
    9  .0000E+00   10  .0000E+00   11  .0000E+00   12  .0000E+00   13  .0000E+00   14
    .0000E+00   15  .0000E+00   16  .0000E+00
   17  .0000E+00   18  .0000E+00   19  .0000E+00   20  .0000E+00   21  .0000E+00   22
   .0000E+00   23  .0000E+00   24  .0000E+00
␌ *** AERMOD - VERSION 23132  ***   *** C:\Users\Michael Tirohn\Desktop\HRAs\15496
Ramona and Webster\15496  ***        04/23/24
 *** AERMET - VERSION  16216 ***
 ***                                                                        ***
 10:35:33
```

*** MODELOPTs: RegDFAULT CONC ELEV FLGPOL URBAN ADJ_U*

* SOURCE EMISSION RATE SCALARS WHICH VARY DIURNALLY AND BY DAY OF WEEK (HRDOW) *

SOURCE ID = VOL71 ; SOURCE TYPE = VOLUME :

HOUR	SCALAR	HOUR	SCALAR	HOUR	SCALAR	HOUR	SCALAR	HOUR	SCALAR	HOUR	SCALAR	HOUR	SCALAR	HOUR	SCALAR

DAY OF WEEK = WEEKDAY

1	.0000E+00	2	.0000E+00	3	.0000E+00	4	.0000E+00	5	.0000E+00	6	.0000E+00	7	.0000E+00	8	.0000E+00
9	.1000E+01	10	.1000E+01	11	.1000E+01	12	.1000E+01	13	.1000E+01	14	.1000E+01	15	.1000E+01	16	.1000E+01
17	.0000E+00	18	.0000E+00	19	.0000E+00	20	.0000E+00	21	.0000E+00	22	.0000E+00	23	.0000E+00	24	.0000E+00

DAY OF WEEK = SATURDAY

1	.0000E+00	2	.0000E+00	3	.0000E+00	4	.0000E+00	5	.0000E+00	6	.0000E+00	7	.0000E+00	8	.0000E+00
9	.0000E+00	10	.0000E+00	11	.0000E+00	12	.0000E+00	13	.0000E+00	14	.0000E+00	15	.0000E+00	16	.0000E+00
17	.0000E+00	18	.0000E+00	19	.0000E+00	20	.0000E+00	21	.0000E+00	22	.0000E+00	23	.0000E+00	24	.0000E+00

DAY OF WEEK = SUNDAY

1	.0000E+00	2	.0000E+00	3	.0000E+00	4	.0000E+00	5	.0000E+00	6	.0000E+00	7	.0000E+00	8	.0000E+00
9	.0000E+00	10	.0000E+00	11	.0000E+00	12	.0000E+00	13	.0000E+00	14	.0000E+00	15	.0000E+00	16	.0000E+00
17	.0000E+00	18	.0000E+00	19	.0000E+00	20	.0000E+00	21	.0000E+00	22	.0000E+00	23	.0000E+00	24	.0000E+00

FF *** AERMOD - VERSION 23132 *** *** C:\Users\Michael Tirohn\Desktop\HRAs\15496 Ramona and Webster\15496 *** 04/23/24

*** AERMET - VERSION 16216 ***

*** ***

10:35:33

*** MODELOPTs: RegDFAULT CONC ELEV FLGPOL URBAN ADJ_U*

* SOURCE EMISSION RATE SCALARS WHICH VARY DIURNALLY AND BY DAY OF WEEK (HRDOW) *

SOURCE ID = VOL72 ; SOURCE TYPE = VOLUME :

HOUR	SCALAR	HOUR	SCALAR	HOUR	SCALAR	HOUR	SCALAR	HOUR	SCALAR	HOUR	SCALAR	HOUR	SCALAR	HOUR	SCALAR

DAY OF WEEK = WEEKDAY

1	.0000E+00	2	.0000E+00	3	.0000E+00	4	.0000E+00	5	.0000E+00	6	.0000E+00	7	.0000E+00	8	.0000E+00
9	.1000E+01	10	.1000E+01	11	.1000E+01	12	.1000E+01	13	.1000E+01	14	.1000E+01	15	.1000E+01	16	.1000E+01
17	.0000E+00	18	.0000E+00	19	.0000E+00	20	.0000E+00	21	.0000E+00	22	.0000E+00	23	.0000E+00	24	.0000E+00

DAY OF WEEK = SATURDAY

1	.0000E+00	2	.0000E+00	3	.0000E+00	4	.0000E+00	5	.0000E+00	6	.0000E+00	7	.0000E+00	8	.0000E+00
9	.0000E+00	10	.0000E+00	11	.0000E+00	12	.0000E+00	13	.0000E+00	14	.0000E+00	15	.0000E+00	16	.0000E+00
17	.0000E+00	18	.0000E+00	19	.0000E+00	20	.0000E+00	21	.0000E+00	22	.0000E+00	23	.0000E+00	24	.0000E+00

DAY OF WEEK = SUNDAY

1	.0000E+00	2	.0000E+00	3	.0000E+00	4	.0000E+00	5	.0000E+00	6	.0000E+00	7	.0000E+00	8	.0000E+00

```
3320       9  .0000E+00   10  .0000E+00   11  .0000E+00   12  .0000E+00   13  .0000E+00   14
           .0000E+00   15  .0000E+00   16  .0000E+00
3321      17  .0000E+00   18  .0000E+00   19  .0000E+00   20  .0000E+00   21  .0000E+00   22
           .0000E+00   23  .0000E+00   24  .0000E+00
3322   FF *** AERMOD - VERSION 23132  ***   *** C:\Users\Michael Tirohn\Desktop\HRAs\15496
       Ramona and Webster\15496  ***        04/23/24
3323    *** AERMET - VERSION  16216 ***
        ***                                                                    ***
        10:35:33
3324
                                    PAGE  79
3325    *** MODELOPTs:    RegDFAULT  CONC  ELEV  FLGPOL  URBAN  ADJ_U*
3326
3327                      * SOURCE EMISSION RATE SCALARS WHICH VARY DIURNALLY AND BY DAY OF
                          WEEK (HRDOW) *
3328
3329    SOURCE ID = VOL73        ; SOURCE TYPE = VOLUME   :
3330     HOUR   SCALAR   HOUR   SCALAR   HOUR   SCALAR   HOUR   SCALAR   HOUR   SCALAR   HOUR
         SCALAR   HOUR   SCALAR   HOUR   SCALAR
3331    - - - - - - - - - - - - - - - - - - - - - - - - - - - - - - - - - - - - - - - - - - - -
        - - - - - - - - - - - - - - - - - - - -
3332                                                DAY OF WEEK = WEEKDAY
3333       1  .0000E+00    2  .0000E+00    3  .0000E+00    4  .0000E+00    5  .0000E+00    6
           .0000E+00    7  .0000E+00    8  .0000E+00
3334       9  .1000E+01   10  .1000E+01   11  .1000E+01   12  .1000E+01   13  .1000E+01   14
           .1000E+01   15  .1000E+01   16  .1000E+01
3335      17  .0000E+00   18  .0000E+00   19  .0000E+00   20  .0000E+00   21  .0000E+00   22
           .0000E+00   23  .0000E+00   24  .0000E+00
3336                                                DAY OF WEEK = SATURDAY
3337       1  .0000E+00    2  .0000E+00    3  .0000E+00    4  .0000E+00    5  .0000E+00    6
           .0000E+00    7  .0000E+00    8  .0000E+00
3338       9  .0000E+00   10  .0000E+00   11  .0000E+00   12  .0000E+00   13  .0000E+00   14
           .0000E+00   15  .0000E+00   16  .0000E+00
3339      17  .0000E+00   18  .0000E+00   19  .0000E+00   20  .0000E+00   21  .0000E+00   22
           .0000E+00   23  .0000E+00   24  .0000E+00
3340                                                DAY OF WEEK = SUNDAY
3341       1  .0000E+00    2  .0000E+00    3  .0000E+00    4  .0000E+00    5  .0000E+00    6
           .0000E+00    7  .0000E+00    8  .0000E+00
3342       9  .0000E+00   10  .0000E+00   11  .0000E+00   12  .0000E+00   13  .0000E+00   14
           .0000E+00   15  .0000E+00   16  .0000E+00
3343      17  .0000E+00   18  .0000E+00   19  .0000E+00   20  .0000E+00   21  .0000E+00   22
           .0000E+00   23  .0000E+00   24  .0000E+00
3344   FF *** AERMOD - VERSION 23132  ***   *** C:\Users\Michael Tirohn\Desktop\HRAs\15496
       Ramona and Webster\15496  ***        04/23/24
3345    *** AERMET - VERSION  16216 ***
        ***                                                                    ***
        10:35:33
3346
                                    PAGE  80
3347    *** MODELOPTs:    RegDFAULT  CONC  ELEV  FLGPOL  URBAN  ADJ_U*
3348
3349                      * SOURCE EMISSION RATE SCALARS WHICH VARY DIURNALLY AND BY DAY OF
                          WEEK (HRDOW) *
3350
3351    SOURCE ID = VOL74        ; SOURCE TYPE = VOLUME   :
3352     HOUR   SCALAR   HOUR   SCALAR   HOUR   SCALAR   HOUR   SCALAR   HOUR   SCALAR   HOUR
         SCALAR   HOUR   SCALAR   HOUR   SCALAR
3353    - - - - - - - - - - - - - - - - - - - - - - - - - - - - - - - - - - - - - - - - - - - -
        - - - - - - - - - - - - - - - - - - - -
3354                                                DAY OF WEEK = WEEKDAY
3355       1  .0000E+00    2  .0000E+00    3  .0000E+00    4  .0000E+00    5  .0000E+00    6
           .0000E+00    7  .0000E+00    8  .0000E+00
3356       9  .1000E+01   10  .1000E+01   11  .1000E+01   12  .1000E+01   13  .1000E+01   14
           .1000E+01   15  .1000E+01   16  .1000E+01
3357      17  .0000E+00   18  .0000E+00   19  .0000E+00   20  .0000E+00   21  .0000E+00   22
           .0000E+00   23  .0000E+00   24  .0000E+00
```

```
                                                DAY OF WEEK = SATURDAY
   1  .0000E+00    2  .0000E+00    3  .0000E+00    4  .0000E+00    5  .0000E+00    6
   .0000E+00    7  .0000E+00    8  .0000E+00
   9  .0000E+00   10  .0000E+00   11  .0000E+00   12  .0000E+00   13  .0000E+00   14
   .0000E+00   15  .0000E+00   16  .0000E+00
  17  .0000E+00   18  .0000E+00   19  .0000E+00   20  .0000E+00   21  .0000E+00   22
   .0000E+00   23  .0000E+00   24  .0000E+00
                                                DAY OF WEEK = SUNDAY
   1  .0000E+00    2  .0000E+00    3  .0000E+00    4  .0000E+00    5  .0000E+00    6
   .0000E+00    7  .0000E+00    8  .0000E+00
   9  .0000E+00   10  .0000E+00   11  .0000E+00   12  .0000E+00   13  .0000E+00   14
   .0000E+00   15  .0000E+00   16  .0000E+00
  17  .0000E+00   18  .0000E+00   19  .0000E+00   20  .0000E+00   21  .0000E+00   22
   .0000E+00   23  .0000E+00   24  .0000E+00
FF *** AERMOD - VERSION 23132  ***   *** C:\Users\Michael Tirohn\Desktop\HRAs\15496
Ramona and Webster\15496  ***        04/23/24
 *** AERMET - VERSION  16216 ***
 ***                                                                        ***
 10:35:33

                              PAGE  81
 *** MODELOPTs:    RegDFAULT  CONC  ELEV  FLGPOL  URBAN  ADJ_U*

                   * SOURCE EMISSION RATE SCALARS WHICH VARY DIURNALLY AND BY DAY OF
                   WEEK (HRDOW) *

 SOURCE ID = VOL75        ; SOURCE TYPE = VOLUME   :
  HOUR   SCALAR   HOUR   SCALAR   HOUR   SCALAR   HOUR   SCALAR   HOUR   SCALAR   HOUR
  SCALAR   HOUR   SCALAR   HOUR   SCALAR
- - - - - - - - - - - - - - - - - - - - - - - - - - - - - - - - - - - - - - - - - - - - -
- - - - - - - - - - - - - - - - - - - - -
                                                DAY OF WEEK = WEEKDAY
   1  .0000E+00    2  .0000E+00    3  .0000E+00    4  .0000E+00    5  .0000E+00    6
   .0000E+00    7  .0000E+00    8  .0000E+00
   9  .1000E+01   10  .1000E+01   11  .1000E+01   12  .1000E+01   13  .1000E+01   14
   .1000E+01   15  .1000E+01   16  .1000E+01
  17  .0000E+00   18  .0000E+00   19  .0000E+00   20  .0000E+00   21  .0000E+00   22
   .0000E+00   23  .0000E+00   24  .0000E+00
                                                DAY OF WEEK = SATURDAY
   1  .0000E+00    2  .0000E+00    3  .0000E+00    4  .0000E+00    5  .0000E+00    6
   .0000E+00    7  .0000E+00    8  .0000E+00
   9  .0000E+00   10  .0000E+00   11  .0000E+00   12  .0000E+00   13  .0000E+00   14
   .0000E+00   15  .0000E+00   16  .0000E+00
  17  .0000E+00   18  .0000E+00   19  .0000E+00   20  .0000E+00   21  .0000E+00   22
   .0000E+00   23  .0000E+00   24  .0000E+00
                                                DAY OF WEEK = SUNDAY
   1  .0000E+00    2  .0000E+00    3  .0000E+00    4  .0000E+00    5  .0000E+00    6
   .0000E+00    7  .0000E+00    8  .0000E+00
   9  .0000E+00   10  .0000E+00   11  .0000E+00   12  .0000E+00   13  .0000E+00   14
   .0000E+00   15  .0000E+00   16  .0000E+00
  17  .0000E+00   18  .0000E+00   19  .0000E+00   20  .0000E+00   21  .0000E+00   22
   .0000E+00   23  .0000E+00   24  .0000E+00
FF *** AERMOD - VERSION 23132  ***   *** C:\Users\Michael Tirohn\Desktop\HRAs\15496
Ramona and Webster\15496  ***        04/23/24
 *** AERMET - VERSION  16216 ***
 ***                                                                        ***
 10:35:33

                              PAGE  82
 *** MODELOPTs:    RegDFAULT  CONC  ELEV  FLGPOL  URBAN  ADJ_U*

                   * SOURCE EMISSION RATE SCALARS WHICH VARY DIURNALLY AND BY DAY OF
                   WEEK (HRDOW) *

 SOURCE ID = VOL76        ; SOURCE TYPE = VOLUME   :
  HOUR   SCALAR   HOUR   SCALAR   HOUR   SCALAR   HOUR   SCALAR   HOUR   SCALAR   HOUR
```

```
 SCALAR   HOUR   SCALAR   HOUR   SCALAR
- - - - - - - - - - - - - - - - - - - - - - - - - - - - - - - - - - - - - - - - - - - - -
- - - - - - - - - - - - - - - - - - - - -
                                             DAY OF WEEK = WEEKDAY
   1  .0000E+00    2  .0000E+00    3  .0000E+00    4  .0000E+00    5  .0000E+00    6
   .0000E+00    7  .0000E+00    8  .0000E+00
   9  .1000E+01   10  .1000E+01   11  .1000E+01   12  .1000E+01   13  .1000E+01   14
   .1000E+01   15  .1000E+01   16  .1000E+01
  17  .0000E+00   18  .0000E+00   19  .0000E+00   20  .0000E+00   21  .0000E+00   22
  .0000E+00   23  .0000E+00   24  .0000E+00
                                             DAY OF WEEK = SATURDAY
   1  .0000E+00    2  .0000E+00    3  .0000E+00    4  .0000E+00    5  .0000E+00    6
   .0000E+00    7  .0000E+00    8  .0000E+00
   9  .0000E+00   10  .0000E+00   11  .0000E+00   12  .0000E+00   13  .0000E+00   14
   .0000E+00   15  .0000E+00   16  .0000E+00
  17  .0000E+00   18  .0000E+00   19  .0000E+00   20  .0000E+00   21  .0000E+00   22
  .0000E+00   23  .0000E+00   24  .0000E+00
                                             DAY OF WEEK = SUNDAY
   1  .0000E+00    2  .0000E+00    3  .0000E+00    4  .0000E+00    5  .0000E+00    6
   .0000E+00    7  .0000E+00    8  .0000E+00
   9  .0000E+00   10  .0000E+00   11  .0000E+00   12  .0000E+00   13  .0000E+00   14
   .0000E+00   15  .0000E+00   16  .0000E+00
  17  .0000E+00   18  .0000E+00   19  .0000E+00   20  .0000E+00   21  .0000E+00   22
  .0000E+00   23  .0000E+00   24  .0000E+00
FF *** AERMOD - VERSION 23132  ***   *** C:\Users\Michael Tirohn\Desktop\HRAs\15496
Ramona and Webster\15496  ***        04/23/24
 *** AERMET - VERSION  16216 ***
 ***                                                                          ***
 10:35:33

                             PAGE  83
 *** MODELOPTs:    RegDFAULT  CONC  ELEV  FLGPOL  URBAN  ADJ_U*

                  * SOURCE EMISSION RATE SCALARS WHICH VARY DIURNALLY AND BY DAY OF
                  WEEK (HRDOW) *

 SOURCE ID = VOL77        ; SOURCE TYPE = VOLUME   :
  HOUR   SCALAR   HOUR   SCALAR   HOUR   SCALAR   HOUR   SCALAR   HOUR   SCALAR   HOUR
  SCALAR   HOUR   SCALAR   HOUR   SCALAR
- - - - - - - - - - - - - - - - - - - - - - - - - - - - - - - - - - - - - - - - - - - - -
- - - - - - - - - - - - - - - - - - - - -
                                             DAY OF WEEK = WEEKDAY
   1  .0000E+00    2  .0000E+00    3  .0000E+00    4  .0000E+00    5  .0000E+00    6
   .0000E+00    7  .0000E+00    8  .0000E+00
   9  .1000E+01   10  .1000E+01   11  .1000E+01   12  .1000E+01   13  .1000E+01   14
   .1000E+01   15  .1000E+01   16  .1000E+01
  17  .0000E+00   18  .0000E+00   19  .0000E+00   20  .0000E+00   21  .0000E+00   22
  .0000E+00   23  .0000E+00   24  .0000E+00
                                             DAY OF WEEK = SATURDAY
   1  .0000E+00    2  .0000E+00    3  .0000E+00    4  .0000E+00    5  .0000E+00    6
   .0000E+00    7  .0000E+00    8  .0000E+00
   9  .0000E+00   10  .0000E+00   11  .0000E+00   12  .0000E+00   13  .0000E+00   14
   .0000E+00   15  .0000E+00   16  .0000E+00
  17  .0000E+00   18  .0000E+00   19  .0000E+00   20  .0000E+00   21  .0000E+00   22
  .0000E+00   23  .0000E+00   24  .0000E+00
                                             DAY OF WEEK = SUNDAY
   1  .0000E+00    2  .0000E+00    3  .0000E+00    4  .0000E+00    5  .0000E+00    6
   .0000E+00    7  .0000E+00    8  .0000E+00
   9  .0000E+00   10  .0000E+00   11  .0000E+00   12  .0000E+00   13  .0000E+00   14
   .0000E+00   15  .0000E+00   16  .0000E+00
  17  .0000E+00   18  .0000E+00   19  .0000E+00   20  .0000E+00   21  .0000E+00   22
  .0000E+00   23  .0000E+00   24  .0000E+00
FF *** AERMOD - VERSION 23132  ***   *** C:\Users\Michael Tirohn\Desktop\HRAs\15496
Ramona and Webster\15496  ***        04/23/24
 *** AERMET - VERSION  16216 ***
 ***                                                                          ***
```

*** MODELOPTs: RegDFAULT CONC ELEV FLGPOL URBAN ADJ_U*

* SOURCE EMISSION RATE SCALARS WHICH VARY DIURNALLY AND BY DAY OF WEEK (HRDOW) *

SOURCE ID = VOL78 ; SOURCE TYPE = VOLUME :

HOUR	SCALAR	HOUR	SCALAR	HOUR	SCALAR	HOUR	SCALAR	HOUR	SCALAR	HOUR	SCALAR	HOUR	SCALAR	HOUR	SCALAR

DAY OF WEEK = WEEKDAY

1	.0000E+00	2	.0000E+00	3	.0000E+00	4	.0000E+00	5	.0000E+00	6	.0000E+00	7	.0000E+00	8	.0000E+00
9	.1000E+01	10	.1000E+01	11	.1000E+01	12	.1000E+01	13	.1000E+01	14	.1000E+01	15	.1000E+01	16	.1000E+01
17	.0000E+00	18	.0000E+00	19	.0000E+00	20	.0000E+00	21	.0000E+00	22	.0000E+00	23	.0000E+00	24	.0000E+00

DAY OF WEEK = SATURDAY

1	.0000E+00	2	.0000E+00	3	.0000E+00	4	.0000E+00	5	.0000E+00	6	.0000E+00	7	.0000E+00	8	.0000E+00
9	.0000E+00	10	.0000E+00	11	.0000E+00	12	.0000E+00	13	.0000E+00	14	.0000E+00	15	.0000E+00	16	.0000E+00
17	.0000E+00	18	.0000E+00	19	.0000E+00	20	.0000E+00	21	.0000E+00	22	.0000E+00	23	.0000E+00	24	.0000E+00

DAY OF WEEK = SUNDAY

1	.0000E+00	2	.0000E+00	3	.0000E+00	4	.0000E+00	5	.0000E+00	6	.0000E+00	7	.0000E+00	8	.0000E+00
9	.0000E+00	10	.0000E+00	11	.0000E+00	12	.0000E+00	13	.0000E+00	14	.0000E+00	15	.0000E+00	16	.0000E+00
17	.0000E+00	18	.0000E+00	19	.0000E+00	20	.0000E+00	21	.0000E+00	22	.0000E+00	23	.0000E+00	24	.0000E+00

FF *** AERMOD - VERSION 23132 *** *** C:\Users\Michael Tirohn\Desktop\HRAs\15496 Ramona and Webster\15496 *** 04/23/24

*** AERMET - VERSION 16216 ***

*** ***

*** MODELOPTs: RegDFAULT CONC ELEV FLGPOL URBAN ADJ_U*

* SOURCE EMISSION RATE SCALARS WHICH VARY DIURNALLY AND BY DAY OF WEEK (HRDOW) *

SOURCE ID = VOL79 ; SOURCE TYPE = VOLUME :

HOUR	SCALAR	HOUR	SCALAR	HOUR	SCALAR	HOUR	SCALAR	HOUR	SCALAR	HOUR	SCALAR	HOUR	SCALAR	HOUR	SCALAR

DAY OF WEEK = WEEKDAY

1	.0000E+00	2	.0000E+00	3	.0000E+00	4	.0000E+00	5	.0000E+00	6	.0000E+00	7	.0000E+00	8	.0000E+00
9	.1000E+01	10	.1000E+01	11	.1000E+01	12	.1000E+01	13	.1000E+01	14	.1000E+01	15	.1000E+01	16	.1000E+01
17	.0000E+00	18	.0000E+00	19	.0000E+00	20	.0000E+00	21	.0000E+00	22	.0000E+00	23	.0000E+00	24	.0000E+00

DAY OF WEEK = SATURDAY

1	.0000E+00	2	.0000E+00	3	.0000E+00	4	.0000E+00	5	.0000E+00	6	.0000E+00	7	.0000E+00	8	.0000E+00
9	.0000E+00	10	.0000E+00	11	.0000E+00	12	.0000E+00	13	.0000E+00	14	.0000E+00	15	.0000E+00	16	.0000E+00
17	.0000E+00	18	.0000E+00	19	.0000E+00	20	.0000E+00	21	.0000E+00	22	.0000E+00	23	.0000E+00	24	.0000E+00

DAY OF WEEK = SUNDAY

```
3473       1  .0000E+00    2  .0000E+00    3  .0000E+00    4  .0000E+00    5  .0000E+00    6
           .0000E+00    7  .0000E+00    8  .0000E+00
3474       9  .0000E+00   10  .0000E+00   11  .0000E+00   12  .0000E+00   13  .0000E+00   14
           .0000E+00   15  .0000E+00   16  .0000E+00
3475      17  .0000E+00   18  .0000E+00   19  .0000E+00   20  .0000E+00   21  .0000E+00   22
           .0000E+00   23  .0000E+00   24  .0000E+00
3476   FF *** AERMOD - VERSION 23132  ***   *** C:\Users\Michael Tirohn\Desktop\HRAs\15496
       Ramona and Webster\15496  ***        04/23/24
3477    *** AERMET - VERSION  16216 ***
        ***                                                                    ***
        10:35:33
3478
                                    PAGE  86
3479    *** MODELOPTs:    RegDFAULT  CONC  ELEV  FLGPOL  URBAN  ADJ_U*
3480
3481                      * SOURCE EMISSION RATE SCALARS WHICH VARY DIURNALLY AND BY DAY OF
                          WEEK (HRDOW) *
3482
3483    SOURCE ID = VOL80        ; SOURCE TYPE = VOLUME   :
3484     HOUR   SCALAR   HOUR   SCALAR   HOUR   SCALAR   HOUR   SCALAR   HOUR   SCALAR   HOUR
         SCALAR   HOUR   SCALAR   HOUR   SCALAR
3485    - - - - - - - - - - - - - - - - - - - - - - - - - - - - - - - - - - - - - - - - - - - - -
        - - - - - - - - - - - - - - - - - - - -
3486                                                DAY OF WEEK = WEEKDAY
3487       1  .0000E+00    2  .0000E+00    3  .0000E+00    4  .0000E+00    5  .0000E+00    6
           .0000E+00    7  .0000E+00    8  .0000E+00
3488       9  .1000E+01   10  .1000E+01   11  .1000E+01   12  .1000E+01   13  .1000E+01   14
           .1000E+01   15  .1000E+01   16  .1000E+01
3489      17  .0000E+00   18  .0000E+00   19  .0000E+00   20  .0000E+00   21  .0000E+00   22
           .0000E+00   23  .0000E+00   24  .0000E+00
3490                                                DAY OF WEEK = SATURDAY
3491       1  .0000E+00    2  .0000E+00    3  .0000E+00    4  .0000E+00    5  .0000E+00    6
           .0000E+00    7  .0000E+00    8  .0000E+00
3492       9  .0000E+00   10  .0000E+00   11  .0000E+00   12  .0000E+00   13  .0000E+00   14
           .0000E+00   15  .0000E+00   16  .0000E+00
3493      17  .0000E+00   18  .0000E+00   19  .0000E+00   20  .0000E+00   21  .0000E+00   22
           .0000E+00   23  .0000E+00   24  .0000E+00
3494                                                DAY OF WEEK = SUNDAY
3495       1  .0000E+00    2  .0000E+00    3  .0000E+00    4  .0000E+00    5  .0000E+00    6
           .0000E+00    7  .0000E+00    8  .0000E+00
3496       9  .0000E+00   10  .0000E+00   11  .0000E+00   12  .0000E+00   13  .0000E+00   14
           .0000E+00   15  .0000E+00   16  .0000E+00
3497      17  .0000E+00   18  .0000E+00   19  .0000E+00   20  .0000E+00   21  .0000E+00   22
           .0000E+00   23  .0000E+00   24  .0000E+00
3498   FF *** AERMOD - VERSION 23132  ***   *** C:\Users\Michael Tirohn\Desktop\HRAs\15496
       Ramona and Webster\15496  ***        04/23/24
3499    *** AERMET - VERSION  16216 ***
        ***                                                                    ***
        10:35:33
3500
                                    PAGE  87
3501    *** MODELOPTs:    RegDFAULT  CONC  ELEV  FLGPOL  URBAN  ADJ_U*
3502
3503                      * SOURCE EMISSION RATE SCALARS WHICH VARY DIURNALLY AND BY DAY OF
                          WEEK (HRDOW) *
3504
3505    SOURCE ID = VOL81        ; SOURCE TYPE = VOLUME   :
3506     HOUR   SCALAR   HOUR   SCALAR   HOUR   SCALAR   HOUR   SCALAR   HOUR   SCALAR   HOUR
         SCALAR   HOUR   SCALAR   HOUR   SCALAR
3507    - - - - - - - - - - - - - - - - - - - - - - - - - - - - - - - - - - - - - - - - - - - - -
        - - - - - - - - - - - - - - - - - - - -
3508                                                DAY OF WEEK = WEEKDAY
3509       1  .0000E+00    2  .0000E+00    3  .0000E+00    4  .0000E+00    5  .0000E+00    6
           .0000E+00    7  .0000E+00    8  .0000E+00
3510       9  .1000E+01   10  .1000E+01   11  .1000E+01   12  .1000E+01   13  .1000E+01   14
           .1000E+01   15  .1000E+01   16  .1000E+01
```

```
      17  .0000E+00   18  .0000E+00   19  .0000E+00   20  .0000E+00   21  .0000E+00   22
      .0000E+00   23  .0000E+00   24  .0000E+00
                                                DAY OF WEEK = SATURDAY
       1  .0000E+00    2  .0000E+00    3  .0000E+00    4  .0000E+00    5  .0000E+00    6
       .0000E+00    7  .0000E+00    8  .0000E+00
       9  .0000E+00   10  .0000E+00   11  .0000E+00   12  .0000E+00   13  .0000E+00   14
       .0000E+00   15  .0000E+00   16  .0000E+00
      17  .0000E+00   18  .0000E+00   19  .0000E+00   20  .0000E+00   21  .0000E+00   22
      .0000E+00   23  .0000E+00   24  .0000E+00
                                                DAY OF WEEK = SUNDAY
       1  .0000E+00    2  .0000E+00    3  .0000E+00    4  .0000E+00    5  .0000E+00    6
       .0000E+00    7  .0000E+00    8  .0000E+00
       9  .0000E+00   10  .0000E+00   11  .0000E+00   12  .0000E+00   13  .0000E+00   14
       .0000E+00   15  .0000E+00   16  .0000E+00
      17  .0000E+00   18  .0000E+00   19  .0000E+00   20  .0000E+00   21  .0000E+00   22
      .0000E+00   23  .0000E+00   24  .0000E+00
FF *** AERMOD - VERSION 23132  ***   *** C:\Users\Michael Tirohn\Desktop\HRAs\15496
Ramona and Webster\15496  ***        04/23/24
 *** AERMET - VERSION  16216 ***
 ***                                                                          ***
 10:35:33

                                PAGE  88
 *** MODELOPTs:    RegDFAULT  CONC  ELEV  FLGPOL  URBAN  ADJ_U*

                                                *** DISCRETE CARTESIAN RECEPTORS ***
                                              (X-COORD, Y-COORD, ZELEV, ZHILL, ZFLAG)
                                                          (METERS)

     ( 477424.7, 3744382.6,     452.8,     452.8,       2.0);         ( 477213.8,
     3744370.0,     454.0,     454.0,      2.0);
     ( 477380.5, 3744305.7,     453.2,     453.2,       2.0);         ( 477400.2,
     3744278.7,     453.2,     453.2,      2.0);
     ( 477404.5, 3744266.3,     453.6,     453.6,       2.0);         ( 477670.1,
     3744412.1,     451.0,     451.0,      2.0);
     ( 477815.7, 3744578.1,     449.0,     449.0,       2.0);         ( 477814.7,
     3744606.0,     449.0,     449.0,      2.0);
     ( 477815.1, 3744542.2,     449.1,     449.1,       2.0);         ( 477824.0,
     3744630.3,     448.9,     448.9,      2.0);
     ( 477736.8, 3744808.1,     448.5,     448.5,       2.0);         ( 477789.8,
     3744794.0,     448.0,     448.0,      2.0);
     ( 477955.8, 3744839.7,     447.8,     447.8,       2.0);         ( 477957.4,
     3744567.4,     448.0,     448.0,      2.0);
     ( 477954.4, 3744280.7,     449.5,     449.5,       2.0);         ( 477562.6,
     3745009.3,     450.0,     450.0,      2.0);
     ( 477524.4, 3745009.2,     450.0,     450.0,       2.0);         ( 477615.7,
     3744987.4,     449.0,     449.0,      2.0);
     ( 477490.5, 3745035.1,     450.0,     450.0,       2.0);         ( 477713.0,
     3744991.7,     448.6,     448.6,      2.0);
     ( 477475.9, 3745070.3,     450.0,     450.0,       2.0);         ( 477595.3,
     3745069.5,     449.5,     449.5,      2.0);
     ( 477694.5, 3745066.2,     449.0,     449.0,       2.0);         ( 477936.6,
     3745026.3,     447.1,     447.1,      2.0);
     ( 477351.8, 3745113.8,     451.0,     451.0,       2.0);         ( 477093.4,
     3745114.5,     454.0,     454.0,      2.0);
     ( 479215.4, 3744652.2,     443.0,     443.0,       2.0);         ( 479236.3,
     3744561.6,     443.0,     443.0,      2.0);
     ( 479213.1, 3744725.0,     443.0,     443.0,       2.0);         ( 479214.0,
     3744782.3,     443.0,     443.0,      2.0);
     ( 479212.6, 3744856.5,     443.0,     443.0,       2.0);         ( 480888.3,
     3744253.5,     441.0,     509.0,      2.0);
     ( 477609.2, 3744101.3,     452.0,     452.0,       2.0);         ( 477767.8,
     3744413.5,     450.6,     450.6,      2.0);
     ( 477561.0, 3744446.8,     451.6,     451.6,       2.0);         ( 477490.5,
     3744456.1,     452.0,     452.0,      2.0);
     ( 477505.6, 3744456.3,     452.0,     452.0,       2.0);         ( 477849.9,
```

```
     3745729.1,     448.0,     448.0,       2.0);
( 477843.1, 3745423.5,     448.0,     448.0,       2.0);         ( 478155.4,
     3745718.9,     447.0,     447.0,       2.0);
( 477718.9, 3745130.6,     448.5,     448.5,       2.0);         ( 477462.6,
     3745732.6,     450.0,     450.0,       2.0);
( 477424.5, 3746103.5,     450.0,     450.0,       2.0);         ( 477839.9,
     3746309.8,     448.0,     448.0,       2.0);
( 478318.1, 3746022.0,     446.0,     446.0,       2.0);         ( 478237.5,
     3745969.2,     447.0,     447.0,       2.0);
( 478308.5, 3746385.9,     446.0,     446.0,       2.0);         ( 478244.8,
     3746399.1,     447.0,     447.0,       2.0);
( 478306.7, 3745794.3,     446.0,     446.0,       2.0);         ( 478467.7,
     3745411.3,     445.0,     445.0,       2.0);
( 478863.9, 3745278.9,     444.0,     444.0,       2.0);         ( 478377.8,
     3744389.9,     446.0,     446.0,       2.0);
( 478653.1, 3744643.6,     445.0,     445.0,       2.0);         ( 477798.9,
     3744537.5,     449.4,     449.4,       2.0);
( 477800.8, 3744571.9,     449.0,     449.0,       2.0);         ( 477831.3,
     3744545.5,     449.0,     449.0,       2.0);
( 477834.2, 3744604.7,     449.0,     449.0,       2.0);         ( 477841.5,
     3744628.6,     448.7,     448.7,       2.0);
( 477833.7, 3744578.1,     449.0,     449.0,       2.0);         ( 477812.6,
     3744396.9,     450.0,     450.0,       2.0);
( 477812.6, 3744303.8,     451.0,     451.0,       2.0);         ( 478090.6,
     3744281.4,     448.0,     448.0,       2.0);
( 478163.2, 3744411.6,     448.0,     448.0,       2.0);         ( 478377.0,
     3744218.7,     446.0,     446.0,       2.0);
( 478123.6, 3744085.5,     448.0,     448.0,       2.0);         ( 478322.9,
     3744055.9,     447.0,     447.0,       2.0);

 *** MODELOPTs:    RegDFAULT  CONC  ELEV  FLGPOL  URBAN  ADJ_U*

                                        *** METEOROLOGICAL DAYS SELECTED FOR
                                        PROCESSING ***
                                                    (1=YES; 0=NO)

          1 1 1 1 1 1 1 1 1 1   1 1 1 1 1 1 1 1 1 1   1 1 1 1 1 1 1 1 1 1   1 1 1 1 1
          1 1 1 1 1   1 1 1 1 1 1 1 1 1 1
          1 1 1 1 1 1 1 1 1 1   1 1 1 1 1 1 1 1 1 1   1 1 1 1 1 1 1 1 1 1   1 1 1 1 1
          1 1 1 1 1   1 1 1 1 1 1 1 1 1 1
          1 1 1 1 1 1 1 1 1 1   1 1 1 1 1 1 1 1 1 1   1 1 1 1 1 1 1 1 1 1   1 1 1 1 1
          1 1 1 1 1   1 1 1 1 1 1 1 1 1 1
          1 1 1 1 1 1 1 1 1 1   1 1 1 1 1 1 1 1 1 1   1 1 1 1 1 1 1 1 1 1   1 1 1 1 1
          1 1 1 1 1   1 1 1 1 1 1 1 1 1 1
          1 1 1 1 1 1 1 1 1 1   1 1 1 1 1 1 1 1 1 1   1 1 1 1 1 1 1 1 1 1   1 1 1 1 1
          1 1 1 1 1   1 1 1 1 1 1 1 1 1 1
          1 1 1 1 1 1 1 1 1 1   1 1 1 1 1 1 1 1 1 1   1 1 1 1 1 1 1 1 1 1   1 1 1 1 1
          1 1 1 1 1   1 1 1 1 1 1 1 1 1 1
          1 1 1 1 1 1 1 1 1 1   1 1 1 1 1 1 1 1 1 1   1 1 1 1 1 1 1 1 1 1   1 1 1 1 1
          1 1 1 1 1   1 1 1 1 1 1 1 1 1 1
          1 1 1 1 1 1 1 1 1 1   1 1 1 1 1

              NOTE:  METEOROLOGICAL DATA ACTUALLY PROCESSED WILL ALSO DEPEND ON WHAT
              IS INCLUDED IN THE DATA FILE.


                                   *** UPPER BOUND OF FIRST THROUGH FIFTH WIND SPEED
                                   CATEGORIES ***
                                                (METERS/SEC)
```

```

                                                         1.54,   3.09,   5.14,   8.23,  10.80,
FF *** AERMOD - VERSION 23132  ***   *** C:\Users\Michael Tirohn\Desktop\HRAs\15496
Ramona and Webster\15496  ***        04/23/24
 *** AERMET - VERSION  16216 ***
 ***                                                                    ***
 10:35:33

                             PAGE  90
 *** MODELOPTs:    RegDFAULT  CONC  ELEV  FLGPOL  URBAN  ADJ_U*

                                   *** UP TO THE FIRST 24 HOURS OF METEOROLOGICAL DATA
                                   ***

   Surface file:
   PERI_V9_ADJU\PERI_v9.SFC
   Met Version:  16216
   Profile file:
   PERI_V9_ADJU\PERI_v9.PFL
   Surface format:
   FREE

   Profile format:
   FREE

   Surface station no.:     3171                 Upper air station no.:     3190
                  Name: UNKNOWN                                  Name:
                  UNKNOWN
                  Year:   2010                                   Year:   2010

 First 24 hours of scalar data
 YR MO DY JDY HR     H0     U*     W*  DT/DZ ZICNV ZIMCH  M-O LEN    Z0  BOWEN ALBEDO
 REF WS   WD     HT  REF TA     HT
- - - - - - - - - - - - - - - - - - - - - - - - - - - - - - - - - - - - - - - - - - - - - - - - - - - - - - -
- - - - - - - - - - - - - - - - - -
 10 01 01   1 01   -7.9  0.125 -9.000 -9.000 -999.  106.     21.2  0.19   0.61   1.00
 1.30  335.    9.1  282.5    5.5
 10 01 01   1 02   -3.9  0.088 -9.000 -9.000 -999.   62.     15.1  0.19   0.61   1.00
 0.90  142.    9.1  280.9    5.5
 10 01 01   1 03   -3.9  0.088 -9.000 -9.000 -999.   62.     15.1  0.19   0.61   1.00
 0.90  324.    9.1  280.4    5.5
 10 01 01   1 04   -1.3  0.064 -9.000 -9.000 -999.   39.     18.3  0.19   0.61   1.00
 0.40  294.    9.1  278.8    5.5
 10 01 01   1 05   -3.9  0.088 -9.000 -9.000 -999.   62.     15.0  0.19   0.61   1.00
 0.90  205.    9.1  278.1    5.5
 10 01 01   1 06   -1.3  0.065 -9.000 -9.000 -999.   39.     18.3  0.19   0.61   1.00
 0.40    3.    9.1  277.0    5.5
 10 01 01   1 07   -8.0  0.125 -9.000 -9.000 -999.  106.     21.0  0.19   0.61   1.00
 1.30   99.    9.1  277.0    5.5
 10 01 01   1 08   -3.3  0.086 -9.000 -9.000 -999.   61.     16.8  0.19   0.61   0.54
 0.90  319.    9.1  278.8    5.5
 10 01 01   1 09   20.1  0.128  0.307  0.010   49.  110.     -9.0  0.19   0.61   0.33
 0.90  239.    9.1  284.2    5.5
 10 01 01   1 10   56.7  0.087  0.560  0.010  107.   62.     -1.0  0.19   0.61   0.26
 0.40  188.    9.1  289.2    5.5
 10 01 01   1 11   81.5  0.323  0.867  0.008  277.  441.    -35.9  0.19   0.61   0.23
 2.70  310.    9.1  290.9    5.5
 10 01 01   1 12   97.1  0.281  1.058  0.008  421.  357.    -19.7  0.19   0.61   0.22
 2.20  357.    9.1  293.1    5.5
 10 01 01   1 13   92.2  0.279  1.117  0.008  523.  354.    -20.4  0.19   0.61   0.22
 2.20  356.    9.1  293.8    5.5
 10 01 01   1 14   77.6  0.275  1.102  0.008  595.  347.    -23.2  0.19   0.61   0.23
 2.20   50.    9.1  294.2    5.5
 10 01 01   1 15   54.9  0.230  1.006  0.008  640.  266.    -19.2  0.19   0.61   0.27
 1.80   53.    9.1  293.8    5.5
 10 01 01   1 16   12.3  0.206  0.613  0.008  648.  225.    -61.5  0.19   0.61   0.36
```

```
 1.80   11.    9.1  292.5    5.5
 10 01 01   1 17   -3.6  0.087 -9.000 -9.000 -999.   71.     15.6  0.19   0.61   0.64
 0.90  351.    9.1  290.4    5.5
 10 01 01   1 18   -3.8  0.087 -9.000 -9.000 -999.   62.     15.2  0.19   0.61   1.00
 0.90  186.    9.1  287.5    5.5
 10 01 01   1 19   -3.8  0.087 -9.000 -9.000 -999.   62.     15.2  0.19   0.61   1.00
 0.90  275.    9.1  285.9    5.5
 10 01 01   1 20   -1.2  0.064 -9.000 -9.000 -999.   39.     18.1  0.19   0.61   1.00
 0.40  181.    9.1  285.4    5.5
 10 01 01   1 21   -7.8  0.125 -9.000 -9.000 -999.  106.     21.3  0.19   0.61   1.00
 1.30  318.    9.1  284.9    5.5
 10 01 01   1 22   -3.8  0.088 -9.000 -9.000 -999.   62.     15.1  0.19   0.61   1.00
 0.90  196.    9.1  283.1    5.5
 10 01 01   1 23   -3.8  0.088 -9.000 -9.000 -999.   62.     15.1  0.19   0.61   1.00
 0.90  330.    9.1  281.4    5.5
 10 01 01   1 24   -7.9  0.125 -9.000 -9.000 -999.  106.     21.2  0.19   0.61   1.00
 1.30  332.    9.1  280.9    5.5


 First hour of profile data
 YR MO DY HR HEIGHT F  WDIR    WSPD AMB_TMP sigmaA  sigmaW  sigmaV
 10 01 01 01    5.5 0 -999.  -99.00   282.6   99.0  -99.00  -99.00
 10 01 01 01    9.1 1  335.    1.30  -999.0   99.0  -99.00  -99.00

 F indicates top of profile (=1) or below (=0)
FF *** AERMOD - VERSION 23132  ***   *** C:\Users\Michael Tirohn\Desktop\HRAs\15496
Ramona and Webster\15496  ***        04/23/24
 *** AERMET - VERSION  16216 ***
 ***                                                                    ***
 10:35:33

                             PAGE  91
 *** MODELOPTs:    RegDFAULT  CONC  ELEV  FLGPOL  URBAN  ADJ_U*

                             *** THE   1ST HIGHEST  1-HR AVERAGE CONCENTRATION   VALUES
                             FOR SOURCE GROUP:  ALL       ***
                                 INCLUDING SOURCE(S):     VOL1        , VOL2        ,
                                 VOL3        , VOL4        , VOL5        ,
                VOL6        , VOL7        , VOL8        , VOL9        , VOL10       ,
                VOL11       , VOL12       , VOL13       ,
                VOL14       , VOL15       , VOL16       , VOL17       , VOL18       ,
                VOL19       , VOL20       , VOL21       ,
                VOL22       , VOL23       , VOL24       , VOL25       , VOL26       ,
                VOL27       , VOL28       ,  . . .      ,

                                              *** DISCRETE CARTESIAN RECEPTOR POINTS ***

                                        ** CONC OF CO       IN
                                        MICROGRAMS/M**3                          **

      X-COORD (M)  Y-COORD (M)        CONC     (YYMMDDHH)              X-COORD (M)
      Y-COORD (M)        CONC     (YYMMDDHH)
 - - - - - - - - - - - - - - - - - - - - - - - - - - - - - - - - - - - - - - - - - - - -
 - - - - - - - - - - - - - - - - - - - - - - - -
        477424.69   3744382.61       25.98480  (11010316)              477213.82
        3744369.96       15.56382  (11010316)
        477380.46   3744305.70       15.38352  (11010316)              477400.18
        3744278.74       12.73289  (11010316)
        477404.46   3744266.26       11.80047  (11010316)              477670.12
        3744412.08       43.13222  (10121516)
        477815.73   3744578.06       26.75343  (10121516)              477814.74
        3744606.00       23.52227  (10121516)
        477815.07   3744542.24       39.54630  (10121516)              477823.95
        3744630.32       21.29491  (10121516)
        477736.85   3744808.14       30.17106  (10121516)              477789.77
        3744794.01       28.32553  (10121516)
```

```
3660          477955.75   3744839.69        8.78154  (10121516)                477957.38
              3744567.40        11.54656  (10121516)
3661          477954.41   3744280.72        8.44801  (10120816)                477562.65
              3745009.29        18.87882  (11121915)
3662          477524.40   3745009.20        19.25432  (16010516)                477615.67
              3744987.44        22.53646  (10122216)
3663          477490.45   3745035.09        18.21781  (16010516)                477713.00
              3744991.73        15.98842  (10020516)
3664          477475.86   3745070.32        14.43806  (16010516)                477595.28
              3745069.46        12.61530  (10120316)
3665          477694.47   3745066.20        12.40049  (10122216)                477936.57
              3745026.32         6.09727  (10121516)
3666          477351.77   3745113.76        16.25500  (16010516)                477093.41
              3745114.53         4.60969  (10121515)
3667          479215.36   3744652.20         0.88842  (10122916)                479236.29
              3744561.65         0.83341  (10121516)
3668          479213.08   3744725.01         0.90802  (10122916)                479213.99
              3744782.35         0.87953  (10122916)
3669          479212.63   3744856.52         0.84212  (10121516)                480888.33
              3744253.54         0.44691  (16122109)
3670          477609.25   3744101.28         7.95327  (14111116)                477767.75
              3744413.46        38.90674  (10121516)
3671          477561.01   3744446.83        55.98876  (16010616)                477490.45
              3744456.09        57.98622  (16010616)
3672          477505.65   3744456.33        61.42417  (16010616)                477849.91
              3745729.07         1.73340  (10021916)
3673          477843.14   3745423.53         3.36612  (10122216)                478155.38
              3745718.86         1.80174  (10122216)
3674          477718.88   3745130.57         8.91761  (10122216)                477462.62
              3745732.62         2.08804  (14121116)
3675          477424.48   3746103.52         1.20583  (14121116)                477839.86
              3746309.85         0.84195  (16122315)
3676          478318.10   3746021.99         1.24435  (10122216)                478237.48
              3745969.16         1.39384  (10122216)
3677          478308.53   3746385.91         0.93622  (10122216)                478244.77
              3746399.12         0.84861  (10122216)
3678          478306.71   3745794.26         1.39136  (10020516)                478467.71
              3745411.31         1.49227  (10121516)
3679          478863.94   3745278.95         1.06334  (10121516)                478377.82
              3744389.90         3.44916  (16010716)
3680          478653.06   3744643.63         1.74691  (10121516)                477798.92
              3744537.50        46.35806  (10121516)
3681          477800.84   3744571.93        30.09048  (10121516)                477831.33
              3744545.49        33.23165  (10121516)
3682          477834.24   3744604.71        21.48183  (10121516)                477841.54
              3744628.64        19.63676  (10121516)
3683          477833.74   3744578.15        24.19409  (10121516)                477812.62
              3744396.90        26.88842  (10101916)
3684          477812.62   3744303.78        14.11652  (15120816)                478090.56
              3744281.45         5.45063  (14103116)
3685          478163.25   3744411.63         5.68772  (16010716)                478377.04
              3744218.74         2.40830  (10121516)
3686          478123.62   3744085.48         3.78935  (16011916)                478322.87
              3744055.89         2.70815  (14103116)
3687  FF *** AERMOD - VERSION 23132  ***   *** C:\Users\Michael Tirohn\Desktop\HRAs\15496
      Ramona and Webster\15496  ***        04/23/24
3688   *** AERMET - VERSION  16216 ***
       ***                                                                    ***
       10:35:33
3689
                                  PAGE  92
3690   *** MODELOPTs:    RegDFAULT  CONC  ELEV  FLGPOL  URBAN  ADJ_U*
3691
3692                               *** THE   1ST HIGHEST  8-HR AVERAGE CONCENTRATION   VALUES
                                  FOR SOURCE GROUP:  ALL      ***
3693                                  INCLUDING SOURCE(S):     VOL1        , VOL2        ,
```

```
                                   VOL3        , VOL4        , VOL5        ,
3694                 VOL6        , VOL7        , VOL8        , VOL9        , VOL10       ,
                     VOL11       , VOL12       , VOL13       ,
3695                 VOL14       , VOL15       , VOL16       , VOL17       , VOL18       ,
                     VOL19       , VOL20       , VOL21       ,
3696                 VOL22       , VOL23       , VOL24       , VOL25       , VOL26       ,
                     VOL27       , VOL28       ,  . . .      ,
3697
3698                                          *** DISCRETE CARTESIAN RECEPTOR POINTS ***
3699
3700                                        ** CONC OF CO       IN
                                            MICROGRAMS/M**3                          **
3701
3702          X-COORD (M)  Y-COORD (M)        CONC     (YYMMDDHH)             X-COORD (M)
              Y-COORD (M)        CONC     (YYMMDDHH)
3703     - - - - - - - - - - - - - - - - - - - - - - - - - - - - - - - - - - - - - - - - - - - - - - - - -
         - - - - - - - - - - - - - - - - - - -
3704            477424.69   3744382.61        7.23843  (11010316)               477213.82
                3744369.96        2.93363  (11010316)
3705            477380.46   3744305.70        4.11235  (16121916)               477400.18
                3744278.74        3.70684  (15012816)
3706            477404.46   3744266.26        3.52467  (15012816)               477670.12
                3744412.08       21.57496  (14120116)
3707            477815.73   3744578.06       10.21103  (11112416)               477814.74
                3744606.00        7.84038  (11112416)
3708            477815.07   3744542.24       16.94153  (11112416)               477823.95
                3744630.32        6.40443  (11112416)
3709            477736.85   3744808.14       11.72418  (11112416)               477789.77
                3744794.01       11.49469  (11112416)
3710            477955.75   3744839.69        2.44407  (15122216)               477957.38
                3744567.40        2.96407  (16030716)
3711            477954.41   3744280.72        3.52266c (10102116)               477562.65
                3745009.29       11.38650  (11100516)
3712            477524.40   3745009.20       11.68003  (16010516)               477615.67
                3744987.44       11.55973  (11100516)
3713            477490.45   3745035.09       10.32616  (16010516)               477713.00
                3744991.73        6.36983  (11112416)
3714            477475.86   3745070.32        8.22748  (16010516)               477595.28
                3745069.46        7.29375  (11100516)
3715            477694.47   3745066.20        4.57598  (10100516)               477936.57
                3745026.32        2.14489  (11112416)
3716            477351.77   3745113.76        5.74258  (16010516)               477093.41
                3745114.53        1.30135  (10121516)
3717            479215.36   3744652.20        0.20789  (14010316)               479236.29
                3744561.65        0.20253  (14010316)
3718            479213.08   3744725.01        0.20876  (14010316)               479213.99
                3744782.35        0.20805  (14010316)
3719            479212.63   3744856.52        0.20617  (14010316)               480888.33
                3744253.54        0.09668  (14010316)
3720            477609.25   3744101.28        2.34920  (16122216)               477767.75
                3744413.46       18.09122c (10102116)
3721            477561.01   3744446.83       22.18133  (11010316)               477490.45
                3744456.09       25.41045  (11010316)
3722            477505.65   3744456.33       25.95081  (11010316)               477849.91
                3745729.07        0.70233  (10100516)
3723            477843.14   3745423.53        1.21279  (10100516)               478155.38
                3745718.86        0.53354  (11030716)
3724            477718.88   3745130.57        3.35848  (10100516)               477462.62
                3745732.62        0.94657  (10011816)
3725            477424.48   3746103.52        0.54170  (10011816)               477839.86
                3746309.85        0.33859  (11100516)
3726            478318.10   3746021.99        0.32627  (11030716)               478237.48
                3745969.16        0.35957  (10020916)
3727            478308.53   3746385.91        0.27065  (10020916)               478244.77
                3746399.12        0.27660  (10020916)
3728            478306.71   3745794.26        0.42113  (11030716)               478467.71
```

```
          3745411.31        0.46553c (10122116)
3729      478863.94   3745278.95        0.31103  (10121516)                478377.82
          3744389.90        0.82760  (14040116)
3730      478653.06   3744643.63        0.35840  (10121516)                477798.92
          3744537.50       19.25323  (11112416)
3731      477800.84   3744571.93       11.65955  (11112416)                477831.33
          3744545.49       14.69216  (11112416)
3732      477834.24   3744604.71        7.18860  (11112416)                477841.54
          3744628.64        5.91111  (11112416)
3733      477833.74   3744578.15        9.20639  (11112416)                477812.62
          3744396.90       13.86365  (14120116)
3734      477812.62   3744303.78        7.21775  (14120116)                478090.56
          3744281.45        1.62061  (16011916)
3735      478163.25   3744411.63        1.49000  (14040116)                478377.04
          3744218.74        0.70969  (15121416)
3736      478123.62   3744085.48        1.41101  (16011916)                478322.87
          3744055.89        0.88071  (16011916)
3737  FF *** AERMOD - VERSION 23132  ***   *** C:\Users\Michael Tirohn\Desktop\HRAs\15496
      Ramona and Webster\15496  ***        04/23/24
3738   *** AERMET - VERSION  16216 ***
       ***                                                                  ***
       10:35:33
3739
                                PAGE  93
3740   *** MODELOPTs:    RegDFAULT  CONC  ELEV  FLGPOL  URBAN  ADJ_U*
3741
3742                                                 *** THE SUMMARY OF HIGHEST  1-HR RESULTS
                                                    ***
3743
3744
3745                                  ** CONC OF CO       IN
                                      MICROGRAMS/M**3                           **
3746
3747                                                      DATE

                                                        NETWORK
3748  GROUP ID                            AVERAGE CONC     (YYMMDDHH)             RECEPTOR  (XR,
      YR, ZELEV, ZHILL, ZFLAG)    OF TYPE  GRID-ID
3749  - - - - - - - - - - - - - - - - - - - - - - - - - - - - - - - - - - - - - - - - - - - - - - -
      - - - - - - - - - - - - - - - - - - - -
3750
3751  ALL      HIGH   1ST HIGH VALUE IS      61.42417  ON 16010616: AT (  477505.65,
      3744456.33,   452.00,   452.00,    2.00)  DC
3752
3753
3754   *** RECEPTOR TYPES:  GC = GRIDCART
3755                        GP = GRIDPOLR
3756                        DC = DISCCART
3757                        DP = DISCPOLR
3758  FF *** AERMOD - VERSION 23132  ***   *** C:\Users\Michael Tirohn\Desktop\HRAs\15496
      Ramona and Webster\15496  ***        04/23/24
3759   *** AERMET - VERSION  16216 ***
       ***                                                                  ***
       10:35:33
3760
                                PAGE  94
3761   *** MODELOPTs:    RegDFAULT  CONC  ELEV  FLGPOL  URBAN  ADJ_U*
3762
3763                                                 *** THE SUMMARY OF HIGHEST  8-HR RESULTS
                                                    ***
3764
3765
3766                                  ** CONC OF CO       IN
                                      MICROGRAMS/M**3                           **
3767
```

```
                                                                    DATE
                                                                   NETWORK
GROUP ID                          AVERAGE CONC     (YYMMDDHH)             RECEPTOR  (XR,
YR, ZELEV, ZHILL, ZFLAG)    OF TYPE  GRID-ID
- - - - - - - - - - - - - - - - - - - - - - - - - - - - - - - - - - - - - - - - - - - - - -
- - - - - - - - - - - - - - - - - - - -

ALL      HIGH   1ST HIGH VALUE IS      25.95081  ON 11010316: AT (  477505.65,
3744456.33,   452.00,   452.00,    2.00)  DC


 *** RECEPTOR TYPES:  GC = GRIDCART
                      GP = GRIDPOLR
                      DC = DISCCART
                      DP = DISCPOLR
FF *** AERMOD - VERSION 23132  ***   *** C:\Users\Michael Tirohn\Desktop\HRAs\15496
Ramona and Webster\15496  ***        04/23/24
 *** AERMET - VERSION  16216 ***
 ***                                                                        ***
 10:35:33

                               PAGE  95
 *** MODELOPTs:    RegDFAULT  CONC  ELEV  FLGPOL  URBAN  ADJ_U*

 *** Message Summary : AERMOD Model Execution ***

  --------- Summary of Total Messages --------

 A Total of            0 Fatal Error Message(s)
 A Total of            4 Warning Message(s)
 A Total of         2028 Informational Message(s)

 A Total of        43824 Hours Were Processed

 A Total of          978 Calm Hours Identified

 A Total of         1050 Missing Hours Identified (  2.40 Percent)


    ******** FATAL ERROR MESSAGES ********
                ***  NONE  ***


    ********   WARNING MESSAGES   ********
 ME W186    1443       MEOPEN: THRESH_1MIN 1-min ASOS wind speed threshold
 used           0.50
 ME W187    1443       MEOPEN: ADJ_U* Option for Stable Low Winds used in
 AERMET
 MX W450   17521       CHKDAT: Record Out of Sequence in Meteorological File at:
 14010101
 MX W450   17521       CHKDAT: Record Out of Sequence in Meteorological File at:    2
 year gap

    ************************************
    *** AERMOD Finishes Successfully ***
    ************************************
```

```
**
**************************************
**
** AERMOD Input Produced by:
** AERMOD View Ver. 12.0.0
** Lakes Environmental Software Inc.
** Date: 4/23/2024
** File: C:\Users\Alyssa Barnett\Desktop\HRA\15496 Ramona and Webster\15496 Cons
NOx\15496 Cons NOx.ADI
**
**************************************
**
**
**************************************
** AERMOD Control Pathway
**************************************
**
**
CO STARTING
   TITLEONE C:\Users\Michael Tirohn\Desktop\HRAs\15496 Ramona and Webster\15496
   MODELOPT DFAULT CONC
   AVERTIME 1
   URBANOPT 2189641 Riverside_County
   POLLUTID NOX
   FLAGPOLE 2.00
   RUNORNOT RUN
   ERRORFIL "15496 Cons NOx.err"
CO FINISHED
**
**************************************
** AERMOD Source Pathway
**************************************
**
**
SO STARTING
** Source Location **
** Source ID - Type - X Coord. - Y Coord. **
   LOCATION VOL1         VOLUME     477827.947  3744751.337      448.000
   LOCATION VOL2         VOLUME     477787.987  3744752.082      448.030
   LOCATION VOL3         VOLUME     477747.536  3744752.578      448.680
   LOCATION VOL4         VOLUME     477707.580  3744753.571      449.000
   LOCATION VOL5         VOLUME     477666.880  3744753.819      449.100
   LOCATION VOL6         VOLUME     477468.674  3744902.881      450.000
   LOCATION VOL7         VOLUME     477509.563  3744902.406      450.000
   LOCATION VOL8         VOLUME     477549.976  3744901.455      450.000
   LOCATION VOL9         VOLUME     477590.865  3744901.931      450.000
   LOCATION VOL10        VOLUME     477621.294  3744901.931      449.620
   LOCATION VOL11        VOLUME     477621.294  3744861.042      449.620
   LOCATION VOL12        VOLUME     477580.405  3744861.517      450.000
   LOCATION VOL13        VOLUME     477539.992  3744861.042      450.000
   LOCATION VOL14        VOLUME     477499.578  3744861.042      450.000
   LOCATION VOL15        VOLUME     477468.198  3744861.517      450.590
   LOCATION VOL16        VOLUME     477468.198  3744821.103      450.720
   LOCATION VOL17        VOLUME     477508.136  3744821.103      450.000
   LOCATION VOL18        VOLUME     477548.550  3744820.628      450.000
   LOCATION VOL19        VOLUME     477588.488  3744820.153      450.000
   LOCATION VOL20        VOLUME     477621.294  3744820.153      449.620
   LOCATION VOL21        VOLUME     477620.819  3744779.802      449.830
   LOCATION VOL22        VOLUME     477580.405  3744780.029      450.000
   LOCATION VOL23        VOLUME     477540.549  3744780.341      450.000
   LOCATION VOL24        VOLUME     477500.589  3744780.341      450.000
   LOCATION VOL25        VOLUME     477468.324  3744780.837      450.720
   LOCATION VOL26        VOLUME     477468.324  3744740.878      450.960
   LOCATION VOL27        VOLUME     477508.283  3744740.382      450.330
   LOCATION VOL28        VOLUME     477547.994  3744740.382      450.000
   LOCATION VOL29        VOLUME     477587.954  3744740.133      450.000
```

```
     LOCATION VOL30        VOLUME     477620.219  3744739.637      450.000
     LOCATION VOL31        VOLUME     477620.219  3744699.429      450.000
     LOCATION VOL32        VOLUME     477580.508  3744700.174      450.000
     LOCATION VOL33        VOLUME     477540.549  3744700.422      450.060
     LOCATION VOL34        VOLUME     477500.589  3744700.670      450.710
     LOCATION VOL35        VOLUME     477468.820  3744700.670      451.000
     LOCATION VOL36        VOLUME     477469.068  3744660.959      451.000
     LOCATION VOL37        VOLUME     477509.028  3744660.711      451.000
     LOCATION VOL38        VOLUME     477548.987  3744660.463      450.030
     LOCATION VOL39        VOLUME     477588.947  3744660.463      450.000
     LOCATION VOL40        VOLUME     477620.716  3744660.711      450.000
     LOCATION VOL41        VOLUME     477620.716  3744620.752      450.000
     LOCATION VOL42        VOLUME     477580.756  3744620.503      450.000
     LOCATION VOL43        VOLUME     477540.797  3744620.255      450.910
     LOCATION VOL44        VOLUME     477500.837  3744620.503      451.000
     LOCATION VOL45        VOLUME     477468.820  3744620.503      451.000
     LOCATION VOL46        VOLUME     477469.068  3744580.544      451.130
     LOCATION VOL47        VOLUME     477509.028  3744580.544      451.000
     LOCATION VOL48        VOLUME     477549.235  3744580.296      451.000
     LOCATION VOL49        VOLUME     477588.698  3744580.544      450.710
     LOCATION VOL50        VOLUME     477620.964  3744580.792      450.000
     LOCATION VOL51        VOLUME     477620.716  3744540.833      450.330
     LOCATION VOL52        VOLUME     477580.976  3744540.186      450.980
     LOCATION VOL53        VOLUME     477540.895  3744540.124      451.000
     LOCATION VOL54        VOLUME     477500.599  3744540.335      451.340
     LOCATION VOL55        VOLUME     477468.952  3744540.546      451.860
     LOCATION VOL56        VOLUME     477468.741  3744500.249      452.000
     LOCATION VOL57        VOLUME     477508.827  3744500.249      451.910
     LOCATION VOL58        VOLUME     477549.123  3744499.827      451.020
     LOCATION VOL59        VOLUME     477589.631  3744500.038      451.000
     LOCATION VOL60        VOLUME     477620.222  3744500.249      450.950
     LOCATION VOL61        VOLUME     477660.729  3744510.587      450.160
     LOCATION VOL62        VOLUME     477700.604  3744510.587      450.000
     LOCATION VOL63        VOLUME     477741.111  3744510.376      450.000
     LOCATION VOL64        VOLUME     477781.197  3744510.165      450.000
     LOCATION VOL65        VOLUME     477821.915  3744510.376      449.490
     LOCATION VOL66        VOLUME     477823.392  3744451.303      450.000
     LOCATION VOL67        VOLUME     477783.095  3744451.303      450.000
     LOCATION VOL68        VOLUME     477742.588  3744451.303      450.290
     LOCATION VOL69        VOLUME     477702.503  3744451.092      450.960
     LOCATION VOL70        VOLUME     477662.417  3744451.092      451.000
     LOCATION VOL71        VOLUME     477621.699  3744451.303      451.000
     LOCATION VOL72        VOLUME     477822.126  3744480.629      449.960
     LOCATION VOL73        VOLUME     477781.830  3744480.629      450.000
     LOCATION VOL74        VOLUME     477741.322  3744480.418      450.000
     LOCATION VOL75        VOLUME     477701.026  3744480.418      450.510
     LOCATION VOL76        VOLUME     477660.518  3744480.418      450.670
     LOCATION VOL77        VOLUME     477620.644  3744480.418      451.000
     LOCATION VOL78        VOLUME     477581.613  3744484.215      451.000
     LOCATION VOL79        VOLUME     477541.106  3744484.637      451.560
     LOCATION VOL80        VOLUME     477501.232  3744484.215      452.000
     LOCATION VOL81        VOLUME     477468.952  3744484.004      452.000
** Source Parameters **
     SRCPARAM VOL1         0.0037682938     5.000     9.349     1.400
     SRCPARAM VOL2         0.0037682938     5.000     9.349     1.400
     SRCPARAM VOL3         0.0037682938     5.000     9.349     1.400
     SRCPARAM VOL4         0.0037682938     5.000     9.349     1.400
     SRCPARAM VOL5         0.0037682938     5.000     9.349     1.400
     SRCPARAM VOL6         0.0037682938     5.000     9.349     1.400
     SRCPARAM VOL7         0.0037682938     5.000     9.349     1.400
     SRCPARAM VOL8         0.0037682938     5.000     9.349     1.400
     SRCPARAM VOL9         0.0037682938     5.000     9.349     1.400
     SRCPARAM VOL10        0.0037682938     5.000     9.349     1.400
     SRCPARAM VOL11        0.0037682938     5.000     9.349     1.400
     SRCPARAM VOL12        0.0037682938     5.000     9.349     1.400
     SRCPARAM VOL13        0.0037682938     5.000     9.349     1.400
```

```
      SRCPARAM VOL14        0.0037682938     5.000     9.349     1.400
      SRCPARAM VOL15        0.0037682938     5.000     9.349     1.400
      SRCPARAM VOL16        0.0037682938     5.000     9.349     1.400
      SRCPARAM VOL17        0.0037682938     5.000     9.349     1.400
      SRCPARAM VOL18        0.0037682938     5.000     9.349     1.400
      SRCPARAM VOL19        0.0037682938     5.000     9.349     1.400
      SRCPARAM VOL20        0.0037682938     5.000     9.349     1.400
      SRCPARAM VOL21        0.0037682938     5.000     9.349     1.400
      SRCPARAM VOL22        0.0037682938     5.000     9.349     1.400
      SRCPARAM VOL23        0.0037682938     5.000     9.349     1.400
      SRCPARAM VOL24        0.0037682938     5.000     9.349     1.400
      SRCPARAM VOL25        0.0037682938     5.000     9.349     1.400
      SRCPARAM VOL26        0.0037682938     5.000     9.349     1.400
      SRCPARAM VOL27        0.0037682938     5.000     9.349     1.400
      SRCPARAM VOL28        0.0037682938     5.000     9.349     1.400
      SRCPARAM VOL29        0.0037682938     5.000     9.349     1.400
      SRCPARAM VOL30        0.0037682938     5.000     9.349     1.400
      SRCPARAM VOL31        0.0037682938     5.000     9.349     1.400
      SRCPARAM VOL32        0.0037682938     5.000     9.349     1.400
      SRCPARAM VOL33        0.0037682938     5.000     9.349     1.400
      SRCPARAM VOL34        0.0037682938     5.000     9.349     1.400
      SRCPARAM VOL35        0.0037682938     5.000     9.349     1.400
      SRCPARAM VOL36        0.0037682938     5.000     9.349     1.400
      SRCPARAM VOL37        0.0037682938     5.000     9.349     1.400
      SRCPARAM VOL38        0.0037682938     5.000     9.349     1.400
      SRCPARAM VOL39        0.0037682938     5.000     9.349     1.400
      SRCPARAM VOL40        0.0037682938     5.000     9.349     1.400
      SRCPARAM VOL41        0.0037682938     5.000     9.349     1.400
      SRCPARAM VOL42        0.0037682938     5.000     9.349     1.400
      SRCPARAM VOL43        0.0037682938     5.000     9.349     1.400
      SRCPARAM VOL44        0.0037682938     5.000     9.349     1.400
      SRCPARAM VOL45        0.0037682938     5.000     9.349     1.400
      SRCPARAM VOL46        0.0037682938     5.000     9.349     1.400
      SRCPARAM VOL47        0.0037682938     5.000     9.349     1.400
      SRCPARAM VOL48        0.0037682938     5.000     9.349     1.400
      SRCPARAM VOL49        0.0037682938     5.000     9.349     1.400
      SRCPARAM VOL50        0.0037682938     5.000     9.349     1.400
      SRCPARAM VOL51        0.0037682938     5.000     9.349     1.400
      SRCPARAM VOL52        0.0037682938     5.000     9.349     1.400
      SRCPARAM VOL53        0.0037682938     5.000     9.349     1.400
      SRCPARAM VOL54        0.0037682938     5.000     9.349     1.400
      SRCPARAM VOL55        0.0037682938     5.000     9.349     1.400
      SRCPARAM VOL56        0.0037682938     5.000     9.349     1.400
      SRCPARAM VOL57        0.0037682938     5.000     9.349     1.400
      SRCPARAM VOL58        0.0037682938     5.000     9.349     1.400
      SRCPARAM VOL59        0.0037682938     5.000     9.349     1.400
      SRCPARAM VOL60        0.0037682938     5.000     9.349     1.400
      SRCPARAM VOL61        0.0037682938     5.000     9.349     1.400
      SRCPARAM VOL62        0.0037682938     5.000     9.349     1.400
      SRCPARAM VOL63        0.0037682938     5.000     9.349     1.400
      SRCPARAM VOL64        0.0037682938     5.000     9.349     1.400
      SRCPARAM VOL65        0.0037682938     5.000     9.349     1.400
      SRCPARAM VOL66        0.0037682938     5.000     9.349     1.400
      SRCPARAM VOL67        0.0037682938     5.000     9.349     1.400
      SRCPARAM VOL68        0.0037682938     5.000     9.349     1.400
      SRCPARAM VOL69        0.0037682938     5.000     9.349     1.400
      SRCPARAM VOL70        0.0037682938     5.000     9.349     1.400
      SRCPARAM VOL71        0.0037682938     5.000     9.349     1.400
      SRCPARAM VOL72        0.0037682938     5.000     9.349     1.400
      SRCPARAM VOL73        0.0037682938     5.000     9.349     1.400
      SRCPARAM VOL74        0.0037682938     5.000     9.349     1.400
      SRCPARAM VOL75        0.0037682938     5.000     9.349     1.400
      SRCPARAM VOL76        0.0037682938     5.000     9.349     1.400
      SRCPARAM VOL77        0.0037682938     5.000     9.349     1.400
      SRCPARAM VOL78        0.0037682938     5.000     9.349     1.400
      SRCPARAM VOL79        0.0037682938     5.000     9.349     1.400
```

```
   SRCPARAM VOL80        0.0037682938     5.000     9.349     1.400
   SRCPARAM VOL81        0.0037682938     5.000     9.349     1.400
   URBANSRC ALL

** Variable Emissions Type: "By Hour / Day (HRDOW)"
** Variable Emission Scenario: "Scenario 1"
** WeekDays:
   EMISFACT VOL1         HRDOW 0.0 0.0 0.0 0.0 0.0 0.0
   EMISFACT VOL1         HRDOW 0.0 0.0 1.0 1.0 1.0 1.0
   EMISFACT VOL1         HRDOW 1.0 1.0 1.0 1.0 0.0 0.0
   EMISFACT VOL1         HRDOW 0.0 0.0 0.0 0.0 0.0 0.0
** Saturday:
   EMISFACT VOL1         HRDOW 0.0 0.0 0.0 0.0 0.0 0.0
   EMISFACT VOL1         HRDOW 0.0 0.0 0.0 0.0 0.0 0.0
   EMISFACT VOL1         HRDOW 0.0 0.0 0.0 0.0 0.0 0.0
   EMISFACT VOL1         HRDOW 0.0 0.0 0.0 0.0 0.0 0.0
** Sunday:
   EMISFACT VOL1         HRDOW 0.0 0.0 0.0 0.0 0.0 0.0
   EMISFACT VOL1         HRDOW 0.0 0.0 0.0 0.0 0.0 0.0
   EMISFACT VOL1         HRDOW 0.0 0.0 0.0 0.0 0.0 0.0
   EMISFACT VOL1         HRDOW 0.0 0.0 0.0 0.0 0.0 0.0
** WeekDays:
   EMISFACT VOL2         HRDOW 0.0 0.0 0.0 0.0 0.0 0.0
   EMISFACT VOL2         HRDOW 0.0 0.0 1.0 1.0 1.0 1.0
   EMISFACT VOL2         HRDOW 1.0 1.0 1.0 1.0 0.0 0.0
   EMISFACT VOL2         HRDOW 0.0 0.0 0.0 0.0 0.0 0.0
** Saturday:
   EMISFACT VOL2         HRDOW 0.0 0.0 0.0 0.0 0.0 0.0
   EMISFACT VOL2         HRDOW 0.0 0.0 0.0 0.0 0.0 0.0
   EMISFACT VOL2         HRDOW 0.0 0.0 0.0 0.0 0.0 0.0
   EMISFACT VOL2         HRDOW 0.0 0.0 0.0 0.0 0.0 0.0
** Sunday:
   EMISFACT VOL2         HRDOW 0.0 0.0 0.0 0.0 0.0 0.0
   EMISFACT VOL2         HRDOW 0.0 0.0 0.0 0.0 0.0 0.0
   EMISFACT VOL2         HRDOW 0.0 0.0 0.0 0.0 0.0 0.0
   EMISFACT VOL2         HRDOW 0.0 0.0 0.0 0.0 0.0 0.0
** WeekDays:
   EMISFACT VOL3         HRDOW 0.0 0.0 0.0 0.0 0.0 0.0
   EMISFACT VOL3         HRDOW 0.0 0.0 1.0 1.0 1.0 1.0
   EMISFACT VOL3         HRDOW 1.0 1.0 1.0 1.0 0.0 0.0
   EMISFACT VOL3         HRDOW 0.0 0.0 0.0 0.0 0.0 0.0
** Saturday:
   EMISFACT VOL3         HRDOW 0.0 0.0 0.0 0.0 0.0 0.0
   EMISFACT VOL3         HRDOW 0.0 0.0 0.0 0.0 0.0 0.0
   EMISFACT VOL3         HRDOW 0.0 0.0 0.0 0.0 0.0 0.0
   EMISFACT VOL3         HRDOW 0.0 0.0 0.0 0.0 0.0 0.0
** Sunday:
   EMISFACT VOL3         HRDOW 0.0 0.0 0.0 0.0 0.0 0.0
   EMISFACT VOL3         HRDOW 0.0 0.0 0.0 0.0 0.0 0.0
   EMISFACT VOL3         HRDOW 0.0 0.0 0.0 0.0 0.0 0.0
   EMISFACT VOL3         HRDOW 0.0 0.0 0.0 0.0 0.0 0.0
** WeekDays:
   EMISFACT VOL4         HRDOW 0.0 0.0 0.0 0.0 0.0 0.0
   EMISFACT VOL4         HRDOW 0.0 0.0 1.0 1.0 1.0 1.0
   EMISFACT VOL4         HRDOW 1.0 1.0 1.0 1.0 0.0 0.0
   EMISFACT VOL4         HRDOW 0.0 0.0 0.0 0.0 0.0 0.0
** Saturday:
   EMISFACT VOL4         HRDOW 0.0 0.0 0.0 0.0 0.0 0.0
   EMISFACT VOL4         HRDOW 0.0 0.0 0.0 0.0 0.0 0.0
   EMISFACT VOL4         HRDOW 0.0 0.0 0.0 0.0 0.0 0.0
   EMISFACT VOL4         HRDOW 0.0 0.0 0.0 0.0 0.0 0.0
** Sunday:
   EMISFACT VOL4         HRDOW 0.0 0.0 0.0 0.0 0.0 0.0
   EMISFACT VOL4         HRDOW 0.0 0.0 0.0 0.0 0.0 0.0
   EMISFACT VOL4         HRDOW 0.0 0.0 0.0 0.0 0.0 0.0
   EMISFACT VOL4         HRDOW 0.0 0.0 0.0 0.0 0.0 0.0
```

```
** WeekDays:
   EMISFACT VOL5         HRDOW 0.0 0.0 0.0 0.0 0.0 0.0
   EMISFACT VOL5         HRDOW 0.0 0.0 1.0 1.0 1.0 1.0
   EMISFACT VOL5         HRDOW 1.0 1.0 1.0 1.0 0.0 0.0
   EMISFACT VOL5         HRDOW 0.0 0.0 0.0 0.0 0.0 0.0
** Saturday:
   EMISFACT VOL5         HRDOW 0.0 0.0 0.0 0.0 0.0 0.0
   EMISFACT VOL5         HRDOW 0.0 0.0 0.0 0.0 0.0 0.0
   EMISFACT VOL5         HRDOW 0.0 0.0 0.0 0.0 0.0 0.0
   EMISFACT VOL5         HRDOW 0.0 0.0 0.0 0.0 0.0 0.0
** Sunday:
   EMISFACT VOL5         HRDOW 0.0 0.0 0.0 0.0 0.0 0.0
   EMISFACT VOL5         HRDOW 0.0 0.0 0.0 0.0 0.0 0.0
   EMISFACT VOL5         HRDOW 0.0 0.0 0.0 0.0 0.0 0.0
   EMISFACT VOL5         HRDOW 0.0 0.0 0.0 0.0 0.0 0.0
** WeekDays:
   EMISFACT VOL6         HRDOW 0.0 0.0 0.0 0.0 0.0 0.0
   EMISFACT VOL6         HRDOW 0.0 0.0 1.0 1.0 1.0 1.0
   EMISFACT VOL6         HRDOW 1.0 1.0 1.0 1.0 0.0 0.0
   EMISFACT VOL6         HRDOW 0.0 0.0 0.0 0.0 0.0 0.0
** Saturday:
   EMISFACT VOL6         HRDOW 0.0 0.0 0.0 0.0 0.0 0.0
   EMISFACT VOL6         HRDOW 0.0 0.0 0.0 0.0 0.0 0.0
   EMISFACT VOL6         HRDOW 0.0 0.0 0.0 0.0 0.0 0.0
   EMISFACT VOL6         HRDOW 0.0 0.0 0.0 0.0 0.0 0.0
** Sunday:
   EMISFACT VOL6         HRDOW 0.0 0.0 0.0 0.0 0.0 0.0
   EMISFACT VOL6         HRDOW 0.0 0.0 0.0 0.0 0.0 0.0
   EMISFACT VOL6         HRDOW 0.0 0.0 0.0 0.0 0.0 0.0
   EMISFACT VOL6         HRDOW 0.0 0.0 0.0 0.0 0.0 0.0
** WeekDays:
   EMISFACT VOL7         HRDOW 0.0 0.0 0.0 0.0 0.0 0.0
   EMISFACT VOL7         HRDOW 0.0 0.0 1.0 1.0 1.0 1.0
   EMISFACT VOL7         HRDOW 1.0 1.0 1.0 1.0 0.0 0.0
   EMISFACT VOL7         HRDOW 0.0 0.0 0.0 0.0 0.0 0.0
** Saturday:
   EMISFACT VOL7         HRDOW 0.0 0.0 0.0 0.0 0.0 0.0
   EMISFACT VOL7         HRDOW 0.0 0.0 0.0 0.0 0.0 0.0
   EMISFACT VOL7         HRDOW 0.0 0.0 0.0 0.0 0.0 0.0
   EMISFACT VOL7         HRDOW 0.0 0.0 0.0 0.0 0.0 0.0
** Sunday:
   EMISFACT VOL7         HRDOW 0.0 0.0 0.0 0.0 0.0 0.0
   EMISFACT VOL7         HRDOW 0.0 0.0 0.0 0.0 0.0 0.0
   EMISFACT VOL7         HRDOW 0.0 0.0 0.0 0.0 0.0 0.0
   EMISFACT VOL7         HRDOW 0.0 0.0 0.0 0.0 0.0 0.0
** WeekDays:
   EMISFACT VOL8         HRDOW 0.0 0.0 0.0 0.0 0.0 0.0
   EMISFACT VOL8         HRDOW 0.0 0.0 1.0 1.0 1.0 1.0
   EMISFACT VOL8         HRDOW 1.0 1.0 1.0 1.0 0.0 0.0
   EMISFACT VOL8         HRDOW 0.0 0.0 0.0 0.0 0.0 0.0
** Saturday:
   EMISFACT VOL8         HRDOW 0.0 0.0 0.0 0.0 0.0 0.0
   EMISFACT VOL8         HRDOW 0.0 0.0 0.0 0.0 0.0 0.0
   EMISFACT VOL8         HRDOW 0.0 0.0 0.0 0.0 0.0 0.0
   EMISFACT VOL8         HRDOW 0.0 0.0 0.0 0.0 0.0 0.0
** Sunday:
   EMISFACT VOL8         HRDOW 0.0 0.0 0.0 0.0 0.0 0.0
   EMISFACT VOL8         HRDOW 0.0 0.0 0.0 0.0 0.0 0.0
   EMISFACT VOL8         HRDOW 0.0 0.0 0.0 0.0 0.0 0.0
   EMISFACT VOL8         HRDOW 0.0 0.0 0.0 0.0 0.0 0.0
** WeekDays:
   EMISFACT VOL9         HRDOW 0.0 0.0 0.0 0.0 0.0 0.0
   EMISFACT VOL9         HRDOW 0.0 0.0 1.0 1.0 1.0 1.0
   EMISFACT VOL9         HRDOW 1.0 1.0 1.0 1.0 0.0 0.0
   EMISFACT VOL9         HRDOW 0.0 0.0 0.0 0.0 0.0 0.0
** Saturday:
```

```
   EMISFACT VOL9         HRDOW 0.0 0.0 0.0 0.0 0.0 0.0
   EMISFACT VOL9         HRDOW 0.0 0.0 0.0 0.0 0.0 0.0
   EMISFACT VOL9         HRDOW 0.0 0.0 0.0 0.0 0.0 0.0
   EMISFACT VOL9         HRDOW 0.0 0.0 0.0 0.0 0.0 0.0
** Sunday:
   EMISFACT VOL9         HRDOW 0.0 0.0 0.0 0.0 0.0 0.0
   EMISFACT VOL9         HRDOW 0.0 0.0 0.0 0.0 0.0 0.0
   EMISFACT VOL9         HRDOW 0.0 0.0 0.0 0.0 0.0 0.0
   EMISFACT VOL9         HRDOW 0.0 0.0 0.0 0.0 0.0 0.0
** WeekDays:
   EMISFACT VOL10        HRDOW 0.0 0.0 0.0 0.0 0.0 0.0
   EMISFACT VOL10        HRDOW 0.0 0.0 1.0 1.0 1.0 1.0
   EMISFACT VOL10        HRDOW 1.0 1.0 1.0 1.0 0.0 0.0
   EMISFACT VOL10        HRDOW 0.0 0.0 0.0 0.0 0.0 0.0
** Saturday:
   EMISFACT VOL10        HRDOW 0.0 0.0 0.0 0.0 0.0 0.0
   EMISFACT VOL10        HRDOW 0.0 0.0 0.0 0.0 0.0 0.0
   EMISFACT VOL10        HRDOW 0.0 0.0 0.0 0.0 0.0 0.0
   EMISFACT VOL10        HRDOW 0.0 0.0 0.0 0.0 0.0 0.0
** Sunday:
   EMISFACT VOL10        HRDOW 0.0 0.0 0.0 0.0 0.0 0.0
   EMISFACT VOL10        HRDOW 0.0 0.0 0.0 0.0 0.0 0.0
   EMISFACT VOL10        HRDOW 0.0 0.0 0.0 0.0 0.0 0.0
   EMISFACT VOL10        HRDOW 0.0 0.0 0.0 0.0 0.0 0.0
** WeekDays:
   EMISFACT VOL11        HRDOW 0.0 0.0 0.0 0.0 0.0 0.0
   EMISFACT VOL11        HRDOW 0.0 0.0 1.0 1.0 1.0 1.0
   EMISFACT VOL11        HRDOW 1.0 1.0 1.0 1.0 0.0 0.0
   EMISFACT VOL11        HRDOW 0.0 0.0 0.0 0.0 0.0 0.0
** Saturday:
   EMISFACT VOL11        HRDOW 0.0 0.0 0.0 0.0 0.0 0.0
   EMISFACT VOL11        HRDOW 0.0 0.0 0.0 0.0 0.0 0.0
   EMISFACT VOL11        HRDOW 0.0 0.0 0.0 0.0 0.0 0.0
   EMISFACT VOL11        HRDOW 0.0 0.0 0.0 0.0 0.0 0.0
** Sunday:
   EMISFACT VOL11        HRDOW 0.0 0.0 0.0 0.0 0.0 0.0
   EMISFACT VOL11        HRDOW 0.0 0.0 0.0 0.0 0.0 0.0
   EMISFACT VOL11        HRDOW 0.0 0.0 0.0 0.0 0.0 0.0
   EMISFACT VOL11        HRDOW 0.0 0.0 0.0 0.0 0.0 0.0
** WeekDays:
   EMISFACT VOL12        HRDOW 0.0 0.0 0.0 0.0 0.0 0.0
   EMISFACT VOL12        HRDOW 0.0 0.0 1.0 1.0 1.0 1.0
   EMISFACT VOL12        HRDOW 1.0 1.0 1.0 1.0 0.0 0.0
   EMISFACT VOL12        HRDOW 0.0 0.0 0.0 0.0 0.0 0.0
** Saturday:
   EMISFACT VOL12        HRDOW 0.0 0.0 0.0 0.0 0.0 0.0
   EMISFACT VOL12        HRDOW 0.0 0.0 0.0 0.0 0.0 0.0
   EMISFACT VOL12        HRDOW 0.0 0.0 0.0 0.0 0.0 0.0
   EMISFACT VOL12        HRDOW 0.0 0.0 0.0 0.0 0.0 0.0
** Sunday:
   EMISFACT VOL12        HRDOW 0.0 0.0 0.0 0.0 0.0 0.0
   EMISFACT VOL12        HRDOW 0.0 0.0 0.0 0.0 0.0 0.0
   EMISFACT VOL12        HRDOW 0.0 0.0 0.0 0.0 0.0 0.0
   EMISFACT VOL12        HRDOW 0.0 0.0 0.0 0.0 0.0 0.0
** WeekDays:
   EMISFACT VOL13        HRDOW 0.0 0.0 0.0 0.0 0.0 0.0
   EMISFACT VOL13        HRDOW 0.0 0.0 1.0 1.0 1.0 1.0
   EMISFACT VOL13        HRDOW 1.0 1.0 1.0 1.0 0.0 0.0
   EMISFACT VOL13        HRDOW 0.0 0.0 0.0 0.0 0.0 0.0
** Saturday:
   EMISFACT VOL13        HRDOW 0.0 0.0 0.0 0.0 0.0 0.0
   EMISFACT VOL13        HRDOW 0.0 0.0 0.0 0.0 0.0 0.0
   EMISFACT VOL13        HRDOW 0.0 0.0 0.0 0.0 0.0 0.0
   EMISFACT VOL13        HRDOW 0.0 0.0 0.0 0.0 0.0 0.0
** Sunday:
   EMISFACT VOL13        HRDOW 0.0 0.0 0.0 0.0 0.0 0.0
```

```
   EMISFACT VOL13        HRDOW 0.0 0.0 0.0 0.0 0.0 0.0
   EMISFACT VOL13        HRDOW 0.0 0.0 0.0 0.0 0.0 0.0
   EMISFACT VOL13        HRDOW 0.0 0.0 0.0 0.0 0.0 0.0
** WeekDays:
   EMISFACT VOL14        HRDOW 0.0 0.0 0.0 0.0 0.0 0.0
   EMISFACT VOL14        HRDOW 0.0 0.0 1.0 1.0 1.0 1.0
   EMISFACT VOL14        HRDOW 1.0 1.0 1.0 1.0 0.0 0.0
   EMISFACT VOL14        HRDOW 0.0 0.0 0.0 0.0 0.0 0.0
** Saturday:
   EMISFACT VOL14        HRDOW 0.0 0.0 0.0 0.0 0.0 0.0
   EMISFACT VOL14        HRDOW 0.0 0.0 0.0 0.0 0.0 0.0
   EMISFACT VOL14        HRDOW 0.0 0.0 0.0 0.0 0.0 0.0
   EMISFACT VOL14        HRDOW 0.0 0.0 0.0 0.0 0.0 0.0
** Sunday:
   EMISFACT VOL14        HRDOW 0.0 0.0 0.0 0.0 0.0 0.0
   EMISFACT VOL14        HRDOW 0.0 0.0 0.0 0.0 0.0 0.0
   EMISFACT VOL14        HRDOW 0.0 0.0 0.0 0.0 0.0 0.0
   EMISFACT VOL14        HRDOW 0.0 0.0 0.0 0.0 0.0 0.0
** WeekDays:
   EMISFACT VOL15        HRDOW 0.0 0.0 0.0 0.0 0.0 0.0
   EMISFACT VOL15        HRDOW 0.0 0.0 1.0 1.0 1.0 1.0
   EMISFACT VOL15        HRDOW 1.0 1.0 1.0 1.0 0.0 0.0
   EMISFACT VOL15        HRDOW 0.0 0.0 0.0 0.0 0.0 0.0
** Saturday:
   EMISFACT VOL15        HRDOW 0.0 0.0 0.0 0.0 0.0 0.0
   EMISFACT VOL15        HRDOW 0.0 0.0 0.0 0.0 0.0 0.0
   EMISFACT VOL15        HRDOW 0.0 0.0 0.0 0.0 0.0 0.0
   EMISFACT VOL15        HRDOW 0.0 0.0 0.0 0.0 0.0 0.0
** Sunday:
   EMISFACT VOL15        HRDOW 0.0 0.0 0.0 0.0 0.0 0.0
   EMISFACT VOL15        HRDOW 0.0 0.0 0.0 0.0 0.0 0.0
   EMISFACT VOL15        HRDOW 0.0 0.0 0.0 0.0 0.0 0.0
   EMISFACT VOL15        HRDOW 0.0 0.0 0.0 0.0 0.0 0.0
** WeekDays:
   EMISFACT VOL16        HRDOW 0.0 0.0 0.0 0.0 0.0 0.0
   EMISFACT VOL16        HRDOW 0.0 0.0 1.0 1.0 1.0 1.0
   EMISFACT VOL16        HRDOW 1.0 1.0 1.0 1.0 0.0 0.0
   EMISFACT VOL16        HRDOW 0.0 0.0 0.0 0.0 0.0 0.0
** Saturday:
   EMISFACT VOL16        HRDOW 0.0 0.0 0.0 0.0 0.0 0.0
   EMISFACT VOL16        HRDOW 0.0 0.0 0.0 0.0 0.0 0.0
   EMISFACT VOL16        HRDOW 0.0 0.0 0.0 0.0 0.0 0.0
   EMISFACT VOL16        HRDOW 0.0 0.0 0.0 0.0 0.0 0.0
** Sunday:
   EMISFACT VOL16        HRDOW 0.0 0.0 0.0 0.0 0.0 0.0
   EMISFACT VOL16        HRDOW 0.0 0.0 0.0 0.0 0.0 0.0
   EMISFACT VOL16        HRDOW 0.0 0.0 0.0 0.0 0.0 0.0
   EMISFACT VOL16        HRDOW 0.0 0.0 0.0 0.0 0.0 0.0
** WeekDays:
   EMISFACT VOL17        HRDOW 0.0 0.0 0.0 0.0 0.0 0.0
   EMISFACT VOL17        HRDOW 0.0 0.0 1.0 1.0 1.0 1.0
   EMISFACT VOL17        HRDOW 1.0 1.0 1.0 1.0 0.0 0.0
   EMISFACT VOL17        HRDOW 0.0 0.0 0.0 0.0 0.0 0.0
** Saturday:
   EMISFACT VOL17        HRDOW 0.0 0.0 0.0 0.0 0.0 0.0
   EMISFACT VOL17        HRDOW 0.0 0.0 0.0 0.0 0.0 0.0
   EMISFACT VOL17        HRDOW 0.0 0.0 0.0 0.0 0.0 0.0
   EMISFACT VOL17        HRDOW 0.0 0.0 0.0 0.0 0.0 0.0
** Sunday:
   EMISFACT VOL17        HRDOW 0.0 0.0 0.0 0.0 0.0 0.0
   EMISFACT VOL17        HRDOW 0.0 0.0 0.0 0.0 0.0 0.0
   EMISFACT VOL17        HRDOW 0.0 0.0 0.0 0.0 0.0 0.0
   EMISFACT VOL17        HRDOW 0.0 0.0 0.0 0.0 0.0 0.0
** WeekDays:
   EMISFACT VOL18        HRDOW 0.0 0.0 0.0 0.0 0.0 0.0
   EMISFACT VOL18        HRDOW 0.0 0.0 1.0 1.0 1.0 1.0
```

```
   EMISFACT VOL18        HRDOW 1.0 1.0 1.0 1.0 0.0 0.0
   EMISFACT VOL18        HRDOW 0.0 0.0 0.0 0.0 0.0 0.0
** Saturday:
   EMISFACT VOL18        HRDOW 0.0 0.0 0.0 0.0 0.0 0.0
   EMISFACT VOL18        HRDOW 0.0 0.0 0.0 0.0 0.0 0.0
   EMISFACT VOL18        HRDOW 0.0 0.0 0.0 0.0 0.0 0.0
   EMISFACT VOL18        HRDOW 0.0 0.0 0.0 0.0 0.0 0.0
** Sunday:
   EMISFACT VOL18        HRDOW 0.0 0.0 0.0 0.0 0.0 0.0
   EMISFACT VOL18        HRDOW 0.0 0.0 0.0 0.0 0.0 0.0
   EMISFACT VOL18        HRDOW 0.0 0.0 0.0 0.0 0.0 0.0
   EMISFACT VOL18        HRDOW 0.0 0.0 0.0 0.0 0.0 0.0
** WeekDays:
   EMISFACT VOL19        HRDOW 0.0 0.0 0.0 0.0 0.0 0.0
   EMISFACT VOL19        HRDOW 0.0 0.0 1.0 1.0 1.0 1.0
   EMISFACT VOL19        HRDOW 1.0 1.0 1.0 1.0 0.0 0.0
   EMISFACT VOL19        HRDOW 0.0 0.0 0.0 0.0 0.0 0.0
** Saturday:
   EMISFACT VOL19        HRDOW 0.0 0.0 0.0 0.0 0.0 0.0
   EMISFACT VOL19        HRDOW 0.0 0.0 0.0 0.0 0.0 0.0
   EMISFACT VOL19        HRDOW 0.0 0.0 0.0 0.0 0.0 0.0
   EMISFACT VOL19        HRDOW 0.0 0.0 0.0 0.0 0.0 0.0
** Sunday:
   EMISFACT VOL19        HRDOW 0.0 0.0 0.0 0.0 0.0 0.0
   EMISFACT VOL19        HRDOW 0.0 0.0 0.0 0.0 0.0 0.0
   EMISFACT VOL19        HRDOW 0.0 0.0 0.0 0.0 0.0 0.0
   EMISFACT VOL19        HRDOW 0.0 0.0 0.0 0.0 0.0 0.0
** WeekDays:
   EMISFACT VOL20        HRDOW 0.0 0.0 0.0 0.0 0.0 0.0
   EMISFACT VOL20        HRDOW 0.0 0.0 1.0 1.0 1.0 1.0
   EMISFACT VOL20        HRDOW 1.0 1.0 1.0 1.0 0.0 0.0
   EMISFACT VOL20        HRDOW 0.0 0.0 0.0 0.0 0.0 0.0
** Saturday:
   EMISFACT VOL20        HRDOW 0.0 0.0 0.0 0.0 0.0 0.0
   EMISFACT VOL20        HRDOW 0.0 0.0 0.0 0.0 0.0 0.0
   EMISFACT VOL20        HRDOW 0.0 0.0 0.0 0.0 0.0 0.0
   EMISFACT VOL20        HRDOW 0.0 0.0 0.0 0.0 0.0 0.0
** Sunday:
   EMISFACT VOL20        HRDOW 0.0 0.0 0.0 0.0 0.0 0.0
   EMISFACT VOL20        HRDOW 0.0 0.0 0.0 0.0 0.0 0.0
   EMISFACT VOL20        HRDOW 0.0 0.0 0.0 0.0 0.0 0.0
   EMISFACT VOL20        HRDOW 0.0 0.0 0.0 0.0 0.0 0.0
** WeekDays:
   EMISFACT VOL21        HRDOW 0.0 0.0 0.0 0.0 0.0 0.0
   EMISFACT VOL21        HRDOW 0.0 0.0 1.0 1.0 1.0 1.0
   EMISFACT VOL21        HRDOW 1.0 1.0 1.0 1.0 0.0 0.0
   EMISFACT VOL21        HRDOW 0.0 0.0 0.0 0.0 0.0 0.0
** Saturday:
   EMISFACT VOL21        HRDOW 0.0 0.0 0.0 0.0 0.0 0.0
   EMISFACT VOL21        HRDOW 0.0 0.0 0.0 0.0 0.0 0.0
   EMISFACT VOL21        HRDOW 0.0 0.0 0.0 0.0 0.0 0.0
   EMISFACT VOL21        HRDOW 0.0 0.0 0.0 0.0 0.0 0.0
** Sunday:
   EMISFACT VOL21        HRDOW 0.0 0.0 0.0 0.0 0.0 0.0
   EMISFACT VOL21        HRDOW 0.0 0.0 0.0 0.0 0.0 0.0
   EMISFACT VOL21        HRDOW 0.0 0.0 0.0 0.0 0.0 0.0
   EMISFACT VOL21        HRDOW 0.0 0.0 0.0 0.0 0.0 0.0
** WeekDays:
   EMISFACT VOL22        HRDOW 0.0 0.0 0.0 0.0 0.0 0.0
   EMISFACT VOL22        HRDOW 0.0 0.0 1.0 1.0 1.0 1.0
   EMISFACT VOL22        HRDOW 1.0 1.0 1.0 1.0 0.0 0.0
   EMISFACT VOL22        HRDOW 0.0 0.0 0.0 0.0 0.0 0.0
** Saturday:
   EMISFACT VOL22        HRDOW 0.0 0.0 0.0 0.0 0.0 0.0
   EMISFACT VOL22        HRDOW 0.0 0.0 0.0 0.0 0.0 0.0
   EMISFACT VOL22        HRDOW 0.0 0.0 0.0 0.0 0.0 0.0
```

```
   EMISFACT VOL22        HRDOW 0.0 0.0 0.0 0.0 0.0 0.0
** Sunday:
   EMISFACT VOL22        HRDOW 0.0 0.0 0.0 0.0 0.0 0.0
   EMISFACT VOL22        HRDOW 0.0 0.0 0.0 0.0 0.0 0.0
   EMISFACT VOL22        HRDOW 0.0 0.0 0.0 0.0 0.0 0.0
   EMISFACT VOL22        HRDOW 0.0 0.0 0.0 0.0 0.0 0.0
** WeekDays:
   EMISFACT VOL23        HRDOW 0.0 0.0 0.0 0.0 0.0 0.0
   EMISFACT VOL23        HRDOW 0.0 0.0 1.0 1.0 1.0 1.0
   EMISFACT VOL23        HRDOW 1.0 1.0 1.0 1.0 0.0 0.0
   EMISFACT VOL23        HRDOW 0.0 0.0 0.0 0.0 0.0 0.0
** Saturday:
   EMISFACT VOL23        HRDOW 0.0 0.0 0.0 0.0 0.0 0.0
   EMISFACT VOL23        HRDOW 0.0 0.0 0.0 0.0 0.0 0.0
   EMISFACT VOL23        HRDOW 0.0 0.0 0.0 0.0 0.0 0.0
   EMISFACT VOL23        HRDOW 0.0 0.0 0.0 0.0 0.0 0.0
** Sunday:
   EMISFACT VOL23        HRDOW 0.0 0.0 0.0 0.0 0.0 0.0
   EMISFACT VOL23        HRDOW 0.0 0.0 0.0 0.0 0.0 0.0
   EMISFACT VOL23        HRDOW 0.0 0.0 0.0 0.0 0.0 0.0
   EMISFACT VOL23        HRDOW 0.0 0.0 0.0 0.0 0.0 0.0
** WeekDays:
   EMISFACT VOL24        HRDOW 0.0 0.0 0.0 0.0 0.0 0.0
   EMISFACT VOL24        HRDOW 0.0 0.0 1.0 1.0 1.0 1.0
   EMISFACT VOL24        HRDOW 1.0 1.0 1.0 1.0 0.0 0.0
   EMISFACT VOL24        HRDOW 0.0 0.0 0.0 0.0 0.0 0.0
** Saturday:
   EMISFACT VOL24        HRDOW 0.0 0.0 0.0 0.0 0.0 0.0
   EMISFACT VOL24        HRDOW 0.0 0.0 0.0 0.0 0.0 0.0
   EMISFACT VOL24        HRDOW 0.0 0.0 0.0 0.0 0.0 0.0
   EMISFACT VOL24        HRDOW 0.0 0.0 0.0 0.0 0.0 0.0
** Sunday:
   EMISFACT VOL24        HRDOW 0.0 0.0 0.0 0.0 0.0 0.0
   EMISFACT VOL24        HRDOW 0.0 0.0 0.0 0.0 0.0 0.0
   EMISFACT VOL24        HRDOW 0.0 0.0 0.0 0.0 0.0 0.0
   EMISFACT VOL24        HRDOW 0.0 0.0 0.0 0.0 0.0 0.0
** WeekDays:
   EMISFACT VOL25        HRDOW 0.0 0.0 0.0 0.0 0.0 0.0
   EMISFACT VOL25        HRDOW 0.0 0.0 1.0 1.0 1.0 1.0
   EMISFACT VOL25        HRDOW 1.0 1.0 1.0 1.0 0.0 0.0
   EMISFACT VOL25        HRDOW 0.0 0.0 0.0 0.0 0.0 0.0
** Saturday:
   EMISFACT VOL25        HRDOW 0.0 0.0 0.0 0.0 0.0 0.0
   EMISFACT VOL25        HRDOW 0.0 0.0 0.0 0.0 0.0 0.0
   EMISFACT VOL25        HRDOW 0.0 0.0 0.0 0.0 0.0 0.0
   EMISFACT VOL25        HRDOW 0.0 0.0 0.0 0.0 0.0 0.0
** Sunday:
   EMISFACT VOL25        HRDOW 0.0 0.0 0.0 0.0 0.0 0.0
   EMISFACT VOL25        HRDOW 0.0 0.0 0.0 0.0 0.0 0.0
   EMISFACT VOL25        HRDOW 0.0 0.0 0.0 0.0 0.0 0.0
   EMISFACT VOL25        HRDOW 0.0 0.0 0.0 0.0 0.0 0.0
** WeekDays:
   EMISFACT VOL26        HRDOW 0.0 0.0 0.0 0.0 0.0 0.0
   EMISFACT VOL26        HRDOW 0.0 0.0 1.0 1.0 1.0 1.0
   EMISFACT VOL26        HRDOW 1.0 1.0 1.0 1.0 0.0 0.0
   EMISFACT VOL26        HRDOW 0.0 0.0 0.0 0.0 0.0 0.0
** Saturday:
   EMISFACT VOL26        HRDOW 0.0 0.0 0.0 0.0 0.0 0.0
   EMISFACT VOL26        HRDOW 0.0 0.0 0.0 0.0 0.0 0.0
   EMISFACT VOL26        HRDOW 0.0 0.0 0.0 0.0 0.0 0.0
   EMISFACT VOL26        HRDOW 0.0 0.0 0.0 0.0 0.0 0.0
** Sunday:
   EMISFACT VOL26        HRDOW 0.0 0.0 0.0 0.0 0.0 0.0
   EMISFACT VOL26        HRDOW 0.0 0.0 0.0 0.0 0.0 0.0
   EMISFACT VOL26        HRDOW 0.0 0.0 0.0 0.0 0.0 0.0
   EMISFACT VOL26        HRDOW 0.0 0.0 0.0 0.0 0.0 0.0
```

```
** WeekDays:
   EMISFACT VOL27        HRDOW 0.0 0.0 0.0 0.0 0.0 0.0
   EMISFACT VOL27        HRDOW 0.0 0.0 1.0 1.0 1.0 1.0
   EMISFACT VOL27        HRDOW 1.0 1.0 1.0 1.0 0.0 0.0
   EMISFACT VOL27        HRDOW 0.0 0.0 0.0 0.0 0.0 0.0
** Saturday:
   EMISFACT VOL27        HRDOW 0.0 0.0 0.0 0.0 0.0 0.0
   EMISFACT VOL27        HRDOW 0.0 0.0 0.0 0.0 0.0 0.0
   EMISFACT VOL27        HRDOW 0.0 0.0 0.0 0.0 0.0 0.0
   EMISFACT VOL27        HRDOW 0.0 0.0 0.0 0.0 0.0 0.0
** Sunday:
   EMISFACT VOL27        HRDOW 0.0 0.0 0.0 0.0 0.0 0.0
   EMISFACT VOL27        HRDOW 0.0 0.0 0.0 0.0 0.0 0.0
   EMISFACT VOL27        HRDOW 0.0 0.0 0.0 0.0 0.0 0.0
   EMISFACT VOL27        HRDOW 0.0 0.0 0.0 0.0 0.0 0.0
** WeekDays:
   EMISFACT VOL28        HRDOW 0.0 0.0 0.0 0.0 0.0 0.0
   EMISFACT VOL28        HRDOW 0.0 0.0 1.0 1.0 1.0 1.0
   EMISFACT VOL28        HRDOW 1.0 1.0 1.0 1.0 0.0 0.0
   EMISFACT VOL28        HRDOW 0.0 0.0 0.0 0.0 0.0 0.0
** Saturday:
   EMISFACT VOL28        HRDOW 0.0 0.0 0.0 0.0 0.0 0.0
   EMISFACT VOL28        HRDOW 0.0 0.0 0.0 0.0 0.0 0.0
   EMISFACT VOL28        HRDOW 0.0 0.0 0.0 0.0 0.0 0.0
   EMISFACT VOL28        HRDOW 0.0 0.0 0.0 0.0 0.0 0.0
** Sunday:
   EMISFACT VOL28        HRDOW 0.0 0.0 0.0 0.0 0.0 0.0
   EMISFACT VOL28        HRDOW 0.0 0.0 0.0 0.0 0.0 0.0
   EMISFACT VOL28        HRDOW 0.0 0.0 0.0 0.0 0.0 0.0
   EMISFACT VOL28        HRDOW 0.0 0.0 0.0 0.0 0.0 0.0
** WeekDays:
   EMISFACT VOL29        HRDOW 0.0 0.0 0.0 0.0 0.0 0.0
   EMISFACT VOL29        HRDOW 0.0 0.0 1.0 1.0 1.0 1.0
   EMISFACT VOL29        HRDOW 1.0 1.0 1.0 1.0 0.0 0.0
   EMISFACT VOL29        HRDOW 0.0 0.0 0.0 0.0 0.0 0.0
** Saturday:
   EMISFACT VOL29        HRDOW 0.0 0.0 0.0 0.0 0.0 0.0
   EMISFACT VOL29        HRDOW 0.0 0.0 0.0 0.0 0.0 0.0
   EMISFACT VOL29        HRDOW 0.0 0.0 0.0 0.0 0.0 0.0
   EMISFACT VOL29        HRDOW 0.0 0.0 0.0 0.0 0.0 0.0
** Sunday:
   EMISFACT VOL29        HRDOW 0.0 0.0 0.0 0.0 0.0 0.0
   EMISFACT VOL29        HRDOW 0.0 0.0 0.0 0.0 0.0 0.0
   EMISFACT VOL29        HRDOW 0.0 0.0 0.0 0.0 0.0 0.0
   EMISFACT VOL29        HRDOW 0.0 0.0 0.0 0.0 0.0 0.0
** WeekDays:
   EMISFACT VOL30        HRDOW 0.0 0.0 0.0 0.0 0.0 0.0
   EMISFACT VOL30        HRDOW 0.0 0.0 1.0 1.0 1.0 1.0
   EMISFACT VOL30        HRDOW 1.0 1.0 1.0 1.0 0.0 0.0
   EMISFACT VOL30        HRDOW 0.0 0.0 0.0 0.0 0.0 0.0
** Saturday:
   EMISFACT VOL30        HRDOW 0.0 0.0 0.0 0.0 0.0 0.0
   EMISFACT VOL30        HRDOW 0.0 0.0 0.0 0.0 0.0 0.0
   EMISFACT VOL30        HRDOW 0.0 0.0 0.0 0.0 0.0 0.0
   EMISFACT VOL30        HRDOW 0.0 0.0 0.0 0.0 0.0 0.0
** Sunday:
   EMISFACT VOL30        HRDOW 0.0 0.0 0.0 0.0 0.0 0.0
   EMISFACT VOL30        HRDOW 0.0 0.0 0.0 0.0 0.0 0.0
   EMISFACT VOL30        HRDOW 0.0 0.0 0.0 0.0 0.0 0.0
   EMISFACT VOL30        HRDOW 0.0 0.0 0.0 0.0 0.0 0.0
** WeekDays:
   EMISFACT VOL31        HRDOW 0.0 0.0 0.0 0.0 0.0 0.0
   EMISFACT VOL31        HRDOW 0.0 0.0 1.0 1.0 1.0 1.0
   EMISFACT VOL31        HRDOW 1.0 1.0 1.0 1.0 0.0 0.0
   EMISFACT VOL31        HRDOW 0.0 0.0 0.0 0.0 0.0 0.0
** Saturday:
```

```
   EMISFACT VOL31        HRDOW 0.0 0.0 0.0 0.0 0.0 0.0
   EMISFACT VOL31        HRDOW 0.0 0.0 0.0 0.0 0.0 0.0
   EMISFACT VOL31        HRDOW 0.0 0.0 0.0 0.0 0.0 0.0
   EMISFACT VOL31        HRDOW 0.0 0.0 0.0 0.0 0.0 0.0
** Sunday:
   EMISFACT VOL31        HRDOW 0.0 0.0 0.0 0.0 0.0 0.0
   EMISFACT VOL31        HRDOW 0.0 0.0 0.0 0.0 0.0 0.0
   EMISFACT VOL31        HRDOW 0.0 0.0 0.0 0.0 0.0 0.0
   EMISFACT VOL31        HRDOW 0.0 0.0 0.0 0.0 0.0 0.0
** WeekDays:
   EMISFACT VOL32        HRDOW 0.0 0.0 0.0 0.0 0.0 0.0
   EMISFACT VOL32        HRDOW 0.0 0.0 1.0 1.0 1.0 1.0
   EMISFACT VOL32        HRDOW 1.0 1.0 1.0 1.0 0.0 0.0
   EMISFACT VOL32        HRDOW 0.0 0.0 0.0 0.0 0.0 0.0
** Saturday:
   EMISFACT VOL32        HRDOW 0.0 0.0 0.0 0.0 0.0 0.0
   EMISFACT VOL32        HRDOW 0.0 0.0 0.0 0.0 0.0 0.0
   EMISFACT VOL32        HRDOW 0.0 0.0 0.0 0.0 0.0 0.0
   EMISFACT VOL32        HRDOW 0.0 0.0 0.0 0.0 0.0 0.0
** Sunday:
   EMISFACT VOL32        HRDOW 0.0 0.0 0.0 0.0 0.0 0.0
   EMISFACT VOL32        HRDOW 0.0 0.0 0.0 0.0 0.0 0.0
   EMISFACT VOL32        HRDOW 0.0 0.0 0.0 0.0 0.0 0.0
   EMISFACT VOL32        HRDOW 0.0 0.0 0.0 0.0 0.0 0.0
** WeekDays:
   EMISFACT VOL33        HRDOW 0.0 0.0 0.0 0.0 0.0 0.0
   EMISFACT VOL33        HRDOW 0.0 0.0 1.0 1.0 1.0 1.0
   EMISFACT VOL33        HRDOW 1.0 1.0 1.0 1.0 0.0 0.0
   EMISFACT VOL33        HRDOW 0.0 0.0 0.0 0.0 0.0 0.0
** Saturday:
   EMISFACT VOL33        HRDOW 0.0 0.0 0.0 0.0 0.0 0.0
   EMISFACT VOL33        HRDOW 0.0 0.0 0.0 0.0 0.0 0.0
   EMISFACT VOL33        HRDOW 0.0 0.0 0.0 0.0 0.0 0.0
   EMISFACT VOL33        HRDOW 0.0 0.0 0.0 0.0 0.0 0.0
** Sunday:
   EMISFACT VOL33        HRDOW 0.0 0.0 0.0 0.0 0.0 0.0
   EMISFACT VOL33        HRDOW 0.0 0.0 0.0 0.0 0.0 0.0
   EMISFACT VOL33        HRDOW 0.0 0.0 0.0 0.0 0.0 0.0
   EMISFACT VOL33        HRDOW 0.0 0.0 0.0 0.0 0.0 0.0
** WeekDays:
   EMISFACT VOL34        HRDOW 0.0 0.0 0.0 0.0 0.0 0.0
   EMISFACT VOL34        HRDOW 0.0 0.0 1.0 1.0 1.0 1.0
   EMISFACT VOL34        HRDOW 1.0 1.0 1.0 1.0 0.0 0.0
   EMISFACT VOL34        HRDOW 0.0 0.0 0.0 0.0 0.0 0.0
** Saturday:
   EMISFACT VOL34        HRDOW 0.0 0.0 0.0 0.0 0.0 0.0
   EMISFACT VOL34        HRDOW 0.0 0.0 0.0 0.0 0.0 0.0
   EMISFACT VOL34        HRDOW 0.0 0.0 0.0 0.0 0.0 0.0
   EMISFACT VOL34        HRDOW 0.0 0.0 0.0 0.0 0.0 0.0
** Sunday:
   EMISFACT VOL34        HRDOW 0.0 0.0 0.0 0.0 0.0 0.0
   EMISFACT VOL34        HRDOW 0.0 0.0 0.0 0.0 0.0 0.0
   EMISFACT VOL34        HRDOW 0.0 0.0 0.0 0.0 0.0 0.0
   EMISFACT VOL34        HRDOW 0.0 0.0 0.0 0.0 0.0 0.0
** WeekDays:
   EMISFACT VOL35        HRDOW 0.0 0.0 0.0 0.0 0.0 0.0
   EMISFACT VOL35        HRDOW 0.0 0.0 1.0 1.0 1.0 1.0
   EMISFACT VOL35        HRDOW 1.0 1.0 1.0 1.0 0.0 0.0
   EMISFACT VOL35        HRDOW 0.0 0.0 0.0 0.0 0.0 0.0
** Saturday:
   EMISFACT VOL35        HRDOW 0.0 0.0 0.0 0.0 0.0 0.0
   EMISFACT VOL35        HRDOW 0.0 0.0 0.0 0.0 0.0 0.0
   EMISFACT VOL35        HRDOW 0.0 0.0 0.0 0.0 0.0 0.0
   EMISFACT VOL35        HRDOW 0.0 0.0 0.0 0.0 0.0 0.0
** Sunday:
   EMISFACT VOL35        HRDOW 0.0 0.0 0.0 0.0 0.0 0.0
```

```
   EMISFACT VOL35        HRDOW 0.0 0.0 0.0 0.0 0.0 0.0
   EMISFACT VOL35        HRDOW 0.0 0.0 0.0 0.0 0.0 0.0
   EMISFACT VOL35        HRDOW 0.0 0.0 0.0 0.0 0.0 0.0
** WeekDays:
   EMISFACT VOL36        HRDOW 0.0 0.0 0.0 0.0 0.0 0.0
   EMISFACT VOL36        HRDOW 0.0 0.0 1.0 1.0 1.0 1.0
   EMISFACT VOL36        HRDOW 1.0 1.0 1.0 1.0 0.0 0.0
   EMISFACT VOL36        HRDOW 0.0 0.0 0.0 0.0 0.0 0.0
** Saturday:
   EMISFACT VOL36        HRDOW 0.0 0.0 0.0 0.0 0.0 0.0
   EMISFACT VOL36        HRDOW 0.0 0.0 0.0 0.0 0.0 0.0
   EMISFACT VOL36        HRDOW 0.0 0.0 0.0 0.0 0.0 0.0
   EMISFACT VOL36        HRDOW 0.0 0.0 0.0 0.0 0.0 0.0
** Sunday:
   EMISFACT VOL36        HRDOW 0.0 0.0 0.0 0.0 0.0 0.0
   EMISFACT VOL36        HRDOW 0.0 0.0 0.0 0.0 0.0 0.0
   EMISFACT VOL36        HRDOW 0.0 0.0 0.0 0.0 0.0 0.0
   EMISFACT VOL36        HRDOW 0.0 0.0 0.0 0.0 0.0 0.0
** WeekDays:
   EMISFACT VOL37        HRDOW 0.0 0.0 0.0 0.0 0.0 0.0
   EMISFACT VOL37        HRDOW 0.0 0.0 1.0 1.0 1.0 1.0
   EMISFACT VOL37        HRDOW 1.0 1.0 1.0 1.0 0.0 0.0
   EMISFACT VOL37        HRDOW 0.0 0.0 0.0 0.0 0.0 0.0
** Saturday:
   EMISFACT VOL37        HRDOW 0.0 0.0 0.0 0.0 0.0 0.0
   EMISFACT VOL37        HRDOW 0.0 0.0 0.0 0.0 0.0 0.0
   EMISFACT VOL37        HRDOW 0.0 0.0 0.0 0.0 0.0 0.0
   EMISFACT VOL37        HRDOW 0.0 0.0 0.0 0.0 0.0 0.0
** Sunday:
   EMISFACT VOL37        HRDOW 0.0 0.0 0.0 0.0 0.0 0.0
   EMISFACT VOL37        HRDOW 0.0 0.0 0.0 0.0 0.0 0.0
   EMISFACT VOL37        HRDOW 0.0 0.0 0.0 0.0 0.0 0.0
   EMISFACT VOL37        HRDOW 0.0 0.0 0.0 0.0 0.0 0.0
** WeekDays:
   EMISFACT VOL38        HRDOW 0.0 0.0 0.0 0.0 0.0 0.0
   EMISFACT VOL38        HRDOW 0.0 0.0 1.0 1.0 1.0 1.0
   EMISFACT VOL38        HRDOW 1.0 1.0 1.0 1.0 0.0 0.0
   EMISFACT VOL38        HRDOW 0.0 0.0 0.0 0.0 0.0 0.0
** Saturday:
   EMISFACT VOL38        HRDOW 0.0 0.0 0.0 0.0 0.0 0.0
   EMISFACT VOL38        HRDOW 0.0 0.0 0.0 0.0 0.0 0.0
   EMISFACT VOL38        HRDOW 0.0 0.0 0.0 0.0 0.0 0.0
   EMISFACT VOL38        HRDOW 0.0 0.0 0.0 0.0 0.0 0.0
** Sunday:
   EMISFACT VOL38        HRDOW 0.0 0.0 0.0 0.0 0.0 0.0
   EMISFACT VOL38        HRDOW 0.0 0.0 0.0 0.0 0.0 0.0
   EMISFACT VOL38        HRDOW 0.0 0.0 0.0 0.0 0.0 0.0
   EMISFACT VOL38        HRDOW 0.0 0.0 0.0 0.0 0.0 0.0
** WeekDays:
   EMISFACT VOL39        HRDOW 0.0 0.0 0.0 0.0 0.0 0.0
   EMISFACT VOL39        HRDOW 0.0 0.0 1.0 1.0 1.0 1.0
   EMISFACT VOL39        HRDOW 1.0 1.0 1.0 1.0 0.0 0.0
   EMISFACT VOL39        HRDOW 0.0 0.0 0.0 0.0 0.0 0.0
** Saturday:
   EMISFACT VOL39        HRDOW 0.0 0.0 0.0 0.0 0.0 0.0
   EMISFACT VOL39        HRDOW 0.0 0.0 0.0 0.0 0.0 0.0
   EMISFACT VOL39        HRDOW 0.0 0.0 0.0 0.0 0.0 0.0
   EMISFACT VOL39        HRDOW 0.0 0.0 0.0 0.0 0.0 0.0
** Sunday:
   EMISFACT VOL39        HRDOW 0.0 0.0 0.0 0.0 0.0 0.0
   EMISFACT VOL39        HRDOW 0.0 0.0 0.0 0.0 0.0 0.0
   EMISFACT VOL39        HRDOW 0.0 0.0 0.0 0.0 0.0 0.0
   EMISFACT VOL39        HRDOW 0.0 0.0 0.0 0.0 0.0 0.0
** WeekDays:
   EMISFACT VOL40        HRDOW 0.0 0.0 0.0 0.0 0.0 0.0
   EMISFACT VOL40        HRDOW 0.0 0.0 1.0 1.0 1.0 1.0
```

```
   EMISFACT VOL40        HRDOW 1.0 1.0 1.0 1.0 0.0 0.0
   EMISFACT VOL40        HRDOW 0.0 0.0 0.0 0.0 0.0 0.0
** Saturday:
   EMISFACT VOL40        HRDOW 0.0 0.0 0.0 0.0 0.0 0.0
   EMISFACT VOL40        HRDOW 0.0 0.0 0.0 0.0 0.0 0.0
   EMISFACT VOL40        HRDOW 0.0 0.0 0.0 0.0 0.0 0.0
   EMISFACT VOL40        HRDOW 0.0 0.0 0.0 0.0 0.0 0.0
** Sunday:
   EMISFACT VOL40        HRDOW 0.0 0.0 0.0 0.0 0.0 0.0
   EMISFACT VOL40        HRDOW 0.0 0.0 0.0 0.0 0.0 0.0
   EMISFACT VOL40        HRDOW 0.0 0.0 0.0 0.0 0.0 0.0
   EMISFACT VOL40        HRDOW 0.0 0.0 0.0 0.0 0.0 0.0
** WeekDays:
   EMISFACT VOL41        HRDOW 0.0 0.0 0.0 0.0 0.0 0.0
   EMISFACT VOL41        HRDOW 0.0 0.0 1.0 1.0 1.0 1.0
   EMISFACT VOL41        HRDOW 1.0 1.0 1.0 1.0 0.0 0.0
   EMISFACT VOL41        HRDOW 0.0 0.0 0.0 0.0 0.0 0.0
** Saturday:
   EMISFACT VOL41        HRDOW 0.0 0.0 0.0 0.0 0.0 0.0
   EMISFACT VOL41        HRDOW 0.0 0.0 0.0 0.0 0.0 0.0
   EMISFACT VOL41        HRDOW 0.0 0.0 0.0 0.0 0.0 0.0
   EMISFACT VOL41        HRDOW 0.0 0.0 0.0 0.0 0.0 0.0
** Sunday:
   EMISFACT VOL41        HRDOW 0.0 0.0 0.0 0.0 0.0 0.0
   EMISFACT VOL41        HRDOW 0.0 0.0 0.0 0.0 0.0 0.0
   EMISFACT VOL41        HRDOW 0.0 0.0 0.0 0.0 0.0 0.0
   EMISFACT VOL41        HRDOW 0.0 0.0 0.0 0.0 0.0 0.0
** WeekDays:
   EMISFACT VOL42        HRDOW 0.0 0.0 0.0 0.0 0.0 0.0
   EMISFACT VOL42        HRDOW 0.0 0.0 1.0 1.0 1.0 1.0
   EMISFACT VOL42        HRDOW 1.0 1.0 1.0 1.0 0.0 0.0
   EMISFACT VOL42        HRDOW 0.0 0.0 0.0 0.0 0.0 0.0
** Saturday:
   EMISFACT VOL42        HRDOW 0.0 0.0 0.0 0.0 0.0 0.0
   EMISFACT VOL42        HRDOW 0.0 0.0 0.0 0.0 0.0 0.0
   EMISFACT VOL42        HRDOW 0.0 0.0 0.0 0.0 0.0 0.0
   EMISFACT VOL42        HRDOW 0.0 0.0 0.0 0.0 0.0 0.0
** Sunday:
   EMISFACT VOL42        HRDOW 0.0 0.0 0.0 0.0 0.0 0.0
   EMISFACT VOL42        HRDOW 0.0 0.0 0.0 0.0 0.0 0.0
   EMISFACT VOL42        HRDOW 0.0 0.0 0.0 0.0 0.0 0.0
   EMISFACT VOL42        HRDOW 0.0 0.0 0.0 0.0 0.0 0.0
** WeekDays:
   EMISFACT VOL43        HRDOW 0.0 0.0 0.0 0.0 0.0 0.0
   EMISFACT VOL43        HRDOW 0.0 0.0 1.0 1.0 1.0 1.0
   EMISFACT VOL43        HRDOW 1.0 1.0 1.0 1.0 0.0 0.0
   EMISFACT VOL43        HRDOW 0.0 0.0 0.0 0.0 0.0 0.0
** Saturday:
   EMISFACT VOL43        HRDOW 0.0 0.0 0.0 0.0 0.0 0.0
   EMISFACT VOL43        HRDOW 0.0 0.0 0.0 0.0 0.0 0.0
   EMISFACT VOL43        HRDOW 0.0 0.0 0.0 0.0 0.0 0.0
   EMISFACT VOL43        HRDOW 0.0 0.0 0.0 0.0 0.0 0.0
** Sunday:
   EMISFACT VOL43        HRDOW 0.0 0.0 0.0 0.0 0.0 0.0
   EMISFACT VOL43        HRDOW 0.0 0.0 0.0 0.0 0.0 0.0
   EMISFACT VOL43        HRDOW 0.0 0.0 0.0 0.0 0.0 0.0
   EMISFACT VOL43        HRDOW 0.0 0.0 0.0 0.0 0.0 0.0
** WeekDays:
   EMISFACT VOL44        HRDOW 0.0 0.0 0.0 0.0 0.0 0.0
   EMISFACT VOL44        HRDOW 0.0 0.0 1.0 1.0 1.0 1.0
   EMISFACT VOL44        HRDOW 1.0 1.0 1.0 1.0 0.0 0.0
   EMISFACT VOL44        HRDOW 0.0 0.0 0.0 0.0 0.0 0.0
** Saturday:
   EMISFACT VOL44        HRDOW 0.0 0.0 0.0 0.0 0.0 0.0
   EMISFACT VOL44        HRDOW 0.0 0.0 0.0 0.0 0.0 0.0
   EMISFACT VOL44        HRDOW 0.0 0.0 0.0 0.0 0.0 0.0
```

```
   EMISFACT VOL44        HRDOW 0.0 0.0 0.0 0.0 0.0 0.0
** Sunday:
   EMISFACT VOL44        HRDOW 0.0 0.0 0.0 0.0 0.0 0.0
   EMISFACT VOL44        HRDOW 0.0 0.0 0.0 0.0 0.0 0.0
   EMISFACT VOL44        HRDOW 0.0 0.0 0.0 0.0 0.0 0.0
   EMISFACT VOL44        HRDOW 0.0 0.0 0.0 0.0 0.0 0.0
** WeekDays:
   EMISFACT VOL45        HRDOW 0.0 0.0 0.0 0.0 0.0 0.0
   EMISFACT VOL45        HRDOW 0.0 0.0 1.0 1.0 1.0 1.0
   EMISFACT VOL45        HRDOW 1.0 1.0 1.0 1.0 0.0 0.0
   EMISFACT VOL45        HRDOW 0.0 0.0 0.0 0.0 0.0 0.0
** Saturday:
   EMISFACT VOL45        HRDOW 0.0 0.0 0.0 0.0 0.0 0.0
   EMISFACT VOL45        HRDOW 0.0 0.0 0.0 0.0 0.0 0.0
   EMISFACT VOL45        HRDOW 0.0 0.0 0.0 0.0 0.0 0.0
   EMISFACT VOL45        HRDOW 0.0 0.0 0.0 0.0 0.0 0.0
** Sunday:
   EMISFACT VOL45        HRDOW 0.0 0.0 0.0 0.0 0.0 0.0
   EMISFACT VOL45        HRDOW 0.0 0.0 0.0 0.0 0.0 0.0
   EMISFACT VOL45        HRDOW 0.0 0.0 0.0 0.0 0.0 0.0
   EMISFACT VOL45        HRDOW 0.0 0.0 0.0 0.0 0.0 0.0
** WeekDays:
   EMISFACT VOL46        HRDOW 0.0 0.0 0.0 0.0 0.0 0.0
   EMISFACT VOL46        HRDOW 0.0 0.0 1.0 1.0 1.0 1.0
   EMISFACT VOL46        HRDOW 1.0 1.0 1.0 1.0 0.0 0.0
   EMISFACT VOL46        HRDOW 0.0 0.0 0.0 0.0 0.0 0.0
** Saturday:
   EMISFACT VOL46        HRDOW 0.0 0.0 0.0 0.0 0.0 0.0
   EMISFACT VOL46        HRDOW 0.0 0.0 0.0 0.0 0.0 0.0
   EMISFACT VOL46        HRDOW 0.0 0.0 0.0 0.0 0.0 0.0
   EMISFACT VOL46        HRDOW 0.0 0.0 0.0 0.0 0.0 0.0
** Sunday:
   EMISFACT VOL46        HRDOW 0.0 0.0 0.0 0.0 0.0 0.0
   EMISFACT VOL46        HRDOW 0.0 0.0 0.0 0.0 0.0 0.0
   EMISFACT VOL46        HRDOW 0.0 0.0 0.0 0.0 0.0 0.0
   EMISFACT VOL46        HRDOW 0.0 0.0 0.0 0.0 0.0 0.0
** WeekDays:
   EMISFACT VOL47        HRDOW 0.0 0.0 0.0 0.0 0.0 0.0
   EMISFACT VOL47        HRDOW 0.0 0.0 1.0 1.0 1.0 1.0
   EMISFACT VOL47        HRDOW 1.0 1.0 1.0 1.0 0.0 0.0
   EMISFACT VOL47        HRDOW 0.0 0.0 0.0 0.0 0.0 0.0
** Saturday:
   EMISFACT VOL47        HRDOW 0.0 0.0 0.0 0.0 0.0 0.0
   EMISFACT VOL47        HRDOW 0.0 0.0 0.0 0.0 0.0 0.0
   EMISFACT VOL47        HRDOW 0.0 0.0 0.0 0.0 0.0 0.0
   EMISFACT VOL47        HRDOW 0.0 0.0 0.0 0.0 0.0 0.0
** Sunday:
   EMISFACT VOL47        HRDOW 0.0 0.0 0.0 0.0 0.0 0.0
   EMISFACT VOL47        HRDOW 0.0 0.0 0.0 0.0 0.0 0.0
   EMISFACT VOL47        HRDOW 0.0 0.0 0.0 0.0 0.0 0.0
   EMISFACT VOL47        HRDOW 0.0 0.0 0.0 0.0 0.0 0.0
** WeekDays:
   EMISFACT VOL48        HRDOW 0.0 0.0 0.0 0.0 0.0 0.0
   EMISFACT VOL48        HRDOW 0.0 0.0 1.0 1.0 1.0 1.0
   EMISFACT VOL48        HRDOW 1.0 1.0 1.0 1.0 0.0 0.0
   EMISFACT VOL48        HRDOW 0.0 0.0 0.0 0.0 0.0 0.0
** Saturday:
   EMISFACT VOL48        HRDOW 0.0 0.0 0.0 0.0 0.0 0.0
   EMISFACT VOL48        HRDOW 0.0 0.0 0.0 0.0 0.0 0.0
   EMISFACT VOL48        HRDOW 0.0 0.0 0.0 0.0 0.0 0.0
   EMISFACT VOL48        HRDOW 0.0 0.0 0.0 0.0 0.0 0.0
** Sunday:
   EMISFACT VOL48        HRDOW 0.0 0.0 0.0 0.0 0.0 0.0
   EMISFACT VOL48        HRDOW 0.0 0.0 0.0 0.0 0.0 0.0
   EMISFACT VOL48        HRDOW 0.0 0.0 0.0 0.0 0.0 0.0
   EMISFACT VOL48        HRDOW 0.0 0.0 0.0 0.0 0.0 0.0
```

```
** WeekDays:
   EMISFACT VOL49        HRDOW 0.0 0.0 0.0 0.0 0.0 0.0
   EMISFACT VOL49        HRDOW 0.0 0.0 1.0 1.0 1.0 1.0
   EMISFACT VOL49        HRDOW 1.0 1.0 1.0 1.0 0.0 0.0
   EMISFACT VOL49        HRDOW 0.0 0.0 0.0 0.0 0.0 0.0
** Saturday:
   EMISFACT VOL49        HRDOW 0.0 0.0 0.0 0.0 0.0 0.0
   EMISFACT VOL49        HRDOW 0.0 0.0 0.0 0.0 0.0 0.0
   EMISFACT VOL49        HRDOW 0.0 0.0 0.0 0.0 0.0 0.0
   EMISFACT VOL49        HRDOW 0.0 0.0 0.0 0.0 0.0 0.0
** Sunday:
   EMISFACT VOL49        HRDOW 0.0 0.0 0.0 0.0 0.0 0.0
   EMISFACT VOL49        HRDOW 0.0 0.0 0.0 0.0 0.0 0.0
   EMISFACT VOL49        HRDOW 0.0 0.0 0.0 0.0 0.0 0.0
   EMISFACT VOL49        HRDOW 0.0 0.0 0.0 0.0 0.0 0.0
** WeekDays:
   EMISFACT VOL50        HRDOW 0.0 0.0 0.0 0.0 0.0 0.0
   EMISFACT VOL50        HRDOW 0.0 0.0 1.0 1.0 1.0 1.0
   EMISFACT VOL50        HRDOW 1.0 1.0 1.0 1.0 0.0 0.0
   EMISFACT VOL50        HRDOW 0.0 0.0 0.0 0.0 0.0 0.0
** Saturday:
   EMISFACT VOL50        HRDOW 0.0 0.0 0.0 0.0 0.0 0.0
   EMISFACT VOL50        HRDOW 0.0 0.0 0.0 0.0 0.0 0.0
   EMISFACT VOL50        HRDOW 0.0 0.0 0.0 0.0 0.0 0.0
   EMISFACT VOL50        HRDOW 0.0 0.0 0.0 0.0 0.0 0.0
** Sunday:
   EMISFACT VOL50        HRDOW 0.0 0.0 0.0 0.0 0.0 0.0
   EMISFACT VOL50        HRDOW 0.0 0.0 0.0 0.0 0.0 0.0
   EMISFACT VOL50        HRDOW 0.0 0.0 0.0 0.0 0.0 0.0
   EMISFACT VOL50        HRDOW 0.0 0.0 0.0 0.0 0.0 0.0
** WeekDays:
   EMISFACT VOL51        HRDOW 0.0 0.0 0.0 0.0 0.0 0.0
   EMISFACT VOL51        HRDOW 0.0 0.0 1.0 1.0 1.0 1.0
   EMISFACT VOL51        HRDOW 1.0 1.0 1.0 1.0 0.0 0.0
   EMISFACT VOL51        HRDOW 0.0 0.0 0.0 0.0 0.0 0.0
** Saturday:
   EMISFACT VOL51        HRDOW 0.0 0.0 0.0 0.0 0.0 0.0
   EMISFACT VOL51        HRDOW 0.0 0.0 0.0 0.0 0.0 0.0
   EMISFACT VOL51        HRDOW 0.0 0.0 0.0 0.0 0.0 0.0
   EMISFACT VOL51        HRDOW 0.0 0.0 0.0 0.0 0.0 0.0
** Sunday:
   EMISFACT VOL51        HRDOW 0.0 0.0 0.0 0.0 0.0 0.0
   EMISFACT VOL51        HRDOW 0.0 0.0 0.0 0.0 0.0 0.0
   EMISFACT VOL51        HRDOW 0.0 0.0 0.0 0.0 0.0 0.0
   EMISFACT VOL51        HRDOW 0.0 0.0 0.0 0.0 0.0 0.0
** WeekDays:
   EMISFACT VOL52        HRDOW 0.0 0.0 0.0 0.0 0.0 0.0
   EMISFACT VOL52        HRDOW 0.0 0.0 1.0 1.0 1.0 1.0
   EMISFACT VOL52        HRDOW 1.0 1.0 1.0 1.0 0.0 0.0
   EMISFACT VOL52        HRDOW 0.0 0.0 0.0 0.0 0.0 0.0
** Saturday:
   EMISFACT VOL52        HRDOW 0.0 0.0 0.0 0.0 0.0 0.0
   EMISFACT VOL52        HRDOW 0.0 0.0 0.0 0.0 0.0 0.0
   EMISFACT VOL52        HRDOW 0.0 0.0 0.0 0.0 0.0 0.0
   EMISFACT VOL52        HRDOW 0.0 0.0 0.0 0.0 0.0 0.0
** Sunday:
   EMISFACT VOL52        HRDOW 0.0 0.0 0.0 0.0 0.0 0.0
   EMISFACT VOL52        HRDOW 0.0 0.0 0.0 0.0 0.0 0.0
   EMISFACT VOL52        HRDOW 0.0 0.0 0.0 0.0 0.0 0.0
   EMISFACT VOL52        HRDOW 0.0 0.0 0.0 0.0 0.0 0.0
** WeekDays:
   EMISFACT VOL53        HRDOW 0.0 0.0 0.0 0.0 0.0 0.0
   EMISFACT VOL53        HRDOW 0.0 0.0 1.0 1.0 1.0 1.0
   EMISFACT VOL53        HRDOW 1.0 1.0 1.0 1.0 0.0 0.0
   EMISFACT VOL53        HRDOW 0.0 0.0 0.0 0.0 0.0 0.0
** Saturday:
```

```
   EMISFACT VOL53        HRDOW 0.0 0.0 0.0 0.0 0.0 0.0
   EMISFACT VOL53        HRDOW 0.0 0.0 0.0 0.0 0.0 0.0
   EMISFACT VOL53        HRDOW 0.0 0.0 0.0 0.0 0.0 0.0
   EMISFACT VOL53        HRDOW 0.0 0.0 0.0 0.0 0.0 0.0
** Sunday:
   EMISFACT VOL53        HRDOW 0.0 0.0 0.0 0.0 0.0 0.0
   EMISFACT VOL53        HRDOW 0.0 0.0 0.0 0.0 0.0 0.0
   EMISFACT VOL53        HRDOW 0.0 0.0 0.0 0.0 0.0 0.0
   EMISFACT VOL53        HRDOW 0.0 0.0 0.0 0.0 0.0 0.0
** WeekDays:
   EMISFACT VOL54        HRDOW 0.0 0.0 0.0 0.0 0.0 0.0
   EMISFACT VOL54        HRDOW 0.0 0.0 1.0 1.0 1.0 1.0
   EMISFACT VOL54        HRDOW 1.0 1.0 1.0 1.0 0.0 0.0
   EMISFACT VOL54        HRDOW 0.0 0.0 0.0 0.0 0.0 0.0
** Saturday:
   EMISFACT VOL54        HRDOW 0.0 0.0 0.0 0.0 0.0 0.0
   EMISFACT VOL54        HRDOW 0.0 0.0 0.0 0.0 0.0 0.0
   EMISFACT VOL54        HRDOW 0.0 0.0 0.0 0.0 0.0 0.0
   EMISFACT VOL54        HRDOW 0.0 0.0 0.0 0.0 0.0 0.0
** Sunday:
   EMISFACT VOL54        HRDOW 0.0 0.0 0.0 0.0 0.0 0.0
   EMISFACT VOL54        HRDOW 0.0 0.0 0.0 0.0 0.0 0.0
   EMISFACT VOL54        HRDOW 0.0 0.0 0.0 0.0 0.0 0.0
   EMISFACT VOL54        HRDOW 0.0 0.0 0.0 0.0 0.0 0.0
** WeekDays:
   EMISFACT VOL55        HRDOW 0.0 0.0 0.0 0.0 0.0 0.0
   EMISFACT VOL55        HRDOW 0.0 0.0 1.0 1.0 1.0 1.0
   EMISFACT VOL55        HRDOW 1.0 1.0 1.0 1.0 0.0 0.0
   EMISFACT VOL55        HRDOW 0.0 0.0 0.0 0.0 0.0 0.0
** Saturday:
   EMISFACT VOL55        HRDOW 0.0 0.0 0.0 0.0 0.0 0.0
   EMISFACT VOL55        HRDOW 0.0 0.0 0.0 0.0 0.0 0.0
   EMISFACT VOL55        HRDOW 0.0 0.0 0.0 0.0 0.0 0.0
   EMISFACT VOL55        HRDOW 0.0 0.0 0.0 0.0 0.0 0.0
** Sunday:
   EMISFACT VOL55        HRDOW 0.0 0.0 0.0 0.0 0.0 0.0
   EMISFACT VOL55        HRDOW 0.0 0.0 0.0 0.0 0.0 0.0
   EMISFACT VOL55        HRDOW 0.0 0.0 0.0 0.0 0.0 0.0
   EMISFACT VOL55        HRDOW 0.0 0.0 0.0 0.0 0.0 0.0
** WeekDays:
   EMISFACT VOL56        HRDOW 0.0 0.0 0.0 0.0 0.0 0.0
   EMISFACT VOL56        HRDOW 0.0 0.0 1.0 1.0 1.0 1.0
   EMISFACT VOL56        HRDOW 1.0 1.0 1.0 1.0 0.0 0.0
   EMISFACT VOL56        HRDOW 0.0 0.0 0.0 0.0 0.0 0.0
** Saturday:
   EMISFACT VOL56        HRDOW 0.0 0.0 0.0 0.0 0.0 0.0
   EMISFACT VOL56        HRDOW 0.0 0.0 0.0 0.0 0.0 0.0
   EMISFACT VOL56        HRDOW 0.0 0.0 0.0 0.0 0.0 0.0
   EMISFACT VOL56        HRDOW 0.0 0.0 0.0 0.0 0.0 0.0
** Sunday:
   EMISFACT VOL56        HRDOW 0.0 0.0 0.0 0.0 0.0 0.0
   EMISFACT VOL56        HRDOW 0.0 0.0 0.0 0.0 0.0 0.0
   EMISFACT VOL56        HRDOW 0.0 0.0 0.0 0.0 0.0 0.0
   EMISFACT VOL56        HRDOW 0.0 0.0 0.0 0.0 0.0 0.0
** WeekDays:
   EMISFACT VOL57        HRDOW 0.0 0.0 0.0 0.0 0.0 0.0
   EMISFACT VOL57        HRDOW 0.0 0.0 1.0 1.0 1.0 1.0
   EMISFACT VOL57        HRDOW 1.0 1.0 1.0 1.0 0.0 0.0
   EMISFACT VOL57        HRDOW 0.0 0.0 0.0 0.0 0.0 0.0
** Saturday:
   EMISFACT VOL57        HRDOW 0.0 0.0 0.0 0.0 0.0 0.0
   EMISFACT VOL57        HRDOW 0.0 0.0 0.0 0.0 0.0 0.0
   EMISFACT VOL57        HRDOW 0.0 0.0 0.0 0.0 0.0 0.0
   EMISFACT VOL57        HRDOW 0.0 0.0 0.0 0.0 0.0 0.0
** Sunday:
   EMISFACT VOL57        HRDOW 0.0 0.0 0.0 0.0 0.0 0.0
```

```
   EMISFACT VOL57        HRDOW 0.0 0.0 0.0 0.0 0.0 0.0
   EMISFACT VOL57        HRDOW 0.0 0.0 0.0 0.0 0.0 0.0
   EMISFACT VOL57        HRDOW 0.0 0.0 0.0 0.0 0.0 0.0
** WeekDays:
   EMISFACT VOL58        HRDOW 0.0 0.0 0.0 0.0 0.0 0.0
   EMISFACT VOL58        HRDOW 0.0 0.0 1.0 1.0 1.0 1.0
   EMISFACT VOL58        HRDOW 1.0 1.0 1.0 1.0 0.0 0.0
   EMISFACT VOL58        HRDOW 0.0 0.0 0.0 0.0 0.0 0.0
** Saturday:
   EMISFACT VOL58        HRDOW 0.0 0.0 0.0 0.0 0.0 0.0
   EMISFACT VOL58        HRDOW 0.0 0.0 0.0 0.0 0.0 0.0
   EMISFACT VOL58        HRDOW 0.0 0.0 0.0 0.0 0.0 0.0
   EMISFACT VOL58        HRDOW 0.0 0.0 0.0 0.0 0.0 0.0
** Sunday:
   EMISFACT VOL58        HRDOW 0.0 0.0 0.0 0.0 0.0 0.0
   EMISFACT VOL58        HRDOW 0.0 0.0 0.0 0.0 0.0 0.0
   EMISFACT VOL58        HRDOW 0.0 0.0 0.0 0.0 0.0 0.0
   EMISFACT VOL58        HRDOW 0.0 0.0 0.0 0.0 0.0 0.0
** WeekDays:
   EMISFACT VOL59        HRDOW 0.0 0.0 0.0 0.0 0.0 0.0
   EMISFACT VOL59        HRDOW 0.0 0.0 1.0 1.0 1.0 1.0
   EMISFACT VOL59        HRDOW 1.0 1.0 1.0 1.0 0.0 0.0
   EMISFACT VOL59        HRDOW 0.0 0.0 0.0 0.0 0.0 0.0
** Saturday:
   EMISFACT VOL59        HRDOW 0.0 0.0 0.0 0.0 0.0 0.0
   EMISFACT VOL59        HRDOW 0.0 0.0 0.0 0.0 0.0 0.0
   EMISFACT VOL59        HRDOW 0.0 0.0 0.0 0.0 0.0 0.0
   EMISFACT VOL59        HRDOW 0.0 0.0 0.0 0.0 0.0 0.0
** Sunday:
   EMISFACT VOL59        HRDOW 0.0 0.0 0.0 0.0 0.0 0.0
   EMISFACT VOL59        HRDOW 0.0 0.0 0.0 0.0 0.0 0.0
   EMISFACT VOL59        HRDOW 0.0 0.0 0.0 0.0 0.0 0.0
   EMISFACT VOL59        HRDOW 0.0 0.0 0.0 0.0 0.0 0.0
** WeekDays:
   EMISFACT VOL60        HRDOW 0.0 0.0 0.0 0.0 0.0 0.0
   EMISFACT VOL60        HRDOW 0.0 0.0 1.0 1.0 1.0 1.0
   EMISFACT VOL60        HRDOW 1.0 1.0 1.0 1.0 0.0 0.0
   EMISFACT VOL60        HRDOW 0.0 0.0 0.0 0.0 0.0 0.0
** Saturday:
   EMISFACT VOL60        HRDOW 0.0 0.0 0.0 0.0 0.0 0.0
   EMISFACT VOL60        HRDOW 0.0 0.0 0.0 0.0 0.0 0.0
   EMISFACT VOL60        HRDOW 0.0 0.0 0.0 0.0 0.0 0.0
   EMISFACT VOL60        HRDOW 0.0 0.0 0.0 0.0 0.0 0.0
** Sunday:
   EMISFACT VOL60        HRDOW 0.0 0.0 0.0 0.0 0.0 0.0
   EMISFACT VOL60        HRDOW 0.0 0.0 0.0 0.0 0.0 0.0
   EMISFACT VOL60        HRDOW 0.0 0.0 0.0 0.0 0.0 0.0
   EMISFACT VOL60        HRDOW 0.0 0.0 0.0 0.0 0.0 0.0
** WeekDays:
   EMISFACT VOL61        HRDOW 0.0 0.0 0.0 0.0 0.0 0.0
   EMISFACT VOL61        HRDOW 0.0 0.0 1.0 1.0 1.0 1.0
   EMISFACT VOL61        HRDOW 1.0 1.0 1.0 1.0 0.0 0.0
   EMISFACT VOL61        HRDOW 0.0 0.0 0.0 0.0 0.0 0.0
** Saturday:
   EMISFACT VOL61        HRDOW 0.0 0.0 0.0 0.0 0.0 0.0
   EMISFACT VOL61        HRDOW 0.0 0.0 0.0 0.0 0.0 0.0
   EMISFACT VOL61        HRDOW 0.0 0.0 0.0 0.0 0.0 0.0
   EMISFACT VOL61        HRDOW 0.0 0.0 0.0 0.0 0.0 0.0
** Sunday:
   EMISFACT VOL61        HRDOW 0.0 0.0 0.0 0.0 0.0 0.0
   EMISFACT VOL61        HRDOW 0.0 0.0 0.0 0.0 0.0 0.0
   EMISFACT VOL61        HRDOW 0.0 0.0 0.0 0.0 0.0 0.0
   EMISFACT VOL61        HRDOW 0.0 0.0 0.0 0.0 0.0 0.0
** WeekDays:
   EMISFACT VOL62        HRDOW 0.0 0.0 0.0 0.0 0.0 0.0
   EMISFACT VOL62        HRDOW 0.0 0.0 1.0 1.0 1.0 1.0
```

```
   EMISFACT VOL62        HRDOW 1.0 1.0 1.0 1.0 0.0 0.0
   EMISFACT VOL62        HRDOW 0.0 0.0 0.0 0.0 0.0 0.0
** Saturday:
   EMISFACT VOL62        HRDOW 0.0 0.0 0.0 0.0 0.0 0.0
   EMISFACT VOL62        HRDOW 0.0 0.0 0.0 0.0 0.0 0.0
   EMISFACT VOL62        HRDOW 0.0 0.0 0.0 0.0 0.0 0.0
   EMISFACT VOL62        HRDOW 0.0 0.0 0.0 0.0 0.0 0.0
** Sunday:
   EMISFACT VOL62        HRDOW 0.0 0.0 0.0 0.0 0.0 0.0
   EMISFACT VOL62        HRDOW 0.0 0.0 0.0 0.0 0.0 0.0
   EMISFACT VOL62        HRDOW 0.0 0.0 0.0 0.0 0.0 0.0
   EMISFACT VOL62        HRDOW 0.0 0.0 0.0 0.0 0.0 0.0
** WeekDays:
   EMISFACT VOL63        HRDOW 0.0 0.0 0.0 0.0 0.0 0.0
   EMISFACT VOL63        HRDOW 0.0 0.0 1.0 1.0 1.0 1.0
   EMISFACT VOL63        HRDOW 1.0 1.0 1.0 1.0 0.0 0.0
   EMISFACT VOL63        HRDOW 0.0 0.0 0.0 0.0 0.0 0.0
** Saturday:
   EMISFACT VOL63        HRDOW 0.0 0.0 0.0 0.0 0.0 0.0
   EMISFACT VOL63        HRDOW 0.0 0.0 0.0 0.0 0.0 0.0
   EMISFACT VOL63        HRDOW 0.0 0.0 0.0 0.0 0.0 0.0
   EMISFACT VOL63        HRDOW 0.0 0.0 0.0 0.0 0.0 0.0
** Sunday:
   EMISFACT VOL63        HRDOW 0.0 0.0 0.0 0.0 0.0 0.0
   EMISFACT VOL63        HRDOW 0.0 0.0 0.0 0.0 0.0 0.0
   EMISFACT VOL63        HRDOW 0.0 0.0 0.0 0.0 0.0 0.0
   EMISFACT VOL63        HRDOW 0.0 0.0 0.0 0.0 0.0 0.0
** WeekDays:
   EMISFACT VOL64        HRDOW 0.0 0.0 0.0 0.0 0.0 0.0
   EMISFACT VOL64        HRDOW 0.0 0.0 1.0 1.0 1.0 1.0
   EMISFACT VOL64        HRDOW 1.0 1.0 1.0 1.0 0.0 0.0
   EMISFACT VOL64        HRDOW 0.0 0.0 0.0 0.0 0.0 0.0
** Saturday:
   EMISFACT VOL64        HRDOW 0.0 0.0 0.0 0.0 0.0 0.0
   EMISFACT VOL64        HRDOW 0.0 0.0 0.0 0.0 0.0 0.0
   EMISFACT VOL64        HRDOW 0.0 0.0 0.0 0.0 0.0 0.0
   EMISFACT VOL64        HRDOW 0.0 0.0 0.0 0.0 0.0 0.0
** Sunday:
   EMISFACT VOL64        HRDOW 0.0 0.0 0.0 0.0 0.0 0.0
   EMISFACT VOL64        HRDOW 0.0 0.0 0.0 0.0 0.0 0.0
   EMISFACT VOL64        HRDOW 0.0 0.0 0.0 0.0 0.0 0.0
   EMISFACT VOL64        HRDOW 0.0 0.0 0.0 0.0 0.0 0.0
** WeekDays:
   EMISFACT VOL65        HRDOW 0.0 0.0 0.0 0.0 0.0 0.0
   EMISFACT VOL65        HRDOW 0.0 0.0 1.0 1.0 1.0 1.0
   EMISFACT VOL65        HRDOW 1.0 1.0 1.0 1.0 0.0 0.0
   EMISFACT VOL65        HRDOW 0.0 0.0 0.0 0.0 0.0 0.0
** Saturday:
   EMISFACT VOL65        HRDOW 0.0 0.0 0.0 0.0 0.0 0.0
   EMISFACT VOL65        HRDOW 0.0 0.0 0.0 0.0 0.0 0.0
   EMISFACT VOL65        HRDOW 0.0 0.0 0.0 0.0 0.0 0.0
   EMISFACT VOL65        HRDOW 0.0 0.0 0.0 0.0 0.0 0.0
** Sunday:
   EMISFACT VOL65        HRDOW 0.0 0.0 0.0 0.0 0.0 0.0
   EMISFACT VOL65        HRDOW 0.0 0.0 0.0 0.0 0.0 0.0
   EMISFACT VOL65        HRDOW 0.0 0.0 0.0 0.0 0.0 0.0
   EMISFACT VOL65        HRDOW 0.0 0.0 0.0 0.0 0.0 0.0
** WeekDays:
   EMISFACT VOL66        HRDOW 0.0 0.0 0.0 0.0 0.0 0.0
   EMISFACT VOL66        HRDOW 0.0 0.0 1.0 1.0 1.0 1.0
   EMISFACT VOL66        HRDOW 1.0 1.0 1.0 1.0 0.0 0.0
   EMISFACT VOL66        HRDOW 0.0 0.0 0.0 0.0 0.0 0.0
** Saturday:
   EMISFACT VOL66        HRDOW 0.0 0.0 0.0 0.0 0.0 0.0
   EMISFACT VOL66        HRDOW 0.0 0.0 0.0 0.0 0.0 0.0
   EMISFACT VOL66        HRDOW 0.0 0.0 0.0 0.0 0.0 0.0
```

```
   EMISFACT VOL66        HRDOW 0.0 0.0 0.0 0.0 0.0 0.0
** Sunday:
   EMISFACT VOL66        HRDOW 0.0 0.0 0.0 0.0 0.0 0.0
   EMISFACT VOL66        HRDOW 0.0 0.0 0.0 0.0 0.0 0.0
   EMISFACT VOL66        HRDOW 0.0 0.0 0.0 0.0 0.0 0.0
   EMISFACT VOL66        HRDOW 0.0 0.0 0.0 0.0 0.0 0.0
** WeekDays:
   EMISFACT VOL67        HRDOW 0.0 0.0 0.0 0.0 0.0 0.0
   EMISFACT VOL67        HRDOW 0.0 0.0 1.0 1.0 1.0 1.0
   EMISFACT VOL67        HRDOW 1.0 1.0 1.0 1.0 0.0 0.0
   EMISFACT VOL67        HRDOW 0.0 0.0 0.0 0.0 0.0 0.0
** Saturday:
   EMISFACT VOL67        HRDOW 0.0 0.0 0.0 0.0 0.0 0.0
   EMISFACT VOL67        HRDOW 0.0 0.0 0.0 0.0 0.0 0.0
   EMISFACT VOL67        HRDOW 0.0 0.0 0.0 0.0 0.0 0.0
   EMISFACT VOL67        HRDOW 0.0 0.0 0.0 0.0 0.0 0.0
** Sunday:
   EMISFACT VOL67        HRDOW 0.0 0.0 0.0 0.0 0.0 0.0
   EMISFACT VOL67        HRDOW 0.0 0.0 0.0 0.0 0.0 0.0
   EMISFACT VOL67        HRDOW 0.0 0.0 0.0 0.0 0.0 0.0
   EMISFACT VOL67        HRDOW 0.0 0.0 0.0 0.0 0.0 0.0
** WeekDays:
   EMISFACT VOL68        HRDOW 0.0 0.0 0.0 0.0 0.0 0.0
   EMISFACT VOL68        HRDOW 0.0 0.0 1.0 1.0 1.0 1.0
   EMISFACT VOL68        HRDOW 1.0 1.0 1.0 1.0 0.0 0.0
   EMISFACT VOL68        HRDOW 0.0 0.0 0.0 0.0 0.0 0.0
** Saturday:
   EMISFACT VOL68        HRDOW 0.0 0.0 0.0 0.0 0.0 0.0
   EMISFACT VOL68        HRDOW 0.0 0.0 0.0 0.0 0.0 0.0
   EMISFACT VOL68        HRDOW 0.0 0.0 0.0 0.0 0.0 0.0
   EMISFACT VOL68        HRDOW 0.0 0.0 0.0 0.0 0.0 0.0
** Sunday:
   EMISFACT VOL68        HRDOW 0.0 0.0 0.0 0.0 0.0 0.0
   EMISFACT VOL68        HRDOW 0.0 0.0 0.0 0.0 0.0 0.0
   EMISFACT VOL68        HRDOW 0.0 0.0 0.0 0.0 0.0 0.0
   EMISFACT VOL68        HRDOW 0.0 0.0 0.0 0.0 0.0 0.0
** WeekDays:
   EMISFACT VOL69        HRDOW 0.0 0.0 0.0 0.0 0.0 0.0
   EMISFACT VOL69        HRDOW 0.0 0.0 1.0 1.0 1.0 1.0
   EMISFACT VOL69        HRDOW 1.0 1.0 1.0 1.0 0.0 0.0
   EMISFACT VOL69        HRDOW 0.0 0.0 0.0 0.0 0.0 0.0
** Saturday:
   EMISFACT VOL69        HRDOW 0.0 0.0 0.0 0.0 0.0 0.0
   EMISFACT VOL69        HRDOW 0.0 0.0 0.0 0.0 0.0 0.0
   EMISFACT VOL69        HRDOW 0.0 0.0 0.0 0.0 0.0 0.0
   EMISFACT VOL69        HRDOW 0.0 0.0 0.0 0.0 0.0 0.0
** Sunday:
   EMISFACT VOL69        HRDOW 0.0 0.0 0.0 0.0 0.0 0.0
   EMISFACT VOL69        HRDOW 0.0 0.0 0.0 0.0 0.0 0.0
   EMISFACT VOL69        HRDOW 0.0 0.0 0.0 0.0 0.0 0.0
   EMISFACT VOL69        HRDOW 0.0 0.0 0.0 0.0 0.0 0.0
** WeekDays:
   EMISFACT VOL70        HRDOW 0.0 0.0 0.0 0.0 0.0 0.0
   EMISFACT VOL70        HRDOW 0.0 0.0 1.0 1.0 1.0 1.0
   EMISFACT VOL70        HRDOW 1.0 1.0 1.0 1.0 0.0 0.0
   EMISFACT VOL70        HRDOW 0.0 0.0 0.0 0.0 0.0 0.0
** Saturday:
   EMISFACT VOL70        HRDOW 0.0 0.0 0.0 0.0 0.0 0.0
   EMISFACT VOL70        HRDOW 0.0 0.0 0.0 0.0 0.0 0.0
   EMISFACT VOL70        HRDOW 0.0 0.0 0.0 0.0 0.0 0.0
   EMISFACT VOL70        HRDOW 0.0 0.0 0.0 0.0 0.0 0.0
** Sunday:
   EMISFACT VOL70        HRDOW 0.0 0.0 0.0 0.0 0.0 0.0
   EMISFACT VOL70        HRDOW 0.0 0.0 0.0 0.0 0.0 0.0
   EMISFACT VOL70        HRDOW 0.0 0.0 0.0 0.0 0.0 0.0
   EMISFACT VOL70        HRDOW 0.0 0.0 0.0 0.0 0.0 0.0
```

```
** WeekDays:
   EMISFACT VOL71        HRDOW 0.0 0.0 0.0 0.0 0.0 0.0
   EMISFACT VOL71        HRDOW 0.0 0.0 1.0 1.0 1.0 1.0
   EMISFACT VOL71        HRDOW 1.0 1.0 1.0 1.0 0.0 0.0
   EMISFACT VOL71        HRDOW 0.0 0.0 0.0 0.0 0.0 0.0
** Saturday:
   EMISFACT VOL71        HRDOW 0.0 0.0 0.0 0.0 0.0 0.0
   EMISFACT VOL71        HRDOW 0.0 0.0 0.0 0.0 0.0 0.0
   EMISFACT VOL71        HRDOW 0.0 0.0 0.0 0.0 0.0 0.0
   EMISFACT VOL71        HRDOW 0.0 0.0 0.0 0.0 0.0 0.0
** Sunday:
   EMISFACT VOL71        HRDOW 0.0 0.0 0.0 0.0 0.0 0.0
   EMISFACT VOL71        HRDOW 0.0 0.0 0.0 0.0 0.0 0.0
   EMISFACT VOL71        HRDOW 0.0 0.0 0.0 0.0 0.0 0.0
   EMISFACT VOL71        HRDOW 0.0 0.0 0.0 0.0 0.0 0.0
** WeekDays:
   EMISFACT VOL72        HRDOW 0.0 0.0 0.0 0.0 0.0 0.0
   EMISFACT VOL72        HRDOW 0.0 0.0 1.0 1.0 1.0 1.0
   EMISFACT VOL72        HRDOW 1.0 1.0 1.0 1.0 0.0 0.0
   EMISFACT VOL72        HRDOW 0.0 0.0 0.0 0.0 0.0 0.0
** Saturday:
   EMISFACT VOL72        HRDOW 0.0 0.0 0.0 0.0 0.0 0.0
   EMISFACT VOL72        HRDOW 0.0 0.0 0.0 0.0 0.0 0.0
   EMISFACT VOL72        HRDOW 0.0 0.0 0.0 0.0 0.0 0.0
   EMISFACT VOL72        HRDOW 0.0 0.0 0.0 0.0 0.0 0.0
** Sunday:
   EMISFACT VOL72        HRDOW 0.0 0.0 0.0 0.0 0.0 0.0
   EMISFACT VOL72        HRDOW 0.0 0.0 0.0 0.0 0.0 0.0
   EMISFACT VOL72        HRDOW 0.0 0.0 0.0 0.0 0.0 0.0
   EMISFACT VOL72        HRDOW 0.0 0.0 0.0 0.0 0.0 0.0
** WeekDays:
   EMISFACT VOL73        HRDOW 0.0 0.0 0.0 0.0 0.0 0.0
   EMISFACT VOL73        HRDOW 0.0 0.0 1.0 1.0 1.0 1.0
   EMISFACT VOL73        HRDOW 1.0 1.0 1.0 1.0 0.0 0.0
   EMISFACT VOL73        HRDOW 0.0 0.0 0.0 0.0 0.0 0.0
** Saturday:
   EMISFACT VOL73        HRDOW 0.0 0.0 0.0 0.0 0.0 0.0
   EMISFACT VOL73        HRDOW 0.0 0.0 0.0 0.0 0.0 0.0
   EMISFACT VOL73        HRDOW 0.0 0.0 0.0 0.0 0.0 0.0
   EMISFACT VOL73        HRDOW 0.0 0.0 0.0 0.0 0.0 0.0
** Sunday:
   EMISFACT VOL73        HRDOW 0.0 0.0 0.0 0.0 0.0 0.0
   EMISFACT VOL73        HRDOW 0.0 0.0 0.0 0.0 0.0 0.0
   EMISFACT VOL73        HRDOW 0.0 0.0 0.0 0.0 0.0 0.0
   EMISFACT VOL73        HRDOW 0.0 0.0 0.0 0.0 0.0 0.0
** WeekDays:
   EMISFACT VOL74        HRDOW 0.0 0.0 0.0 0.0 0.0 0.0
   EMISFACT VOL74        HRDOW 0.0 0.0 1.0 1.0 1.0 1.0
   EMISFACT VOL74        HRDOW 1.0 1.0 1.0 1.0 0.0 0.0
   EMISFACT VOL74        HRDOW 0.0 0.0 0.0 0.0 0.0 0.0
** Saturday:
   EMISFACT VOL74        HRDOW 0.0 0.0 0.0 0.0 0.0 0.0
   EMISFACT VOL74        HRDOW 0.0 0.0 0.0 0.0 0.0 0.0
   EMISFACT VOL74        HRDOW 0.0 0.0 0.0 0.0 0.0 0.0
   EMISFACT VOL74        HRDOW 0.0 0.0 0.0 0.0 0.0 0.0
** Sunday:
   EMISFACT VOL74        HRDOW 0.0 0.0 0.0 0.0 0.0 0.0
   EMISFACT VOL74        HRDOW 0.0 0.0 0.0 0.0 0.0 0.0
   EMISFACT VOL74        HRDOW 0.0 0.0 0.0 0.0 0.0 0.0
   EMISFACT VOL74        HRDOW 0.0 0.0 0.0 0.0 0.0 0.0
** WeekDays:
   EMISFACT VOL75        HRDOW 0.0 0.0 0.0 0.0 0.0 0.0
   EMISFACT VOL75        HRDOW 0.0 0.0 1.0 1.0 1.0 1.0
   EMISFACT VOL75        HRDOW 1.0 1.0 1.0 1.0 0.0 0.0
   EMISFACT VOL75        HRDOW 0.0 0.0 0.0 0.0 0.0 0.0
** Saturday:
```

```
   EMISFACT VOL75        HRDOW 0.0 0.0 0.0 0.0 0.0 0.0
   EMISFACT VOL75        HRDOW 0.0 0.0 0.0 0.0 0.0 0.0
   EMISFACT VOL75        HRDOW 0.0 0.0 0.0 0.0 0.0 0.0
   EMISFACT VOL75        HRDOW 0.0 0.0 0.0 0.0 0.0 0.0
** Sunday:
   EMISFACT VOL75        HRDOW 0.0 0.0 0.0 0.0 0.0 0.0
   EMISFACT VOL75        HRDOW 0.0 0.0 0.0 0.0 0.0 0.0
   EMISFACT VOL75        HRDOW 0.0 0.0 0.0 0.0 0.0 0.0
   EMISFACT VOL75        HRDOW 0.0 0.0 0.0 0.0 0.0 0.0
** WeekDays:
   EMISFACT VOL76        HRDOW 0.0 0.0 0.0 0.0 0.0 0.0
   EMISFACT VOL76        HRDOW 0.0 0.0 1.0 1.0 1.0 1.0
   EMISFACT VOL76        HRDOW 1.0 1.0 1.0 1.0 0.0 0.0
   EMISFACT VOL76        HRDOW 0.0 0.0 0.0 0.0 0.0 0.0
** Saturday:
   EMISFACT VOL76        HRDOW 0.0 0.0 0.0 0.0 0.0 0.0
   EMISFACT VOL76        HRDOW 0.0 0.0 0.0 0.0 0.0 0.0
   EMISFACT VOL76        HRDOW 0.0 0.0 0.0 0.0 0.0 0.0
   EMISFACT VOL76        HRDOW 0.0 0.0 0.0 0.0 0.0 0.0
** Sunday:
   EMISFACT VOL76        HRDOW 0.0 0.0 0.0 0.0 0.0 0.0
   EMISFACT VOL76        HRDOW 0.0 0.0 0.0 0.0 0.0 0.0
   EMISFACT VOL76        HRDOW 0.0 0.0 0.0 0.0 0.0 0.0
   EMISFACT VOL76        HRDOW 0.0 0.0 0.0 0.0 0.0 0.0
** WeekDays:
   EMISFACT VOL77        HRDOW 0.0 0.0 0.0 0.0 0.0 0.0
   EMISFACT VOL77        HRDOW 0.0 0.0 1.0 1.0 1.0 1.0
   EMISFACT VOL77        HRDOW 1.0 1.0 1.0 1.0 0.0 0.0
   EMISFACT VOL77        HRDOW 0.0 0.0 0.0 0.0 0.0 0.0
** Saturday:
   EMISFACT VOL77        HRDOW 0.0 0.0 0.0 0.0 0.0 0.0
   EMISFACT VOL77        HRDOW 0.0 0.0 0.0 0.0 0.0 0.0
   EMISFACT VOL77        HRDOW 0.0 0.0 0.0 0.0 0.0 0.0
   EMISFACT VOL77        HRDOW 0.0 0.0 0.0 0.0 0.0 0.0
** Sunday:
   EMISFACT VOL77        HRDOW 0.0 0.0 0.0 0.0 0.0 0.0
   EMISFACT VOL77        HRDOW 0.0 0.0 0.0 0.0 0.0 0.0
   EMISFACT VOL77        HRDOW 0.0 0.0 0.0 0.0 0.0 0.0
   EMISFACT VOL77        HRDOW 0.0 0.0 0.0 0.0 0.0 0.0
** WeekDays:
   EMISFACT VOL78        HRDOW 0.0 0.0 0.0 0.0 0.0 0.0
   EMISFACT VOL78        HRDOW 0.0 0.0 1.0 1.0 1.0 1.0
   EMISFACT VOL78        HRDOW 1.0 1.0 1.0 1.0 0.0 0.0
   EMISFACT VOL78        HRDOW 0.0 0.0 0.0 0.0 0.0 0.0
** Saturday:
   EMISFACT VOL78        HRDOW 0.0 0.0 0.0 0.0 0.0 0.0
   EMISFACT VOL78        HRDOW 0.0 0.0 0.0 0.0 0.0 0.0
   EMISFACT VOL78        HRDOW 0.0 0.0 0.0 0.0 0.0 0.0
   EMISFACT VOL78        HRDOW 0.0 0.0 0.0 0.0 0.0 0.0
** Sunday:
   EMISFACT VOL78        HRDOW 0.0 0.0 0.0 0.0 0.0 0.0
   EMISFACT VOL78        HRDOW 0.0 0.0 0.0 0.0 0.0 0.0
   EMISFACT VOL78        HRDOW 0.0 0.0 0.0 0.0 0.0 0.0
   EMISFACT VOL78        HRDOW 0.0 0.0 0.0 0.0 0.0 0.0
** WeekDays:
   EMISFACT VOL79        HRDOW 0.0 0.0 0.0 0.0 0.0 0.0
   EMISFACT VOL79        HRDOW 0.0 0.0 1.0 1.0 1.0 1.0
   EMISFACT VOL79        HRDOW 1.0 1.0 1.0 1.0 0.0 0.0
   EMISFACT VOL79        HRDOW 0.0 0.0 0.0 0.0 0.0 0.0
** Saturday:
   EMISFACT VOL79        HRDOW 0.0 0.0 0.0 0.0 0.0 0.0
   EMISFACT VOL79        HRDOW 0.0 0.0 0.0 0.0 0.0 0.0
   EMISFACT VOL79        HRDOW 0.0 0.0 0.0 0.0 0.0 0.0
   EMISFACT VOL79        HRDOW 0.0 0.0 0.0 0.0 0.0 0.0
** Sunday:
   EMISFACT VOL79        HRDOW 0.0 0.0 0.0 0.0 0.0 0.0
```

```
   EMISFACT VOL79        HRDOW 0.0 0.0 0.0 0.0 0.0 0.0
   EMISFACT VOL79        HRDOW 0.0 0.0 0.0 0.0 0.0 0.0
   EMISFACT VOL79        HRDOW 0.0 0.0 0.0 0.0 0.0 0.0
** WeekDays:
   EMISFACT VOL80        HRDOW 0.0 0.0 0.0 0.0 0.0 0.0
   EMISFACT VOL80        HRDOW 0.0 0.0 1.0 1.0 1.0 1.0
   EMISFACT VOL80        HRDOW 1.0 1.0 1.0 1.0 0.0 0.0
   EMISFACT VOL80        HRDOW 0.0 0.0 0.0 0.0 0.0 0.0
** Saturday:
   EMISFACT VOL80        HRDOW 0.0 0.0 0.0 0.0 0.0 0.0
   EMISFACT VOL80        HRDOW 0.0 0.0 0.0 0.0 0.0 0.0
   EMISFACT VOL80        HRDOW 0.0 0.0 0.0 0.0 0.0 0.0
   EMISFACT VOL80        HRDOW 0.0 0.0 0.0 0.0 0.0 0.0
** Sunday:
   EMISFACT VOL80        HRDOW 0.0 0.0 0.0 0.0 0.0 0.0
   EMISFACT VOL80        HRDOW 0.0 0.0 0.0 0.0 0.0 0.0
   EMISFACT VOL80        HRDOW 0.0 0.0 0.0 0.0 0.0 0.0
   EMISFACT VOL80        HRDOW 0.0 0.0 0.0 0.0 0.0 0.0
** WeekDays:
   EMISFACT VOL81        HRDOW 0.0 0.0 0.0 0.0 0.0 0.0
   EMISFACT VOL81        HRDOW 0.0 0.0 1.0 1.0 1.0 1.0
   EMISFACT VOL81        HRDOW 1.0 1.0 1.0 1.0 0.0 0.0
   EMISFACT VOL81        HRDOW 0.0 0.0 0.0 0.0 0.0 0.0
** Saturday:
   EMISFACT VOL81        HRDOW 0.0 0.0 0.0 0.0 0.0 0.0
   EMISFACT VOL81        HRDOW 0.0 0.0 0.0 0.0 0.0 0.0
   EMISFACT VOL81        HRDOW 0.0 0.0 0.0 0.0 0.0 0.0
   EMISFACT VOL81        HRDOW 0.0 0.0 0.0 0.0 0.0 0.0
** Sunday:
   EMISFACT VOL81        HRDOW 0.0 0.0 0.0 0.0 0.0 0.0
   EMISFACT VOL81        HRDOW 0.0 0.0 0.0 0.0 0.0 0.0
   EMISFACT VOL81        HRDOW 0.0 0.0 0.0 0.0 0.0 0.0
   EMISFACT VOL81        HRDOW 0.0 0.0 0.0 0.0 0.0 0.0
   SRCGROUP ALL
SO FINISHED
**
****************************************
** AERMOD Receptor Pathway
****************************************
**
**
RE STARTING
   INCLUDED "15496 Cons NOx.rou"
RE FINISHED
**
****************************************
** AERMOD Meteorology Pathway
****************************************
**
**
ME STARTING
   SURFFILE PERI_V9_ADJU\PERI_v9.SFC
   PROFFILE PERI_V9_ADJU\PERI_v9.PFL
   SURFDATA 3171 2010
   UAIRDATA 3190 2010
   SITEDATA 99999 2010
   PROFBASE 442.0 METERS
ME FINISHED
**
****************************************
** AERMOD Output Pathway
****************************************
**
**
OU STARTING
   RECTABLE ALLAVE 1ST
```

```
   RECTABLE 1 1ST
** Auto-Generated Plotfiles
   PLOTFILE 1 ALL 1ST "15496 CONS NOX.AD\01H1GALL.PLT" 31
   SUMMFILE "15496 Cons NOx.sum"
OU FINISHED
**
**************************************
** Project Parameters
**************************************
** PROJCTN  CoordinateSystemUTM
** DESCPTN  UTM: Universal Transverse Mercator
** DATUM    North American Datum 1983
** DTMRGN   CONUS
** UNITS    m
** ZONE     11
** ZONEINX  0
**

```

```
**
**************************************
**
** AERMOD Input Produced by:
** AERMOD View Ver. 12.0.0
** Lakes Environmental Software Inc.
** Date: 4/23/2024
** File: C:\Users\Alyssa Barnett\Desktop\HRA\15496 Ramona and Webster\15496 Cons
NOx\15496 Cons NOx.ADI
**
**************************************
**
**
**************************************
** AERMOD Control Pathway
**************************************
**
**
CO STARTING
   TITLEONE C:\Users\Michael Tirohn\Desktop\HRAs\15496 Ramona and Webster\15496
   MODELOPT DFAULT CONC
   AVERTIME 1
   URBANOPT 2189641 Riverside_County
   POLLUTID NOX
   FLAGPOLE 2.00
   RUNORNOT RUN
   ERRORFIL "15496 Cons NOx.err"
CO FINISHED
**
**************************************
** AERMOD Source Pathway
**************************************
**
**
SO STARTING
** Source Location **
** Source ID - Type - X Coord. - Y Coord. **
   LOCATION VOL1         VOLUME     477827.947  3744751.337      448.000
   LOCATION VOL2         VOLUME     477787.987  3744752.082      448.030
   LOCATION VOL3         VOLUME     477747.536  3744752.578      448.680
   LOCATION VOL4         VOLUME     477707.580  3744753.571      449.000
   LOCATION VOL5         VOLUME     477666.880  3744753.819      449.100
   LOCATION VOL6         VOLUME     477468.674  3744902.881      450.000
   LOCATION VOL7         VOLUME     477509.563  3744902.406      450.000
   LOCATION VOL8         VOLUME     477549.976  3744901.455      450.000
   LOCATION VOL9         VOLUME     477590.865  3744901.931      450.000
   LOCATION VOL10        VOLUME     477621.294  3744901.931      449.620
   LOCATION VOL11        VOLUME     477621.294  3744861.042      449.620
   LOCATION VOL12        VOLUME     477580.405  3744861.517      450.000
   LOCATION VOL13        VOLUME     477539.992  3744861.042      450.000
   LOCATION VOL14        VOLUME     477499.578  3744861.042      450.000
   LOCATION VOL15        VOLUME     477468.198  3744861.517      450.590
   LOCATION VOL16        VOLUME     477468.198  3744821.103      450.720
   LOCATION VOL17        VOLUME     477508.136  3744821.103      450.000
   LOCATION VOL18        VOLUME     477548.550  3744820.628      450.000
   LOCATION VOL19        VOLUME     477588.488  3744820.153      450.000
   LOCATION VOL20        VOLUME     477621.294  3744820.153      449.620
   LOCATION VOL21        VOLUME     477620.819  3744779.802      449.830
   LOCATION VOL22        VOLUME     477580.405  3744780.029      450.000
   LOCATION VOL23        VOLUME     477540.549  3744780.341      450.000
   LOCATION VOL24        VOLUME     477500.589  3744780.341      450.000
   LOCATION VOL25        VOLUME     477468.324  3744780.837      450.720
   LOCATION VOL26        VOLUME     477468.324  3744740.878      450.960
   LOCATION VOL27        VOLUME     477508.283  3744740.382      450.330
   LOCATION VOL28        VOLUME     477547.994  3744740.382      450.000
   LOCATION VOL29        VOLUME     477587.954  3744740.133      450.000
```

```
     LOCATION VOL30        VOLUME     477620.219  3744739.637      450.000
     LOCATION VOL31        VOLUME     477620.219  3744699.429      450.000
     LOCATION VOL32        VOLUME     477580.508  3744700.174      450.000
     LOCATION VOL33        VOLUME     477540.549  3744700.422      450.060
     LOCATION VOL34        VOLUME     477500.589  3744700.670      450.710
     LOCATION VOL35        VOLUME     477468.820  3744700.670      451.000
     LOCATION VOL36        VOLUME     477469.068  3744660.959      451.000
     LOCATION VOL37        VOLUME     477509.028  3744660.711      451.000
     LOCATION VOL38        VOLUME     477548.987  3744660.463      450.030
     LOCATION VOL39        VOLUME     477588.947  3744660.463      450.000
     LOCATION VOL40        VOLUME     477620.716  3744660.711      450.000
     LOCATION VOL41        VOLUME     477620.716  3744620.752      450.000
     LOCATION VOL42        VOLUME     477580.756  3744620.503      450.000
     LOCATION VOL43        VOLUME     477540.797  3744620.255      450.910
     LOCATION VOL44        VOLUME     477500.837  3744620.503      451.000
     LOCATION VOL45        VOLUME     477468.820  3744620.503      451.000
     LOCATION VOL46        VOLUME     477469.068  3744580.544      451.130
     LOCATION VOL47        VOLUME     477509.028  3744580.544      451.000
     LOCATION VOL48        VOLUME     477549.235  3744580.296      451.000
     LOCATION VOL49        VOLUME     477588.698  3744580.544      450.710
     LOCATION VOL50        VOLUME     477620.964  3744580.792      450.000
     LOCATION VOL51        VOLUME     477620.716  3744540.833      450.330
     LOCATION VOL52        VOLUME     477580.976  3744540.186      450.980
     LOCATION VOL53        VOLUME     477540.895  3744540.124      451.000
     LOCATION VOL54        VOLUME     477500.599  3744540.335      451.340
     LOCATION VOL55        VOLUME     477468.952  3744540.546      451.860
     LOCATION VOL56        VOLUME     477468.741  3744500.249      452.000
     LOCATION VOL57        VOLUME     477508.827  3744500.249      451.910
     LOCATION VOL58        VOLUME     477549.123  3744499.827      451.020
     LOCATION VOL59        VOLUME     477589.631  3744500.038      451.000
     LOCATION VOL60        VOLUME     477620.222  3744500.249      450.950
     LOCATION VOL61        VOLUME     477660.729  3744510.587      450.160
     LOCATION VOL62        VOLUME     477700.604  3744510.587      450.000
     LOCATION VOL63        VOLUME     477741.111  3744510.376      450.000
     LOCATION VOL64        VOLUME     477781.197  3744510.165      450.000
     LOCATION VOL65        VOLUME     477821.915  3744510.376      449.490
     LOCATION VOL66        VOLUME     477823.392  3744451.303      450.000
     LOCATION VOL67        VOLUME     477783.095  3744451.303      450.000
     LOCATION VOL68        VOLUME     477742.588  3744451.303      450.290
     LOCATION VOL69        VOLUME     477702.503  3744451.092      450.960
     LOCATION VOL70        VOLUME     477662.417  3744451.092      451.000
     LOCATION VOL71        VOLUME     477621.699  3744451.303      451.000
     LOCATION VOL72        VOLUME     477822.126  3744480.629      449.960
     LOCATION VOL73        VOLUME     477781.830  3744480.629      450.000
     LOCATION VOL74        VOLUME     477741.322  3744480.418      450.000
     LOCATION VOL75        VOLUME     477701.026  3744480.418      450.510
     LOCATION VOL76        VOLUME     477660.518  3744480.418      450.670
     LOCATION VOL77        VOLUME     477620.644  3744480.418      451.000
     LOCATION VOL78        VOLUME     477581.613  3744484.215      451.000
     LOCATION VOL79        VOLUME     477541.106  3744484.637      451.560
     LOCATION VOL80        VOLUME     477501.232  3744484.215      452.000
     LOCATION VOL81        VOLUME     477468.952  3744484.004      452.000
** Source Parameters **
     SRCPARAM VOL1         0.0037682938     5.000     9.349     1.400
     SRCPARAM VOL2         0.0037682938     5.000     9.349     1.400
     SRCPARAM VOL3         0.0037682938     5.000     9.349     1.400
     SRCPARAM VOL4         0.0037682938     5.000     9.349     1.400
     SRCPARAM VOL5         0.0037682938     5.000     9.349     1.400
     SRCPARAM VOL6         0.0037682938     5.000     9.349     1.400
     SRCPARAM VOL7         0.0037682938     5.000     9.349     1.400
     SRCPARAM VOL8         0.0037682938     5.000     9.349     1.400
     SRCPARAM VOL9         0.0037682938     5.000     9.349     1.400
     SRCPARAM VOL10        0.0037682938     5.000     9.349     1.400
     SRCPARAM VOL11        0.0037682938     5.000     9.349     1.400
     SRCPARAM VOL12        0.0037682938     5.000     9.349     1.400
     SRCPARAM VOL13        0.0037682938     5.000     9.349     1.400
```

```
      SRCPARAM VOL14        0.0037682938     5.000     9.349     1.400
      SRCPARAM VOL15        0.0037682938     5.000     9.349     1.400
      SRCPARAM VOL16        0.0037682938     5.000     9.349     1.400
      SRCPARAM VOL17        0.0037682938     5.000     9.349     1.400
      SRCPARAM VOL18        0.0037682938     5.000     9.349     1.400
      SRCPARAM VOL19        0.0037682938     5.000     9.349     1.400
      SRCPARAM VOL20        0.0037682938     5.000     9.349     1.400
      SRCPARAM VOL21        0.0037682938     5.000     9.349     1.400
      SRCPARAM VOL22        0.0037682938     5.000     9.349     1.400
      SRCPARAM VOL23        0.0037682938     5.000     9.349     1.400
      SRCPARAM VOL24        0.0037682938     5.000     9.349     1.400
      SRCPARAM VOL25        0.0037682938     5.000     9.349     1.400
      SRCPARAM VOL26        0.0037682938     5.000     9.349     1.400
      SRCPARAM VOL27        0.0037682938     5.000     9.349     1.400
      SRCPARAM VOL28        0.0037682938     5.000     9.349     1.400
      SRCPARAM VOL29        0.0037682938     5.000     9.349     1.400
      SRCPARAM VOL30        0.0037682938     5.000     9.349     1.400
      SRCPARAM VOL31        0.0037682938     5.000     9.349     1.400
      SRCPARAM VOL32        0.0037682938     5.000     9.349     1.400
      SRCPARAM VOL33        0.0037682938     5.000     9.349     1.400
      SRCPARAM VOL34        0.0037682938     5.000     9.349     1.400
      SRCPARAM VOL35        0.0037682938     5.000     9.349     1.400
      SRCPARAM VOL36        0.0037682938     5.000     9.349     1.400
      SRCPARAM VOL37        0.0037682938     5.000     9.349     1.400
      SRCPARAM VOL38        0.0037682938     5.000     9.349     1.400
      SRCPARAM VOL39        0.0037682938     5.000     9.349     1.400
      SRCPARAM VOL40        0.0037682938     5.000     9.349     1.400
      SRCPARAM VOL41        0.0037682938     5.000     9.349     1.400
      SRCPARAM VOL42        0.0037682938     5.000     9.349     1.400
      SRCPARAM VOL43        0.0037682938     5.000     9.349     1.400
      SRCPARAM VOL44        0.0037682938     5.000     9.349     1.400
      SRCPARAM VOL45        0.0037682938     5.000     9.349     1.400
      SRCPARAM VOL46        0.0037682938     5.000     9.349     1.400
      SRCPARAM VOL47        0.0037682938     5.000     9.349     1.400
      SRCPARAM VOL48        0.0037682938     5.000     9.349     1.400
      SRCPARAM VOL49        0.0037682938     5.000     9.349     1.400
      SRCPARAM VOL50        0.0037682938     5.000     9.349     1.400
      SRCPARAM VOL51        0.0037682938     5.000     9.349     1.400
      SRCPARAM VOL52        0.0037682938     5.000     9.349     1.400
      SRCPARAM VOL53        0.0037682938     5.000     9.349     1.400
      SRCPARAM VOL54        0.0037682938     5.000     9.349     1.400
      SRCPARAM VOL55        0.0037682938     5.000     9.349     1.400
      SRCPARAM VOL56        0.0037682938     5.000     9.349     1.400
      SRCPARAM VOL57        0.0037682938     5.000     9.349     1.400
      SRCPARAM VOL58        0.0037682938     5.000     9.349     1.400
      SRCPARAM VOL59        0.0037682938     5.000     9.349     1.400
      SRCPARAM VOL60        0.0037682938     5.000     9.349     1.400
      SRCPARAM VOL61        0.0037682938     5.000     9.349     1.400
      SRCPARAM VOL62        0.0037682938     5.000     9.349     1.400
      SRCPARAM VOL63        0.0037682938     5.000     9.349     1.400
      SRCPARAM VOL64        0.0037682938     5.000     9.349     1.400
      SRCPARAM VOL65        0.0037682938     5.000     9.349     1.400
      SRCPARAM VOL66        0.0037682938     5.000     9.349     1.400
      SRCPARAM VOL67        0.0037682938     5.000     9.349     1.400
      SRCPARAM VOL68        0.0037682938     5.000     9.349     1.400
      SRCPARAM VOL69        0.0037682938     5.000     9.349     1.400
      SRCPARAM VOL70        0.0037682938     5.000     9.349     1.400
      SRCPARAM VOL71        0.0037682938     5.000     9.349     1.400
      SRCPARAM VOL72        0.0037682938     5.000     9.349     1.400
      SRCPARAM VOL73        0.0037682938     5.000     9.349     1.400
      SRCPARAM VOL74        0.0037682938     5.000     9.349     1.400
      SRCPARAM VOL75        0.0037682938     5.000     9.349     1.400
      SRCPARAM VOL76        0.0037682938     5.000     9.349     1.400
      SRCPARAM VOL77        0.0037682938     5.000     9.349     1.400
      SRCPARAM VOL78        0.0037682938     5.000     9.349     1.400
      SRCPARAM VOL79        0.0037682938     5.000     9.349     1.400
```

```
   SRCPARAM VOL80        0.0037682938     5.000     9.349     1.400
   SRCPARAM VOL81        0.0037682938     5.000     9.349     1.400
   URBANSRC ALL

** Variable Emissions Type: "By Hour / Day (HRDOW)"
** Variable Emission Scenario: "Scenario 1"
** WeekDays:
   EMISFACT VOL1         HRDOW 0.0 0.0 0.0 0.0 0.0 0.0
   EMISFACT VOL1         HRDOW 0.0 0.0 1.0 1.0 1.0 1.0
   EMISFACT VOL1         HRDOW 1.0 1.0 1.0 1.0 0.0 0.0
   EMISFACT VOL1         HRDOW 0.0 0.0 0.0 0.0 0.0 0.0
** Saturday:
   EMISFACT VOL1         HRDOW 0.0 0.0 0.0 0.0 0.0 0.0
   EMISFACT VOL1         HRDOW 0.0 0.0 0.0 0.0 0.0 0.0
   EMISFACT VOL1         HRDOW 0.0 0.0 0.0 0.0 0.0 0.0
   EMISFACT VOL1         HRDOW 0.0 0.0 0.0 0.0 0.0 0.0
** Sunday:
   EMISFACT VOL1         HRDOW 0.0 0.0 0.0 0.0 0.0 0.0
   EMISFACT VOL1         HRDOW 0.0 0.0 0.0 0.0 0.0 0.0
   EMISFACT VOL1         HRDOW 0.0 0.0 0.0 0.0 0.0 0.0
   EMISFACT VOL1         HRDOW 0.0 0.0 0.0 0.0 0.0 0.0
** WeekDays:
   EMISFACT VOL2         HRDOW 0.0 0.0 0.0 0.0 0.0 0.0
   EMISFACT VOL2         HRDOW 0.0 0.0 1.0 1.0 1.0 1.0
   EMISFACT VOL2         HRDOW 1.0 1.0 1.0 1.0 0.0 0.0
   EMISFACT VOL2         HRDOW 0.0 0.0 0.0 0.0 0.0 0.0
** Saturday:
   EMISFACT VOL2         HRDOW 0.0 0.0 0.0 0.0 0.0 0.0
   EMISFACT VOL2         HRDOW 0.0 0.0 0.0 0.0 0.0 0.0
   EMISFACT VOL2         HRDOW 0.0 0.0 0.0 0.0 0.0 0.0
   EMISFACT VOL2         HRDOW 0.0 0.0 0.0 0.0 0.0 0.0
** Sunday:
   EMISFACT VOL2         HRDOW 0.0 0.0 0.0 0.0 0.0 0.0
   EMISFACT VOL2         HRDOW 0.0 0.0 0.0 0.0 0.0 0.0
   EMISFACT VOL2         HRDOW 0.0 0.0 0.0 0.0 0.0 0.0
   EMISFACT VOL2         HRDOW 0.0 0.0 0.0 0.0 0.0 0.0
** WeekDays:
   EMISFACT VOL3         HRDOW 0.0 0.0 0.0 0.0 0.0 0.0
   EMISFACT VOL3         HRDOW 0.0 0.0 1.0 1.0 1.0 1.0
   EMISFACT VOL3         HRDOW 1.0 1.0 1.0 1.0 0.0 0.0
   EMISFACT VOL3         HRDOW 0.0 0.0 0.0 0.0 0.0 0.0
** Saturday:
   EMISFACT VOL3         HRDOW 0.0 0.0 0.0 0.0 0.0 0.0
   EMISFACT VOL3         HRDOW 0.0 0.0 0.0 0.0 0.0 0.0
   EMISFACT VOL3         HRDOW 0.0 0.0 0.0 0.0 0.0 0.0
   EMISFACT VOL3         HRDOW 0.0 0.0 0.0 0.0 0.0 0.0
** Sunday:
   EMISFACT VOL3         HRDOW 0.0 0.0 0.0 0.0 0.0 0.0
   EMISFACT VOL3         HRDOW 0.0 0.0 0.0 0.0 0.0 0.0
   EMISFACT VOL3         HRDOW 0.0 0.0 0.0 0.0 0.0 0.0
   EMISFACT VOL3         HRDOW 0.0 0.0 0.0 0.0 0.0 0.0
** WeekDays:
   EMISFACT VOL4         HRDOW 0.0 0.0 0.0 0.0 0.0 0.0
   EMISFACT VOL4         HRDOW 0.0 0.0 1.0 1.0 1.0 1.0
   EMISFACT VOL4         HRDOW 1.0 1.0 1.0 1.0 0.0 0.0
   EMISFACT VOL4         HRDOW 0.0 0.0 0.0 0.0 0.0 0.0
** Saturday:
   EMISFACT VOL4         HRDOW 0.0 0.0 0.0 0.0 0.0 0.0
   EMISFACT VOL4         HRDOW 0.0 0.0 0.0 0.0 0.0 0.0
   EMISFACT VOL4         HRDOW 0.0 0.0 0.0 0.0 0.0 0.0
   EMISFACT VOL4         HRDOW 0.0 0.0 0.0 0.0 0.0 0.0
** Sunday:
   EMISFACT VOL4         HRDOW 0.0 0.0 0.0 0.0 0.0 0.0
   EMISFACT VOL4         HRDOW 0.0 0.0 0.0 0.0 0.0 0.0
   EMISFACT VOL4         HRDOW 0.0 0.0 0.0 0.0 0.0 0.0
   EMISFACT VOL4         HRDOW 0.0 0.0 0.0 0.0 0.0 0.0
```

```
** WeekDays:
   EMISFACT VOL5         HRDOW 0.0 0.0 0.0 0.0 0.0 0.0
   EMISFACT VOL5         HRDOW 0.0 0.0 1.0 1.0 1.0 1.0
   EMISFACT VOL5         HRDOW 1.0 1.0 1.0 1.0 0.0 0.0
   EMISFACT VOL5         HRDOW 0.0 0.0 0.0 0.0 0.0 0.0
** Saturday:
   EMISFACT VOL5         HRDOW 0.0 0.0 0.0 0.0 0.0 0.0
   EMISFACT VOL5         HRDOW 0.0 0.0 0.0 0.0 0.0 0.0
   EMISFACT VOL5         HRDOW 0.0 0.0 0.0 0.0 0.0 0.0
   EMISFACT VOL5         HRDOW 0.0 0.0 0.0 0.0 0.0 0.0
** Sunday:
   EMISFACT VOL5         HRDOW 0.0 0.0 0.0 0.0 0.0 0.0
   EMISFACT VOL5         HRDOW 0.0 0.0 0.0 0.0 0.0 0.0
   EMISFACT VOL5         HRDOW 0.0 0.0 0.0 0.0 0.0 0.0
   EMISFACT VOL5         HRDOW 0.0 0.0 0.0 0.0 0.0 0.0
** WeekDays:
   EMISFACT VOL6         HRDOW 0.0 0.0 0.0 0.0 0.0 0.0
   EMISFACT VOL6         HRDOW 0.0 0.0 1.0 1.0 1.0 1.0
   EMISFACT VOL6         HRDOW 1.0 1.0 1.0 1.0 0.0 0.0
   EMISFACT VOL6         HRDOW 0.0 0.0 0.0 0.0 0.0 0.0
** Saturday:
   EMISFACT VOL6         HRDOW 0.0 0.0 0.0 0.0 0.0 0.0
   EMISFACT VOL6         HRDOW 0.0 0.0 0.0 0.0 0.0 0.0
   EMISFACT VOL6         HRDOW 0.0 0.0 0.0 0.0 0.0 0.0
   EMISFACT VOL6         HRDOW 0.0 0.0 0.0 0.0 0.0 0.0
** Sunday:
   EMISFACT VOL6         HRDOW 0.0 0.0 0.0 0.0 0.0 0.0
   EMISFACT VOL6         HRDOW 0.0 0.0 0.0 0.0 0.0 0.0
   EMISFACT VOL6         HRDOW 0.0 0.0 0.0 0.0 0.0 0.0
   EMISFACT VOL6         HRDOW 0.0 0.0 0.0 0.0 0.0 0.0
** WeekDays:
   EMISFACT VOL7         HRDOW 0.0 0.0 0.0 0.0 0.0 0.0
   EMISFACT VOL7         HRDOW 0.0 0.0 1.0 1.0 1.0 1.0
   EMISFACT VOL7         HRDOW 1.0 1.0 1.0 1.0 0.0 0.0
   EMISFACT VOL7         HRDOW 0.0 0.0 0.0 0.0 0.0 0.0
** Saturday:
   EMISFACT VOL7         HRDOW 0.0 0.0 0.0 0.0 0.0 0.0
   EMISFACT VOL7         HRDOW 0.0 0.0 0.0 0.0 0.0 0.0
   EMISFACT VOL7         HRDOW 0.0 0.0 0.0 0.0 0.0 0.0
   EMISFACT VOL7         HRDOW 0.0 0.0 0.0 0.0 0.0 0.0
** Sunday:
   EMISFACT VOL7         HRDOW 0.0 0.0 0.0 0.0 0.0 0.0
   EMISFACT VOL7         HRDOW 0.0 0.0 0.0 0.0 0.0 0.0
   EMISFACT VOL7         HRDOW 0.0 0.0 0.0 0.0 0.0 0.0
   EMISFACT VOL7         HRDOW 0.0 0.0 0.0 0.0 0.0 0.0
** WeekDays:
   EMISFACT VOL8         HRDOW 0.0 0.0 0.0 0.0 0.0 0.0
   EMISFACT VOL8         HRDOW 0.0 0.0 1.0 1.0 1.0 1.0
   EMISFACT VOL8         HRDOW 1.0 1.0 1.0 1.0 0.0 0.0
   EMISFACT VOL8         HRDOW 0.0 0.0 0.0 0.0 0.0 0.0
** Saturday:
   EMISFACT VOL8         HRDOW 0.0 0.0 0.0 0.0 0.0 0.0
   EMISFACT VOL8         HRDOW 0.0 0.0 0.0 0.0 0.0 0.0
   EMISFACT VOL8         HRDOW 0.0 0.0 0.0 0.0 0.0 0.0
   EMISFACT VOL8         HRDOW 0.0 0.0 0.0 0.0 0.0 0.0
** Sunday:
   EMISFACT VOL8         HRDOW 0.0 0.0 0.0 0.0 0.0 0.0
   EMISFACT VOL8         HRDOW 0.0 0.0 0.0 0.0 0.0 0.0
   EMISFACT VOL8         HRDOW 0.0 0.0 0.0 0.0 0.0 0.0
   EMISFACT VOL8         HRDOW 0.0 0.0 0.0 0.0 0.0 0.0
** WeekDays:
   EMISFACT VOL9         HRDOW 0.0 0.0 0.0 0.0 0.0 0.0
   EMISFACT VOL9         HRDOW 0.0 0.0 1.0 1.0 1.0 1.0
   EMISFACT VOL9         HRDOW 1.0 1.0 1.0 1.0 0.0 0.0
   EMISFACT VOL9         HRDOW 0.0 0.0 0.0 0.0 0.0 0.0
** Saturday:
```

```
   EMISFACT VOL9         HRDOW 0.0 0.0 0.0 0.0 0.0 0.0
   EMISFACT VOL9         HRDOW 0.0 0.0 0.0 0.0 0.0 0.0
   EMISFACT VOL9         HRDOW 0.0 0.0 0.0 0.0 0.0 0.0
   EMISFACT VOL9         HRDOW 0.0 0.0 0.0 0.0 0.0 0.0
** Sunday:
   EMISFACT VOL9         HRDOW 0.0 0.0 0.0 0.0 0.0 0.0
   EMISFACT VOL9         HRDOW 0.0 0.0 0.0 0.0 0.0 0.0
   EMISFACT VOL9         HRDOW 0.0 0.0 0.0 0.0 0.0 0.0
   EMISFACT VOL9         HRDOW 0.0 0.0 0.0 0.0 0.0 0.0
** WeekDays:
   EMISFACT VOL10        HRDOW 0.0 0.0 0.0 0.0 0.0 0.0
   EMISFACT VOL10        HRDOW 0.0 0.0 1.0 1.0 1.0 1.0
   EMISFACT VOL10        HRDOW 1.0 1.0 1.0 1.0 0.0 0.0
   EMISFACT VOL10        HRDOW 0.0 0.0 0.0 0.0 0.0 0.0
** Saturday:
   EMISFACT VOL10        HRDOW 0.0 0.0 0.0 0.0 0.0 0.0
   EMISFACT VOL10        HRDOW 0.0 0.0 0.0 0.0 0.0 0.0
   EMISFACT VOL10        HRDOW 0.0 0.0 0.0 0.0 0.0 0.0
   EMISFACT VOL10        HRDOW 0.0 0.0 0.0 0.0 0.0 0.0
** Sunday:
   EMISFACT VOL10        HRDOW 0.0 0.0 0.0 0.0 0.0 0.0
   EMISFACT VOL10        HRDOW 0.0 0.0 0.0 0.0 0.0 0.0
   EMISFACT VOL10        HRDOW 0.0 0.0 0.0 0.0 0.0 0.0
   EMISFACT VOL10        HRDOW 0.0 0.0 0.0 0.0 0.0 0.0
** WeekDays:
   EMISFACT VOL11        HRDOW 0.0 0.0 0.0 0.0 0.0 0.0
   EMISFACT VOL11        HRDOW 0.0 0.0 1.0 1.0 1.0 1.0
   EMISFACT VOL11        HRDOW 1.0 1.0 1.0 1.0 0.0 0.0
   EMISFACT VOL11        HRDOW 0.0 0.0 0.0 0.0 0.0 0.0
** Saturday:
   EMISFACT VOL11        HRDOW 0.0 0.0 0.0 0.0 0.0 0.0
   EMISFACT VOL11        HRDOW 0.0 0.0 0.0 0.0 0.0 0.0
   EMISFACT VOL11        HRDOW 0.0 0.0 0.0 0.0 0.0 0.0
   EMISFACT VOL11        HRDOW 0.0 0.0 0.0 0.0 0.0 0.0
** Sunday:
   EMISFACT VOL11        HRDOW 0.0 0.0 0.0 0.0 0.0 0.0
   EMISFACT VOL11        HRDOW 0.0 0.0 0.0 0.0 0.0 0.0
   EMISFACT VOL11        HRDOW 0.0 0.0 0.0 0.0 0.0 0.0
   EMISFACT VOL11        HRDOW 0.0 0.0 0.0 0.0 0.0 0.0
** WeekDays:
   EMISFACT VOL12        HRDOW 0.0 0.0 0.0 0.0 0.0 0.0
   EMISFACT VOL12        HRDOW 0.0 0.0 1.0 1.0 1.0 1.0
   EMISFACT VOL12        HRDOW 1.0 1.0 1.0 1.0 0.0 0.0
   EMISFACT VOL12        HRDOW 0.0 0.0 0.0 0.0 0.0 0.0
** Saturday:
   EMISFACT VOL12        HRDOW 0.0 0.0 0.0 0.0 0.0 0.0
   EMISFACT VOL12        HRDOW 0.0 0.0 0.0 0.0 0.0 0.0
   EMISFACT VOL12        HRDOW 0.0 0.0 0.0 0.0 0.0 0.0
   EMISFACT VOL12        HRDOW 0.0 0.0 0.0 0.0 0.0 0.0
** Sunday:
   EMISFACT VOL12        HRDOW 0.0 0.0 0.0 0.0 0.0 0.0
   EMISFACT VOL12        HRDOW 0.0 0.0 0.0 0.0 0.0 0.0
   EMISFACT VOL12        HRDOW 0.0 0.0 0.0 0.0 0.0 0.0
   EMISFACT VOL12        HRDOW 0.0 0.0 0.0 0.0 0.0 0.0
** WeekDays:
   EMISFACT VOL13        HRDOW 0.0 0.0 0.0 0.0 0.0 0.0
   EMISFACT VOL13        HRDOW 0.0 0.0 1.0 1.0 1.0 1.0
   EMISFACT VOL13        HRDOW 1.0 1.0 1.0 1.0 0.0 0.0
   EMISFACT VOL13        HRDOW 0.0 0.0 0.0 0.0 0.0 0.0
** Saturday:
   EMISFACT VOL13        HRDOW 0.0 0.0 0.0 0.0 0.0 0.0
   EMISFACT VOL13        HRDOW 0.0 0.0 0.0 0.0 0.0 0.0
   EMISFACT VOL13        HRDOW 0.0 0.0 0.0 0.0 0.0 0.0
   EMISFACT VOL13        HRDOW 0.0 0.0 0.0 0.0 0.0 0.0
** Sunday:
   EMISFACT VOL13        HRDOW 0.0 0.0 0.0 0.0 0.0 0.0
```

```
   EMISFACT VOL13        HRDOW 0.0 0.0 0.0 0.0 0.0 0.0
   EMISFACT VOL13        HRDOW 0.0 0.0 0.0 0.0 0.0 0.0
   EMISFACT VOL13        HRDOW 0.0 0.0 0.0 0.0 0.0 0.0
** WeekDays:
   EMISFACT VOL14        HRDOW 0.0 0.0 0.0 0.0 0.0 0.0
   EMISFACT VOL14        HRDOW 0.0 0.0 1.0 1.0 1.0 1.0
   EMISFACT VOL14        HRDOW 1.0 1.0 1.0 1.0 0.0 0.0
   EMISFACT VOL14        HRDOW 0.0 0.0 0.0 0.0 0.0 0.0
** Saturday:
   EMISFACT VOL14        HRDOW 0.0 0.0 0.0 0.0 0.0 0.0
   EMISFACT VOL14        HRDOW 0.0 0.0 0.0 0.0 0.0 0.0
   EMISFACT VOL14        HRDOW 0.0 0.0 0.0 0.0 0.0 0.0
   EMISFACT VOL14        HRDOW 0.0 0.0 0.0 0.0 0.0 0.0
** Sunday:
   EMISFACT VOL14        HRDOW 0.0 0.0 0.0 0.0 0.0 0.0
   EMISFACT VOL14        HRDOW 0.0 0.0 0.0 0.0 0.0 0.0
   EMISFACT VOL14        HRDOW 0.0 0.0 0.0 0.0 0.0 0.0
   EMISFACT VOL14        HRDOW 0.0 0.0 0.0 0.0 0.0 0.0
** WeekDays:
   EMISFACT VOL15        HRDOW 0.0 0.0 0.0 0.0 0.0 0.0
   EMISFACT VOL15        HRDOW 0.0 0.0 1.0 1.0 1.0 1.0
   EMISFACT VOL15        HRDOW 1.0 1.0 1.0 1.0 0.0 0.0
   EMISFACT VOL15        HRDOW 0.0 0.0 0.0 0.0 0.0 0.0
** Saturday:
   EMISFACT VOL15        HRDOW 0.0 0.0 0.0 0.0 0.0 0.0
   EMISFACT VOL15        HRDOW 0.0 0.0 0.0 0.0 0.0 0.0
   EMISFACT VOL15        HRDOW 0.0 0.0 0.0 0.0 0.0 0.0
   EMISFACT VOL15        HRDOW 0.0 0.0 0.0 0.0 0.0 0.0
** Sunday:
   EMISFACT VOL15        HRDOW 0.0 0.0 0.0 0.0 0.0 0.0
   EMISFACT VOL15        HRDOW 0.0 0.0 0.0 0.0 0.0 0.0
   EMISFACT VOL15        HRDOW 0.0 0.0 0.0 0.0 0.0 0.0
   EMISFACT VOL15        HRDOW 0.0 0.0 0.0 0.0 0.0 0.0
** WeekDays:
   EMISFACT VOL16        HRDOW 0.0 0.0 0.0 0.0 0.0 0.0
   EMISFACT VOL16        HRDOW 0.0 0.0 1.0 1.0 1.0 1.0
   EMISFACT VOL16        HRDOW 1.0 1.0 1.0 1.0 0.0 0.0
   EMISFACT VOL16        HRDOW 0.0 0.0 0.0 0.0 0.0 0.0
** Saturday:
   EMISFACT VOL16        HRDOW 0.0 0.0 0.0 0.0 0.0 0.0
   EMISFACT VOL16        HRDOW 0.0 0.0 0.0 0.0 0.0 0.0
   EMISFACT VOL16        HRDOW 0.0 0.0 0.0 0.0 0.0 0.0
   EMISFACT VOL16        HRDOW 0.0 0.0 0.0 0.0 0.0 0.0
** Sunday:
   EMISFACT VOL16        HRDOW 0.0 0.0 0.0 0.0 0.0 0.0
   EMISFACT VOL16        HRDOW 0.0 0.0 0.0 0.0 0.0 0.0
   EMISFACT VOL16        HRDOW 0.0 0.0 0.0 0.0 0.0 0.0
   EMISFACT VOL16        HRDOW 0.0 0.0 0.0 0.0 0.0 0.0
** WeekDays:
   EMISFACT VOL17        HRDOW 0.0 0.0 0.0 0.0 0.0 0.0
   EMISFACT VOL17        HRDOW 0.0 0.0 1.0 1.0 1.0 1.0
   EMISFACT VOL17        HRDOW 1.0 1.0 1.0 1.0 0.0 0.0
   EMISFACT VOL17        HRDOW 0.0 0.0 0.0 0.0 0.0 0.0
** Saturday:
   EMISFACT VOL17        HRDOW 0.0 0.0 0.0 0.0 0.0 0.0
   EMISFACT VOL17        HRDOW 0.0 0.0 0.0 0.0 0.0 0.0
   EMISFACT VOL17        HRDOW 0.0 0.0 0.0 0.0 0.0 0.0
   EMISFACT VOL17        HRDOW 0.0 0.0 0.0 0.0 0.0 0.0
** Sunday:
   EMISFACT VOL17        HRDOW 0.0 0.0 0.0 0.0 0.0 0.0
   EMISFACT VOL17        HRDOW 0.0 0.0 0.0 0.0 0.0 0.0
   EMISFACT VOL17        HRDOW 0.0 0.0 0.0 0.0 0.0 0.0
   EMISFACT VOL17        HRDOW 0.0 0.0 0.0 0.0 0.0 0.0
** WeekDays:
   EMISFACT VOL18        HRDOW 0.0 0.0 0.0 0.0 0.0 0.0
   EMISFACT VOL18        HRDOW 0.0 0.0 1.0 1.0 1.0 1.0
```

```
   EMISFACT VOL18        HRDOW 1.0 1.0 1.0 1.0 0.0 0.0
   EMISFACT VOL18        HRDOW 0.0 0.0 0.0 0.0 0.0 0.0
** Saturday:
   EMISFACT VOL18        HRDOW 0.0 0.0 0.0 0.0 0.0 0.0
   EMISFACT VOL18        HRDOW 0.0 0.0 0.0 0.0 0.0 0.0
   EMISFACT VOL18        HRDOW 0.0 0.0 0.0 0.0 0.0 0.0
   EMISFACT VOL18        HRDOW 0.0 0.0 0.0 0.0 0.0 0.0
** Sunday:
   EMISFACT VOL18        HRDOW 0.0 0.0 0.0 0.0 0.0 0.0
   EMISFACT VOL18        HRDOW 0.0 0.0 0.0 0.0 0.0 0.0
   EMISFACT VOL18        HRDOW 0.0 0.0 0.0 0.0 0.0 0.0
   EMISFACT VOL18        HRDOW 0.0 0.0 0.0 0.0 0.0 0.0
** WeekDays:
   EMISFACT VOL19        HRDOW 0.0 0.0 0.0 0.0 0.0 0.0
   EMISFACT VOL19        HRDOW 0.0 0.0 1.0 1.0 1.0 1.0
   EMISFACT VOL19        HRDOW 1.0 1.0 1.0 1.0 0.0 0.0
   EMISFACT VOL19        HRDOW 0.0 0.0 0.0 0.0 0.0 0.0
** Saturday:
   EMISFACT VOL19        HRDOW 0.0 0.0 0.0 0.0 0.0 0.0
   EMISFACT VOL19        HRDOW 0.0 0.0 0.0 0.0 0.0 0.0
   EMISFACT VOL19        HRDOW 0.0 0.0 0.0 0.0 0.0 0.0
   EMISFACT VOL19        HRDOW 0.0 0.0 0.0 0.0 0.0 0.0
** Sunday:
   EMISFACT VOL19        HRDOW 0.0 0.0 0.0 0.0 0.0 0.0
   EMISFACT VOL19        HRDOW 0.0 0.0 0.0 0.0 0.0 0.0
   EMISFACT VOL19        HRDOW 0.0 0.0 0.0 0.0 0.0 0.0
   EMISFACT VOL19        HRDOW 0.0 0.0 0.0 0.0 0.0 0.0
** WeekDays:
   EMISFACT VOL20        HRDOW 0.0 0.0 0.0 0.0 0.0 0.0
   EMISFACT VOL20        HRDOW 0.0 0.0 1.0 1.0 1.0 1.0
   EMISFACT VOL20        HRDOW 1.0 1.0 1.0 1.0 0.0 0.0
   EMISFACT VOL20        HRDOW 0.0 0.0 0.0 0.0 0.0 0.0
** Saturday:
   EMISFACT VOL20        HRDOW 0.0 0.0 0.0 0.0 0.0 0.0
   EMISFACT VOL20        HRDOW 0.0 0.0 0.0 0.0 0.0 0.0
   EMISFACT VOL20        HRDOW 0.0 0.0 0.0 0.0 0.0 0.0
   EMISFACT VOL20        HRDOW 0.0 0.0 0.0 0.0 0.0 0.0
** Sunday:
   EMISFACT VOL20        HRDOW 0.0 0.0 0.0 0.0 0.0 0.0
   EMISFACT VOL20        HRDOW 0.0 0.0 0.0 0.0 0.0 0.0
   EMISFACT VOL20        HRDOW 0.0 0.0 0.0 0.0 0.0 0.0
   EMISFACT VOL20        HRDOW 0.0 0.0 0.0 0.0 0.0 0.0
** WeekDays:
   EMISFACT VOL21        HRDOW 0.0 0.0 0.0 0.0 0.0 0.0
   EMISFACT VOL21        HRDOW 0.0 0.0 1.0 1.0 1.0 1.0
   EMISFACT VOL21        HRDOW 1.0 1.0 1.0 1.0 0.0 0.0
   EMISFACT VOL21        HRDOW 0.0 0.0 0.0 0.0 0.0 0.0
** Saturday:
   EMISFACT VOL21        HRDOW 0.0 0.0 0.0 0.0 0.0 0.0
   EMISFACT VOL21        HRDOW 0.0 0.0 0.0 0.0 0.0 0.0
   EMISFACT VOL21        HRDOW 0.0 0.0 0.0 0.0 0.0 0.0
   EMISFACT VOL21        HRDOW 0.0 0.0 0.0 0.0 0.0 0.0
** Sunday:
   EMISFACT VOL21        HRDOW 0.0 0.0 0.0 0.0 0.0 0.0
   EMISFACT VOL21        HRDOW 0.0 0.0 0.0 0.0 0.0 0.0
   EMISFACT VOL21        HRDOW 0.0 0.0 0.0 0.0 0.0 0.0
   EMISFACT VOL21        HRDOW 0.0 0.0 0.0 0.0 0.0 0.0
** WeekDays:
   EMISFACT VOL22        HRDOW 0.0 0.0 0.0 0.0 0.0 0.0
   EMISFACT VOL22        HRDOW 0.0 0.0 1.0 1.0 1.0 1.0
   EMISFACT VOL22        HRDOW 1.0 1.0 1.0 1.0 0.0 0.0
   EMISFACT VOL22        HRDOW 0.0 0.0 0.0 0.0 0.0 0.0
** Saturday:
   EMISFACT VOL22        HRDOW 0.0 0.0 0.0 0.0 0.0 0.0
   EMISFACT VOL22        HRDOW 0.0 0.0 0.0 0.0 0.0 0.0
   EMISFACT VOL22        HRDOW 0.0 0.0 0.0 0.0 0.0 0.0
```

```
   EMISFACT VOL22        HRDOW 0.0 0.0 0.0 0.0 0.0 0.0
** Sunday:
   EMISFACT VOL22        HRDOW 0.0 0.0 0.0 0.0 0.0 0.0
   EMISFACT VOL22        HRDOW 0.0 0.0 0.0 0.0 0.0 0.0
   EMISFACT VOL22        HRDOW 0.0 0.0 0.0 0.0 0.0 0.0
   EMISFACT VOL22        HRDOW 0.0 0.0 0.0 0.0 0.0 0.0
** WeekDays:
   EMISFACT VOL23        HRDOW 0.0 0.0 0.0 0.0 0.0 0.0
   EMISFACT VOL23        HRDOW 0.0 0.0 1.0 1.0 1.0 1.0
   EMISFACT VOL23        HRDOW 1.0 1.0 1.0 1.0 0.0 0.0
   EMISFACT VOL23        HRDOW 0.0 0.0 0.0 0.0 0.0 0.0
** Saturday:
   EMISFACT VOL23        HRDOW 0.0 0.0 0.0 0.0 0.0 0.0
   EMISFACT VOL23        HRDOW 0.0 0.0 0.0 0.0 0.0 0.0
   EMISFACT VOL23        HRDOW 0.0 0.0 0.0 0.0 0.0 0.0
   EMISFACT VOL23        HRDOW 0.0 0.0 0.0 0.0 0.0 0.0
** Sunday:
   EMISFACT VOL23        HRDOW 0.0 0.0 0.0 0.0 0.0 0.0
   EMISFACT VOL23        HRDOW 0.0 0.0 0.0 0.0 0.0 0.0
   EMISFACT VOL23        HRDOW 0.0 0.0 0.0 0.0 0.0 0.0
   EMISFACT VOL23        HRDOW 0.0 0.0 0.0 0.0 0.0 0.0
** WeekDays:
   EMISFACT VOL24        HRDOW 0.0 0.0 0.0 0.0 0.0 0.0
   EMISFACT VOL24        HRDOW 0.0 0.0 1.0 1.0 1.0 1.0
   EMISFACT VOL24        HRDOW 1.0 1.0 1.0 1.0 0.0 0.0
   EMISFACT VOL24        HRDOW 0.0 0.0 0.0 0.0 0.0 0.0
** Saturday:
   EMISFACT VOL24        HRDOW 0.0 0.0 0.0 0.0 0.0 0.0
   EMISFACT VOL24        HRDOW 0.0 0.0 0.0 0.0 0.0 0.0
   EMISFACT VOL24        HRDOW 0.0 0.0 0.0 0.0 0.0 0.0
   EMISFACT VOL24        HRDOW 0.0 0.0 0.0 0.0 0.0 0.0
** Sunday:
   EMISFACT VOL24        HRDOW 0.0 0.0 0.0 0.0 0.0 0.0
   EMISFACT VOL24        HRDOW 0.0 0.0 0.0 0.0 0.0 0.0
   EMISFACT VOL24        HRDOW 0.0 0.0 0.0 0.0 0.0 0.0
   EMISFACT VOL24        HRDOW 0.0 0.0 0.0 0.0 0.0 0.0
** WeekDays:
   EMISFACT VOL25        HRDOW 0.0 0.0 0.0 0.0 0.0 0.0
   EMISFACT VOL25        HRDOW 0.0 0.0 1.0 1.0 1.0 1.0
   EMISFACT VOL25        HRDOW 1.0 1.0 1.0 1.0 0.0 0.0
   EMISFACT VOL25        HRDOW 0.0 0.0 0.0 0.0 0.0 0.0
** Saturday:
   EMISFACT VOL25        HRDOW 0.0 0.0 0.0 0.0 0.0 0.0
   EMISFACT VOL25        HRDOW 0.0 0.0 0.0 0.0 0.0 0.0
   EMISFACT VOL25        HRDOW 0.0 0.0 0.0 0.0 0.0 0.0
   EMISFACT VOL25        HRDOW 0.0 0.0 0.0 0.0 0.0 0.0
** Sunday:
   EMISFACT VOL25        HRDOW 0.0 0.0 0.0 0.0 0.0 0.0
   EMISFACT VOL25        HRDOW 0.0 0.0 0.0 0.0 0.0 0.0
   EMISFACT VOL25        HRDOW 0.0 0.0 0.0 0.0 0.0 0.0
   EMISFACT VOL25        HRDOW 0.0 0.0 0.0 0.0 0.0 0.0
** WeekDays:
   EMISFACT VOL26        HRDOW 0.0 0.0 0.0 0.0 0.0 0.0
   EMISFACT VOL26        HRDOW 0.0 0.0 1.0 1.0 1.0 1.0
   EMISFACT VOL26        HRDOW 1.0 1.0 1.0 1.0 0.0 0.0
   EMISFACT VOL26        HRDOW 0.0 0.0 0.0 0.0 0.0 0.0
** Saturday:
   EMISFACT VOL26        HRDOW 0.0 0.0 0.0 0.0 0.0 0.0
   EMISFACT VOL26        HRDOW 0.0 0.0 0.0 0.0 0.0 0.0
   EMISFACT VOL26        HRDOW 0.0 0.0 0.0 0.0 0.0 0.0
   EMISFACT VOL26        HRDOW 0.0 0.0 0.0 0.0 0.0 0.0
** Sunday:
   EMISFACT VOL26        HRDOW 0.0 0.0 0.0 0.0 0.0 0.0
   EMISFACT VOL26        HRDOW 0.0 0.0 0.0 0.0 0.0 0.0
   EMISFACT VOL26        HRDOW 0.0 0.0 0.0 0.0 0.0 0.0
   EMISFACT VOL26        HRDOW 0.0 0.0 0.0 0.0 0.0 0.0
```

```
** WeekDays:
   EMISFACT VOL27        HRDOW 0.0 0.0 0.0 0.0 0.0 0.0
   EMISFACT VOL27        HRDOW 0.0 0.0 1.0 1.0 1.0 1.0
   EMISFACT VOL27        HRDOW 1.0 1.0 1.0 1.0 0.0 0.0
   EMISFACT VOL27        HRDOW 0.0 0.0 0.0 0.0 0.0 0.0
** Saturday:
   EMISFACT VOL27        HRDOW 0.0 0.0 0.0 0.0 0.0 0.0
   EMISFACT VOL27        HRDOW 0.0 0.0 0.0 0.0 0.0 0.0
   EMISFACT VOL27        HRDOW 0.0 0.0 0.0 0.0 0.0 0.0
   EMISFACT VOL27        HRDOW 0.0 0.0 0.0 0.0 0.0 0.0
** Sunday:
   EMISFACT VOL27        HRDOW 0.0 0.0 0.0 0.0 0.0 0.0
   EMISFACT VOL27        HRDOW 0.0 0.0 0.0 0.0 0.0 0.0
   EMISFACT VOL27        HRDOW 0.0 0.0 0.0 0.0 0.0 0.0
   EMISFACT VOL27        HRDOW 0.0 0.0 0.0 0.0 0.0 0.0
** WeekDays:
   EMISFACT VOL28        HRDOW 0.0 0.0 0.0 0.0 0.0 0.0
   EMISFACT VOL28        HRDOW 0.0 0.0 1.0 1.0 1.0 1.0
   EMISFACT VOL28        HRDOW 1.0 1.0 1.0 1.0 0.0 0.0
   EMISFACT VOL28        HRDOW 0.0 0.0 0.0 0.0 0.0 0.0
** Saturday:
   EMISFACT VOL28        HRDOW 0.0 0.0 0.0 0.0 0.0 0.0
   EMISFACT VOL28        HRDOW 0.0 0.0 0.0 0.0 0.0 0.0
   EMISFACT VOL28        HRDOW 0.0 0.0 0.0 0.0 0.0 0.0
   EMISFACT VOL28        HRDOW 0.0 0.0 0.0 0.0 0.0 0.0
** Sunday:
   EMISFACT VOL28        HRDOW 0.0 0.0 0.0 0.0 0.0 0.0
   EMISFACT VOL28        HRDOW 0.0 0.0 0.0 0.0 0.0 0.0
   EMISFACT VOL28        HRDOW 0.0 0.0 0.0 0.0 0.0 0.0
   EMISFACT VOL28        HRDOW 0.0 0.0 0.0 0.0 0.0 0.0
** WeekDays:
   EMISFACT VOL29        HRDOW 0.0 0.0 0.0 0.0 0.0 0.0
   EMISFACT VOL29        HRDOW 0.0 0.0 1.0 1.0 1.0 1.0
   EMISFACT VOL29        HRDOW 1.0 1.0 1.0 1.0 0.0 0.0
   EMISFACT VOL29        HRDOW 0.0 0.0 0.0 0.0 0.0 0.0
** Saturday:
   EMISFACT VOL29        HRDOW 0.0 0.0 0.0 0.0 0.0 0.0
   EMISFACT VOL29        HRDOW 0.0 0.0 0.0 0.0 0.0 0.0
   EMISFACT VOL29        HRDOW 0.0 0.0 0.0 0.0 0.0 0.0
   EMISFACT VOL29        HRDOW 0.0 0.0 0.0 0.0 0.0 0.0
** Sunday:
   EMISFACT VOL29        HRDOW 0.0 0.0 0.0 0.0 0.0 0.0
   EMISFACT VOL29        HRDOW 0.0 0.0 0.0 0.0 0.0 0.0
   EMISFACT VOL29        HRDOW 0.0 0.0 0.0 0.0 0.0 0.0
   EMISFACT VOL29        HRDOW 0.0 0.0 0.0 0.0 0.0 0.0
** WeekDays:
   EMISFACT VOL30        HRDOW 0.0 0.0 0.0 0.0 0.0 0.0
   EMISFACT VOL30        HRDOW 0.0 0.0 1.0 1.0 1.0 1.0
   EMISFACT VOL30        HRDOW 1.0 1.0 1.0 1.0 0.0 0.0
   EMISFACT VOL30        HRDOW 0.0 0.0 0.0 0.0 0.0 0.0
** Saturday:
   EMISFACT VOL30        HRDOW 0.0 0.0 0.0 0.0 0.0 0.0
   EMISFACT VOL30        HRDOW 0.0 0.0 0.0 0.0 0.0 0.0
   EMISFACT VOL30        HRDOW 0.0 0.0 0.0 0.0 0.0 0.0
   EMISFACT VOL30        HRDOW 0.0 0.0 0.0 0.0 0.0 0.0
** Sunday:
   EMISFACT VOL30        HRDOW 0.0 0.0 0.0 0.0 0.0 0.0
   EMISFACT VOL30        HRDOW 0.0 0.0 0.0 0.0 0.0 0.0
   EMISFACT VOL30        HRDOW 0.0 0.0 0.0 0.0 0.0 0.0
   EMISFACT VOL30        HRDOW 0.0 0.0 0.0 0.0 0.0 0.0
** WeekDays:
   EMISFACT VOL31        HRDOW 0.0 0.0 0.0 0.0 0.0 0.0
   EMISFACT VOL31        HRDOW 0.0 0.0 1.0 1.0 1.0 1.0
   EMISFACT VOL31        HRDOW 1.0 1.0 1.0 1.0 0.0 0.0
   EMISFACT VOL31        HRDOW 0.0 0.0 0.0 0.0 0.0 0.0
** Saturday:
```

```
   EMISFACT VOL31        HRDOW 0.0 0.0 0.0 0.0 0.0 0.0
   EMISFACT VOL31        HRDOW 0.0 0.0 0.0 0.0 0.0 0.0
   EMISFACT VOL31        HRDOW 0.0 0.0 0.0 0.0 0.0 0.0
   EMISFACT VOL31        HRDOW 0.0 0.0 0.0 0.0 0.0 0.0
** Sunday:
   EMISFACT VOL31        HRDOW 0.0 0.0 0.0 0.0 0.0 0.0
   EMISFACT VOL31        HRDOW 0.0 0.0 0.0 0.0 0.0 0.0
   EMISFACT VOL31        HRDOW 0.0 0.0 0.0 0.0 0.0 0.0
   EMISFACT VOL31        HRDOW 0.0 0.0 0.0 0.0 0.0 0.0
** WeekDays:
   EMISFACT VOL32        HRDOW 0.0 0.0 0.0 0.0 0.0 0.0
   EMISFACT VOL32        HRDOW 0.0 0.0 1.0 1.0 1.0 1.0
   EMISFACT VOL32        HRDOW 1.0 1.0 1.0 1.0 0.0 0.0
   EMISFACT VOL32        HRDOW 0.0 0.0 0.0 0.0 0.0 0.0
** Saturday:
   EMISFACT VOL32        HRDOW 0.0 0.0 0.0 0.0 0.0 0.0
   EMISFACT VOL32        HRDOW 0.0 0.0 0.0 0.0 0.0 0.0
   EMISFACT VOL32        HRDOW 0.0 0.0 0.0 0.0 0.0 0.0
   EMISFACT VOL32        HRDOW 0.0 0.0 0.0 0.0 0.0 0.0
** Sunday:
   EMISFACT VOL32        HRDOW 0.0 0.0 0.0 0.0 0.0 0.0
   EMISFACT VOL32        HRDOW 0.0 0.0 0.0 0.0 0.0 0.0
   EMISFACT VOL32        HRDOW 0.0 0.0 0.0 0.0 0.0 0.0
   EMISFACT VOL32        HRDOW 0.0 0.0 0.0 0.0 0.0 0.0
** WeekDays:
   EMISFACT VOL33        HRDOW 0.0 0.0 0.0 0.0 0.0 0.0
   EMISFACT VOL33        HRDOW 0.0 0.0 1.0 1.0 1.0 1.0
   EMISFACT VOL33        HRDOW 1.0 1.0 1.0 1.0 0.0 0.0
   EMISFACT VOL33        HRDOW 0.0 0.0 0.0 0.0 0.0 0.0
** Saturday:
   EMISFACT VOL33        HRDOW 0.0 0.0 0.0 0.0 0.0 0.0
   EMISFACT VOL33        HRDOW 0.0 0.0 0.0 0.0 0.0 0.0
   EMISFACT VOL33        HRDOW 0.0 0.0 0.0 0.0 0.0 0.0
   EMISFACT VOL33        HRDOW 0.0 0.0 0.0 0.0 0.0 0.0
** Sunday:
   EMISFACT VOL33        HRDOW 0.0 0.0 0.0 0.0 0.0 0.0
   EMISFACT VOL33        HRDOW 0.0 0.0 0.0 0.0 0.0 0.0
   EMISFACT VOL33        HRDOW 0.0 0.0 0.0 0.0 0.0 0.0
   EMISFACT VOL33        HRDOW 0.0 0.0 0.0 0.0 0.0 0.0
** WeekDays:
   EMISFACT VOL34        HRDOW 0.0 0.0 0.0 0.0 0.0 0.0
   EMISFACT VOL34        HRDOW 0.0 0.0 1.0 1.0 1.0 1.0
   EMISFACT VOL34        HRDOW 1.0 1.0 1.0 1.0 0.0 0.0
   EMISFACT VOL34        HRDOW 0.0 0.0 0.0 0.0 0.0 0.0
** Saturday:
   EMISFACT VOL34        HRDOW 0.0 0.0 0.0 0.0 0.0 0.0
   EMISFACT VOL34        HRDOW 0.0 0.0 0.0 0.0 0.0 0.0
   EMISFACT VOL34        HRDOW 0.0 0.0 0.0 0.0 0.0 0.0
   EMISFACT VOL34        HRDOW 0.0 0.0 0.0 0.0 0.0 0.0
** Sunday:
   EMISFACT VOL34        HRDOW 0.0 0.0 0.0 0.0 0.0 0.0
   EMISFACT VOL34        HRDOW 0.0 0.0 0.0 0.0 0.0 0.0
   EMISFACT VOL34        HRDOW 0.0 0.0 0.0 0.0 0.0 0.0
   EMISFACT VOL34        HRDOW 0.0 0.0 0.0 0.0 0.0 0.0
** WeekDays:
   EMISFACT VOL35        HRDOW 0.0 0.0 0.0 0.0 0.0 0.0
   EMISFACT VOL35        HRDOW 0.0 0.0 1.0 1.0 1.0 1.0
   EMISFACT VOL35        HRDOW 1.0 1.0 1.0 1.0 0.0 0.0
   EMISFACT VOL35        HRDOW 0.0 0.0 0.0 0.0 0.0 0.0
** Saturday:
   EMISFACT VOL35        HRDOW 0.0 0.0 0.0 0.0 0.0 0.0
   EMISFACT VOL35        HRDOW 0.0 0.0 0.0 0.0 0.0 0.0
   EMISFACT VOL35        HRDOW 0.0 0.0 0.0 0.0 0.0 0.0
   EMISFACT VOL35        HRDOW 0.0 0.0 0.0 0.0 0.0 0.0
** Sunday:
   EMISFACT VOL35        HRDOW 0.0 0.0 0.0 0.0 0.0 0.0
```

```
   EMISFACT VOL35        HRDOW 0.0 0.0 0.0 0.0 0.0 0.0
   EMISFACT VOL35        HRDOW 0.0 0.0 0.0 0.0 0.0 0.0
   EMISFACT VOL35        HRDOW 0.0 0.0 0.0 0.0 0.0 0.0
** WeekDays:
   EMISFACT VOL36        HRDOW 0.0 0.0 0.0 0.0 0.0 0.0
   EMISFACT VOL36        HRDOW 0.0 0.0 1.0 1.0 1.0 1.0
   EMISFACT VOL36        HRDOW 1.0 1.0 1.0 1.0 0.0 0.0
   EMISFACT VOL36        HRDOW 0.0 0.0 0.0 0.0 0.0 0.0
** Saturday:
   EMISFACT VOL36        HRDOW 0.0 0.0 0.0 0.0 0.0 0.0
   EMISFACT VOL36        HRDOW 0.0 0.0 0.0 0.0 0.0 0.0
   EMISFACT VOL36        HRDOW 0.0 0.0 0.0 0.0 0.0 0.0
   EMISFACT VOL36        HRDOW 0.0 0.0 0.0 0.0 0.0 0.0
** Sunday:
   EMISFACT VOL36        HRDOW 0.0 0.0 0.0 0.0 0.0 0.0
   EMISFACT VOL36        HRDOW 0.0 0.0 0.0 0.0 0.0 0.0
   EMISFACT VOL36        HRDOW 0.0 0.0 0.0 0.0 0.0 0.0
   EMISFACT VOL36        HRDOW 0.0 0.0 0.0 0.0 0.0 0.0
** WeekDays:
   EMISFACT VOL37        HRDOW 0.0 0.0 0.0 0.0 0.0 0.0
   EMISFACT VOL37        HRDOW 0.0 0.0 1.0 1.0 1.0 1.0
   EMISFACT VOL37        HRDOW 1.0 1.0 1.0 1.0 0.0 0.0
   EMISFACT VOL37        HRDOW 0.0 0.0 0.0 0.0 0.0 0.0
** Saturday:
   EMISFACT VOL37        HRDOW 0.0 0.0 0.0 0.0 0.0 0.0
   EMISFACT VOL37        HRDOW 0.0 0.0 0.0 0.0 0.0 0.0
   EMISFACT VOL37        HRDOW 0.0 0.0 0.0 0.0 0.0 0.0
   EMISFACT VOL37        HRDOW 0.0 0.0 0.0 0.0 0.0 0.0
** Sunday:
   EMISFACT VOL37        HRDOW 0.0 0.0 0.0 0.0 0.0 0.0
   EMISFACT VOL37        HRDOW 0.0 0.0 0.0 0.0 0.0 0.0
   EMISFACT VOL37        HRDOW 0.0 0.0 0.0 0.0 0.0 0.0
   EMISFACT VOL37        HRDOW 0.0 0.0 0.0 0.0 0.0 0.0
** WeekDays:
   EMISFACT VOL38        HRDOW 0.0 0.0 0.0 0.0 0.0 0.0
   EMISFACT VOL38        HRDOW 0.0 0.0 1.0 1.0 1.0 1.0
   EMISFACT VOL38        HRDOW 1.0 1.0 1.0 1.0 0.0 0.0
   EMISFACT VOL38        HRDOW 0.0 0.0 0.0 0.0 0.0 0.0
** Saturday:
   EMISFACT VOL38        HRDOW 0.0 0.0 0.0 0.0 0.0 0.0
   EMISFACT VOL38        HRDOW 0.0 0.0 0.0 0.0 0.0 0.0
   EMISFACT VOL38        HRDOW 0.0 0.0 0.0 0.0 0.0 0.0
   EMISFACT VOL38        HRDOW 0.0 0.0 0.0 0.0 0.0 0.0
** Sunday:
   EMISFACT VOL38        HRDOW 0.0 0.0 0.0 0.0 0.0 0.0
   EMISFACT VOL38        HRDOW 0.0 0.0 0.0 0.0 0.0 0.0
   EMISFACT VOL38        HRDOW 0.0 0.0 0.0 0.0 0.0 0.0
   EMISFACT VOL38        HRDOW 0.0 0.0 0.0 0.0 0.0 0.0
** WeekDays:
   EMISFACT VOL39        HRDOW 0.0 0.0 0.0 0.0 0.0 0.0
   EMISFACT VOL39        HRDOW 0.0 0.0 1.0 1.0 1.0 1.0
   EMISFACT VOL39        HRDOW 1.0 1.0 1.0 1.0 0.0 0.0
   EMISFACT VOL39        HRDOW 0.0 0.0 0.0 0.0 0.0 0.0
** Saturday:
   EMISFACT VOL39        HRDOW 0.0 0.0 0.0 0.0 0.0 0.0
   EMISFACT VOL39        HRDOW 0.0 0.0 0.0 0.0 0.0 0.0
   EMISFACT VOL39        HRDOW 0.0 0.0 0.0 0.0 0.0 0.0
   EMISFACT VOL39        HRDOW 0.0 0.0 0.0 0.0 0.0 0.0
** Sunday:
   EMISFACT VOL39        HRDOW 0.0 0.0 0.0 0.0 0.0 0.0
   EMISFACT VOL39        HRDOW 0.0 0.0 0.0 0.0 0.0 0.0
   EMISFACT VOL39        HRDOW 0.0 0.0 0.0 0.0 0.0 0.0
   EMISFACT VOL39        HRDOW 0.0 0.0 0.0 0.0 0.0 0.0
** WeekDays:
   EMISFACT VOL40        HRDOW 0.0 0.0 0.0 0.0 0.0 0.0
   EMISFACT VOL40        HRDOW 0.0 0.0 1.0 1.0 1.0 1.0
```

```
   EMISFACT VOL40        HRDOW 1.0 1.0 1.0 1.0 0.0 0.0
   EMISFACT VOL40        HRDOW 0.0 0.0 0.0 0.0 0.0 0.0
** Saturday:
   EMISFACT VOL40        HRDOW 0.0 0.0 0.0 0.0 0.0 0.0
   EMISFACT VOL40        HRDOW 0.0 0.0 0.0 0.0 0.0 0.0
   EMISFACT VOL40        HRDOW 0.0 0.0 0.0 0.0 0.0 0.0
   EMISFACT VOL40        HRDOW 0.0 0.0 0.0 0.0 0.0 0.0
** Sunday:
   EMISFACT VOL40        HRDOW 0.0 0.0 0.0 0.0 0.0 0.0
   EMISFACT VOL40        HRDOW 0.0 0.0 0.0 0.0 0.0 0.0
   EMISFACT VOL40        HRDOW 0.0 0.0 0.0 0.0 0.0 0.0
   EMISFACT VOL40        HRDOW 0.0 0.0 0.0 0.0 0.0 0.0
** WeekDays:
   EMISFACT VOL41        HRDOW 0.0 0.0 0.0 0.0 0.0 0.0
   EMISFACT VOL41        HRDOW 0.0 0.0 1.0 1.0 1.0 1.0
   EMISFACT VOL41        HRDOW 1.0 1.0 1.0 1.0 0.0 0.0
   EMISFACT VOL41        HRDOW 0.0 0.0 0.0 0.0 0.0 0.0
** Saturday:
   EMISFACT VOL41        HRDOW 0.0 0.0 0.0 0.0 0.0 0.0
   EMISFACT VOL41        HRDOW 0.0 0.0 0.0 0.0 0.0 0.0
   EMISFACT VOL41        HRDOW 0.0 0.0 0.0 0.0 0.0 0.0
   EMISFACT VOL41        HRDOW 0.0 0.0 0.0 0.0 0.0 0.0
** Sunday:
   EMISFACT VOL41        HRDOW 0.0 0.0 0.0 0.0 0.0 0.0
   EMISFACT VOL41        HRDOW 0.0 0.0 0.0 0.0 0.0 0.0
   EMISFACT VOL41        HRDOW 0.0 0.0 0.0 0.0 0.0 0.0
   EMISFACT VOL41        HRDOW 0.0 0.0 0.0 0.0 0.0 0.0
** WeekDays:
   EMISFACT VOL42        HRDOW 0.0 0.0 0.0 0.0 0.0 0.0
   EMISFACT VOL42        HRDOW 0.0 0.0 1.0 1.0 1.0 1.0
   EMISFACT VOL42        HRDOW 1.0 1.0 1.0 1.0 0.0 0.0
   EMISFACT VOL42        HRDOW 0.0 0.0 0.0 0.0 0.0 0.0
** Saturday:
   EMISFACT VOL42        HRDOW 0.0 0.0 0.0 0.0 0.0 0.0
   EMISFACT VOL42        HRDOW 0.0 0.0 0.0 0.0 0.0 0.0
   EMISFACT VOL42        HRDOW 0.0 0.0 0.0 0.0 0.0 0.0
   EMISFACT VOL42        HRDOW 0.0 0.0 0.0 0.0 0.0 0.0
** Sunday:
   EMISFACT VOL42        HRDOW 0.0 0.0 0.0 0.0 0.0 0.0
   EMISFACT VOL42        HRDOW 0.0 0.0 0.0 0.0 0.0 0.0
   EMISFACT VOL42        HRDOW 0.0 0.0 0.0 0.0 0.0 0.0
   EMISFACT VOL42        HRDOW 0.0 0.0 0.0 0.0 0.0 0.0
** WeekDays:
   EMISFACT VOL43        HRDOW 0.0 0.0 0.0 0.0 0.0 0.0
   EMISFACT VOL43        HRDOW 0.0 0.0 1.0 1.0 1.0 1.0
   EMISFACT VOL43        HRDOW 1.0 1.0 1.0 1.0 0.0 0.0
   EMISFACT VOL43        HRDOW 0.0 0.0 0.0 0.0 0.0 0.0
** Saturday:
   EMISFACT VOL43        HRDOW 0.0 0.0 0.0 0.0 0.0 0.0
   EMISFACT VOL43        HRDOW 0.0 0.0 0.0 0.0 0.0 0.0
   EMISFACT VOL43        HRDOW 0.0 0.0 0.0 0.0 0.0 0.0
   EMISFACT VOL43        HRDOW 0.0 0.0 0.0 0.0 0.0 0.0
** Sunday:
   EMISFACT VOL43        HRDOW 0.0 0.0 0.0 0.0 0.0 0.0
   EMISFACT VOL43        HRDOW 0.0 0.0 0.0 0.0 0.0 0.0
   EMISFACT VOL43        HRDOW 0.0 0.0 0.0 0.0 0.0 0.0
   EMISFACT VOL43        HRDOW 0.0 0.0 0.0 0.0 0.0 0.0
** WeekDays:
   EMISFACT VOL44        HRDOW 0.0 0.0 0.0 0.0 0.0 0.0
   EMISFACT VOL44        HRDOW 0.0 0.0 1.0 1.0 1.0 1.0
   EMISFACT VOL44        HRDOW 1.0 1.0 1.0 1.0 0.0 0.0
   EMISFACT VOL44        HRDOW 0.0 0.0 0.0 0.0 0.0 0.0
** Saturday:
   EMISFACT VOL44        HRDOW 0.0 0.0 0.0 0.0 0.0 0.0
   EMISFACT VOL44        HRDOW 0.0 0.0 0.0 0.0 0.0 0.0
   EMISFACT VOL44        HRDOW 0.0 0.0 0.0 0.0 0.0 0.0
```

```
   EMISFACT VOL44        HRDOW 0.0 0.0 0.0 0.0 0.0 0.0
** Sunday:
   EMISFACT VOL44        HRDOW 0.0 0.0 0.0 0.0 0.0 0.0
   EMISFACT VOL44        HRDOW 0.0 0.0 0.0 0.0 0.0 0.0
   EMISFACT VOL44        HRDOW 0.0 0.0 0.0 0.0 0.0 0.0
   EMISFACT VOL44        HRDOW 0.0 0.0 0.0 0.0 0.0 0.0
** WeekDays:
   EMISFACT VOL45        HRDOW 0.0 0.0 0.0 0.0 0.0 0.0
   EMISFACT VOL45        HRDOW 0.0 0.0 1.0 1.0 1.0 1.0
   EMISFACT VOL45        HRDOW 1.0 1.0 1.0 1.0 0.0 0.0
   EMISFACT VOL45        HRDOW 0.0 0.0 0.0 0.0 0.0 0.0
** Saturday:
   EMISFACT VOL45        HRDOW 0.0 0.0 0.0 0.0 0.0 0.0
   EMISFACT VOL45        HRDOW 0.0 0.0 0.0 0.0 0.0 0.0
   EMISFACT VOL45        HRDOW 0.0 0.0 0.0 0.0 0.0 0.0
   EMISFACT VOL45        HRDOW 0.0 0.0 0.0 0.0 0.0 0.0
** Sunday:
   EMISFACT VOL45        HRDOW 0.0 0.0 0.0 0.0 0.0 0.0
   EMISFACT VOL45        HRDOW 0.0 0.0 0.0 0.0 0.0 0.0
   EMISFACT VOL45        HRDOW 0.0 0.0 0.0 0.0 0.0 0.0
   EMISFACT VOL45        HRDOW 0.0 0.0 0.0 0.0 0.0 0.0
** WeekDays:
   EMISFACT VOL46        HRDOW 0.0 0.0 0.0 0.0 0.0 0.0
   EMISFACT VOL46        HRDOW 0.0 0.0 1.0 1.0 1.0 1.0
   EMISFACT VOL46        HRDOW 1.0 1.0 1.0 1.0 0.0 0.0
   EMISFACT VOL46        HRDOW 0.0 0.0 0.0 0.0 0.0 0.0
** Saturday:
   EMISFACT VOL46        HRDOW 0.0 0.0 0.0 0.0 0.0 0.0
   EMISFACT VOL46        HRDOW 0.0 0.0 0.0 0.0 0.0 0.0
   EMISFACT VOL46        HRDOW 0.0 0.0 0.0 0.0 0.0 0.0
   EMISFACT VOL46        HRDOW 0.0 0.0 0.0 0.0 0.0 0.0
** Sunday:
   EMISFACT VOL46        HRDOW 0.0 0.0 0.0 0.0 0.0 0.0
   EMISFACT VOL46        HRDOW 0.0 0.0 0.0 0.0 0.0 0.0
   EMISFACT VOL46        HRDOW 0.0 0.0 0.0 0.0 0.0 0.0
   EMISFACT VOL46        HRDOW 0.0 0.0 0.0 0.0 0.0 0.0
** WeekDays:
   EMISFACT VOL47        HRDOW 0.0 0.0 0.0 0.0 0.0 0.0
   EMISFACT VOL47        HRDOW 0.0 0.0 1.0 1.0 1.0 1.0
   EMISFACT VOL47        HRDOW 1.0 1.0 1.0 1.0 0.0 0.0
   EMISFACT VOL47        HRDOW 0.0 0.0 0.0 0.0 0.0 0.0
** Saturday:
   EMISFACT VOL47        HRDOW 0.0 0.0 0.0 0.0 0.0 0.0
   EMISFACT VOL47        HRDOW 0.0 0.0 0.0 0.0 0.0 0.0
   EMISFACT VOL47        HRDOW 0.0 0.0 0.0 0.0 0.0 0.0
   EMISFACT VOL47        HRDOW 0.0 0.0 0.0 0.0 0.0 0.0
** Sunday:
   EMISFACT VOL47        HRDOW 0.0 0.0 0.0 0.0 0.0 0.0
   EMISFACT VOL47        HRDOW 0.0 0.0 0.0 0.0 0.0 0.0
   EMISFACT VOL47        HRDOW 0.0 0.0 0.0 0.0 0.0 0.0
   EMISFACT VOL47        HRDOW 0.0 0.0 0.0 0.0 0.0 0.0
** WeekDays:
   EMISFACT VOL48        HRDOW 0.0 0.0 0.0 0.0 0.0 0.0
   EMISFACT VOL48        HRDOW 0.0 0.0 1.0 1.0 1.0 1.0
   EMISFACT VOL48        HRDOW 1.0 1.0 1.0 1.0 0.0 0.0
   EMISFACT VOL48        HRDOW 0.0 0.0 0.0 0.0 0.0 0.0
** Saturday:
   EMISFACT VOL48        HRDOW 0.0 0.0 0.0 0.0 0.0 0.0
   EMISFACT VOL48        HRDOW 0.0 0.0 0.0 0.0 0.0 0.0
   EMISFACT VOL48        HRDOW 0.0 0.0 0.0 0.0 0.0 0.0
   EMISFACT VOL48        HRDOW 0.0 0.0 0.0 0.0 0.0 0.0
** Sunday:
   EMISFACT VOL48        HRDOW 0.0 0.0 0.0 0.0 0.0 0.0
   EMISFACT VOL48        HRDOW 0.0 0.0 0.0 0.0 0.0 0.0
   EMISFACT VOL48        HRDOW 0.0 0.0 0.0 0.0 0.0 0.0
   EMISFACT VOL48        HRDOW 0.0 0.0 0.0 0.0 0.0 0.0
```

```
** WeekDays:
   EMISFACT VOL49        HRDOW 0.0 0.0 0.0 0.0 0.0 0.0
   EMISFACT VOL49        HRDOW 0.0 0.0 1.0 1.0 1.0 1.0
   EMISFACT VOL49        HRDOW 1.0 1.0 1.0 1.0 0.0 0.0
   EMISFACT VOL49        HRDOW 0.0 0.0 0.0 0.0 0.0 0.0
** Saturday:
   EMISFACT VOL49        HRDOW 0.0 0.0 0.0 0.0 0.0 0.0
   EMISFACT VOL49        HRDOW 0.0 0.0 0.0 0.0 0.0 0.0
   EMISFACT VOL49        HRDOW 0.0 0.0 0.0 0.0 0.0 0.0
   EMISFACT VOL49        HRDOW 0.0 0.0 0.0 0.0 0.0 0.0
** Sunday:
   EMISFACT VOL49        HRDOW 0.0 0.0 0.0 0.0 0.0 0.0
   EMISFACT VOL49        HRDOW 0.0 0.0 0.0 0.0 0.0 0.0
   EMISFACT VOL49        HRDOW 0.0 0.0 0.0 0.0 0.0 0.0
   EMISFACT VOL49        HRDOW 0.0 0.0 0.0 0.0 0.0 0.0
** WeekDays:
   EMISFACT VOL50        HRDOW 0.0 0.0 0.0 0.0 0.0 0.0
   EMISFACT VOL50        HRDOW 0.0 0.0 1.0 1.0 1.0 1.0
   EMISFACT VOL50        HRDOW 1.0 1.0 1.0 1.0 0.0 0.0
   EMISFACT VOL50        HRDOW 0.0 0.0 0.0 0.0 0.0 0.0
** Saturday:
   EMISFACT VOL50        HRDOW 0.0 0.0 0.0 0.0 0.0 0.0
   EMISFACT VOL50        HRDOW 0.0 0.0 0.0 0.0 0.0 0.0
   EMISFACT VOL50        HRDOW 0.0 0.0 0.0 0.0 0.0 0.0
   EMISFACT VOL50        HRDOW 0.0 0.0 0.0 0.0 0.0 0.0
** Sunday:
   EMISFACT VOL50        HRDOW 0.0 0.0 0.0 0.0 0.0 0.0
   EMISFACT VOL50        HRDOW 0.0 0.0 0.0 0.0 0.0 0.0
   EMISFACT VOL50        HRDOW 0.0 0.0 0.0 0.0 0.0 0.0
   EMISFACT VOL50        HRDOW 0.0 0.0 0.0 0.0 0.0 0.0
** WeekDays:
   EMISFACT VOL51        HRDOW 0.0 0.0 0.0 0.0 0.0 0.0
   EMISFACT VOL51        HRDOW 0.0 0.0 1.0 1.0 1.0 1.0
   EMISFACT VOL51        HRDOW 1.0 1.0 1.0 1.0 0.0 0.0
   EMISFACT VOL51        HRDOW 0.0 0.0 0.0 0.0 0.0 0.0
** Saturday:
   EMISFACT VOL51        HRDOW 0.0 0.0 0.0 0.0 0.0 0.0
   EMISFACT VOL51        HRDOW 0.0 0.0 0.0 0.0 0.0 0.0
   EMISFACT VOL51        HRDOW 0.0 0.0 0.0 0.0 0.0 0.0
   EMISFACT VOL51        HRDOW 0.0 0.0 0.0 0.0 0.0 0.0
** Sunday:
   EMISFACT VOL51        HRDOW 0.0 0.0 0.0 0.0 0.0 0.0
   EMISFACT VOL51        HRDOW 0.0 0.0 0.0 0.0 0.0 0.0
   EMISFACT VOL51        HRDOW 0.0 0.0 0.0 0.0 0.0 0.0
   EMISFACT VOL51        HRDOW 0.0 0.0 0.0 0.0 0.0 0.0
** WeekDays:
   EMISFACT VOL52        HRDOW 0.0 0.0 0.0 0.0 0.0 0.0
   EMISFACT VOL52        HRDOW 0.0 0.0 1.0 1.0 1.0 1.0
   EMISFACT VOL52        HRDOW 1.0 1.0 1.0 1.0 0.0 0.0
   EMISFACT VOL52        HRDOW 0.0 0.0 0.0 0.0 0.0 0.0
** Saturday:
   EMISFACT VOL52        HRDOW 0.0 0.0 0.0 0.0 0.0 0.0
   EMISFACT VOL52        HRDOW 0.0 0.0 0.0 0.0 0.0 0.0
   EMISFACT VOL52        HRDOW 0.0 0.0 0.0 0.0 0.0 0.0
   EMISFACT VOL52        HRDOW 0.0 0.0 0.0 0.0 0.0 0.0
** Sunday:
   EMISFACT VOL52        HRDOW 0.0 0.0 0.0 0.0 0.0 0.0
   EMISFACT VOL52        HRDOW 0.0 0.0 0.0 0.0 0.0 0.0
   EMISFACT VOL52        HRDOW 0.0 0.0 0.0 0.0 0.0 0.0
   EMISFACT VOL52        HRDOW 0.0 0.0 0.0 0.0 0.0 0.0
** WeekDays:
   EMISFACT VOL53        HRDOW 0.0 0.0 0.0 0.0 0.0 0.0
   EMISFACT VOL53        HRDOW 0.0 0.0 1.0 1.0 1.0 1.0
   EMISFACT VOL53        HRDOW 1.0 1.0 1.0 1.0 0.0 0.0
   EMISFACT VOL53        HRDOW 0.0 0.0 0.0 0.0 0.0 0.0
** Saturday:
```

```
   EMISFACT VOL53        HRDOW 0.0 0.0 0.0 0.0 0.0 0.0
   EMISFACT VOL53        HRDOW 0.0 0.0 0.0 0.0 0.0 0.0
   EMISFACT VOL53        HRDOW 0.0 0.0 0.0 0.0 0.0 0.0
   EMISFACT VOL53        HRDOW 0.0 0.0 0.0 0.0 0.0 0.0
** Sunday:
   EMISFACT VOL53        HRDOW 0.0 0.0 0.0 0.0 0.0 0.0
   EMISFACT VOL53        HRDOW 0.0 0.0 0.0 0.0 0.0 0.0
   EMISFACT VOL53        HRDOW 0.0 0.0 0.0 0.0 0.0 0.0
   EMISFACT VOL53        HRDOW 0.0 0.0 0.0 0.0 0.0 0.0
** WeekDays:
   EMISFACT VOL54        HRDOW 0.0 0.0 0.0 0.0 0.0 0.0
   EMISFACT VOL54        HRDOW 0.0 0.0 1.0 1.0 1.0 1.0
   EMISFACT VOL54        HRDOW 1.0 1.0 1.0 1.0 0.0 0.0
   EMISFACT VOL54        HRDOW 0.0 0.0 0.0 0.0 0.0 0.0
** Saturday:
   EMISFACT VOL54        HRDOW 0.0 0.0 0.0 0.0 0.0 0.0
   EMISFACT VOL54        HRDOW 0.0 0.0 0.0 0.0 0.0 0.0
   EMISFACT VOL54        HRDOW 0.0 0.0 0.0 0.0 0.0 0.0
   EMISFACT VOL54        HRDOW 0.0 0.0 0.0 0.0 0.0 0.0
** Sunday:
   EMISFACT VOL54        HRDOW 0.0 0.0 0.0 0.0 0.0 0.0
   EMISFACT VOL54        HRDOW 0.0 0.0 0.0 0.0 0.0 0.0
   EMISFACT VOL54        HRDOW 0.0 0.0 0.0 0.0 0.0 0.0
   EMISFACT VOL54        HRDOW 0.0 0.0 0.0 0.0 0.0 0.0
** WeekDays:
   EMISFACT VOL55        HRDOW 0.0 0.0 0.0 0.0 0.0 0.0
   EMISFACT VOL55        HRDOW 0.0 0.0 1.0 1.0 1.0 1.0
   EMISFACT VOL55        HRDOW 1.0 1.0 1.0 1.0 0.0 0.0
   EMISFACT VOL55        HRDOW 0.0 0.0 0.0 0.0 0.0 0.0
** Saturday:
   EMISFACT VOL55        HRDOW 0.0 0.0 0.0 0.0 0.0 0.0
   EMISFACT VOL55        HRDOW 0.0 0.0 0.0 0.0 0.0 0.0
   EMISFACT VOL55        HRDOW 0.0 0.0 0.0 0.0 0.0 0.0
   EMISFACT VOL55        HRDOW 0.0 0.0 0.0 0.0 0.0 0.0
** Sunday:
   EMISFACT VOL55        HRDOW 0.0 0.0 0.0 0.0 0.0 0.0
   EMISFACT VOL55        HRDOW 0.0 0.0 0.0 0.0 0.0 0.0
   EMISFACT VOL55        HRDOW 0.0 0.0 0.0 0.0 0.0 0.0
   EMISFACT VOL55        HRDOW 0.0 0.0 0.0 0.0 0.0 0.0
** WeekDays:
   EMISFACT VOL56        HRDOW 0.0 0.0 0.0 0.0 0.0 0.0
   EMISFACT VOL56        HRDOW 0.0 0.0 1.0 1.0 1.0 1.0
   EMISFACT VOL56        HRDOW 1.0 1.0 1.0 1.0 0.0 0.0
   EMISFACT VOL56        HRDOW 0.0 0.0 0.0 0.0 0.0 0.0
** Saturday:
   EMISFACT VOL56        HRDOW 0.0 0.0 0.0 0.0 0.0 0.0
   EMISFACT VOL56        HRDOW 0.0 0.0 0.0 0.0 0.0 0.0
   EMISFACT VOL56        HRDOW 0.0 0.0 0.0 0.0 0.0 0.0
   EMISFACT VOL56        HRDOW 0.0 0.0 0.0 0.0 0.0 0.0
** Sunday:
   EMISFACT VOL56        HRDOW 0.0 0.0 0.0 0.0 0.0 0.0
   EMISFACT VOL56        HRDOW 0.0 0.0 0.0 0.0 0.0 0.0
   EMISFACT VOL56        HRDOW 0.0 0.0 0.0 0.0 0.0 0.0
   EMISFACT VOL56        HRDOW 0.0 0.0 0.0 0.0 0.0 0.0
** WeekDays:
   EMISFACT VOL57        HRDOW 0.0 0.0 0.0 0.0 0.0 0.0
   EMISFACT VOL57        HRDOW 0.0 0.0 1.0 1.0 1.0 1.0
   EMISFACT VOL57        HRDOW 1.0 1.0 1.0 1.0 0.0 0.0
   EMISFACT VOL57        HRDOW 0.0 0.0 0.0 0.0 0.0 0.0
** Saturday:
   EMISFACT VOL57        HRDOW 0.0 0.0 0.0 0.0 0.0 0.0
   EMISFACT VOL57        HRDOW 0.0 0.0 0.0 0.0 0.0 0.0
   EMISFACT VOL57        HRDOW 0.0 0.0 0.0 0.0 0.0 0.0
   EMISFACT VOL57        HRDOW 0.0 0.0 0.0 0.0 0.0 0.0
** Sunday:
   EMISFACT VOL57        HRDOW 0.0 0.0 0.0 0.0 0.0 0.0
```

```
   EMISFACT VOL57        HRDOW 0.0 0.0 0.0 0.0 0.0 0.0
   EMISFACT VOL57        HRDOW 0.0 0.0 0.0 0.0 0.0 0.0
   EMISFACT VOL57        HRDOW 0.0 0.0 0.0 0.0 0.0 0.0
** WeekDays:
   EMISFACT VOL58        HRDOW 0.0 0.0 0.0 0.0 0.0 0.0
   EMISFACT VOL58        HRDOW 0.0 0.0 1.0 1.0 1.0 1.0
   EMISFACT VOL58        HRDOW 1.0 1.0 1.0 1.0 0.0 0.0
   EMISFACT VOL58        HRDOW 0.0 0.0 0.0 0.0 0.0 0.0
** Saturday:
   EMISFACT VOL58        HRDOW 0.0 0.0 0.0 0.0 0.0 0.0
   EMISFACT VOL58        HRDOW 0.0 0.0 0.0 0.0 0.0 0.0
   EMISFACT VOL58        HRDOW 0.0 0.0 0.0 0.0 0.0 0.0
   EMISFACT VOL58        HRDOW 0.0 0.0 0.0 0.0 0.0 0.0
** Sunday:
   EMISFACT VOL58        HRDOW 0.0 0.0 0.0 0.0 0.0 0.0
   EMISFACT VOL58        HRDOW 0.0 0.0 0.0 0.0 0.0 0.0
   EMISFACT VOL58        HRDOW 0.0 0.0 0.0 0.0 0.0 0.0
   EMISFACT VOL58        HRDOW 0.0 0.0 0.0 0.0 0.0 0.0
** WeekDays:
   EMISFACT VOL59        HRDOW 0.0 0.0 0.0 0.0 0.0 0.0
   EMISFACT VOL59        HRDOW 0.0 0.0 1.0 1.0 1.0 1.0
   EMISFACT VOL59        HRDOW 1.0 1.0 1.0 1.0 0.0 0.0
   EMISFACT VOL59        HRDOW 0.0 0.0 0.0 0.0 0.0 0.0
** Saturday:
   EMISFACT VOL59        HRDOW 0.0 0.0 0.0 0.0 0.0 0.0
   EMISFACT VOL59        HRDOW 0.0 0.0 0.0 0.0 0.0 0.0
   EMISFACT VOL59        HRDOW 0.0 0.0 0.0 0.0 0.0 0.0
   EMISFACT VOL59        HRDOW 0.0 0.0 0.0 0.0 0.0 0.0
** Sunday:
   EMISFACT VOL59        HRDOW 0.0 0.0 0.0 0.0 0.0 0.0
   EMISFACT VOL59        HRDOW 0.0 0.0 0.0 0.0 0.0 0.0
   EMISFACT VOL59        HRDOW 0.0 0.0 0.0 0.0 0.0 0.0
   EMISFACT VOL59        HRDOW 0.0 0.0 0.0 0.0 0.0 0.0
** WeekDays:
   EMISFACT VOL60        HRDOW 0.0 0.0 0.0 0.0 0.0 0.0
   EMISFACT VOL60        HRDOW 0.0 0.0 1.0 1.0 1.0 1.0
   EMISFACT VOL60        HRDOW 1.0 1.0 1.0 1.0 0.0 0.0
   EMISFACT VOL60        HRDOW 0.0 0.0 0.0 0.0 0.0 0.0
** Saturday:
   EMISFACT VOL60        HRDOW 0.0 0.0 0.0 0.0 0.0 0.0
   EMISFACT VOL60        HRDOW 0.0 0.0 0.0 0.0 0.0 0.0
   EMISFACT VOL60        HRDOW 0.0 0.0 0.0 0.0 0.0 0.0
   EMISFACT VOL60        HRDOW 0.0 0.0 0.0 0.0 0.0 0.0
** Sunday:
   EMISFACT VOL60        HRDOW 0.0 0.0 0.0 0.0 0.0 0.0
   EMISFACT VOL60        HRDOW 0.0 0.0 0.0 0.0 0.0 0.0
   EMISFACT VOL60        HRDOW 0.0 0.0 0.0 0.0 0.0 0.0
   EMISFACT VOL60        HRDOW 0.0 0.0 0.0 0.0 0.0 0.0
** WeekDays:
   EMISFACT VOL61        HRDOW 0.0 0.0 0.0 0.0 0.0 0.0
   EMISFACT VOL61        HRDOW 0.0 0.0 1.0 1.0 1.0 1.0
   EMISFACT VOL61        HRDOW 1.0 1.0 1.0 1.0 0.0 0.0
   EMISFACT VOL61        HRDOW 0.0 0.0 0.0 0.0 0.0 0.0
** Saturday:
   EMISFACT VOL61        HRDOW 0.0 0.0 0.0 0.0 0.0 0.0
   EMISFACT VOL61        HRDOW 0.0 0.0 0.0 0.0 0.0 0.0
   EMISFACT VOL61        HRDOW 0.0 0.0 0.0 0.0 0.0 0.0
   EMISFACT VOL61        HRDOW 0.0 0.0 0.0 0.0 0.0 0.0
** Sunday:
   EMISFACT VOL61        HRDOW 0.0 0.0 0.0 0.0 0.0 0.0
   EMISFACT VOL61        HRDOW 0.0 0.0 0.0 0.0 0.0 0.0
   EMISFACT VOL61        HRDOW 0.0 0.0 0.0 0.0 0.0 0.0
   EMISFACT VOL61        HRDOW 0.0 0.0 0.0 0.0 0.0 0.0
** WeekDays:
   EMISFACT VOL62        HRDOW 0.0 0.0 0.0 0.0 0.0 0.0
   EMISFACT VOL62        HRDOW 0.0 0.0 1.0 1.0 1.0 1.0
```

```
   EMISFACT VOL62        HRDOW 1.0 1.0 1.0 1.0 0.0 0.0
   EMISFACT VOL62        HRDOW 0.0 0.0 0.0 0.0 0.0 0.0
** Saturday:
   EMISFACT VOL62        HRDOW 0.0 0.0 0.0 0.0 0.0 0.0
   EMISFACT VOL62        HRDOW 0.0 0.0 0.0 0.0 0.0 0.0
   EMISFACT VOL62        HRDOW 0.0 0.0 0.0 0.0 0.0 0.0
   EMISFACT VOL62        HRDOW 0.0 0.0 0.0 0.0 0.0 0.0
** Sunday:
   EMISFACT VOL62        HRDOW 0.0 0.0 0.0 0.0 0.0 0.0
   EMISFACT VOL62        HRDOW 0.0 0.0 0.0 0.0 0.0 0.0
   EMISFACT VOL62        HRDOW 0.0 0.0 0.0 0.0 0.0 0.0
   EMISFACT VOL62        HRDOW 0.0 0.0 0.0 0.0 0.0 0.0
** WeekDays:
   EMISFACT VOL63        HRDOW 0.0 0.0 0.0 0.0 0.0 0.0
   EMISFACT VOL63        HRDOW 0.0 0.0 1.0 1.0 1.0 1.0
   EMISFACT VOL63        HRDOW 1.0 1.0 1.0 1.0 0.0 0.0
   EMISFACT VOL63        HRDOW 0.0 0.0 0.0 0.0 0.0 0.0
** Saturday:
   EMISFACT VOL63        HRDOW 0.0 0.0 0.0 0.0 0.0 0.0
   EMISFACT VOL63        HRDOW 0.0 0.0 0.0 0.0 0.0 0.0
   EMISFACT VOL63        HRDOW 0.0 0.0 0.0 0.0 0.0 0.0
   EMISFACT VOL63        HRDOW 0.0 0.0 0.0 0.0 0.0 0.0
** Sunday:
   EMISFACT VOL63        HRDOW 0.0 0.0 0.0 0.0 0.0 0.0
   EMISFACT VOL63        HRDOW 0.0 0.0 0.0 0.0 0.0 0.0
   EMISFACT VOL63        HRDOW 0.0 0.0 0.0 0.0 0.0 0.0
   EMISFACT VOL63        HRDOW 0.0 0.0 0.0 0.0 0.0 0.0
** WeekDays:
   EMISFACT VOL64        HRDOW 0.0 0.0 0.0 0.0 0.0 0.0
   EMISFACT VOL64        HRDOW 0.0 0.0 1.0 1.0 1.0 1.0
   EMISFACT VOL64        HRDOW 1.0 1.0 1.0 1.0 0.0 0.0
   EMISFACT VOL64        HRDOW 0.0 0.0 0.0 0.0 0.0 0.0
** Saturday:
   EMISFACT VOL64        HRDOW 0.0 0.0 0.0 0.0 0.0 0.0
   EMISFACT VOL64        HRDOW 0.0 0.0 0.0 0.0 0.0 0.0
   EMISFACT VOL64        HRDOW 0.0 0.0 0.0 0.0 0.0 0.0
   EMISFACT VOL64        HRDOW 0.0 0.0 0.0 0.0 0.0 0.0
** Sunday:
   EMISFACT VOL64        HRDOW 0.0 0.0 0.0 0.0 0.0 0.0
   EMISFACT VOL64        HRDOW 0.0 0.0 0.0 0.0 0.0 0.0
   EMISFACT VOL64        HRDOW 0.0 0.0 0.0 0.0 0.0 0.0
   EMISFACT VOL64        HRDOW 0.0 0.0 0.0 0.0 0.0 0.0
** WeekDays:
   EMISFACT VOL65        HRDOW 0.0 0.0 0.0 0.0 0.0 0.0
   EMISFACT VOL65        HRDOW 0.0 0.0 1.0 1.0 1.0 1.0
   EMISFACT VOL65        HRDOW 1.0 1.0 1.0 1.0 0.0 0.0
   EMISFACT VOL65        HRDOW 0.0 0.0 0.0 0.0 0.0 0.0
** Saturday:
   EMISFACT VOL65        HRDOW 0.0 0.0 0.0 0.0 0.0 0.0
   EMISFACT VOL65        HRDOW 0.0 0.0 0.0 0.0 0.0 0.0
   EMISFACT VOL65        HRDOW 0.0 0.0 0.0 0.0 0.0 0.0
   EMISFACT VOL65        HRDOW 0.0 0.0 0.0 0.0 0.0 0.0
** Sunday:
   EMISFACT VOL65        HRDOW 0.0 0.0 0.0 0.0 0.0 0.0
   EMISFACT VOL65        HRDOW 0.0 0.0 0.0 0.0 0.0 0.0
   EMISFACT VOL65        HRDOW 0.0 0.0 0.0 0.0 0.0 0.0
   EMISFACT VOL65        HRDOW 0.0 0.0 0.0 0.0 0.0 0.0
** WeekDays:
   EMISFACT VOL66        HRDOW 0.0 0.0 0.0 0.0 0.0 0.0
   EMISFACT VOL66        HRDOW 0.0 0.0 1.0 1.0 1.0 1.0
   EMISFACT VOL66        HRDOW 1.0 1.0 1.0 1.0 0.0 0.0
   EMISFACT VOL66        HRDOW 0.0 0.0 0.0 0.0 0.0 0.0
** Saturday:
   EMISFACT VOL66        HRDOW 0.0 0.0 0.0 0.0 0.0 0.0
   EMISFACT VOL66        HRDOW 0.0 0.0 0.0 0.0 0.0 0.0
   EMISFACT VOL66        HRDOW 0.0 0.0 0.0 0.0 0.0 0.0
```

```
   EMISFACT VOL66        HRDOW 0.0 0.0 0.0 0.0 0.0 0.0
** Sunday:
   EMISFACT VOL66        HRDOW 0.0 0.0 0.0 0.0 0.0 0.0
   EMISFACT VOL66        HRDOW 0.0 0.0 0.0 0.0 0.0 0.0
   EMISFACT VOL66        HRDOW 0.0 0.0 0.0 0.0 0.0 0.0
   EMISFACT VOL66        HRDOW 0.0 0.0 0.0 0.0 0.0 0.0
** WeekDays:
   EMISFACT VOL67        HRDOW 0.0 0.0 0.0 0.0 0.0 0.0
   EMISFACT VOL67        HRDOW 0.0 0.0 1.0 1.0 1.0 1.0
   EMISFACT VOL67        HRDOW 1.0 1.0 1.0 1.0 0.0 0.0
   EMISFACT VOL67        HRDOW 0.0 0.0 0.0 0.0 0.0 0.0
** Saturday:
   EMISFACT VOL67        HRDOW 0.0 0.0 0.0 0.0 0.0 0.0
   EMISFACT VOL67        HRDOW 0.0 0.0 0.0 0.0 0.0 0.0
   EMISFACT VOL67        HRDOW 0.0 0.0 0.0 0.0 0.0 0.0
   EMISFACT VOL67        HRDOW 0.0 0.0 0.0 0.0 0.0 0.0
** Sunday:
   EMISFACT VOL67        HRDOW 0.0 0.0 0.0 0.0 0.0 0.0
   EMISFACT VOL67        HRDOW 0.0 0.0 0.0 0.0 0.0 0.0
   EMISFACT VOL67        HRDOW 0.0 0.0 0.0 0.0 0.0 0.0
   EMISFACT VOL67        HRDOW 0.0 0.0 0.0 0.0 0.0 0.0
** WeekDays:
   EMISFACT VOL68        HRDOW 0.0 0.0 0.0 0.0 0.0 0.0
   EMISFACT VOL68        HRDOW 0.0 0.0 1.0 1.0 1.0 1.0
   EMISFACT VOL68        HRDOW 1.0 1.0 1.0 1.0 0.0 0.0
   EMISFACT VOL68        HRDOW 0.0 0.0 0.0 0.0 0.0 0.0
** Saturday:
   EMISFACT VOL68        HRDOW 0.0 0.0 0.0 0.0 0.0 0.0
   EMISFACT VOL68        HRDOW 0.0 0.0 0.0 0.0 0.0 0.0
   EMISFACT VOL68        HRDOW 0.0 0.0 0.0 0.0 0.0 0.0
   EMISFACT VOL68        HRDOW 0.0 0.0 0.0 0.0 0.0 0.0
** Sunday:
   EMISFACT VOL68        HRDOW 0.0 0.0 0.0 0.0 0.0 0.0
   EMISFACT VOL68        HRDOW 0.0 0.0 0.0 0.0 0.0 0.0
   EMISFACT VOL68        HRDOW 0.0 0.0 0.0 0.0 0.0 0.0
   EMISFACT VOL68        HRDOW 0.0 0.0 0.0 0.0 0.0 0.0
** WeekDays:
   EMISFACT VOL69        HRDOW 0.0 0.0 0.0 0.0 0.0 0.0
   EMISFACT VOL69        HRDOW 0.0 0.0 1.0 1.0 1.0 1.0
   EMISFACT VOL69        HRDOW 1.0 1.0 1.0 1.0 0.0 0.0
   EMISFACT VOL69        HRDOW 0.0 0.0 0.0 0.0 0.0 0.0
** Saturday:
   EMISFACT VOL69        HRDOW 0.0 0.0 0.0 0.0 0.0 0.0
   EMISFACT VOL69        HRDOW 0.0 0.0 0.0 0.0 0.0 0.0
   EMISFACT VOL69        HRDOW 0.0 0.0 0.0 0.0 0.0 0.0
   EMISFACT VOL69        HRDOW 0.0 0.0 0.0 0.0 0.0 0.0
** Sunday:
   EMISFACT VOL69        HRDOW 0.0 0.0 0.0 0.0 0.0 0.0
   EMISFACT VOL69        HRDOW 0.0 0.0 0.0 0.0 0.0 0.0
   EMISFACT VOL69        HRDOW 0.0 0.0 0.0 0.0 0.0 0.0
   EMISFACT VOL69        HRDOW 0.0 0.0 0.0 0.0 0.0 0.0
** WeekDays:
   EMISFACT VOL70        HRDOW 0.0 0.0 0.0 0.0 0.0 0.0
   EMISFACT VOL70        HRDOW 0.0 0.0 1.0 1.0 1.0 1.0
   EMISFACT VOL70        HRDOW 1.0 1.0 1.0 1.0 0.0 0.0
   EMISFACT VOL70        HRDOW 0.0 0.0 0.0 0.0 0.0 0.0
** Saturday:
   EMISFACT VOL70        HRDOW 0.0 0.0 0.0 0.0 0.0 0.0
   EMISFACT VOL70        HRDOW 0.0 0.0 0.0 0.0 0.0 0.0
   EMISFACT VOL70        HRDOW 0.0 0.0 0.0 0.0 0.0 0.0
   EMISFACT VOL70        HRDOW 0.0 0.0 0.0 0.0 0.0 0.0
** Sunday:
   EMISFACT VOL70        HRDOW 0.0 0.0 0.0 0.0 0.0 0.0
   EMISFACT VOL70        HRDOW 0.0 0.0 0.0 0.0 0.0 0.0
   EMISFACT VOL70        HRDOW 0.0 0.0 0.0 0.0 0.0 0.0
   EMISFACT VOL70        HRDOW 0.0 0.0 0.0 0.0 0.0 0.0
```

```
** WeekDays:
   EMISFACT VOL71        HRDOW 0.0 0.0 0.0 0.0 0.0 0.0
   EMISFACT VOL71        HRDOW 0.0 0.0 1.0 1.0 1.0 1.0
   EMISFACT VOL71        HRDOW 1.0 1.0 1.0 1.0 0.0 0.0
   EMISFACT VOL71        HRDOW 0.0 0.0 0.0 0.0 0.0 0.0
** Saturday:
   EMISFACT VOL71        HRDOW 0.0 0.0 0.0 0.0 0.0 0.0
   EMISFACT VOL71        HRDOW 0.0 0.0 0.0 0.0 0.0 0.0
   EMISFACT VOL71        HRDOW 0.0 0.0 0.0 0.0 0.0 0.0
   EMISFACT VOL71        HRDOW 0.0 0.0 0.0 0.0 0.0 0.0
** Sunday:
   EMISFACT VOL71        HRDOW 0.0 0.0 0.0 0.0 0.0 0.0
   EMISFACT VOL71        HRDOW 0.0 0.0 0.0 0.0 0.0 0.0
   EMISFACT VOL71        HRDOW 0.0 0.0 0.0 0.0 0.0 0.0
   EMISFACT VOL71        HRDOW 0.0 0.0 0.0 0.0 0.0 0.0
** WeekDays:
   EMISFACT VOL72        HRDOW 0.0 0.0 0.0 0.0 0.0 0.0
   EMISFACT VOL72        HRDOW 0.0 0.0 1.0 1.0 1.0 1.0
   EMISFACT VOL72        HRDOW 1.0 1.0 1.0 1.0 0.0 0.0
   EMISFACT VOL72        HRDOW 0.0 0.0 0.0 0.0 0.0 0.0
** Saturday:
   EMISFACT VOL72        HRDOW 0.0 0.0 0.0 0.0 0.0 0.0
   EMISFACT VOL72        HRDOW 0.0 0.0 0.0 0.0 0.0 0.0
   EMISFACT VOL72        HRDOW 0.0 0.0 0.0 0.0 0.0 0.0
   EMISFACT VOL72        HRDOW 0.0 0.0 0.0 0.0 0.0 0.0
** Sunday:
   EMISFACT VOL72        HRDOW 0.0 0.0 0.0 0.0 0.0 0.0
   EMISFACT VOL72        HRDOW 0.0 0.0 0.0 0.0 0.0 0.0
   EMISFACT VOL72        HRDOW 0.0 0.0 0.0 0.0 0.0 0.0
   EMISFACT VOL72        HRDOW 0.0 0.0 0.0 0.0 0.0 0.0
** WeekDays:
   EMISFACT VOL73        HRDOW 0.0 0.0 0.0 0.0 0.0 0.0
   EMISFACT VOL73        HRDOW 0.0 0.0 1.0 1.0 1.0 1.0
   EMISFACT VOL73        HRDOW 1.0 1.0 1.0 1.0 0.0 0.0
   EMISFACT VOL73        HRDOW 0.0 0.0 0.0 0.0 0.0 0.0
** Saturday:
   EMISFACT VOL73        HRDOW 0.0 0.0 0.0 0.0 0.0 0.0
   EMISFACT VOL73        HRDOW 0.0 0.0 0.0 0.0 0.0 0.0
   EMISFACT VOL73        HRDOW 0.0 0.0 0.0 0.0 0.0 0.0
   EMISFACT VOL73        HRDOW 0.0 0.0 0.0 0.0 0.0 0.0
** Sunday:
   EMISFACT VOL73        HRDOW 0.0 0.0 0.0 0.0 0.0 0.0
   EMISFACT VOL73        HRDOW 0.0 0.0 0.0 0.0 0.0 0.0
   EMISFACT VOL73        HRDOW 0.0 0.0 0.0 0.0 0.0 0.0
   EMISFACT VOL73        HRDOW 0.0 0.0 0.0 0.0 0.0 0.0
** WeekDays:
   EMISFACT VOL74        HRDOW 0.0 0.0 0.0 0.0 0.0 0.0
   EMISFACT VOL74        HRDOW 0.0 0.0 1.0 1.0 1.0 1.0
   EMISFACT VOL74        HRDOW 1.0 1.0 1.0 1.0 0.0 0.0
   EMISFACT VOL74        HRDOW 0.0 0.0 0.0 0.0 0.0 0.0
** Saturday:
   EMISFACT VOL74        HRDOW 0.0 0.0 0.0 0.0 0.0 0.0
   EMISFACT VOL74        HRDOW 0.0 0.0 0.0 0.0 0.0 0.0
   EMISFACT VOL74        HRDOW 0.0 0.0 0.0 0.0 0.0 0.0
   EMISFACT VOL74        HRDOW 0.0 0.0 0.0 0.0 0.0 0.0
** Sunday:
   EMISFACT VOL74        HRDOW 0.0 0.0 0.0 0.0 0.0 0.0
   EMISFACT VOL74        HRDOW 0.0 0.0 0.0 0.0 0.0 0.0
   EMISFACT VOL74        HRDOW 0.0 0.0 0.0 0.0 0.0 0.0
   EMISFACT VOL74        HRDOW 0.0 0.0 0.0 0.0 0.0 0.0
** WeekDays:
   EMISFACT VOL75        HRDOW 0.0 0.0 0.0 0.0 0.0 0.0
   EMISFACT VOL75        HRDOW 0.0 0.0 1.0 1.0 1.0 1.0
   EMISFACT VOL75        HRDOW 1.0 1.0 1.0 1.0 0.0 0.0
   EMISFACT VOL75        HRDOW 0.0 0.0 0.0 0.0 0.0 0.0
** Saturday:
```

```
   EMISFACT VOL75        HRDOW 0.0 0.0 0.0 0.0 0.0 0.0
   EMISFACT VOL75        HRDOW 0.0 0.0 0.0 0.0 0.0 0.0
   EMISFACT VOL75        HRDOW 0.0 0.0 0.0 0.0 0.0 0.0
   EMISFACT VOL75        HRDOW 0.0 0.0 0.0 0.0 0.0 0.0
** Sunday:
   EMISFACT VOL75        HRDOW 0.0 0.0 0.0 0.0 0.0 0.0
   EMISFACT VOL75        HRDOW 0.0 0.0 0.0 0.0 0.0 0.0
   EMISFACT VOL75        HRDOW 0.0 0.0 0.0 0.0 0.0 0.0
   EMISFACT VOL75        HRDOW 0.0 0.0 0.0 0.0 0.0 0.0
** WeekDays:
   EMISFACT VOL76        HRDOW 0.0 0.0 0.0 0.0 0.0 0.0
   EMISFACT VOL76        HRDOW 0.0 0.0 1.0 1.0 1.0 1.0
   EMISFACT VOL76        HRDOW 1.0 1.0 1.0 1.0 0.0 0.0
   EMISFACT VOL76        HRDOW 0.0 0.0 0.0 0.0 0.0 0.0
** Saturday:
   EMISFACT VOL76        HRDOW 0.0 0.0 0.0 0.0 0.0 0.0
   EMISFACT VOL76        HRDOW 0.0 0.0 0.0 0.0 0.0 0.0
   EMISFACT VOL76        HRDOW 0.0 0.0 0.0 0.0 0.0 0.0
   EMISFACT VOL76        HRDOW 0.0 0.0 0.0 0.0 0.0 0.0
** Sunday:
   EMISFACT VOL76        HRDOW 0.0 0.0 0.0 0.0 0.0 0.0
   EMISFACT VOL76        HRDOW 0.0 0.0 0.0 0.0 0.0 0.0
   EMISFACT VOL76        HRDOW 0.0 0.0 0.0 0.0 0.0 0.0
   EMISFACT VOL76        HRDOW 0.0 0.0 0.0 0.0 0.0 0.0
** WeekDays:
   EMISFACT VOL77        HRDOW 0.0 0.0 0.0 0.0 0.0 0.0
   EMISFACT VOL77        HRDOW 0.0 0.0 1.0 1.0 1.0 1.0
   EMISFACT VOL77        HRDOW 1.0 1.0 1.0 1.0 0.0 0.0
   EMISFACT VOL77        HRDOW 0.0 0.0 0.0 0.0 0.0 0.0
** Saturday:
   EMISFACT VOL77        HRDOW 0.0 0.0 0.0 0.0 0.0 0.0
   EMISFACT VOL77        HRDOW 0.0 0.0 0.0 0.0 0.0 0.0
   EMISFACT VOL77        HRDOW 0.0 0.0 0.0 0.0 0.0 0.0
   EMISFACT VOL77        HRDOW 0.0 0.0 0.0 0.0 0.0 0.0
** Sunday:
   EMISFACT VOL77        HRDOW 0.0 0.0 0.0 0.0 0.0 0.0
   EMISFACT VOL77        HRDOW 0.0 0.0 0.0 0.0 0.0 0.0
   EMISFACT VOL77        HRDOW 0.0 0.0 0.0 0.0 0.0 0.0
   EMISFACT VOL77        HRDOW 0.0 0.0 0.0 0.0 0.0 0.0
** WeekDays:
   EMISFACT VOL78        HRDOW 0.0 0.0 0.0 0.0 0.0 0.0
   EMISFACT VOL78        HRDOW 0.0 0.0 1.0 1.0 1.0 1.0
   EMISFACT VOL78        HRDOW 1.0 1.0 1.0 1.0 0.0 0.0
   EMISFACT VOL78        HRDOW 0.0 0.0 0.0 0.0 0.0 0.0
** Saturday:
   EMISFACT VOL78        HRDOW 0.0 0.0 0.0 0.0 0.0 0.0
   EMISFACT VOL78        HRDOW 0.0 0.0 0.0 0.0 0.0 0.0
   EMISFACT VOL78        HRDOW 0.0 0.0 0.0 0.0 0.0 0.0
   EMISFACT VOL78        HRDOW 0.0 0.0 0.0 0.0 0.0 0.0
** Sunday:
   EMISFACT VOL78        HRDOW 0.0 0.0 0.0 0.0 0.0 0.0
   EMISFACT VOL78        HRDOW 0.0 0.0 0.0 0.0 0.0 0.0
   EMISFACT VOL78        HRDOW 0.0 0.0 0.0 0.0 0.0 0.0
   EMISFACT VOL78        HRDOW 0.0 0.0 0.0 0.0 0.0 0.0
** WeekDays:
   EMISFACT VOL79        HRDOW 0.0 0.0 0.0 0.0 0.0 0.0
   EMISFACT VOL79        HRDOW 0.0 0.0 1.0 1.0 1.0 1.0
   EMISFACT VOL79        HRDOW 1.0 1.0 1.0 1.0 0.0 0.0
   EMISFACT VOL79        HRDOW 0.0 0.0 0.0 0.0 0.0 0.0
** Saturday:
   EMISFACT VOL79        HRDOW 0.0 0.0 0.0 0.0 0.0 0.0
   EMISFACT VOL79        HRDOW 0.0 0.0 0.0 0.0 0.0 0.0
   EMISFACT VOL79        HRDOW 0.0 0.0 0.0 0.0 0.0 0.0
   EMISFACT VOL79        HRDOW 0.0 0.0 0.0 0.0 0.0 0.0
** Sunday:
   EMISFACT VOL79        HRDOW 0.0 0.0 0.0 0.0 0.0 0.0
```

```
   EMISFACT VOL79        HRDOW 0.0 0.0 0.0 0.0 0.0 0.0
   EMISFACT VOL79        HRDOW 0.0 0.0 0.0 0.0 0.0 0.0
   EMISFACT VOL79        HRDOW 0.0 0.0 0.0 0.0 0.0 0.0
** WeekDays:
   EMISFACT VOL80        HRDOW 0.0 0.0 0.0 0.0 0.0 0.0
   EMISFACT VOL80        HRDOW 0.0 0.0 1.0 1.0 1.0 1.0
   EMISFACT VOL80        HRDOW 1.0 1.0 1.0 1.0 0.0 0.0
   EMISFACT VOL80        HRDOW 0.0 0.0 0.0 0.0 0.0 0.0
** Saturday:
   EMISFACT VOL80        HRDOW 0.0 0.0 0.0 0.0 0.0 0.0
   EMISFACT VOL80        HRDOW 0.0 0.0 0.0 0.0 0.0 0.0
   EMISFACT VOL80        HRDOW 0.0 0.0 0.0 0.0 0.0 0.0
   EMISFACT VOL80        HRDOW 0.0 0.0 0.0 0.0 0.0 0.0
** Sunday:
   EMISFACT VOL80        HRDOW 0.0 0.0 0.0 0.0 0.0 0.0
   EMISFACT VOL80        HRDOW 0.0 0.0 0.0 0.0 0.0 0.0
   EMISFACT VOL80        HRDOW 0.0 0.0 0.0 0.0 0.0 0.0
   EMISFACT VOL80        HRDOW 0.0 0.0 0.0 0.0 0.0 0.0
** WeekDays:
   EMISFACT VOL81        HRDOW 0.0 0.0 0.0 0.0 0.0 0.0
   EMISFACT VOL81        HRDOW 0.0 0.0 1.0 1.0 1.0 1.0
   EMISFACT VOL81        HRDOW 1.0 1.0 1.0 1.0 0.0 0.0
   EMISFACT VOL81        HRDOW 0.0 0.0 0.0 0.0 0.0 0.0
** Saturday:
   EMISFACT VOL81        HRDOW 0.0 0.0 0.0 0.0 0.0 0.0
   EMISFACT VOL81        HRDOW 0.0 0.0 0.0 0.0 0.0 0.0
   EMISFACT VOL81        HRDOW 0.0 0.0 0.0 0.0 0.0 0.0
   EMISFACT VOL81        HRDOW 0.0 0.0 0.0 0.0 0.0 0.0
** Sunday:
   EMISFACT VOL81        HRDOW 0.0 0.0 0.0 0.0 0.0 0.0
   EMISFACT VOL81        HRDOW 0.0 0.0 0.0 0.0 0.0 0.0
   EMISFACT VOL81        HRDOW 0.0 0.0 0.0 0.0 0.0 0.0
   EMISFACT VOL81        HRDOW 0.0 0.0 0.0 0.0 0.0 0.0
   SRCGROUP ALL
SO FINISHED
**
****************************************
** AERMOD Receptor Pathway
****************************************
**
**
RE STARTING
   INCLUDED "15496 Cons NOx.rou"
RE FINISHED
**
****************************************
** AERMOD Meteorology Pathway
****************************************
**
**
ME STARTING
   SURFFILE PERI_V9_ADJU\PERI_v9.SFC
   PROFFILE PERI_V9_ADJU\PERI_v9.PFL
   SURFDATA 3171 2010
   UAIRDATA 3190 2010
   SITEDATA 99999 2010
   PROFBASE 442.0 METERS
ME FINISHED
**
****************************************
** AERMOD Output Pathway
****************************************
**
**
OU STARTING
   RECTABLE ALLAVE 1ST
```

```
   RECTABLE 1 1ST
** Auto-Generated Plotfiles
   PLOTFILE 1 ALL 1ST "15496 CONS NOX.AD\01H1GALL.PLT" 31
   SUMMFILE "15496 Cons NOx.sum"
OU FINISHED


  *** Message Summary For AERMOD Model Setup ***

  --------- Summary of Total Messages --------

 A Total of            0 Fatal Error Message(s)
 A Total of            2 Warning Message(s)
 A Total of            0 Informational Message(s)


    ******** FATAL ERROR MESSAGES ********
               ***  NONE  ***


    ********   WARNING MESSAGES   ********
 ME W186    1443       MEOPEN: THRESH_1MIN 1-min ASOS wind speed threshold
 used           0.50
 ME W187    1443       MEOPEN: ADJ_U* Option for Stable Low Winds used in
 AERMET

 ***********************************
 *** SETUP Finishes Successfully ***
 ***********************************

FF *** AERMOD - VERSION 23132  ***   *** C:\Users\Michael Tirohn\Desktop\HRAs\15496
Ramona and Webster\15496  ***        04/23/24
 *** AERMET - VERSION  16216 ***
 ***                                                                    ***
 10:42:07

                               PAGE   1
 *** MODELOPTs:    RegDFAULT  CONC  ELEV  FLGPOL  URBAN  ADJ_U*

                                          ***     MODEL SETUP OPTIONS SUMMARY       ***
 - - - - - - - - - - - - - - - - - - - - - - - - - - - - - - - - - - - - - - - - - - - -
 - - - - - - - - - - - - - - - - - - -

 ** Model Options Selected:
      * Model Uses Regulatory DEFAULT Options
      * Model Is Setup For Calculation of Average CONCentration Values.
      * NO GAS DEPOSITION Data Provided.
      * NO PARTICLE DEPOSITION Data Provided.
      * Model Uses NO DRY DEPLETION. DDPLETE  =  F
      * Model Uses NO WET DEPLETION. WETDPLT  =  F
      * Stack-tip Downwash.
      * Model Accounts for ELEVated Terrain Effects.
      * Use Calms Processing Routine.
      * Use Missing Data Processing Routine.
      * No Exponential Decay.
      * Model Uses URBAN Dispersion Algorithm for the SBL for    81 Source(s),
        for Total of    1 Urban Area(s):
   Urban Population =   2189641.0 ;  Urban Roughness Length =  1.000 m
      * Urban Roughness Length of 1.0 Meter Used.
      * ADJ_U*   - Use ADJ_U* option for SBL in AERMET
      * CCVR_Sub - Meteorological data includes CCVR substitutions
      * TEMP_Sub - Meteorological data includes TEMP substitutions
      * Model Accepts FLAGPOLE Receptor . Heights.
      * The User Specified a Pollutant Type of: NOX

 **Model Calculates  1 Short Term Average(s) of:   1-HR
```

```
1511
1512  **This Run Includes:     81 Source(s);       1 Source Group(s); and      66 Receptor(s)
1513
1514                  with:      0 POINT(s), including
1515                             0 POINTCAP(s) and      0 POINTHOR(s)
1516                   and:     81 VOLUME source(s)
1517                   and:      0 AREA type source(s)
1518                   and:      0 LINE source(s)
1519                   and:      0 RLINE/RLINEXT source(s)
1520                   and:      0 OPENPIT source(s)
1521                   and:      0 BUOYANT LINE source(s) with a total of     0 line(s)
1522                   and:      0 SWPOINT source(s)
1523
1524
1525  **Model Set To Continue RUNning After the Setup Testing.
1526
1527  **The AERMET Input Meteorological Data Version Date:  16216
1528
1529  **Output Options Selected:
1530           Model Outputs Tables of Highest Short Term Values by Receptor (RECTABLE
               Keyword)
1531           Model Outputs External File(s) of High Values for Plotting (PLOTFILE Keyword)
1532           Model Outputs Separate Summary File of High Ranked Values (SUMMFILE Keyword)
1533
1534  **NOTE:  The Following Flags May Appear Following CONC Values:  c for Calm Hours
1535                                                                  m for Missing Hours
1536                                                                  b for Both Calm and
                                                                      Missing Hours
1537
1538  **Misc. Inputs:  Base Elev. for Pot. Temp. Profile (m MSL) =   442.00 ;  Decay Coef.
     =    0.000     ;  Rot. Angle =     0.0
1539                    Emission Units = GRAMS/SEC                          ;  Emission
                        Rate Unit Factor =   0.10000E+07
1540                    Output Units   = MICROGRAMS/M**3
1541
1542  **Approximate Storage Requirements of Model =      3.6 MB of RAM.
1543
1544  **Input Runstream File:
     aermod.inp

1545  **Output Print File:
     aermod.out

1546
1547  **Detailed Error/Message File:   15496 Cons
     NOx.err
1548  **File for Summary of Results:   15496 Cons
     NOx.sum
1549  FF *** AERMOD - VERSION 23132  ***   *** C:\Users\Michael Tirohn\Desktop\HRAs\15496
     Ramona and Webster\15496  ***        04/23/24
1550  *** AERMET - VERSION  16216 ***
     ***                                                                  ***
     10:42:07
1551
                                  PAGE   2
1552  *** MODELOPTs:    RegDFAULT  CONC  ELEV  FLGPOL  URBAN  ADJ_U*
1553
1554
1555                                                  *** VOLUME SOURCE DATA ***
1556
1557                NUMBER EMISSION RATE                      BASE    RELEASE    INIT.
                    INIT.   URBAN  EMISSION RATE   AIRCRAFT
1558       SOURCE       PART.  (GRAMS/SEC)     X        Y      ELEV.   HEIGHT      SY
           SZ     SOURCE  SCALAR VARY
1559         ID         CATS.               (METERS) (METERS) (METERS) (METERS) (METERS)
             (METERS)             BY
```

```
- - - - - - - - - - - - - - - - - - - - - - - - - - - - - - - - - - - - - - - - - - - -
- - - - - - - - - - - - - - - - -

VOL1             0   0.37683E-02  477827.9 3744751.3   448.0     5.00     9.35
1.40     YES   HRDOW            NO
VOL2             0   0.37683E-02  477788.0 3744752.1   448.0     5.00     9.35
1.40     YES   HRDOW            NO
VOL3             0   0.37683E-02  477747.5 3744752.6   448.7     5.00     9.35
1.40     YES   HRDOW            NO
VOL4             0   0.37683E-02  477707.6 3744753.6   449.0     5.00     9.35
1.40     YES   HRDOW            NO
VOL5             0   0.37683E-02  477666.9 3744753.8   449.1     5.00     9.35
1.40     YES   HRDOW            NO
VOL6             0   0.37683E-02  477468.7 3744902.9   450.0     5.00     9.35
1.40     YES   HRDOW            NO
VOL7             0   0.37683E-02  477509.6 3744902.4   450.0     5.00     9.35
1.40     YES   HRDOW            NO
VOL8             0   0.37683E-02  477550.0 3744901.5   450.0     5.00     9.35
1.40     YES   HRDOW            NO
VOL9             0   0.37683E-02  477590.9 3744901.9   450.0     5.00     9.35
1.40     YES   HRDOW            NO
VOL10            0   0.37683E-02  477621.3 3744901.9   449.6     5.00     9.35
1.40     YES   HRDOW            NO
VOL11            0   0.37683E-02  477621.3 3744861.0   449.6     5.00     9.35
1.40     YES   HRDOW            NO
VOL12            0   0.37683E-02  477580.4 3744861.5   450.0     5.00     9.35
1.40     YES   HRDOW            NO
VOL13            0   0.37683E-02  477540.0 3744861.0   450.0     5.00     9.35
1.40     YES   HRDOW            NO
VOL14            0   0.37683E-02  477499.6 3744861.0   450.0     5.00     9.35
1.40     YES   HRDOW            NO
VOL15            0   0.37683E-02  477468.2 3744861.5   450.6     5.00     9.35
1.40     YES   HRDOW            NO
VOL16            0   0.37683E-02  477468.2 3744821.1   450.7     5.00     9.35
1.40     YES   HRDOW            NO
VOL17            0   0.37683E-02  477508.1 3744821.1   450.0     5.00     9.35
1.40     YES   HRDOW            NO
VOL18            0   0.37683E-02  477548.5 3744820.6   450.0     5.00     9.35
1.40     YES   HRDOW            NO
VOL19            0   0.37683E-02  477588.5 3744820.2   450.0     5.00     9.35
1.40     YES   HRDOW            NO
VOL20            0   0.37683E-02  477621.3 3744820.2   449.6     5.00     9.35
1.40     YES   HRDOW            NO
VOL21            0   0.37683E-02  477620.8 3744779.8   449.8     5.00     9.35
1.40     YES   HRDOW            NO
VOL22            0   0.37683E-02  477580.4 3744780.0   450.0     5.00     9.35
1.40     YES   HRDOW            NO
VOL23            0   0.37683E-02  477540.5 3744780.3   450.0     5.00     9.35
1.40     YES   HRDOW            NO
VOL24            0   0.37683E-02  477500.6 3744780.3   450.0     5.00     9.35
1.40     YES   HRDOW            NO
VOL25            0   0.37683E-02  477468.3 3744780.8   450.7     5.00     9.35
1.40     YES   HRDOW            NO
VOL26            0   0.37683E-02  477468.3 3744740.9   451.0     5.00     9.35
1.40     YES   HRDOW            NO
VOL27            0   0.37683E-02  477508.3 3744740.4   450.3     5.00     9.35
1.40     YES   HRDOW            NO
VOL28            0   0.37683E-02  477548.0 3744740.4   450.0     5.00     9.35
1.40     YES   HRDOW            NO
VOL29            0   0.37683E-02  477588.0 3744740.1   450.0     5.00     9.35
1.40     YES   HRDOW            NO
VOL30            0   0.37683E-02  477620.2 3744739.6   450.0     5.00     9.35
1.40     YES   HRDOW            NO
VOL31            0   0.37683E-02  477620.2 3744699.4   450.0     5.00     9.35
1.40     YES   HRDOW            NO
VOL32            0   0.37683E-02  477580.5 3744700.2   450.0     5.00     9.35
```

```
      1.40     YES   HRDOW            NO
1594  VOL33            0   0.37683E-02  477540.5 3744700.4   450.1     5.00     9.35
      1.40     YES   HRDOW            NO
1595  VOL34            0   0.37683E-02  477500.6 3744700.7   450.7     5.00     9.35
      1.40     YES   HRDOW            NO
1596  VOL35            0   0.37683E-02  477468.8 3744700.7   451.0     5.00     9.35
      1.40     YES   HRDOW            NO
1597  VOL36            0   0.37683E-02  477469.1 3744661.0   451.0     5.00     9.35
      1.40     YES   HRDOW            NO
1598  VOL37            0   0.37683E-02  477509.0 3744660.7   451.0     5.00     9.35
      1.40     YES   HRDOW            NO
1599  VOL38            0   0.37683E-02  477549.0 3744660.5   450.0     5.00     9.35
      1.40     YES   HRDOW            NO
1600  VOL39            0   0.37683E-02  477588.9 3744660.5   450.0     5.00     9.35
      1.40     YES   HRDOW            NO
1601  VOL40            0   0.37683E-02  477620.7 3744660.7   450.0     5.00     9.35
      1.40     YES   HRDOW            NO
1602  FF *** AERMOD - VERSION 23132  ***   *** C:\Users\Michael Tirohn\Desktop\HRAs\15496
      Ramona and Webster\15496  ***        04/23/24
1603   *** AERMET - VERSION  16216 ***
       ***                                                                    ***
       10:42:07
1604
                                  PAGE   3
1605  *** MODELOPTs:    RegDFAULT  CONC  ELEV  FLGPOL  URBAN  ADJ_U*
1606
1607
1608                                                  *** VOLUME SOURCE DATA ***
1609
1610                  NUMBER EMISSION RATE                      BASE    RELEASE    INIT.
                      INIT.   URBAN  EMISSION RATE   AIRCRAFT
1611    SOURCE         PART.  (GRAMS/SEC)     X         Y      ELEV.   HEIGHT      SY
        SZ     SOURCE  SCALAR VARY
1612      ID           CATS.               (METERS) (METERS) (METERS) (METERS) (METERS)
          (METERS)              BY
1613  - - - - - - - - - - - - - - - - - - - - - - - - - - - - - - - - - - - - - - - - - - - - - - -
      - - - - - - - - - - - - - - - - - -
1614
1615  VOL41            0   0.37683E-02  477620.7 3744620.8   450.0     5.00     9.35
      1.40     YES   HRDOW            NO
1616  VOL42            0   0.37683E-02  477580.8 3744620.5   450.0     5.00     9.35
      1.40     YES   HRDOW            NO
1617  VOL43            0   0.37683E-02  477540.8 3744620.3   450.9     5.00     9.35
      1.40     YES   HRDOW            NO
1618  VOL44            0   0.37683E-02  477500.8 3744620.5   451.0     5.00     9.35
      1.40     YES   HRDOW            NO
1619  VOL45            0   0.37683E-02  477468.8 3744620.5   451.0     5.00     9.35
      1.40     YES   HRDOW            NO
1620  VOL46            0   0.37683E-02  477469.1 3744580.5   451.1     5.00     9.35
      1.40     YES   HRDOW            NO
1621  VOL47            0   0.37683E-02  477509.0 3744580.5   451.0     5.00     9.35
      1.40     YES   HRDOW            NO
1622  VOL48            0   0.37683E-02  477549.2 3744580.3   451.0     5.00     9.35
      1.40     YES   HRDOW            NO
1623  VOL49            0   0.37683E-02  477588.7 3744580.5   450.7     5.00     9.35
      1.40     YES   HRDOW            NO
1624  VOL50            0   0.37683E-02  477621.0 3744580.8   450.0     5.00     9.35
      1.40     YES   HRDOW            NO
1625  VOL51            0   0.37683E-02  477620.7 3744540.8   450.3     5.00     9.35
      1.40     YES   HRDOW            NO
1626  VOL52            0   0.37683E-02  477581.0 3744540.2   451.0     5.00     9.35
      1.40     YES   HRDOW            NO
1627  VOL53            0   0.37683E-02  477540.9 3744540.1   451.0     5.00     9.35
      1.40     YES   HRDOW            NO
1628  VOL54            0   0.37683E-02  477500.6 3744540.3   451.3     5.00     9.35
      1.40     YES   HRDOW            NO
```

```
1629    VOL55           0   0.37683E-02  477469.0 3744540.5   451.9     5.00     9.35
        1.40     YES   HRDOW            NO
1630    VOL56           0   0.37683E-02  477468.7 3744500.2   452.0     5.00     9.35
        1.40     YES   HRDOW            NO
1631    VOL57           0   0.37683E-02  477508.8 3744500.2   451.9     5.00     9.35
        1.40     YES   HRDOW            NO
1632    VOL58           0   0.37683E-02  477549.1 3744499.8   451.0     5.00     9.35
        1.40     YES   HRDOW            NO
1633    VOL59           0   0.37683E-02  477589.6 3744500.0   451.0     5.00     9.35
        1.40     YES   HRDOW            NO
1634    VOL60           0   0.37683E-02  477620.2 3744500.2   450.9     5.00     9.35
        1.40     YES   HRDOW            NO
1635    VOL61           0   0.37683E-02  477660.7 3744510.6   450.2     5.00     9.35
        1.40     YES   HRDOW            NO
1636    VOL62           0   0.37683E-02  477700.6 3744510.6   450.0     5.00     9.35
        1.40     YES   HRDOW            NO
1637    VOL63           0   0.37683E-02  477741.1 3744510.4   450.0     5.00     9.35
        1.40     YES   HRDOW            NO
1638    VOL64           0   0.37683E-02  477781.2 3744510.2   450.0     5.00     9.35
        1.40     YES   HRDOW            NO
1639    VOL65           0   0.37683E-02  477821.9 3744510.4   449.5     5.00     9.35
        1.40     YES   HRDOW            NO
1640    VOL66           0   0.37683E-02  477823.4 3744451.3   450.0     5.00     9.35
        1.40     YES   HRDOW            NO
1641    VOL67           0   0.37683E-02  477783.1 3744451.3   450.0     5.00     9.35
        1.40     YES   HRDOW            NO
1642    VOL68           0   0.37683E-02  477742.6 3744451.3   450.3     5.00     9.35
        1.40     YES   HRDOW            NO
1643    VOL69           0   0.37683E-02  477702.5 3744451.1   451.0     5.00     9.35
        1.40     YES   HRDOW            NO
1644    VOL70           0   0.37683E-02  477662.4 3744451.1   451.0     5.00     9.35
        1.40     YES   HRDOW            NO
1645    VOL71           0   0.37683E-02  477621.7 3744451.3   451.0     5.00     9.35
        1.40     YES   HRDOW            NO
1646    VOL72           0   0.37683E-02  477822.1 3744480.6   450.0     5.00     9.35
        1.40     YES   HRDOW            NO
1647    VOL73           0   0.37683E-02  477781.8 3744480.6   450.0     5.00     9.35
        1.40     YES   HRDOW            NO
1648    VOL74           0   0.37683E-02  477741.3 3744480.4   450.0     5.00     9.35
        1.40     YES   HRDOW            NO
1649    VOL75           0   0.37683E-02  477701.0 3744480.4   450.5     5.00     9.35
        1.40     YES   HRDOW            NO
1650    VOL76           0   0.37683E-02  477660.5 3744480.4   450.7     5.00     9.35
        1.40     YES   HRDOW            NO
1651    VOL77           0   0.37683E-02  477620.6 3744480.4   451.0     5.00     9.35
        1.40     YES   HRDOW            NO
1652    VOL78           0   0.37683E-02  477581.6 3744484.2   451.0     5.00     9.35
        1.40     YES   HRDOW            NO
1653    VOL79           0   0.37683E-02  477541.1 3744484.6   451.6     5.00     9.35
        1.40     YES   HRDOW            NO
1654    VOL80           0   0.37683E-02  477501.2 3744484.2   452.0     5.00     9.35
        1.40     YES   HRDOW            NO
1655    FF *** AERMOD - VERSION 23132  ***   *** C:\Users\Michael Tirohn\Desktop\HRAs\15496
        Ramona and Webster\15496  ***        04/23/24
1656     *** AERMET - VERSION  16216 ***
         ***                                                                    ***
         10:42:07
1657
                                    PAGE   4
1658    *** MODELOPTs:    RegDFAULT  CONC  ELEV  FLGPOL  URBAN  ADJ_U*
1659
1660
1661                                                *** VOLUME SOURCE DATA ***
1662
1663                  NUMBER EMISSION RATE                      BASE    RELEASE    INIT.
                      INIT.   URBAN  EMISSION RATE   AIRCRAFT
```

```
1664      SOURCE       PART.  (GRAMS/SEC)     X         Y      ELEV.   HEIGHT      SY
          SZ     SOURCE  SCALAR VARY
1665        ID         CATS.               (METERS) (METERS) (METERS) (METERS) (METERS)
          (METERS)             BY
1666    - - - - - - - - - - - - - - - - - - - - - - - - - - - - - - - - - - - - - - - - - - - - -
        - - - - - - - - - - - - - - - - -
1667
1668     VOL81            0   0.37683E-02  477469.0 3744484.0   452.0     5.00     9.35
         1.40     YES   HRDOW            NO
1669    FF *** AERMOD - VERSION 23132  ***   *** C:\Users\Michael Tirohn\Desktop\HRAs\15496
        Ramona and Webster\15496  ***        04/23/24
1670     *** AERMET - VERSION  16216 ***
         ***                                                                    ***
         10:42:07
1671
                                    PAGE   5
1672     *** MODELOPTs:    RegDFAULT  CONC  ELEV  FLGPOL  URBAN  ADJ_U*
1673
1674
1675                                          *** SOURCE IDs DEFINING SOURCE GROUPS ***
1676
1677     SRCGROUP ID                                                SOURCE IDs
1678     -----------                                                ----------
1679
1680
1681      ALL        VOL1        , VOL2        , VOL3        , VOL4        , VOL5        ,
         VOL6        , VOL7        , VOL8        ,
1682
1683                 VOL9        , VOL10       , VOL11       , VOL12       , VOL13       ,
                    VOL14       , VOL15       , VOL16       ,
1684
1685                 VOL17       , VOL18       , VOL19       , VOL20       , VOL21       ,
                    VOL22       , VOL23       , VOL24       ,
1686
1687                 VOL25       , VOL26       , VOL27       , VOL28       , VOL29       ,
                    VOL30       , VOL31       , VOL32       ,
1688
1689                 VOL33       , VOL34       , VOL35       , VOL36       , VOL37       ,
                    VOL38       , VOL39       , VOL40       ,
1690
1691                 VOL41       , VOL42       , VOL43       , VOL44       , VOL45       ,
                    VOL46       , VOL47       , VOL48       ,
1692
1693                 VOL49       , VOL50       , VOL51       , VOL52       , VOL53       ,
                    VOL54       , VOL55       , VOL56       ,
1694
1695                 VOL57       , VOL58       , VOL59       , VOL60       , VOL61       ,
                    VOL62       , VOL63       , VOL64       ,
1696
1697                 VOL65       , VOL66       , VOL67       , VOL68       , VOL69       ,
                    VOL70       , VOL71       , VOL72       ,
1698
1699                 VOL73       , VOL74       , VOL75       , VOL76       , VOL77       ,
                    VOL78       , VOL79       , VOL80       ,
1700
1701                 VOL81       ,
1702    FF *** AERMOD - VERSION 23132  ***   *** C:\Users\Michael Tirohn\Desktop\HRAs\15496
        Ramona and Webster\15496  ***        04/23/24
1703     *** AERMET - VERSION  16216 ***
         ***                                                                    ***
         10:42:07
1704
                                    PAGE   6
1705     *** MODELOPTs:    RegDFAULT  CONC  ELEV  FLGPOL  URBAN  ADJ_U*
1706
1707
```

```
                                                *** SOURCE IDs DEFINED AS URBAN SOURCES ***

 URBAN ID   URBAN POP                                        SOURCE IDs
 --------   ---------                                        ----------


             2189641.   VOL1        , VOL2        , VOL3        , VOL4        ,
             VOL5        , VOL6        , VOL7        ,
VOL8        ,

             VOL9        , VOL10       , VOL11       , VOL12       , VOL13       ,
             VOL14       , VOL15       , VOL16       ,

             VOL17       , VOL18       , VOL19       , VOL20       , VOL21       ,
             VOL22       , VOL23       , VOL24       ,

             VOL25       , VOL26       , VOL27       , VOL28       , VOL29       ,
             VOL30       , VOL31       , VOL32       ,

             VOL33       , VOL34       , VOL35       , VOL36       , VOL37       ,
             VOL38       , VOL39       , VOL40       ,

             VOL41       , VOL42       , VOL43       , VOL44       , VOL45       ,
             VOL46       , VOL47       , VOL48       ,

             VOL49       , VOL50       , VOL51       , VOL52       , VOL53       ,
             VOL54       , VOL55       , VOL56       ,

             VOL57       , VOL58       , VOL59       , VOL60       , VOL61       ,
             VOL62       , VOL63       , VOL64       ,

             VOL65       , VOL66       , VOL67       , VOL68       , VOL69       ,
             VOL70       , VOL71       , VOL72       ,

             VOL73       , VOL74       , VOL75       , VOL76       , VOL77       ,
             VOL78       , VOL79       , VOL80       ,

             VOL81       ,
FF *** AERMOD - VERSION 23132  ***   *** C:\Users\Michael Tirohn\Desktop\HRAs\15496
Ramona and Webster\15496  ***        04/23/24
 *** AERMET - VERSION  16216 ***
 ***                                                                    ***
 10:42:07

                              PAGE   7
 *** MODELOPTs:    RegDFAULT  CONC  ELEV  FLGPOL  URBAN  ADJ_U*

                   * SOURCE EMISSION RATE SCALARS WHICH VARY DIURNALLY AND BY DAY OF
                   WEEK (HRDOW) *

 SOURCE ID = VOL1         ; SOURCE TYPE = VOLUME   :
  HOUR   SCALAR   HOUR   SCALAR   HOUR   SCALAR   HOUR   SCALAR   HOUR   SCALAR   HOUR
  SCALAR   HOUR   SCALAR   HOUR   SCALAR
 - - - - - - - - - - - - - - - - - - - - - - - - - - - - - - - - - - - - - - - - - - - -
 - - - - - - - - - - - - - - - - - - - -
                                                DAY OF WEEK = WEEKDAY
    1  .0000E+00    2  .0000E+00    3  .0000E+00    4  .0000E+00    5  .0000E+00    6
    .0000E+00    7  .0000E+00    8  .0000E+00
    9  .1000E+01   10  .1000E+01   11  .1000E+01   12  .1000E+01   13  .1000E+01   14
    .1000E+01   15  .1000E+01   16  .1000E+01
   17  .0000E+00   18  .0000E+00   19  .0000E+00   20  .0000E+00   21  .0000E+00   22
   .0000E+00   23  .0000E+00   24  .0000E+00
                                                DAY OF WEEK = SATURDAY
    1  .0000E+00    2  .0000E+00    3  .0000E+00    4  .0000E+00    5  .0000E+00    6
    .0000E+00    7  .0000E+00    8  .0000E+00
    9  .0000E+00   10  .0000E+00   11  .0000E+00   12  .0000E+00   13  .0000E+00   14
```

```
      .0000E+00   15  .0000E+00   16  .0000E+00
     17  .0000E+00   18  .0000E+00   19  .0000E+00   20  .0000E+00   21  .0000E+00   22
      .0000E+00   23  .0000E+00   24  .0000E+00
                                              DAY OF WEEK = SUNDAY
      1  .0000E+00    2  .0000E+00    3  .0000E+00    4  .0000E+00    5  .0000E+00    6
      .0000E+00    7  .0000E+00    8  .0000E+00
      9  .0000E+00   10  .0000E+00   11  .0000E+00   12  .0000E+00   13  .0000E+00   14
      .0000E+00   15  .0000E+00   16  .0000E+00
     17  .0000E+00   18  .0000E+00   19  .0000E+00   20  .0000E+00   21  .0000E+00   22
      .0000E+00   23  .0000E+00   24  .0000E+00
FF *** AERMOD - VERSION 23132  ***   *** C:\Users\Michael Tirohn\Desktop\HRAs\15496
Ramona and Webster\15496  ***        04/23/24
 *** AERMET - VERSION  16216 ***
 ***                                                                        ***
 10:42:07

                                PAGE   8
 *** MODELOPTs:    RegDFAULT  CONC  ELEV  FLGPOL  URBAN  ADJ_U*

                   * SOURCE EMISSION RATE SCALARS WHICH VARY DIURNALLY AND BY DAY OF
                   WEEK (HRDOW) *

 SOURCE ID = VOL2         ; SOURCE TYPE = VOLUME   :
  HOUR   SCALAR   HOUR   SCALAR   HOUR   SCALAR   HOUR   SCALAR   HOUR   SCALAR   HOUR
  SCALAR   HOUR   SCALAR   HOUR   SCALAR
 - - - - - - - - - - - - - - - - - - - - - - - - - - - - - - - - - - - - - - - - - - - -
 - - - - - - - - - - - - - - - - - - - - -
                                              DAY OF WEEK = WEEKDAY
      1  .0000E+00    2  .0000E+00    3  .0000E+00    4  .0000E+00    5  .0000E+00    6
      .0000E+00    7  .0000E+00    8  .0000E+00
      9  .1000E+01   10  .1000E+01   11  .1000E+01   12  .1000E+01   13  .1000E+01   14
      .1000E+01   15  .1000E+01   16  .1000E+01
     17  .0000E+00   18  .0000E+00   19  .0000E+00   20  .0000E+00   21  .0000E+00   22
      .0000E+00   23  .0000E+00   24  .0000E+00
                                              DAY OF WEEK = SATURDAY
      1  .0000E+00    2  .0000E+00    3  .0000E+00    4  .0000E+00    5  .0000E+00    6
      .0000E+00    7  .0000E+00    8  .0000E+00
      9  .0000E+00   10  .0000E+00   11  .0000E+00   12  .0000E+00   13  .0000E+00   14
      .0000E+00   15  .0000E+00   16  .0000E+00
     17  .0000E+00   18  .0000E+00   19  .0000E+00   20  .0000E+00   21  .0000E+00   22
      .0000E+00   23  .0000E+00   24  .0000E+00
                                              DAY OF WEEK = SUNDAY
      1  .0000E+00    2  .0000E+00    3  .0000E+00    4  .0000E+00    5  .0000E+00    6
      .0000E+00    7  .0000E+00    8  .0000E+00
      9  .0000E+00   10  .0000E+00   11  .0000E+00   12  .0000E+00   13  .0000E+00   14
      .0000E+00   15  .0000E+00   16  .0000E+00
     17  .0000E+00   18  .0000E+00   19  .0000E+00   20  .0000E+00   21  .0000E+00   22
      .0000E+00   23  .0000E+00   24  .0000E+00
FF *** AERMOD - VERSION 23132  ***   *** C:\Users\Michael Tirohn\Desktop\HRAs\15496
Ramona and Webster\15496  ***        04/23/24
 *** AERMET - VERSION  16216 ***
 ***                                                                        ***
 10:42:07

                                PAGE   9
 *** MODELOPTs:    RegDFAULT  CONC  ELEV  FLGPOL  URBAN  ADJ_U*

                   * SOURCE EMISSION RATE SCALARS WHICH VARY DIURNALLY AND BY DAY OF
                   WEEK (HRDOW) *

 SOURCE ID = VOL3         ; SOURCE TYPE = VOLUME   :
  HOUR   SCALAR   HOUR   SCALAR   HOUR   SCALAR   HOUR   SCALAR   HOUR   SCALAR   HOUR
  SCALAR   HOUR   SCALAR   HOUR   SCALAR
 - - - - - - - - - - - - - - - - - - - - - - - - - - - - - - - - - - - - - - - - - - - -
 - - - - - - - - - - - - - - - - - - - - -
                                              DAY OF WEEK = WEEKDAY
```

```
1791       1  .0000E+00    2  .0000E+00    3  .0000E+00    4  .0000E+00    5  .0000E+00    6
           .0000E+00    7  .0000E+00    8  .0000E+00
1792       9  .1000E+01   10  .1000E+01   11  .1000E+01   12  .1000E+01   13  .1000E+01   14
           .1000E+01   15  .1000E+01   16  .1000E+01
1793      17  .0000E+00   18  .0000E+00   19  .0000E+00   20  .0000E+00   21  .0000E+00   22
          .0000E+00   23  .0000E+00   24  .0000E+00
1794                                                DAY OF WEEK = SATURDAY
1795       1  .0000E+00    2  .0000E+00    3  .0000E+00    4  .0000E+00    5  .0000E+00    6
           .0000E+00    7  .0000E+00    8  .0000E+00
1796       9  .0000E+00   10  .0000E+00   11  .0000E+00   12  .0000E+00   13  .0000E+00   14
           .0000E+00   15  .0000E+00   16  .0000E+00
1797      17  .0000E+00   18  .0000E+00   19  .0000E+00   20  .0000E+00   21  .0000E+00   22
          .0000E+00   23  .0000E+00   24  .0000E+00
1798                                                DAY OF WEEK = SUNDAY
1799       1  .0000E+00    2  .0000E+00    3  .0000E+00    4  .0000E+00    5  .0000E+00    6
           .0000E+00    7  .0000E+00    8  .0000E+00
1800       9  .0000E+00   10  .0000E+00   11  .0000E+00   12  .0000E+00   13  .0000E+00   14
           .0000E+00   15  .0000E+00   16  .0000E+00
1801      17  .0000E+00   18  .0000E+00   19  .0000E+00   20  .0000E+00   21  .0000E+00   22
          .0000E+00   23  .0000E+00   24  .0000E+00
1802 FF *** AERMOD - VERSION 23132  ***   *** C:\Users\Michael Tirohn\Desktop\HRAs\15496
     Ramona and Webster\15496  ***        04/23/24
1803  *** AERMET - VERSION  16216 ***
      ***                                                                          ***
      10:42:07
1804
                                  PAGE  10
1805  *** MODELOPTs:    RegDFAULT  CONC  ELEV  FLGPOL  URBAN  ADJ_U*
1806
1807                    * SOURCE EMISSION RATE SCALARS WHICH VARY DIURNALLY AND BY DAY OF
                        WEEK (HRDOW) *
1808
1809  SOURCE ID = VOL4         ; SOURCE TYPE = VOLUME   :
1810   HOUR   SCALAR   HOUR   SCALAR   HOUR   SCALAR   HOUR   SCALAR   HOUR   SCALAR   HOUR
      SCALAR   HOUR   SCALAR   HOUR   SCALAR
1811  - - - - - - - - - - - - - - - - - - - - - - - - - - - - - - - - - - - - - - - - - - - - -
      - - - - - - - - - - - - - - - - - - - -
1812                                                DAY OF WEEK = WEEKDAY
1813       1  .0000E+00    2  .0000E+00    3  .0000E+00    4  .0000E+00    5  .0000E+00    6
           .0000E+00    7  .0000E+00    8  .0000E+00
1814       9  .1000E+01   10  .1000E+01   11  .1000E+01   12  .1000E+01   13  .1000E+01   14
           .1000E+01   15  .1000E+01   16  .1000E+01
1815      17  .0000E+00   18  .0000E+00   19  .0000E+00   20  .0000E+00   21  .0000E+00   22
          .0000E+00   23  .0000E+00   24  .0000E+00
1816                                                DAY OF WEEK = SATURDAY
1817       1  .0000E+00    2  .0000E+00    3  .0000E+00    4  .0000E+00    5  .0000E+00    6
           .0000E+00    7  .0000E+00    8  .0000E+00
1818       9  .0000E+00   10  .0000E+00   11  .0000E+00   12  .0000E+00   13  .0000E+00   14
           .0000E+00   15  .0000E+00   16  .0000E+00
1819      17  .0000E+00   18  .0000E+00   19  .0000E+00   20  .0000E+00   21  .0000E+00   22
          .0000E+00   23  .0000E+00   24  .0000E+00
1820                                                DAY OF WEEK = SUNDAY
1821       1  .0000E+00    2  .0000E+00    3  .0000E+00    4  .0000E+00    5  .0000E+00    6
           .0000E+00    7  .0000E+00    8  .0000E+00
1822       9  .0000E+00   10  .0000E+00   11  .0000E+00   12  .0000E+00   13  .0000E+00   14
           .0000E+00   15  .0000E+00   16  .0000E+00
1823      17  .0000E+00   18  .0000E+00   19  .0000E+00   20  .0000E+00   21  .0000E+00   22
          .0000E+00   23  .0000E+00   24  .0000E+00
1824 FF *** AERMOD - VERSION 23132  ***   *** C:\Users\Michael Tirohn\Desktop\HRAs\15496
     Ramona and Webster\15496  ***        04/23/24
1825  *** AERMET - VERSION  16216 ***
      ***                                                                          ***
      10:42:07
1826
                                  PAGE  11
1827  *** MODELOPTs:    RegDFAULT  CONC  ELEV  FLGPOL  URBAN  ADJ_U*
```

```
1828
1829                     * SOURCE EMISSION RATE SCALARS WHICH VARY DIURNALLY AND BY DAY OF
                         WEEK (HRDOW) *
1830
1831    SOURCE ID = VOL5         ; SOURCE TYPE = VOLUME   :
1832     HOUR   SCALAR   HOUR   SCALAR   HOUR   SCALAR   HOUR   SCALAR   HOUR   SCALAR   HOUR
         SCALAR   HOUR   SCALAR   HOUR   SCALAR
1833    - - - - - - - - - - - - - - - - - - - - - - - - - - - - - - - - - - - - - - - - - - - - -
        - - - - - - - - - - - - - - - - - - - -
1834                                                DAY OF WEEK = WEEKDAY
1835       1  .0000E+00    2  .0000E+00    3  .0000E+00    4  .0000E+00    5  .0000E+00    6
           .0000E+00    7  .0000E+00    8  .0000E+00
1836       9  .1000E+01   10  .1000E+01   11  .1000E+01   12  .1000E+01   13  .1000E+01   14
           .1000E+01   15  .1000E+01   16  .1000E+01
1837      17  .0000E+00   18  .0000E+00   19  .0000E+00   20  .0000E+00   21  .0000E+00   22
          .0000E+00   23  .0000E+00   24  .0000E+00
1838                                                DAY OF WEEK = SATURDAY
1839       1  .0000E+00    2  .0000E+00    3  .0000E+00    4  .0000E+00    5  .0000E+00    6
           .0000E+00    7  .0000E+00    8  .0000E+00
1840       9  .0000E+00   10  .0000E+00   11  .0000E+00   12  .0000E+00   13  .0000E+00   14
           .0000E+00   15  .0000E+00   16  .0000E+00
1841      17  .0000E+00   18  .0000E+00   19  .0000E+00   20  .0000E+00   21  .0000E+00   22
          .0000E+00   23  .0000E+00   24  .0000E+00
1842                                                DAY OF WEEK = SUNDAY
1843       1  .0000E+00    2  .0000E+00    3  .0000E+00    4  .0000E+00    5  .0000E+00    6
           .0000E+00    7  .0000E+00    8  .0000E+00
1844       9  .0000E+00   10  .0000E+00   11  .0000E+00   12  .0000E+00   13  .0000E+00   14
           .0000E+00   15  .0000E+00   16  .0000E+00
1845      17  .0000E+00   18  .0000E+00   19  .0000E+00   20  .0000E+00   21  .0000E+00   22
          .0000E+00   23  .0000E+00   24  .0000E+00
1846    FF *** AERMOD - VERSION 23132  ***   *** C:\Users\Michael Tirohn\Desktop\HRAs\15496
        Ramona and Webster\15496  ***        04/23/24
1847     *** AERMET - VERSION  16216 ***
         ***                                                                    ***
         10:42:07
1848
                                    PAGE  12
1849    *** MODELOPTs:    RegDFAULT  CONC  ELEV  FLGPOL  URBAN  ADJ_U*
1850
1851                     * SOURCE EMISSION RATE SCALARS WHICH VARY DIURNALLY AND BY DAY OF
                         WEEK (HRDOW) *
1852
1853    SOURCE ID = VOL6         ; SOURCE TYPE = VOLUME   :
1854     HOUR   SCALAR   HOUR   SCALAR   HOUR   SCALAR   HOUR   SCALAR   HOUR   SCALAR   HOUR
         SCALAR   HOUR   SCALAR   HOUR   SCALAR
1855    - - - - - - - - - - - - - - - - - - - - - - - - - - - - - - - - - - - - - - - - - - - - -
        - - - - - - - - - - - - - - - - - - - -
1856                                                DAY OF WEEK = WEEKDAY
1857       1  .0000E+00    2  .0000E+00    3  .0000E+00    4  .0000E+00    5  .0000E+00    6
           .0000E+00    7  .0000E+00    8  .0000E+00
1858       9  .1000E+01   10  .1000E+01   11  .1000E+01   12  .1000E+01   13  .1000E+01   14
           .1000E+01   15  .1000E+01   16  .1000E+01
1859      17  .0000E+00   18  .0000E+00   19  .0000E+00   20  .0000E+00   21  .0000E+00   22
          .0000E+00   23  .0000E+00   24  .0000E+00
1860                                                DAY OF WEEK = SATURDAY
1861       1  .0000E+00    2  .0000E+00    3  .0000E+00    4  .0000E+00    5  .0000E+00    6
           .0000E+00    7  .0000E+00    8  .0000E+00
1862       9  .0000E+00   10  .0000E+00   11  .0000E+00   12  .0000E+00   13  .0000E+00   14
           .0000E+00   15  .0000E+00   16  .0000E+00
1863      17  .0000E+00   18  .0000E+00   19  .0000E+00   20  .0000E+00   21  .0000E+00   22
          .0000E+00   23  .0000E+00   24  .0000E+00
1864                                                DAY OF WEEK = SUNDAY
1865       1  .0000E+00    2  .0000E+00    3  .0000E+00    4  .0000E+00    5  .0000E+00    6
           .0000E+00    7  .0000E+00    8  .0000E+00
1866       9  .0000E+00   10  .0000E+00   11  .0000E+00   12  .0000E+00   13  .0000E+00   14
           .0000E+00   15  .0000E+00   16  .0000E+00
```

```
1867      17  .0000E+00   18  .0000E+00   19  .0000E+00   20  .0000E+00   21  .0000E+00   22
          .0000E+00   23  .0000E+00   24  .0000E+00
1868   FF *** AERMOD - VERSION 23132  ***   *** C:\Users\Michael Tirohn\Desktop\HRAs\15496
       Ramona and Webster\15496  ***        04/23/24
1869    *** AERMET - VERSION  16216 ***
        ***                                                                    ***
        10:42:07
1870
                                    PAGE  13
1871    *** MODELOPTs:    RegDFAULT  CONC  ELEV  FLGPOL  URBAN  ADJ_U*
1872
1873                      * SOURCE EMISSION RATE SCALARS WHICH VARY DIURNALLY AND BY DAY OF
                          WEEK (HRDOW) *
1874
1875    SOURCE ID = VOL7         ; SOURCE TYPE = VOLUME   :
1876     HOUR   SCALAR   HOUR   SCALAR   HOUR   SCALAR   HOUR   SCALAR   HOUR   SCALAR   HOUR
         SCALAR   HOUR   SCALAR   HOUR   SCALAR
1877    - - - - - - - - - - - - - - - - - - - - - - - - - - - - - - - - - - - - - - - - - - - -
        - - - - - - - - - - - - - - - - - - - -
1878                                                DAY OF WEEK = WEEKDAY
1879       1  .0000E+00    2  .0000E+00    3  .0000E+00    4  .0000E+00    5  .0000E+00    6
           .0000E+00    7  .0000E+00    8  .0000E+00
1880       9  .1000E+01   10  .1000E+01   11  .1000E+01   12  .1000E+01   13  .1000E+01   14
           .1000E+01   15  .1000E+01   16  .1000E+01
1881      17  .0000E+00   18  .0000E+00   19  .0000E+00   20  .0000E+00   21  .0000E+00   22
          .0000E+00   23  .0000E+00   24  .0000E+00
1882                                                DAY OF WEEK = SATURDAY
1883       1  .0000E+00    2  .0000E+00    3  .0000E+00    4  .0000E+00    5  .0000E+00    6
           .0000E+00    7  .0000E+00    8  .0000E+00
1884       9  .0000E+00   10  .0000E+00   11  .0000E+00   12  .0000E+00   13  .0000E+00   14
           .0000E+00   15  .0000E+00   16  .0000E+00
1885      17  .0000E+00   18  .0000E+00   19  .0000E+00   20  .0000E+00   21  .0000E+00   22
          .0000E+00   23  .0000E+00   24  .0000E+00
1886                                                DAY OF WEEK = SUNDAY
1887       1  .0000E+00    2  .0000E+00    3  .0000E+00    4  .0000E+00    5  .0000E+00    6
           .0000E+00    7  .0000E+00    8  .0000E+00
1888       9  .0000E+00   10  .0000E+00   11  .0000E+00   12  .0000E+00   13  .0000E+00   14
           .0000E+00   15  .0000E+00   16  .0000E+00
1889      17  .0000E+00   18  .0000E+00   19  .0000E+00   20  .0000E+00   21  .0000E+00   22
          .0000E+00   23  .0000E+00   24  .0000E+00
1890   FF *** AERMOD - VERSION 23132  ***   *** C:\Users\Michael Tirohn\Desktop\HRAs\15496
       Ramona and Webster\15496  ***        04/23/24
1891    *** AERMET - VERSION  16216 ***
        ***                                                                    ***
        10:42:07
1892
                                    PAGE  14
1893    *** MODELOPTs:    RegDFAULT  CONC  ELEV  FLGPOL  URBAN  ADJ_U*
1894
1895                      * SOURCE EMISSION RATE SCALARS WHICH VARY DIURNALLY AND BY DAY OF
                          WEEK (HRDOW) *
1896
1897    SOURCE ID = VOL8         ; SOURCE TYPE = VOLUME   :
1898     HOUR   SCALAR   HOUR   SCALAR   HOUR   SCALAR   HOUR   SCALAR   HOUR   SCALAR   HOUR
         SCALAR   HOUR   SCALAR   HOUR   SCALAR
1899    - - - - - - - - - - - - - - - - - - - - - - - - - - - - - - - - - - - - - - - - - - - -
        - - - - - - - - - - - - - - - - - - - -
1900                                                DAY OF WEEK = WEEKDAY
1901       1  .0000E+00    2  .0000E+00    3  .0000E+00    4  .0000E+00    5  .0000E+00    6
           .0000E+00    7  .0000E+00    8  .0000E+00
1902       9  .1000E+01   10  .1000E+01   11  .1000E+01   12  .1000E+01   13  .1000E+01   14
           .1000E+01   15  .1000E+01   16  .1000E+01
1903      17  .0000E+00   18  .0000E+00   19  .0000E+00   20  .0000E+00   21  .0000E+00   22
          .0000E+00   23  .0000E+00   24  .0000E+00
1904                                                DAY OF WEEK = SATURDAY
1905       1  .0000E+00    2  .0000E+00    3  .0000E+00    4  .0000E+00    5  .0000E+00    6
```

```
      .0000E+00    7  .0000E+00    8  .0000E+00
      9  .0000E+00   10  .0000E+00   11  .0000E+00   12  .0000E+00   13  .0000E+00   14
      .0000E+00   15  .0000E+00   16  .0000E+00
     17  .0000E+00   18  .0000E+00   19  .0000E+00   20  .0000E+00   21  .0000E+00   22
      .0000E+00   23  .0000E+00   24  .0000E+00
                                          DAY OF WEEK = SUNDAY
      1  .0000E+00    2  .0000E+00    3  .0000E+00    4  .0000E+00    5  .0000E+00    6
      .0000E+00    7  .0000E+00    8  .0000E+00
      9  .0000E+00   10  .0000E+00   11  .0000E+00   12  .0000E+00   13  .0000E+00   14
      .0000E+00   15  .0000E+00   16  .0000E+00
     17  .0000E+00   18  .0000E+00   19  .0000E+00   20  .0000E+00   21  .0000E+00   22
      .0000E+00   23  .0000E+00   24  .0000E+00
FF *** AERMOD - VERSION 23132  ***   *** C:\Users\Michael Tirohn\Desktop\HRAs\15496
Ramona and Webster\15496  ***        04/23/24
 *** AERMET - VERSION  16216 ***
 ***                                                                        ***
 10:42:07

                              PAGE  15
 *** MODELOPTs:    RegDFAULT  CONC  ELEV  FLGPOL  URBAN  ADJ_U*

                   * SOURCE EMISSION RATE SCALARS WHICH VARY DIURNALLY AND BY DAY OF
                   WEEK (HRDOW) *

 SOURCE ID = VOL9         ; SOURCE TYPE = VOLUME   :
  HOUR   SCALAR   HOUR   SCALAR   HOUR   SCALAR   HOUR   SCALAR   HOUR   SCALAR   HOUR
  SCALAR   HOUR   SCALAR   HOUR   SCALAR
- - - - - - - - - - - - - - - - - - - - - - - - - - - - - - - - - - - - - - - - - - - - -
- - - - - - - - - - - - - - - - - - - -
                                          DAY OF WEEK = WEEKDAY
      1  .0000E+00    2  .0000E+00    3  .0000E+00    4  .0000E+00    5  .0000E+00    6
      .0000E+00    7  .0000E+00    8  .0000E+00
      9  .1000E+01   10  .1000E+01   11  .1000E+01   12  .1000E+01   13  .1000E+01   14
      .1000E+01   15  .1000E+01   16  .1000E+01
     17  .0000E+00   18  .0000E+00   19  .0000E+00   20  .0000E+00   21  .0000E+00   22
      .0000E+00   23  .0000E+00   24  .0000E+00
                                          DAY OF WEEK = SATURDAY
      1  .0000E+00    2  .0000E+00    3  .0000E+00    4  .0000E+00    5  .0000E+00    6
      .0000E+00    7  .0000E+00    8  .0000E+00
      9  .0000E+00   10  .0000E+00   11  .0000E+00   12  .0000E+00   13  .0000E+00   14
      .0000E+00   15  .0000E+00   16  .0000E+00
     17  .0000E+00   18  .0000E+00   19  .0000E+00   20  .0000E+00   21  .0000E+00   22
      .0000E+00   23  .0000E+00   24  .0000E+00
                                          DAY OF WEEK = SUNDAY
      1  .0000E+00    2  .0000E+00    3  .0000E+00    4  .0000E+00    5  .0000E+00    6
      .0000E+00    7  .0000E+00    8  .0000E+00
      9  .0000E+00   10  .0000E+00   11  .0000E+00   12  .0000E+00   13  .0000E+00   14
      .0000E+00   15  .0000E+00   16  .0000E+00
     17  .0000E+00   18  .0000E+00   19  .0000E+00   20  .0000E+00   21  .0000E+00   22
      .0000E+00   23  .0000E+00   24  .0000E+00
FF *** AERMOD - VERSION 23132  ***   *** C:\Users\Michael Tirohn\Desktop\HRAs\15496
Ramona and Webster\15496  ***        04/23/24
 *** AERMET - VERSION  16216 ***
 ***                                                                        ***
 10:42:07

                              PAGE  16
 *** MODELOPTs:    RegDFAULT  CONC  ELEV  FLGPOL  URBAN  ADJ_U*

                   * SOURCE EMISSION RATE SCALARS WHICH VARY DIURNALLY AND BY DAY OF
                   WEEK (HRDOW) *

 SOURCE ID = VOL10        ; SOURCE TYPE = VOLUME   :
  HOUR   SCALAR   HOUR   SCALAR   HOUR   SCALAR   HOUR   SCALAR   HOUR   SCALAR   HOUR
  SCALAR   HOUR   SCALAR   HOUR   SCALAR
- - - - - - - - - - - - - - - - - - - - - - - - - - - - - - - - - - - - - - - - - - - - -
```

```
    - - - - - - - - - - - - - - - - - - - - -
1944                                                DAY OF WEEK = WEEKDAY
1945       1  .0000E+00    2  .0000E+00    3  .0000E+00    4  .0000E+00    5  .0000E+00    6
           .0000E+00    7  .0000E+00    8  .0000E+00
1946       9  .1000E+01   10  .1000E+01   11  .1000E+01   12  .1000E+01   13  .1000E+01   14
           .1000E+01   15  .1000E+01   16  .1000E+01
1947      17  .0000E+00   18  .0000E+00   19  .0000E+00   20  .0000E+00   21  .0000E+00   22
          .0000E+00   23  .0000E+00   24  .0000E+00
1948                                                DAY OF WEEK = SATURDAY
1949       1  .0000E+00    2  .0000E+00    3  .0000E+00    4  .0000E+00    5  .0000E+00    6
           .0000E+00    7  .0000E+00    8  .0000E+00
1950       9  .0000E+00   10  .0000E+00   11  .0000E+00   12  .0000E+00   13  .0000E+00   14
           .0000E+00   15  .0000E+00   16  .0000E+00
1951      17  .0000E+00   18  .0000E+00   19  .0000E+00   20  .0000E+00   21  .0000E+00   22
          .0000E+00   23  .0000E+00   24  .0000E+00
1952                                                DAY OF WEEK = SUNDAY
1953       1  .0000E+00    2  .0000E+00    3  .0000E+00    4  .0000E+00    5  .0000E+00    6
           .0000E+00    7  .0000E+00    8  .0000E+00
1954       9  .0000E+00   10  .0000E+00   11  .0000E+00   12  .0000E+00   13  .0000E+00   14
           .0000E+00   15  .0000E+00   16  .0000E+00
1955      17  .0000E+00   18  .0000E+00   19  .0000E+00   20  .0000E+00   21  .0000E+00   22
          .0000E+00   23  .0000E+00   24  .0000E+00
1956   FF *** AERMOD - VERSION 23132  ***   *** C:\Users\Michael Tirohn\Desktop\HRAs\15496
       Ramona and Webster\15496  ***        04/23/24
1957    *** AERMET - VERSION  16216 ***
        ***                                                                    ***
        10:42:07
1958
                                  PAGE  17
1959    *** MODELOPTs:    RegDFAULT  CONC  ELEV  FLGPOL  URBAN  ADJ_U*
1960
1961                      * SOURCE EMISSION RATE SCALARS WHICH VARY DIURNALLY AND BY DAY OF
                          WEEK (HRDOW) *
1962
1963    SOURCE ID = VOL11        ; SOURCE TYPE = VOLUME   :
1964     HOUR   SCALAR   HOUR   SCALAR   HOUR   SCALAR   HOUR   SCALAR   HOUR   SCALAR   HOUR
         SCALAR   HOUR   SCALAR   HOUR   SCALAR
1965    - - - - - - - - - - - - - - - - - - - - - - - - - - - - - - - - - - - - - - - - - - - - - - - -
        - - - - - - - - - - - - - - - - - - - - -
1966                                                DAY OF WEEK = WEEKDAY
1967       1  .0000E+00    2  .0000E+00    3  .0000E+00    4  .0000E+00    5  .0000E+00    6
           .0000E+00    7  .0000E+00    8  .0000E+00
1968       9  .1000E+01   10  .1000E+01   11  .1000E+01   12  .1000E+01   13  .1000E+01   14
           .1000E+01   15  .1000E+01   16  .1000E+01
1969      17  .0000E+00   18  .0000E+00   19  .0000E+00   20  .0000E+00   21  .0000E+00   22
          .0000E+00   23  .0000E+00   24  .0000E+00
1970                                                DAY OF WEEK = SATURDAY
1971       1  .0000E+00    2  .0000E+00    3  .0000E+00    4  .0000E+00    5  .0000E+00    6
           .0000E+00    7  .0000E+00    8  .0000E+00
1972       9  .0000E+00   10  .0000E+00   11  .0000E+00   12  .0000E+00   13  .0000E+00   14
           .0000E+00   15  .0000E+00   16  .0000E+00
1973      17  .0000E+00   18  .0000E+00   19  .0000E+00   20  .0000E+00   21  .0000E+00   22
          .0000E+00   23  .0000E+00   24  .0000E+00
1974                                                DAY OF WEEK = SUNDAY
1975       1  .0000E+00    2  .0000E+00    3  .0000E+00    4  .0000E+00    5  .0000E+00    6
           .0000E+00    7  .0000E+00    8  .0000E+00
1976       9  .0000E+00   10  .0000E+00   11  .0000E+00   12  .0000E+00   13  .0000E+00   14
           .0000E+00   15  .0000E+00   16  .0000E+00
1977      17  .0000E+00   18  .0000E+00   19  .0000E+00   20  .0000E+00   21  .0000E+00   22
          .0000E+00   23  .0000E+00   24  .0000E+00
1978   FF *** AERMOD - VERSION 23132  ***   *** C:\Users\Michael Tirohn\Desktop\HRAs\15496
       Ramona and Webster\15496  ***        04/23/24
1979    *** AERMET - VERSION  16216 ***
        ***                                                                    ***
        10:42:07
1980
```

*** MODELOPTs: RegDFAULT CONC ELEV FLGPOL URBAN ADJ_U*

* SOURCE EMISSION RATE SCALARS WHICH VARY DIURNALLY AND BY DAY OF WEEK (HRDOW) *

SOURCE ID = VOL12 ; SOURCE TYPE = VOLUME :

HOUR	SCALAR	HOUR	SCALAR	HOUR	SCALAR	HOUR	SCALAR	HOUR	SCALAR	HOUR	SCALAR	HOUR	SCALAR	HOUR	SCALAR

DAY OF WEEK = WEEKDAY

1	.0000E+00	2	.0000E+00	3	.0000E+00	4	.0000E+00	5	.0000E+00	6	.0000E+00	7	.0000E+00	8	.0000E+00
9	.1000E+01	10	.1000E+01	11	.1000E+01	12	.1000E+01	13	.1000E+01	14	.1000E+01	15	.1000E+01	16	.1000E+01
17	.0000E+00	18	.0000E+00	19	.0000E+00	20	.0000E+00	21	.0000E+00	22	.0000E+00	23	.0000E+00	24	.0000E+00

DAY OF WEEK = SATURDAY

1	.0000E+00	2	.0000E+00	3	.0000E+00	4	.0000E+00	5	.0000E+00	6	.0000E+00	7	.0000E+00	8	.0000E+00
9	.0000E+00	10	.0000E+00	11	.0000E+00	12	.0000E+00	13	.0000E+00	14	.0000E+00	15	.0000E+00	16	.0000E+00
17	.0000E+00	18	.0000E+00	19	.0000E+00	20	.0000E+00	21	.0000E+00	22	.0000E+00	23	.0000E+00	24	.0000E+00

DAY OF WEEK = SUNDAY

1	.0000E+00	2	.0000E+00	3	.0000E+00	4	.0000E+00	5	.0000E+00	6	.0000E+00	7	.0000E+00	8	.0000E+00
9	.0000E+00	10	.0000E+00	11	.0000E+00	12	.0000E+00	13	.0000E+00	14	.0000E+00	15	.0000E+00	16	.0000E+00
17	.0000E+00	18	.0000E+00	19	.0000E+00	20	.0000E+00	21	.0000E+00	22	.0000E+00	23	.0000E+00	24	.0000E+00

FF *** AERMOD - VERSION 23132 *** *** C:\Users\Michael Tirohn\Desktop\HRAs\15496 Ramona and Webster\15496 *** 04/23/24

*** AERMET - VERSION 16216 ***

*** ***

10:42:07

*** MODELOPTs: RegDFAULT CONC ELEV FLGPOL URBAN ADJ_U*

* SOURCE EMISSION RATE SCALARS WHICH VARY DIURNALLY AND BY DAY OF WEEK (HRDOW) *

SOURCE ID = VOL13 ; SOURCE TYPE = VOLUME :

HOUR	SCALAR	HOUR	SCALAR	HOUR	SCALAR	HOUR	SCALAR	HOUR	SCALAR	HOUR	SCALAR	HOUR	SCALAR	HOUR	SCALAR

DAY OF WEEK = WEEKDAY

1	.0000E+00	2	.0000E+00	3	.0000E+00	4	.0000E+00	5	.0000E+00	6	.0000E+00	7	.0000E+00	8	.0000E+00
9	.1000E+01	10	.1000E+01	11	.1000E+01	12	.1000E+01	13	.1000E+01	14	.1000E+01	15	.1000E+01	16	.1000E+01
17	.0000E+00	18	.0000E+00	19	.0000E+00	20	.0000E+00	21	.0000E+00	22	.0000E+00	23	.0000E+00	24	.0000E+00

DAY OF WEEK = SATURDAY

1	.0000E+00	2	.0000E+00	3	.0000E+00	4	.0000E+00	5	.0000E+00	6	.0000E+00	7	.0000E+00	8	.0000E+00
9	.0000E+00	10	.0000E+00	11	.0000E+00	12	.0000E+00	13	.0000E+00	14	.0000E+00	15	.0000E+00	16	.0000E+00
17	.0000E+00	18	.0000E+00	19	.0000E+00	20	.0000E+00	21	.0000E+00	22	.0000E+00	23	.0000E+00	24	.0000E+00

DAY OF WEEK = SUNDAY

1	.0000E+00	2	.0000E+00	3	.0000E+00	4	.0000E+00	5	.0000E+00	6	.0000E+00	7	.0000E+00	8	.0000E+00

```
2020       9  .0000E+00   10  .0000E+00   11  .0000E+00   12  .0000E+00   13  .0000E+00   14
           .0000E+00   15  .0000E+00   16  .0000E+00
2021      17  .0000E+00   18  .0000E+00   19  .0000E+00   20  .0000E+00   21  .0000E+00   22
           .0000E+00   23  .0000E+00   24  .0000E+00
2022   FF *** AERMOD - VERSION 23132  ***   *** C:\Users\Michael Tirohn\Desktop\HRAs\15496
       Ramona and Webster\15496  ***        04/23/24
2023    *** AERMET - VERSION  16216 ***
        ***                                                                    ***
        10:42:07
2024
                                    PAGE  20
2025    *** MODELOPTs:    RegDFAULT  CONC  ELEV  FLGPOL  URBAN  ADJ_U*
2026
2027                      * SOURCE EMISSION RATE SCALARS WHICH VARY DIURNALLY AND BY DAY OF
                          WEEK (HRDOW) *
2028
2029    SOURCE ID = VOL14        ; SOURCE TYPE = VOLUME   :
2030     HOUR   SCALAR   HOUR   SCALAR   HOUR   SCALAR   HOUR   SCALAR   HOUR   SCALAR   HOUR
         SCALAR   HOUR   SCALAR   HOUR   SCALAR
2031    - - - - - - - - - - - - - - - - - - - - - - - - - - - - - - - - - - - - - - - - - - - - -
        - - - - - - - - - - - - - - - - - - - -
2032                                                DAY OF WEEK = WEEKDAY
2033       1  .0000E+00    2  .0000E+00    3  .0000E+00    4  .0000E+00    5  .0000E+00    6
           .0000E+00    7  .0000E+00    8  .0000E+00
2034       9  .1000E+01   10  .1000E+01   11  .1000E+01   12  .1000E+01   13  .1000E+01   14
           .1000E+01   15  .1000E+01   16  .1000E+01
2035      17  .0000E+00   18  .0000E+00   19  .0000E+00   20  .0000E+00   21  .0000E+00   22
           .0000E+00   23  .0000E+00   24  .0000E+00
2036                                                DAY OF WEEK = SATURDAY
2037       1  .0000E+00    2  .0000E+00    3  .0000E+00    4  .0000E+00    5  .0000E+00    6
           .0000E+00    7  .0000E+00    8  .0000E+00
2038       9  .0000E+00   10  .0000E+00   11  .0000E+00   12  .0000E+00   13  .0000E+00   14
           .0000E+00   15  .0000E+00   16  .0000E+00
2039      17  .0000E+00   18  .0000E+00   19  .0000E+00   20  .0000E+00   21  .0000E+00   22
           .0000E+00   23  .0000E+00   24  .0000E+00
2040                                                DAY OF WEEK = SUNDAY
2041       1  .0000E+00    2  .0000E+00    3  .0000E+00    4  .0000E+00    5  .0000E+00    6
           .0000E+00    7  .0000E+00    8  .0000E+00
2042       9  .0000E+00   10  .0000E+00   11  .0000E+00   12  .0000E+00   13  .0000E+00   14
           .0000E+00   15  .0000E+00   16  .0000E+00
2043      17  .0000E+00   18  .0000E+00   19  .0000E+00   20  .0000E+00   21  .0000E+00   22
           .0000E+00   23  .0000E+00   24  .0000E+00
2044   FF *** AERMOD - VERSION 23132  ***   *** C:\Users\Michael Tirohn\Desktop\HRAs\15496
       Ramona and Webster\15496  ***        04/23/24
2045    *** AERMET - VERSION  16216 ***
        ***                                                                    ***
        10:42:07
2046
                                    PAGE  21
2047    *** MODELOPTs:    RegDFAULT  CONC  ELEV  FLGPOL  URBAN  ADJ_U*
2048
2049                      * SOURCE EMISSION RATE SCALARS WHICH VARY DIURNALLY AND BY DAY OF
                          WEEK (HRDOW) *
2050
2051    SOURCE ID = VOL15        ; SOURCE TYPE = VOLUME   :
2052     HOUR   SCALAR   HOUR   SCALAR   HOUR   SCALAR   HOUR   SCALAR   HOUR   SCALAR   HOUR
         SCALAR   HOUR   SCALAR   HOUR   SCALAR
2053    - - - - - - - - - - - - - - - - - - - - - - - - - - - - - - - - - - - - - - - - - - - - -
        - - - - - - - - - - - - - - - - - - - -
2054                                                DAY OF WEEK = WEEKDAY
2055       1  .0000E+00    2  .0000E+00    3  .0000E+00    4  .0000E+00    5  .0000E+00    6
           .0000E+00    7  .0000E+00    8  .0000E+00
2056       9  .1000E+01   10  .1000E+01   11  .1000E+01   12  .1000E+01   13  .1000E+01   14
           .1000E+01   15  .1000E+01   16  .1000E+01
2057      17  .0000E+00   18  .0000E+00   19  .0000E+00   20  .0000E+00   21  .0000E+00   22
           .0000E+00   23  .0000E+00   24  .0000E+00
```

```
                                                DAY OF WEEK = SATURDAY
   1  .0000E+00    2  .0000E+00    3  .0000E+00    4  .0000E+00    5  .0000E+00    6
   .0000E+00    7  .0000E+00    8  .0000E+00
   9  .0000E+00   10  .0000E+00   11  .0000E+00   12  .0000E+00   13  .0000E+00   14
   .0000E+00   15  .0000E+00   16  .0000E+00
  17  .0000E+00   18  .0000E+00   19  .0000E+00   20  .0000E+00   21  .0000E+00   22
   .0000E+00   23  .0000E+00   24  .0000E+00
                                                DAY OF WEEK = SUNDAY
   1  .0000E+00    2  .0000E+00    3  .0000E+00    4  .0000E+00    5  .0000E+00    6
   .0000E+00    7  .0000E+00    8  .0000E+00
   9  .0000E+00   10  .0000E+00   11  .0000E+00   12  .0000E+00   13  .0000E+00   14
   .0000E+00   15  .0000E+00   16  .0000E+00
  17  .0000E+00   18  .0000E+00   19  .0000E+00   20  .0000E+00   21  .0000E+00   22
   .0000E+00   23  .0000E+00   24  .0000E+00
FF *** AERMOD - VERSION 23132  ***   *** C:\Users\Michael Tirohn\Desktop\HRAs\15496
Ramona and Webster\15496  ***        04/23/24
 *** AERMET - VERSION  16216 ***
 ***                                                                        ***
 10:42:07

                              PAGE  22
 *** MODELOPTs:    RegDFAULT  CONC  ELEV  FLGPOL  URBAN  ADJ_U*

                   * SOURCE EMISSION RATE SCALARS WHICH VARY DIURNALLY AND BY DAY OF
                   WEEK (HRDOW) *

 SOURCE ID = VOL16        ; SOURCE TYPE = VOLUME   :
  HOUR   SCALAR   HOUR   SCALAR   HOUR   SCALAR   HOUR   SCALAR   HOUR   SCALAR   HOUR
  SCALAR   HOUR   SCALAR   HOUR   SCALAR
- - - - - - - - - - - - - - - - - - - - - - - - - - - - - - - - - - - - - - - - - - - - -
- - - - - - - - - - - - - - - - - - - - -
                                                DAY OF WEEK = WEEKDAY
   1  .0000E+00    2  .0000E+00    3  .0000E+00    4  .0000E+00    5  .0000E+00    6
   .0000E+00    7  .0000E+00    8  .0000E+00
   9  .1000E+01   10  .1000E+01   11  .1000E+01   12  .1000E+01   13  .1000E+01   14
   .1000E+01   15  .1000E+01   16  .1000E+01
  17  .0000E+00   18  .0000E+00   19  .0000E+00   20  .0000E+00   21  .0000E+00   22
   .0000E+00   23  .0000E+00   24  .0000E+00
                                                DAY OF WEEK = SATURDAY
   1  .0000E+00    2  .0000E+00    3  .0000E+00    4  .0000E+00    5  .0000E+00    6
   .0000E+00    7  .0000E+00    8  .0000E+00
   9  .0000E+00   10  .0000E+00   11  .0000E+00   12  .0000E+00   13  .0000E+00   14
   .0000E+00   15  .0000E+00   16  .0000E+00
  17  .0000E+00   18  .0000E+00   19  .0000E+00   20  .0000E+00   21  .0000E+00   22
   .0000E+00   23  .0000E+00   24  .0000E+00
                                                DAY OF WEEK = SUNDAY
   1  .0000E+00    2  .0000E+00    3  .0000E+00    4  .0000E+00    5  .0000E+00    6
   .0000E+00    7  .0000E+00    8  .0000E+00
   9  .0000E+00   10  .0000E+00   11  .0000E+00   12  .0000E+00   13  .0000E+00   14
   .0000E+00   15  .0000E+00   16  .0000E+00
  17  .0000E+00   18  .0000E+00   19  .0000E+00   20  .0000E+00   21  .0000E+00   22
   .0000E+00   23  .0000E+00   24  .0000E+00
FF *** AERMOD - VERSION 23132  ***   *** C:\Users\Michael Tirohn\Desktop\HRAs\15496
Ramona and Webster\15496  ***        04/23/24
 *** AERMET - VERSION  16216 ***
 ***                                                                        ***
 10:42:07

                              PAGE  23
 *** MODELOPTs:    RegDFAULT  CONC  ELEV  FLGPOL  URBAN  ADJ_U*

                   * SOURCE EMISSION RATE SCALARS WHICH VARY DIURNALLY AND BY DAY OF
                   WEEK (HRDOW) *

 SOURCE ID = VOL17        ; SOURCE TYPE = VOLUME   :
  HOUR   SCALAR   HOUR   SCALAR   HOUR   SCALAR   HOUR   SCALAR   HOUR   SCALAR   HOUR
```

```
 SCALAR   HOUR   SCALAR   HOUR   SCALAR
 - - - - - - - - - - - - - - - - - - - - - - - - - - - - - - - - - - - - - - - - - - - - - - - - - - - - - - - - - - - - - - - - -
                                              DAY OF WEEK = WEEKDAY
    1  .0000E+00    2  .0000E+00    3  .0000E+00    4  .0000E+00    5  .0000E+00    6  .0000E+00    7  .0000E+00    8  .0000E+00
    9  .1000E+01   10  .1000E+01   11  .1000E+01   12  .1000E+01   13  .1000E+01   14  .1000E+01   15  .1000E+01   16  .1000E+01
   17  .0000E+00   18  .0000E+00   19  .0000E+00   20  .0000E+00   21  .0000E+00   22  .0000E+00   23  .0000E+00   24  .0000E+00
                                              DAY OF WEEK = SATURDAY
    1  .0000E+00    2  .0000E+00    3  .0000E+00    4  .0000E+00    5  .0000E+00    6  .0000E+00    7  .0000E+00    8  .0000E+00
    9  .0000E+00   10  .0000E+00   11  .0000E+00   12  .0000E+00   13  .0000E+00   14  .0000E+00   15  .0000E+00   16  .0000E+00
   17  .0000E+00   18  .0000E+00   19  .0000E+00   20  .0000E+00   21  .0000E+00   22  .0000E+00   23  .0000E+00   24  .0000E+00
                                              DAY OF WEEK = SUNDAY
    1  .0000E+00    2  .0000E+00    3  .0000E+00    4  .0000E+00    5  .0000E+00    6  .0000E+00    7  .0000E+00    8  .0000E+00
    9  .0000E+00   10  .0000E+00   11  .0000E+00   12  .0000E+00   13  .0000E+00   14  .0000E+00   15  .0000E+00   16  .0000E+00
   17  .0000E+00   18  .0000E+00   19  .0000E+00   20  .0000E+00   21  .0000E+00   22  .0000E+00   23  .0000E+00   24  .0000E+00
FF *** AERMOD - VERSION 23132  ***   *** C:\Users\Michael Tirohn\Desktop\HRAs\15496 Ramona and Webster\15496  ***        04/23/24
 *** AERMET - VERSION  16216 ***  ***                                                                     ***        10:42:07

                             PAGE  24
 *** MODELOPTs:    RegDFAULT  CONC  ELEV  FLGPOL  URBAN  ADJ_U*

                  * SOURCE EMISSION RATE SCALARS WHICH VARY DIURNALLY AND BY DAY OF WEEK (HRDOW) *

 SOURCE ID = VOL18        ; SOURCE TYPE = VOLUME   :
  HOUR   SCALAR   HOUR   SCALAR   HOUR   SCALAR   HOUR   SCALAR   HOUR   SCALAR   HOUR   SCALAR   HOUR   SCALAR   HOUR   SCALAR
 - - - - - - - - - - - - - - - - - - - - - - - - - - - - - - - - - - - - - - - - - - - - - - - - - - - - - - - - - - - - - - - - -
                                              DAY OF WEEK = WEEKDAY
    1  .0000E+00    2  .0000E+00    3  .0000E+00    4  .0000E+00    5  .0000E+00    6  .0000E+00    7  .0000E+00    8  .0000E+00
    9  .1000E+01   10  .1000E+01   11  .1000E+01   12  .1000E+01   13  .1000E+01   14  .1000E+01   15  .1000E+01   16  .1000E+01
   17  .0000E+00   18  .0000E+00   19  .0000E+00   20  .0000E+00   21  .0000E+00   22  .0000E+00   23  .0000E+00   24  .0000E+00
                                              DAY OF WEEK = SATURDAY
    1  .0000E+00    2  .0000E+00    3  .0000E+00    4  .0000E+00    5  .0000E+00    6  .0000E+00    7  .0000E+00    8  .0000E+00
    9  .0000E+00   10  .0000E+00   11  .0000E+00   12  .0000E+00   13  .0000E+00   14  .0000E+00   15  .0000E+00   16  .0000E+00
   17  .0000E+00   18  .0000E+00   19  .0000E+00   20  .0000E+00   21  .0000E+00   22  .0000E+00   23  .0000E+00   24  .0000E+00
                                              DAY OF WEEK = SUNDAY
    1  .0000E+00    2  .0000E+00    3  .0000E+00    4  .0000E+00    5  .0000E+00    6  .0000E+00    7  .0000E+00    8  .0000E+00
    9  .0000E+00   10  .0000E+00   11  .0000E+00   12  .0000E+00   13  .0000E+00   14  .0000E+00   15  .0000E+00   16  .0000E+00
   17  .0000E+00   18  .0000E+00   19  .0000E+00   20  .0000E+00   21  .0000E+00   22  .0000E+00   23  .0000E+00   24  .0000E+00
FF *** AERMOD - VERSION 23132  ***   *** C:\Users\Michael Tirohn\Desktop\HRAs\15496 Ramona and Webster\15496  ***        04/23/24
 *** AERMET - VERSION  16216 ***  ***                                                                     ***
```

```
      10:42:07
2134
                                  PAGE  25
2135  *** MODELOPTs:    RegDFAULT  CONC  ELEV  FLGPOL  URBAN  ADJ_U*
2136
2137                    * SOURCE EMISSION RATE SCALARS WHICH VARY DIURNALLY AND BY DAY OF
                        WEEK (HRDOW) *
2138
2139  SOURCE ID = VOL19        ; SOURCE TYPE = VOLUME   :
2140   HOUR   SCALAR   HOUR   SCALAR   HOUR   SCALAR   HOUR   SCALAR   HOUR   SCALAR   HOUR
       SCALAR   HOUR   SCALAR   HOUR   SCALAR
2141  - - - - - - - - - - - - - - - - - - - - - - - - - - - - - - - - - - - - - - - - - - - - -
      - - - - - - - - - - - - - - - - - - - - -
2142                                                DAY OF WEEK = WEEKDAY
2143     1  .0000E+00    2  .0000E+00    3  .0000E+00    4  .0000E+00    5  .0000E+00    6
         .0000E+00    7  .0000E+00    8  .0000E+00
2144     9  .1000E+01   10  .1000E+01   11  .1000E+01   12  .1000E+01   13  .1000E+01   14
         .1000E+01   15  .1000E+01   16  .1000E+01
2145    17  .0000E+00   18  .0000E+00   19  .0000E+00   20  .0000E+00   21  .0000E+00   22
        .0000E+00   23  .0000E+00   24  .0000E+00
2146                                                DAY OF WEEK = SATURDAY
2147     1  .0000E+00    2  .0000E+00    3  .0000E+00    4  .0000E+00    5  .0000E+00    6
         .0000E+00    7  .0000E+00    8  .0000E+00
2148     9  .0000E+00   10  .0000E+00   11  .0000E+00   12  .0000E+00   13  .0000E+00   14
         .0000E+00   15  .0000E+00   16  .0000E+00
2149    17  .0000E+00   18  .0000E+00   19  .0000E+00   20  .0000E+00   21  .0000E+00   22
        .0000E+00   23  .0000E+00   24  .0000E+00
2150                                                DAY OF WEEK = SUNDAY
2151     1  .0000E+00    2  .0000E+00    3  .0000E+00    4  .0000E+00    5  .0000E+00    6
         .0000E+00    7  .0000E+00    8  .0000E+00
2152     9  .0000E+00   10  .0000E+00   11  .0000E+00   12  .0000E+00   13  .0000E+00   14
         .0000E+00   15  .0000E+00   16  .0000E+00
2153    17  .0000E+00   18  .0000E+00   19  .0000E+00   20  .0000E+00   21  .0000E+00   22
        .0000E+00   23  .0000E+00   24  .0000E+00
2154  FF *** AERMOD - VERSION 23132  ***   *** C:\Users\Michael Tirohn\Desktop\HRAs\15496
      Ramona and Webster\15496  ***        04/23/24
2155   *** AERMET - VERSION  16216 ***
       ***                                                                    ***
       10:42:07
2156
                                  PAGE  26
2157  *** MODELOPTs:    RegDFAULT  CONC  ELEV  FLGPOL  URBAN  ADJ_U*
2158
2159                    * SOURCE EMISSION RATE SCALARS WHICH VARY DIURNALLY AND BY DAY OF
                        WEEK (HRDOW) *
2160
2161  SOURCE ID = VOL20        ; SOURCE TYPE = VOLUME   :
2162   HOUR   SCALAR   HOUR   SCALAR   HOUR   SCALAR   HOUR   SCALAR   HOUR   SCALAR   HOUR
       SCALAR   HOUR   SCALAR   HOUR   SCALAR
2163  - - - - - - - - - - - - - - - - - - - - - - - - - - - - - - - - - - - - - - - - - - - - -
      - - - - - - - - - - - - - - - - - - - - -
2164                                                DAY OF WEEK = WEEKDAY
2165     1  .0000E+00    2  .0000E+00    3  .0000E+00    4  .0000E+00    5  .0000E+00    6
         .0000E+00    7  .0000E+00    8  .0000E+00
2166     9  .1000E+01   10  .1000E+01   11  .1000E+01   12  .1000E+01   13  .1000E+01   14
         .1000E+01   15  .1000E+01   16  .1000E+01
2167    17  .0000E+00   18  .0000E+00   19  .0000E+00   20  .0000E+00   21  .0000E+00   22
        .0000E+00   23  .0000E+00   24  .0000E+00
2168                                                DAY OF WEEK = SATURDAY
2169     1  .0000E+00    2  .0000E+00    3  .0000E+00    4  .0000E+00    5  .0000E+00    6
         .0000E+00    7  .0000E+00    8  .0000E+00
2170     9  .0000E+00   10  .0000E+00   11  .0000E+00   12  .0000E+00   13  .0000E+00   14
         .0000E+00   15  .0000E+00   16  .0000E+00
2171    17  .0000E+00   18  .0000E+00   19  .0000E+00   20  .0000E+00   21  .0000E+00   22
        .0000E+00   23  .0000E+00   24  .0000E+00
2172                                                DAY OF WEEK = SUNDAY
```

```
2173       1  .0000E+00    2  .0000E+00    3  .0000E+00    4  .0000E+00    5  .0000E+00    6
           .0000E+00    7  .0000E+00    8  .0000E+00
2174       9  .0000E+00   10  .0000E+00   11  .0000E+00   12  .0000E+00   13  .0000E+00   14
           .0000E+00   15  .0000E+00   16  .0000E+00
2175      17  .0000E+00   18  .0000E+00   19  .0000E+00   20  .0000E+00   21  .0000E+00   22
           .0000E+00   23  .0000E+00   24  .0000E+00
2176   FF *** AERMOD - VERSION 23132  ***   *** C:\Users\Michael Tirohn\Desktop\HRAs\15496
       Ramona and Webster\15496  ***        04/23/24
2177    *** AERMET - VERSION  16216 ***
        ***                                                                        ***
        10:42:07
2178
                                    PAGE  27
2179    *** MODELOPTs:    RegDFAULT  CONC  ELEV  FLGPOL  URBAN  ADJ_U*
2180
2181                      * SOURCE EMISSION RATE SCALARS WHICH VARY DIURNALLY AND BY DAY OF
                          WEEK (HRDOW) *
2182
2183    SOURCE ID = VOL21        ; SOURCE TYPE = VOLUME   :
2184     HOUR   SCALAR   HOUR   SCALAR   HOUR   SCALAR   HOUR   SCALAR   HOUR   SCALAR   HOUR
         SCALAR   HOUR   SCALAR   HOUR   SCALAR
2185    - - - - - - - - - - - - - - - - - - - - - - - - - - - - - - - - - - - - - - - - - - - - -
        - - - - - - - - - - - - - - - - - - - -
2186                                                DAY OF WEEK = WEEKDAY
2187       1  .0000E+00    2  .0000E+00    3  .0000E+00    4  .0000E+00    5  .0000E+00    6
           .0000E+00    7  .0000E+00    8  .0000E+00
2188       9  .1000E+01   10  .1000E+01   11  .1000E+01   12  .1000E+01   13  .1000E+01   14
           .1000E+01   15  .1000E+01   16  .1000E+01
2189      17  .0000E+00   18  .0000E+00   19  .0000E+00   20  .0000E+00   21  .0000E+00   22
           .0000E+00   23  .0000E+00   24  .0000E+00
2190                                                DAY OF WEEK = SATURDAY
2191       1  .0000E+00    2  .0000E+00    3  .0000E+00    4  .0000E+00    5  .0000E+00    6
           .0000E+00    7  .0000E+00    8  .0000E+00
2192       9  .0000E+00   10  .0000E+00   11  .0000E+00   12  .0000E+00   13  .0000E+00   14
           .0000E+00   15  .0000E+00   16  .0000E+00
2193      17  .0000E+00   18  .0000E+00   19  .0000E+00   20  .0000E+00   21  .0000E+00   22
           .0000E+00   23  .0000E+00   24  .0000E+00
2194                                                DAY OF WEEK = SUNDAY
2195       1  .0000E+00    2  .0000E+00    3  .0000E+00    4  .0000E+00    5  .0000E+00    6
           .0000E+00    7  .0000E+00    8  .0000E+00
2196       9  .0000E+00   10  .0000E+00   11  .0000E+00   12  .0000E+00   13  .0000E+00   14
           .0000E+00   15  .0000E+00   16  .0000E+00
2197      17  .0000E+00   18  .0000E+00   19  .0000E+00   20  .0000E+00   21  .0000E+00   22
           .0000E+00   23  .0000E+00   24  .0000E+00
2198   FF *** AERMOD - VERSION 23132  ***   *** C:\Users\Michael Tirohn\Desktop\HRAs\15496
       Ramona and Webster\15496  ***        04/23/24
2199    *** AERMET - VERSION  16216 ***
        ***                                                                        ***
        10:42:07
2200
                                    PAGE  28
2201    *** MODELOPTs:    RegDFAULT  CONC  ELEV  FLGPOL  URBAN  ADJ_U*
2202
2203                      * SOURCE EMISSION RATE SCALARS WHICH VARY DIURNALLY AND BY DAY OF
                          WEEK (HRDOW) *
2204
2205    SOURCE ID = VOL22        ; SOURCE TYPE = VOLUME   :
2206     HOUR   SCALAR   HOUR   SCALAR   HOUR   SCALAR   HOUR   SCALAR   HOUR   SCALAR   HOUR
         SCALAR   HOUR   SCALAR   HOUR   SCALAR
2207    - - - - - - - - - - - - - - - - - - - - - - - - - - - - - - - - - - - - - - - - - - - - -
        - - - - - - - - - - - - - - - - - - - -
2208                                                DAY OF WEEK = WEEKDAY
2209       1  .0000E+00    2  .0000E+00    3  .0000E+00    4  .0000E+00    5  .0000E+00    6
           .0000E+00    7  .0000E+00    8  .0000E+00
2210       9  .1000E+01   10  .1000E+01   11  .1000E+01   12  .1000E+01   13  .1000E+01   14
           .1000E+01   15  .1000E+01   16  .1000E+01
```

```
2211      17  .0000E+00   18  .0000E+00   19  .0000E+00   20  .0000E+00   21  .0000E+00   22
          .0000E+00   23  .0000E+00   24  .0000E+00
2212                                                DAY OF WEEK = SATURDAY
2213       1  .0000E+00    2  .0000E+00    3  .0000E+00    4  .0000E+00    5  .0000E+00    6
          .0000E+00    7  .0000E+00    8  .0000E+00
2214       9  .0000E+00   10  .0000E+00   11  .0000E+00   12  .0000E+00   13  .0000E+00   14
          .0000E+00   15  .0000E+00   16  .0000E+00
2215      17  .0000E+00   18  .0000E+00   19  .0000E+00   20  .0000E+00   21  .0000E+00   22
          .0000E+00   23  .0000E+00   24  .0000E+00
2216                                                DAY OF WEEK = SUNDAY
2217       1  .0000E+00    2  .0000E+00    3  .0000E+00    4  .0000E+00    5  .0000E+00    6
          .0000E+00    7  .0000E+00    8  .0000E+00
2218       9  .0000E+00   10  .0000E+00   11  .0000E+00   12  .0000E+00   13  .0000E+00   14
          .0000E+00   15  .0000E+00   16  .0000E+00
2219      17  .0000E+00   18  .0000E+00   19  .0000E+00   20  .0000E+00   21  .0000E+00   22
          .0000E+00   23  .0000E+00   24  .0000E+00
2220  FF *** AERMOD - VERSION 23132  ***   *** C:\Users\Michael Tirohn\Desktop\HRAs\15496
      Ramona and Webster\15496  ***        04/23/24
2221   *** AERMET - VERSION  16216 ***
       ***                                                                    ***
       10:42:07
2222
                                  PAGE  29
2223   *** MODELOPTs:    RegDFAULT  CONC  ELEV  FLGPOL  URBAN  ADJ_U*
2224
2225                     * SOURCE EMISSION RATE SCALARS WHICH VARY DIURNALLY AND BY DAY OF
                        WEEK (HRDOW) *
2226
2227   SOURCE ID = VOL23        ; SOURCE TYPE = VOLUME   :
2228    HOUR   SCALAR   HOUR   SCALAR   HOUR   SCALAR   HOUR   SCALAR   HOUR   SCALAR   HOUR
       SCALAR   HOUR   SCALAR   HOUR   SCALAR
2229   - - - - - - - - - - - - - - - - - - - - - - - - - - - - - - - - - - - - - - - - - - - - - -
       - - - - - - - - - - - - - - - - - - - -
2230                                                DAY OF WEEK = WEEKDAY
2231       1  .0000E+00    2  .0000E+00    3  .0000E+00    4  .0000E+00    5  .0000E+00    6
          .0000E+00    7  .0000E+00    8  .0000E+00
2232       9  .1000E+01   10  .1000E+01   11  .1000E+01   12  .1000E+01   13  .1000E+01   14
          .1000E+01   15  .1000E+01   16  .1000E+01
2233      17  .0000E+00   18  .0000E+00   19  .0000E+00   20  .0000E+00   21  .0000E+00   22
          .0000E+00   23  .0000E+00   24  .0000E+00
2234                                                DAY OF WEEK = SATURDAY
2235       1  .0000E+00    2  .0000E+00    3  .0000E+00    4  .0000E+00    5  .0000E+00    6
          .0000E+00    7  .0000E+00    8  .0000E+00
2236       9  .0000E+00   10  .0000E+00   11  .0000E+00   12  .0000E+00   13  .0000E+00   14
          .0000E+00   15  .0000E+00   16  .0000E+00
2237      17  .0000E+00   18  .0000E+00   19  .0000E+00   20  .0000E+00   21  .0000E+00   22
          .0000E+00   23  .0000E+00   24  .0000E+00
2238                                                DAY OF WEEK = SUNDAY
2239       1  .0000E+00    2  .0000E+00    3  .0000E+00    4  .0000E+00    5  .0000E+00    6
          .0000E+00    7  .0000E+00    8  .0000E+00
2240       9  .0000E+00   10  .0000E+00   11  .0000E+00   12  .0000E+00   13  .0000E+00   14
          .0000E+00   15  .0000E+00   16  .0000E+00
2241      17  .0000E+00   18  .0000E+00   19  .0000E+00   20  .0000E+00   21  .0000E+00   22
          .0000E+00   23  .0000E+00   24  .0000E+00
2242  FF *** AERMOD - VERSION 23132  ***   *** C:\Users\Michael Tirohn\Desktop\HRAs\15496
      Ramona and Webster\15496  ***        04/23/24
2243   *** AERMET - VERSION  16216 ***
       ***                                                                    ***
       10:42:07
2244
                                  PAGE  30
2245   *** MODELOPTs:    RegDFAULT  CONC  ELEV  FLGPOL  URBAN  ADJ_U*
2246
2247                     * SOURCE EMISSION RATE SCALARS WHICH VARY DIURNALLY AND BY DAY OF
                        WEEK (HRDOW) *
2248
```

```
 SOURCE ID = VOL24        ; SOURCE TYPE = VOLUME   :
  HOUR   SCALAR   HOUR   SCALAR   HOUR   SCALAR   HOUR   SCALAR   HOUR   SCALAR   HOUR
  SCALAR   HOUR   SCALAR   HOUR   SCALAR
- - - - - - - - - - - - - - - - - - - - - - - - - - - - - - - - - - - - - - - - - - - - - -
- - - - - - - - - - - - - - - - - - - - - -
                                                DAY OF WEEK = WEEKDAY
    1  .0000E+00    2  .0000E+00    3  .0000E+00    4  .0000E+00    5  .0000E+00    6
    .0000E+00    7  .0000E+00    8  .0000E+00
    9  .1000E+01   10  .1000E+01   11  .1000E+01   12  .1000E+01   13  .1000E+01   14
    .1000E+01   15  .1000E+01   16  .1000E+01
   17  .0000E+00   18  .0000E+00   19  .0000E+00   20  .0000E+00   21  .0000E+00   22
   .0000E+00   23  .0000E+00   24  .0000E+00
                                                DAY OF WEEK = SATURDAY
    1  .0000E+00    2  .0000E+00    3  .0000E+00    4  .0000E+00    5  .0000E+00    6
    .0000E+00    7  .0000E+00    8  .0000E+00
    9  .0000E+00   10  .0000E+00   11  .0000E+00   12  .0000E+00   13  .0000E+00   14
    .0000E+00   15  .0000E+00   16  .0000E+00
   17  .0000E+00   18  .0000E+00   19  .0000E+00   20  .0000E+00   21  .0000E+00   22
   .0000E+00   23  .0000E+00   24  .0000E+00
                                                DAY OF WEEK = SUNDAY
    1  .0000E+00    2  .0000E+00    3  .0000E+00    4  .0000E+00    5  .0000E+00    6
    .0000E+00    7  .0000E+00    8  .0000E+00
    9  .0000E+00   10  .0000E+00   11  .0000E+00   12  .0000E+00   13  .0000E+00   14
    .0000E+00   15  .0000E+00   16  .0000E+00
   17  .0000E+00   18  .0000E+00   19  .0000E+00   20  .0000E+00   21  .0000E+00   22
   .0000E+00   23  .0000E+00   24  .0000E+00
FF *** AERMOD - VERSION 23132  ***   *** C:\Users\Michael Tirohn\Desktop\HRAs\15496
Ramona and Webster\15496  ***        04/23/24
 *** AERMET - VERSION  16216 ***
 ***                                                                        ***
 10:42:07

                            PAGE  31
*** MODELOPTs:    RegDFAULT  CONC  ELEV  FLGPOL  URBAN  ADJ_U*

                  * SOURCE EMISSION RATE SCALARS WHICH VARY DIURNALLY AND BY DAY OF
                  WEEK (HRDOW) *

 SOURCE ID = VOL25        ; SOURCE TYPE = VOLUME   :
  HOUR   SCALAR   HOUR   SCALAR   HOUR   SCALAR   HOUR   SCALAR   HOUR   SCALAR   HOUR
  SCALAR   HOUR   SCALAR   HOUR   SCALAR
- - - - - - - - - - - - - - - - - - - - - - - - - - - - - - - - - - - - - - - - - - - - - -
- - - - - - - - - - - - - - - - - - - - - -
                                                DAY OF WEEK = WEEKDAY
    1  .0000E+00    2  .0000E+00    3  .0000E+00    4  .0000E+00    5  .0000E+00    6
    .0000E+00    7  .0000E+00    8  .0000E+00
    9  .1000E+01   10  .1000E+01   11  .1000E+01   12  .1000E+01   13  .1000E+01   14
    .1000E+01   15  .1000E+01   16  .1000E+01
   17  .0000E+00   18  .0000E+00   19  .0000E+00   20  .0000E+00   21  .0000E+00   22
   .0000E+00   23  .0000E+00   24  .0000E+00
                                                DAY OF WEEK = SATURDAY
    1  .0000E+00    2  .0000E+00    3  .0000E+00    4  .0000E+00    5  .0000E+00    6
    .0000E+00    7  .0000E+00    8  .0000E+00
    9  .0000E+00   10  .0000E+00   11  .0000E+00   12  .0000E+00   13  .0000E+00   14
    .0000E+00   15  .0000E+00   16  .0000E+00
   17  .0000E+00   18  .0000E+00   19  .0000E+00   20  .0000E+00   21  .0000E+00   22
   .0000E+00   23  .0000E+00   24  .0000E+00
                                                DAY OF WEEK = SUNDAY
    1  .0000E+00    2  .0000E+00    3  .0000E+00    4  .0000E+00    5  .0000E+00    6
    .0000E+00    7  .0000E+00    8  .0000E+00
    9  .0000E+00   10  .0000E+00   11  .0000E+00   12  .0000E+00   13  .0000E+00   14
    .0000E+00   15  .0000E+00   16  .0000E+00
   17  .0000E+00   18  .0000E+00   19  .0000E+00   20  .0000E+00   21  .0000E+00   22
   .0000E+00   23  .0000E+00   24  .0000E+00
FF *** AERMOD - VERSION 23132  ***   *** C:\Users\Michael Tirohn\Desktop\HRAs\15496
Ramona and Webster\15496  ***        04/23/24
```

* SOURCE EMISSION RATE SCALARS WHICH VARY DIURNALLY AND BY DAY OF WEEK (HRDOW) *

SOURCE ID = VOL26   ; SOURCE TYPE = VOLUME   :

HOUR	SCALAR	HOUR	SCALAR	HOUR	SCALAR	HOUR	SCALAR	HOUR	SCALAR	HOUR	SCALAR	HOUR	SCALAR	HOUR	SCALAR

DAY OF WEEK = WEEKDAY

1	.0000E+00	2	.0000E+00	3	.0000E+00	4	.0000E+00	5	.0000E+00	6	.0000E+00	7	.0000E+00	8	.0000E+00
9	.1000E+01	10	.1000E+01	11	.1000E+01	12	.1000E+01	13	.1000E+01	14	.1000E+01	15	.1000E+01	16	.1000E+01
17	.0000E+00	18	.0000E+00	19	.0000E+00	20	.0000E+00	21	.0000E+00	22	.0000E+00	23	.0000E+00	24	.0000E+00

DAY OF WEEK = SATURDAY

1	.0000E+00	2	.0000E+00	3	.0000E+00	4	.0000E+00	5	.0000E+00	6	.0000E+00	7	.0000E+00	8	.0000E+00
9	.0000E+00	10	.0000E+00	11	.0000E+00	12	.0000E+00	13	.0000E+00	14	.0000E+00	15	.0000E+00	16	.0000E+00
17	.0000E+00	18	.0000E+00	19	.0000E+00	20	.0000E+00	21	.0000E+00	22	.0000E+00	23	.0000E+00	24	.0000E+00

DAY OF WEEK = SUNDAY

1	.0000E+00	2	.0000E+00	3	.0000E+00	4	.0000E+00	5	.0000E+00	6	.0000E+00	7	.0000E+00	8	.0000E+00
9	.0000E+00	10	.0000E+00	11	.0000E+00	12	.0000E+00	13	.0000E+00	14	.0000E+00	15	.0000E+00	16	.0000E+00
17	.0000E+00	18	.0000E+00	19	.0000E+00	20	.0000E+00	21	.0000E+00	22	.0000E+00	23	.0000E+00	24	.0000E+00

* SOURCE EMISSION RATE SCALARS WHICH VARY DIURNALLY AND BY DAY OF WEEK (HRDOW) *

SOURCE ID = VOL27   ; SOURCE TYPE = VOLUME   :

HOUR	SCALAR	HOUR	SCALAR	HOUR	SCALAR	HOUR	SCALAR	HOUR	SCALAR	HOUR	SCALAR	HOUR	SCALAR	HOUR	SCALAR

DAY OF WEEK = WEEKDAY

1	.0000E+00	2	.0000E+00	3	.0000E+00	4	.0000E+00	5	.0000E+00	6	.0000E+00	7	.0000E+00	8	.0000E+00
9	.1000E+01	10	.1000E+01	11	.1000E+01	12	.1000E+01	13	.1000E+01	14	.1000E+01	15	.1000E+01	16	.1000E+01
17	.0000E+00	18	.0000E+00	19	.0000E+00	20	.0000E+00	21	.0000E+00	22	.0000E+00	23	.0000E+00	24	.0000E+00

DAY OF WEEK = SATURDAY

1	.0000E+00	2	.0000E+00	3	.0000E+00	4	.0000E+00	5	.0000E+00	6	.0000E+00	7	.0000E+00	8	.0000E+00
9	.0000E+00	10	.0000E+00	11	.0000E+00	12	.0000E+00	13	.0000E+00	14	.0000E+00	15	.0000E+00	16	.0000E+00
17	.0000E+00	18	.0000E+00	19	.0000E+00	20	.0000E+00	21	.0000E+00	22	.0000E+00	23	.0000E+00	24	.0000E+00

```
      .0000E+00   23  .0000E+00   24  .0000E+00
                                              DAY OF WEEK = SUNDAY
     1  .0000E+00    2  .0000E+00    3  .0000E+00    4  .0000E+00    5  .0000E+00    6
      .0000E+00    7  .0000E+00    8  .0000E+00
     9  .0000E+00   10  .0000E+00   11  .0000E+00   12  .0000E+00   13  .0000E+00   14
      .0000E+00   15  .0000E+00   16  .0000E+00
    17  .0000E+00   18  .0000E+00   19  .0000E+00   20  .0000E+00   21  .0000E+00   22
    .0000E+00   23  .0000E+00   24  .0000E+00
FF *** AERMOD - VERSION 23132  ***   *** C:\Users\Michael Tirohn\Desktop\HRAs\15496
Ramona and Webster\15496  ***        04/23/24
 *** AERMET - VERSION  16216 ***
 ***                                                                        ***
 10:42:07

                              PAGE  34
 *** MODELOPTs:    RegDFAULT  CONC  ELEV  FLGPOL  URBAN  ADJ_U*

                   * SOURCE EMISSION RATE SCALARS WHICH VARY DIURNALLY AND BY DAY OF
                   WEEK (HRDOW) *

 SOURCE ID = VOL28        ; SOURCE TYPE = VOLUME   :
  HOUR   SCALAR   HOUR   SCALAR   HOUR   SCALAR   HOUR   SCALAR   HOUR   SCALAR   HOUR
  SCALAR   HOUR   SCALAR   HOUR   SCALAR
 - - - - - - - - - - - - - - - - - - - - - - - - - - - - - - - - - - - - - - - - - - - -
 - - - - - - - - - - - - - - - - - - - -
                                              DAY OF WEEK = WEEKDAY
     1  .0000E+00    2  .0000E+00    3  .0000E+00    4  .0000E+00    5  .0000E+00    6
      .0000E+00    7  .0000E+00    8  .0000E+00
     9  .1000E+01   10  .1000E+01   11  .1000E+01   12  .1000E+01   13  .1000E+01   14
      .1000E+01   15  .1000E+01   16  .1000E+01
    17  .0000E+00   18  .0000E+00   19  .0000E+00   20  .0000E+00   21  .0000E+00   22
    .0000E+00   23  .0000E+00   24  .0000E+00
                                              DAY OF WEEK = SATURDAY
     1  .0000E+00    2  .0000E+00    3  .0000E+00    4  .0000E+00    5  .0000E+00    6
      .0000E+00    7  .0000E+00    8  .0000E+00
     9  .0000E+00   10  .0000E+00   11  .0000E+00   12  .0000E+00   13  .0000E+00   14
      .0000E+00   15  .0000E+00   16  .0000E+00
    17  .0000E+00   18  .0000E+00   19  .0000E+00   20  .0000E+00   21  .0000E+00   22
    .0000E+00   23  .0000E+00   24  .0000E+00
                                              DAY OF WEEK = SUNDAY
     1  .0000E+00    2  .0000E+00    3  .0000E+00    4  .0000E+00    5  .0000E+00    6
      .0000E+00    7  .0000E+00    8  .0000E+00
     9  .0000E+00   10  .0000E+00   11  .0000E+00   12  .0000E+00   13  .0000E+00   14
      .0000E+00   15  .0000E+00   16  .0000E+00
    17  .0000E+00   18  .0000E+00   19  .0000E+00   20  .0000E+00   21  .0000E+00   22
    .0000E+00   23  .0000E+00   24  .0000E+00
FF *** AERMOD - VERSION 23132  ***   *** C:\Users\Michael Tirohn\Desktop\HRAs\15496
Ramona and Webster\15496  ***        04/23/24
 *** AERMET - VERSION  16216 ***
 ***                                                                        ***
 10:42:07

                              PAGE  35
 *** MODELOPTs:    RegDFAULT  CONC  ELEV  FLGPOL  URBAN  ADJ_U*

                   * SOURCE EMISSION RATE SCALARS WHICH VARY DIURNALLY AND BY DAY OF
                   WEEK (HRDOW) *

 SOURCE ID = VOL29        ; SOURCE TYPE = VOLUME   :
  HOUR   SCALAR   HOUR   SCALAR   HOUR   SCALAR   HOUR   SCALAR   HOUR   SCALAR   HOUR
  SCALAR   HOUR   SCALAR   HOUR   SCALAR
 - - - - - - - - - - - - - - - - - - - - - - - - - - - - - - - - - - - - - - - - - - - -
 - - - - - - - - - - - - - - - - - - - -
                                              DAY OF WEEK = WEEKDAY
     1  .0000E+00    2  .0000E+00    3  .0000E+00    4  .0000E+00    5  .0000E+00    6
      .0000E+00    7  .0000E+00    8  .0000E+00
```

```
      9  .1000E+01   10  .1000E+01   11  .1000E+01   12  .1000E+01   13  .1000E+01   14
     .1000E+01   15  .1000E+01   16  .1000E+01
     17  .0000E+00   18  .0000E+00   19  .0000E+00   20  .0000E+00   21  .0000E+00   22
     .0000E+00   23  .0000E+00   24  .0000E+00
                                              DAY OF WEEK = SATURDAY
      1  .0000E+00    2  .0000E+00    3  .0000E+00    4  .0000E+00    5  .0000E+00    6
     .0000E+00    7  .0000E+00    8  .0000E+00
      9  .0000E+00   10  .0000E+00   11  .0000E+00   12  .0000E+00   13  .0000E+00   14
     .0000E+00   15  .0000E+00   16  .0000E+00
     17  .0000E+00   18  .0000E+00   19  .0000E+00   20  .0000E+00   21  .0000E+00   22
     .0000E+00   23  .0000E+00   24  .0000E+00
                                              DAY OF WEEK = SUNDAY
      1  .0000E+00    2  .0000E+00    3  .0000E+00    4  .0000E+00    5  .0000E+00    6
     .0000E+00    7  .0000E+00    8  .0000E+00
      9  .0000E+00   10  .0000E+00   11  .0000E+00   12  .0000E+00   13  .0000E+00   14
     .0000E+00   15  .0000E+00   16  .0000E+00
     17  .0000E+00   18  .0000E+00   19  .0000E+00   20  .0000E+00   21  .0000E+00   22
     .0000E+00   23  .0000E+00   24  .0000E+00
FF *** AERMOD - VERSION 23132  ***   *** C:\Users\Michael Tirohn\Desktop\HRAs\15496
Ramona and Webster\15496  ***        04/23/24
 *** AERMET - VERSION  16216 ***
 ***                                                                          ***
 10:42:07

                              PAGE  36
 *** MODELOPTs:    RegDFAULT  CONC  ELEV  FLGPOL  URBAN  ADJ_U*

                   * SOURCE EMISSION RATE SCALARS WHICH VARY DIURNALLY AND BY DAY OF
                   WEEK (HRDOW) *

 SOURCE ID = VOL30        ; SOURCE TYPE = VOLUME   :
  HOUR   SCALAR   HOUR   SCALAR   HOUR   SCALAR   HOUR   SCALAR   HOUR   SCALAR   HOUR
  SCALAR   HOUR   SCALAR   HOUR   SCALAR
- - - - - - - - - - - - - - - - - - - - - - - - - - - - - - - - - - - - - - - - - - - -
- - - - - - - - - - - - - - - - - - - -
                                              DAY OF WEEK = WEEKDAY
      1  .0000E+00    2  .0000E+00    3  .0000E+00    4  .0000E+00    5  .0000E+00    6
     .0000E+00    7  .0000E+00    8  .0000E+00
      9  .1000E+01   10  .1000E+01   11  .1000E+01   12  .1000E+01   13  .1000E+01   14
     .1000E+01   15  .1000E+01   16  .1000E+01
     17  .0000E+00   18  .0000E+00   19  .0000E+00   20  .0000E+00   21  .0000E+00   22
     .0000E+00   23  .0000E+00   24  .0000E+00
                                              DAY OF WEEK = SATURDAY
      1  .0000E+00    2  .0000E+00    3  .0000E+00    4  .0000E+00    5  .0000E+00    6
     .0000E+00    7  .0000E+00    8  .0000E+00
      9  .0000E+00   10  .0000E+00   11  .0000E+00   12  .0000E+00   13  .0000E+00   14
     .0000E+00   15  .0000E+00   16  .0000E+00
     17  .0000E+00   18  .0000E+00   19  .0000E+00   20  .0000E+00   21  .0000E+00   22
     .0000E+00   23  .0000E+00   24  .0000E+00
                                              DAY OF WEEK = SUNDAY
      1  .0000E+00    2  .0000E+00    3  .0000E+00    4  .0000E+00    5  .0000E+00    6
     .0000E+00    7  .0000E+00    8  .0000E+00
      9  .0000E+00   10  .0000E+00   11  .0000E+00   12  .0000E+00   13  .0000E+00   14
     .0000E+00   15  .0000E+00   16  .0000E+00
     17  .0000E+00   18  .0000E+00   19  .0000E+00   20  .0000E+00   21  .0000E+00   22
     .0000E+00   23  .0000E+00   24  .0000E+00
FF *** AERMOD - VERSION 23132  ***   *** C:\Users\Michael Tirohn\Desktop\HRAs\15496
Ramona and Webster\15496  ***        04/23/24
 *** AERMET - VERSION  16216 ***
 ***                                                                          ***
 10:42:07

                              PAGE  37
 *** MODELOPTs:    RegDFAULT  CONC  ELEV  FLGPOL  URBAN  ADJ_U*

                   * SOURCE EMISSION RATE SCALARS WHICH VARY DIURNALLY AND BY DAY OF
```

```
                    WEEK (HRDOW) *
2402
2403    SOURCE ID = VOL31        ; SOURCE TYPE = VOLUME   :
2404     HOUR   SCALAR   HOUR   SCALAR   HOUR   SCALAR   HOUR   SCALAR   HOUR   SCALAR   HOUR
         SCALAR   HOUR   SCALAR   HOUR   SCALAR
2405    - - - - - - - - - - - - - - - - - - - - - - - - - - - - - - - - - - - - - - - - - - - -
        - - - - - - - - - - - - - - - - - - - -
2406                                                DAY OF WEEK = WEEKDAY
2407       1  .0000E+00    2  .0000E+00    3  .0000E+00    4  .0000E+00    5  .0000E+00    6
           .0000E+00    7  .0000E+00    8  .0000E+00
2408       9  .1000E+01   10  .1000E+01   11  .1000E+01   12  .1000E+01   13  .1000E+01   14
           .1000E+01   15  .1000E+01   16  .1000E+01
2409      17  .0000E+00   18  .0000E+00   19  .0000E+00   20  .0000E+00   21  .0000E+00   22
           .0000E+00   23  .0000E+00   24  .0000E+00
2410                                                DAY OF WEEK = SATURDAY
2411       1  .0000E+00    2  .0000E+00    3  .0000E+00    4  .0000E+00    5  .0000E+00    6
           .0000E+00    7  .0000E+00    8  .0000E+00
2412       9  .0000E+00   10  .0000E+00   11  .0000E+00   12  .0000E+00   13  .0000E+00   14
           .0000E+00   15  .0000E+00   16  .0000E+00
2413      17  .0000E+00   18  .0000E+00   19  .0000E+00   20  .0000E+00   21  .0000E+00   22
           .0000E+00   23  .0000E+00   24  .0000E+00
2414                                                DAY OF WEEK = SUNDAY
2415       1  .0000E+00    2  .0000E+00    3  .0000E+00    4  .0000E+00    5  .0000E+00    6
           .0000E+00    7  .0000E+00    8  .0000E+00
2416       9  .0000E+00   10  .0000E+00   11  .0000E+00   12  .0000E+00   13  .0000E+00   14
           .0000E+00   15  .0000E+00   16  .0000E+00
2417      17  .0000E+00   18  .0000E+00   19  .0000E+00   20  .0000E+00   21  .0000E+00   22
           .0000E+00   23  .0000E+00   24  .0000E+00
2418    FF *** AERMOD - VERSION 23132  ***   *** C:\Users\Michael Tirohn\Desktop\HRAs\15496
        Ramona and Webster\15496  ***        04/23/24
2419     *** AERMET - VERSION  16216 ***
         ***                                                                    ***
         10:42:07
2420
                                    PAGE  38
2421    *** MODELOPTs:    RegDFAULT  CONC  ELEV  FLGPOL  URBAN  ADJ_U*
2422
2423                    * SOURCE EMISSION RATE SCALARS WHICH VARY DIURNALLY AND BY DAY OF
                        WEEK (HRDOW) *
2424
2425    SOURCE ID = VOL32        ; SOURCE TYPE = VOLUME   :
2426     HOUR   SCALAR   HOUR   SCALAR   HOUR   SCALAR   HOUR   SCALAR   HOUR   SCALAR   HOUR
         SCALAR   HOUR   SCALAR   HOUR   SCALAR
2427    - - - - - - - - - - - - - - - - - - - - - - - - - - - - - - - - - - - - - - - - - - - -
        - - - - - - - - - - - - - - - - - - - -
2428                                                DAY OF WEEK = WEEKDAY
2429       1  .0000E+00    2  .0000E+00    3  .0000E+00    4  .0000E+00    5  .0000E+00    6
           .0000E+00    7  .0000E+00    8  .0000E+00
2430       9  .1000E+01   10  .1000E+01   11  .1000E+01   12  .1000E+01   13  .1000E+01   14
           .1000E+01   15  .1000E+01   16  .1000E+01
2431      17  .0000E+00   18  .0000E+00   19  .0000E+00   20  .0000E+00   21  .0000E+00   22
           .0000E+00   23  .0000E+00   24  .0000E+00
2432                                                DAY OF WEEK = SATURDAY
2433       1  .0000E+00    2  .0000E+00    3  .0000E+00    4  .0000E+00    5  .0000E+00    6
           .0000E+00    7  .0000E+00    8  .0000E+00
2434       9  .0000E+00   10  .0000E+00   11  .0000E+00   12  .0000E+00   13  .0000E+00   14
           .0000E+00   15  .0000E+00   16  .0000E+00
2435      17  .0000E+00   18  .0000E+00   19  .0000E+00   20  .0000E+00   21  .0000E+00   22
           .0000E+00   23  .0000E+00   24  .0000E+00
2436                                                DAY OF WEEK = SUNDAY
2437       1  .0000E+00    2  .0000E+00    3  .0000E+00    4  .0000E+00    5  .0000E+00    6
           .0000E+00    7  .0000E+00    8  .0000E+00
2438       9  .0000E+00   10  .0000E+00   11  .0000E+00   12  .0000E+00   13  .0000E+00   14
           .0000E+00   15  .0000E+00   16  .0000E+00
2439      17  .0000E+00   18  .0000E+00   19  .0000E+00   20  .0000E+00   21  .0000E+00   22
           .0000E+00   23  .0000E+00   24  .0000E+00
```

*** MODELOPTs: RegDFAULT CONC ELEV FLGPOL URBAN ADJ_U*

* SOURCE EMISSION RATE SCALARS WHICH VARY DIURNALLY AND BY DAY OF WEEK (HRDOW) *

SOURCE ID = VOL33 ; SOURCE TYPE = VOLUME :

HOUR	SCALAR	HOUR	SCALAR	HOUR	SCALAR	HOUR	SCALAR	HOUR	SCALAR	HOUR	SCALAR	HOUR	SCALAR	HOUR	SCALAR

DAY OF WEEK = WEEKDAY

1	.0000E+00	2	.0000E+00	3	.0000E+00	4	.0000E+00	5	.0000E+00	6	.0000E+00	7	.0000E+00	8	.0000E+00
9	.1000E+01	10	.1000E+01	11	.1000E+01	12	.1000E+01	13	.1000E+01	14	.1000E+01	15	.1000E+01	16	.1000E+01
17	.0000E+00	18	.0000E+00	19	.0000E+00	20	.0000E+00	21	.0000E+00	22	.0000E+00	23	.0000E+00	24	.0000E+00

DAY OF WEEK = SATURDAY

1	.0000E+00	2	.0000E+00	3	.0000E+00	4	.0000E+00	5	.0000E+00	6	.0000E+00	7	.0000E+00	8	.0000E+00
9	.0000E+00	10	.0000E+00	11	.0000E+00	12	.0000E+00	13	.0000E+00	14	.0000E+00	15	.0000E+00	16	.0000E+00
17	.0000E+00	18	.0000E+00	19	.0000E+00	20	.0000E+00	21	.0000E+00	22	.0000E+00	23	.0000E+00	24	.0000E+00

DAY OF WEEK = SUNDAY

1	.0000E+00	2	.0000E+00	3	.0000E+00	4	.0000E+00	5	.0000E+00	6	.0000E+00	7	.0000E+00	8	.0000E+00
9	.0000E+00	10	.0000E+00	11	.0000E+00	12	.0000E+00	13	.0000E+00	14	.0000E+00	15	.0000E+00	16	.0000E+00
17	.0000E+00	18	.0000E+00	19	.0000E+00	20	.0000E+00	21	.0000E+00	22	.0000E+00	23	.0000E+00	24	.0000E+00

*** MODELOPTs: RegDFAULT CONC ELEV FLGPOL URBAN ADJ_U*

* SOURCE EMISSION RATE SCALARS WHICH VARY DIURNALLY AND BY DAY OF WEEK (HRDOW) *

SOURCE ID = VOL34 ; SOURCE TYPE = VOLUME :

HOUR	SCALAR	HOUR	SCALAR	HOUR	SCALAR	HOUR	SCALAR	HOUR	SCALAR	HOUR	SCALAR	HOUR	SCALAR	HOUR	SCALAR

DAY OF WEEK = WEEKDAY

1	.0000E+00	2	.0000E+00	3	.0000E+00	4	.0000E+00	5	.0000E+00	6	.0000E+00	7	.0000E+00	8	.0000E+00
9	.1000E+01	10	.1000E+01	11	.1000E+01	12	.1000E+01	13	.1000E+01	14	.1000E+01	15	.1000E+01	16	.1000E+01
17	.0000E+00	18	.0000E+00	19	.0000E+00	20	.0000E+00	21	.0000E+00	22	.0000E+00	23	.0000E+00	24	.0000E+00

DAY OF WEEK = SATURDAY

1	.0000E+00	2	.0000E+00	3	.0000E+00	4	.0000E+00	5	.0000E+00	6	.0000E+00	7	.0000E+00	8	.0000E+00
9	.0000E+00	10	.0000E+00	11	.0000E+00	12	.0000E+00	13	.0000E+00	14					

```
      .0000E+00   15  .0000E+00   16  .0000E+00
     17  .0000E+00   18  .0000E+00   19  .0000E+00   20  .0000E+00   21  .0000E+00   22
      .0000E+00   23  .0000E+00   24  .0000E+00
                                              DAY OF WEEK = SUNDAY
      1  .0000E+00    2  .0000E+00    3  .0000E+00    4  .0000E+00    5  .0000E+00    6
       .0000E+00    7  .0000E+00    8  .0000E+00
      9  .0000E+00   10  .0000E+00   11  .0000E+00   12  .0000E+00   13  .0000E+00   14
       .0000E+00   15  .0000E+00   16  .0000E+00
     17  .0000E+00   18  .0000E+00   19  .0000E+00   20  .0000E+00   21  .0000E+00   22
      .0000E+00   23  .0000E+00   24  .0000E+00
FF *** AERMOD - VERSION 23132  ***   *** C:\Users\Michael Tirohn\Desktop\HRAs\15496
Ramona and Webster\15496  ***        04/23/24
 *** AERMET - VERSION  16216 ***
 ***                                                                          ***
 10:42:07

                                PAGE  41
 *** MODELOPTs:    RegDFAULT  CONC  ELEV  FLGPOL  URBAN  ADJ_U*

                   * SOURCE EMISSION RATE SCALARS WHICH VARY DIURNALLY AND BY DAY OF
                   WEEK (HRDOW) *

 SOURCE ID = VOL35        ; SOURCE TYPE = VOLUME   :
  HOUR   SCALAR   HOUR   SCALAR   HOUR   SCALAR   HOUR   SCALAR   HOUR   SCALAR   HOUR
  SCALAR   HOUR   SCALAR   HOUR   SCALAR
- - - - - - - - - - - - - - - - - - - - - - - - - - - - - - - - - - - - - - - - - - - - -
- - - - - - - - - - - - - - - - - - - - -
                                              DAY OF WEEK = WEEKDAY
      1  .0000E+00    2  .0000E+00    3  .0000E+00    4  .0000E+00    5  .0000E+00    6
       .0000E+00    7  .0000E+00    8  .0000E+00
      9  .1000E+01   10  .1000E+01   11  .1000E+01   12  .1000E+01   13  .1000E+01   14
       .1000E+01   15  .1000E+01   16  .1000E+01
     17  .0000E+00   18  .0000E+00   19  .0000E+00   20  .0000E+00   21  .0000E+00   22
      .0000E+00   23  .0000E+00   24  .0000E+00
                                              DAY OF WEEK = SATURDAY
      1  .0000E+00    2  .0000E+00    3  .0000E+00    4  .0000E+00    5  .0000E+00    6
       .0000E+00    7  .0000E+00    8  .0000E+00
      9  .0000E+00   10  .0000E+00   11  .0000E+00   12  .0000E+00   13  .0000E+00   14
       .0000E+00   15  .0000E+00   16  .0000E+00
     17  .0000E+00   18  .0000E+00   19  .0000E+00   20  .0000E+00   21  .0000E+00   22
      .0000E+00   23  .0000E+00   24  .0000E+00
                                              DAY OF WEEK = SUNDAY
      1  .0000E+00    2  .0000E+00    3  .0000E+00    4  .0000E+00    5  .0000E+00    6
       .0000E+00    7  .0000E+00    8  .0000E+00
      9  .0000E+00   10  .0000E+00   11  .0000E+00   12  .0000E+00   13  .0000E+00   14
       .0000E+00   15  .0000E+00   16  .0000E+00
     17  .0000E+00   18  .0000E+00   19  .0000E+00   20  .0000E+00   21  .0000E+00   22
      .0000E+00   23  .0000E+00   24  .0000E+00
FF *** AERMOD - VERSION 23132  ***   *** C:\Users\Michael Tirohn\Desktop\HRAs\15496
Ramona and Webster\15496  ***        04/23/24
 *** AERMET - VERSION  16216 ***
 ***                                                                          ***
 10:42:07

                                PAGE  42
 *** MODELOPTs:    RegDFAULT  CONC  ELEV  FLGPOL  URBAN  ADJ_U*

                   * SOURCE EMISSION RATE SCALARS WHICH VARY DIURNALLY AND BY DAY OF
                   WEEK (HRDOW) *

 SOURCE ID = VOL36        ; SOURCE TYPE = VOLUME   :
  HOUR   SCALAR   HOUR   SCALAR   HOUR   SCALAR   HOUR   SCALAR   HOUR   SCALAR   HOUR
  SCALAR   HOUR   SCALAR   HOUR   SCALAR
- - - - - - - - - - - - - - - - - - - - - - - - - - - - - - - - - - - - - - - - - - - - -
- - - - - - - - - - - - - - - - - - - - -
                                              DAY OF WEEK = WEEKDAY
```

```
2517       1  .0000E+00    2  .0000E+00    3  .0000E+00    4  .0000E+00    5  .0000E+00    6
           .0000E+00    7  .0000E+00    8  .0000E+00
2518       9  .1000E+01   10  .1000E+01   11  .1000E+01   12  .1000E+01   13  .1000E+01   14
           .1000E+01   15  .1000E+01   16  .1000E+01
2519      17  .0000E+00   18  .0000E+00   19  .0000E+00   20  .0000E+00   21  .0000E+00   22
           .0000E+00   23  .0000E+00   24  .0000E+00
2520                                                DAY OF WEEK = SATURDAY
2521       1  .0000E+00    2  .0000E+00    3  .0000E+00    4  .0000E+00    5  .0000E+00    6
           .0000E+00    7  .0000E+00    8  .0000E+00
2522       9  .0000E+00   10  .0000E+00   11  .0000E+00   12  .0000E+00   13  .0000E+00   14
           .0000E+00   15  .0000E+00   16  .0000E+00
2523      17  .0000E+00   18  .0000E+00   19  .0000E+00   20  .0000E+00   21  .0000E+00   22
           .0000E+00   23  .0000E+00   24  .0000E+00
2524                                                DAY OF WEEK = SUNDAY
2525       1  .0000E+00    2  .0000E+00    3  .0000E+00    4  .0000E+00    5  .0000E+00    6
           .0000E+00    7  .0000E+00    8  .0000E+00
2526       9  .0000E+00   10  .0000E+00   11  .0000E+00   12  .0000E+00   13  .0000E+00   14
           .0000E+00   15  .0000E+00   16  .0000E+00
2527      17  .0000E+00   18  .0000E+00   19  .0000E+00   20  .0000E+00   21  .0000E+00   22
           .0000E+00   23  .0000E+00   24  .0000E+00
2528 FF *** AERMOD - VERSION 23132  ***   *** C:\Users\Michael Tirohn\Desktop\HRAs\15496
     Ramona and Webster\15496  ***        04/23/24
2529        *** AERMET - VERSION  16216 ***
            ***                                                                    ***
            10:42:07
2530
                                      PAGE  43
2531        *** MODELOPTs:    RegDFAULT  CONC  ELEV  FLGPOL  URBAN  ADJ_U*
2532
2533                          * SOURCE EMISSION RATE SCALARS WHICH VARY DIURNALLY AND BY DAY OF
                              WEEK (HRDOW) *
2534
2535        SOURCE ID = VOL37        ; SOURCE TYPE = VOLUME   :
2536         HOUR   SCALAR   HOUR   SCALAR   HOUR   SCALAR   HOUR   SCALAR   HOUR   SCALAR   HOUR
             SCALAR   HOUR   SCALAR   HOUR   SCALAR
2537        - - - - - - - - - - - - - - - - - - - - - - - - - - - - - - - - - - - - - - - - - - - - - - -
            - - - - - - - - - - - - - - - - - - - - - -
2538                                                DAY OF WEEK = WEEKDAY
2539       1  .0000E+00    2  .0000E+00    3  .0000E+00    4  .0000E+00    5  .0000E+00    6
           .0000E+00    7  .0000E+00    8  .0000E+00
2540       9  .1000E+01   10  .1000E+01   11  .1000E+01   12  .1000E+01   13  .1000E+01   14
           .1000E+01   15  .1000E+01   16  .1000E+01
2541      17  .0000E+00   18  .0000E+00   19  .0000E+00   20  .0000E+00   21  .0000E+00   22
           .0000E+00   23  .0000E+00   24  .0000E+00
2542                                                DAY OF WEEK = SATURDAY
2543       1  .0000E+00    2  .0000E+00    3  .0000E+00    4  .0000E+00    5  .0000E+00    6
           .0000E+00    7  .0000E+00    8  .0000E+00
2544       9  .0000E+00   10  .0000E+00   11  .0000E+00   12  .0000E+00   13  .0000E+00   14
           .0000E+00   15  .0000E+00   16  .0000E+00
2545      17  .0000E+00   18  .0000E+00   19  .0000E+00   20  .0000E+00   21  .0000E+00   22
           .0000E+00   23  .0000E+00   24  .0000E+00
2546                                                DAY OF WEEK = SUNDAY
2547       1  .0000E+00    2  .0000E+00    3  .0000E+00    4  .0000E+00    5  .0000E+00    6
           .0000E+00    7  .0000E+00    8  .0000E+00
2548       9  .0000E+00   10  .0000E+00   11  .0000E+00   12  .0000E+00   13  .0000E+00   14
           .0000E+00   15  .0000E+00   16  .0000E+00
2549      17  .0000E+00   18  .0000E+00   19  .0000E+00   20  .0000E+00   21  .0000E+00   22
           .0000E+00   23  .0000E+00   24  .0000E+00
2550 FF *** AERMOD - VERSION 23132  ***   *** C:\Users\Michael Tirohn\Desktop\HRAs\15496
     Ramona and Webster\15496  ***        04/23/24
2551        *** AERMET - VERSION  16216 ***
            ***                                                                    ***
            10:42:07
2552
                                      PAGE  44
2553        *** MODELOPTs:    RegDFAULT  CONC  ELEV  FLGPOL  URBAN  ADJ_U*
```

```
2554
2555                    * SOURCE EMISSION RATE SCALARS WHICH VARY DIURNALLY AND BY DAY OF
                        WEEK (HRDOW) *
2556
2557    SOURCE ID = VOL38        ; SOURCE TYPE = VOLUME   :
2558     HOUR   SCALAR   HOUR   SCALAR   HOUR   SCALAR   HOUR   SCALAR   HOUR   SCALAR   HOUR
         SCALAR   HOUR   SCALAR   HOUR   SCALAR
2559    - - - - - - - - - - - - - - - - - - - - - - - - - - - - - - - - - - - - - - - - - - - - -
        - - - - - - - - - - - - - - - - - - - -
2560                                                DAY OF WEEK = WEEKDAY
2561       1  .0000E+00    2  .0000E+00    3  .0000E+00    4  .0000E+00    5  .0000E+00    6
           .0000E+00    7  .0000E+00    8  .0000E+00
2562       9  .1000E+01   10  .1000E+01   11  .1000E+01   12  .1000E+01   13  .1000E+01   14
           .1000E+01   15  .1000E+01   16  .1000E+01
2563      17  .0000E+00   18  .0000E+00   19  .0000E+00   20  .0000E+00   21  .0000E+00   22
          .0000E+00   23  .0000E+00   24  .0000E+00
2564                                                DAY OF WEEK = SATURDAY
2565       1  .0000E+00    2  .0000E+00    3  .0000E+00    4  .0000E+00    5  .0000E+00    6
           .0000E+00    7  .0000E+00    8  .0000E+00
2566       9  .0000E+00   10  .0000E+00   11  .0000E+00   12  .0000E+00   13  .0000E+00   14
           .0000E+00   15  .0000E+00   16  .0000E+00
2567      17  .0000E+00   18  .0000E+00   19  .0000E+00   20  .0000E+00   21  .0000E+00   22
          .0000E+00   23  .0000E+00   24  .0000E+00
2568                                                DAY OF WEEK = SUNDAY
2569       1  .0000E+00    2  .0000E+00    3  .0000E+00    4  .0000E+00    5  .0000E+00    6
           .0000E+00    7  .0000E+00    8  .0000E+00
2570       9  .0000E+00   10  .0000E+00   11  .0000E+00   12  .0000E+00   13  .0000E+00   14
           .0000E+00   15  .0000E+00   16  .0000E+00
2571      17  .0000E+00   18  .0000E+00   19  .0000E+00   20  .0000E+00   21  .0000E+00   22
          .0000E+00   23  .0000E+00   24  .0000E+00
2572    FF *** AERMOD - VERSION 23132  ***   *** C:\Users\Michael Tirohn\Desktop\HRAs\15496
        Ramona and Webster\15496  ***        04/23/24
2573     *** AERMET - VERSION  16216 ***
         ***                                                                    ***
         10:42:07
2574
                                    PAGE  45
2575    *** MODELOPTs:    RegDFAULT  CONC  ELEV  FLGPOL  URBAN  ADJ_U*
2576
2577                    * SOURCE EMISSION RATE SCALARS WHICH VARY DIURNALLY AND BY DAY OF
                        WEEK (HRDOW) *
2578
2579    SOURCE ID = VOL39        ; SOURCE TYPE = VOLUME   :
2580     HOUR   SCALAR   HOUR   SCALAR   HOUR   SCALAR   HOUR   SCALAR   HOUR   SCALAR   HOUR
         SCALAR   HOUR   SCALAR   HOUR   SCALAR
2581    - - - - - - - - - - - - - - - - - - - - - - - - - - - - - - - - - - - - - - - - - - - - -
        - - - - - - - - - - - - - - - - - - - -
2582                                                DAY OF WEEK = WEEKDAY
2583       1  .0000E+00    2  .0000E+00    3  .0000E+00    4  .0000E+00    5  .0000E+00    6
           .0000E+00    7  .0000E+00    8  .0000E+00
2584       9  .1000E+01   10  .1000E+01   11  .1000E+01   12  .1000E+01   13  .1000E+01   14
           .1000E+01   15  .1000E+01   16  .1000E+01
2585      17  .0000E+00   18  .0000E+00   19  .0000E+00   20  .0000E+00   21  .0000E+00   22
          .0000E+00   23  .0000E+00   24  .0000E+00
2586                                                DAY OF WEEK = SATURDAY
2587       1  .0000E+00    2  .0000E+00    3  .0000E+00    4  .0000E+00    5  .0000E+00    6
           .0000E+00    7  .0000E+00    8  .0000E+00
2588       9  .0000E+00   10  .0000E+00   11  .0000E+00   12  .0000E+00   13  .0000E+00   14
           .0000E+00   15  .0000E+00   16  .0000E+00
2589      17  .0000E+00   18  .0000E+00   19  .0000E+00   20  .0000E+00   21  .0000E+00   22
          .0000E+00   23  .0000E+00   24  .0000E+00
2590                                                DAY OF WEEK = SUNDAY
2591       1  .0000E+00    2  .0000E+00    3  .0000E+00    4  .0000E+00    5  .0000E+00    6
           .0000E+00    7  .0000E+00    8  .0000E+00
2592       9  .0000E+00   10  .0000E+00   11  .0000E+00   12  .0000E+00   13  .0000E+00   14
           .0000E+00   15  .0000E+00   16  .0000E+00
```

```
      17  .0000E+00   18  .0000E+00   19  .0000E+00   20  .0000E+00   21  .0000E+00   22
      .0000E+00   23  .0000E+00   24  .0000E+00
FF *** AERMOD - VERSION 23132  ***   *** C:\Users\Michael Tirohn\Desktop\HRAs\15496
Ramona and Webster\15496  ***        04/23/24
 *** AERMET - VERSION  16216 ***
 ***                                                                          ***
 10:42:07

                                PAGE  46
 *** MODELOPTs:    RegDFAULT  CONC  ELEV  FLGPOL  URBAN  ADJ_U*

                   * SOURCE EMISSION RATE SCALARS WHICH VARY DIURNALLY AND BY DAY OF
                   WEEK (HRDOW) *

 SOURCE ID = VOL40        ; SOURCE TYPE = VOLUME   :
  HOUR   SCALAR   HOUR   SCALAR   HOUR   SCALAR   HOUR   SCALAR   HOUR   SCALAR   HOUR
  SCALAR   HOUR   SCALAR   HOUR   SCALAR
 - - - - - - - - - - - - - - - - - - - - - - - - - - - - - - - - - - - - - - - - - - - -
 - - - - - - - - - - - - - - - - - - - -
                                              DAY OF WEEK = WEEKDAY
      1  .0000E+00    2  .0000E+00    3  .0000E+00    4  .0000E+00    5  .0000E+00    6
      .0000E+00    7  .0000E+00    8  .0000E+00
      9  .1000E+01   10  .1000E+01   11  .1000E+01   12  .1000E+01   13  .1000E+01   14
      .1000E+01   15  .1000E+01   16  .1000E+01
      17  .0000E+00   18  .0000E+00   19  .0000E+00   20  .0000E+00   21  .0000E+00   22
      .0000E+00   23  .0000E+00   24  .0000E+00
                                              DAY OF WEEK = SATURDAY
      1  .0000E+00    2  .0000E+00    3  .0000E+00    4  .0000E+00    5  .0000E+00    6
      .0000E+00    7  .0000E+00    8  .0000E+00
      9  .0000E+00   10  .0000E+00   11  .0000E+00   12  .0000E+00   13  .0000E+00   14
      .0000E+00   15  .0000E+00   16  .0000E+00
      17  .0000E+00   18  .0000E+00   19  .0000E+00   20  .0000E+00   21  .0000E+00   22
      .0000E+00   23  .0000E+00   24  .0000E+00
                                              DAY OF WEEK = SUNDAY
      1  .0000E+00    2  .0000E+00    3  .0000E+00    4  .0000E+00    5  .0000E+00    6
      .0000E+00    7  .0000E+00    8  .0000E+00
      9  .0000E+00   10  .0000E+00   11  .0000E+00   12  .0000E+00   13  .0000E+00   14
      .0000E+00   15  .0000E+00   16  .0000E+00
      17  .0000E+00   18  .0000E+00   19  .0000E+00   20  .0000E+00   21  .0000E+00   22
      .0000E+00   23  .0000E+00   24  .0000E+00
FF *** AERMOD - VERSION 23132  ***   *** C:\Users\Michael Tirohn\Desktop\HRAs\15496
Ramona and Webster\15496  ***        04/23/24
 *** AERMET - VERSION  16216 ***
 ***                                                                          ***
 10:42:07

                                PAGE  47
 *** MODELOPTs:    RegDFAULT  CONC  ELEV  FLGPOL  URBAN  ADJ_U*

                   * SOURCE EMISSION RATE SCALARS WHICH VARY DIURNALLY AND BY DAY OF
                   WEEK (HRDOW) *

 SOURCE ID = VOL41        ; SOURCE TYPE = VOLUME   :
  HOUR   SCALAR   HOUR   SCALAR   HOUR   SCALAR   HOUR   SCALAR   HOUR   SCALAR   HOUR
  SCALAR   HOUR   SCALAR   HOUR   SCALAR
 - - - - - - - - - - - - - - - - - - - - - - - - - - - - - - - - - - - - - - - - - - - -
 - - - - - - - - - - - - - - - - - - - -
                                              DAY OF WEEK = WEEKDAY
      1  .0000E+00    2  .0000E+00    3  .0000E+00    4  .0000E+00    5  .0000E+00    6
      .0000E+00    7  .0000E+00    8  .0000E+00
      9  .1000E+01   10  .1000E+01   11  .1000E+01   12  .1000E+01   13  .1000E+01   14
      .1000E+01   15  .1000E+01   16  .1000E+01
      17  .0000E+00   18  .0000E+00   19  .0000E+00   20  .0000E+00   21  .0000E+00   22
      .0000E+00   23  .0000E+00   24  .0000E+00
                                              DAY OF WEEK = SATURDAY
      1  .0000E+00    2  .0000E+00    3  .0000E+00    4  .0000E+00    5  .0000E+00    6
```

```
      .0000E+00    7  .0000E+00    8  .0000E+00
2632   9  .0000E+00   10  .0000E+00   11  .0000E+00   12  .0000E+00   13  .0000E+00   14
       .0000E+00   15  .0000E+00   16  .0000E+00
2633  17  .0000E+00   18  .0000E+00   19  .0000E+00   20  .0000E+00   21  .0000E+00   22
      .0000E+00   23  .0000E+00   24  .0000E+00
2634                                          DAY OF WEEK = SUNDAY
2635   1  .0000E+00    2  .0000E+00    3  .0000E+00    4  .0000E+00    5  .0000E+00    6
       .0000E+00    7  .0000E+00    8  .0000E+00
2636   9  .0000E+00   10  .0000E+00   11  .0000E+00   12  .0000E+00   13  .0000E+00   14
       .0000E+00   15  .0000E+00   16  .0000E+00
2637  17  .0000E+00   18  .0000E+00   19  .0000E+00   20  .0000E+00   21  .0000E+00   22
      .0000E+00   23  .0000E+00   24  .0000E+00
2638 FF *** AERMOD - VERSION 23132  ***   *** C:\Users\Michael Tirohn\Desktop\HRAs\15496
     Ramona and Webster\15496  ***        04/23/24
2639  *** AERMET - VERSION  16216 ***
      ***                                                                    ***
      10:42:07
2640
                                PAGE  48
2641  *** MODELOPTs:    RegDFAULT  CONC  ELEV  FLGPOL  URBAN  ADJ_U*
2642
2643                    * SOURCE EMISSION RATE SCALARS WHICH VARY DIURNALLY AND BY DAY OF
                        WEEK (HRDOW) *
2644
2645  SOURCE ID = VOL42        ; SOURCE TYPE = VOLUME   :
2646   HOUR   SCALAR   HOUR   SCALAR   HOUR   SCALAR   HOUR   SCALAR   HOUR   SCALAR   HOUR
       SCALAR   HOUR   SCALAR   HOUR   SCALAR
2647  - - - - - - - - - - - - - - - - - - - - - - - - - - - - - - - - - - - - - - - - - - - - -
      - - - - - - - - - - - - - - - - - - - -
2648                                          DAY OF WEEK = WEEKDAY
2649   1  .0000E+00    2  .0000E+00    3  .0000E+00    4  .0000E+00    5  .0000E+00    6
       .0000E+00    7  .0000E+00    8  .0000E+00
2650   9  .1000E+01   10  .1000E+01   11  .1000E+01   12  .1000E+01   13  .1000E+01   14
       .1000E+01   15  .1000E+01   16  .1000E+01
2651  17  .0000E+00   18  .0000E+00   19  .0000E+00   20  .0000E+00   21  .0000E+00   22
      .0000E+00   23  .0000E+00   24  .0000E+00
2652                                          DAY OF WEEK = SATURDAY
2653   1  .0000E+00    2  .0000E+00    3  .0000E+00    4  .0000E+00    5  .0000E+00    6
       .0000E+00    7  .0000E+00    8  .0000E+00
2654   9  .0000E+00   10  .0000E+00   11  .0000E+00   12  .0000E+00   13  .0000E+00   14
       .0000E+00   15  .0000E+00   16  .0000E+00
2655  17  .0000E+00   18  .0000E+00   19  .0000E+00   20  .0000E+00   21  .0000E+00   22
      .0000E+00   23  .0000E+00   24  .0000E+00
2656                                          DAY OF WEEK = SUNDAY
2657   1  .0000E+00    2  .0000E+00    3  .0000E+00    4  .0000E+00    5  .0000E+00    6
       .0000E+00    7  .0000E+00    8  .0000E+00
2658   9  .0000E+00   10  .0000E+00   11  .0000E+00   12  .0000E+00   13  .0000E+00   14
       .0000E+00   15  .0000E+00   16  .0000E+00
2659  17  .0000E+00   18  .0000E+00   19  .0000E+00   20  .0000E+00   21  .0000E+00   22
      .0000E+00   23  .0000E+00   24  .0000E+00
2660 FF *** AERMOD - VERSION 23132  ***   *** C:\Users\Michael Tirohn\Desktop\HRAs\15496
     Ramona and Webster\15496  ***        04/23/24
2661  *** AERMET - VERSION  16216 ***
      ***                                                                    ***
      10:42:07
2662
                                PAGE  49
2663  *** MODELOPTs:    RegDFAULT  CONC  ELEV  FLGPOL  URBAN  ADJ_U*
2664
2665                    * SOURCE EMISSION RATE SCALARS WHICH VARY DIURNALLY AND BY DAY OF
                        WEEK (HRDOW) *
2666
2667  SOURCE ID = VOL43        ; SOURCE TYPE = VOLUME   :
2668   HOUR   SCALAR   HOUR   SCALAR   HOUR   SCALAR   HOUR   SCALAR   HOUR   SCALAR   HOUR
       SCALAR   HOUR   SCALAR   HOUR   SCALAR
2669  - - - - - - - - - - - - - - - - - - - - - - - - - - - - - - - - - - - - - - - - - - - - -
```

```
- - - - - - - - - - - - - - - - - - - - -
                                                DAY OF WEEK = WEEKDAY
   1  .0000E+00    2  .0000E+00    3  .0000E+00    4  .0000E+00    5  .0000E+00    6
   .0000E+00    7  .0000E+00    8  .0000E+00
   9  .1000E+01   10  .1000E+01   11  .1000E+01   12  .1000E+01   13  .1000E+01   14
   .1000E+01   15  .1000E+01   16  .1000E+01
  17  .0000E+00   18  .0000E+00   19  .0000E+00   20  .0000E+00   21  .0000E+00   22
  .0000E+00   23  .0000E+00   24  .0000E+00
                                                DAY OF WEEK = SATURDAY
   1  .0000E+00    2  .0000E+00    3  .0000E+00    4  .0000E+00    5  .0000E+00    6
   .0000E+00    7  .0000E+00    8  .0000E+00
   9  .0000E+00   10  .0000E+00   11  .0000E+00   12  .0000E+00   13  .0000E+00   14
   .0000E+00   15  .0000E+00   16  .0000E+00
  17  .0000E+00   18  .0000E+00   19  .0000E+00   20  .0000E+00   21  .0000E+00   22
  .0000E+00   23  .0000E+00   24  .0000E+00
                                                DAY OF WEEK = SUNDAY
   1  .0000E+00    2  .0000E+00    3  .0000E+00    4  .0000E+00    5  .0000E+00    6
   .0000E+00    7  .0000E+00    8  .0000E+00
   9  .0000E+00   10  .0000E+00   11  .0000E+00   12  .0000E+00   13  .0000E+00   14
   .0000E+00   15  .0000E+00   16  .0000E+00
  17  .0000E+00   18  .0000E+00   19  .0000E+00   20  .0000E+00   21  .0000E+00   22
  .0000E+00   23  .0000E+00   24  .0000E+00
FF *** AERMOD - VERSION 23132  ***   *** C:\Users\Michael Tirohn\Desktop\HRAs\15496
Ramona and Webster\15496  ***        04/23/24
 *** AERMET - VERSION  16216 ***
 ***                                                                          ***
 10:42:07

                              PAGE  50
 *** MODELOPTs:    RegDFAULT  CONC  ELEV  FLGPOL  URBAN  ADJ_U*

                   * SOURCE EMISSION RATE SCALARS WHICH VARY DIURNALLY AND BY DAY OF
                   WEEK (HRDOW) *

 SOURCE ID = VOL44        ; SOURCE TYPE = VOLUME   :
  HOUR   SCALAR   HOUR   SCALAR   HOUR   SCALAR   HOUR   SCALAR   HOUR   SCALAR   HOUR
  SCALAR   HOUR   SCALAR   HOUR   SCALAR
- - - - - - - - - - - - - - - - - - - - - - - - - - - - - - - - - - - - - - - - - - - - - - - - -
- - - - - - - - - - - - - - - - - - - - -
                                                DAY OF WEEK = WEEKDAY
   1  .0000E+00    2  .0000E+00    3  .0000E+00    4  .0000E+00    5  .0000E+00    6
   .0000E+00    7  .0000E+00    8  .0000E+00
   9  .1000E+01   10  .1000E+01   11  .1000E+01   12  .1000E+01   13  .1000E+01   14
   .1000E+01   15  .1000E+01   16  .1000E+01
  17  .0000E+00   18  .0000E+00   19  .0000E+00   20  .0000E+00   21  .0000E+00   22
  .0000E+00   23  .0000E+00   24  .0000E+00
                                                DAY OF WEEK = SATURDAY
   1  .0000E+00    2  .0000E+00    3  .0000E+00    4  .0000E+00    5  .0000E+00    6
   .0000E+00    7  .0000E+00    8  .0000E+00
   9  .0000E+00   10  .0000E+00   11  .0000E+00   12  .0000E+00   13  .0000E+00   14
   .0000E+00   15  .0000E+00   16  .0000E+00
  17  .0000E+00   18  .0000E+00   19  .0000E+00   20  .0000E+00   21  .0000E+00   22
  .0000E+00   23  .0000E+00   24  .0000E+00
                                                DAY OF WEEK = SUNDAY
   1  .0000E+00    2  .0000E+00    3  .0000E+00    4  .0000E+00    5  .0000E+00    6
   .0000E+00    7  .0000E+00    8  .0000E+00
   9  .0000E+00   10  .0000E+00   11  .0000E+00   12  .0000E+00   13  .0000E+00   14
   .0000E+00   15  .0000E+00   16  .0000E+00
  17  .0000E+00   18  .0000E+00   19  .0000E+00   20  .0000E+00   21  .0000E+00   22
  .0000E+00   23  .0000E+00   24  .0000E+00
FF *** AERMOD - VERSION 23132  ***   *** C:\Users\Michael Tirohn\Desktop\HRAs\15496
Ramona and Webster\15496  ***        04/23/24
 *** AERMET - VERSION  16216 ***
 ***                                                                          ***
 10:42:07
```

*** MODELOPTs: RegDFAULT CONC ELEV FLGPOL URBAN ADJ_U*

* SOURCE EMISSION RATE SCALARS WHICH VARY DIURNALLY AND BY DAY OF WEEK (HRDOW) *

SOURCE ID = VOL45 ; SOURCE TYPE = VOLUME :

HOUR	SCALAR	HOUR	SCALAR	HOUR	SCALAR	HOUR	SCALAR	HOUR	SCALAR	HOUR	SCALAR	HOUR	SCALAR	HOUR	SCALAR

DAY OF WEEK = WEEKDAY

1	.0000E+00	2	.0000E+00	3	.0000E+00	4	.0000E+00	5	.0000E+00	6	.0000E+00	7	.0000E+00	8	.0000E+00
9	.1000E+01	10	.1000E+01	11	.1000E+01	12	.1000E+01	13	.1000E+01	14	.1000E+01	15	.1000E+01	16	.1000E+01
17	.0000E+00	18	.0000E+00	19	.0000E+00	20	.0000E+00	21	.0000E+00	22	.0000E+00	23	.0000E+00	24	.0000E+00

DAY OF WEEK = SATURDAY

1	.0000E+00	2	.0000E+00	3	.0000E+00	4	.0000E+00	5	.0000E+00	6	.0000E+00	7	.0000E+00	8	.0000E+00
9	.0000E+00	10	.0000E+00	11	.0000E+00	12	.0000E+00	13	.0000E+00	14	.0000E+00	15	.0000E+00	16	.0000E+00
17	.0000E+00	18	.0000E+00	19	.0000E+00	20	.0000E+00	21	.0000E+00	22	.0000E+00	23	.0000E+00	24	.0000E+00

DAY OF WEEK = SUNDAY

1	.0000E+00	2	.0000E+00	3	.0000E+00	4	.0000E+00	5	.0000E+00	6	.0000E+00	7	.0000E+00	8	.0000E+00
9	.0000E+00	10	.0000E+00	11	.0000E+00	12	.0000E+00	13	.0000E+00	14	.0000E+00	15	.0000E+00	16	.0000E+00
17	.0000E+00	18	.0000E+00	19	.0000E+00	20	.0000E+00	21	.0000E+00	22	.0000E+00	23	.0000E+00	24	.0000E+00

FF *** AERMOD - VERSION 23132 *** *** C:\Users\Michael Tirohn\Desktop\HRAs\15496 Ramona and Webster\15496 *** 04/23/24

*** AERMET - VERSION 16216 ***

*** ***

10:42:07

*** MODELOPTs: RegDFAULT CONC ELEV FLGPOL URBAN ADJ_U*

* SOURCE EMISSION RATE SCALARS WHICH VARY DIURNALLY AND BY DAY OF WEEK (HRDOW) *

SOURCE ID = VOL46 ; SOURCE TYPE = VOLUME :

HOUR	SCALAR	HOUR	SCALAR	HOUR	SCALAR	HOUR	SCALAR	HOUR	SCALAR	HOUR	SCALAR	HOUR	SCALAR	HOUR	SCALAR

DAY OF WEEK = WEEKDAY

1	.0000E+00	2	.0000E+00	3	.0000E+00	4	.0000E+00	5	.0000E+00	6	.0000E+00	7	.0000E+00	8	.0000E+00
9	.1000E+01	10	.1000E+01	11	.1000E+01	12	.1000E+01	13	.1000E+01	14	.1000E+01	15	.1000E+01	16	.1000E+01
17	.0000E+00	18	.0000E+00	19	.0000E+00	20	.0000E+00	21	.0000E+00	22	.0000E+00	23	.0000E+00	24	.0000E+00

DAY OF WEEK = SATURDAY

1	.0000E+00	2	.0000E+00	3	.0000E+00	4	.0000E+00	5	.0000E+00	6	.0000E+00	7	.0000E+00	8	.0000E+00
9	.0000E+00	10	.0000E+00	11	.0000E+00	12	.0000E+00	13	.0000E+00	14	.0000E+00	15	.0000E+00	16	.0000E+00
17	.0000E+00	18	.0000E+00	19	.0000E+00	20	.0000E+00	21	.0000E+00	22	.0000E+00	23	.0000E+00	24	.0000E+00

DAY OF WEEK = SUNDAY

1	.0000E+00	2	.0000E+00	3	.0000E+00	4	.0000E+00	5	.0000E+00	6	.0000E+00	7	.0000E+00	8	.0000E+00

```
      9  .0000E+00   10  .0000E+00   11  .0000E+00   12  .0000E+00   13  .0000E+00   14
     .0000E+00   15  .0000E+00   16  .0000E+00
     17  .0000E+00   18  .0000E+00   19  .0000E+00   20  .0000E+00   21  .0000E+00   22
     .0000E+00   23  .0000E+00   24  .0000E+00
FF *** AERMOD - VERSION 23132  ***   *** C:\Users\Michael Tirohn\Desktop\HRAs\15496
Ramona and Webster\15496  ***        04/23/24
 *** AERMET - VERSION  16216 ***
 ***                                                                        ***
 10:42:07

                                PAGE  53
 *** MODELOPTs:    RegDFAULT  CONC  ELEV  FLGPOL  URBAN  ADJ_U*

                   * SOURCE EMISSION RATE SCALARS WHICH VARY DIURNALLY AND BY DAY OF
                   WEEK (HRDOW) *

 SOURCE ID = VOL47        ; SOURCE TYPE = VOLUME   :
  HOUR   SCALAR   HOUR   SCALAR   HOUR   SCALAR   HOUR   SCALAR   HOUR   SCALAR   HOUR
  SCALAR   HOUR   SCALAR   HOUR   SCALAR
- - - - - - - - - - - - - - - - - - - - - - - - - - - - - - - - - - - - - - - - - - - -
- - - - - - - - - - - - - - - - - - - -
                                             DAY OF WEEK = WEEKDAY
      1  .0000E+00    2  .0000E+00    3  .0000E+00    4  .0000E+00    5  .0000E+00    6
     .0000E+00    7  .0000E+00    8  .0000E+00
      9  .1000E+01   10  .1000E+01   11  .1000E+01   12  .1000E+01   13  .1000E+01   14
     .1000E+01   15  .1000E+01   16  .1000E+01
     17  .0000E+00   18  .0000E+00   19  .0000E+00   20  .0000E+00   21  .0000E+00   22
     .0000E+00   23  .0000E+00   24  .0000E+00
                                             DAY OF WEEK = SATURDAY
      1  .0000E+00    2  .0000E+00    3  .0000E+00    4  .0000E+00    5  .0000E+00    6
     .0000E+00    7  .0000E+00    8  .0000E+00
      9  .0000E+00   10  .0000E+00   11  .0000E+00   12  .0000E+00   13  .0000E+00   14
     .0000E+00   15  .0000E+00   16  .0000E+00
     17  .0000E+00   18  .0000E+00   19  .0000E+00   20  .0000E+00   21  .0000E+00   22
     .0000E+00   23  .0000E+00   24  .0000E+00
                                             DAY OF WEEK = SUNDAY
      1  .0000E+00    2  .0000E+00    3  .0000E+00    4  .0000E+00    5  .0000E+00    6
     .0000E+00    7  .0000E+00    8  .0000E+00
      9  .0000E+00   10  .0000E+00   11  .0000E+00   12  .0000E+00   13  .0000E+00   14
     .0000E+00   15  .0000E+00   16  .0000E+00
     17  .0000E+00   18  .0000E+00   19  .0000E+00   20  .0000E+00   21  .0000E+00   22
     .0000E+00   23  .0000E+00   24  .0000E+00
FF *** AERMOD - VERSION 23132  ***   *** C:\Users\Michael Tirohn\Desktop\HRAs\15496
Ramona and Webster\15496  ***        04/23/24
 *** AERMET - VERSION  16216 ***
 ***                                                                        ***
 10:42:07

                                PAGE  54
 *** MODELOPTs:    RegDFAULT  CONC  ELEV  FLGPOL  URBAN  ADJ_U*

                   * SOURCE EMISSION RATE SCALARS WHICH VARY DIURNALLY AND BY DAY OF
                   WEEK (HRDOW) *

 SOURCE ID = VOL48        ; SOURCE TYPE = VOLUME   :
  HOUR   SCALAR   HOUR   SCALAR   HOUR   SCALAR   HOUR   SCALAR   HOUR   SCALAR   HOUR
  SCALAR   HOUR   SCALAR   HOUR   SCALAR
- - - - - - - - - - - - - - - - - - - - - - - - - - - - - - - - - - - - - - - - - - - -
- - - - - - - - - - - - - - - - - - - -
                                             DAY OF WEEK = WEEKDAY
      1  .0000E+00    2  .0000E+00    3  .0000E+00    4  .0000E+00    5  .0000E+00    6
     .0000E+00    7  .0000E+00    8  .0000E+00
      9  .1000E+01   10  .1000E+01   11  .1000E+01   12  .1000E+01   13  .1000E+01   14
     .1000E+01   15  .1000E+01   16  .1000E+01
     17  .0000E+00   18  .0000E+00   19  .0000E+00   20  .0000E+00   21  .0000E+00   22
     .0000E+00   23  .0000E+00   24  .0000E+00
```

```
                                                DAY OF WEEK = SATURDAY
   1  .0000E+00    2  .0000E+00    3  .0000E+00    4  .0000E+00    5  .0000E+00    6
   .0000E+00    7  .0000E+00    8  .0000E+00
   9  .0000E+00   10  .0000E+00   11  .0000E+00   12  .0000E+00   13  .0000E+00   14
   .0000E+00   15  .0000E+00   16  .0000E+00
  17  .0000E+00   18  .0000E+00   19  .0000E+00   20  .0000E+00   21  .0000E+00   22
   .0000E+00   23  .0000E+00   24  .0000E+00
                                                DAY OF WEEK = SUNDAY
   1  .0000E+00    2  .0000E+00    3  .0000E+00    4  .0000E+00    5  .0000E+00    6
   .0000E+00    7  .0000E+00    8  .0000E+00
   9  .0000E+00   10  .0000E+00   11  .0000E+00   12  .0000E+00   13  .0000E+00   14
   .0000E+00   15  .0000E+00   16  .0000E+00
  17  .0000E+00   18  .0000E+00   19  .0000E+00   20  .0000E+00   21  .0000E+00   22
   .0000E+00   23  .0000E+00   24  .0000E+00
FF *** AERMOD - VERSION 23132  ***   *** C:\Users\Michael Tirohn\Desktop\HRAs\15496
Ramona and Webster\15496  ***        04/23/24
 *** AERMET - VERSION  16216 ***
 ***                                                                        ***
 10:42:07

                              PAGE  55
 *** MODELOPTs:    RegDFAULT  CONC  ELEV  FLGPOL  URBAN  ADJ_U*

                   * SOURCE EMISSION RATE SCALARS WHICH VARY DIURNALLY AND BY DAY OF
                   WEEK (HRDOW) *

 SOURCE ID = VOL49        ; SOURCE TYPE = VOLUME   :
  HOUR   SCALAR   HOUR   SCALAR   HOUR   SCALAR   HOUR   SCALAR   HOUR   SCALAR   HOUR
  SCALAR   HOUR   SCALAR   HOUR   SCALAR
- - - - - - - - - - - - - - - - - - - - - - - - - - - - - - - - - - - - - - - - - - - - -
- - - - - - - - - - - - - - - - - - - - -
                                                DAY OF WEEK = WEEKDAY
   1  .0000E+00    2  .0000E+00    3  .0000E+00    4  .0000E+00    5  .0000E+00    6
   .0000E+00    7  .0000E+00    8  .0000E+00
   9  .1000E+01   10  .1000E+01   11  .1000E+01   12  .1000E+01   13  .1000E+01   14
   .1000E+01   15  .1000E+01   16  .1000E+01
  17  .0000E+00   18  .0000E+00   19  .0000E+00   20  .0000E+00   21  .0000E+00   22
   .0000E+00   23  .0000E+00   24  .0000E+00
                                                DAY OF WEEK = SATURDAY
   1  .0000E+00    2  .0000E+00    3  .0000E+00    4  .0000E+00    5  .0000E+00    6
   .0000E+00    7  .0000E+00    8  .0000E+00
   9  .0000E+00   10  .0000E+00   11  .0000E+00   12  .0000E+00   13  .0000E+00   14
   .0000E+00   15  .0000E+00   16  .0000E+00
  17  .0000E+00   18  .0000E+00   19  .0000E+00   20  .0000E+00   21  .0000E+00   22
   .0000E+00   23  .0000E+00   24  .0000E+00
                                                DAY OF WEEK = SUNDAY
   1  .0000E+00    2  .0000E+00    3  .0000E+00    4  .0000E+00    5  .0000E+00    6
   .0000E+00    7  .0000E+00    8  .0000E+00
   9  .0000E+00   10  .0000E+00   11  .0000E+00   12  .0000E+00   13  .0000E+00   14
   .0000E+00   15  .0000E+00   16  .0000E+00
  17  .0000E+00   18  .0000E+00   19  .0000E+00   20  .0000E+00   21  .0000E+00   22
   .0000E+00   23  .0000E+00   24  .0000E+00
FF *** AERMOD - VERSION 23132  ***   *** C:\Users\Michael Tirohn\Desktop\HRAs\15496
Ramona and Webster\15496  ***        04/23/24
 *** AERMET - VERSION  16216 ***
 ***                                                                        ***
 10:42:07

                              PAGE  56
 *** MODELOPTs:    RegDFAULT  CONC  ELEV  FLGPOL  URBAN  ADJ_U*

                   * SOURCE EMISSION RATE SCALARS WHICH VARY DIURNALLY AND BY DAY OF
                   WEEK (HRDOW) *

 SOURCE ID = VOL50        ; SOURCE TYPE = VOLUME   :
  HOUR   SCALAR   HOUR   SCALAR   HOUR   SCALAR   HOUR   SCALAR   HOUR   SCALAR   HOUR
```

```
  SCALAR   HOUR   SCALAR   HOUR   SCALAR
 - - - - - - - - - - - - - - - - - - - - - - - - - - - - - - - - - - - - - - - - - - - - - - - - - - - - - - - - - - - - - - - - - - - - - - - - - - -
                                             DAY OF WEEK = WEEKDAY
    1  .0000E+00    2  .0000E+00    3  .0000E+00    4  .0000E+00    5  .0000E+00    6  .0000E+00    7  .0000E+00    8  .0000E+00
    9  .1000E+01   10  .1000E+01   11  .1000E+01   12  .1000E+01   13  .1000E+01   14  .1000E+01   15  .1000E+01   16  .1000E+01
   17  .0000E+00   18  .0000E+00   19  .0000E+00   20  .0000E+00   21  .0000E+00   22  .0000E+00   23  .0000E+00   24  .0000E+00
                                             DAY OF WEEK = SATURDAY
    1  .0000E+00    2  .0000E+00    3  .0000E+00    4  .0000E+00    5  .0000E+00    6  .0000E+00    7  .0000E+00    8  .0000E+00
    9  .0000E+00   10  .0000E+00   11  .0000E+00   12  .0000E+00   13  .0000E+00   14  .0000E+00   15  .0000E+00   16  .0000E+00
   17  .0000E+00   18  .0000E+00   19  .0000E+00   20  .0000E+00   21  .0000E+00   22  .0000E+00   23  .0000E+00   24  .0000E+00
                                             DAY OF WEEK = SUNDAY
    1  .0000E+00    2  .0000E+00    3  .0000E+00    4  .0000E+00    5  .0000E+00    6  .0000E+00    7  .0000E+00    8  .0000E+00
    9  .0000E+00   10  .0000E+00   11  .0000E+00   12  .0000E+00   13  .0000E+00   14  .0000E+00   15  .0000E+00   16  .0000E+00
   17  .0000E+00   18  .0000E+00   19  .0000E+00   20  .0000E+00   21  .0000E+00   22  .0000E+00   23  .0000E+00   24  .0000E+00
FF *** AERMOD - VERSION 23132  ***   *** C:\Users\Michael Tirohn\Desktop\HRAs\15496 Ramona and Webster\15496  ***        04/23/24
 *** AERMET - VERSION  16216 ***   ***                                                                        ***        10:42:07

                             PAGE  57
 *** MODELOPTs:    RegDFAULT  CONC  ELEV  FLGPOL  URBAN  ADJ_U*

                  * SOURCE EMISSION RATE SCALARS WHICH VARY DIURNALLY AND BY DAY OF WEEK (HRDOW) *

 SOURCE ID = VOL51        ; SOURCE TYPE = VOLUME   :
  HOUR   SCALAR   HOUR   SCALAR   HOUR   SCALAR   HOUR   SCALAR   HOUR   SCALAR   HOUR   SCALAR   HOUR   SCALAR   HOUR   SCALAR
 - - - - - - - - - - - - - - - - - - - - - - - - - - - - - - - - - - - - - - - - - - - - - - - - - - - - - - - - - - - - - - - - - - - - - - - - - - -
                                             DAY OF WEEK = WEEKDAY
    1  .0000E+00    2  .0000E+00    3  .0000E+00    4  .0000E+00    5  .0000E+00    6  .0000E+00    7  .0000E+00    8  .0000E+00
    9  .1000E+01   10  .1000E+01   11  .1000E+01   12  .1000E+01   13  .1000E+01   14  .1000E+01   15  .1000E+01   16  .1000E+01
   17  .0000E+00   18  .0000E+00   19  .0000E+00   20  .0000E+00   21  .0000E+00   22  .0000E+00   23  .0000E+00   24  .0000E+00
                                             DAY OF WEEK = SATURDAY
    1  .0000E+00    2  .0000E+00    3  .0000E+00    4  .0000E+00    5  .0000E+00    6  .0000E+00    7  .0000E+00    8  .0000E+00
    9  .0000E+00   10  .0000E+00   11  .0000E+00   12  .0000E+00   13  .0000E+00   14  .0000E+00   15  .0000E+00   16  .0000E+00
   17  .0000E+00   18  .0000E+00   19  .0000E+00   20  .0000E+00   21  .0000E+00   22  .0000E+00   23  .0000E+00   24  .0000E+00
                                             DAY OF WEEK = SUNDAY
    1  .0000E+00    2  .0000E+00    3  .0000E+00    4  .0000E+00    5  .0000E+00    6  .0000E+00    7  .0000E+00    8  .0000E+00
    9  .0000E+00   10  .0000E+00   11  .0000E+00   12  .0000E+00   13  .0000E+00   14  .0000E+00   15  .0000E+00   16  .0000E+00
   17  .0000E+00   18  .0000E+00   19  .0000E+00   20  .0000E+00   21  .0000E+00   22  .0000E+00   23  .0000E+00   24  .0000E+00
FF *** AERMOD - VERSION 23132  ***   *** C:\Users\Michael Tirohn\Desktop\HRAs\15496 Ramona and Webster\15496  ***        04/23/24
 *** AERMET - VERSION  16216 ***   ***                                                                        ***
```

*** MODELOPTs: RegDFAULT CONC ELEV FLGPOL URBAN ADJ_U*

* SOURCE EMISSION RATE SCALARS WHICH VARY DIURNALLY AND BY DAY OF WEEK (HRDOW) *

SOURCE ID = VOL52 ; SOURCE TYPE = VOLUME :

HOUR	SCALAR	HOUR	SCALAR	HOUR	SCALAR	HOUR	SCALAR	HOUR	SCALAR	HOUR	SCALAR	HOUR	SCALAR	HOUR	SCALAR
DAY OF WEEK = WEEKDAY															
1	.0000E+00	2	.0000E+00	3	.0000E+00	4	.0000E+00	5	.0000E+00	6	.0000E+00	7	.0000E+00	8	.0000E+00
9	.1000E+01	10	.1000E+01	11	.1000E+01	12	.1000E+01	13	.1000E+01	14	.1000E+01	15	.1000E+01	16	.1000E+01
17	.0000E+00	18	.0000E+00	19	.0000E+00	20	.0000E+00	21	.0000E+00	22	.0000E+00	23	.0000E+00	24	.0000E+00
DAY OF WEEK = SATURDAY															
1	.0000E+00	2	.0000E+00	3	.0000E+00	4	.0000E+00	5	.0000E+00	6	.0000E+00	7	.0000E+00	8	.0000E+00
9	.0000E+00	10	.0000E+00	11	.0000E+00	12	.0000E+00	13	.0000E+00	14	.0000E+00	15	.0000E+00	16	.0000E+00
17	.0000E+00	18	.0000E+00	19	.0000E+00	20	.0000E+00	21	.0000E+00	22	.0000E+00	23	.0000E+00	24	.0000E+00
DAY OF WEEK = SUNDAY															
1	.0000E+00	2	.0000E+00	3	.0000E+00	4	.0000E+00	5	.0000E+00	6	.0000E+00	7	.0000E+00	8	.0000E+00
9	.0000E+00	10	.0000E+00	11	.0000E+00	12	.0000E+00	13	.0000E+00	14	.0000E+00	15	.0000E+00	16	.0000E+00
17	.0000E+00	18	.0000E+00	19	.0000E+00	20	.0000E+00	21	.0000E+00	22	.0000E+00	23	.0000E+00	24	.0000E+00

*** MODELOPTs: RegDFAULT CONC ELEV FLGPOL URBAN ADJ_U*

* SOURCE EMISSION RATE SCALARS WHICH VARY DIURNALLY AND BY DAY OF WEEK (HRDOW) *

SOURCE ID = VOL53 ; SOURCE TYPE = VOLUME :

HOUR	SCALAR	HOUR	SCALAR	HOUR	SCALAR	HOUR	SCALAR	HOUR	SCALAR	HOUR	SCALAR	HOUR	SCALAR	HOUR	SCALAR
DAY OF WEEK = WEEKDAY															
1	.0000E+00	2	.0000E+00	3	.0000E+00	4	.0000E+00	5	.0000E+00	6	.0000E+00	7	.0000E+00	8	.0000E+00
9	.1000E+01	10	.1000E+01	11	.1000E+01	12	.1000E+01	13	.1000E+01	14	.1000E+01	15	.1000E+01	16	.1000E+01
17	.0000E+00	18	.0000E+00	19	.0000E+00	20	.0000E+00	21	.0000E+00	22	.0000E+00	23	.0000E+00	24	.0000E+00
DAY OF WEEK = SATURDAY															
1	.0000E+00	2	.0000E+00	3	.0000E+00	4	.0000E+00	5	.0000E+00	6	.0000E+00	7	.0000E+00	8	.0000E+00
9	.0000E+00	10	.0000E+00	11	.0000E+00	12	.0000E+00	13	.0000E+00	14	.0000E+00	15	.0000E+00	16	.0000E+00
17	.0000E+00	18	.0000E+00	19	.0000E+00	20	.0000E+00	21	.0000E+00	22	.0000E+00	23	.0000E+00	24	.0000E+00
DAY OF WEEK = SUNDAY															

```
2899       1  .0000E+00    2  .0000E+00    3  .0000E+00    4  .0000E+00    5  .0000E+00    6
           .0000E+00    7  .0000E+00    8  .0000E+00
2900       9  .0000E+00   10  .0000E+00   11  .0000E+00   12  .0000E+00   13  .0000E+00   14
           .0000E+00   15  .0000E+00   16  .0000E+00
2901      17  .0000E+00   18  .0000E+00   19  .0000E+00   20  .0000E+00   21  .0000E+00   22
           .0000E+00   23  .0000E+00   24  .0000E+00
2902   FF *** AERMOD - VERSION 23132  ***   *** C:\Users\Michael Tirohn\Desktop\HRAs\15496
       Ramona and Webster\15496  ***        04/23/24
2903    *** AERMET - VERSION  16216 ***
        ***                                                                    ***
        10:42:07
2904
                                    PAGE  60
2905    *** MODELOPTs:    RegDFAULT  CONC  ELEV  FLGPOL  URBAN  ADJ_U*
2906
2907                      * SOURCE EMISSION RATE SCALARS WHICH VARY DIURNALLY AND BY DAY OF
                          WEEK (HRDOW) *
2908
2909    SOURCE ID = VOL54        ; SOURCE TYPE = VOLUME   :
2910     HOUR   SCALAR   HOUR   SCALAR   HOUR   SCALAR   HOUR   SCALAR   HOUR   SCALAR   HOUR
         SCALAR   HOUR   SCALAR   HOUR   SCALAR
2911    - - - - - - - - - - - - - - - - - - - - - - - - - - - - - - - - - - - - - - - - - - - -
        - - - - - - - - - - - - - - - - - - - -
2912                                                DAY OF WEEK = WEEKDAY
2913       1  .0000E+00    2  .0000E+00    3  .0000E+00    4  .0000E+00    5  .0000E+00    6
           .0000E+00    7  .0000E+00    8  .0000E+00
2914       9  .1000E+01   10  .1000E+01   11  .1000E+01   12  .1000E+01   13  .1000E+01   14
           .1000E+01   15  .1000E+01   16  .1000E+01
2915      17  .0000E+00   18  .0000E+00   19  .0000E+00   20  .0000E+00   21  .0000E+00   22
           .0000E+00   23  .0000E+00   24  .0000E+00
2916                                                DAY OF WEEK = SATURDAY
2917       1  .0000E+00    2  .0000E+00    3  .0000E+00    4  .0000E+00    5  .0000E+00    6
           .0000E+00    7  .0000E+00    8  .0000E+00
2918       9  .0000E+00   10  .0000E+00   11  .0000E+00   12  .0000E+00   13  .0000E+00   14
           .0000E+00   15  .0000E+00   16  .0000E+00
2919      17  .0000E+00   18  .0000E+00   19  .0000E+00   20  .0000E+00   21  .0000E+00   22
           .0000E+00   23  .0000E+00   24  .0000E+00
2920                                                DAY OF WEEK = SUNDAY
2921       1  .0000E+00    2  .0000E+00    3  .0000E+00    4  .0000E+00    5  .0000E+00    6
           .0000E+00    7  .0000E+00    8  .0000E+00
2922       9  .0000E+00   10  .0000E+00   11  .0000E+00   12  .0000E+00   13  .0000E+00   14
           .0000E+00   15  .0000E+00   16  .0000E+00
2923      17  .0000E+00   18  .0000E+00   19  .0000E+00   20  .0000E+00   21  .0000E+00   22
           .0000E+00   23  .0000E+00   24  .0000E+00
2924   FF *** AERMOD - VERSION 23132  ***   *** C:\Users\Michael Tirohn\Desktop\HRAs\15496
       Ramona and Webster\15496  ***        04/23/24
2925    *** AERMET - VERSION  16216 ***
        ***                                                                    ***
        10:42:07
2926
                                    PAGE  61
2927    *** MODELOPTs:    RegDFAULT  CONC  ELEV  FLGPOL  URBAN  ADJ_U*
2928
2929                      * SOURCE EMISSION RATE SCALARS WHICH VARY DIURNALLY AND BY DAY OF
                          WEEK (HRDOW) *
2930
2931    SOURCE ID = VOL55        ; SOURCE TYPE = VOLUME   :
2932     HOUR   SCALAR   HOUR   SCALAR   HOUR   SCALAR   HOUR   SCALAR   HOUR   SCALAR   HOUR
         SCALAR   HOUR   SCALAR   HOUR   SCALAR
2933    - - - - - - - - - - - - - - - - - - - - - - - - - - - - - - - - - - - - - - - - - - - -
        - - - - - - - - - - - - - - - - - - - -
2934                                                DAY OF WEEK = WEEKDAY
2935       1  .0000E+00    2  .0000E+00    3  .0000E+00    4  .0000E+00    5  .0000E+00    6
           .0000E+00    7  .0000E+00    8  .0000E+00
2936       9  .1000E+01   10  .1000E+01   11  .1000E+01   12  .1000E+01   13  .1000E+01   14
           .1000E+01   15  .1000E+01   16  .1000E+01
```

```
2937      17  .0000E+00   18  .0000E+00   19  .0000E+00   20  .0000E+00   21  .0000E+00   22
          .0000E+00   23  .0000E+00   24  .0000E+00
2938                                                DAY OF WEEK = SATURDAY
2939       1  .0000E+00    2  .0000E+00    3  .0000E+00    4  .0000E+00    5  .0000E+00    6
          .0000E+00    7  .0000E+00    8  .0000E+00
2940       9  .0000E+00   10  .0000E+00   11  .0000E+00   12  .0000E+00   13  .0000E+00   14
          .0000E+00   15  .0000E+00   16  .0000E+00
2941      17  .0000E+00   18  .0000E+00   19  .0000E+00   20  .0000E+00   21  .0000E+00   22
          .0000E+00   23  .0000E+00   24  .0000E+00
2942                                                DAY OF WEEK = SUNDAY
2943       1  .0000E+00    2  .0000E+00    3  .0000E+00    4  .0000E+00    5  .0000E+00    6
          .0000E+00    7  .0000E+00    8  .0000E+00
2944       9  .0000E+00   10  .0000E+00   11  .0000E+00   12  .0000E+00   13  .0000E+00   14
          .0000E+00   15  .0000E+00   16  .0000E+00
2945      17  .0000E+00   18  .0000E+00   19  .0000E+00   20  .0000E+00   21  .0000E+00   22
          .0000E+00   23  .0000E+00   24  .0000E+00
2946  FF *** AERMOD - VERSION 23132  ***   *** C:\Users\Michael Tirohn\Desktop\HRAs\15496
      Ramona and Webster\15496  ***        04/23/24
2947   *** AERMET - VERSION  16216 ***
       ***                                                                    ***
       10:42:07
2948
                                  PAGE  62
2949   *** MODELOPTs:    RegDFAULT  CONC  ELEV  FLGPOL  URBAN  ADJ_U*
2950
2951                     * SOURCE EMISSION RATE SCALARS WHICH VARY DIURNALLY AND BY DAY OF
                        WEEK (HRDOW) *
2952
2953   SOURCE ID = VOL56        ; SOURCE TYPE = VOLUME   :
2954    HOUR   SCALAR   HOUR   SCALAR   HOUR   SCALAR   HOUR   SCALAR   HOUR   SCALAR   HOUR
       SCALAR   HOUR   SCALAR   HOUR   SCALAR
2955   - - - - - - - - - - - - - - - - - - - - - - - - - - - - - - - - - - - - - - - - - - - - - -
       - - - - - - - - - - - - - - - - - - - -
2956                                                DAY OF WEEK = WEEKDAY
2957       1  .0000E+00    2  .0000E+00    3  .0000E+00    4  .0000E+00    5  .0000E+00    6
          .0000E+00    7  .0000E+00    8  .0000E+00
2958       9  .1000E+01   10  .1000E+01   11  .1000E+01   12  .1000E+01   13  .1000E+01   14
          .1000E+01   15  .1000E+01   16  .1000E+01
2959      17  .0000E+00   18  .0000E+00   19  .0000E+00   20  .0000E+00   21  .0000E+00   22
          .0000E+00   23  .0000E+00   24  .0000E+00
2960                                                DAY OF WEEK = SATURDAY
2961       1  .0000E+00    2  .0000E+00    3  .0000E+00    4  .0000E+00    5  .0000E+00    6
          .0000E+00    7  .0000E+00    8  .0000E+00
2962       9  .0000E+00   10  .0000E+00   11  .0000E+00   12  .0000E+00   13  .0000E+00   14
          .0000E+00   15  .0000E+00   16  .0000E+00
2963      17  .0000E+00   18  .0000E+00   19  .0000E+00   20  .0000E+00   21  .0000E+00   22
          .0000E+00   23  .0000E+00   24  .0000E+00
2964                                                DAY OF WEEK = SUNDAY
2965       1  .0000E+00    2  .0000E+00    3  .0000E+00    4  .0000E+00    5  .0000E+00    6
          .0000E+00    7  .0000E+00    8  .0000E+00
2966       9  .0000E+00   10  .0000E+00   11  .0000E+00   12  .0000E+00   13  .0000E+00   14
          .0000E+00   15  .0000E+00   16  .0000E+00
2967      17  .0000E+00   18  .0000E+00   19  .0000E+00   20  .0000E+00   21  .0000E+00   22
          .0000E+00   23  .0000E+00   24  .0000E+00
2968  FF *** AERMOD - VERSION 23132  ***   *** C:\Users\Michael Tirohn\Desktop\HRAs\15496
      Ramona and Webster\15496  ***        04/23/24
2969   *** AERMET - VERSION  16216 ***
       ***                                                                    ***
       10:42:07
2970
                                  PAGE  63
2971   *** MODELOPTs:    RegDFAULT  CONC  ELEV  FLGPOL  URBAN  ADJ_U*
2972
2973                     * SOURCE EMISSION RATE SCALARS WHICH VARY DIURNALLY AND BY DAY OF
                        WEEK (HRDOW) *
2974
```

```
 SOURCE ID = VOL57        ; SOURCE TYPE = VOLUME   :
  HOUR   SCALAR   HOUR   SCALAR   HOUR   SCALAR   HOUR   SCALAR   HOUR   SCALAR   HOUR
  SCALAR   HOUR   SCALAR   HOUR   SCALAR
 - - - - - - - - - - - - - - - - - - - - - - - - - - - - - - - - - - - - - - - - - - - - -
 - - - - - - - - - - - - - - - - - - - - -
                                                DAY OF WEEK = WEEKDAY
    1  .0000E+00    2  .0000E+00    3  .0000E+00    4  .0000E+00    5  .0000E+00    6
    .0000E+00    7  .0000E+00    8  .0000E+00
    9  .1000E+01   10  .1000E+01   11  .1000E+01   12  .1000E+01   13  .1000E+01   14
    .1000E+01   15  .1000E+01   16  .1000E+01
   17  .0000E+00   18  .0000E+00   19  .0000E+00   20  .0000E+00   21  .0000E+00   22
   .0000E+00   23  .0000E+00   24  .0000E+00
                                                DAY OF WEEK = SATURDAY
    1  .0000E+00    2  .0000E+00    3  .0000E+00    4  .0000E+00    5  .0000E+00    6
    .0000E+00    7  .0000E+00    8  .0000E+00
    9  .0000E+00   10  .0000E+00   11  .0000E+00   12  .0000E+00   13  .0000E+00   14
    .0000E+00   15  .0000E+00   16  .0000E+00
   17  .0000E+00   18  .0000E+00   19  .0000E+00   20  .0000E+00   21  .0000E+00   22
   .0000E+00   23  .0000E+00   24  .0000E+00
                                                DAY OF WEEK = SUNDAY
    1  .0000E+00    2  .0000E+00    3  .0000E+00    4  .0000E+00    5  .0000E+00    6
    .0000E+00    7  .0000E+00    8  .0000E+00
    9  .0000E+00   10  .0000E+00   11  .0000E+00   12  .0000E+00   13  .0000E+00   14
    .0000E+00   15  .0000E+00   16  .0000E+00
   17  .0000E+00   18  .0000E+00   19  .0000E+00   20  .0000E+00   21  .0000E+00   22
   .0000E+00   23  .0000E+00   24  .0000E+00
FF *** AERMOD - VERSION 23132  ***   *** C:\Users\Michael Tirohn\Desktop\HRAs\15496
Ramona and Webster\15496  ***        04/23/24
 *** AERMET - VERSION  16216 ***
 ***                                                                        ***
 10:42:07

                            PAGE  64
*** MODELOPTs:    RegDFAULT  CONC  ELEV  FLGPOL  URBAN  ADJ_U*

                  * SOURCE EMISSION RATE SCALARS WHICH VARY DIURNALLY AND BY DAY OF
                  WEEK (HRDOW) *

 SOURCE ID = VOL58        ; SOURCE TYPE = VOLUME   :
  HOUR   SCALAR   HOUR   SCALAR   HOUR   SCALAR   HOUR   SCALAR   HOUR   SCALAR   HOUR
  SCALAR   HOUR   SCALAR   HOUR   SCALAR
 - - - - - - - - - - - - - - - - - - - - - - - - - - - - - - - - - - - - - - - - - - - - -
 - - - - - - - - - - - - - - - - - - - - -
                                                DAY OF WEEK = WEEKDAY
    1  .0000E+00    2  .0000E+00    3  .0000E+00    4  .0000E+00    5  .0000E+00    6
    .0000E+00    7  .0000E+00    8  .0000E+00
    9  .1000E+01   10  .1000E+01   11  .1000E+01   12  .1000E+01   13  .1000E+01   14
    .1000E+01   15  .1000E+01   16  .1000E+01
   17  .0000E+00   18  .0000E+00   19  .0000E+00   20  .0000E+00   21  .0000E+00   22
   .0000E+00   23  .0000E+00   24  .0000E+00
                                                DAY OF WEEK = SATURDAY
    1  .0000E+00    2  .0000E+00    3  .0000E+00    4  .0000E+00    5  .0000E+00    6
    .0000E+00    7  .0000E+00    8  .0000E+00
    9  .0000E+00   10  .0000E+00   11  .0000E+00   12  .0000E+00   13  .0000E+00   14
    .0000E+00   15  .0000E+00   16  .0000E+00
   17  .0000E+00   18  .0000E+00   19  .0000E+00   20  .0000E+00   21  .0000E+00   22
   .0000E+00   23  .0000E+00   24  .0000E+00
                                                DAY OF WEEK = SUNDAY
    1  .0000E+00    2  .0000E+00    3  .0000E+00    4  .0000E+00    5  .0000E+00    6
    .0000E+00    7  .0000E+00    8  .0000E+00
    9  .0000E+00   10  .0000E+00   11  .0000E+00   12  .0000E+00   13  .0000E+00   14
    .0000E+00   15  .0000E+00   16  .0000E+00
   17  .0000E+00   18  .0000E+00   19  .0000E+00   20  .0000E+00   21  .0000E+00   22
   .0000E+00   23  .0000E+00   24  .0000E+00
FF *** AERMOD - VERSION 23132  ***   *** C:\Users\Michael Tirohn\Desktop\HRAs\15496
Ramona and Webster\15496  ***        04/23/24
```

* SOURCE EMISSION RATE SCALARS WHICH VARY DIURNALLY AND BY DAY OF WEEK (HRDOW) *

SOURCE ID = VOL59   ; SOURCE TYPE = VOLUME   :

HOUR	SCALAR	HOUR	SCALAR	HOUR	SCALAR	HOUR	SCALAR	HOUR	SCALAR	HOUR	SCALAR	HOUR	SCALAR	HOUR	SCALAR

DAY OF WEEK = WEEKDAY

1	.0000E+00	2	.0000E+00	3	.0000E+00	4	.0000E+00	5	.0000E+00	6	.0000E+00	7	.0000E+00	8	.0000E+00
9	.1000E+01	10	.1000E+01	11	.1000E+01	12	.1000E+01	13	.1000E+01	14	.1000E+01	15	.1000E+01	16	.1000E+01
17	.0000E+00	18	.0000E+00	19	.0000E+00	20	.0000E+00	21	.0000E+00	22	.0000E+00	23	.0000E+00	24	.0000E+00

DAY OF WEEK = SATURDAY

1	.0000E+00	2	.0000E+00	3	.0000E+00	4	.0000E+00	5	.0000E+00	6	.0000E+00	7	.0000E+00	8	.0000E+00
9	.0000E+00	10	.0000E+00	11	.0000E+00	12	.0000E+00	13	.0000E+00	14	.0000E+00	15	.0000E+00	16	.0000E+00
17	.0000E+00	18	.0000E+00	19	.0000E+00	20	.0000E+00	21	.0000E+00	22	.0000E+00	23	.0000E+00	24	.0000E+00

DAY OF WEEK = SUNDAY

1	.0000E+00	2	.0000E+00	3	.0000E+00	4	.0000E+00	5	.0000E+00	6	.0000E+00	7	.0000E+00	8	.0000E+00
9	.0000E+00	10	.0000E+00	11	.0000E+00	12	.0000E+00	13	.0000E+00	14	.0000E+00	15	.0000E+00	16	.0000E+00
17	.0000E+00	18	.0000E+00	19	.0000E+00	20	.0000E+00	21	.0000E+00	22	.0000E+00	23	.0000E+00	24	.0000E+00

* SOURCE EMISSION RATE SCALARS WHICH VARY DIURNALLY AND BY DAY OF WEEK (HRDOW) *

SOURCE ID = VOL60   ; SOURCE TYPE = VOLUME   :

HOUR	SCALAR	HOUR	SCALAR	HOUR	SCALAR	HOUR	SCALAR	HOUR	SCALAR	HOUR	SCALAR	HOUR	SCALAR	HOUR	SCALAR

DAY OF WEEK = WEEKDAY

1	.0000E+00	2	.0000E+00	3	.0000E+00	4	.0000E+00	5	.0000E+00	6	.0000E+00	7	.0000E+00	8	.0000E+00
9	.1000E+01	10	.1000E+01	11	.1000E+01	12	.1000E+01	13	.1000E+01	14	.1000E+01	15	.1000E+01	16	.1000E+01
17	.0000E+00	18	.0000E+00	19	.0000E+00	20	.0000E+00	21	.0000E+00	22	.0000E+00	23	.0000E+00	24	.0000E+00

DAY OF WEEK = SATURDAY

1	.0000E+00	2	.0000E+00	3	.0000E+00	4	.0000E+00	5	.0000E+00	6	.0000E+00	7	.0000E+00	8	.0000E+00
9	.0000E+00	10	.0000E+00	11	.0000E+00	12	.0000E+00	13	.0000E+00	14	.0000E+00	15	.0000E+00	16	.0000E+00
17	.0000E+00	18	.0000E+00	19	.0000E+00	20	.0000E+00	21	.0000E+00	22	.0000E+00	23	.0000E+00	24	.0000E+00

```
      .0000E+00   23  .0000E+00   24  .0000E+00
                                              DAY OF WEEK = SUNDAY
    1  .0000E+00    2  .0000E+00    3  .0000E+00    4  .0000E+00    5  .0000E+00    6
     .0000E+00    7  .0000E+00    8  .0000E+00
    9  .0000E+00   10  .0000E+00   11  .0000E+00   12  .0000E+00   13  .0000E+00   14
     .0000E+00   15  .0000E+00   16  .0000E+00
   17  .0000E+00   18  .0000E+00   19  .0000E+00   20  .0000E+00   21  .0000E+00   22
     .0000E+00   23  .0000E+00   24  .0000E+00
FF *** AERMOD - VERSION 23132  ***   *** C:\Users\Michael Tirohn\Desktop\HRAs\15496
Ramona and Webster\15496  ***        04/23/24
 *** AERMET - VERSION  16216 ***
 ***                                                                        ***
 10:42:07

                              PAGE  67
 *** MODELOPTs:    RegDFAULT  CONC  ELEV  FLGPOL  URBAN  ADJ_U*

                   * SOURCE EMISSION RATE SCALARS WHICH VARY DIURNALLY AND BY DAY OF
                   WEEK (HRDOW) *

 SOURCE ID = VOL61        ; SOURCE TYPE = VOLUME   :
  HOUR   SCALAR   HOUR   SCALAR   HOUR   SCALAR   HOUR   SCALAR   HOUR   SCALAR   HOUR
  SCALAR   HOUR   SCALAR   HOUR   SCALAR
 - - - - - - - - - - - - - - - - - - - - - - - - - - - - - - - - - - - - - - - - - - - -
 - - - - - - - - - - - - - - - - - - - -
                                              DAY OF WEEK = WEEKDAY
    1  .0000E+00    2  .0000E+00    3  .0000E+00    4  .0000E+00    5  .0000E+00    6
     .0000E+00    7  .0000E+00    8  .0000E+00
    9  .1000E+01   10  .1000E+01   11  .1000E+01   12  .1000E+01   13  .1000E+01   14
     .1000E+01   15  .1000E+01   16  .1000E+01
   17  .0000E+00   18  .0000E+00   19  .0000E+00   20  .0000E+00   21  .0000E+00   22
     .0000E+00   23  .0000E+00   24  .0000E+00
                                              DAY OF WEEK = SATURDAY
    1  .0000E+00    2  .0000E+00    3  .0000E+00    4  .0000E+00    5  .0000E+00    6
     .0000E+00    7  .0000E+00    8  .0000E+00
    9  .0000E+00   10  .0000E+00   11  .0000E+00   12  .0000E+00   13  .0000E+00   14
     .0000E+00   15  .0000E+00   16  .0000E+00
   17  .0000E+00   18  .0000E+00   19  .0000E+00   20  .0000E+00   21  .0000E+00   22
     .0000E+00   23  .0000E+00   24  .0000E+00
                                              DAY OF WEEK = SUNDAY
    1  .0000E+00    2  .0000E+00    3  .0000E+00    4  .0000E+00    5  .0000E+00    6
     .0000E+00    7  .0000E+00    8  .0000E+00
    9  .0000E+00   10  .0000E+00   11  .0000E+00   12  .0000E+00   13  .0000E+00   14
     .0000E+00   15  .0000E+00   16  .0000E+00
   17  .0000E+00   18  .0000E+00   19  .0000E+00   20  .0000E+00   21  .0000E+00   22
     .0000E+00   23  .0000E+00   24  .0000E+00
FF *** AERMOD - VERSION 23132  ***   *** C:\Users\Michael Tirohn\Desktop\HRAs\15496
Ramona and Webster\15496  ***        04/23/24
 *** AERMET - VERSION  16216 ***
 ***                                                                        ***
 10:42:07

                              PAGE  68
 *** MODELOPTs:    RegDFAULT  CONC  ELEV  FLGPOL  URBAN  ADJ_U*

                   * SOURCE EMISSION RATE SCALARS WHICH VARY DIURNALLY AND BY DAY OF
                   WEEK (HRDOW) *

 SOURCE ID = VOL62        ; SOURCE TYPE = VOLUME   :
  HOUR   SCALAR   HOUR   SCALAR   HOUR   SCALAR   HOUR   SCALAR   HOUR   SCALAR   HOUR
  SCALAR   HOUR   SCALAR   HOUR   SCALAR
 - - - - - - - - - - - - - - - - - - - - - - - - - - - - - - - - - - - - - - - - - - - -
 - - - - - - - - - - - - - - - - - - - -
                                              DAY OF WEEK = WEEKDAY
    1  .0000E+00    2  .0000E+00    3  .0000E+00    4  .0000E+00    5  .0000E+00    6
     .0000E+00    7  .0000E+00    8  .0000E+00
```

```
3090       9  .1000E+01   10  .1000E+01   11  .1000E+01   12  .1000E+01   13  .1000E+01   14
           .1000E+01   15  .1000E+01   16  .1000E+01
3091      17  .0000E+00   18  .0000E+00   19  .0000E+00   20  .0000E+00   21  .0000E+00   22
           .0000E+00   23  .0000E+00   24  .0000E+00
3092                                                DAY OF WEEK = SATURDAY
3093       1  .0000E+00    2  .0000E+00    3  .0000E+00    4  .0000E+00    5  .0000E+00    6
           .0000E+00    7  .0000E+00    8  .0000E+00
3094       9  .0000E+00   10  .0000E+00   11  .0000E+00   12  .0000E+00   13  .0000E+00   14
           .0000E+00   15  .0000E+00   16  .0000E+00
3095      17  .0000E+00   18  .0000E+00   19  .0000E+00   20  .0000E+00   21  .0000E+00   22
           .0000E+00   23  .0000E+00   24  .0000E+00
3096                                                DAY OF WEEK = SUNDAY
3097       1  .0000E+00    2  .0000E+00    3  .0000E+00    4  .0000E+00    5  .0000E+00    6
           .0000E+00    7  .0000E+00    8  .0000E+00
3098       9  .0000E+00   10  .0000E+00   11  .0000E+00   12  .0000E+00   13  .0000E+00   14
           .0000E+00   15  .0000E+00   16  .0000E+00
3099      17  .0000E+00   18  .0000E+00   19  .0000E+00   20  .0000E+00   21  .0000E+00   22
           .0000E+00   23  .0000E+00   24  .0000E+00
3100   FF *** AERMOD - VERSION 23132  ***   *** C:\Users\Michael Tirohn\Desktop\HRAs\15496
       Ramona and Webster\15496  ***        04/23/24
3101    *** AERMET - VERSION  16216 ***
        ***                                                                    ***
        10:42:07
3102
                                    PAGE  69
3103    *** MODELOPTs:    RegDFAULT  CONC  ELEV  FLGPOL  URBAN  ADJ_U*
3104
3105                      * SOURCE EMISSION RATE SCALARS WHICH VARY DIURNALLY AND BY DAY OF
                          WEEK (HRDOW) *
3106
3107    SOURCE ID = VOL63        ; SOURCE TYPE = VOLUME   :
3108     HOUR   SCALAR   HOUR   SCALAR   HOUR   SCALAR   HOUR   SCALAR   HOUR   SCALAR   HOUR
         SCALAR   HOUR   SCALAR   HOUR   SCALAR
3109    - - - - - - - - - - - - - - - - - - - - - - - - - - - - - - - - - - - - - - - - - - - - -
       - - - - - - - - - - - - - - - - - - - -
3110                                                DAY OF WEEK = WEEKDAY
3111       1  .0000E+00    2  .0000E+00    3  .0000E+00    4  .0000E+00    5  .0000E+00    6
           .0000E+00    7  .0000E+00    8  .0000E+00
3112       9  .1000E+01   10  .1000E+01   11  .1000E+01   12  .1000E+01   13  .1000E+01   14
           .1000E+01   15  .1000E+01   16  .1000E+01
3113      17  .0000E+00   18  .0000E+00   19  .0000E+00   20  .0000E+00   21  .0000E+00   22
           .0000E+00   23  .0000E+00   24  .0000E+00
3114                                                DAY OF WEEK = SATURDAY
3115       1  .0000E+00    2  .0000E+00    3  .0000E+00    4  .0000E+00    5  .0000E+00    6
           .0000E+00    7  .0000E+00    8  .0000E+00
3116       9  .0000E+00   10  .0000E+00   11  .0000E+00   12  .0000E+00   13  .0000E+00   14
           .0000E+00   15  .0000E+00   16  .0000E+00
3117      17  .0000E+00   18  .0000E+00   19  .0000E+00   20  .0000E+00   21  .0000E+00   22
           .0000E+00   23  .0000E+00   24  .0000E+00
3118                                                DAY OF WEEK = SUNDAY
3119       1  .0000E+00    2  .0000E+00    3  .0000E+00    4  .0000E+00    5  .0000E+00    6
           .0000E+00    7  .0000E+00    8  .0000E+00
3120       9  .0000E+00   10  .0000E+00   11  .0000E+00   12  .0000E+00   13  .0000E+00   14
           .0000E+00   15  .0000E+00   16  .0000E+00
3121      17  .0000E+00   18  .0000E+00   19  .0000E+00   20  .0000E+00   21  .0000E+00   22
           .0000E+00   23  .0000E+00   24  .0000E+00
3122   FF *** AERMOD - VERSION 23132  ***   *** C:\Users\Michael Tirohn\Desktop\HRAs\15496
       Ramona and Webster\15496  ***        04/23/24
3123    *** AERMET - VERSION  16216 ***
        ***                                                                    ***
        10:42:07
3124
                                    PAGE  70
3125    *** MODELOPTs:    RegDFAULT  CONC  ELEV  FLGPOL  URBAN  ADJ_U*
3126
3127                      * SOURCE EMISSION RATE SCALARS WHICH VARY DIURNALLY AND BY DAY OF
```

```
                    WEEK (HRDOW) *
3128
3129    SOURCE ID = VOL64        ; SOURCE TYPE = VOLUME   :
3130     HOUR   SCALAR   HOUR   SCALAR   HOUR   SCALAR   HOUR   SCALAR   HOUR   SCALAR   HOUR
         SCALAR   HOUR   SCALAR   HOUR   SCALAR
3131    - - - - - - - - - - - - - - - - - - - - - - - - - - - - - - - - - - - - - - - - - - - -
        - - - - - - - - - - - - - - - - - - - -
3132                                                DAY OF WEEK = WEEKDAY
3133       1  .0000E+00    2  .0000E+00    3  .0000E+00    4  .0000E+00    5  .0000E+00    6
           .0000E+00    7  .0000E+00    8  .0000E+00
3134       9  .1000E+01   10  .1000E+01   11  .1000E+01   12  .1000E+01   13  .1000E+01   14
           .1000E+01   15  .1000E+01   16  .1000E+01
3135      17  .0000E+00   18  .0000E+00   19  .0000E+00   20  .0000E+00   21  .0000E+00   22
          .0000E+00   23  .0000E+00   24  .0000E+00
3136                                                DAY OF WEEK = SATURDAY
3137       1  .0000E+00    2  .0000E+00    3  .0000E+00    4  .0000E+00    5  .0000E+00    6
           .0000E+00    7  .0000E+00    8  .0000E+00
3138       9  .0000E+00   10  .0000E+00   11  .0000E+00   12  .0000E+00   13  .0000E+00   14
           .0000E+00   15  .0000E+00   16  .0000E+00
3139      17  .0000E+00   18  .0000E+00   19  .0000E+00   20  .0000E+00   21  .0000E+00   22
          .0000E+00   23  .0000E+00   24  .0000E+00
3140                                                DAY OF WEEK = SUNDAY
3141       1  .0000E+00    2  .0000E+00    3  .0000E+00    4  .0000E+00    5  .0000E+00    6
           .0000E+00    7  .0000E+00    8  .0000E+00
3142       9  .0000E+00   10  .0000E+00   11  .0000E+00   12  .0000E+00   13  .0000E+00   14
           .0000E+00   15  .0000E+00   16  .0000E+00
3143      17  .0000E+00   18  .0000E+00   19  .0000E+00   20  .0000E+00   21  .0000E+00   22
          .0000E+00   23  .0000E+00   24  .0000E+00
3144    FF *** AERMOD - VERSION 23132  ***   *** C:\Users\Michael Tirohn\Desktop\HRAs\15496
        Ramona and Webster\15496  ***        04/23/24
3145     *** AERMET - VERSION  16216 ***
         ***                                                                    ***
         10:42:07
3146
                                   PAGE  71
3147    *** MODELOPTs:    RegDFAULT  CONC  ELEV  FLGPOL  URBAN  ADJ_U*
3148
3149                    * SOURCE EMISSION RATE SCALARS WHICH VARY DIURNALLY AND BY DAY OF
                        WEEK (HRDOW) *
3150
3151    SOURCE ID = VOL65        ; SOURCE TYPE = VOLUME   :
3152     HOUR   SCALAR   HOUR   SCALAR   HOUR   SCALAR   HOUR   SCALAR   HOUR   SCALAR   HOUR
         SCALAR   HOUR   SCALAR   HOUR   SCALAR
3153    - - - - - - - - - - - - - - - - - - - - - - - - - - - - - - - - - - - - - - - - - - - -
        - - - - - - - - - - - - - - - - - - - -
3154                                                DAY OF WEEK = WEEKDAY
3155       1  .0000E+00    2  .0000E+00    3  .0000E+00    4  .0000E+00    5  .0000E+00    6
           .0000E+00    7  .0000E+00    8  .0000E+00
3156       9  .1000E+01   10  .1000E+01   11  .1000E+01   12  .1000E+01   13  .1000E+01   14
           .1000E+01   15  .1000E+01   16  .1000E+01
3157      17  .0000E+00   18  .0000E+00   19  .0000E+00   20  .0000E+00   21  .0000E+00   22
          .0000E+00   23  .0000E+00   24  .0000E+00
3158                                                DAY OF WEEK = SATURDAY
3159       1  .0000E+00    2  .0000E+00    3  .0000E+00    4  .0000E+00    5  .0000E+00    6
           .0000E+00    7  .0000E+00    8  .0000E+00
3160       9  .0000E+00   10  .0000E+00   11  .0000E+00   12  .0000E+00   13  .0000E+00   14
           .0000E+00   15  .0000E+00   16  .0000E+00
3161      17  .0000E+00   18  .0000E+00   19  .0000E+00   20  .0000E+00   21  .0000E+00   22
          .0000E+00   23  .0000E+00   24  .0000E+00
3162                                                DAY OF WEEK = SUNDAY
3163       1  .0000E+00    2  .0000E+00    3  .0000E+00    4  .0000E+00    5  .0000E+00    6
           .0000E+00    7  .0000E+00    8  .0000E+00
3164       9  .0000E+00   10  .0000E+00   11  .0000E+00   12  .0000E+00   13  .0000E+00   14
           .0000E+00   15  .0000E+00   16  .0000E+00
3165      17  .0000E+00   18  .0000E+00   19  .0000E+00   20  .0000E+00   21  .0000E+00   22
          .0000E+00   23  .0000E+00   24  .0000E+00
```

* SOURCE EMISSION RATE SCALARS WHICH VARY DIURNALLY AND BY DAY OF WEEK (HRDOW) *

SOURCE ID = VOL66 ; SOURCE TYPE = VOLUME :

HOUR	SCALAR	HOUR	SCALAR	HOUR	SCALAR	HOUR	SCALAR	HOUR	SCALAR	HOUR	SCALAR	HOUR	SCALAR	HOUR	SCALAR
DAY OF WEEK = WEEKDAY															
1	.0000E+00	2	.0000E+00	3	.0000E+00	4	.0000E+00	5	.0000E+00	6	.0000E+00	7	.0000E+00	8	.0000E+00
9	.1000E+01	10	.1000E+01	11	.1000E+01	12	.1000E+01	13	.1000E+01	14	.1000E+01	15	.1000E+01	16	.1000E+01
17	.0000E+00	18	.0000E+00	19	.0000E+00	20	.0000E+00	21	.0000E+00	22	.0000E+00	23	.0000E+00	24	.0000E+00
DAY OF WEEK = SATURDAY															
1	.0000E+00	2	.0000E+00	3	.0000E+00	4	.0000E+00	5	.0000E+00	6	.0000E+00	7	.0000E+00	8	.0000E+00
9	.0000E+00	10	.0000E+00	11	.0000E+00	12	.0000E+00	13	.0000E+00	14	.0000E+00	15	.0000E+00	16	.0000E+00
17	.0000E+00	18	.0000E+00	19	.0000E+00	20	.0000E+00	21	.0000E+00	22	.0000E+00	23	.0000E+00	24	.0000E+00
DAY OF WEEK = SUNDAY															
1	.0000E+00	2	.0000E+00	3	.0000E+00	4	.0000E+00	5	.0000E+00	6	.0000E+00	7	.0000E+00	8	.0000E+00
9	.0000E+00	10	.0000E+00	11	.0000E+00	12	.0000E+00	13	.0000E+00	14	.0000E+00	15	.0000E+00	16	.0000E+00
17	.0000E+00	18	.0000E+00	19	.0000E+00	20	.0000E+00	21	.0000E+00	22	.0000E+00	23	.0000E+00	24	.0000E+00

* SOURCE EMISSION RATE SCALARS WHICH VARY DIURNALLY AND BY DAY OF WEEK (HRDOW) *

SOURCE ID = VOL67 ; SOURCE TYPE = VOLUME :

HOUR	SCALAR	HOUR	SCALAR	HOUR	SCALAR	HOUR	SCALAR	HOUR	SCALAR	HOUR	SCALAR	HOUR	SCALAR	HOUR	SCALAR
DAY OF WEEK = WEEKDAY															
1	.0000E+00	2	.0000E+00	3	.0000E+00	4	.0000E+00	5	.0000E+00	6	.0000E+00	7	.0000E+00	8	.0000E+00
9	.1000E+01	10	.1000E+01	11	.1000E+01	12	.1000E+01	13	.1000E+01	14	.1000E+01	15	.1000E+01	16	.1000E+01
17	.0000E+00	18	.0000E+00	19	.0000E+00	20	.0000E+00	21	.0000E+00	22	.0000E+00	23	.0000E+00	24	.0000E+00
DAY OF WEEK = SATURDAY															
1	.0000E+00	2	.0000E+00	3	.0000E+00	4	.0000E+00	5	.0000E+00	6	.0000E+00	7	.0000E+00	8	.0000E+00
9	.0000E+00	10	.0000E+00	11	.0000E+00	12	.0000E+00	13	.0000E+00	14					

```
      .0000E+00   15  .0000E+00   16  .0000E+00
     17  .0000E+00   18  .0000E+00   19  .0000E+00   20  .0000E+00   21  .0000E+00   22
      .0000E+00   23  .0000E+00   24  .0000E+00
                                          DAY OF WEEK = SUNDAY
      1  .0000E+00    2  .0000E+00    3  .0000E+00    4  .0000E+00    5  .0000E+00    6
       .0000E+00    7  .0000E+00    8  .0000E+00
      9  .0000E+00   10  .0000E+00   11  .0000E+00   12  .0000E+00   13  .0000E+00   14
      .0000E+00   15  .0000E+00   16  .0000E+00
     17  .0000E+00   18  .0000E+00   19  .0000E+00   20  .0000E+00   21  .0000E+00   22
      .0000E+00   23  .0000E+00   24  .0000E+00
FF *** AERMOD - VERSION 23132  ***   *** C:\Users\Michael Tirohn\Desktop\HRAs\15496
Ramona and Webster\15496  ***        04/23/24
 *** AERMET - VERSION  16216 ***
 ***                                                                        ***
 10:42:07

                              PAGE  74
 *** MODELOPTs:    RegDFAULT  CONC  ELEV  FLGPOL  URBAN  ADJ_U*

                   * SOURCE EMISSION RATE SCALARS WHICH VARY DIURNALLY AND BY DAY OF
                   WEEK (HRDOW) *

 SOURCE ID = VOL68        ; SOURCE TYPE = VOLUME   :
  HOUR   SCALAR   HOUR   SCALAR   HOUR   SCALAR   HOUR   SCALAR   HOUR   SCALAR   HOUR
  SCALAR   HOUR   SCALAR   HOUR   SCALAR
- - - - - - - - - - - - - - - - - - - - - - - - - - - - - - - - - - - - - - - - - - - - -
- - - - - - - - - - - - - - - - - - - - -
                                          DAY OF WEEK = WEEKDAY
      1  .0000E+00    2  .0000E+00    3  .0000E+00    4  .0000E+00    5  .0000E+00    6
      .0000E+00    7  .0000E+00    8  .0000E+00
      9  .1000E+01   10  .1000E+01   11  .1000E+01   12  .1000E+01   13  .1000E+01   14
      .1000E+01   15  .1000E+01   16  .1000E+01
     17  .0000E+00   18  .0000E+00   19  .0000E+00   20  .0000E+00   21  .0000E+00   22
      .0000E+00   23  .0000E+00   24  .0000E+00
                                          DAY OF WEEK = SATURDAY
      1  .0000E+00    2  .0000E+00    3  .0000E+00    4  .0000E+00    5  .0000E+00    6
      .0000E+00    7  .0000E+00    8  .0000E+00
      9  .0000E+00   10  .0000E+00   11  .0000E+00   12  .0000E+00   13  .0000E+00   14
      .0000E+00   15  .0000E+00   16  .0000E+00
     17  .0000E+00   18  .0000E+00   19  .0000E+00   20  .0000E+00   21  .0000E+00   22
      .0000E+00   23  .0000E+00   24  .0000E+00
                                          DAY OF WEEK = SUNDAY
      1  .0000E+00    2  .0000E+00    3  .0000E+00    4  .0000E+00    5  .0000E+00    6
      .0000E+00    7  .0000E+00    8  .0000E+00
      9  .0000E+00   10  .0000E+00   11  .0000E+00   12  .0000E+00   13  .0000E+00   14
      .0000E+00   15  .0000E+00   16  .0000E+00
     17  .0000E+00   18  .0000E+00   19  .0000E+00   20  .0000E+00   21  .0000E+00   22
      .0000E+00   23  .0000E+00   24  .0000E+00
FF *** AERMOD - VERSION 23132  ***   *** C:\Users\Michael Tirohn\Desktop\HRAs\15496
Ramona and Webster\15496  ***        04/23/24
 *** AERMET - VERSION  16216 ***
 ***                                                                        ***
 10:42:07

                              PAGE  75
 *** MODELOPTs:    RegDFAULT  CONC  ELEV  FLGPOL  URBAN  ADJ_U*

                   * SOURCE EMISSION RATE SCALARS WHICH VARY DIURNALLY AND BY DAY OF
                   WEEK (HRDOW) *

 SOURCE ID = VOL69        ; SOURCE TYPE = VOLUME   :
  HOUR   SCALAR   HOUR   SCALAR   HOUR   SCALAR   HOUR   SCALAR   HOUR   SCALAR   HOUR
  SCALAR   HOUR   SCALAR   HOUR   SCALAR
- - - - - - - - - - - - - - - - - - - - - - - - - - - - - - - - - - - - - - - - - - - - -
- - - - - - - - - - - - - - - - - - - - -
                                          DAY OF WEEK = WEEKDAY
```

```
3243       1  .0000E+00    2  .0000E+00    3  .0000E+00    4  .0000E+00    5  .0000E+00    6
           .0000E+00    7  .0000E+00    8  .0000E+00
3244       9  .1000E+01   10  .1000E+01   11  .1000E+01   12  .1000E+01   13  .1000E+01   14
           .1000E+01   15  .1000E+01   16  .1000E+01
3245      17  .0000E+00   18  .0000E+00   19  .0000E+00   20  .0000E+00   21  .0000E+00   22
          .0000E+00   23  .0000E+00   24  .0000E+00
3246                                                DAY OF WEEK = SATURDAY
3247       1  .0000E+00    2  .0000E+00    3  .0000E+00    4  .0000E+00    5  .0000E+00    6
           .0000E+00    7  .0000E+00    8  .0000E+00
3248       9  .0000E+00   10  .0000E+00   11  .0000E+00   12  .0000E+00   13  .0000E+00   14
           .0000E+00   15  .0000E+00   16  .0000E+00
3249      17  .0000E+00   18  .0000E+00   19  .0000E+00   20  .0000E+00   21  .0000E+00   22
          .0000E+00   23  .0000E+00   24  .0000E+00
3250                                                DAY OF WEEK = SUNDAY
3251       1  .0000E+00    2  .0000E+00    3  .0000E+00    4  .0000E+00    5  .0000E+00    6
           .0000E+00    7  .0000E+00    8  .0000E+00
3252       9  .0000E+00   10  .0000E+00   11  .0000E+00   12  .0000E+00   13  .0000E+00   14
           .0000E+00   15  .0000E+00   16  .0000E+00
3253      17  .0000E+00   18  .0000E+00   19  .0000E+00   20  .0000E+00   21  .0000E+00   22
          .0000E+00   23  .0000E+00   24  .0000E+00
3254 FF *** AERMOD - VERSION 23132  ***   *** C:\Users\Michael Tirohn\Desktop\HRAs\15496
     Ramona and Webster\15496  ***        04/23/24
3255  *** AERMET - VERSION  16216 ***
      ***                                                                    ***
      10:42:07
3256
                                  PAGE  76
3257  *** MODELOPTs:    RegDFAULT  CONC  ELEV  FLGPOL  URBAN  ADJ_U*
3258
3259                      * SOURCE EMISSION RATE SCALARS WHICH VARY DIURNALLY AND BY DAY OF
                          WEEK (HRDOW) *
3260
3261  SOURCE ID = VOL70        ; SOURCE TYPE = VOLUME   :
3262   HOUR   SCALAR   HOUR   SCALAR   HOUR   SCALAR   HOUR   SCALAR   HOUR   SCALAR   HOUR
      SCALAR   HOUR   SCALAR   HOUR   SCALAR
3263  - - - - - - - - - - - - - - - - - - - - - - - - - - - - - - - - - - - - - - - - - - - - - -
      - - - - - - - - - - - - - - - - - - - -
3264                                                DAY OF WEEK = WEEKDAY
3265       1  .0000E+00    2  .0000E+00    3  .0000E+00    4  .0000E+00    5  .0000E+00    6
           .0000E+00    7  .0000E+00    8  .0000E+00
3266       9  .1000E+01   10  .1000E+01   11  .1000E+01   12  .1000E+01   13  .1000E+01   14
           .1000E+01   15  .1000E+01   16  .1000E+01
3267      17  .0000E+00   18  .0000E+00   19  .0000E+00   20  .0000E+00   21  .0000E+00   22
          .0000E+00   23  .0000E+00   24  .0000E+00
3268                                                DAY OF WEEK = SATURDAY
3269       1  .0000E+00    2  .0000E+00    3  .0000E+00    4  .0000E+00    5  .0000E+00    6
           .0000E+00    7  .0000E+00    8  .0000E+00
3270       9  .0000E+00   10  .0000E+00   11  .0000E+00   12  .0000E+00   13  .0000E+00   14
           .0000E+00   15  .0000E+00   16  .0000E+00
3271      17  .0000E+00   18  .0000E+00   19  .0000E+00   20  .0000E+00   21  .0000E+00   22
          .0000E+00   23  .0000E+00   24  .0000E+00
3272                                                DAY OF WEEK = SUNDAY
3273       1  .0000E+00    2  .0000E+00    3  .0000E+00    4  .0000E+00    5  .0000E+00    6
           .0000E+00    7  .0000E+00    8  .0000E+00
3274       9  .0000E+00   10  .0000E+00   11  .0000E+00   12  .0000E+00   13  .0000E+00   14
           .0000E+00   15  .0000E+00   16  .0000E+00
3275      17  .0000E+00   18  .0000E+00   19  .0000E+00   20  .0000E+00   21  .0000E+00   22
          .0000E+00   23  .0000E+00   24  .0000E+00
3276 FF *** AERMOD - VERSION 23132  ***   *** C:\Users\Michael Tirohn\Desktop\HRAs\15496
     Ramona and Webster\15496  ***        04/23/24
3277  *** AERMET - VERSION  16216 ***
      ***                                                                    ***
      10:42:07
3278
                                  PAGE  77
3279  *** MODELOPTs:    RegDFAULT  CONC  ELEV  FLGPOL  URBAN  ADJ_U*
```

```
3280
3281                    * SOURCE EMISSION RATE SCALARS WHICH VARY DIURNALLY AND BY DAY OF
                        WEEK (HRDOW) *
3282
3283    SOURCE ID = VOL71        ; SOURCE TYPE = VOLUME   :
3284     HOUR   SCALAR   HOUR   SCALAR   HOUR   SCALAR   HOUR   SCALAR   HOUR   SCALAR   HOUR
         SCALAR   HOUR   SCALAR   HOUR   SCALAR
3285    - - - - - - - - - - - - - - - - - - - - - - - - - - - - - - - - - - - - - - - - - - - - -
        - - - - - - - - - - - - - - - - - - - -
3286                                                DAY OF WEEK = WEEKDAY
3287       1  .0000E+00    2  .0000E+00    3  .0000E+00    4  .0000E+00    5  .0000E+00    6
           .0000E+00    7  .0000E+00    8  .0000E+00
3288       9  .1000E+01   10  .1000E+01   11  .1000E+01   12  .1000E+01   13  .1000E+01   14
           .1000E+01   15  .1000E+01   16  .1000E+01
3289      17  .0000E+00   18  .0000E+00   19  .0000E+00   20  .0000E+00   21  .0000E+00   22
          .0000E+00   23  .0000E+00   24  .0000E+00
3290                                                DAY OF WEEK = SATURDAY
3291       1  .0000E+00    2  .0000E+00    3  .0000E+00    4  .0000E+00    5  .0000E+00    6
           .0000E+00    7  .0000E+00    8  .0000E+00
3292       9  .0000E+00   10  .0000E+00   11  .0000E+00   12  .0000E+00   13  .0000E+00   14
           .0000E+00   15  .0000E+00   16  .0000E+00
3293      17  .0000E+00   18  .0000E+00   19  .0000E+00   20  .0000E+00   21  .0000E+00   22
          .0000E+00   23  .0000E+00   24  .0000E+00
3294                                                DAY OF WEEK = SUNDAY
3295       1  .0000E+00    2  .0000E+00    3  .0000E+00    4  .0000E+00    5  .0000E+00    6
           .0000E+00    7  .0000E+00    8  .0000E+00
3296       9  .0000E+00   10  .0000E+00   11  .0000E+00   12  .0000E+00   13  .0000E+00   14
           .0000E+00   15  .0000E+00   16  .0000E+00
3297      17  .0000E+00   18  .0000E+00   19  .0000E+00   20  .0000E+00   21  .0000E+00   22
          .0000E+00   23  .0000E+00   24  .0000E+00
3298    FF *** AERMOD - VERSION 23132  ***   *** C:\Users\Michael Tirohn\Desktop\HRAs\15496
        Ramona and Webster\15496  ***        04/23/24
3299     *** AERMET - VERSION  16216 ***
         ***                                                                    ***
         10:42:07
3300
                                    PAGE  78
3301    *** MODELOPTs:    RegDFAULT  CONC  ELEV  FLGPOL  URBAN  ADJ_U*
3302
3303                    * SOURCE EMISSION RATE SCALARS WHICH VARY DIURNALLY AND BY DAY OF
                        WEEK (HRDOW) *
3304
3305    SOURCE ID = VOL72        ; SOURCE TYPE = VOLUME   :
3306     HOUR   SCALAR   HOUR   SCALAR   HOUR   SCALAR   HOUR   SCALAR   HOUR   SCALAR   HOUR
         SCALAR   HOUR   SCALAR   HOUR   SCALAR
3307    - - - - - - - - - - - - - - - - - - - - - - - - - - - - - - - - - - - - - - - - - - - - -
        - - - - - - - - - - - - - - - - - - - -
3308                                                DAY OF WEEK = WEEKDAY
3309       1  .0000E+00    2  .0000E+00    3  .0000E+00    4  .0000E+00    5  .0000E+00    6
           .0000E+00    7  .0000E+00    8  .0000E+00
3310       9  .1000E+01   10  .1000E+01   11  .1000E+01   12  .1000E+01   13  .1000E+01   14
           .1000E+01   15  .1000E+01   16  .1000E+01
3311      17  .0000E+00   18  .0000E+00   19  .0000E+00   20  .0000E+00   21  .0000E+00   22
          .0000E+00   23  .0000E+00   24  .0000E+00
3312                                                DAY OF WEEK = SATURDAY
3313       1  .0000E+00    2  .0000E+00    3  .0000E+00    4  .0000E+00    5  .0000E+00    6
           .0000E+00    7  .0000E+00    8  .0000E+00
3314       9  .0000E+00   10  .0000E+00   11  .0000E+00   12  .0000E+00   13  .0000E+00   14
           .0000E+00   15  .0000E+00   16  .0000E+00
3315      17  .0000E+00   18  .0000E+00   19  .0000E+00   20  .0000E+00   21  .0000E+00   22
          .0000E+00   23  .0000E+00   24  .0000E+00
3316                                                DAY OF WEEK = SUNDAY
3317       1  .0000E+00    2  .0000E+00    3  .0000E+00    4  .0000E+00    5  .0000E+00    6
           .0000E+00    7  .0000E+00    8  .0000E+00
3318       9  .0000E+00   10  .0000E+00   11  .0000E+00   12  .0000E+00   13  .0000E+00   14
           .0000E+00   15  .0000E+00   16  .0000E+00
```

```
3319      17  .0000E+00   18  .0000E+00   19  .0000E+00   20  .0000E+00   21  .0000E+00   22
          .0000E+00   23  .0000E+00   24  .0000E+00
3320   FF *** AERMOD - VERSION 23132  ***   *** C:\Users\Michael Tirohn\Desktop\HRAs\15496
       Ramona and Webster\15496  ***        04/23/24
3321    *** AERMET - VERSION  16216 ***
        ***                                                                    ***
        10:42:07
3322
                                    PAGE  79
3323    *** MODELOPTs:    RegDFAULT  CONC  ELEV  FLGPOL  URBAN  ADJ_U*
3324
3325                      * SOURCE EMISSION RATE SCALARS WHICH VARY DIURNALLY AND BY DAY OF
                          WEEK (HRDOW) *
3326
3327    SOURCE ID = VOL73        ; SOURCE TYPE = VOLUME   :
3328     HOUR   SCALAR   HOUR   SCALAR   HOUR   SCALAR   HOUR   SCALAR   HOUR   SCALAR   HOUR
         SCALAR   HOUR   SCALAR   HOUR   SCALAR
3329    - - - - - - - - - - - - - - - - - - - - - - - - - - - - - - - - - - - - - - - - - - - - -
        - - - - - - - - - - - - - - - - - - - -
3330                                                DAY OF WEEK = WEEKDAY
3331       1  .0000E+00    2  .0000E+00    3  .0000E+00    4  .0000E+00    5  .0000E+00    6
           .0000E+00    7  .0000E+00    8  .0000E+00
3332       9  .1000E+01   10  .1000E+01   11  .1000E+01   12  .1000E+01   13  .1000E+01   14
           .1000E+01   15  .1000E+01   16  .1000E+01
3333      17  .0000E+00   18  .0000E+00   19  .0000E+00   20  .0000E+00   21  .0000E+00   22
          .0000E+00   23  .0000E+00   24  .0000E+00
3334                                                DAY OF WEEK = SATURDAY
3335       1  .0000E+00    2  .0000E+00    3  .0000E+00    4  .0000E+00    5  .0000E+00    6
           .0000E+00    7  .0000E+00    8  .0000E+00
3336       9  .0000E+00   10  .0000E+00   11  .0000E+00   12  .0000E+00   13  .0000E+00   14
           .0000E+00   15  .0000E+00   16  .0000E+00
3337      17  .0000E+00   18  .0000E+00   19  .0000E+00   20  .0000E+00   21  .0000E+00   22
          .0000E+00   23  .0000E+00   24  .0000E+00
3338                                                DAY OF WEEK = SUNDAY
3339       1  .0000E+00    2  .0000E+00    3  .0000E+00    4  .0000E+00    5  .0000E+00    6
           .0000E+00    7  .0000E+00    8  .0000E+00
3340       9  .0000E+00   10  .0000E+00   11  .0000E+00   12  .0000E+00   13  .0000E+00   14
           .0000E+00   15  .0000E+00   16  .0000E+00
3341      17  .0000E+00   18  .0000E+00   19  .0000E+00   20  .0000E+00   21  .0000E+00   22
          .0000E+00   23  .0000E+00   24  .0000E+00
3342   FF *** AERMOD - VERSION 23132  ***   *** C:\Users\Michael Tirohn\Desktop\HRAs\15496
       Ramona and Webster\15496  ***        04/23/24
3343    *** AERMET - VERSION  16216 ***
        ***                                                                    ***
        10:42:07
3344
                                    PAGE  80
3345    *** MODELOPTs:    RegDFAULT  CONC  ELEV  FLGPOL  URBAN  ADJ_U*
3346
3347                      * SOURCE EMISSION RATE SCALARS WHICH VARY DIURNALLY AND BY DAY OF
                          WEEK (HRDOW) *
3348
3349    SOURCE ID = VOL74        ; SOURCE TYPE = VOLUME   :
3350     HOUR   SCALAR   HOUR   SCALAR   HOUR   SCALAR   HOUR   SCALAR   HOUR   SCALAR   HOUR
         SCALAR   HOUR   SCALAR   HOUR   SCALAR
3351    - - - - - - - - - - - - - - - - - - - - - - - - - - - - - - - - - - - - - - - - - - - - -
        - - - - - - - - - - - - - - - - - - - -
3352                                                DAY OF WEEK = WEEKDAY
3353       1  .0000E+00    2  .0000E+00    3  .0000E+00    4  .0000E+00    5  .0000E+00    6
           .0000E+00    7  .0000E+00    8  .0000E+00
3354       9  .1000E+01   10  .1000E+01   11  .1000E+01   12  .1000E+01   13  .1000E+01   14
           .1000E+01   15  .1000E+01   16  .1000E+01
3355      17  .0000E+00   18  .0000E+00   19  .0000E+00   20  .0000E+00   21  .0000E+00   22
          .0000E+00   23  .0000E+00   24  .0000E+00
3356                                                DAY OF WEEK = SATURDAY
3357       1  .0000E+00    2  .0000E+00    3  .0000E+00    4  .0000E+00    5  .0000E+00    6
```

```
      .0000E+00    7  .0000E+00    8  .0000E+00
3358   9  .0000E+00   10  .0000E+00   11  .0000E+00   12  .0000E+00   13  .0000E+00   14
       .0000E+00   15  .0000E+00   16  .0000E+00
3359  17  .0000E+00   18  .0000E+00   19  .0000E+00   20  .0000E+00   21  .0000E+00   22
       .0000E+00   23  .0000E+00   24  .0000E+00
3360                                          DAY OF WEEK = SUNDAY
3361   1  .0000E+00    2  .0000E+00    3  .0000E+00    4  .0000E+00    5  .0000E+00    6
       .0000E+00    7  .0000E+00    8  .0000E+00
3362   9  .0000E+00   10  .0000E+00   11  .0000E+00   12  .0000E+00   13  .0000E+00   14
       .0000E+00   15  .0000E+00   16  .0000E+00
3363  17  .0000E+00   18  .0000E+00   19  .0000E+00   20  .0000E+00   21  .0000E+00   22
       .0000E+00   23  .0000E+00   24  .0000E+00
3364  FF *** AERMOD - VERSION 23132  ***   *** C:\Users\Michael Tirohn\Desktop\HRAs\15496
      Ramona and Webster\15496  ***        04/23/24
3365   *** AERMET - VERSION  16216 ***
       ***                                                                    ***
       10:42:07
3366
                                PAGE  81
3367   *** MODELOPTs:    RegDFAULT  CONC  ELEV  FLGPOL  URBAN  ADJ_U*
3368
3369                     * SOURCE EMISSION RATE SCALARS WHICH VARY DIURNALLY AND BY DAY OF
                         WEEK (HRDOW) *
3370
3371   SOURCE ID = VOL75        ; SOURCE TYPE = VOLUME   :
3372    HOUR   SCALAR   HOUR   SCALAR   HOUR   SCALAR   HOUR   SCALAR   HOUR   SCALAR   HOUR
       SCALAR   HOUR   SCALAR   HOUR   SCALAR
3373   - - - - - - - - - - - - - - - - - - - - - - - - - - - - - - - - - - - - - - - - - - - - -
      - - - - - - - - - - - - - - - - - - - -
3374                                          DAY OF WEEK = WEEKDAY
3375   1  .0000E+00    2  .0000E+00    3  .0000E+00    4  .0000E+00    5  .0000E+00    6
       .0000E+00    7  .0000E+00    8  .0000E+00
3376   9  .1000E+01   10  .1000E+01   11  .1000E+01   12  .1000E+01   13  .1000E+01   14
       .1000E+01   15  .1000E+01   16  .1000E+01
3377  17  .0000E+00   18  .0000E+00   19  .0000E+00   20  .0000E+00   21  .0000E+00   22
       .0000E+00   23  .0000E+00   24  .0000E+00
3378                                          DAY OF WEEK = SATURDAY
3379   1  .0000E+00    2  .0000E+00    3  .0000E+00    4  .0000E+00    5  .0000E+00    6
       .0000E+00    7  .0000E+00    8  .0000E+00
3380   9  .0000E+00   10  .0000E+00   11  .0000E+00   12  .0000E+00   13  .0000E+00   14
       .0000E+00   15  .0000E+00   16  .0000E+00
3381  17  .0000E+00   18  .0000E+00   19  .0000E+00   20  .0000E+00   21  .0000E+00   22
       .0000E+00   23  .0000E+00   24  .0000E+00
3382                                          DAY OF WEEK = SUNDAY
3383   1  .0000E+00    2  .0000E+00    3  .0000E+00    4  .0000E+00    5  .0000E+00    6
       .0000E+00    7  .0000E+00    8  .0000E+00
3384   9  .0000E+00   10  .0000E+00   11  .0000E+00   12  .0000E+00   13  .0000E+00   14
       .0000E+00   15  .0000E+00   16  .0000E+00
3385  17  .0000E+00   18  .0000E+00   19  .0000E+00   20  .0000E+00   21  .0000E+00   22
       .0000E+00   23  .0000E+00   24  .0000E+00
3386  FF *** AERMOD - VERSION 23132  ***   *** C:\Users\Michael Tirohn\Desktop\HRAs\15496
      Ramona and Webster\15496  ***        04/23/24
3387   *** AERMET - VERSION  16216 ***
       ***                                                                    ***
       10:42:07
3388
                                PAGE  82
3389   *** MODELOPTs:    RegDFAULT  CONC  ELEV  FLGPOL  URBAN  ADJ_U*
3390
3391                     * SOURCE EMISSION RATE SCALARS WHICH VARY DIURNALLY AND BY DAY OF
                         WEEK (HRDOW) *
3392
3393   SOURCE ID = VOL76        ; SOURCE TYPE = VOLUME   :
3394    HOUR   SCALAR   HOUR   SCALAR   HOUR   SCALAR   HOUR   SCALAR   HOUR   SCALAR   HOUR
       SCALAR   HOUR   SCALAR   HOUR   SCALAR
3395   - - - - - - - - - - - - - - - - - - - - - - - - - - - - - - - - - - - - - - - - - - - - -
```

```
 - - - - - - - - - - - - - - - - - - - - - -
                                                DAY OF WEEK = WEEKDAY
    1  .0000E+00    2  .0000E+00    3  .0000E+00    4  .0000E+00    5  .0000E+00    6
    .0000E+00    7  .0000E+00    8  .0000E+00
    9  .1000E+01   10  .1000E+01   11  .1000E+01   12  .1000E+01   13  .1000E+01   14
    .1000E+01   15  .1000E+01   16  .1000E+01
   17  .0000E+00   18  .0000E+00   19  .0000E+00   20  .0000E+00   21  .0000E+00   22
   .0000E+00   23  .0000E+00   24  .0000E+00
                                                DAY OF WEEK = SATURDAY
    1  .0000E+00    2  .0000E+00    3  .0000E+00    4  .0000E+00    5  .0000E+00    6
    .0000E+00    7  .0000E+00    8  .0000E+00
    9  .0000E+00   10  .0000E+00   11  .0000E+00   12  .0000E+00   13  .0000E+00   14
    .0000E+00   15  .0000E+00   16  .0000E+00
   17  .0000E+00   18  .0000E+00   19  .0000E+00   20  .0000E+00   21  .0000E+00   22
   .0000E+00   23  .0000E+00   24  .0000E+00
                                                DAY OF WEEK = SUNDAY
    1  .0000E+00    2  .0000E+00    3  .0000E+00    4  .0000E+00    5  .0000E+00    6
    .0000E+00    7  .0000E+00    8  .0000E+00
    9  .0000E+00   10  .0000E+00   11  .0000E+00   12  .0000E+00   13  .0000E+00   14
    .0000E+00   15  .0000E+00   16  .0000E+00
   17  .0000E+00   18  .0000E+00   19  .0000E+00   20  .0000E+00   21  .0000E+00   22
   .0000E+00   23  .0000E+00   24  .0000E+00
␌ *** AERMOD - VERSION 23132  ***   *** C:\Users\Michael Tirohn\Desktop\HRAs\15496
Ramona and Webster\15496  ***        04/23/24
 *** AERMET - VERSION  16216 ***
 ***                                                                         ***
 10:42:07

                             PAGE  83
 *** MODELOPTs:    RegDFAULT  CONC  ELEV  FLGPOL  URBAN  ADJ_U*

                  * SOURCE EMISSION RATE SCALARS WHICH VARY DIURNALLY AND BY DAY OF
                  WEEK (HRDOW) *

 SOURCE ID = VOL77        ; SOURCE TYPE = VOLUME   :
  HOUR   SCALAR   HOUR   SCALAR   HOUR   SCALAR   HOUR   SCALAR   HOUR   SCALAR   HOUR
  SCALAR   HOUR   SCALAR   HOUR   SCALAR
 - - - - - - - - - - - - - - - - - - - - - - - - - - - - - - - - - - - - - - - - - - - - -
 - - - - - - - - - - - - - - - - - - - - - -
                                                DAY OF WEEK = WEEKDAY
    1  .0000E+00    2  .0000E+00    3  .0000E+00    4  .0000E+00    5  .0000E+00    6
    .0000E+00    7  .0000E+00    8  .0000E+00
    9  .1000E+01   10  .1000E+01   11  .1000E+01   12  .1000E+01   13  .1000E+01   14
    .1000E+01   15  .1000E+01   16  .1000E+01
   17  .0000E+00   18  .0000E+00   19  .0000E+00   20  .0000E+00   21  .0000E+00   22
   .0000E+00   23  .0000E+00   24  .0000E+00
                                                DAY OF WEEK = SATURDAY
    1  .0000E+00    2  .0000E+00    3  .0000E+00    4  .0000E+00    5  .0000E+00    6
    .0000E+00    7  .0000E+00    8  .0000E+00
    9  .0000E+00   10  .0000E+00   11  .0000E+00   12  .0000E+00   13  .0000E+00   14
    .0000E+00   15  .0000E+00   16  .0000E+00
   17  .0000E+00   18  .0000E+00   19  .0000E+00   20  .0000E+00   21  .0000E+00   22
   .0000E+00   23  .0000E+00   24  .0000E+00
                                                DAY OF WEEK = SUNDAY
    1  .0000E+00    2  .0000E+00    3  .0000E+00    4  .0000E+00    5  .0000E+00    6
    .0000E+00    7  .0000E+00    8  .0000E+00
    9  .0000E+00   10  .0000E+00   11  .0000E+00   12  .0000E+00   13  .0000E+00   14
    .0000E+00   15  .0000E+00   16  .0000E+00
   17  .0000E+00   18  .0000E+00   19  .0000E+00   20  .0000E+00   21  .0000E+00   22
   .0000E+00   23  .0000E+00   24  .0000E+00
␌ *** AERMOD - VERSION 23132  ***   *** C:\Users\Michael Tirohn\Desktop\HRAs\15496
Ramona and Webster\15496  ***        04/23/24
 *** AERMET - VERSION  16216 ***
 ***                                                                         ***
 10:42:07
```

*** MODELOPTs: RegDFAULT CONC ELEV FLGPOL URBAN ADJ_U*

* SOURCE EMISSION RATE SCALARS WHICH VARY DIURNALLY AND BY DAY OF WEEK (HRDOW) *

SOURCE ID = VOL78 ; SOURCE TYPE = VOLUME :

HOUR	SCALAR	HOUR	SCALAR	HOUR	SCALAR	HOUR	SCALAR	HOUR	SCALAR	HOUR	SCALAR	HOUR	SCALAR	HOUR	SCALAR

DAY OF WEEK = WEEKDAY

1	.0000E+00	2	.0000E+00	3	.0000E+00	4	.0000E+00	5	.0000E+00	6	.0000E+00	7	.0000E+00	8	.0000E+00
9	.1000E+01	10	.1000E+01	11	.1000E+01	12	.1000E+01	13	.1000E+01	14	.1000E+01	15	.1000E+01	16	.1000E+01
17	.0000E+00	18	.0000E+00	19	.0000E+00	20	.0000E+00	21	.0000E+00	22	.0000E+00	23	.0000E+00	24	.0000E+00

DAY OF WEEK = SATURDAY

1	.0000E+00	2	.0000E+00	3	.0000E+00	4	.0000E+00	5	.0000E+00	6	.0000E+00	7	.0000E+00	8	.0000E+00
9	.0000E+00	10	.0000E+00	11	.0000E+00	12	.0000E+00	13	.0000E+00	14	.0000E+00	15	.0000E+00	16	.0000E+00
17	.0000E+00	18	.0000E+00	19	.0000E+00	20	.0000E+00	21	.0000E+00	22	.0000E+00	23	.0000E+00	24	.0000E+00

DAY OF WEEK = SUNDAY

1	.0000E+00	2	.0000E+00	3	.0000E+00	4	.0000E+00	5	.0000E+00	6	.0000E+00	7	.0000E+00	8	.0000E+00
9	.0000E+00	10	.0000E+00	11	.0000E+00	12	.0000E+00	13	.0000E+00	14	.0000E+00	15	.0000E+00	16	.0000E+00
17	.0000E+00	18	.0000E+00	19	.0000E+00	20	.0000E+00	21	.0000E+00	22	.0000E+00	23	.0000E+00	24	.0000E+00

FF *** AERMOD - VERSION 23132 *** *** C:\Users\Michael Tirohn\Desktop\HRAs\15496 Ramona and Webster\15496 *** 04/23/24
*** AERMET - VERSION 16216 ***
*** *** 10:42:07

*** MODELOPTs: RegDFAULT CONC ELEV FLGPOL URBAN ADJ_U*

* SOURCE EMISSION RATE SCALARS WHICH VARY DIURNALLY AND BY DAY OF WEEK (HRDOW) *

SOURCE ID = VOL79 ; SOURCE TYPE = VOLUME :

HOUR	SCALAR	HOUR	SCALAR	HOUR	SCALAR	HOUR	SCALAR	HOUR	SCALAR	HOUR	SCALAR	HOUR	SCALAR	HOUR	SCALAR

DAY OF WEEK = WEEKDAY

1	.0000E+00	2	.0000E+00	3	.0000E+00	4	.0000E+00	5	.0000E+00	6	.0000E+00	7	.0000E+00	8	.0000E+00
9	.1000E+01	10	.1000E+01	11	.1000E+01	12	.1000E+01	13	.1000E+01	14	.1000E+01	15	.1000E+01	16	.1000E+01
17	.0000E+00	18	.0000E+00	19	.0000E+00	20	.0000E+00	21	.0000E+00	22	.0000E+00	23	.0000E+00	24	.0000E+00

DAY OF WEEK = SATURDAY

1	.0000E+00	2	.0000E+00	3	.0000E+00	4	.0000E+00	5	.0000E+00	6	.0000E+00	7	.0000E+00	8	.0000E+00
9	.0000E+00	10	.0000E+00	11	.0000E+00	12	.0000E+00	13	.0000E+00	14	.0000E+00	15	.0000E+00	16	.0000E+00
17	.0000E+00	18	.0000E+00	19	.0000E+00	20	.0000E+00	21	.0000E+00	22	.0000E+00	23	.0000E+00	24	.0000E+00

DAY OF WEEK = SUNDAY

1	.0000E+00	2	.0000E+00	3	.0000E+00	4	.0000E+00	5	.0000E+00	6	.0000E+00	7	.0000E+00	8	.0000E+00

```
3472       9  .0000E+00   10  .0000E+00   11  .0000E+00   12  .0000E+00   13  .0000E+00   14
           .0000E+00   15  .0000E+00   16  .0000E+00
3473      17  .0000E+00   18  .0000E+00   19  .0000E+00   20  .0000E+00   21  .0000E+00   22
           .0000E+00   23  .0000E+00   24  .0000E+00
3474   FF *** AERMOD - VERSION 23132  ***   *** C:\Users\Michael Tirohn\Desktop\HRAs\15496
       Ramona and Webster\15496  ***        04/23/24
3475    *** AERMET - VERSION  16216 ***
        ***                                                                    ***
        10:42:07
3476
                                    PAGE  86
3477    *** MODELOPTs:    RegDFAULT  CONC  ELEV  FLGPOL  URBAN  ADJ_U*
3478
3479                      * SOURCE EMISSION RATE SCALARS WHICH VARY DIURNALLY AND BY DAY OF
                          WEEK (HRDOW) *
3480
3481    SOURCE ID = VOL80        ; SOURCE TYPE = VOLUME   :
3482     HOUR   SCALAR   HOUR   SCALAR   HOUR   SCALAR   HOUR   SCALAR   HOUR   SCALAR   HOUR
         SCALAR   HOUR   SCALAR   HOUR   SCALAR
3483    - - - - - - - - - - - - - - - - - - - - - - - - - - - - - - - - - - - - - - - - - - - - -
        - - - - - - - - - - - - - - - - - - - -
3484                                                DAY OF WEEK = WEEKDAY
3485       1  .0000E+00    2  .0000E+00    3  .0000E+00    4  .0000E+00    5  .0000E+00    6
           .0000E+00    7  .0000E+00    8  .0000E+00
3486       9  .1000E+01   10  .1000E+01   11  .1000E+01   12  .1000E+01   13  .1000E+01   14
           .1000E+01   15  .1000E+01   16  .1000E+01
3487      17  .0000E+00   18  .0000E+00   19  .0000E+00   20  .0000E+00   21  .0000E+00   22
           .0000E+00   23  .0000E+00   24  .0000E+00
3488                                                DAY OF WEEK = SATURDAY
3489       1  .0000E+00    2  .0000E+00    3  .0000E+00    4  .0000E+00    5  .0000E+00    6
           .0000E+00    7  .0000E+00    8  .0000E+00
3490       9  .0000E+00   10  .0000E+00   11  .0000E+00   12  .0000E+00   13  .0000E+00   14
           .0000E+00   15  .0000E+00   16  .0000E+00
3491      17  .0000E+00   18  .0000E+00   19  .0000E+00   20  .0000E+00   21  .0000E+00   22
           .0000E+00   23  .0000E+00   24  .0000E+00
3492                                                DAY OF WEEK = SUNDAY
3493       1  .0000E+00    2  .0000E+00    3  .0000E+00    4  .0000E+00    5  .0000E+00    6
           .0000E+00    7  .0000E+00    8  .0000E+00
3494       9  .0000E+00   10  .0000E+00   11  .0000E+00   12  .0000E+00   13  .0000E+00   14
           .0000E+00   15  .0000E+00   16  .0000E+00
3495      17  .0000E+00   18  .0000E+00   19  .0000E+00   20  .0000E+00   21  .0000E+00   22
           .0000E+00   23  .0000E+00   24  .0000E+00
3496   FF *** AERMOD - VERSION 23132  ***   *** C:\Users\Michael Tirohn\Desktop\HRAs\15496
       Ramona and Webster\15496  ***        04/23/24
3497    *** AERMET - VERSION  16216 ***
        ***                                                                    ***
        10:42:07
3498
                                    PAGE  87
3499    *** MODELOPTs:    RegDFAULT  CONC  ELEV  FLGPOL  URBAN  ADJ_U*
3500
3501                      * SOURCE EMISSION RATE SCALARS WHICH VARY DIURNALLY AND BY DAY OF
                          WEEK (HRDOW) *
3502
3503    SOURCE ID = VOL81        ; SOURCE TYPE = VOLUME   :
3504     HOUR   SCALAR   HOUR   SCALAR   HOUR   SCALAR   HOUR   SCALAR   HOUR   SCALAR   HOUR
         SCALAR   HOUR   SCALAR   HOUR   SCALAR
3505    - - - - - - - - - - - - - - - - - - - - - - - - - - - - - - - - - - - - - - - - - - - - -
        - - - - - - - - - - - - - - - - - - - -
3506                                                DAY OF WEEK = WEEKDAY
3507       1  .0000E+00    2  .0000E+00    3  .0000E+00    4  .0000E+00    5  .0000E+00    6
           .0000E+00    7  .0000E+00    8  .0000E+00
3508       9  .1000E+01   10  .1000E+01   11  .1000E+01   12  .1000E+01   13  .1000E+01   14
           .1000E+01   15  .1000E+01   16  .1000E+01
3509      17  .0000E+00   18  .0000E+00   19  .0000E+00   20  .0000E+00   21  .0000E+00   22
           .0000E+00   23  .0000E+00   24  .0000E+00
```

```
                                                DAY OF WEEK = SATURDAY
    1  .0000E+00    2  .0000E+00    3  .0000E+00    4  .0000E+00    5  .0000E+00    6
    .0000E+00    7  .0000E+00    8  .0000E+00
    9  .0000E+00   10  .0000E+00   11  .0000E+00   12  .0000E+00   13  .0000E+00   14
    .0000E+00   15  .0000E+00   16  .0000E+00
   17  .0000E+00   18  .0000E+00   19  .0000E+00   20  .0000E+00   21  .0000E+00   22
   .0000E+00   23  .0000E+00   24  .0000E+00
                                                DAY OF WEEK = SUNDAY
    1  .0000E+00    2  .0000E+00    3  .0000E+00    4  .0000E+00    5  .0000E+00    6
    .0000E+00    7  .0000E+00    8  .0000E+00
    9  .0000E+00   10  .0000E+00   11  .0000E+00   12  .0000E+00   13  .0000E+00   14
    .0000E+00   15  .0000E+00   16  .0000E+00
   17  .0000E+00   18  .0000E+00   19  .0000E+00   20  .0000E+00   21  .0000E+00   22
   .0000E+00   23  .0000E+00   24  .0000E+00
FF *** AERMOD - VERSION 23132  ***   *** C:\Users\Michael Tirohn\Desktop\HRAs\15496
Ramona and Webster\15496  ***        04/23/24
 *** AERMET - VERSION  16216 ***
 ***                                                                        ***
 10:42:07

                              PAGE  88
 *** MODELOPTs:    RegDFAULT  CONC  ELEV  FLGPOL  URBAN  ADJ_U*

                                          *** DISCRETE CARTESIAN RECEPTORS ***
                                        (X-COORD, Y-COORD, ZELEV, ZHILL, ZFLAG)
                                                     (METERS)

    ( 477424.7, 3744382.6,     452.8,     452.8,       2.0);         ( 477213.8,
    3744370.0,     454.0,     454.0,       2.0);
    ( 477380.5, 3744305.7,     453.2,     453.2,       2.0);         ( 477400.2,
    3744278.7,     453.2,     453.2,       2.0);
    ( 477404.5, 3744266.3,     453.6,     453.6,       2.0);         ( 477670.1,
    3744412.1,     451.0,     451.0,       2.0);
    ( 477815.7, 3744578.1,     449.0,     449.0,       2.0);         ( 477814.7,
    3744606.0,     449.0,     449.0,       2.0);
    ( 477815.1, 3744542.2,     449.1,     449.1,       2.0);         ( 477824.0,
    3744630.3,     448.9,     448.9,       2.0);
    ( 477736.8, 3744808.1,     448.5,     448.5,       2.0);         ( 477789.8,
    3744794.0,     448.0,     448.0,       2.0);
    ( 477955.8, 3744839.7,     447.8,     447.8,       2.0);         ( 477957.4,
    3744567.4,     448.0,     448.0,       2.0);
    ( 477954.4, 3744280.7,     449.5,     449.5,       2.0);         ( 477562.6,
    3745009.3,     450.0,     450.0,       2.0);
    ( 477524.4, 3745009.2,     450.0,     450.0,       2.0);         ( 477615.7,
    3744987.4,     449.0,     449.0,       2.0);
    ( 477490.5, 3745035.1,     450.0,     450.0,       2.0);         ( 477713.0,
    3744991.7,     448.6,     448.6,       2.0);
    ( 477475.9, 3745070.3,     450.0,     450.0,       2.0);         ( 477595.3,
    3745069.5,     449.5,     449.5,       2.0);
    ( 477694.5, 3745066.2,     449.0,     449.0,       2.0);         ( 477936.6,
    3745026.3,     447.1,     447.1,       2.0);
    ( 477351.8, 3745113.8,     451.0,     451.0,       2.0);         ( 477093.4,
    3745114.5,     454.0,     454.0,       2.0);
    ( 479215.4, 3744652.2,     443.0,     443.0,       2.0);         ( 479236.3,
    3744561.6,     443.0,     443.0,       2.0);
    ( 479213.1, 3744725.0,     443.0,     443.0,       2.0);         ( 479214.0,
    3744782.3,     443.0,     443.0,       2.0);
    ( 479212.6, 3744856.5,     443.0,     443.0,       2.0);         ( 480888.3,
    3744253.5,     441.0,     509.0,       2.0);
    ( 477609.2, 3744101.3,     452.0,     452.0,       2.0);         ( 477767.8,
    3744413.5,     450.6,     450.6,       2.0);
    ( 477561.0, 3744446.8,     451.6,     451.6,       2.0);         ( 477490.5,
    3744456.1,     452.0,     452.0,       2.0);
    ( 477505.6, 3744456.3,     452.0,     452.0,       2.0);         ( 477849.9,
    3745729.1,     448.0,     448.0,       2.0);
    ( 477843.1, 3745423.5,     448.0,     448.0,       2.0);         ( 478155.4,
```

```
      3745718.9,     447.0,     447.0,       2.0);
3547  (  477718.9, 3745130.6,     448.5,     448.5,       2.0);         (  477462.6,
      3745732.6,     450.0,     450.0,       2.0);
3548  (  477424.5, 3746103.5,     450.0,     450.0,       2.0);         (  477839.9,
      3746309.8,     448.0,     448.0,       2.0);
3549  (  478318.1, 3746022.0,     446.0,     446.0,       2.0);         (  478237.5,
      3745969.2,     447.0,     447.0,       2.0);
3550  (  478308.5, 3746385.9,     446.0,     446.0,       2.0);         (  478244.8,
      3746399.1,     447.0,     447.0,       2.0);
3551  (  478306.7, 3745794.3,     446.0,     446.0,       2.0);         (  478467.7,
      3745411.3,     445.0,     445.0,       2.0);
3552  (  478863.9, 3745278.9,     444.0,     444.0,       2.0);         (  478377.8,
      3744389.9,     446.0,     446.0,       2.0);
3553  (  478653.1, 3744643.6,     445.0,     445.0,       2.0);         (  477798.9,
      3744537.5,     449.4,     449.4,       2.0);
3554  (  477800.8, 3744571.9,     449.0,     449.0,       2.0);         (  477831.3,
      3744545.5,     449.0,     449.0,       2.0);
3555  (  477834.2, 3744604.7,     449.0,     449.0,       2.0);         (  477841.5,
      3744628.6,     448.7,     448.7,       2.0);
3556  (  477833.7, 3744578.1,     449.0,     449.0,       2.0);         (  477812.6,
      3744396.9,     450.0,     450.0,       2.0);
3557  (  477812.6, 3744303.8,     451.0,     451.0,       2.0);         (  478090.6,
      3744281.4,     448.0,     448.0,       2.0);
3558  (  478163.2, 3744411.6,     448.0,     448.0,       2.0);         (  478377.0,
      3744218.7,     446.0,     446.0,       2.0);
3559  (  478123.6, 3744085.5,     448.0,     448.0,       2.0);         (  478322.9,
      3744055.9,     447.0,     447.0,       2.0);
3560  FF *** AERMOD - VERSION 23132  ***   *** C:\Users\Michael Tirohn\Desktop\HRAs\15496
      Ramona and Webster\15496  ***        04/23/24
3561   *** AERMET - VERSION  16216 ***
       ***                                                                    ***
       10:42:07
3562
                                PAGE  89
3563   *** MODELOPTs:    RegDFAULT  CONC  ELEV  FLGPOL  URBAN  ADJ_U*
3564
3565                                          *** METEOROLOGICAL DAYS SELECTED FOR
                                              PROCESSING ***
3566                                                    (1=YES; 0=NO)
3567
3568            1 1 1 1 1 1 1 1 1 1   1 1 1 1 1 1 1 1 1 1   1 1 1 1 1 1 1 1 1 1   1 1 1 1 1
                1 1 1 1 1   1 1 1 1 1 1 1 1 1 1
3569            1 1 1 1 1 1 1 1 1 1   1 1 1 1 1 1 1 1 1 1   1 1 1 1 1 1 1 1 1 1   1 1 1 1 1
                1 1 1 1 1   1 1 1 1 1 1 1 1 1 1
3570            1 1 1 1 1 1 1 1 1 1   1 1 1 1 1 1 1 1 1 1   1 1 1 1 1 1 1 1 1 1   1 1 1 1 1
                1 1 1 1 1   1 1 1 1 1 1 1 1 1 1
3571            1 1 1 1 1 1 1 1 1 1   1 1 1 1 1 1 1 1 1 1   1 1 1 1 1 1 1 1 1 1   1 1 1 1 1
                1 1 1 1 1   1 1 1 1 1 1 1 1 1 1
3572            1 1 1 1 1 1 1 1 1 1   1 1 1 1 1 1 1 1 1 1   1 1 1 1 1 1 1 1 1 1   1 1 1 1 1
                1 1 1 1 1   1 1 1 1 1 1 1 1 1 1
3573            1 1 1 1 1 1 1 1 1 1   1 1 1 1 1 1 1 1 1 1   1 1 1 1 1 1 1 1 1 1   1 1 1 1 1
                1 1 1 1 1   1 1 1 1 1 1 1 1 1 1
3574            1 1 1 1 1 1 1 1 1 1   1 1 1 1 1 1 1 1 1 1   1 1 1 1 1 1 1 1 1 1   1 1 1 1 1
                1 1 1 1 1   1 1 1 1 1 1 1 1 1 1
3575            1 1 1 1 1 1 1 1 1 1   1 1 1 1 1
3576
3577                NOTE:  METEOROLOGICAL DATA ACTUALLY PROCESSED WILL ALSO DEPEND ON WHAT
                    IS INCLUDED IN THE DATA FILE.
3578
3579
3580
3581                                    *** UPPER BOUND OF FIRST THROUGH FIFTH WIND SPEED
                                        CATEGORIES ***
3582                                                  (METERS/SEC)
3583
3584                                              1.54,   3.09,   5.14,   8.23,  10.80,
```

*** MODELOPTs: RegDFAULT CONC ELEV FLGPOL URBAN ADJ_U*

*** UP TO THE FIRST 24 HOURS OF METEOROLOGICAL DATA ***

Surface file:
PERI_V9_ADJU\PERI_v9.SFC
Met Version: 16216
Profile file:
PERI_V9_ADJU\PERI_v9.PFL
Surface format:
FREE

Profile format:
FREE

Surface station no.: 3171 Upper air station no.: 3190
Name: UNKNOWN Name:
UNKNOWN
Year: 2010 Year: 2010

First 24 hours of scalar data

YR	MO	DY	JDY	HR	H0	U*	W*	DT/DZ	ZICNV	ZIMCH	M-O LEN	Z0	BOWEN	ALBEDO	REF WS	WD	HT	REF TA	HT
10	01	01	1	01	-7.9	0.125	-9.000	-9.000	-999.	106.	21.2	0.19	0.61	1.00	1.30	335.	9.1	282.5	5.5
10	01	01	1	02	-3.9	0.088	-9.000	-9.000	-999.	62.	15.1	0.19	0.61	1.00	0.90	142.	9.1	280.9	5.5
10	01	01	1	03	-3.9	0.088	-9.000	-9.000	-999.	62.	15.1	0.19	0.61	1.00	0.90	324.	9.1	280.4	5.5
10	01	01	1	04	-1.3	0.064	-9.000	-9.000	-999.	39.	18.3	0.19	0.61	1.00	0.40	294.	9.1	278.8	5.5
10	01	01	1	05	-3.9	0.088	-9.000	-9.000	-999.	62.	15.0	0.19	0.61	1.00	0.90	205.	9.1	278.1	5.5
10	01	01	1	06	-1.3	0.065	-9.000	-9.000	-999.	39.	18.3	0.19	0.61	1.00	0.40	3.	9.1	277.0	5.5
10	01	01	1	07	-8.0	0.125	-9.000	-9.000	-999.	106.	21.0	0.19	0.61	1.00	1.30	99.	9.1	277.0	5.5
10	01	01	1	08	-3.3	0.086	-9.000	-9.000	-999.	61.	16.8	0.19	0.61	0.54	0.90	319.	9.1	278.8	5.5
10	01	01	1	09	20.1	0.128	0.307	0.010	49.	110.	-9.0	0.19	0.61	0.33	0.90	239.	9.1	284.2	5.5
10	01	01	1	10	56.7	0.087	0.560	0.010	107.	62.	-1.0	0.19	0.61	0.26	0.40	188.	9.1	289.2	5.5
10	01	01	1	11	81.5	0.323	0.867	0.008	277.	441.	-35.9	0.19	0.61	0.23	2.70	310.	9.1	290.9	5.5
10	01	01	1	12	97.1	0.281	1.058	0.008	421.	357.	-19.7	0.19	0.61	0.22	2.20	357.	9.1	293.1	5.5
10	01	01	1	13	92.2	0.279	1.117	0.008	523.	354.	-20.4	0.19	0.61	0.22	2.20	356.	9.1	293.8	5.5
10	01	01	1	14	77.6	0.275	1.102	0.008	595.	347.	-23.2	0.19	0.61	0.23	2.20	50.	9.1	294.2	5.5
10	01	01	1	15	54.9	0.230	1.006	0.008	640.	266.	-19.2	0.19	0.61	0.27	1.80	53.	9.1	293.8	5.5
10	01	01	1	16	12.3	0.206	0.613	0.008	648.	225.	-61.5	0.19	0.61	0.36	1.80	11.	9.1	292.5	5.5
10	01	01	1	17	-3.6	0.087	-9.000	-9.000	-999.	71.	15.6	0.19	0.61	0.64					

```
      0.90  351.    9.1  290.4    5.5
3620  10 01 01   1 18   -3.8  0.087 -9.000 -9.000 -999.   62.     15.2  0.19   0.61   1.00
      0.90  186.    9.1  287.5    5.5
3621  10 01 01   1 19   -3.8  0.087 -9.000 -9.000 -999.   62.     15.2  0.19   0.61   1.00
      0.90  275.    9.1  285.9    5.5
3622  10 01 01   1 20   -1.2  0.064 -9.000 -9.000 -999.   39.     18.1  0.19   0.61   1.00
      0.40  181.    9.1  285.4    5.5
3623  10 01 01   1 21   -7.8  0.125 -9.000 -9.000 -999.  106.     21.3  0.19   0.61   1.00
      1.30  318.    9.1  284.9    5.5
3624  10 01 01   1 22   -3.8  0.088 -9.000 -9.000 -999.   62.     15.1  0.19   0.61   1.00
      0.90  196.    9.1  283.1    5.5
3625  10 01 01   1 23   -3.8  0.088 -9.000 -9.000 -999.   62.     15.1  0.19   0.61   1.00
      0.90  330.    9.1  281.4    5.5
3626  10 01 01   1 24   -7.9  0.125 -9.000 -9.000 -999.  106.     21.2  0.19   0.61   1.00
      1.30  332.    9.1  280.9    5.5
3627
3628
3629  First hour of profile data
3630  YR MO DY HR HEIGHT F  WDIR    WSPD AMB_TMP sigmaA  sigmaW  sigmaV
3631  10 01 01 01    5.5 0 -999.  -99.00   282.6   99.0  -99.00  -99.00
3632  10 01 01 01    9.1 1  335.    1.30  -999.0   99.0  -99.00  -99.00
3633
3634  F indicates top of profile (=1) or below (=0)
3635  FF *** AERMOD - VERSION 23132  ***   *** C:\Users\Michael Tirohn\Desktop\HRAs\15496
      Ramona and Webster\15496  ***        04/23/24
3636   *** AERMET - VERSION  16216 ***
       ***                                                                    ***
       10:42:07
3637
                                  PAGE  91
3638  *** MODELOPTs:    RegDFAULT  CONC  ELEV  FLGPOL  URBAN  ADJ_U*
3639
3640                              *** THE   1ST HIGHEST  1-HR AVERAGE CONCENTRATION   VALUES
                                  FOR SOURCE GROUP:  ALL      ***
3641                                  INCLUDING SOURCE(S):     VOL1        , VOL2        ,
                                      VOL3        , VOL4        , VOL5        ,
3642                  VOL6        , VOL7        , VOL8        , VOL9        , VOL10       ,
                      VOL11       , VOL12       , VOL13       ,
3643                  VOL14       , VOL15       , VOL16       , VOL17       , VOL18       ,
                      VOL19       , VOL20       , VOL21       ,
3644                  VOL22       , VOL23       , VOL24       , VOL25       , VOL26       ,
                      VOL27       , VOL28       ,  . . .      ,
3645
3646                                        *** DISCRETE CARTESIAN RECEPTOR POINTS ***
3647
3648                                     ** CONC OF NOX      IN
                                        MICROGRAMS/M**3                          **
3649
3650       X-COORD (M)  Y-COORD (M)        CONC     (YYMMDDHH)             X-COORD (M)
           Y-COORD (M)        CONC     (YYMMDDHH)
3651  - - - - - - - - - - - - - - - - - - - - - - - - - - - - - - - - - - - - - - - - - - - - - -
      - - - - - - - - - - - - - - - - - - - -
3652         477424.69   3744382.61       13.90081  (11010316)               477213.82
             3744369.96        8.32601  (11010316)
3653         477380.46   3744305.70        8.22956  (11010316)               477400.18
             3744278.74        6.81158  (11010316)
3654         477404.46   3744266.26        6.31277  (11010316)               477670.12
             3744412.08       23.07399  (10121516)
3655         477815.73   3744578.06       14.31200  (10121516)               477814.74
             3744606.00       12.58346  (10121516)
3656         477815.07   3744542.24       21.15567  (10121516)               477823.95
             3744630.32       11.39191  (10121516)
3657         477736.85   3744808.14       16.14029  (10121516)               477789.77
             3744794.01       15.15301  (10121516)
3658         477955.75   3744839.69        4.69777  (10121516)               477957.38
             3744567.40        6.17694  (10121516)
```

```
3659          477954.41   3744280.72        4.51934  (10120816)                477562.65
              3745009.29        10.09940  (11121915)
3660          477524.40   3745009.20       10.30028  (16010516)                477615.67
              3744987.44        12.05609  (10122216)
3661          477490.45   3745035.09        9.74579  (16010516)                477713.00
              3744991.73         8.55316  (10020516)
3662          477475.86   3745070.32        7.72377  (16010516)                477595.28
              3745069.46         6.74867  (10120316)
3663          477694.47   3745066.20        6.63376  (10122216)                477936.57
              3745026.32         3.26179  (10121516)
3664          477351.77   3745113.76        8.69577  (16010516)                477093.41
              3745114.53         2.46600  (10121515)
3665          479215.36   3744652.20        0.47527  (10122916)                479236.29
              3744561.65         0.44584  (10121516)
3666          479213.08   3744725.01        0.48576  (10122916)                479213.99
              3744782.35         0.47051  (10122916)
3667          479212.63   3744856.52        0.45050  (10121516)                480888.33
              3744253.54         0.23908  (16122109)
3668          477609.25   3744101.28        4.25468  (14111116)                477767.75
              3744413.46        20.81353  (10121516)
3669          477561.01   3744446.83       29.95172  (16010616)                477490.45
              3744456.09        31.02027  (16010616)
3670          477505.65   3744456.33       32.85943  (16010616)                477849.91
              3745729.07         0.92730  (10021916)
3671          477843.14   3745423.53        1.80074  (10122216)                478155.38
              3745718.86         0.96386  (10122216)
3672          477718.88   3745130.57        4.77056  (10122216)                477462.62
              3745732.62         1.11702  (14121116)
3673          477424.48   3746103.52        0.64507  (14121116)                477839.86
              3746309.85         0.45041  (16122315)
3674          478318.10   3746021.99        0.66568  (10122216)                478237.48
              3745969.16         0.74565  (10122216)
3675          478308.53   3746385.91        0.50084  (10122216)                478244.77
              3746399.12         0.45397  (10122216)
3676          478306.71   3745794.26        0.74432  (10020516)                478467.71
              3745411.31         0.79831  (10121516)
3677          478863.94   3745278.95        0.56884  (10121516)                478377.82
              3744389.90         1.84516  (16010716)
3678          478653.06   3744643.63        0.93452  (10121516)                477798.92
              3744537.50        24.79968  (10121516)
3679          477800.84   3744571.93       16.09719  (10121516)                477831.33
              3744545.49        17.77758  (10121516)
3680          477834.24   3744604.71       11.49191  (10121516)                477841.54
              3744628.64        10.50487  (10121516)
3681          477833.74   3744578.15       12.94286  (10121516)                477812.62
              3744396.90        14.38421  (10101916)
3682          477812.62   3744303.78        7.55177  (15120816)                478090.56
              3744281.45         2.91587  (14103116)
3683          478163.25   3744411.63        3.04270  (16010716)                478377.04
              3744218.74         1.28834  (10121516)
3684          478123.62   3744085.48        2.02715  (16011916)                478322.87
              3744055.89         1.44875  (14103116)
3685  FF *** AERMOD - VERSION 23132  ***   *** C:\Users\Michael Tirohn\Desktop\HRAs\15496
      Ramona and Webster\15496  ***        04/23/24
3686   *** AERMET - VERSION  16216 ***
       ***                                                                    ***
       10:42:07
3687
                                  PAGE  92
3688   *** MODELOPTs:    RegDFAULT  CONC  ELEV  FLGPOL  URBAN  ADJ_U*
3689
3690                                              *** THE SUMMARY OF HIGHEST  1-HR RESULTS
                                                 ***
3691
3692
3693                                    ** CONC OF NOX      IN
```

DATE

NETWORK

GROUP ID AVERAGE CONC (YYMMDDHH) RECEPTOR (XR, YR, ZELEV, ZHILL, ZFLAG) OF TYPE GRID-ID

ALL HIGH 1ST HIGH VALUE IS 32.85943 ON 16010616: AT (477505.65, 3744456.33, 452.00, 452.00, 2.00) DC

*** RECEPTOR TYPES: GC = GRIDCART
GP = GRIDPOLR
DC = DISCCART
DP = DISCPOLR

FF *** AERMOD - VERSION 23132 *** *** C:\Users\Michael Tirohn\Desktop\HRAs\15496 Ramona and Webster\15496 *** 04/23/24

*** AERMET - VERSION 16216 ***

*** ***

10:42:07

*** MODELOPTs: RegDFAULT CONC ELEV FLGPOL URBAN ADJ_U*

*** Message Summary : AERMOD Model Execution ***

--------- Summary of Total Messages --------

A Total of 0 Fatal Error Message(s)
A Total of 4 Warning Message(s)
A Total of 2028 Informational Message(s)

A Total of 43824 Hours Were Processed

A Total of 978 Calm Hours Identified

A Total of 1050 Missing Hours Identified (2.40 Percent)

******** FATAL ERROR MESSAGES ********
*** NONE ***

******** WARNING MESSAGES ********

ME W186 1443 MEOPEN: THRESH_1MIN 1-min ASOS wind speed threshold used 0.50

ME W187 1443 MEOPEN: ADJ_U* Option for Stable Low Winds used in AERMET

MX W450 17521 CHKDAT: Record Out of Sequence in Meteorological File at: 14010101

MX W450 17521 CHKDAT: Record Out of Sequence in Meteorological File at: 2 year gap

****
*** AERMOD Finishes Successfully ***
****

```
**
**************************************
**
** AERMOD Input Produced by:
** AERMOD View Ver. 12.0.0
** Lakes Environmental Software Inc.
** Date: 4/23/2024
** File: C:\Users\Alyssa Barnett\Desktop\HRA\15496 Ramona and Webster\15496 Cons
PM10\15496 Cons PM10.ADI
**
**************************************
**
**
**************************************
** AERMOD Control Pathway
**************************************
**
**
CO STARTING
   TITLEONE C:\Users\Michael Tirohn\Desktop\HRAs\15496 Ramona and Webster\15496
   MODELOPT DFAULT CONC
   AVERTIME 24
   URBANOPT 2189641 Riverside_County
   POLLUTID PM_10
   FLAGPOLE 2.00
   RUNORNOT RUN
   ERRORFIL "15496 Cons PM10.err"
CO FINISHED
**
**************************************
** AERMOD Source Pathway
**************************************
**
**
SO STARTING
** Source Location **
** Source ID - Type - X Coord. - Y Coord. **
   LOCATION VOL1         VOLUME     477827.947  3744751.337      448.000
   LOCATION VOL2         VOLUME     477787.987  3744752.082      448.030
   LOCATION VOL3         VOLUME     477747.536  3744752.578      448.680
   LOCATION VOL4         VOLUME     477707.580  3744753.571      449.000
   LOCATION VOL5         VOLUME     477666.880  3744753.819      449.100
   LOCATION VOL6         VOLUME     477468.674  3744902.881      450.000
   LOCATION VOL7         VOLUME     477509.563  3744902.406      450.000
   LOCATION VOL8         VOLUME     477549.976  3744901.455      450.000
   LOCATION VOL9         VOLUME     477590.865  3744901.931      450.000
   LOCATION VOL10        VOLUME     477621.294  3744901.931      449.620
   LOCATION VOL11        VOLUME     477621.294  3744861.042      449.620
   LOCATION VOL12        VOLUME     477580.405  3744861.517      450.000
   LOCATION VOL13        VOLUME     477539.992  3744861.042      450.000
   LOCATION VOL14        VOLUME     477499.578  3744861.042      450.000
   LOCATION VOL15        VOLUME     477468.198  3744861.517      450.590
   LOCATION VOL16        VOLUME     477468.198  3744821.103      450.720
   LOCATION VOL17        VOLUME     477508.136  3744821.103      450.000
   LOCATION VOL18        VOLUME     477548.550  3744820.628      450.000
   LOCATION VOL19        VOLUME     477588.488  3744820.153      450.000
   LOCATION VOL20        VOLUME     477621.294  3744820.153      449.620
   LOCATION VOL21        VOLUME     477620.819  3744779.802      449.830
   LOCATION VOL22        VOLUME     477580.405  3744780.029      450.000
   LOCATION VOL23        VOLUME     477540.549  3744780.341      450.000
   LOCATION VOL24        VOLUME     477500.589  3744780.341      450.000
   LOCATION VOL25        VOLUME     477468.324  3744780.837      450.720
   LOCATION VOL26        VOLUME     477468.324  3744740.878      450.960
   LOCATION VOL27        VOLUME     477508.283  3744740.382      450.330
   LOCATION VOL28        VOLUME     477547.994  3744740.382      450.000
   LOCATION VOL29        VOLUME     477587.954  3744740.133      450.000
```

```
     LOCATION VOL30        VOLUME     477620.219  3744739.637      450.000
     LOCATION VOL31        VOLUME     477620.219  3744699.429      450.000
     LOCATION VOL32        VOLUME     477580.508  3744700.174      450.000
     LOCATION VOL33        VOLUME     477540.549  3744700.422      450.060
     LOCATION VOL34        VOLUME     477500.589  3744700.670      450.710
     LOCATION VOL35        VOLUME     477468.820  3744700.670      451.000
     LOCATION VOL36        VOLUME     477469.068  3744660.959      451.000
     LOCATION VOL37        VOLUME     477509.028  3744660.711      451.000
     LOCATION VOL38        VOLUME     477548.987  3744660.463      450.030
     LOCATION VOL39        VOLUME     477588.947  3744660.463      450.000
     LOCATION VOL40        VOLUME     477620.716  3744660.711      450.000
     LOCATION VOL41        VOLUME     477620.716  3744620.752      450.000
     LOCATION VOL42        VOLUME     477580.756  3744620.503      450.000
     LOCATION VOL43        VOLUME     477540.797  3744620.255      450.910
     LOCATION VOL44        VOLUME     477500.837  3744620.503      451.000
     LOCATION VOL45        VOLUME     477468.820  3744620.503      451.000
     LOCATION VOL46        VOLUME     477469.068  3744580.544      451.130
     LOCATION VOL47        VOLUME     477509.028  3744580.544      451.000
     LOCATION VOL48        VOLUME     477549.235  3744580.296      451.000
     LOCATION VOL49        VOLUME     477588.698  3744580.544      450.710
     LOCATION VOL50        VOLUME     477620.964  3744580.792      450.000
     LOCATION VOL51        VOLUME     477620.716  3744540.833      450.330
     LOCATION VOL52        VOLUME     477580.976  3744540.186      450.980
     LOCATION VOL53        VOLUME     477540.895  3744540.124      451.000
     LOCATION VOL54        VOLUME     477500.599  3744540.335      451.340
     LOCATION VOL55        VOLUME     477468.952  3744540.546      451.860
     LOCATION VOL56        VOLUME     477468.741  3744500.249      452.000
     LOCATION VOL57        VOLUME     477508.827  3744500.249      451.910
     LOCATION VOL58        VOLUME     477549.123  3744499.827      451.020
     LOCATION VOL59        VOLUME     477589.631  3744500.038      451.000
     LOCATION VOL60        VOLUME     477620.222  3744500.249      450.950
     LOCATION VOL61        VOLUME     477660.729  3744510.587      450.160
     LOCATION VOL62        VOLUME     477700.604  3744510.587      450.000
     LOCATION VOL63        VOLUME     477741.111  3744510.376      450.000
     LOCATION VOL64        VOLUME     477781.197  3744510.165      450.000
     LOCATION VOL65        VOLUME     477821.915  3744510.376      449.490
     LOCATION VOL66        VOLUME     477823.392  3744451.303      450.000
     LOCATION VOL67        VOLUME     477783.095  3744451.303      450.000
     LOCATION VOL68        VOLUME     477742.588  3744451.303      450.290
     LOCATION VOL69        VOLUME     477702.503  3744451.092      450.960
     LOCATION VOL70        VOLUME     477662.417  3744451.092      451.000
     LOCATION VOL71        VOLUME     477621.699  3744451.303      451.000
     LOCATION VOL72        VOLUME     477822.126  3744480.629      449.960
     LOCATION VOL73        VOLUME     477781.830  3744480.629      450.000
     LOCATION VOL74        VOLUME     477741.322  3744480.418      450.000
     LOCATION VOL75        VOLUME     477701.026  3744480.418      450.510
     LOCATION VOL76        VOLUME     477660.518  3744480.418      450.670
     LOCATION VOL77        VOLUME     477620.644  3744480.418      451.000
     LOCATION VOL78        VOLUME     477581.613  3744484.215      451.000
     LOCATION VOL79        VOLUME     477541.106  3744484.637      451.560
     LOCATION VOL80        VOLUME     477501.232  3744484.215      452.000
     LOCATION VOL81        VOLUME     477468.952  3744484.004      452.000
     LOCATION PAREA1       AREAPOLY   477448.461  3744922.560      450.380
** Source Parameters **
     SRCPARAM VOL1         0.0000336503     5.000     9.349     1.400
     SRCPARAM VOL2         0.0000336503     5.000     9.349     1.400
     SRCPARAM VOL3         0.0000336503     5.000     9.349     1.400
     SRCPARAM VOL4         0.0000336503     5.000     9.349     1.400
     SRCPARAM VOL5         0.0000336503     5.000     9.349     1.400
     SRCPARAM VOL6         0.0000336503     5.000     9.349     1.400
     SRCPARAM VOL7         0.0000336503     5.000     9.349     1.400
     SRCPARAM VOL8         0.0000336503     5.000     9.349     1.400
     SRCPARAM VOL9         0.0000336503     5.000     9.349     1.400
     SRCPARAM VOL10        0.0000336503     5.000     9.349     1.400
     SRCPARAM VOL11        0.0000336503     5.000     9.349     1.400
     SRCPARAM VOL12        0.0000336503     5.000     9.349     1.400
```

```
      SRCPARAM VOL13        0.0000336503     5.000     9.349     1.400
      SRCPARAM VOL14        0.0000336503     5.000     9.349     1.400
      SRCPARAM VOL15        0.0000336503     5.000     9.349     1.400
      SRCPARAM VOL16        0.0000336503     5.000     9.349     1.400
      SRCPARAM VOL17        0.0000336503     5.000     9.349     1.400
      SRCPARAM VOL18        0.0000336503     5.000     9.349     1.400
      SRCPARAM VOL19        0.0000336503     5.000     9.349     1.400
      SRCPARAM VOL20        0.0000336503     5.000     9.349     1.400
      SRCPARAM VOL21        0.0000336503     5.000     9.349     1.400
      SRCPARAM VOL22        0.0000336503     5.000     9.349     1.400
      SRCPARAM VOL23        0.0000336503     5.000     9.349     1.400
      SRCPARAM VOL24        0.0000336503     5.000     9.349     1.400
      SRCPARAM VOL25        0.0000336503     5.000     9.349     1.400
      SRCPARAM VOL26        0.0000336503     5.000     9.349     1.400
      SRCPARAM VOL27        0.0000336503     5.000     9.349     1.400
      SRCPARAM VOL28        0.0000336503     5.000     9.349     1.400
      SRCPARAM VOL29        0.0000336503     5.000     9.349     1.400
      SRCPARAM VOL30        0.0000336503     5.000     9.349     1.400
      SRCPARAM VOL31        0.0000336503     5.000     9.349     1.400
      SRCPARAM VOL32        0.0000336503     5.000     9.349     1.400
      SRCPARAM VOL33        0.0000336503     5.000     9.349     1.400
      SRCPARAM VOL34        0.0000336503     5.000     9.349     1.400
      SRCPARAM VOL35        0.0000336503     5.000     9.349     1.400
      SRCPARAM VOL36        0.0000336503     5.000     9.349     1.400
      SRCPARAM VOL37        0.0000336503     5.000     9.349     1.400
      SRCPARAM VOL38        0.0000336503     5.000     9.349     1.400
      SRCPARAM VOL39        0.0000336503     5.000     9.349     1.400
      SRCPARAM VOL40        0.0000336503     5.000     9.349     1.400
      SRCPARAM VOL41        0.0000336503     5.000     9.349     1.400
      SRCPARAM VOL42        0.0000336503     5.000     9.349     1.400
      SRCPARAM VOL43        0.0000336503     5.000     9.349     1.400
      SRCPARAM VOL44        0.0000336503     5.000     9.349     1.400
      SRCPARAM VOL45        0.0000336503     5.000     9.349     1.400
      SRCPARAM VOL46        0.0000336503     5.000     9.349     1.400
      SRCPARAM VOL47        0.0000336503     5.000     9.349     1.400
      SRCPARAM VOL48        0.0000336503     5.000     9.349     1.400
      SRCPARAM VOL49        0.0000336503     5.000     9.349     1.400
      SRCPARAM VOL50        0.0000336503     5.000     9.349     1.400
      SRCPARAM VOL51        0.0000336503     5.000     9.349     1.400
      SRCPARAM VOL52        0.0000336503     5.000     9.349     1.400
      SRCPARAM VOL53        0.0000336503     5.000     9.349     1.400
      SRCPARAM VOL54        0.0000336503     5.000     9.349     1.400
      SRCPARAM VOL55        0.0000336503     5.000     9.349     1.400
      SRCPARAM VOL56        0.0000336503     5.000     9.349     1.400
      SRCPARAM VOL57        0.0000336503     5.000     9.349     1.400
      SRCPARAM VOL58        0.0000336503     5.000     9.349     1.400
      SRCPARAM VOL59        0.0000336503     5.000     9.349     1.400
      SRCPARAM VOL60        0.0000336503     5.000     9.349     1.400
      SRCPARAM VOL61        0.0000336503     5.000     9.349     1.400
      SRCPARAM VOL62        0.0000336503     5.000     9.349     1.400
      SRCPARAM VOL63        0.0000336503     5.000     9.349     1.400
      SRCPARAM VOL64        0.0000336503     5.000     9.349     1.400
      SRCPARAM VOL65        0.0000336503     5.000     9.349     1.400
      SRCPARAM VOL66        0.0000336503     5.000     9.349     1.400
      SRCPARAM VOL67        0.0000336503     5.000     9.349     1.400
      SRCPARAM VOL68        0.0000336503     5.000     9.349     1.400
      SRCPARAM VOL69        0.0000336503     5.000     9.349     1.400
      SRCPARAM VOL70        0.0000336503     5.000     9.349     1.400
      SRCPARAM VOL71        0.0000336503     5.000     9.349     1.400
      SRCPARAM VOL72        0.0000336503     5.000     9.349     1.400
      SRCPARAM VOL73        0.0000336503     5.000     9.349     1.400
      SRCPARAM VOL74        0.0000336503     5.000     9.349     1.400
      SRCPARAM VOL75        0.0000336503     5.000     9.349     1.400
      SRCPARAM VOL76        0.0000336503     5.000     9.349     1.400
      SRCPARAM VOL77        0.0000336503     5.000     9.349     1.400
      SRCPARAM VOL78        0.0000336503     5.000     9.349     1.400
```

```
   SRCPARAM VOL79        0.0000336503     5.000     9.349     1.400
   SRCPARAM VOL80        0.0000336503     5.000     9.349     1.400
   SRCPARAM VOL81        0.0000336503     5.000     9.349     1.400
   SRCPARAM PAREA1       3.5822E-07     0.000        12     1.000
   AREAVERT PAREA1       477448.461 3744922.560 477641.593 3744922.560
   AREAVERT PAREA1       477640.896 3744776.839 477847.973 3744771.261
   AREAVERT PAREA1       477848.670 3744731.519 477640.896 3744733.611
   AREAVERT PAREA1       477640.896 3744530.717 477841.000 3744530.717
   AREAVERT PAREA1       477843.789 3744431.711 477599.759 3744431.014
   AREAVERT PAREA1       477599.759 3744464.481 477447.066 3744463.783
   URBANSRC ALL

** Variable Emissions Type: "By Hour / Day (HRDOW)"
** Variable Emission Scenario: "Scenario 1"
** WeekDays:
   EMISFACT VOL1         HRDOW 0.0 0.0 0.0 0.0 0.0 0.0
   EMISFACT VOL1         HRDOW 0.0 0.0 1.0 1.0 1.0 1.0
   EMISFACT VOL1         HRDOW 1.0 1.0 1.0 1.0 0.0 0.0
   EMISFACT VOL1         HRDOW 0.0 0.0 0.0 0.0 0.0 0.0
** Saturday:
   EMISFACT VOL1         HRDOW 0.0 0.0 0.0 0.0 0.0 0.0
   EMISFACT VOL1         HRDOW 0.0 0.0 0.0 0.0 0.0 0.0
   EMISFACT VOL1         HRDOW 0.0 0.0 0.0 0.0 0.0 0.0
   EMISFACT VOL1         HRDOW 0.0 0.0 0.0 0.0 0.0 0.0
** Sunday:
   EMISFACT VOL1         HRDOW 0.0 0.0 0.0 0.0 0.0 0.0
   EMISFACT VOL1         HRDOW 0.0 0.0 0.0 0.0 0.0 0.0
   EMISFACT VOL1         HRDOW 0.0 0.0 0.0 0.0 0.0 0.0
   EMISFACT VOL1         HRDOW 0.0 0.0 0.0 0.0 0.0 0.0
** WeekDays:
   EMISFACT VOL2         HRDOW 0.0 0.0 0.0 0.0 0.0 0.0
   EMISFACT VOL2         HRDOW 0.0 0.0 1.0 1.0 1.0 1.0
   EMISFACT VOL2         HRDOW 1.0 1.0 1.0 1.0 0.0 0.0
   EMISFACT VOL2         HRDOW 0.0 0.0 0.0 0.0 0.0 0.0
** Saturday:
   EMISFACT VOL2         HRDOW 0.0 0.0 0.0 0.0 0.0 0.0
   EMISFACT VOL2         HRDOW 0.0 0.0 0.0 0.0 0.0 0.0
   EMISFACT VOL2         HRDOW 0.0 0.0 0.0 0.0 0.0 0.0
   EMISFACT VOL2         HRDOW 0.0 0.0 0.0 0.0 0.0 0.0
** Sunday:
   EMISFACT VOL2         HRDOW 0.0 0.0 0.0 0.0 0.0 0.0
   EMISFACT VOL2         HRDOW 0.0 0.0 0.0 0.0 0.0 0.0
   EMISFACT VOL2         HRDOW 0.0 0.0 0.0 0.0 0.0 0.0
   EMISFACT VOL2         HRDOW 0.0 0.0 0.0 0.0 0.0 0.0
** WeekDays:
   EMISFACT VOL3         HRDOW 0.0 0.0 0.0 0.0 0.0 0.0
   EMISFACT VOL3         HRDOW 0.0 0.0 1.0 1.0 1.0 1.0
   EMISFACT VOL3         HRDOW 1.0 1.0 1.0 1.0 0.0 0.0
   EMISFACT VOL3         HRDOW 0.0 0.0 0.0 0.0 0.0 0.0
** Saturday:
   EMISFACT VOL3         HRDOW 0.0 0.0 0.0 0.0 0.0 0.0
   EMISFACT VOL3         HRDOW 0.0 0.0 0.0 0.0 0.0 0.0
   EMISFACT VOL3         HRDOW 0.0 0.0 0.0 0.0 0.0 0.0
   EMISFACT VOL3         HRDOW 0.0 0.0 0.0 0.0 0.0 0.0
** Sunday:
   EMISFACT VOL3         HRDOW 0.0 0.0 0.0 0.0 0.0 0.0
   EMISFACT VOL3         HRDOW 0.0 0.0 0.0 0.0 0.0 0.0
   EMISFACT VOL3         HRDOW 0.0 0.0 0.0 0.0 0.0 0.0
   EMISFACT VOL3         HRDOW 0.0 0.0 0.0 0.0 0.0 0.0
** WeekDays:
   EMISFACT VOL4         HRDOW 0.0 0.0 0.0 0.0 0.0 0.0
   EMISFACT VOL4         HRDOW 0.0 0.0 1.0 1.0 1.0 1.0
   EMISFACT VOL4         HRDOW 1.0 1.0 1.0 1.0 0.0 0.0
   EMISFACT VOL4         HRDOW 0.0 0.0 0.0 0.0 0.0 0.0
** Saturday:
   EMISFACT VOL4         HRDOW 0.0 0.0 0.0 0.0 0.0 0.0
```

```
   EMISFACT VOL4         HRDOW 0.0 0.0 0.0 0.0 0.0 0.0
   EMISFACT VOL4         HRDOW 0.0 0.0 0.0 0.0 0.0 0.0
   EMISFACT VOL4         HRDOW 0.0 0.0 0.0 0.0 0.0 0.0
** Sunday:
   EMISFACT VOL4         HRDOW 0.0 0.0 0.0 0.0 0.0 0.0
   EMISFACT VOL4         HRDOW 0.0 0.0 0.0 0.0 0.0 0.0
   EMISFACT VOL4         HRDOW 0.0 0.0 0.0 0.0 0.0 0.0
   EMISFACT VOL4         HRDOW 0.0 0.0 0.0 0.0 0.0 0.0
** WeekDays:
   EMISFACT VOL5         HRDOW 0.0 0.0 0.0 0.0 0.0 0.0
   EMISFACT VOL5         HRDOW 0.0 0.0 1.0 1.0 1.0 1.0
   EMISFACT VOL5         HRDOW 1.0 1.0 1.0 1.0 0.0 0.0
   EMISFACT VOL5         HRDOW 0.0 0.0 0.0 0.0 0.0 0.0
** Saturday:
   EMISFACT VOL5         HRDOW 0.0 0.0 0.0 0.0 0.0 0.0
   EMISFACT VOL5         HRDOW 0.0 0.0 0.0 0.0 0.0 0.0
   EMISFACT VOL5         HRDOW 0.0 0.0 0.0 0.0 0.0 0.0
   EMISFACT VOL5         HRDOW 0.0 0.0 0.0 0.0 0.0 0.0
** Sunday:
   EMISFACT VOL5         HRDOW 0.0 0.0 0.0 0.0 0.0 0.0
   EMISFACT VOL5         HRDOW 0.0 0.0 0.0 0.0 0.0 0.0
   EMISFACT VOL5         HRDOW 0.0 0.0 0.0 0.0 0.0 0.0
   EMISFACT VOL5         HRDOW 0.0 0.0 0.0 0.0 0.0 0.0
** WeekDays:
   EMISFACT VOL6         HRDOW 0.0 0.0 0.0 0.0 0.0 0.0
   EMISFACT VOL6         HRDOW 0.0 0.0 1.0 1.0 1.0 1.0
   EMISFACT VOL6         HRDOW 1.0 1.0 1.0 1.0 0.0 0.0
   EMISFACT VOL6         HRDOW 0.0 0.0 0.0 0.0 0.0 0.0
** Saturday:
   EMISFACT VOL6         HRDOW 0.0 0.0 0.0 0.0 0.0 0.0
   EMISFACT VOL6         HRDOW 0.0 0.0 0.0 0.0 0.0 0.0
   EMISFACT VOL6         HRDOW 0.0 0.0 0.0 0.0 0.0 0.0
   EMISFACT VOL6         HRDOW 0.0 0.0 0.0 0.0 0.0 0.0
** Sunday:
   EMISFACT VOL6         HRDOW 0.0 0.0 0.0 0.0 0.0 0.0
   EMISFACT VOL6         HRDOW 0.0 0.0 0.0 0.0 0.0 0.0
   EMISFACT VOL6         HRDOW 0.0 0.0 0.0 0.0 0.0 0.0
   EMISFACT VOL6         HRDOW 0.0 0.0 0.0 0.0 0.0 0.0
** WeekDays:
   EMISFACT VOL7         HRDOW 0.0 0.0 0.0 0.0 0.0 0.0
   EMISFACT VOL7         HRDOW 0.0 0.0 1.0 1.0 1.0 1.0
   EMISFACT VOL7         HRDOW 1.0 1.0 1.0 1.0 0.0 0.0
   EMISFACT VOL7         HRDOW 0.0 0.0 0.0 0.0 0.0 0.0
** Saturday:
   EMISFACT VOL7         HRDOW 0.0 0.0 0.0 0.0 0.0 0.0
   EMISFACT VOL7         HRDOW 0.0 0.0 0.0 0.0 0.0 0.0
   EMISFACT VOL7         HRDOW 0.0 0.0 0.0 0.0 0.0 0.0
   EMISFACT VOL7         HRDOW 0.0 0.0 0.0 0.0 0.0 0.0
** Sunday:
   EMISFACT VOL7         HRDOW 0.0 0.0 0.0 0.0 0.0 0.0
   EMISFACT VOL7         HRDOW 0.0 0.0 0.0 0.0 0.0 0.0
   EMISFACT VOL7         HRDOW 0.0 0.0 0.0 0.0 0.0 0.0
   EMISFACT VOL7         HRDOW 0.0 0.0 0.0 0.0 0.0 0.0
** WeekDays:
   EMISFACT VOL8         HRDOW 0.0 0.0 0.0 0.0 0.0 0.0
   EMISFACT VOL8         HRDOW 0.0 0.0 1.0 1.0 1.0 1.0
   EMISFACT VOL8         HRDOW 1.0 1.0 1.0 1.0 0.0 0.0
   EMISFACT VOL8         HRDOW 0.0 0.0 0.0 0.0 0.0 0.0
** Saturday:
   EMISFACT VOL8         HRDOW 0.0 0.0 0.0 0.0 0.0 0.0
   EMISFACT VOL8         HRDOW 0.0 0.0 0.0 0.0 0.0 0.0
   EMISFACT VOL8         HRDOW 0.0 0.0 0.0 0.0 0.0 0.0
   EMISFACT VOL8         HRDOW 0.0 0.0 0.0 0.0 0.0 0.0
** Sunday:
   EMISFACT VOL8         HRDOW 0.0 0.0 0.0 0.0 0.0 0.0
   EMISFACT VOL8         HRDOW 0.0 0.0 0.0 0.0 0.0 0.0
```

```
   EMISFACT VOL8         HRDOW 0.0 0.0 0.0 0.0 0.0 0.0
   EMISFACT VOL8         HRDOW 0.0 0.0 0.0 0.0 0.0 0.0
** WeekDays:
   EMISFACT VOL9         HRDOW 0.0 0.0 0.0 0.0 0.0 0.0
   EMISFACT VOL9         HRDOW 0.0 0.0 1.0 1.0 1.0 1.0
   EMISFACT VOL9         HRDOW 1.0 1.0 1.0 1.0 0.0 0.0
   EMISFACT VOL9         HRDOW 0.0 0.0 0.0 0.0 0.0 0.0
** Saturday:
   EMISFACT VOL9         HRDOW 0.0 0.0 0.0 0.0 0.0 0.0
   EMISFACT VOL9         HRDOW 0.0 0.0 0.0 0.0 0.0 0.0
   EMISFACT VOL9         HRDOW 0.0 0.0 0.0 0.0 0.0 0.0
   EMISFACT VOL9         HRDOW 0.0 0.0 0.0 0.0 0.0 0.0
** Sunday:
   EMISFACT VOL9         HRDOW 0.0 0.0 0.0 0.0 0.0 0.0
   EMISFACT VOL9         HRDOW 0.0 0.0 0.0 0.0 0.0 0.0
   EMISFACT VOL9         HRDOW 0.0 0.0 0.0 0.0 0.0 0.0
   EMISFACT VOL9         HRDOW 0.0 0.0 0.0 0.0 0.0 0.0
** WeekDays:
   EMISFACT VOL10        HRDOW 0.0 0.0 0.0 0.0 0.0 0.0
   EMISFACT VOL10        HRDOW 0.0 0.0 1.0 1.0 1.0 1.0
   EMISFACT VOL10        HRDOW 1.0 1.0 1.0 1.0 0.0 0.0
   EMISFACT VOL10        HRDOW 0.0 0.0 0.0 0.0 0.0 0.0
** Saturday:
   EMISFACT VOL10        HRDOW 0.0 0.0 0.0 0.0 0.0 0.0
   EMISFACT VOL10        HRDOW 0.0 0.0 0.0 0.0 0.0 0.0
   EMISFACT VOL10        HRDOW 0.0 0.0 0.0 0.0 0.0 0.0
   EMISFACT VOL10        HRDOW 0.0 0.0 0.0 0.0 0.0 0.0
** Sunday:
   EMISFACT VOL10        HRDOW 0.0 0.0 0.0 0.0 0.0 0.0
   EMISFACT VOL10        HRDOW 0.0 0.0 0.0 0.0 0.0 0.0
   EMISFACT VOL10        HRDOW 0.0 0.0 0.0 0.0 0.0 0.0
   EMISFACT VOL10        HRDOW 0.0 0.0 0.0 0.0 0.0 0.0
** WeekDays:
   EMISFACT VOL11        HRDOW 0.0 0.0 0.0 0.0 0.0 0.0
   EMISFACT VOL11        HRDOW 0.0 0.0 1.0 1.0 1.0 1.0
   EMISFACT VOL11        HRDOW 1.0 1.0 1.0 1.0 0.0 0.0
   EMISFACT VOL11        HRDOW 0.0 0.0 0.0 0.0 0.0 0.0
** Saturday:
   EMISFACT VOL11        HRDOW 0.0 0.0 0.0 0.0 0.0 0.0
   EMISFACT VOL11        HRDOW 0.0 0.0 0.0 0.0 0.0 0.0
   EMISFACT VOL11        HRDOW 0.0 0.0 0.0 0.0 0.0 0.0
   EMISFACT VOL11        HRDOW 0.0 0.0 0.0 0.0 0.0 0.0
** Sunday:
   EMISFACT VOL11        HRDOW 0.0 0.0 0.0 0.0 0.0 0.0
   EMISFACT VOL11        HRDOW 0.0 0.0 0.0 0.0 0.0 0.0
   EMISFACT VOL11        HRDOW 0.0 0.0 0.0 0.0 0.0 0.0
   EMISFACT VOL11        HRDOW 0.0 0.0 0.0 0.0 0.0 0.0
** WeekDays:
   EMISFACT VOL12        HRDOW 0.0 0.0 0.0 0.0 0.0 0.0
   EMISFACT VOL12        HRDOW 0.0 0.0 1.0 1.0 1.0 1.0
   EMISFACT VOL12        HRDOW 1.0 1.0 1.0 1.0 0.0 0.0
   EMISFACT VOL12        HRDOW 0.0 0.0 0.0 0.0 0.0 0.0
** Saturday:
   EMISFACT VOL12        HRDOW 0.0 0.0 0.0 0.0 0.0 0.0
   EMISFACT VOL12        HRDOW 0.0 0.0 0.0 0.0 0.0 0.0
   EMISFACT VOL12        HRDOW 0.0 0.0 0.0 0.0 0.0 0.0
   EMISFACT VOL12        HRDOW 0.0 0.0 0.0 0.0 0.0 0.0
** Sunday:
   EMISFACT VOL12        HRDOW 0.0 0.0 0.0 0.0 0.0 0.0
   EMISFACT VOL12        HRDOW 0.0 0.0 0.0 0.0 0.0 0.0
   EMISFACT VOL12        HRDOW 0.0 0.0 0.0 0.0 0.0 0.0
   EMISFACT VOL12        HRDOW 0.0 0.0 0.0 0.0 0.0 0.0
** WeekDays:
   EMISFACT VOL13        HRDOW 0.0 0.0 0.0 0.0 0.0 0.0
   EMISFACT VOL13        HRDOW 0.0 0.0 1.0 1.0 1.0 1.0
   EMISFACT VOL13        HRDOW 1.0 1.0 1.0 1.0 0.0 0.0
```

```
   EMISFACT VOL13        HRDOW 0.0 0.0 0.0 0.0 0.0 0.0
** Saturday:
   EMISFACT VOL13        HRDOW 0.0 0.0 0.0 0.0 0.0 0.0
   EMISFACT VOL13        HRDOW 0.0 0.0 0.0 0.0 0.0 0.0
   EMISFACT VOL13        HRDOW 0.0 0.0 0.0 0.0 0.0 0.0
   EMISFACT VOL13        HRDOW 0.0 0.0 0.0 0.0 0.0 0.0
** Sunday:
   EMISFACT VOL13        HRDOW 0.0 0.0 0.0 0.0 0.0 0.0
   EMISFACT VOL13        HRDOW 0.0 0.0 0.0 0.0 0.0 0.0
   EMISFACT VOL13        HRDOW 0.0 0.0 0.0 0.0 0.0 0.0
   EMISFACT VOL13        HRDOW 0.0 0.0 0.0 0.0 0.0 0.0
** WeekDays:
   EMISFACT VOL14        HRDOW 0.0 0.0 0.0 0.0 0.0 0.0
   EMISFACT VOL14        HRDOW 0.0 0.0 1.0 1.0 1.0 1.0
   EMISFACT VOL14        HRDOW 1.0 1.0 1.0 1.0 0.0 0.0
   EMISFACT VOL14        HRDOW 0.0 0.0 0.0 0.0 0.0 0.0
** Saturday:
   EMISFACT VOL14        HRDOW 0.0 0.0 0.0 0.0 0.0 0.0
   EMISFACT VOL14        HRDOW 0.0 0.0 0.0 0.0 0.0 0.0
   EMISFACT VOL14        HRDOW 0.0 0.0 0.0 0.0 0.0 0.0
   EMISFACT VOL14        HRDOW 0.0 0.0 0.0 0.0 0.0 0.0
** Sunday:
   EMISFACT VOL14        HRDOW 0.0 0.0 0.0 0.0 0.0 0.0
   EMISFACT VOL14        HRDOW 0.0 0.0 0.0 0.0 0.0 0.0
   EMISFACT VOL14        HRDOW 0.0 0.0 0.0 0.0 0.0 0.0
   EMISFACT VOL14        HRDOW 0.0 0.0 0.0 0.0 0.0 0.0
** WeekDays:
   EMISFACT VOL15        HRDOW 0.0 0.0 0.0 0.0 0.0 0.0
   EMISFACT VOL15        HRDOW 0.0 0.0 1.0 1.0 1.0 1.0
   EMISFACT VOL15        HRDOW 1.0 1.0 1.0 1.0 0.0 0.0
   EMISFACT VOL15        HRDOW 0.0 0.0 0.0 0.0 0.0 0.0
** Saturday:
   EMISFACT VOL15        HRDOW 0.0 0.0 0.0 0.0 0.0 0.0
   EMISFACT VOL15        HRDOW 0.0 0.0 0.0 0.0 0.0 0.0
   EMISFACT VOL15        HRDOW 0.0 0.0 0.0 0.0 0.0 0.0
   EMISFACT VOL15        HRDOW 0.0 0.0 0.0 0.0 0.0 0.0
** Sunday:
   EMISFACT VOL15        HRDOW 0.0 0.0 0.0 0.0 0.0 0.0
   EMISFACT VOL15        HRDOW 0.0 0.0 0.0 0.0 0.0 0.0
   EMISFACT VOL15        HRDOW 0.0 0.0 0.0 0.0 0.0 0.0
   EMISFACT VOL15        HRDOW 0.0 0.0 0.0 0.0 0.0 0.0
** WeekDays:
   EMISFACT VOL16        HRDOW 0.0 0.0 0.0 0.0 0.0 0.0
   EMISFACT VOL16        HRDOW 0.0 0.0 1.0 1.0 1.0 1.0
   EMISFACT VOL16        HRDOW 1.0 1.0 1.0 1.0 0.0 0.0
   EMISFACT VOL16        HRDOW 0.0 0.0 0.0 0.0 0.0 0.0
** Saturday:
   EMISFACT VOL16        HRDOW 0.0 0.0 0.0 0.0 0.0 0.0
   EMISFACT VOL16        HRDOW 0.0 0.0 0.0 0.0 0.0 0.0
   EMISFACT VOL16        HRDOW 0.0 0.0 0.0 0.0 0.0 0.0
   EMISFACT VOL16        HRDOW 0.0 0.0 0.0 0.0 0.0 0.0
** Sunday:
   EMISFACT VOL16        HRDOW 0.0 0.0 0.0 0.0 0.0 0.0
   EMISFACT VOL16        HRDOW 0.0 0.0 0.0 0.0 0.0 0.0
   EMISFACT VOL16        HRDOW 0.0 0.0 0.0 0.0 0.0 0.0
   EMISFACT VOL16        HRDOW 0.0 0.0 0.0 0.0 0.0 0.0
** WeekDays:
   EMISFACT VOL17        HRDOW 0.0 0.0 0.0 0.0 0.0 0.0
   EMISFACT VOL17        HRDOW 0.0 0.0 1.0 1.0 1.0 1.0
   EMISFACT VOL17        HRDOW 1.0 1.0 1.0 1.0 0.0 0.0
   EMISFACT VOL17        HRDOW 0.0 0.0 0.0 0.0 0.0 0.0
** Saturday:
   EMISFACT VOL17        HRDOW 0.0 0.0 0.0 0.0 0.0 0.0
   EMISFACT VOL17        HRDOW 0.0 0.0 0.0 0.0 0.0 0.0
   EMISFACT VOL17        HRDOW 0.0 0.0 0.0 0.0 0.0 0.0
   EMISFACT VOL17        HRDOW 0.0 0.0 0.0 0.0 0.0 0.0
```

```
** Sunday:
   EMISFACT VOL17        HRDOW 0.0 0.0 0.0 0.0 0.0 0.0
   EMISFACT VOL17        HRDOW 0.0 0.0 0.0 0.0 0.0 0.0
   EMISFACT VOL17        HRDOW 0.0 0.0 0.0 0.0 0.0 0.0
   EMISFACT VOL17        HRDOW 0.0 0.0 0.0 0.0 0.0 0.0
** WeekDays:
   EMISFACT VOL18        HRDOW 0.0 0.0 0.0 0.0 0.0 0.0
   EMISFACT VOL18        HRDOW 0.0 0.0 1.0 1.0 1.0 1.0
   EMISFACT VOL18        HRDOW 1.0 1.0 1.0 1.0 0.0 0.0
   EMISFACT VOL18        HRDOW 0.0 0.0 0.0 0.0 0.0 0.0
** Saturday:
   EMISFACT VOL18        HRDOW 0.0 0.0 0.0 0.0 0.0 0.0
   EMISFACT VOL18        HRDOW 0.0 0.0 0.0 0.0 0.0 0.0
   EMISFACT VOL18        HRDOW 0.0 0.0 0.0 0.0 0.0 0.0
   EMISFACT VOL18        HRDOW 0.0 0.0 0.0 0.0 0.0 0.0
** Sunday:
   EMISFACT VOL18        HRDOW 0.0 0.0 0.0 0.0 0.0 0.0
   EMISFACT VOL18        HRDOW 0.0 0.0 0.0 0.0 0.0 0.0
   EMISFACT VOL18        HRDOW 0.0 0.0 0.0 0.0 0.0 0.0
   EMISFACT VOL18        HRDOW 0.0 0.0 0.0 0.0 0.0 0.0
** WeekDays:
   EMISFACT VOL19        HRDOW 0.0 0.0 0.0 0.0 0.0 0.0
   EMISFACT VOL19        HRDOW 0.0 0.0 1.0 1.0 1.0 1.0
   EMISFACT VOL19        HRDOW 1.0 1.0 1.0 1.0 0.0 0.0
   EMISFACT VOL19        HRDOW 0.0 0.0 0.0 0.0 0.0 0.0
** Saturday:
   EMISFACT VOL19        HRDOW 0.0 0.0 0.0 0.0 0.0 0.0
   EMISFACT VOL19        HRDOW 0.0 0.0 0.0 0.0 0.0 0.0
   EMISFACT VOL19        HRDOW 0.0 0.0 0.0 0.0 0.0 0.0
   EMISFACT VOL19        HRDOW 0.0 0.0 0.0 0.0 0.0 0.0
** Sunday:
   EMISFACT VOL19        HRDOW 0.0 0.0 0.0 0.0 0.0 0.0
   EMISFACT VOL19        HRDOW 0.0 0.0 0.0 0.0 0.0 0.0
   EMISFACT VOL19        HRDOW 0.0 0.0 0.0 0.0 0.0 0.0
   EMISFACT VOL19        HRDOW 0.0 0.0 0.0 0.0 0.0 0.0
** WeekDays:
   EMISFACT VOL20        HRDOW 0.0 0.0 0.0 0.0 0.0 0.0
   EMISFACT VOL20        HRDOW 0.0 0.0 1.0 1.0 1.0 1.0
   EMISFACT VOL20        HRDOW 1.0 1.0 1.0 1.0 0.0 0.0
   EMISFACT VOL20        HRDOW 0.0 0.0 0.0 0.0 0.0 0.0
** Saturday:
   EMISFACT VOL20        HRDOW 0.0 0.0 0.0 0.0 0.0 0.0
   EMISFACT VOL20        HRDOW 0.0 0.0 0.0 0.0 0.0 0.0
   EMISFACT VOL20        HRDOW 0.0 0.0 0.0 0.0 0.0 0.0
   EMISFACT VOL20        HRDOW 0.0 0.0 0.0 0.0 0.0 0.0
** Sunday:
   EMISFACT VOL20        HRDOW 0.0 0.0 0.0 0.0 0.0 0.0
   EMISFACT VOL20        HRDOW 0.0 0.0 0.0 0.0 0.0 0.0
   EMISFACT VOL20        HRDOW 0.0 0.0 0.0 0.0 0.0 0.0
   EMISFACT VOL20        HRDOW 0.0 0.0 0.0 0.0 0.0 0.0
** WeekDays:
   EMISFACT VOL21        HRDOW 0.0 0.0 0.0 0.0 0.0 0.0
   EMISFACT VOL21        HRDOW 0.0 0.0 1.0 1.0 1.0 1.0
   EMISFACT VOL21        HRDOW 1.0 1.0 1.0 1.0 0.0 0.0
   EMISFACT VOL21        HRDOW 0.0 0.0 0.0 0.0 0.0 0.0
** Saturday:
   EMISFACT VOL21        HRDOW 0.0 0.0 0.0 0.0 0.0 0.0
   EMISFACT VOL21        HRDOW 0.0 0.0 0.0 0.0 0.0 0.0
   EMISFACT VOL21        HRDOW 0.0 0.0 0.0 0.0 0.0 0.0
   EMISFACT VOL21        HRDOW 0.0 0.0 0.0 0.0 0.0 0.0
** Sunday:
   EMISFACT VOL21        HRDOW 0.0 0.0 0.0 0.0 0.0 0.0
   EMISFACT VOL21        HRDOW 0.0 0.0 0.0 0.0 0.0 0.0
   EMISFACT VOL21        HRDOW 0.0 0.0 0.0 0.0 0.0 0.0
   EMISFACT VOL21        HRDOW 0.0 0.0 0.0 0.0 0.0 0.0
** WeekDays:
```

```
   EMISFACT VOL22        HRDOW 0.0 0.0 0.0 0.0 0.0 0.0
   EMISFACT VOL22        HRDOW 0.0 0.0 1.0 1.0 1.0 1.0
   EMISFACT VOL22        HRDOW 1.0 1.0 1.0 1.0 0.0 0.0
   EMISFACT VOL22        HRDOW 0.0 0.0 0.0 0.0 0.0 0.0
** Saturday:
   EMISFACT VOL22        HRDOW 0.0 0.0 0.0 0.0 0.0 0.0
   EMISFACT VOL22        HRDOW 0.0 0.0 0.0 0.0 0.0 0.0
   EMISFACT VOL22        HRDOW 0.0 0.0 0.0 0.0 0.0 0.0
   EMISFACT VOL22        HRDOW 0.0 0.0 0.0 0.0 0.0 0.0
** Sunday:
   EMISFACT VOL22        HRDOW 0.0 0.0 0.0 0.0 0.0 0.0
   EMISFACT VOL22        HRDOW 0.0 0.0 0.0 0.0 0.0 0.0
   EMISFACT VOL22        HRDOW 0.0 0.0 0.0 0.0 0.0 0.0
   EMISFACT VOL22        HRDOW 0.0 0.0 0.0 0.0 0.0 0.0
** WeekDays:
   EMISFACT VOL23        HRDOW 0.0 0.0 0.0 0.0 0.0 0.0
   EMISFACT VOL23        HRDOW 0.0 0.0 1.0 1.0 1.0 1.0
   EMISFACT VOL23        HRDOW 1.0 1.0 1.0 1.0 0.0 0.0
   EMISFACT VOL23        HRDOW 0.0 0.0 0.0 0.0 0.0 0.0
** Saturday:
   EMISFACT VOL23        HRDOW 0.0 0.0 0.0 0.0 0.0 0.0
   EMISFACT VOL23        HRDOW 0.0 0.0 0.0 0.0 0.0 0.0
   EMISFACT VOL23        HRDOW 0.0 0.0 0.0 0.0 0.0 0.0
   EMISFACT VOL23        HRDOW 0.0 0.0 0.0 0.0 0.0 0.0
** Sunday:
   EMISFACT VOL23        HRDOW 0.0 0.0 0.0 0.0 0.0 0.0
   EMISFACT VOL23        HRDOW 0.0 0.0 0.0 0.0 0.0 0.0
   EMISFACT VOL23        HRDOW 0.0 0.0 0.0 0.0 0.0 0.0
   EMISFACT VOL23        HRDOW 0.0 0.0 0.0 0.0 0.0 0.0
** WeekDays:
   EMISFACT VOL24        HRDOW 0.0 0.0 0.0 0.0 0.0 0.0
   EMISFACT VOL24        HRDOW 0.0 0.0 1.0 1.0 1.0 1.0
   EMISFACT VOL24        HRDOW 1.0 1.0 1.0 1.0 0.0 0.0
   EMISFACT VOL24        HRDOW 0.0 0.0 0.0 0.0 0.0 0.0
** Saturday:
   EMISFACT VOL24        HRDOW 0.0 0.0 0.0 0.0 0.0 0.0
   EMISFACT VOL24        HRDOW 0.0 0.0 0.0 0.0 0.0 0.0
   EMISFACT VOL24        HRDOW 0.0 0.0 0.0 0.0 0.0 0.0
   EMISFACT VOL24        HRDOW 0.0 0.0 0.0 0.0 0.0 0.0
** Sunday:
   EMISFACT VOL24        HRDOW 0.0 0.0 0.0 0.0 0.0 0.0
   EMISFACT VOL24        HRDOW 0.0 0.0 0.0 0.0 0.0 0.0
   EMISFACT VOL24        HRDOW 0.0 0.0 0.0 0.0 0.0 0.0
   EMISFACT VOL24        HRDOW 0.0 0.0 0.0 0.0 0.0 0.0
** WeekDays:
   EMISFACT VOL25        HRDOW 0.0 0.0 0.0 0.0 0.0 0.0
   EMISFACT VOL25        HRDOW 0.0 0.0 1.0 1.0 1.0 1.0
   EMISFACT VOL25        HRDOW 1.0 1.0 1.0 1.0 0.0 0.0
   EMISFACT VOL25        HRDOW 0.0 0.0 0.0 0.0 0.0 0.0
** Saturday:
   EMISFACT VOL25        HRDOW 0.0 0.0 0.0 0.0 0.0 0.0
   EMISFACT VOL25        HRDOW 0.0 0.0 0.0 0.0 0.0 0.0
   EMISFACT VOL25        HRDOW 0.0 0.0 0.0 0.0 0.0 0.0
   EMISFACT VOL25        HRDOW 0.0 0.0 0.0 0.0 0.0 0.0
** Sunday:
   EMISFACT VOL25        HRDOW 0.0 0.0 0.0 0.0 0.0 0.0
   EMISFACT VOL25        HRDOW 0.0 0.0 0.0 0.0 0.0 0.0
   EMISFACT VOL25        HRDOW 0.0 0.0 0.0 0.0 0.0 0.0
   EMISFACT VOL25        HRDOW 0.0 0.0 0.0 0.0 0.0 0.0
** WeekDays:
   EMISFACT VOL26        HRDOW 0.0 0.0 0.0 0.0 0.0 0.0
   EMISFACT VOL26        HRDOW 0.0 0.0 1.0 1.0 1.0 1.0
   EMISFACT VOL26        HRDOW 1.0 1.0 1.0 1.0 0.0 0.0
   EMISFACT VOL26        HRDOW 0.0 0.0 0.0 0.0 0.0 0.0
** Saturday:
   EMISFACT VOL26        HRDOW 0.0 0.0 0.0 0.0 0.0 0.0
```

```
   EMISFACT VOL26        HRDOW 0.0 0.0 0.0 0.0 0.0 0.0
   EMISFACT VOL26        HRDOW 0.0 0.0 0.0 0.0 0.0 0.0
   EMISFACT VOL26        HRDOW 0.0 0.0 0.0 0.0 0.0 0.0
** Sunday:
   EMISFACT VOL26        HRDOW 0.0 0.0 0.0 0.0 0.0 0.0
   EMISFACT VOL26        HRDOW 0.0 0.0 0.0 0.0 0.0 0.0
   EMISFACT VOL26        HRDOW 0.0 0.0 0.0 0.0 0.0 0.0
   EMISFACT VOL26        HRDOW 0.0 0.0 0.0 0.0 0.0 0.0
** WeekDays:
   EMISFACT VOL27        HRDOW 0.0 0.0 0.0 0.0 0.0 0.0
   EMISFACT VOL27        HRDOW 0.0 0.0 1.0 1.0 1.0 1.0
   EMISFACT VOL27        HRDOW 1.0 1.0 1.0 1.0 0.0 0.0
   EMISFACT VOL27        HRDOW 0.0 0.0 0.0 0.0 0.0 0.0
** Saturday:
   EMISFACT VOL27        HRDOW 0.0 0.0 0.0 0.0 0.0 0.0
   EMISFACT VOL27        HRDOW 0.0 0.0 0.0 0.0 0.0 0.0
   EMISFACT VOL27        HRDOW 0.0 0.0 0.0 0.0 0.0 0.0
   EMISFACT VOL27        HRDOW 0.0 0.0 0.0 0.0 0.0 0.0
** Sunday:
   EMISFACT VOL27        HRDOW 0.0 0.0 0.0 0.0 0.0 0.0
   EMISFACT VOL27        HRDOW 0.0 0.0 0.0 0.0 0.0 0.0
   EMISFACT VOL27        HRDOW 0.0 0.0 0.0 0.0 0.0 0.0
   EMISFACT VOL27        HRDOW 0.0 0.0 0.0 0.0 0.0 0.0
** WeekDays:
   EMISFACT VOL28        HRDOW 0.0 0.0 0.0 0.0 0.0 0.0
   EMISFACT VOL28        HRDOW 0.0 0.0 1.0 1.0 1.0 1.0
   EMISFACT VOL28        HRDOW 1.0 1.0 1.0 1.0 0.0 0.0
   EMISFACT VOL28        HRDOW 0.0 0.0 0.0 0.0 0.0 0.0
** Saturday:
   EMISFACT VOL28        HRDOW 0.0 0.0 0.0 0.0 0.0 0.0
   EMISFACT VOL28        HRDOW 0.0 0.0 0.0 0.0 0.0 0.0
   EMISFACT VOL28        HRDOW 0.0 0.0 0.0 0.0 0.0 0.0
   EMISFACT VOL28        HRDOW 0.0 0.0 0.0 0.0 0.0 0.0
** Sunday:
   EMISFACT VOL28        HRDOW 0.0 0.0 0.0 0.0 0.0 0.0
   EMISFACT VOL28        HRDOW 0.0 0.0 0.0 0.0 0.0 0.0
   EMISFACT VOL28        HRDOW 0.0 0.0 0.0 0.0 0.0 0.0
   EMISFACT VOL28        HRDOW 0.0 0.0 0.0 0.0 0.0 0.0
** WeekDays:
   EMISFACT VOL29        HRDOW 0.0 0.0 0.0 0.0 0.0 0.0
   EMISFACT VOL29        HRDOW 0.0 0.0 1.0 1.0 1.0 1.0
   EMISFACT VOL29        HRDOW 1.0 1.0 1.0 1.0 0.0 0.0
   EMISFACT VOL29        HRDOW 0.0 0.0 0.0 0.0 0.0 0.0
** Saturday:
   EMISFACT VOL29        HRDOW 0.0 0.0 0.0 0.0 0.0 0.0
   EMISFACT VOL29        HRDOW 0.0 0.0 0.0 0.0 0.0 0.0
   EMISFACT VOL29        HRDOW 0.0 0.0 0.0 0.0 0.0 0.0
   EMISFACT VOL29        HRDOW 0.0 0.0 0.0 0.0 0.0 0.0
** Sunday:
   EMISFACT VOL29        HRDOW 0.0 0.0 0.0 0.0 0.0 0.0
   EMISFACT VOL29        HRDOW 0.0 0.0 0.0 0.0 0.0 0.0
   EMISFACT VOL29        HRDOW 0.0 0.0 0.0 0.0 0.0 0.0
   EMISFACT VOL29        HRDOW 0.0 0.0 0.0 0.0 0.0 0.0
** WeekDays:
   EMISFACT VOL30        HRDOW 0.0 0.0 0.0 0.0 0.0 0.0
   EMISFACT VOL30        HRDOW 0.0 0.0 1.0 1.0 1.0 1.0
   EMISFACT VOL30        HRDOW 1.0 1.0 1.0 1.0 0.0 0.0
   EMISFACT VOL30        HRDOW 0.0 0.0 0.0 0.0 0.0 0.0
** Saturday:
   EMISFACT VOL30        HRDOW 0.0 0.0 0.0 0.0 0.0 0.0
   EMISFACT VOL30        HRDOW 0.0 0.0 0.0 0.0 0.0 0.0
   EMISFACT VOL30        HRDOW 0.0 0.0 0.0 0.0 0.0 0.0
   EMISFACT VOL30        HRDOW 0.0 0.0 0.0 0.0 0.0 0.0
** Sunday:
   EMISFACT VOL30        HRDOW 0.0 0.0 0.0 0.0 0.0 0.0
   EMISFACT VOL30        HRDOW 0.0 0.0 0.0 0.0 0.0 0.0
```

```
   EMISFACT VOL30        HRDOW 0.0 0.0 0.0 0.0 0.0 0.0
   EMISFACT VOL30        HRDOW 0.0 0.0 0.0 0.0 0.0 0.0
** WeekDays:
   EMISFACT VOL31        HRDOW 0.0 0.0 0.0 0.0 0.0 0.0
   EMISFACT VOL31        HRDOW 0.0 0.0 1.0 1.0 1.0 1.0
   EMISFACT VOL31        HRDOW 1.0 1.0 1.0 1.0 0.0 0.0
   EMISFACT VOL31        HRDOW 0.0 0.0 0.0 0.0 0.0 0.0
** Saturday:
   EMISFACT VOL31        HRDOW 0.0 0.0 0.0 0.0 0.0 0.0
   EMISFACT VOL31        HRDOW 0.0 0.0 0.0 0.0 0.0 0.0
   EMISFACT VOL31        HRDOW 0.0 0.0 0.0 0.0 0.0 0.0
   EMISFACT VOL31        HRDOW 0.0 0.0 0.0 0.0 0.0 0.0
** Sunday:
   EMISFACT VOL31        HRDOW 0.0 0.0 0.0 0.0 0.0 0.0
   EMISFACT VOL31        HRDOW 0.0 0.0 0.0 0.0 0.0 0.0
   EMISFACT VOL31        HRDOW 0.0 0.0 0.0 0.0 0.0 0.0
   EMISFACT VOL31        HRDOW 0.0 0.0 0.0 0.0 0.0 0.0
** WeekDays:
   EMISFACT VOL32        HRDOW 0.0 0.0 0.0 0.0 0.0 0.0
   EMISFACT VOL32        HRDOW 0.0 0.0 1.0 1.0 1.0 1.0
   EMISFACT VOL32        HRDOW 1.0 1.0 1.0 1.0 0.0 0.0
   EMISFACT VOL32        HRDOW 0.0 0.0 0.0 0.0 0.0 0.0
** Saturday:
   EMISFACT VOL32        HRDOW 0.0 0.0 0.0 0.0 0.0 0.0
   EMISFACT VOL32        HRDOW 0.0 0.0 0.0 0.0 0.0 0.0
   EMISFACT VOL32        HRDOW 0.0 0.0 0.0 0.0 0.0 0.0
   EMISFACT VOL32        HRDOW 0.0 0.0 0.0 0.0 0.0 0.0
** Sunday:
   EMISFACT VOL32        HRDOW 0.0 0.0 0.0 0.0 0.0 0.0
   EMISFACT VOL32        HRDOW 0.0 0.0 0.0 0.0 0.0 0.0
   EMISFACT VOL32        HRDOW 0.0 0.0 0.0 0.0 0.0 0.0
   EMISFACT VOL32        HRDOW 0.0 0.0 0.0 0.0 0.0 0.0
** WeekDays:
   EMISFACT VOL33        HRDOW 0.0 0.0 0.0 0.0 0.0 0.0
   EMISFACT VOL33        HRDOW 0.0 0.0 1.0 1.0 1.0 1.0
   EMISFACT VOL33        HRDOW 1.0 1.0 1.0 1.0 0.0 0.0
   EMISFACT VOL33        HRDOW 0.0 0.0 0.0 0.0 0.0 0.0
** Saturday:
   EMISFACT VOL33        HRDOW 0.0 0.0 0.0 0.0 0.0 0.0
   EMISFACT VOL33        HRDOW 0.0 0.0 0.0 0.0 0.0 0.0
   EMISFACT VOL33        HRDOW 0.0 0.0 0.0 0.0 0.0 0.0
   EMISFACT VOL33        HRDOW 0.0 0.0 0.0 0.0 0.0 0.0
** Sunday:
   EMISFACT VOL33        HRDOW 0.0 0.0 0.0 0.0 0.0 0.0
   EMISFACT VOL33        HRDOW 0.0 0.0 0.0 0.0 0.0 0.0
   EMISFACT VOL33        HRDOW 0.0 0.0 0.0 0.0 0.0 0.0
   EMISFACT VOL33        HRDOW 0.0 0.0 0.0 0.0 0.0 0.0
** WeekDays:
   EMISFACT VOL34        HRDOW 0.0 0.0 0.0 0.0 0.0 0.0
   EMISFACT VOL34        HRDOW 0.0 0.0 1.0 1.0 1.0 1.0
   EMISFACT VOL34        HRDOW 1.0 1.0 1.0 1.0 0.0 0.0
   EMISFACT VOL34        HRDOW 0.0 0.0 0.0 0.0 0.0 0.0
** Saturday:
   EMISFACT VOL34        HRDOW 0.0 0.0 0.0 0.0 0.0 0.0
   EMISFACT VOL34        HRDOW 0.0 0.0 0.0 0.0 0.0 0.0
   EMISFACT VOL34        HRDOW 0.0 0.0 0.0 0.0 0.0 0.0
   EMISFACT VOL34        HRDOW 0.0 0.0 0.0 0.0 0.0 0.0
** Sunday:
   EMISFACT VOL34        HRDOW 0.0 0.0 0.0 0.0 0.0 0.0
   EMISFACT VOL34        HRDOW 0.0 0.0 0.0 0.0 0.0 0.0
   EMISFACT VOL34        HRDOW 0.0 0.0 0.0 0.0 0.0 0.0
   EMISFACT VOL34        HRDOW 0.0 0.0 0.0 0.0 0.0 0.0
** WeekDays:
   EMISFACT VOL35        HRDOW 0.0 0.0 0.0 0.0 0.0 0.0
   EMISFACT VOL35        HRDOW 0.0 0.0 1.0 1.0 1.0 1.0
   EMISFACT VOL35        HRDOW 1.0 1.0 1.0 1.0 0.0 0.0
```

```
   EMISFACT VOL35        HRDOW 0.0 0.0 0.0 0.0 0.0 0.0
** Saturday:
   EMISFACT VOL35        HRDOW 0.0 0.0 0.0 0.0 0.0 0.0
   EMISFACT VOL35        HRDOW 0.0 0.0 0.0 0.0 0.0 0.0
   EMISFACT VOL35        HRDOW 0.0 0.0 0.0 0.0 0.0 0.0
   EMISFACT VOL35        HRDOW 0.0 0.0 0.0 0.0 0.0 0.0
** Sunday:
   EMISFACT VOL35        HRDOW 0.0 0.0 0.0 0.0 0.0 0.0
   EMISFACT VOL35        HRDOW 0.0 0.0 0.0 0.0 0.0 0.0
   EMISFACT VOL35        HRDOW 0.0 0.0 0.0 0.0 0.0 0.0
   EMISFACT VOL35        HRDOW 0.0 0.0 0.0 0.0 0.0 0.0
** WeekDays:
   EMISFACT VOL36        HRDOW 0.0 0.0 0.0 0.0 0.0 0.0
   EMISFACT VOL36        HRDOW 0.0 0.0 1.0 1.0 1.0 1.0
   EMISFACT VOL36        HRDOW 1.0 1.0 1.0 1.0 0.0 0.0
   EMISFACT VOL36        HRDOW 0.0 0.0 0.0 0.0 0.0 0.0
** Saturday:
   EMISFACT VOL36        HRDOW 0.0 0.0 0.0 0.0 0.0 0.0
   EMISFACT VOL36        HRDOW 0.0 0.0 0.0 0.0 0.0 0.0
   EMISFACT VOL36        HRDOW 0.0 0.0 0.0 0.0 0.0 0.0
   EMISFACT VOL36        HRDOW 0.0 0.0 0.0 0.0 0.0 0.0
** Sunday:
   EMISFACT VOL36        HRDOW 0.0 0.0 0.0 0.0 0.0 0.0
   EMISFACT VOL36        HRDOW 0.0 0.0 0.0 0.0 0.0 0.0
   EMISFACT VOL36        HRDOW 0.0 0.0 0.0 0.0 0.0 0.0
   EMISFACT VOL36        HRDOW 0.0 0.0 0.0 0.0 0.0 0.0
** WeekDays:
   EMISFACT VOL37        HRDOW 0.0 0.0 0.0 0.0 0.0 0.0
   EMISFACT VOL37        HRDOW 0.0 0.0 1.0 1.0 1.0 1.0
   EMISFACT VOL37        HRDOW 1.0 1.0 1.0 1.0 0.0 0.0
   EMISFACT VOL37        HRDOW 0.0 0.0 0.0 0.0 0.0 0.0
** Saturday:
   EMISFACT VOL37        HRDOW 0.0 0.0 0.0 0.0 0.0 0.0
   EMISFACT VOL37        HRDOW 0.0 0.0 0.0 0.0 0.0 0.0
   EMISFACT VOL37        HRDOW 0.0 0.0 0.0 0.0 0.0 0.0
   EMISFACT VOL37        HRDOW 0.0 0.0 0.0 0.0 0.0 0.0
** Sunday:
   EMISFACT VOL37        HRDOW 0.0 0.0 0.0 0.0 0.0 0.0
   EMISFACT VOL37        HRDOW 0.0 0.0 0.0 0.0 0.0 0.0
   EMISFACT VOL37        HRDOW 0.0 0.0 0.0 0.0 0.0 0.0
   EMISFACT VOL37        HRDOW 0.0 0.0 0.0 0.0 0.0 0.0
** WeekDays:
   EMISFACT VOL38        HRDOW 0.0 0.0 0.0 0.0 0.0 0.0
   EMISFACT VOL38        HRDOW 0.0 0.0 1.0 1.0 1.0 1.0
   EMISFACT VOL38        HRDOW 1.0 1.0 1.0 1.0 0.0 0.0
   EMISFACT VOL38        HRDOW 0.0 0.0 0.0 0.0 0.0 0.0
** Saturday:
   EMISFACT VOL38        HRDOW 0.0 0.0 0.0 0.0 0.0 0.0
   EMISFACT VOL38        HRDOW 0.0 0.0 0.0 0.0 0.0 0.0
   EMISFACT VOL38        HRDOW 0.0 0.0 0.0 0.0 0.0 0.0
   EMISFACT VOL38        HRDOW 0.0 0.0 0.0 0.0 0.0 0.0
** Sunday:
   EMISFACT VOL38        HRDOW 0.0 0.0 0.0 0.0 0.0 0.0
   EMISFACT VOL38        HRDOW 0.0 0.0 0.0 0.0 0.0 0.0
   EMISFACT VOL38        HRDOW 0.0 0.0 0.0 0.0 0.0 0.0
   EMISFACT VOL38        HRDOW 0.0 0.0 0.0 0.0 0.0 0.0
** WeekDays:
   EMISFACT VOL39        HRDOW 0.0 0.0 0.0 0.0 0.0 0.0
   EMISFACT VOL39        HRDOW 0.0 0.0 1.0 1.0 1.0 1.0
   EMISFACT VOL39        HRDOW 1.0 1.0 1.0 1.0 0.0 0.0
   EMISFACT VOL39        HRDOW 0.0 0.0 0.0 0.0 0.0 0.0
** Saturday:
   EMISFACT VOL39        HRDOW 0.0 0.0 0.0 0.0 0.0 0.0
   EMISFACT VOL39        HRDOW 0.0 0.0 0.0 0.0 0.0 0.0
   EMISFACT VOL39        HRDOW 0.0 0.0 0.0 0.0 0.0 0.0
   EMISFACT VOL39        HRDOW 0.0 0.0 0.0 0.0 0.0 0.0
```

```
** Sunday:
   EMISFACT VOL39        HRDOW 0.0 0.0 0.0 0.0 0.0 0.0
   EMISFACT VOL39        HRDOW 0.0 0.0 0.0 0.0 0.0 0.0
   EMISFACT VOL39        HRDOW 0.0 0.0 0.0 0.0 0.0 0.0
   EMISFACT VOL39        HRDOW 0.0 0.0 0.0 0.0 0.0 0.0
** WeekDays:
   EMISFACT VOL40        HRDOW 0.0 0.0 0.0 0.0 0.0 0.0
   EMISFACT VOL40        HRDOW 0.0 0.0 1.0 1.0 1.0 1.0
   EMISFACT VOL40        HRDOW 1.0 1.0 1.0 1.0 0.0 0.0
   EMISFACT VOL40        HRDOW 0.0 0.0 0.0 0.0 0.0 0.0
** Saturday:
   EMISFACT VOL40        HRDOW 0.0 0.0 0.0 0.0 0.0 0.0
   EMISFACT VOL40        HRDOW 0.0 0.0 0.0 0.0 0.0 0.0
   EMISFACT VOL40        HRDOW 0.0 0.0 0.0 0.0 0.0 0.0
   EMISFACT VOL40        HRDOW 0.0 0.0 0.0 0.0 0.0 0.0
** Sunday:
   EMISFACT VOL40        HRDOW 0.0 0.0 0.0 0.0 0.0 0.0
   EMISFACT VOL40        HRDOW 0.0 0.0 0.0 0.0 0.0 0.0
   EMISFACT VOL40        HRDOW 0.0 0.0 0.0 0.0 0.0 0.0
   EMISFACT VOL40        HRDOW 0.0 0.0 0.0 0.0 0.0 0.0
** WeekDays:
   EMISFACT VOL41        HRDOW 0.0 0.0 0.0 0.0 0.0 0.0
   EMISFACT VOL41        HRDOW 0.0 0.0 1.0 1.0 1.0 1.0
   EMISFACT VOL41        HRDOW 1.0 1.0 1.0 1.0 0.0 0.0
   EMISFACT VOL41        HRDOW 0.0 0.0 0.0 0.0 0.0 0.0
** Saturday:
   EMISFACT VOL41        HRDOW 0.0 0.0 0.0 0.0 0.0 0.0
   EMISFACT VOL41        HRDOW 0.0 0.0 0.0 0.0 0.0 0.0
   EMISFACT VOL41        HRDOW 0.0 0.0 0.0 0.0 0.0 0.0
   EMISFACT VOL41        HRDOW 0.0 0.0 0.0 0.0 0.0 0.0
** Sunday:
   EMISFACT VOL41        HRDOW 0.0 0.0 0.0 0.0 0.0 0.0
   EMISFACT VOL41        HRDOW 0.0 0.0 0.0 0.0 0.0 0.0
   EMISFACT VOL41        HRDOW 0.0 0.0 0.0 0.0 0.0 0.0
   EMISFACT VOL41        HRDOW 0.0 0.0 0.0 0.0 0.0 0.0
** WeekDays:
   EMISFACT VOL42        HRDOW 0.0 0.0 0.0 0.0 0.0 0.0
   EMISFACT VOL42        HRDOW 0.0 0.0 1.0 1.0 1.0 1.0
   EMISFACT VOL42        HRDOW 1.0 1.0 1.0 1.0 0.0 0.0
   EMISFACT VOL42        HRDOW 0.0 0.0 0.0 0.0 0.0 0.0
** Saturday:
   EMISFACT VOL42        HRDOW 0.0 0.0 0.0 0.0 0.0 0.0
   EMISFACT VOL42        HRDOW 0.0 0.0 0.0 0.0 0.0 0.0
   EMISFACT VOL42        HRDOW 0.0 0.0 0.0 0.0 0.0 0.0
   EMISFACT VOL42        HRDOW 0.0 0.0 0.0 0.0 0.0 0.0
** Sunday:
   EMISFACT VOL42        HRDOW 0.0 0.0 0.0 0.0 0.0 0.0
   EMISFACT VOL42        HRDOW 0.0 0.0 0.0 0.0 0.0 0.0
   EMISFACT VOL42        HRDOW 0.0 0.0 0.0 0.0 0.0 0.0
   EMISFACT VOL42        HRDOW 0.0 0.0 0.0 0.0 0.0 0.0
** WeekDays:
   EMISFACT VOL43        HRDOW 0.0 0.0 0.0 0.0 0.0 0.0
   EMISFACT VOL43        HRDOW 0.0 0.0 1.0 1.0 1.0 1.0
   EMISFACT VOL43        HRDOW 1.0 1.0 1.0 1.0 0.0 0.0
   EMISFACT VOL43        HRDOW 0.0 0.0 0.0 0.0 0.0 0.0
** Saturday:
   EMISFACT VOL43        HRDOW 0.0 0.0 0.0 0.0 0.0 0.0
   EMISFACT VOL43        HRDOW 0.0 0.0 0.0 0.0 0.0 0.0
   EMISFACT VOL43        HRDOW 0.0 0.0 0.0 0.0 0.0 0.0
   EMISFACT VOL43        HRDOW 0.0 0.0 0.0 0.0 0.0 0.0
** Sunday:
   EMISFACT VOL43        HRDOW 0.0 0.0 0.0 0.0 0.0 0.0
   EMISFACT VOL43        HRDOW 0.0 0.0 0.0 0.0 0.0 0.0
   EMISFACT VOL43        HRDOW 0.0 0.0 0.0 0.0 0.0 0.0
   EMISFACT VOL43        HRDOW 0.0 0.0 0.0 0.0 0.0 0.0
** WeekDays:
```

```
   EMISFACT VOL44        HRDOW 0.0 0.0 0.0 0.0 0.0 0.0
   EMISFACT VOL44        HRDOW 0.0 0.0 1.0 1.0 1.0 1.0
   EMISFACT VOL44        HRDOW 1.0 1.0 1.0 1.0 0.0 0.0
   EMISFACT VOL44        HRDOW 0.0 0.0 0.0 0.0 0.0 0.0
** Saturday:
   EMISFACT VOL44        HRDOW 0.0 0.0 0.0 0.0 0.0 0.0
   EMISFACT VOL44        HRDOW 0.0 0.0 0.0 0.0 0.0 0.0
   EMISFACT VOL44        HRDOW 0.0 0.0 0.0 0.0 0.0 0.0
   EMISFACT VOL44        HRDOW 0.0 0.0 0.0 0.0 0.0 0.0
** Sunday:
   EMISFACT VOL44        HRDOW 0.0 0.0 0.0 0.0 0.0 0.0
   EMISFACT VOL44        HRDOW 0.0 0.0 0.0 0.0 0.0 0.0
   EMISFACT VOL44        HRDOW 0.0 0.0 0.0 0.0 0.0 0.0
   EMISFACT VOL44        HRDOW 0.0 0.0 0.0 0.0 0.0 0.0
** WeekDays:
   EMISFACT VOL45        HRDOW 0.0 0.0 0.0 0.0 0.0 0.0
   EMISFACT VOL45        HRDOW 0.0 0.0 1.0 1.0 1.0 1.0
   EMISFACT VOL45        HRDOW 1.0 1.0 1.0 1.0 0.0 0.0
   EMISFACT VOL45        HRDOW 0.0 0.0 0.0 0.0 0.0 0.0
** Saturday:
   EMISFACT VOL45        HRDOW 0.0 0.0 0.0 0.0 0.0 0.0
   EMISFACT VOL45        HRDOW 0.0 0.0 0.0 0.0 0.0 0.0
   EMISFACT VOL45        HRDOW 0.0 0.0 0.0 0.0 0.0 0.0
   EMISFACT VOL45        HRDOW 0.0 0.0 0.0 0.0 0.0 0.0
** Sunday:
   EMISFACT VOL45        HRDOW 0.0 0.0 0.0 0.0 0.0 0.0
   EMISFACT VOL45        HRDOW 0.0 0.0 0.0 0.0 0.0 0.0
   EMISFACT VOL45        HRDOW 0.0 0.0 0.0 0.0 0.0 0.0
   EMISFACT VOL45        HRDOW 0.0 0.0 0.0 0.0 0.0 0.0
** WeekDays:
   EMISFACT VOL46        HRDOW 0.0 0.0 0.0 0.0 0.0 0.0
   EMISFACT VOL46        HRDOW 0.0 0.0 1.0 1.0 1.0 1.0
   EMISFACT VOL46        HRDOW 1.0 1.0 1.0 1.0 0.0 0.0
   EMISFACT VOL46        HRDOW 0.0 0.0 0.0 0.0 0.0 0.0
** Saturday:
   EMISFACT VOL46        HRDOW 0.0 0.0 0.0 0.0 0.0 0.0
   EMISFACT VOL46        HRDOW 0.0 0.0 0.0 0.0 0.0 0.0
   EMISFACT VOL46        HRDOW 0.0 0.0 0.0 0.0 0.0 0.0
   EMISFACT VOL46        HRDOW 0.0 0.0 0.0 0.0 0.0 0.0
** Sunday:
   EMISFACT VOL46        HRDOW 0.0 0.0 0.0 0.0 0.0 0.0
   EMISFACT VOL46        HRDOW 0.0 0.0 0.0 0.0 0.0 0.0
   EMISFACT VOL46        HRDOW 0.0 0.0 0.0 0.0 0.0 0.0
   EMISFACT VOL46        HRDOW 0.0 0.0 0.0 0.0 0.0 0.0
** WeekDays:
   EMISFACT VOL47        HRDOW 0.0 0.0 0.0 0.0 0.0 0.0
   EMISFACT VOL47        HRDOW 0.0 0.0 1.0 1.0 1.0 1.0
   EMISFACT VOL47        HRDOW 1.0 1.0 1.0 1.0 0.0 0.0
   EMISFACT VOL47        HRDOW 0.0 0.0 0.0 0.0 0.0 0.0
** Saturday:
   EMISFACT VOL47        HRDOW 0.0 0.0 0.0 0.0 0.0 0.0
   EMISFACT VOL47        HRDOW 0.0 0.0 0.0 0.0 0.0 0.0
   EMISFACT VOL47        HRDOW 0.0 0.0 0.0 0.0 0.0 0.0
   EMISFACT VOL47        HRDOW 0.0 0.0 0.0 0.0 0.0 0.0
** Sunday:
   EMISFACT VOL47        HRDOW 0.0 0.0 0.0 0.0 0.0 0.0
   EMISFACT VOL47        HRDOW 0.0 0.0 0.0 0.0 0.0 0.0
   EMISFACT VOL47        HRDOW 0.0 0.0 0.0 0.0 0.0 0.0
   EMISFACT VOL47        HRDOW 0.0 0.0 0.0 0.0 0.0 0.0
** WeekDays:
   EMISFACT VOL48        HRDOW 0.0 0.0 0.0 0.0 0.0 0.0
   EMISFACT VOL48        HRDOW 0.0 0.0 1.0 1.0 1.0 1.0
   EMISFACT VOL48        HRDOW 1.0 1.0 1.0 1.0 0.0 0.0
   EMISFACT VOL48        HRDOW 0.0 0.0 0.0 0.0 0.0 0.0
** Saturday:
   EMISFACT VOL48        HRDOW 0.0 0.0 0.0 0.0 0.0 0.0
```

```
   EMISFACT VOL48        HRDOW 0.0 0.0 0.0 0.0 0.0 0.0
   EMISFACT VOL48        HRDOW 0.0 0.0 0.0 0.0 0.0 0.0
   EMISFACT VOL48        HRDOW 0.0 0.0 0.0 0.0 0.0 0.0
** Sunday:
   EMISFACT VOL48        HRDOW 0.0 0.0 0.0 0.0 0.0 0.0
   EMISFACT VOL48        HRDOW 0.0 0.0 0.0 0.0 0.0 0.0
   EMISFACT VOL48        HRDOW 0.0 0.0 0.0 0.0 0.0 0.0
   EMISFACT VOL48        HRDOW 0.0 0.0 0.0 0.0 0.0 0.0
** WeekDays:
   EMISFACT VOL49        HRDOW 0.0 0.0 0.0 0.0 0.0 0.0
   EMISFACT VOL49        HRDOW 0.0 0.0 1.0 1.0 1.0 1.0
   EMISFACT VOL49        HRDOW 1.0 1.0 1.0 1.0 0.0 0.0
   EMISFACT VOL49        HRDOW 0.0 0.0 0.0 0.0 0.0 0.0
** Saturday:
   EMISFACT VOL49        HRDOW 0.0 0.0 0.0 0.0 0.0 0.0
   EMISFACT VOL49        HRDOW 0.0 0.0 0.0 0.0 0.0 0.0
   EMISFACT VOL49        HRDOW 0.0 0.0 0.0 0.0 0.0 0.0
   EMISFACT VOL49        HRDOW 0.0 0.0 0.0 0.0 0.0 0.0
** Sunday:
   EMISFACT VOL49        HRDOW 0.0 0.0 0.0 0.0 0.0 0.0
   EMISFACT VOL49        HRDOW 0.0 0.0 0.0 0.0 0.0 0.0
   EMISFACT VOL49        HRDOW 0.0 0.0 0.0 0.0 0.0 0.0
   EMISFACT VOL49        HRDOW 0.0 0.0 0.0 0.0 0.0 0.0
** WeekDays:
   EMISFACT VOL50        HRDOW 0.0 0.0 0.0 0.0 0.0 0.0
   EMISFACT VOL50        HRDOW 0.0 0.0 1.0 1.0 1.0 1.0
   EMISFACT VOL50        HRDOW 1.0 1.0 1.0 1.0 0.0 0.0
   EMISFACT VOL50        HRDOW 0.0 0.0 0.0 0.0 0.0 0.0
** Saturday:
   EMISFACT VOL50        HRDOW 0.0 0.0 0.0 0.0 0.0 0.0
   EMISFACT VOL50        HRDOW 0.0 0.0 0.0 0.0 0.0 0.0
   EMISFACT VOL50        HRDOW 0.0 0.0 0.0 0.0 0.0 0.0
   EMISFACT VOL50        HRDOW 0.0 0.0 0.0 0.0 0.0 0.0
** Sunday:
   EMISFACT VOL50        HRDOW 0.0 0.0 0.0 0.0 0.0 0.0
   EMISFACT VOL50        HRDOW 0.0 0.0 0.0 0.0 0.0 0.0
   EMISFACT VOL50        HRDOW 0.0 0.0 0.0 0.0 0.0 0.0
   EMISFACT VOL50        HRDOW 0.0 0.0 0.0 0.0 0.0 0.0
** WeekDays:
   EMISFACT VOL51        HRDOW 0.0 0.0 0.0 0.0 0.0 0.0
   EMISFACT VOL51        HRDOW 0.0 0.0 1.0 1.0 1.0 1.0
   EMISFACT VOL51        HRDOW 1.0 1.0 1.0 1.0 0.0 0.0
   EMISFACT VOL51        HRDOW 0.0 0.0 0.0 0.0 0.0 0.0
** Saturday:
   EMISFACT VOL51        HRDOW 0.0 0.0 0.0 0.0 0.0 0.0
   EMISFACT VOL51        HRDOW 0.0 0.0 0.0 0.0 0.0 0.0
   EMISFACT VOL51        HRDOW 0.0 0.0 0.0 0.0 0.0 0.0
   EMISFACT VOL51        HRDOW 0.0 0.0 0.0 0.0 0.0 0.0
** Sunday:
   EMISFACT VOL51        HRDOW 0.0 0.0 0.0 0.0 0.0 0.0
   EMISFACT VOL51        HRDOW 0.0 0.0 0.0 0.0 0.0 0.0
   EMISFACT VOL51        HRDOW 0.0 0.0 0.0 0.0 0.0 0.0
   EMISFACT VOL51        HRDOW 0.0 0.0 0.0 0.0 0.0 0.0
** WeekDays:
   EMISFACT VOL52        HRDOW 0.0 0.0 0.0 0.0 0.0 0.0
   EMISFACT VOL52        HRDOW 0.0 0.0 1.0 1.0 1.0 1.0
   EMISFACT VOL52        HRDOW 1.0 1.0 1.0 1.0 0.0 0.0
   EMISFACT VOL52        HRDOW 0.0 0.0 0.0 0.0 0.0 0.0
** Saturday:
   EMISFACT VOL52        HRDOW 0.0 0.0 0.0 0.0 0.0 0.0
   EMISFACT VOL52        HRDOW 0.0 0.0 0.0 0.0 0.0 0.0
   EMISFACT VOL52        HRDOW 0.0 0.0 0.0 0.0 0.0 0.0
   EMISFACT VOL52        HRDOW 0.0 0.0 0.0 0.0 0.0 0.0
** Sunday:
   EMISFACT VOL52        HRDOW 0.0 0.0 0.0 0.0 0.0 0.0
   EMISFACT VOL52        HRDOW 0.0 0.0 0.0 0.0 0.0 0.0
```

```
   EMISFACT VOL52        HRDOW 0.0 0.0 0.0 0.0 0.0 0.0
   EMISFACT VOL52        HRDOW 0.0 0.0 0.0 0.0 0.0 0.0
** WeekDays:
   EMISFACT VOL53        HRDOW 0.0 0.0 0.0 0.0 0.0 0.0
   EMISFACT VOL53        HRDOW 0.0 0.0 1.0 1.0 1.0 1.0
   EMISFACT VOL53        HRDOW 1.0 1.0 1.0 1.0 0.0 0.0
   EMISFACT VOL53        HRDOW 0.0 0.0 0.0 0.0 0.0 0.0
** Saturday:
   EMISFACT VOL53        HRDOW 0.0 0.0 0.0 0.0 0.0 0.0
   EMISFACT VOL53        HRDOW 0.0 0.0 0.0 0.0 0.0 0.0
   EMISFACT VOL53        HRDOW 0.0 0.0 0.0 0.0 0.0 0.0
   EMISFACT VOL53        HRDOW 0.0 0.0 0.0 0.0 0.0 0.0
** Sunday:
   EMISFACT VOL53        HRDOW 0.0 0.0 0.0 0.0 0.0 0.0
   EMISFACT VOL53        HRDOW 0.0 0.0 0.0 0.0 0.0 0.0
   EMISFACT VOL53        HRDOW 0.0 0.0 0.0 0.0 0.0 0.0
   EMISFACT VOL53        HRDOW 0.0 0.0 0.0 0.0 0.0 0.0
** WeekDays:
   EMISFACT VOL54        HRDOW 0.0 0.0 0.0 0.0 0.0 0.0
   EMISFACT VOL54        HRDOW 0.0 0.0 1.0 1.0 1.0 1.0
   EMISFACT VOL54        HRDOW 1.0 1.0 1.0 1.0 0.0 0.0
   EMISFACT VOL54        HRDOW 0.0 0.0 0.0 0.0 0.0 0.0
** Saturday:
   EMISFACT VOL54        HRDOW 0.0 0.0 0.0 0.0 0.0 0.0
   EMISFACT VOL54        HRDOW 0.0 0.0 0.0 0.0 0.0 0.0
   EMISFACT VOL54        HRDOW 0.0 0.0 0.0 0.0 0.0 0.0
   EMISFACT VOL54        HRDOW 0.0 0.0 0.0 0.0 0.0 0.0
** Sunday:
   EMISFACT VOL54        HRDOW 0.0 0.0 0.0 0.0 0.0 0.0
   EMISFACT VOL54        HRDOW 0.0 0.0 0.0 0.0 0.0 0.0
   EMISFACT VOL54        HRDOW 0.0 0.0 0.0 0.0 0.0 0.0
   EMISFACT VOL54        HRDOW 0.0 0.0 0.0 0.0 0.0 0.0
** WeekDays:
   EMISFACT VOL55        HRDOW 0.0 0.0 0.0 0.0 0.0 0.0
   EMISFACT VOL55        HRDOW 0.0 0.0 1.0 1.0 1.0 1.0
   EMISFACT VOL55        HRDOW 1.0 1.0 1.0 1.0 0.0 0.0
   EMISFACT VOL55        HRDOW 0.0 0.0 0.0 0.0 0.0 0.0
** Saturday:
   EMISFACT VOL55        HRDOW 0.0 0.0 0.0 0.0 0.0 0.0
   EMISFACT VOL55        HRDOW 0.0 0.0 0.0 0.0 0.0 0.0
   EMISFACT VOL55        HRDOW 0.0 0.0 0.0 0.0 0.0 0.0
   EMISFACT VOL55        HRDOW 0.0 0.0 0.0 0.0 0.0 0.0
** Sunday:
   EMISFACT VOL55        HRDOW 0.0 0.0 0.0 0.0 0.0 0.0
   EMISFACT VOL55        HRDOW 0.0 0.0 0.0 0.0 0.0 0.0
   EMISFACT VOL55        HRDOW 0.0 0.0 0.0 0.0 0.0 0.0
   EMISFACT VOL55        HRDOW 0.0 0.0 0.0 0.0 0.0 0.0
** WeekDays:
   EMISFACT VOL56        HRDOW 0.0 0.0 0.0 0.0 0.0 0.0
   EMISFACT VOL56        HRDOW 0.0 0.0 1.0 1.0 1.0 1.0
   EMISFACT VOL56        HRDOW 1.0 1.0 1.0 1.0 0.0 0.0
   EMISFACT VOL56        HRDOW 0.0 0.0 0.0 0.0 0.0 0.0
** Saturday:
   EMISFACT VOL56        HRDOW 0.0 0.0 0.0 0.0 0.0 0.0
   EMISFACT VOL56        HRDOW 0.0 0.0 0.0 0.0 0.0 0.0
   EMISFACT VOL56        HRDOW 0.0 0.0 0.0 0.0 0.0 0.0
   EMISFACT VOL56        HRDOW 0.0 0.0 0.0 0.0 0.0 0.0
** Sunday:
   EMISFACT VOL56        HRDOW 0.0 0.0 0.0 0.0 0.0 0.0
   EMISFACT VOL56        HRDOW 0.0 0.0 0.0 0.0 0.0 0.0
   EMISFACT VOL56        HRDOW 0.0 0.0 0.0 0.0 0.0 0.0
   EMISFACT VOL56        HRDOW 0.0 0.0 0.0 0.0 0.0 0.0
** WeekDays:
   EMISFACT VOL57        HRDOW 0.0 0.0 0.0 0.0 0.0 0.0
   EMISFACT VOL57        HRDOW 0.0 0.0 1.0 1.0 1.0 1.0
   EMISFACT VOL57        HRDOW 1.0 1.0 1.0 1.0 0.0 0.0
```

```
   EMISFACT VOL57        HRDOW 0.0 0.0 0.0 0.0 0.0 0.0
** Saturday:
   EMISFACT VOL57        HRDOW 0.0 0.0 0.0 0.0 0.0 0.0
   EMISFACT VOL57        HRDOW 0.0 0.0 0.0 0.0 0.0 0.0
   EMISFACT VOL57        HRDOW 0.0 0.0 0.0 0.0 0.0 0.0
   EMISFACT VOL57        HRDOW 0.0 0.0 0.0 0.0 0.0 0.0
** Sunday:
   EMISFACT VOL57        HRDOW 0.0 0.0 0.0 0.0 0.0 0.0
   EMISFACT VOL57        HRDOW 0.0 0.0 0.0 0.0 0.0 0.0
   EMISFACT VOL57        HRDOW 0.0 0.0 0.0 0.0 0.0 0.0
   EMISFACT VOL57        HRDOW 0.0 0.0 0.0 0.0 0.0 0.0
** WeekDays:
   EMISFACT VOL58        HRDOW 0.0 0.0 0.0 0.0 0.0 0.0
   EMISFACT VOL58        HRDOW 0.0 0.0 1.0 1.0 1.0 1.0
   EMISFACT VOL58        HRDOW 1.0 1.0 1.0 1.0 0.0 0.0
   EMISFACT VOL58        HRDOW 0.0 0.0 0.0 0.0 0.0 0.0
** Saturday:
   EMISFACT VOL58        HRDOW 0.0 0.0 0.0 0.0 0.0 0.0
   EMISFACT VOL58        HRDOW 0.0 0.0 0.0 0.0 0.0 0.0
   EMISFACT VOL58        HRDOW 0.0 0.0 0.0 0.0 0.0 0.0
   EMISFACT VOL58        HRDOW 0.0 0.0 0.0 0.0 0.0 0.0
** Sunday:
   EMISFACT VOL58        HRDOW 0.0 0.0 0.0 0.0 0.0 0.0
   EMISFACT VOL58        HRDOW 0.0 0.0 0.0 0.0 0.0 0.0
   EMISFACT VOL58        HRDOW 0.0 0.0 0.0 0.0 0.0 0.0
   EMISFACT VOL58        HRDOW 0.0 0.0 0.0 0.0 0.0 0.0
** WeekDays:
   EMISFACT VOL59        HRDOW 0.0 0.0 0.0 0.0 0.0 0.0
   EMISFACT VOL59        HRDOW 0.0 0.0 1.0 1.0 1.0 1.0
   EMISFACT VOL59        HRDOW 1.0 1.0 1.0 1.0 0.0 0.0
   EMISFACT VOL59        HRDOW 0.0 0.0 0.0 0.0 0.0 0.0
** Saturday:
   EMISFACT VOL59        HRDOW 0.0 0.0 0.0 0.0 0.0 0.0
   EMISFACT VOL59        HRDOW 0.0 0.0 0.0 0.0 0.0 0.0
   EMISFACT VOL59        HRDOW 0.0 0.0 0.0 0.0 0.0 0.0
   EMISFACT VOL59        HRDOW 0.0 0.0 0.0 0.0 0.0 0.0
** Sunday:
   EMISFACT VOL59        HRDOW 0.0 0.0 0.0 0.0 0.0 0.0
   EMISFACT VOL59        HRDOW 0.0 0.0 0.0 0.0 0.0 0.0
   EMISFACT VOL59        HRDOW 0.0 0.0 0.0 0.0 0.0 0.0
   EMISFACT VOL59        HRDOW 0.0 0.0 0.0 0.0 0.0 0.0
** WeekDays:
   EMISFACT VOL60        HRDOW 0.0 0.0 0.0 0.0 0.0 0.0
   EMISFACT VOL60        HRDOW 0.0 0.0 1.0 1.0 1.0 1.0
   EMISFACT VOL60        HRDOW 1.0 1.0 1.0 1.0 0.0 0.0
   EMISFACT VOL60        HRDOW 0.0 0.0 0.0 0.0 0.0 0.0
** Saturday:
   EMISFACT VOL60        HRDOW 0.0 0.0 0.0 0.0 0.0 0.0
   EMISFACT VOL60        HRDOW 0.0 0.0 0.0 0.0 0.0 0.0
   EMISFACT VOL60        HRDOW 0.0 0.0 0.0 0.0 0.0 0.0
   EMISFACT VOL60        HRDOW 0.0 0.0 0.0 0.0 0.0 0.0
** Sunday:
   EMISFACT VOL60        HRDOW 0.0 0.0 0.0 0.0 0.0 0.0
   EMISFACT VOL60        HRDOW 0.0 0.0 0.0 0.0 0.0 0.0
   EMISFACT VOL60        HRDOW 0.0 0.0 0.0 0.0 0.0 0.0
   EMISFACT VOL60        HRDOW 0.0 0.0 0.0 0.0 0.0 0.0
** WeekDays:
   EMISFACT VOL61        HRDOW 0.0 0.0 0.0 0.0 0.0 0.0
   EMISFACT VOL61        HRDOW 0.0 0.0 1.0 1.0 1.0 1.0
   EMISFACT VOL61        HRDOW 1.0 1.0 1.0 1.0 0.0 0.0
   EMISFACT VOL61        HRDOW 0.0 0.0 0.0 0.0 0.0 0.0
** Saturday:
   EMISFACT VOL61        HRDOW 0.0 0.0 0.0 0.0 0.0 0.0
   EMISFACT VOL61        HRDOW 0.0 0.0 0.0 0.0 0.0 0.0
   EMISFACT VOL61        HRDOW 0.0 0.0 0.0 0.0 0.0 0.0
   EMISFACT VOL61        HRDOW 0.0 0.0 0.0 0.0 0.0 0.0
```

```
** Sunday:
   EMISFACT VOL61        HRDOW 0.0 0.0 0.0 0.0 0.0 0.0
   EMISFACT VOL61        HRDOW 0.0 0.0 0.0 0.0 0.0 0.0
   EMISFACT VOL61        HRDOW 0.0 0.0 0.0 0.0 0.0 0.0
   EMISFACT VOL61        HRDOW 0.0 0.0 0.0 0.0 0.0 0.0
** WeekDays:
   EMISFACT VOL62        HRDOW 0.0 0.0 0.0 0.0 0.0 0.0
   EMISFACT VOL62        HRDOW 0.0 0.0 1.0 1.0 1.0 1.0
   EMISFACT VOL62        HRDOW 1.0 1.0 1.0 1.0 0.0 0.0
   EMISFACT VOL62        HRDOW 0.0 0.0 0.0 0.0 0.0 0.0
** Saturday:
   EMISFACT VOL62        HRDOW 0.0 0.0 0.0 0.0 0.0 0.0
   EMISFACT VOL62        HRDOW 0.0 0.0 0.0 0.0 0.0 0.0
   EMISFACT VOL62        HRDOW 0.0 0.0 0.0 0.0 0.0 0.0
   EMISFACT VOL62        HRDOW 0.0 0.0 0.0 0.0 0.0 0.0
** Sunday:
   EMISFACT VOL62        HRDOW 0.0 0.0 0.0 0.0 0.0 0.0
   EMISFACT VOL62        HRDOW 0.0 0.0 0.0 0.0 0.0 0.0
   EMISFACT VOL62        HRDOW 0.0 0.0 0.0 0.0 0.0 0.0
   EMISFACT VOL62        HRDOW 0.0 0.0 0.0 0.0 0.0 0.0
** WeekDays:
   EMISFACT VOL63        HRDOW 0.0 0.0 0.0 0.0 0.0 0.0
   EMISFACT VOL63        HRDOW 0.0 0.0 1.0 1.0 1.0 1.0
   EMISFACT VOL63        HRDOW 1.0 1.0 1.0 1.0 0.0 0.0
   EMISFACT VOL63        HRDOW 0.0 0.0 0.0 0.0 0.0 0.0
** Saturday:
   EMISFACT VOL63        HRDOW 0.0 0.0 0.0 0.0 0.0 0.0
   EMISFACT VOL63        HRDOW 0.0 0.0 0.0 0.0 0.0 0.0
   EMISFACT VOL63        HRDOW 0.0 0.0 0.0 0.0 0.0 0.0
   EMISFACT VOL63        HRDOW 0.0 0.0 0.0 0.0 0.0 0.0
** Sunday:
   EMISFACT VOL63        HRDOW 0.0 0.0 0.0 0.0 0.0 0.0
   EMISFACT VOL63        HRDOW 0.0 0.0 0.0 0.0 0.0 0.0
   EMISFACT VOL63        HRDOW 0.0 0.0 0.0 0.0 0.0 0.0
   EMISFACT VOL63        HRDOW 0.0 0.0 0.0 0.0 0.0 0.0
** WeekDays:
   EMISFACT VOL64        HRDOW 0.0 0.0 0.0 0.0 0.0 0.0
   EMISFACT VOL64        HRDOW 0.0 0.0 1.0 1.0 1.0 1.0
   EMISFACT VOL64        HRDOW 1.0 1.0 1.0 1.0 0.0 0.0
   EMISFACT VOL64        HRDOW 0.0 0.0 0.0 0.0 0.0 0.0
** Saturday:
   EMISFACT VOL64        HRDOW 0.0 0.0 0.0 0.0 0.0 0.0
   EMISFACT VOL64        HRDOW 0.0 0.0 0.0 0.0 0.0 0.0
   EMISFACT VOL64        HRDOW 0.0 0.0 0.0 0.0 0.0 0.0
   EMISFACT VOL64        HRDOW 0.0 0.0 0.0 0.0 0.0 0.0
** Sunday:
   EMISFACT VOL64        HRDOW 0.0 0.0 0.0 0.0 0.0 0.0
   EMISFACT VOL64        HRDOW 0.0 0.0 0.0 0.0 0.0 0.0
   EMISFACT VOL64        HRDOW 0.0 0.0 0.0 0.0 0.0 0.0
   EMISFACT VOL64        HRDOW 0.0 0.0 0.0 0.0 0.0 0.0
** WeekDays:
   EMISFACT VOL65        HRDOW 0.0 0.0 0.0 0.0 0.0 0.0
   EMISFACT VOL65        HRDOW 0.0 0.0 1.0 1.0 1.0 1.0
   EMISFACT VOL65        HRDOW 1.0 1.0 1.0 1.0 0.0 0.0
   EMISFACT VOL65        HRDOW 0.0 0.0 0.0 0.0 0.0 0.0
** Saturday:
   EMISFACT VOL65        HRDOW 0.0 0.0 0.0 0.0 0.0 0.0
   EMISFACT VOL65        HRDOW 0.0 0.0 0.0 0.0 0.0 0.0
   EMISFACT VOL65        HRDOW 0.0 0.0 0.0 0.0 0.0 0.0
   EMISFACT VOL65        HRDOW 0.0 0.0 0.0 0.0 0.0 0.0
** Sunday:
   EMISFACT VOL65        HRDOW 0.0 0.0 0.0 0.0 0.0 0.0
   EMISFACT VOL65        HRDOW 0.0 0.0 0.0 0.0 0.0 0.0
   EMISFACT VOL65        HRDOW 0.0 0.0 0.0 0.0 0.0 0.0
   EMISFACT VOL65        HRDOW 0.0 0.0 0.0 0.0 0.0 0.0
** WeekDays:
```

```
   EMISFACT VOL66        HRDOW 0.0 0.0 0.0 0.0 0.0 0.0
   EMISFACT VOL66        HRDOW 0.0 0.0 1.0 1.0 1.0 1.0
   EMISFACT VOL66        HRDOW 1.0 1.0 1.0 1.0 0.0 0.0
   EMISFACT VOL66        HRDOW 0.0 0.0 0.0 0.0 0.0 0.0
** Saturday:
   EMISFACT VOL66        HRDOW 0.0 0.0 0.0 0.0 0.0 0.0
   EMISFACT VOL66        HRDOW 0.0 0.0 0.0 0.0 0.0 0.0
   EMISFACT VOL66        HRDOW 0.0 0.0 0.0 0.0 0.0 0.0
   EMISFACT VOL66        HRDOW 0.0 0.0 0.0 0.0 0.0 0.0
** Sunday:
   EMISFACT VOL66        HRDOW 0.0 0.0 0.0 0.0 0.0 0.0
   EMISFACT VOL66        HRDOW 0.0 0.0 0.0 0.0 0.0 0.0
   EMISFACT VOL66        HRDOW 0.0 0.0 0.0 0.0 0.0 0.0
   EMISFACT VOL66        HRDOW 0.0 0.0 0.0 0.0 0.0 0.0
** WeekDays:
   EMISFACT VOL67        HRDOW 0.0 0.0 0.0 0.0 0.0 0.0
   EMISFACT VOL67        HRDOW 0.0 0.0 1.0 1.0 1.0 1.0
   EMISFACT VOL67        HRDOW 1.0 1.0 1.0 1.0 0.0 0.0
   EMISFACT VOL67        HRDOW 0.0 0.0 0.0 0.0 0.0 0.0
** Saturday:
   EMISFACT VOL67        HRDOW 0.0 0.0 0.0 0.0 0.0 0.0
   EMISFACT VOL67        HRDOW 0.0 0.0 0.0 0.0 0.0 0.0
   EMISFACT VOL67        HRDOW 0.0 0.0 0.0 0.0 0.0 0.0
   EMISFACT VOL67        HRDOW 0.0 0.0 0.0 0.0 0.0 0.0
** Sunday:
   EMISFACT VOL67        HRDOW 0.0 0.0 0.0 0.0 0.0 0.0
   EMISFACT VOL67        HRDOW 0.0 0.0 0.0 0.0 0.0 0.0
   EMISFACT VOL67        HRDOW 0.0 0.0 0.0 0.0 0.0 0.0
   EMISFACT VOL67        HRDOW 0.0 0.0 0.0 0.0 0.0 0.0
** WeekDays:
   EMISFACT VOL68        HRDOW 0.0 0.0 0.0 0.0 0.0 0.0
   EMISFACT VOL68        HRDOW 0.0 0.0 1.0 1.0 1.0 1.0
   EMISFACT VOL68        HRDOW 1.0 1.0 1.0 1.0 0.0 0.0
   EMISFACT VOL68        HRDOW 0.0 0.0 0.0 0.0 0.0 0.0
** Saturday:
   EMISFACT VOL68        HRDOW 0.0 0.0 0.0 0.0 0.0 0.0
   EMISFACT VOL68        HRDOW 0.0 0.0 0.0 0.0 0.0 0.0
   EMISFACT VOL68        HRDOW 0.0 0.0 0.0 0.0 0.0 0.0
   EMISFACT VOL68        HRDOW 0.0 0.0 0.0 0.0 0.0 0.0
** Sunday:
   EMISFACT VOL68        HRDOW 0.0 0.0 0.0 0.0 0.0 0.0
   EMISFACT VOL68        HRDOW 0.0 0.0 0.0 0.0 0.0 0.0
   EMISFACT VOL68        HRDOW 0.0 0.0 0.0 0.0 0.0 0.0
   EMISFACT VOL68        HRDOW 0.0 0.0 0.0 0.0 0.0 0.0
** WeekDays:
   EMISFACT VOL69        HRDOW 0.0 0.0 0.0 0.0 0.0 0.0
   EMISFACT VOL69        HRDOW 0.0 0.0 1.0 1.0 1.0 1.0
   EMISFACT VOL69        HRDOW 1.0 1.0 1.0 1.0 0.0 0.0
   EMISFACT VOL69        HRDOW 0.0 0.0 0.0 0.0 0.0 0.0
** Saturday:
   EMISFACT VOL69        HRDOW 0.0 0.0 0.0 0.0 0.0 0.0
   EMISFACT VOL69        HRDOW 0.0 0.0 0.0 0.0 0.0 0.0
   EMISFACT VOL69        HRDOW 0.0 0.0 0.0 0.0 0.0 0.0
   EMISFACT VOL69        HRDOW 0.0 0.0 0.0 0.0 0.0 0.0
** Sunday:
   EMISFACT VOL69        HRDOW 0.0 0.0 0.0 0.0 0.0 0.0
   EMISFACT VOL69        HRDOW 0.0 0.0 0.0 0.0 0.0 0.0
   EMISFACT VOL69        HRDOW 0.0 0.0 0.0 0.0 0.0 0.0
   EMISFACT VOL69        HRDOW 0.0 0.0 0.0 0.0 0.0 0.0
** WeekDays:
   EMISFACT VOL70        HRDOW 0.0 0.0 0.0 0.0 0.0 0.0
   EMISFACT VOL70        HRDOW 0.0 0.0 1.0 1.0 1.0 1.0
   EMISFACT VOL70        HRDOW 1.0 1.0 1.0 1.0 0.0 0.0
   EMISFACT VOL70        HRDOW 0.0 0.0 0.0 0.0 0.0 0.0
** Saturday:
   EMISFACT VOL70        HRDOW 0.0 0.0 0.0 0.0 0.0 0.0
```

```
   EMISFACT VOL70        HRDOW 0.0 0.0 0.0 0.0 0.0 0.0
   EMISFACT VOL70        HRDOW 0.0 0.0 0.0 0.0 0.0 0.0
   EMISFACT VOL70        HRDOW 0.0 0.0 0.0 0.0 0.0 0.0
** Sunday:
   EMISFACT VOL70        HRDOW 0.0 0.0 0.0 0.0 0.0 0.0
   EMISFACT VOL70        HRDOW 0.0 0.0 0.0 0.0 0.0 0.0
   EMISFACT VOL70        HRDOW 0.0 0.0 0.0 0.0 0.0 0.0
   EMISFACT VOL70        HRDOW 0.0 0.0 0.0 0.0 0.0 0.0
** WeekDays:
   EMISFACT VOL71        HRDOW 0.0 0.0 0.0 0.0 0.0 0.0
   EMISFACT VOL71        HRDOW 0.0 0.0 1.0 1.0 1.0 1.0
   EMISFACT VOL71        HRDOW 1.0 1.0 1.0 1.0 0.0 0.0
   EMISFACT VOL71        HRDOW 0.0 0.0 0.0 0.0 0.0 0.0
** Saturday:
   EMISFACT VOL71        HRDOW 0.0 0.0 0.0 0.0 0.0 0.0
   EMISFACT VOL71        HRDOW 0.0 0.0 0.0 0.0 0.0 0.0
   EMISFACT VOL71        HRDOW 0.0 0.0 0.0 0.0 0.0 0.0
   EMISFACT VOL71        HRDOW 0.0 0.0 0.0 0.0 0.0 0.0
** Sunday:
   EMISFACT VOL71        HRDOW 0.0 0.0 0.0 0.0 0.0 0.0
   EMISFACT VOL71        HRDOW 0.0 0.0 0.0 0.0 0.0 0.0
   EMISFACT VOL71        HRDOW 0.0 0.0 0.0 0.0 0.0 0.0
   EMISFACT VOL71        HRDOW 0.0 0.0 0.0 0.0 0.0 0.0
** WeekDays:
   EMISFACT VOL72        HRDOW 0.0 0.0 0.0 0.0 0.0 0.0
   EMISFACT VOL72        HRDOW 0.0 0.0 1.0 1.0 1.0 1.0
   EMISFACT VOL72        HRDOW 1.0 1.0 1.0 1.0 0.0 0.0
   EMISFACT VOL72        HRDOW 0.0 0.0 0.0 0.0 0.0 0.0
** Saturday:
   EMISFACT VOL72        HRDOW 0.0 0.0 0.0 0.0 0.0 0.0
   EMISFACT VOL72        HRDOW 0.0 0.0 0.0 0.0 0.0 0.0
   EMISFACT VOL72        HRDOW 0.0 0.0 0.0 0.0 0.0 0.0
   EMISFACT VOL72        HRDOW 0.0 0.0 0.0 0.0 0.0 0.0
** Sunday:
   EMISFACT VOL72        HRDOW 0.0 0.0 0.0 0.0 0.0 0.0
   EMISFACT VOL72        HRDOW 0.0 0.0 0.0 0.0 0.0 0.0
   EMISFACT VOL72        HRDOW 0.0 0.0 0.0 0.0 0.0 0.0
   EMISFACT VOL72        HRDOW 0.0 0.0 0.0 0.0 0.0 0.0
** WeekDays:
   EMISFACT VOL73        HRDOW 0.0 0.0 0.0 0.0 0.0 0.0
   EMISFACT VOL73        HRDOW 0.0 0.0 1.0 1.0 1.0 1.0
   EMISFACT VOL73        HRDOW 1.0 1.0 1.0 1.0 0.0 0.0
   EMISFACT VOL73        HRDOW 0.0 0.0 0.0 0.0 0.0 0.0
** Saturday:
   EMISFACT VOL73        HRDOW 0.0 0.0 0.0 0.0 0.0 0.0
   EMISFACT VOL73        HRDOW 0.0 0.0 0.0 0.0 0.0 0.0
   EMISFACT VOL73        HRDOW 0.0 0.0 0.0 0.0 0.0 0.0
   EMISFACT VOL73        HRDOW 0.0 0.0 0.0 0.0 0.0 0.0
** Sunday:
   EMISFACT VOL73        HRDOW 0.0 0.0 0.0 0.0 0.0 0.0
   EMISFACT VOL73        HRDOW 0.0 0.0 0.0 0.0 0.0 0.0
   EMISFACT VOL73        HRDOW 0.0 0.0 0.0 0.0 0.0 0.0
   EMISFACT VOL73        HRDOW 0.0 0.0 0.0 0.0 0.0 0.0
** WeekDays:
   EMISFACT VOL74        HRDOW 0.0 0.0 0.0 0.0 0.0 0.0
   EMISFACT VOL74        HRDOW 0.0 0.0 1.0 1.0 1.0 1.0
   EMISFACT VOL74        HRDOW 1.0 1.0 1.0 1.0 0.0 0.0
   EMISFACT VOL74        HRDOW 0.0 0.0 0.0 0.0 0.0 0.0
** Saturday:
   EMISFACT VOL74        HRDOW 0.0 0.0 0.0 0.0 0.0 0.0
   EMISFACT VOL74        HRDOW 0.0 0.0 0.0 0.0 0.0 0.0
   EMISFACT VOL74        HRDOW 0.0 0.0 0.0 0.0 0.0 0.0
   EMISFACT VOL74        HRDOW 0.0 0.0 0.0 0.0 0.0 0.0
** Sunday:
   EMISFACT VOL74        HRDOW 0.0 0.0 0.0 0.0 0.0 0.0
   EMISFACT VOL74        HRDOW 0.0 0.0 0.0 0.0 0.0 0.0
```

```
   EMISFACT VOL74        HRDOW 0.0 0.0 0.0 0.0 0.0 0.0
   EMISFACT VOL74        HRDOW 0.0 0.0 0.0 0.0 0.0 0.0
** WeekDays:
   EMISFACT VOL75        HRDOW 0.0 0.0 0.0 0.0 0.0 0.0
   EMISFACT VOL75        HRDOW 0.0 0.0 1.0 1.0 1.0 1.0
   EMISFACT VOL75        HRDOW 1.0 1.0 1.0 1.0 0.0 0.0
   EMISFACT VOL75        HRDOW 0.0 0.0 0.0 0.0 0.0 0.0
** Saturday:
   EMISFACT VOL75        HRDOW 0.0 0.0 0.0 0.0 0.0 0.0
   EMISFACT VOL75        HRDOW 0.0 0.0 0.0 0.0 0.0 0.0
   EMISFACT VOL75        HRDOW 0.0 0.0 0.0 0.0 0.0 0.0
   EMISFACT VOL75        HRDOW 0.0 0.0 0.0 0.0 0.0 0.0
** Sunday:
   EMISFACT VOL75        HRDOW 0.0 0.0 0.0 0.0 0.0 0.0
   EMISFACT VOL75        HRDOW 0.0 0.0 0.0 0.0 0.0 0.0
   EMISFACT VOL75        HRDOW 0.0 0.0 0.0 0.0 0.0 0.0
   EMISFACT VOL75        HRDOW 0.0 0.0 0.0 0.0 0.0 0.0
** WeekDays:
   EMISFACT VOL76        HRDOW 0.0 0.0 0.0 0.0 0.0 0.0
   EMISFACT VOL76        HRDOW 0.0 0.0 1.0 1.0 1.0 1.0
   EMISFACT VOL76        HRDOW 1.0 1.0 1.0 1.0 0.0 0.0
   EMISFACT VOL76        HRDOW 0.0 0.0 0.0 0.0 0.0 0.0
** Saturday:
   EMISFACT VOL76        HRDOW 0.0 0.0 0.0 0.0 0.0 0.0
   EMISFACT VOL76        HRDOW 0.0 0.0 0.0 0.0 0.0 0.0
   EMISFACT VOL76        HRDOW 0.0 0.0 0.0 0.0 0.0 0.0
   EMISFACT VOL76        HRDOW 0.0 0.0 0.0 0.0 0.0 0.0
** Sunday:
   EMISFACT VOL76        HRDOW 0.0 0.0 0.0 0.0 0.0 0.0
   EMISFACT VOL76        HRDOW 0.0 0.0 0.0 0.0 0.0 0.0
   EMISFACT VOL76        HRDOW 0.0 0.0 0.0 0.0 0.0 0.0
   EMISFACT VOL76        HRDOW 0.0 0.0 0.0 0.0 0.0 0.0
** WeekDays:
   EMISFACT VOL77        HRDOW 0.0 0.0 0.0 0.0 0.0 0.0
   EMISFACT VOL77        HRDOW 0.0 0.0 1.0 1.0 1.0 1.0
   EMISFACT VOL77        HRDOW 1.0 1.0 1.0 1.0 0.0 0.0
   EMISFACT VOL77        HRDOW 0.0 0.0 0.0 0.0 0.0 0.0
** Saturday:
   EMISFACT VOL77        HRDOW 0.0 0.0 0.0 0.0 0.0 0.0
   EMISFACT VOL77        HRDOW 0.0 0.0 0.0 0.0 0.0 0.0
   EMISFACT VOL77        HRDOW 0.0 0.0 0.0 0.0 0.0 0.0
   EMISFACT VOL77        HRDOW 0.0 0.0 0.0 0.0 0.0 0.0
** Sunday:
   EMISFACT VOL77        HRDOW 0.0 0.0 0.0 0.0 0.0 0.0
   EMISFACT VOL77        HRDOW 0.0 0.0 0.0 0.0 0.0 0.0
   EMISFACT VOL77        HRDOW 0.0 0.0 0.0 0.0 0.0 0.0
   EMISFACT VOL77        HRDOW 0.0 0.0 0.0 0.0 0.0 0.0
** WeekDays:
   EMISFACT VOL78        HRDOW 0.0 0.0 0.0 0.0 0.0 0.0
   EMISFACT VOL78        HRDOW 0.0 0.0 1.0 1.0 1.0 1.0
   EMISFACT VOL78        HRDOW 1.0 1.0 1.0 1.0 0.0 0.0
   EMISFACT VOL78        HRDOW 0.0 0.0 0.0 0.0 0.0 0.0
** Saturday:
   EMISFACT VOL78        HRDOW 0.0 0.0 0.0 0.0 0.0 0.0
   EMISFACT VOL78        HRDOW 0.0 0.0 0.0 0.0 0.0 0.0
   EMISFACT VOL78        HRDOW 0.0 0.0 0.0 0.0 0.0 0.0
   EMISFACT VOL78        HRDOW 0.0 0.0 0.0 0.0 0.0 0.0
** Sunday:
   EMISFACT VOL78        HRDOW 0.0 0.0 0.0 0.0 0.0 0.0
   EMISFACT VOL78        HRDOW 0.0 0.0 0.0 0.0 0.0 0.0
   EMISFACT VOL78        HRDOW 0.0 0.0 0.0 0.0 0.0 0.0
   EMISFACT VOL78        HRDOW 0.0 0.0 0.0 0.0 0.0 0.0
** WeekDays:
   EMISFACT VOL79        HRDOW 0.0 0.0 0.0 0.0 0.0 0.0
   EMISFACT VOL79        HRDOW 0.0 0.0 1.0 1.0 1.0 1.0
   EMISFACT VOL79        HRDOW 1.0 1.0 1.0 1.0 0.0 0.0
```

```
   EMISFACT VOL79        HRDOW 0.0 0.0 0.0 0.0 0.0 0.0
** Saturday:
   EMISFACT VOL79        HRDOW 0.0 0.0 0.0 0.0 0.0 0.0
   EMISFACT VOL79        HRDOW 0.0 0.0 0.0 0.0 0.0 0.0
   EMISFACT VOL79        HRDOW 0.0 0.0 0.0 0.0 0.0 0.0
   EMISFACT VOL79        HRDOW 0.0 0.0 0.0 0.0 0.0 0.0
** Sunday:
   EMISFACT VOL79        HRDOW 0.0 0.0 0.0 0.0 0.0 0.0
   EMISFACT VOL79        HRDOW 0.0 0.0 0.0 0.0 0.0 0.0
   EMISFACT VOL79        HRDOW 0.0 0.0 0.0 0.0 0.0 0.0
   EMISFACT VOL79        HRDOW 0.0 0.0 0.0 0.0 0.0 0.0
** WeekDays:
   EMISFACT VOL80        HRDOW 0.0 0.0 0.0 0.0 0.0 0.0
   EMISFACT VOL80        HRDOW 0.0 0.0 1.0 1.0 1.0 1.0
   EMISFACT VOL80        HRDOW 1.0 1.0 1.0 1.0 0.0 0.0
   EMISFACT VOL80        HRDOW 0.0 0.0 0.0 0.0 0.0 0.0
** Saturday:
   EMISFACT VOL80        HRDOW 0.0 0.0 0.0 0.0 0.0 0.0
   EMISFACT VOL80        HRDOW 0.0 0.0 0.0 0.0 0.0 0.0
   EMISFACT VOL80        HRDOW 0.0 0.0 0.0 0.0 0.0 0.0
   EMISFACT VOL80        HRDOW 0.0 0.0 0.0 0.0 0.0 0.0
** Sunday:
   EMISFACT VOL80        HRDOW 0.0 0.0 0.0 0.0 0.0 0.0
   EMISFACT VOL80        HRDOW 0.0 0.0 0.0 0.0 0.0 0.0
   EMISFACT VOL80        HRDOW 0.0 0.0 0.0 0.0 0.0 0.0
   EMISFACT VOL80        HRDOW 0.0 0.0 0.0 0.0 0.0 0.0
** WeekDays:
   EMISFACT VOL81        HRDOW 0.0 0.0 0.0 0.0 0.0 0.0
   EMISFACT VOL81        HRDOW 0.0 0.0 1.0 1.0 1.0 1.0
   EMISFACT VOL81        HRDOW 1.0 1.0 1.0 1.0 0.0 0.0
   EMISFACT VOL81        HRDOW 0.0 0.0 0.0 0.0 0.0 0.0
** Saturday:
   EMISFACT VOL81        HRDOW 0.0 0.0 0.0 0.0 0.0 0.0
   EMISFACT VOL81        HRDOW 0.0 0.0 0.0 0.0 0.0 0.0
   EMISFACT VOL81        HRDOW 0.0 0.0 0.0 0.0 0.0 0.0
   EMISFACT VOL81        HRDOW 0.0 0.0 0.0 0.0 0.0 0.0
** Sunday:
   EMISFACT VOL81        HRDOW 0.0 0.0 0.0 0.0 0.0 0.0
   EMISFACT VOL81        HRDOW 0.0 0.0 0.0 0.0 0.0 0.0
   EMISFACT VOL81        HRDOW 0.0 0.0 0.0 0.0 0.0 0.0
   EMISFACT VOL81        HRDOW 0.0 0.0 0.0 0.0 0.0 0.0
** WeekDays:
   EMISFACT PAREA1       HRDOW 0.0 0.0 0.0 0.0 0.0 0.0
   EMISFACT PAREA1       HRDOW 0.0 0.0 1.0 1.0 1.0 1.0
   EMISFACT PAREA1       HRDOW 1.0 1.0 1.0 1.0 0.0 0.0
   EMISFACT PAREA1       HRDOW 0.0 0.0 0.0 0.0 0.0 0.0
** Saturday:
   EMISFACT PAREA1       HRDOW 0.0 0.0 0.0 0.0 0.0 0.0
   EMISFACT PAREA1       HRDOW 0.0 0.0 0.0 0.0 0.0 0.0
   EMISFACT PAREA1       HRDOW 0.0 0.0 0.0 0.0 0.0 0.0
   EMISFACT PAREA1       HRDOW 0.0 0.0 0.0 0.0 0.0 0.0
** Sunday:
   EMISFACT PAREA1       HRDOW 0.0 0.0 0.0 0.0 0.0 0.0
   EMISFACT PAREA1       HRDOW 0.0 0.0 0.0 0.0 0.0 0.0
   EMISFACT PAREA1       HRDOW 0.0 0.0 0.0 0.0 0.0 0.0
   EMISFACT PAREA1       HRDOW 0.0 0.0 0.0 0.0 0.0 0.0
   SRCGROUP ALL
SO FINISHED
**
****************************************
** AERMOD Receptor Pathway
****************************************
**
**
RE STARTING
   INCLUDED "15496 Cons PM10.rou"
```

```
RE FINISHED
**
**************************************
** AERMOD Meteorology Pathway
**************************************
**
**
ME STARTING
   SURFFILE PERI_V9_ADJU\PERI_v9.SFC
   PROFFILE PERI_V9_ADJU\PERI_v9.PFL
   SURFDATA 3171 2010
   UAIRDATA 3190 2010
   SITEDATA 99999 2010
   PROFBASE 442.0 METERS
ME FINISHED
**
**************************************
** AERMOD Output Pathway
**************************************
**
**
OU STARTING
   RECTABLE ALLAVE 1ST
   RECTABLE 24 1ST
** Auto-Generated Plotfiles
   PLOTFILE 24 ALL 1ST "15496 CONS PM10.AD\24H1GALL.PLT" 31
   SUMMFILE "15496 Cons PM10.sum"
OU FINISHED
**
**************************************
** Project Parameters
**************************************
** PROJCTN  CoordinateSystemUTM
** DESCPTN  UTM: Universal Transverse Mercator
** DATUM    North American Datum 1983
** DTMRGN   CONUS
** UNITS    m
** ZONE     11
** ZONEINX  0
**
```

```
**
**************************************
**
** AERMOD Input Produced by:
** AERMOD View Ver. 12.0.0
** Lakes Environmental Software Inc.
** Date: 4/23/2024
** File: C:\Users\Alyssa Barnett\Desktop\HRA\15496 Ramona and Webster\15496 Cons
PM10\15496 Cons PM10.ADI
**
**************************************
**
**
**************************************
** AERMOD Control Pathway
**************************************
**
**
CO STARTING
   TITLEONE C:\Users\Michael Tirohn\Desktop\HRAs\15496 Ramona and Webster\15496
   MODELOPT DFAULT CONC
   AVERTIME 24
   URBANOPT 2189641 Riverside_County
   POLLUTID PM_10
   FLAGPOLE 2.00
   RUNORNOT RUN
   ERRORFIL "15496 Cons PM10.err"
CO FINISHED
**
**************************************
** AERMOD Source Pathway
**************************************
**
**
SO STARTING
** Source Location **
** Source ID - Type - X Coord. - Y Coord. **
   LOCATION VOL1         VOLUME     477827.947  3744751.337      448.000
   LOCATION VOL2         VOLUME     477787.987  3744752.082      448.030
   LOCATION VOL3         VOLUME     477747.536  3744752.578      448.680
   LOCATION VOL4         VOLUME     477707.580  3744753.571      449.000
   LOCATION VOL5         VOLUME     477666.880  3744753.819      449.100
   LOCATION VOL6         VOLUME     477468.674  3744902.881      450.000
   LOCATION VOL7         VOLUME     477509.563  3744902.406      450.000
   LOCATION VOL8         VOLUME     477549.976  3744901.455      450.000
   LOCATION VOL9         VOLUME     477590.865  3744901.931      450.000
   LOCATION VOL10        VOLUME     477621.294  3744901.931      449.620
   LOCATION VOL11        VOLUME     477621.294  3744861.042      449.620
   LOCATION VOL12        VOLUME     477580.405  3744861.517      450.000
   LOCATION VOL13        VOLUME     477539.992  3744861.042      450.000
   LOCATION VOL14        VOLUME     477499.578  3744861.042      450.000
   LOCATION VOL15        VOLUME     477468.198  3744861.517      450.590
   LOCATION VOL16        VOLUME     477468.198  3744821.103      450.720
   LOCATION VOL17        VOLUME     477508.136  3744821.103      450.000
   LOCATION VOL18        VOLUME     477548.550  3744820.628      450.000
   LOCATION VOL19        VOLUME     477588.488  3744820.153      450.000
   LOCATION VOL20        VOLUME     477621.294  3744820.153      449.620
   LOCATION VOL21        VOLUME     477620.819  3744779.802      449.830
   LOCATION VOL22        VOLUME     477580.405  3744780.029      450.000
   LOCATION VOL23        VOLUME     477540.549  3744780.341      450.000
   LOCATION VOL24        VOLUME     477500.589  3744780.341      450.000
   LOCATION VOL25        VOLUME     477468.324  3744780.837      450.720
   LOCATION VOL26        VOLUME     477468.324  3744740.878      450.960
   LOCATION VOL27        VOLUME     477508.283  3744740.382      450.330
   LOCATION VOL28        VOLUME     477547.994  3744740.382      450.000
   LOCATION VOL29        VOLUME     477587.954  3744740.133      450.000
```

```
     LOCATION VOL30        VOLUME     477620.219  3744739.637      450.000
     LOCATION VOL31        VOLUME     477620.219  3744699.429      450.000
     LOCATION VOL32        VOLUME     477580.508  3744700.174      450.000
     LOCATION VOL33        VOLUME     477540.549  3744700.422      450.060
     LOCATION VOL34        VOLUME     477500.589  3744700.670      450.710
     LOCATION VOL35        VOLUME     477468.820  3744700.670      451.000
     LOCATION VOL36        VOLUME     477469.068  3744660.959      451.000
     LOCATION VOL37        VOLUME     477509.028  3744660.711      451.000
     LOCATION VOL38        VOLUME     477548.987  3744660.463      450.030
     LOCATION VOL39        VOLUME     477588.947  3744660.463      450.000
     LOCATION VOL40        VOLUME     477620.716  3744660.711      450.000
     LOCATION VOL41        VOLUME     477620.716  3744620.752      450.000
     LOCATION VOL42        VOLUME     477580.756  3744620.503      450.000
     LOCATION VOL43        VOLUME     477540.797  3744620.255      450.910
     LOCATION VOL44        VOLUME     477500.837  3744620.503      451.000
     LOCATION VOL45        VOLUME     477468.820  3744620.503      451.000
     LOCATION VOL46        VOLUME     477469.068  3744580.544      451.130
     LOCATION VOL47        VOLUME     477509.028  3744580.544      451.000
     LOCATION VOL48        VOLUME     477549.235  3744580.296      451.000
     LOCATION VOL49        VOLUME     477588.698  3744580.544      450.710
     LOCATION VOL50        VOLUME     477620.964  3744580.792      450.000
     LOCATION VOL51        VOLUME     477620.716  3744540.833      450.330
     LOCATION VOL52        VOLUME     477580.976  3744540.186      450.980
     LOCATION VOL53        VOLUME     477540.895  3744540.124      451.000
     LOCATION VOL54        VOLUME     477500.599  3744540.335      451.340
     LOCATION VOL55        VOLUME     477468.952  3744540.546      451.860
     LOCATION VOL56        VOLUME     477468.741  3744500.249      452.000
     LOCATION VOL57        VOLUME     477508.827  3744500.249      451.910
     LOCATION VOL58        VOLUME     477549.123  3744499.827      451.020
     LOCATION VOL59        VOLUME     477589.631  3744500.038      451.000
     LOCATION VOL60        VOLUME     477620.222  3744500.249      450.950
     LOCATION VOL61        VOLUME     477660.729  3744510.587      450.160
     LOCATION VOL62        VOLUME     477700.604  3744510.587      450.000
     LOCATION VOL63        VOLUME     477741.111  3744510.376      450.000
     LOCATION VOL64        VOLUME     477781.197  3744510.165      450.000
     LOCATION VOL65        VOLUME     477821.915  3744510.376      449.490
     LOCATION VOL66        VOLUME     477823.392  3744451.303      450.000
     LOCATION VOL67        VOLUME     477783.095  3744451.303      450.000
     LOCATION VOL68        VOLUME     477742.588  3744451.303      450.290
     LOCATION VOL69        VOLUME     477702.503  3744451.092      450.960
     LOCATION VOL70        VOLUME     477662.417  3744451.092      451.000
     LOCATION VOL71        VOLUME     477621.699  3744451.303      451.000
     LOCATION VOL72        VOLUME     477822.126  3744480.629      449.960
     LOCATION VOL73        VOLUME     477781.830  3744480.629      450.000
     LOCATION VOL74        VOLUME     477741.322  3744480.418      450.000
     LOCATION VOL75        VOLUME     477701.026  3744480.418      450.510
     LOCATION VOL76        VOLUME     477660.518  3744480.418      450.670
     LOCATION VOL77        VOLUME     477620.644  3744480.418      451.000
     LOCATION VOL78        VOLUME     477581.613  3744484.215      451.000
     LOCATION VOL79        VOLUME     477541.106  3744484.637      451.560
     LOCATION VOL80        VOLUME     477501.232  3744484.215      452.000
     LOCATION VOL81        VOLUME     477468.952  3744484.004      452.000
     LOCATION PAREA1       AREAPOLY   477448.461  3744922.560      450.380
** Source Parameters **
     SRCPARAM VOL1         0.0000336503     5.000     9.349     1.400
     SRCPARAM VOL2         0.0000336503     5.000     9.349     1.400
     SRCPARAM VOL3         0.0000336503     5.000     9.349     1.400
     SRCPARAM VOL4         0.0000336503     5.000     9.349     1.400
     SRCPARAM VOL5         0.0000336503     5.000     9.349     1.400
     SRCPARAM VOL6         0.0000336503     5.000     9.349     1.400
     SRCPARAM VOL7         0.0000336503     5.000     9.349     1.400
     SRCPARAM VOL8         0.0000336503     5.000     9.349     1.400
     SRCPARAM VOL9         0.0000336503     5.000     9.349     1.400
     SRCPARAM VOL10        0.0000336503     5.000     9.349     1.400
     SRCPARAM VOL11        0.0000336503     5.000     9.349     1.400
     SRCPARAM VOL12        0.0000336503     5.000     9.349     1.400
```

```
      SRCPARAM VOL13        0.0000336503     5.000     9.349     1.400
      SRCPARAM VOL14        0.0000336503     5.000     9.349     1.400
      SRCPARAM VOL15        0.0000336503     5.000     9.349     1.400
      SRCPARAM VOL16        0.0000336503     5.000     9.349     1.400
      SRCPARAM VOL17        0.0000336503     5.000     9.349     1.400
      SRCPARAM VOL18        0.0000336503     5.000     9.349     1.400
      SRCPARAM VOL19        0.0000336503     5.000     9.349     1.400
      SRCPARAM VOL20        0.0000336503     5.000     9.349     1.400
      SRCPARAM VOL21        0.0000336503     5.000     9.349     1.400
      SRCPARAM VOL22        0.0000336503     5.000     9.349     1.400
      SRCPARAM VOL23        0.0000336503     5.000     9.349     1.400
      SRCPARAM VOL24        0.0000336503     5.000     9.349     1.400
      SRCPARAM VOL25        0.0000336503     5.000     9.349     1.400
      SRCPARAM VOL26        0.0000336503     5.000     9.349     1.400
      SRCPARAM VOL27        0.0000336503     5.000     9.349     1.400
      SRCPARAM VOL28        0.0000336503     5.000     9.349     1.400
      SRCPARAM VOL29        0.0000336503     5.000     9.349     1.400
      SRCPARAM VOL30        0.0000336503     5.000     9.349     1.400
      SRCPARAM VOL31        0.0000336503     5.000     9.349     1.400
      SRCPARAM VOL32        0.0000336503     5.000     9.349     1.400
      SRCPARAM VOL33        0.0000336503     5.000     9.349     1.400
      SRCPARAM VOL34        0.0000336503     5.000     9.349     1.400
      SRCPARAM VOL35        0.0000336503     5.000     9.349     1.400
      SRCPARAM VOL36        0.0000336503     5.000     9.349     1.400
      SRCPARAM VOL37        0.0000336503     5.000     9.349     1.400
      SRCPARAM VOL38        0.0000336503     5.000     9.349     1.400
      SRCPARAM VOL39        0.0000336503     5.000     9.349     1.400
      SRCPARAM VOL40        0.0000336503     5.000     9.349     1.400
      SRCPARAM VOL41        0.0000336503     5.000     9.349     1.400
      SRCPARAM VOL42        0.0000336503     5.000     9.349     1.400
      SRCPARAM VOL43        0.0000336503     5.000     9.349     1.400
      SRCPARAM VOL44        0.0000336503     5.000     9.349     1.400
      SRCPARAM VOL45        0.0000336503     5.000     9.349     1.400
      SRCPARAM VOL46        0.0000336503     5.000     9.349     1.400
      SRCPARAM VOL47        0.0000336503     5.000     9.349     1.400
      SRCPARAM VOL48        0.0000336503     5.000     9.349     1.400
      SRCPARAM VOL49        0.0000336503     5.000     9.349     1.400
      SRCPARAM VOL50        0.0000336503     5.000     9.349     1.400
      SRCPARAM VOL51        0.0000336503     5.000     9.349     1.400
      SRCPARAM VOL52        0.0000336503     5.000     9.349     1.400
      SRCPARAM VOL53        0.0000336503     5.000     9.349     1.400
      SRCPARAM VOL54        0.0000336503     5.000     9.349     1.400
      SRCPARAM VOL55        0.0000336503     5.000     9.349     1.400
      SRCPARAM VOL56        0.0000336503     5.000     9.349     1.400
      SRCPARAM VOL57        0.0000336503     5.000     9.349     1.400
      SRCPARAM VOL58        0.0000336503     5.000     9.349     1.400
      SRCPARAM VOL59        0.0000336503     5.000     9.349     1.400
      SRCPARAM VOL60        0.0000336503     5.000     9.349     1.400
      SRCPARAM VOL61        0.0000336503     5.000     9.349     1.400
      SRCPARAM VOL62        0.0000336503     5.000     9.349     1.400
      SRCPARAM VOL63        0.0000336503     5.000     9.349     1.400
      SRCPARAM VOL64        0.0000336503     5.000     9.349     1.400
      SRCPARAM VOL65        0.0000336503     5.000     9.349     1.400
      SRCPARAM VOL66        0.0000336503     5.000     9.349     1.400
      SRCPARAM VOL67        0.0000336503     5.000     9.349     1.400
      SRCPARAM VOL68        0.0000336503     5.000     9.349     1.400
      SRCPARAM VOL69        0.0000336503     5.000     9.349     1.400
      SRCPARAM VOL70        0.0000336503     5.000     9.349     1.400
      SRCPARAM VOL71        0.0000336503     5.000     9.349     1.400
      SRCPARAM VOL72        0.0000336503     5.000     9.349     1.400
      SRCPARAM VOL73        0.0000336503     5.000     9.349     1.400
      SRCPARAM VOL74        0.0000336503     5.000     9.349     1.400
      SRCPARAM VOL75        0.0000336503     5.000     9.349     1.400
      SRCPARAM VOL76        0.0000336503     5.000     9.349     1.400
      SRCPARAM VOL77        0.0000336503     5.000     9.349     1.400
      SRCPARAM VOL78        0.0000336503     5.000     9.349     1.400
```

```
   SRCPARAM VOL79        0.0000336503     5.000     9.349     1.400
   SRCPARAM VOL80        0.0000336503     5.000     9.349     1.400
   SRCPARAM VOL81        0.0000336503     5.000     9.349     1.400
   SRCPARAM PAREA1       3.5822E-07     0.000        12     1.000
   AREAVERT PAREA1       477448.461 3744922.560 477641.593 3744922.560
   AREAVERT PAREA1       477640.896 3744776.839 477847.973 3744771.261
   AREAVERT PAREA1       477848.670 3744731.519 477640.896 3744733.611
   AREAVERT PAREA1       477640.896 3744530.717 477841.000 3744530.717
   AREAVERT PAREA1       477843.789 3744431.711 477599.759 3744431.014
   AREAVERT PAREA1       477599.759 3744464.481 477447.066 3744463.783
   URBANSRC ALL

** Variable Emissions Type: "By Hour / Day (HRDOW)"
** Variable Emission Scenario: "Scenario 1"
** WeekDays:
   EMISFACT VOL1         HRDOW 0.0 0.0 0.0 0.0 0.0 0.0
   EMISFACT VOL1         HRDOW 0.0 0.0 1.0 1.0 1.0 1.0
   EMISFACT VOL1         HRDOW 1.0 1.0 1.0 1.0 0.0 0.0
   EMISFACT VOL1         HRDOW 0.0 0.0 0.0 0.0 0.0 0.0
** Saturday:
   EMISFACT VOL1         HRDOW 0.0 0.0 0.0 0.0 0.0 0.0
   EMISFACT VOL1         HRDOW 0.0 0.0 0.0 0.0 0.0 0.0
   EMISFACT VOL1         HRDOW 0.0 0.0 0.0 0.0 0.0 0.0
   EMISFACT VOL1         HRDOW 0.0 0.0 0.0 0.0 0.0 0.0
** Sunday:
   EMISFACT VOL1         HRDOW 0.0 0.0 0.0 0.0 0.0 0.0
   EMISFACT VOL1         HRDOW 0.0 0.0 0.0 0.0 0.0 0.0
   EMISFACT VOL1         HRDOW 0.0 0.0 0.0 0.0 0.0 0.0
   EMISFACT VOL1         HRDOW 0.0 0.0 0.0 0.0 0.0 0.0
** WeekDays:
   EMISFACT VOL2         HRDOW 0.0 0.0 0.0 0.0 0.0 0.0
   EMISFACT VOL2         HRDOW 0.0 0.0 1.0 1.0 1.0 1.0
   EMISFACT VOL2         HRDOW 1.0 1.0 1.0 1.0 0.0 0.0
   EMISFACT VOL2         HRDOW 0.0 0.0 0.0 0.0 0.0 0.0
** Saturday:
   EMISFACT VOL2         HRDOW 0.0 0.0 0.0 0.0 0.0 0.0
   EMISFACT VOL2         HRDOW 0.0 0.0 0.0 0.0 0.0 0.0
   EMISFACT VOL2         HRDOW 0.0 0.0 0.0 0.0 0.0 0.0
   EMISFACT VOL2         HRDOW 0.0 0.0 0.0 0.0 0.0 0.0
** Sunday:
   EMISFACT VOL2         HRDOW 0.0 0.0 0.0 0.0 0.0 0.0
   EMISFACT VOL2         HRDOW 0.0 0.0 0.0 0.0 0.0 0.0
   EMISFACT VOL2         HRDOW 0.0 0.0 0.0 0.0 0.0 0.0
   EMISFACT VOL2         HRDOW 0.0 0.0 0.0 0.0 0.0 0.0
** WeekDays:
   EMISFACT VOL3         HRDOW 0.0 0.0 0.0 0.0 0.0 0.0
   EMISFACT VOL3         HRDOW 0.0 0.0 1.0 1.0 1.0 1.0
   EMISFACT VOL3         HRDOW 1.0 1.0 1.0 1.0 0.0 0.0
   EMISFACT VOL3         HRDOW 0.0 0.0 0.0 0.0 0.0 0.0
** Saturday:
   EMISFACT VOL3         HRDOW 0.0 0.0 0.0 0.0 0.0 0.0
   EMISFACT VOL3         HRDOW 0.0 0.0 0.0 0.0 0.0 0.0
   EMISFACT VOL3         HRDOW 0.0 0.0 0.0 0.0 0.0 0.0
   EMISFACT VOL3         HRDOW 0.0 0.0 0.0 0.0 0.0 0.0
** Sunday:
   EMISFACT VOL3         HRDOW 0.0 0.0 0.0 0.0 0.0 0.0
   EMISFACT VOL3         HRDOW 0.0 0.0 0.0 0.0 0.0 0.0
   EMISFACT VOL3         HRDOW 0.0 0.0 0.0 0.0 0.0 0.0
   EMISFACT VOL3         HRDOW 0.0 0.0 0.0 0.0 0.0 0.0
** WeekDays:
   EMISFACT VOL4         HRDOW 0.0 0.0 0.0 0.0 0.0 0.0
   EMISFACT VOL4         HRDOW 0.0 0.0 1.0 1.0 1.0 1.0
   EMISFACT VOL4         HRDOW 1.0 1.0 1.0 1.0 0.0 0.0
   EMISFACT VOL4         HRDOW 0.0 0.0 0.0 0.0 0.0 0.0
** Saturday:
   EMISFACT VOL4         HRDOW 0.0 0.0 0.0 0.0 0.0 0.0
```

```
   EMISFACT VOL4         HRDOW 0.0 0.0 0.0 0.0 0.0 0.0
   EMISFACT VOL4         HRDOW 0.0 0.0 0.0 0.0 0.0 0.0
   EMISFACT VOL4         HRDOW 0.0 0.0 0.0 0.0 0.0 0.0
** Sunday:
   EMISFACT VOL4         HRDOW 0.0 0.0 0.0 0.0 0.0 0.0
   EMISFACT VOL4         HRDOW 0.0 0.0 0.0 0.0 0.0 0.0
   EMISFACT VOL4         HRDOW 0.0 0.0 0.0 0.0 0.0 0.0
   EMISFACT VOL4         HRDOW 0.0 0.0 0.0 0.0 0.0 0.0
** WeekDays:
   EMISFACT VOL5         HRDOW 0.0 0.0 0.0 0.0 0.0 0.0
   EMISFACT VOL5         HRDOW 0.0 0.0 1.0 1.0 1.0 1.0
   EMISFACT VOL5         HRDOW 1.0 1.0 1.0 1.0 0.0 0.0
   EMISFACT VOL5         HRDOW 0.0 0.0 0.0 0.0 0.0 0.0
** Saturday:
   EMISFACT VOL5         HRDOW 0.0 0.0 0.0 0.0 0.0 0.0
   EMISFACT VOL5         HRDOW 0.0 0.0 0.0 0.0 0.0 0.0
   EMISFACT VOL5         HRDOW 0.0 0.0 0.0 0.0 0.0 0.0
   EMISFACT VOL5         HRDOW 0.0 0.0 0.0 0.0 0.0 0.0
** Sunday:
   EMISFACT VOL5         HRDOW 0.0 0.0 0.0 0.0 0.0 0.0
   EMISFACT VOL5         HRDOW 0.0 0.0 0.0 0.0 0.0 0.0
   EMISFACT VOL5         HRDOW 0.0 0.0 0.0 0.0 0.0 0.0
   EMISFACT VOL5         HRDOW 0.0 0.0 0.0 0.0 0.0 0.0
** WeekDays:
   EMISFACT VOL6         HRDOW 0.0 0.0 0.0 0.0 0.0 0.0
   EMISFACT VOL6         HRDOW 0.0 0.0 1.0 1.0 1.0 1.0
   EMISFACT VOL6         HRDOW 1.0 1.0 1.0 1.0 0.0 0.0
   EMISFACT VOL6         HRDOW 0.0 0.0 0.0 0.0 0.0 0.0
** Saturday:
   EMISFACT VOL6         HRDOW 0.0 0.0 0.0 0.0 0.0 0.0
   EMISFACT VOL6         HRDOW 0.0 0.0 0.0 0.0 0.0 0.0
   EMISFACT VOL6         HRDOW 0.0 0.0 0.0 0.0 0.0 0.0
   EMISFACT VOL6         HRDOW 0.0 0.0 0.0 0.0 0.0 0.0
** Sunday:
   EMISFACT VOL6         HRDOW 0.0 0.0 0.0 0.0 0.0 0.0
   EMISFACT VOL6         HRDOW 0.0 0.0 0.0 0.0 0.0 0.0
   EMISFACT VOL6         HRDOW 0.0 0.0 0.0 0.0 0.0 0.0
   EMISFACT VOL6         HRDOW 0.0 0.0 0.0 0.0 0.0 0.0
** WeekDays:
   EMISFACT VOL7         HRDOW 0.0 0.0 0.0 0.0 0.0 0.0
   EMISFACT VOL7         HRDOW 0.0 0.0 1.0 1.0 1.0 1.0
   EMISFACT VOL7         HRDOW 1.0 1.0 1.0 1.0 0.0 0.0
   EMISFACT VOL7         HRDOW 0.0 0.0 0.0 0.0 0.0 0.0
** Saturday:
   EMISFACT VOL7         HRDOW 0.0 0.0 0.0 0.0 0.0 0.0
   EMISFACT VOL7         HRDOW 0.0 0.0 0.0 0.0 0.0 0.0
   EMISFACT VOL7         HRDOW 0.0 0.0 0.0 0.0 0.0 0.0
   EMISFACT VOL7         HRDOW 0.0 0.0 0.0 0.0 0.0 0.0
** Sunday:
   EMISFACT VOL7         HRDOW 0.0 0.0 0.0 0.0 0.0 0.0
   EMISFACT VOL7         HRDOW 0.0 0.0 0.0 0.0 0.0 0.0
   EMISFACT VOL7         HRDOW 0.0 0.0 0.0 0.0 0.0 0.0
   EMISFACT VOL7         HRDOW 0.0 0.0 0.0 0.0 0.0 0.0
** WeekDays:
   EMISFACT VOL8         HRDOW 0.0 0.0 0.0 0.0 0.0 0.0
   EMISFACT VOL8         HRDOW 0.0 0.0 1.0 1.0 1.0 1.0
   EMISFACT VOL8         HRDOW 1.0 1.0 1.0 1.0 0.0 0.0
   EMISFACT VOL8         HRDOW 0.0 0.0 0.0 0.0 0.0 0.0
** Saturday:
   EMISFACT VOL8         HRDOW 0.0 0.0 0.0 0.0 0.0 0.0
   EMISFACT VOL8         HRDOW 0.0 0.0 0.0 0.0 0.0 0.0
   EMISFACT VOL8         HRDOW 0.0 0.0 0.0 0.0 0.0 0.0
   EMISFACT VOL8         HRDOW 0.0 0.0 0.0 0.0 0.0 0.0
** Sunday:
   EMISFACT VOL8         HRDOW 0.0 0.0 0.0 0.0 0.0 0.0
   EMISFACT VOL8         HRDOW 0.0 0.0 0.0 0.0 0.0 0.0
```

```
   EMISFACT VOL8         HRDOW 0.0 0.0 0.0 0.0 0.0 0.0
   EMISFACT VOL8         HRDOW 0.0 0.0 0.0 0.0 0.0 0.0
** WeekDays:
   EMISFACT VOL9         HRDOW 0.0 0.0 0.0 0.0 0.0 0.0
   EMISFACT VOL9         HRDOW 0.0 0.0 1.0 1.0 1.0 1.0
   EMISFACT VOL9         HRDOW 1.0 1.0 1.0 1.0 0.0 0.0
   EMISFACT VOL9         HRDOW 0.0 0.0 0.0 0.0 0.0 0.0
** Saturday:
   EMISFACT VOL9         HRDOW 0.0 0.0 0.0 0.0 0.0 0.0
   EMISFACT VOL9         HRDOW 0.0 0.0 0.0 0.0 0.0 0.0
   EMISFACT VOL9         HRDOW 0.0 0.0 0.0 0.0 0.0 0.0
   EMISFACT VOL9         HRDOW 0.0 0.0 0.0 0.0 0.0 0.0
** Sunday:
   EMISFACT VOL9         HRDOW 0.0 0.0 0.0 0.0 0.0 0.0
   EMISFACT VOL9         HRDOW 0.0 0.0 0.0 0.0 0.0 0.0
   EMISFACT VOL9         HRDOW 0.0 0.0 0.0 0.0 0.0 0.0
   EMISFACT VOL9         HRDOW 0.0 0.0 0.0 0.0 0.0 0.0
** WeekDays:
   EMISFACT VOL10        HRDOW 0.0 0.0 0.0 0.0 0.0 0.0
   EMISFACT VOL10        HRDOW 0.0 0.0 1.0 1.0 1.0 1.0
   EMISFACT VOL10        HRDOW 1.0 1.0 1.0 1.0 0.0 0.0
   EMISFACT VOL10        HRDOW 0.0 0.0 0.0 0.0 0.0 0.0
** Saturday:
   EMISFACT VOL10        HRDOW 0.0 0.0 0.0 0.0 0.0 0.0
   EMISFACT VOL10        HRDOW 0.0 0.0 0.0 0.0 0.0 0.0
   EMISFACT VOL10        HRDOW 0.0 0.0 0.0 0.0 0.0 0.0
   EMISFACT VOL10        HRDOW 0.0 0.0 0.0 0.0 0.0 0.0
** Sunday:
   EMISFACT VOL10        HRDOW 0.0 0.0 0.0 0.0 0.0 0.0
   EMISFACT VOL10        HRDOW 0.0 0.0 0.0 0.0 0.0 0.0
   EMISFACT VOL10        HRDOW 0.0 0.0 0.0 0.0 0.0 0.0
   EMISFACT VOL10        HRDOW 0.0 0.0 0.0 0.0 0.0 0.0
** WeekDays:
   EMISFACT VOL11        HRDOW 0.0 0.0 0.0 0.0 0.0 0.0
   EMISFACT VOL11        HRDOW 0.0 0.0 1.0 1.0 1.0 1.0
   EMISFACT VOL11        HRDOW 1.0 1.0 1.0 1.0 0.0 0.0
   EMISFACT VOL11        HRDOW 0.0 0.0 0.0 0.0 0.0 0.0
** Saturday:
   EMISFACT VOL11        HRDOW 0.0 0.0 0.0 0.0 0.0 0.0
   EMISFACT VOL11        HRDOW 0.0 0.0 0.0 0.0 0.0 0.0
   EMISFACT VOL11        HRDOW 0.0 0.0 0.0 0.0 0.0 0.0
   EMISFACT VOL11        HRDOW 0.0 0.0 0.0 0.0 0.0 0.0
** Sunday:
   EMISFACT VOL11        HRDOW 0.0 0.0 0.0 0.0 0.0 0.0
   EMISFACT VOL11        HRDOW 0.0 0.0 0.0 0.0 0.0 0.0
   EMISFACT VOL11        HRDOW 0.0 0.0 0.0 0.0 0.0 0.0
   EMISFACT VOL11        HRDOW 0.0 0.0 0.0 0.0 0.0 0.0
** WeekDays:
   EMISFACT VOL12        HRDOW 0.0 0.0 0.0 0.0 0.0 0.0
   EMISFACT VOL12        HRDOW 0.0 0.0 1.0 1.0 1.0 1.0
   EMISFACT VOL12        HRDOW 1.0 1.0 1.0 1.0 0.0 0.0
   EMISFACT VOL12        HRDOW 0.0 0.0 0.0 0.0 0.0 0.0
** Saturday:
   EMISFACT VOL12        HRDOW 0.0 0.0 0.0 0.0 0.0 0.0
   EMISFACT VOL12        HRDOW 0.0 0.0 0.0 0.0 0.0 0.0
   EMISFACT VOL12        HRDOW 0.0 0.0 0.0 0.0 0.0 0.0
   EMISFACT VOL12        HRDOW 0.0 0.0 0.0 0.0 0.0 0.0
** Sunday:
   EMISFACT VOL12        HRDOW 0.0 0.0 0.0 0.0 0.0 0.0
   EMISFACT VOL12        HRDOW 0.0 0.0 0.0 0.0 0.0 0.0
   EMISFACT VOL12        HRDOW 0.0 0.0 0.0 0.0 0.0 0.0
   EMISFACT VOL12        HRDOW 0.0 0.0 0.0 0.0 0.0 0.0
** WeekDays:
   EMISFACT VOL13        HRDOW 0.0 0.0 0.0 0.0 0.0 0.0
   EMISFACT VOL13        HRDOW 0.0 0.0 1.0 1.0 1.0 1.0
   EMISFACT VOL13        HRDOW 1.0 1.0 1.0 1.0 0.0 0.0
```

```
   EMISFACT VOL13        HRDOW 0.0 0.0 0.0 0.0 0.0 0.0
** Saturday:
   EMISFACT VOL13        HRDOW 0.0 0.0 0.0 0.0 0.0 0.0
   EMISFACT VOL13        HRDOW 0.0 0.0 0.0 0.0 0.0 0.0
   EMISFACT VOL13        HRDOW 0.0 0.0 0.0 0.0 0.0 0.0
   EMISFACT VOL13        HRDOW 0.0 0.0 0.0 0.0 0.0 0.0
** Sunday:
   EMISFACT VOL13        HRDOW 0.0 0.0 0.0 0.0 0.0 0.0
   EMISFACT VOL13        HRDOW 0.0 0.0 0.0 0.0 0.0 0.0
   EMISFACT VOL13        HRDOW 0.0 0.0 0.0 0.0 0.0 0.0
   EMISFACT VOL13        HRDOW 0.0 0.0 0.0 0.0 0.0 0.0
** WeekDays:
   EMISFACT VOL14        HRDOW 0.0 0.0 0.0 0.0 0.0 0.0
   EMISFACT VOL14        HRDOW 0.0 0.0 1.0 1.0 1.0 1.0
   EMISFACT VOL14        HRDOW 1.0 1.0 1.0 1.0 0.0 0.0
   EMISFACT VOL14        HRDOW 0.0 0.0 0.0 0.0 0.0 0.0
** Saturday:
   EMISFACT VOL14        HRDOW 0.0 0.0 0.0 0.0 0.0 0.0
   EMISFACT VOL14        HRDOW 0.0 0.0 0.0 0.0 0.0 0.0
   EMISFACT VOL14        HRDOW 0.0 0.0 0.0 0.0 0.0 0.0
   EMISFACT VOL14        HRDOW 0.0 0.0 0.0 0.0 0.0 0.0
** Sunday:
   EMISFACT VOL14        HRDOW 0.0 0.0 0.0 0.0 0.0 0.0
   EMISFACT VOL14        HRDOW 0.0 0.0 0.0 0.0 0.0 0.0
   EMISFACT VOL14        HRDOW 0.0 0.0 0.0 0.0 0.0 0.0
   EMISFACT VOL14        HRDOW 0.0 0.0 0.0 0.0 0.0 0.0
** WeekDays:
   EMISFACT VOL15        HRDOW 0.0 0.0 0.0 0.0 0.0 0.0
   EMISFACT VOL15        HRDOW 0.0 0.0 1.0 1.0 1.0 1.0
   EMISFACT VOL15        HRDOW 1.0 1.0 1.0 1.0 0.0 0.0
   EMISFACT VOL15        HRDOW 0.0 0.0 0.0 0.0 0.0 0.0
** Saturday:
   EMISFACT VOL15        HRDOW 0.0 0.0 0.0 0.0 0.0 0.0
   EMISFACT VOL15        HRDOW 0.0 0.0 0.0 0.0 0.0 0.0
   EMISFACT VOL15        HRDOW 0.0 0.0 0.0 0.0 0.0 0.0
   EMISFACT VOL15        HRDOW 0.0 0.0 0.0 0.0 0.0 0.0
** Sunday:
   EMISFACT VOL15        HRDOW 0.0 0.0 0.0 0.0 0.0 0.0
   EMISFACT VOL15        HRDOW 0.0 0.0 0.0 0.0 0.0 0.0
   EMISFACT VOL15        HRDOW 0.0 0.0 0.0 0.0 0.0 0.0
   EMISFACT VOL15        HRDOW 0.0 0.0 0.0 0.0 0.0 0.0
** WeekDays:
   EMISFACT VOL16        HRDOW 0.0 0.0 0.0 0.0 0.0 0.0
   EMISFACT VOL16        HRDOW 0.0 0.0 1.0 1.0 1.0 1.0
   EMISFACT VOL16        HRDOW 1.0 1.0 1.0 1.0 0.0 0.0
   EMISFACT VOL16        HRDOW 0.0 0.0 0.0 0.0 0.0 0.0
** Saturday:
   EMISFACT VOL16        HRDOW 0.0 0.0 0.0 0.0 0.0 0.0
   EMISFACT VOL16        HRDOW 0.0 0.0 0.0 0.0 0.0 0.0
   EMISFACT VOL16        HRDOW 0.0 0.0 0.0 0.0 0.0 0.0
   EMISFACT VOL16        HRDOW 0.0 0.0 0.0 0.0 0.0 0.0
** Sunday:
   EMISFACT VOL16        HRDOW 0.0 0.0 0.0 0.0 0.0 0.0
   EMISFACT VOL16        HRDOW 0.0 0.0 0.0 0.0 0.0 0.0
   EMISFACT VOL16        HRDOW 0.0 0.0 0.0 0.0 0.0 0.0
   EMISFACT VOL16        HRDOW 0.0 0.0 0.0 0.0 0.0 0.0
** WeekDays:
   EMISFACT VOL17        HRDOW 0.0 0.0 0.0 0.0 0.0 0.0
   EMISFACT VOL17        HRDOW 0.0 0.0 1.0 1.0 1.0 1.0
   EMISFACT VOL17        HRDOW 1.0 1.0 1.0 1.0 0.0 0.0
   EMISFACT VOL17        HRDOW 0.0 0.0 0.0 0.0 0.0 0.0
** Saturday:
   EMISFACT VOL17        HRDOW 0.0 0.0 0.0 0.0 0.0 0.0
   EMISFACT VOL17        HRDOW 0.0 0.0 0.0 0.0 0.0 0.0
   EMISFACT VOL17        HRDOW 0.0 0.0 0.0 0.0 0.0 0.0
   EMISFACT VOL17        HRDOW 0.0 0.0 0.0 0.0 0.0 0.0
```

```
** Sunday:
   EMISFACT VOL17        HRDOW 0.0 0.0 0.0 0.0 0.0 0.0
   EMISFACT VOL17        HRDOW 0.0 0.0 0.0 0.0 0.0 0.0
   EMISFACT VOL17        HRDOW 0.0 0.0 0.0 0.0 0.0 0.0
   EMISFACT VOL17        HRDOW 0.0 0.0 0.0 0.0 0.0 0.0
** WeekDays:
   EMISFACT VOL18        HRDOW 0.0 0.0 0.0 0.0 0.0 0.0
   EMISFACT VOL18        HRDOW 0.0 0.0 1.0 1.0 1.0 1.0
   EMISFACT VOL18        HRDOW 1.0 1.0 1.0 1.0 0.0 0.0
   EMISFACT VOL18        HRDOW 0.0 0.0 0.0 0.0 0.0 0.0
** Saturday:
   EMISFACT VOL18        HRDOW 0.0 0.0 0.0 0.0 0.0 0.0
   EMISFACT VOL18        HRDOW 0.0 0.0 0.0 0.0 0.0 0.0
   EMISFACT VOL18        HRDOW 0.0 0.0 0.0 0.0 0.0 0.0
   EMISFACT VOL18        HRDOW 0.0 0.0 0.0 0.0 0.0 0.0
** Sunday:
   EMISFACT VOL18        HRDOW 0.0 0.0 0.0 0.0 0.0 0.0
   EMISFACT VOL18        HRDOW 0.0 0.0 0.0 0.0 0.0 0.0
   EMISFACT VOL18        HRDOW 0.0 0.0 0.0 0.0 0.0 0.0
   EMISFACT VOL18        HRDOW 0.0 0.0 0.0 0.0 0.0 0.0
** WeekDays:
   EMISFACT VOL19        HRDOW 0.0 0.0 0.0 0.0 0.0 0.0
   EMISFACT VOL19        HRDOW 0.0 0.0 1.0 1.0 1.0 1.0
   EMISFACT VOL19        HRDOW 1.0 1.0 1.0 1.0 0.0 0.0
   EMISFACT VOL19        HRDOW 0.0 0.0 0.0 0.0 0.0 0.0
** Saturday:
   EMISFACT VOL19        HRDOW 0.0 0.0 0.0 0.0 0.0 0.0
   EMISFACT VOL19        HRDOW 0.0 0.0 0.0 0.0 0.0 0.0
   EMISFACT VOL19        HRDOW 0.0 0.0 0.0 0.0 0.0 0.0
   EMISFACT VOL19        HRDOW 0.0 0.0 0.0 0.0 0.0 0.0
** Sunday:
   EMISFACT VOL19        HRDOW 0.0 0.0 0.0 0.0 0.0 0.0
   EMISFACT VOL19        HRDOW 0.0 0.0 0.0 0.0 0.0 0.0
   EMISFACT VOL19        HRDOW 0.0 0.0 0.0 0.0 0.0 0.0
   EMISFACT VOL19        HRDOW 0.0 0.0 0.0 0.0 0.0 0.0
** WeekDays:
   EMISFACT VOL20        HRDOW 0.0 0.0 0.0 0.0 0.0 0.0
   EMISFACT VOL20        HRDOW 0.0 0.0 1.0 1.0 1.0 1.0
   EMISFACT VOL20        HRDOW 1.0 1.0 1.0 1.0 0.0 0.0
   EMISFACT VOL20        HRDOW 0.0 0.0 0.0 0.0 0.0 0.0
** Saturday:
   EMISFACT VOL20        HRDOW 0.0 0.0 0.0 0.0 0.0 0.0
   EMISFACT VOL20        HRDOW 0.0 0.0 0.0 0.0 0.0 0.0
   EMISFACT VOL20        HRDOW 0.0 0.0 0.0 0.0 0.0 0.0
   EMISFACT VOL20        HRDOW 0.0 0.0 0.0 0.0 0.0 0.0
** Sunday:
   EMISFACT VOL20        HRDOW 0.0 0.0 0.0 0.0 0.0 0.0
   EMISFACT VOL20        HRDOW 0.0 0.0 0.0 0.0 0.0 0.0
   EMISFACT VOL20        HRDOW 0.0 0.0 0.0 0.0 0.0 0.0
   EMISFACT VOL20        HRDOW 0.0 0.0 0.0 0.0 0.0 0.0
** WeekDays:
   EMISFACT VOL21        HRDOW 0.0 0.0 0.0 0.0 0.0 0.0
   EMISFACT VOL21        HRDOW 0.0 0.0 1.0 1.0 1.0 1.0
   EMISFACT VOL21        HRDOW 1.0 1.0 1.0 1.0 0.0 0.0
   EMISFACT VOL21        HRDOW 0.0 0.0 0.0 0.0 0.0 0.0
** Saturday:
   EMISFACT VOL21        HRDOW 0.0 0.0 0.0 0.0 0.0 0.0
   EMISFACT VOL21        HRDOW 0.0 0.0 0.0 0.0 0.0 0.0
   EMISFACT VOL21        HRDOW 0.0 0.0 0.0 0.0 0.0 0.0
   EMISFACT VOL21        HRDOW 0.0 0.0 0.0 0.0 0.0 0.0
** Sunday:
   EMISFACT VOL21        HRDOW 0.0 0.0 0.0 0.0 0.0 0.0
   EMISFACT VOL21        HRDOW 0.0 0.0 0.0 0.0 0.0 0.0
   EMISFACT VOL21        HRDOW 0.0 0.0 0.0 0.0 0.0 0.0
   EMISFACT VOL21        HRDOW 0.0 0.0 0.0 0.0 0.0 0.0
** WeekDays:
```

```
   EMISFACT VOL22        HRDOW 0.0 0.0 0.0 0.0 0.0 0.0
   EMISFACT VOL22        HRDOW 0.0 0.0 1.0 1.0 1.0 1.0
   EMISFACT VOL22        HRDOW 1.0 1.0 1.0 1.0 0.0 0.0
   EMISFACT VOL22        HRDOW 0.0 0.0 0.0 0.0 0.0 0.0
** Saturday:
   EMISFACT VOL22        HRDOW 0.0 0.0 0.0 0.0 0.0 0.0
   EMISFACT VOL22        HRDOW 0.0 0.0 0.0 0.0 0.0 0.0
   EMISFACT VOL22        HRDOW 0.0 0.0 0.0 0.0 0.0 0.0
   EMISFACT VOL22        HRDOW 0.0 0.0 0.0 0.0 0.0 0.0
** Sunday:
   EMISFACT VOL22        HRDOW 0.0 0.0 0.0 0.0 0.0 0.0
   EMISFACT VOL22        HRDOW 0.0 0.0 0.0 0.0 0.0 0.0
   EMISFACT VOL22        HRDOW 0.0 0.0 0.0 0.0 0.0 0.0
   EMISFACT VOL22        HRDOW 0.0 0.0 0.0 0.0 0.0 0.0
** WeekDays:
   EMISFACT VOL23        HRDOW 0.0 0.0 0.0 0.0 0.0 0.0
   EMISFACT VOL23        HRDOW 0.0 0.0 1.0 1.0 1.0 1.0
   EMISFACT VOL23        HRDOW 1.0 1.0 1.0 1.0 0.0 0.0
   EMISFACT VOL23        HRDOW 0.0 0.0 0.0 0.0 0.0 0.0
** Saturday:
   EMISFACT VOL23        HRDOW 0.0 0.0 0.0 0.0 0.0 0.0
   EMISFACT VOL23        HRDOW 0.0 0.0 0.0 0.0 0.0 0.0
   EMISFACT VOL23        HRDOW 0.0 0.0 0.0 0.0 0.0 0.0
   EMISFACT VOL23        HRDOW 0.0 0.0 0.0 0.0 0.0 0.0
** Sunday:
   EMISFACT VOL23        HRDOW 0.0 0.0 0.0 0.0 0.0 0.0
   EMISFACT VOL23        HRDOW 0.0 0.0 0.0 0.0 0.0 0.0
   EMISFACT VOL23        HRDOW 0.0 0.0 0.0 0.0 0.0 0.0
   EMISFACT VOL23        HRDOW 0.0 0.0 0.0 0.0 0.0 0.0
** WeekDays:
   EMISFACT VOL24        HRDOW 0.0 0.0 0.0 0.0 0.0 0.0
   EMISFACT VOL24        HRDOW 0.0 0.0 1.0 1.0 1.0 1.0
   EMISFACT VOL24        HRDOW 1.0 1.0 1.0 1.0 0.0 0.0
   EMISFACT VOL24        HRDOW 0.0 0.0 0.0 0.0 0.0 0.0
** Saturday:
   EMISFACT VOL24        HRDOW 0.0 0.0 0.0 0.0 0.0 0.0
   EMISFACT VOL24        HRDOW 0.0 0.0 0.0 0.0 0.0 0.0
   EMISFACT VOL24        HRDOW 0.0 0.0 0.0 0.0 0.0 0.0
   EMISFACT VOL24        HRDOW 0.0 0.0 0.0 0.0 0.0 0.0
** Sunday:
   EMISFACT VOL24        HRDOW 0.0 0.0 0.0 0.0 0.0 0.0
   EMISFACT VOL24        HRDOW 0.0 0.0 0.0 0.0 0.0 0.0
   EMISFACT VOL24        HRDOW 0.0 0.0 0.0 0.0 0.0 0.0
   EMISFACT VOL24        HRDOW 0.0 0.0 0.0 0.0 0.0 0.0
** WeekDays:
   EMISFACT VOL25        HRDOW 0.0 0.0 0.0 0.0 0.0 0.0
   EMISFACT VOL25        HRDOW 0.0 0.0 1.0 1.0 1.0 1.0
   EMISFACT VOL25        HRDOW 1.0 1.0 1.0 1.0 0.0 0.0
   EMISFACT VOL25        HRDOW 0.0 0.0 0.0 0.0 0.0 0.0
** Saturday:
   EMISFACT VOL25        HRDOW 0.0 0.0 0.0 0.0 0.0 0.0
   EMISFACT VOL25        HRDOW 0.0 0.0 0.0 0.0 0.0 0.0
   EMISFACT VOL25        HRDOW 0.0 0.0 0.0 0.0 0.0 0.0
   EMISFACT VOL25        HRDOW 0.0 0.0 0.0 0.0 0.0 0.0
** Sunday:
   EMISFACT VOL25        HRDOW 0.0 0.0 0.0 0.0 0.0 0.0
   EMISFACT VOL25        HRDOW 0.0 0.0 0.0 0.0 0.0 0.0
   EMISFACT VOL25        HRDOW 0.0 0.0 0.0 0.0 0.0 0.0
   EMISFACT VOL25        HRDOW 0.0 0.0 0.0 0.0 0.0 0.0
** WeekDays:
   EMISFACT VOL26        HRDOW 0.0 0.0 0.0 0.0 0.0 0.0
   EMISFACT VOL26        HRDOW 0.0 0.0 1.0 1.0 1.0 1.0
   EMISFACT VOL26        HRDOW 1.0 1.0 1.0 1.0 0.0 0.0
   EMISFACT VOL26        HRDOW 0.0 0.0 0.0 0.0 0.0 0.0
** Saturday:
   EMISFACT VOL26        HRDOW 0.0 0.0 0.0 0.0 0.0 0.0
```

```
   EMISFACT VOL26        HRDOW 0.0 0.0 0.0 0.0 0.0 0.0
   EMISFACT VOL26        HRDOW 0.0 0.0 0.0 0.0 0.0 0.0
   EMISFACT VOL26        HRDOW 0.0 0.0 0.0 0.0 0.0 0.0
** Sunday:
   EMISFACT VOL26        HRDOW 0.0 0.0 0.0 0.0 0.0 0.0
   EMISFACT VOL26        HRDOW 0.0 0.0 0.0 0.0 0.0 0.0
   EMISFACT VOL26        HRDOW 0.0 0.0 0.0 0.0 0.0 0.0
   EMISFACT VOL26        HRDOW 0.0 0.0 0.0 0.0 0.0 0.0
** WeekDays:
   EMISFACT VOL27        HRDOW 0.0 0.0 0.0 0.0 0.0 0.0
   EMISFACT VOL27        HRDOW 0.0 0.0 1.0 1.0 1.0 1.0
   EMISFACT VOL27        HRDOW 1.0 1.0 1.0 1.0 0.0 0.0
   EMISFACT VOL27        HRDOW 0.0 0.0 0.0 0.0 0.0 0.0
** Saturday:
   EMISFACT VOL27        HRDOW 0.0 0.0 0.0 0.0 0.0 0.0
   EMISFACT VOL27        HRDOW 0.0 0.0 0.0 0.0 0.0 0.0
   EMISFACT VOL27        HRDOW 0.0 0.0 0.0 0.0 0.0 0.0
   EMISFACT VOL27        HRDOW 0.0 0.0 0.0 0.0 0.0 0.0
** Sunday:
   EMISFACT VOL27        HRDOW 0.0 0.0 0.0 0.0 0.0 0.0
   EMISFACT VOL27        HRDOW 0.0 0.0 0.0 0.0 0.0 0.0
   EMISFACT VOL27        HRDOW 0.0 0.0 0.0 0.0 0.0 0.0
   EMISFACT VOL27        HRDOW 0.0 0.0 0.0 0.0 0.0 0.0
** WeekDays:
   EMISFACT VOL28        HRDOW 0.0 0.0 0.0 0.0 0.0 0.0
   EMISFACT VOL28        HRDOW 0.0 0.0 1.0 1.0 1.0 1.0
   EMISFACT VOL28        HRDOW 1.0 1.0 1.0 1.0 0.0 0.0
   EMISFACT VOL28        HRDOW 0.0 0.0 0.0 0.0 0.0 0.0
** Saturday:
   EMISFACT VOL28        HRDOW 0.0 0.0 0.0 0.0 0.0 0.0
   EMISFACT VOL28        HRDOW 0.0 0.0 0.0 0.0 0.0 0.0
   EMISFACT VOL28        HRDOW 0.0 0.0 0.0 0.0 0.0 0.0
   EMISFACT VOL28        HRDOW 0.0 0.0 0.0 0.0 0.0 0.0
** Sunday:
   EMISFACT VOL28        HRDOW 0.0 0.0 0.0 0.0 0.0 0.0
   EMISFACT VOL28        HRDOW 0.0 0.0 0.0 0.0 0.0 0.0
   EMISFACT VOL28        HRDOW 0.0 0.0 0.0 0.0 0.0 0.0
   EMISFACT VOL28        HRDOW 0.0 0.0 0.0 0.0 0.0 0.0
** WeekDays:
   EMISFACT VOL29        HRDOW 0.0 0.0 0.0 0.0 0.0 0.0
   EMISFACT VOL29        HRDOW 0.0 0.0 1.0 1.0 1.0 1.0
   EMISFACT VOL29        HRDOW 1.0 1.0 1.0 1.0 0.0 0.0
   EMISFACT VOL29        HRDOW 0.0 0.0 0.0 0.0 0.0 0.0
** Saturday:
   EMISFACT VOL29        HRDOW 0.0 0.0 0.0 0.0 0.0 0.0
   EMISFACT VOL29        HRDOW 0.0 0.0 0.0 0.0 0.0 0.0
   EMISFACT VOL29        HRDOW 0.0 0.0 0.0 0.0 0.0 0.0
   EMISFACT VOL29        HRDOW 0.0 0.0 0.0 0.0 0.0 0.0
** Sunday:
   EMISFACT VOL29        HRDOW 0.0 0.0 0.0 0.0 0.0 0.0
   EMISFACT VOL29        HRDOW 0.0 0.0 0.0 0.0 0.0 0.0
   EMISFACT VOL29        HRDOW 0.0 0.0 0.0 0.0 0.0 0.0
   EMISFACT VOL29        HRDOW 0.0 0.0 0.0 0.0 0.0 0.0
** WeekDays:
   EMISFACT VOL30        HRDOW 0.0 0.0 0.0 0.0 0.0 0.0
   EMISFACT VOL30        HRDOW 0.0 0.0 1.0 1.0 1.0 1.0
   EMISFACT VOL30        HRDOW 1.0 1.0 1.0 1.0 0.0 0.0
   EMISFACT VOL30        HRDOW 0.0 0.0 0.0 0.0 0.0 0.0
** Saturday:
   EMISFACT VOL30        HRDOW 0.0 0.0 0.0 0.0 0.0 0.0
   EMISFACT VOL30        HRDOW 0.0 0.0 0.0 0.0 0.0 0.0
   EMISFACT VOL30        HRDOW 0.0 0.0 0.0 0.0 0.0 0.0
   EMISFACT VOL30        HRDOW 0.0 0.0 0.0 0.0 0.0 0.0
** Sunday:
   EMISFACT VOL30        HRDOW 0.0 0.0 0.0 0.0 0.0 0.0
   EMISFACT VOL30        HRDOW 0.0 0.0 0.0 0.0 0.0 0.0
```

```
   EMISFACT VOL30        HRDOW 0.0 0.0 0.0 0.0 0.0 0.0
   EMISFACT VOL30        HRDOW 0.0 0.0 0.0 0.0 0.0 0.0
** WeekDays:
   EMISFACT VOL31        HRDOW 0.0 0.0 0.0 0.0 0.0 0.0
   EMISFACT VOL31        HRDOW 0.0 0.0 1.0 1.0 1.0 1.0
   EMISFACT VOL31        HRDOW 1.0 1.0 1.0 1.0 0.0 0.0
   EMISFACT VOL31        HRDOW 0.0 0.0 0.0 0.0 0.0 0.0
** Saturday:
   EMISFACT VOL31        HRDOW 0.0 0.0 0.0 0.0 0.0 0.0
   EMISFACT VOL31        HRDOW 0.0 0.0 0.0 0.0 0.0 0.0
   EMISFACT VOL31        HRDOW 0.0 0.0 0.0 0.0 0.0 0.0
   EMISFACT VOL31        HRDOW 0.0 0.0 0.0 0.0 0.0 0.0
** Sunday:
   EMISFACT VOL31        HRDOW 0.0 0.0 0.0 0.0 0.0 0.0
   EMISFACT VOL31        HRDOW 0.0 0.0 0.0 0.0 0.0 0.0
   EMISFACT VOL31        HRDOW 0.0 0.0 0.0 0.0 0.0 0.0
   EMISFACT VOL31        HRDOW 0.0 0.0 0.0 0.0 0.0 0.0
** WeekDays:
   EMISFACT VOL32        HRDOW 0.0 0.0 0.0 0.0 0.0 0.0
   EMISFACT VOL32        HRDOW 0.0 0.0 1.0 1.0 1.0 1.0
   EMISFACT VOL32        HRDOW 1.0 1.0 1.0 1.0 0.0 0.0
   EMISFACT VOL32        HRDOW 0.0 0.0 0.0 0.0 0.0 0.0
** Saturday:
   EMISFACT VOL32        HRDOW 0.0 0.0 0.0 0.0 0.0 0.0
   EMISFACT VOL32        HRDOW 0.0 0.0 0.0 0.0 0.0 0.0
   EMISFACT VOL32        HRDOW 0.0 0.0 0.0 0.0 0.0 0.0
   EMISFACT VOL32        HRDOW 0.0 0.0 0.0 0.0 0.0 0.0
** Sunday:
   EMISFACT VOL32        HRDOW 0.0 0.0 0.0 0.0 0.0 0.0
   EMISFACT VOL32        HRDOW 0.0 0.0 0.0 0.0 0.0 0.0
   EMISFACT VOL32        HRDOW 0.0 0.0 0.0 0.0 0.0 0.0
   EMISFACT VOL32        HRDOW 0.0 0.0 0.0 0.0 0.0 0.0
** WeekDays:
   EMISFACT VOL33        HRDOW 0.0 0.0 0.0 0.0 0.0 0.0
   EMISFACT VOL33        HRDOW 0.0 0.0 1.0 1.0 1.0 1.0
   EMISFACT VOL33        HRDOW 1.0 1.0 1.0 1.0 0.0 0.0
   EMISFACT VOL33        HRDOW 0.0 0.0 0.0 0.0 0.0 0.0
** Saturday:
   EMISFACT VOL33        HRDOW 0.0 0.0 0.0 0.0 0.0 0.0
   EMISFACT VOL33        HRDOW 0.0 0.0 0.0 0.0 0.0 0.0
   EMISFACT VOL33        HRDOW 0.0 0.0 0.0 0.0 0.0 0.0
   EMISFACT VOL33        HRDOW 0.0 0.0 0.0 0.0 0.0 0.0
** Sunday:
   EMISFACT VOL33        HRDOW 0.0 0.0 0.0 0.0 0.0 0.0
   EMISFACT VOL33        HRDOW 0.0 0.0 0.0 0.0 0.0 0.0
   EMISFACT VOL33        HRDOW 0.0 0.0 0.0 0.0 0.0 0.0
   EMISFACT VOL33        HRDOW 0.0 0.0 0.0 0.0 0.0 0.0
** WeekDays:
   EMISFACT VOL34        HRDOW 0.0 0.0 0.0 0.0 0.0 0.0
   EMISFACT VOL34        HRDOW 0.0 0.0 1.0 1.0 1.0 1.0
   EMISFACT VOL34        HRDOW 1.0 1.0 1.0 1.0 0.0 0.0
   EMISFACT VOL34        HRDOW 0.0 0.0 0.0 0.0 0.0 0.0
** Saturday:
   EMISFACT VOL34        HRDOW 0.0 0.0 0.0 0.0 0.0 0.0
   EMISFACT VOL34        HRDOW 0.0 0.0 0.0 0.0 0.0 0.0
   EMISFACT VOL34        HRDOW 0.0 0.0 0.0 0.0 0.0 0.0
   EMISFACT VOL34        HRDOW 0.0 0.0 0.0 0.0 0.0 0.0
** Sunday:
   EMISFACT VOL34        HRDOW 0.0 0.0 0.0 0.0 0.0 0.0
   EMISFACT VOL34        HRDOW 0.0 0.0 0.0 0.0 0.0 0.0
   EMISFACT VOL34        HRDOW 0.0 0.0 0.0 0.0 0.0 0.0
   EMISFACT VOL34        HRDOW 0.0 0.0 0.0 0.0 0.0 0.0
** WeekDays:
   EMISFACT VOL35        HRDOW 0.0 0.0 0.0 0.0 0.0 0.0
   EMISFACT VOL35        HRDOW 0.0 0.0 1.0 1.0 1.0 1.0
   EMISFACT VOL35        HRDOW 1.0 1.0 1.0 1.0 0.0 0.0
```

```
   EMISFACT VOL35        HRDOW 0.0 0.0 0.0 0.0 0.0 0.0
** Saturday:
   EMISFACT VOL35        HRDOW 0.0 0.0 0.0 0.0 0.0 0.0
   EMISFACT VOL35        HRDOW 0.0 0.0 0.0 0.0 0.0 0.0
   EMISFACT VOL35        HRDOW 0.0 0.0 0.0 0.0 0.0 0.0
   EMISFACT VOL35        HRDOW 0.0 0.0 0.0 0.0 0.0 0.0
** Sunday:
   EMISFACT VOL35        HRDOW 0.0 0.0 0.0 0.0 0.0 0.0
   EMISFACT VOL35        HRDOW 0.0 0.0 0.0 0.0 0.0 0.0
   EMISFACT VOL35        HRDOW 0.0 0.0 0.0 0.0 0.0 0.0
   EMISFACT VOL35        HRDOW 0.0 0.0 0.0 0.0 0.0 0.0
** WeekDays:
   EMISFACT VOL36        HRDOW 0.0 0.0 0.0 0.0 0.0 0.0
   EMISFACT VOL36        HRDOW 0.0 0.0 1.0 1.0 1.0 1.0
   EMISFACT VOL36        HRDOW 1.0 1.0 1.0 1.0 0.0 0.0
   EMISFACT VOL36        HRDOW 0.0 0.0 0.0 0.0 0.0 0.0
** Saturday:
   EMISFACT VOL36        HRDOW 0.0 0.0 0.0 0.0 0.0 0.0
   EMISFACT VOL36        HRDOW 0.0 0.0 0.0 0.0 0.0 0.0
   EMISFACT VOL36        HRDOW 0.0 0.0 0.0 0.0 0.0 0.0
   EMISFACT VOL36        HRDOW 0.0 0.0 0.0 0.0 0.0 0.0
** Sunday:
   EMISFACT VOL36        HRDOW 0.0 0.0 0.0 0.0 0.0 0.0
   EMISFACT VOL36        HRDOW 0.0 0.0 0.0 0.0 0.0 0.0
   EMISFACT VOL36        HRDOW 0.0 0.0 0.0 0.0 0.0 0.0
   EMISFACT VOL36        HRDOW 0.0 0.0 0.0 0.0 0.0 0.0
** WeekDays:
   EMISFACT VOL37        HRDOW 0.0 0.0 0.0 0.0 0.0 0.0
   EMISFACT VOL37        HRDOW 0.0 0.0 1.0 1.0 1.0 1.0
   EMISFACT VOL37        HRDOW 1.0 1.0 1.0 1.0 0.0 0.0
   EMISFACT VOL37        HRDOW 0.0 0.0 0.0 0.0 0.0 0.0
** Saturday:
   EMISFACT VOL37        HRDOW 0.0 0.0 0.0 0.0 0.0 0.0
   EMISFACT VOL37        HRDOW 0.0 0.0 0.0 0.0 0.0 0.0
   EMISFACT VOL37        HRDOW 0.0 0.0 0.0 0.0 0.0 0.0
   EMISFACT VOL37        HRDOW 0.0 0.0 0.0 0.0 0.0 0.0
** Sunday:
   EMISFACT VOL37        HRDOW 0.0 0.0 0.0 0.0 0.0 0.0
   EMISFACT VOL37        HRDOW 0.0 0.0 0.0 0.0 0.0 0.0
   EMISFACT VOL37        HRDOW 0.0 0.0 0.0 0.0 0.0 0.0
   EMISFACT VOL37        HRDOW 0.0 0.0 0.0 0.0 0.0 0.0
** WeekDays:
   EMISFACT VOL38        HRDOW 0.0 0.0 0.0 0.0 0.0 0.0
   EMISFACT VOL38        HRDOW 0.0 0.0 1.0 1.0 1.0 1.0
   EMISFACT VOL38        HRDOW 1.0 1.0 1.0 1.0 0.0 0.0
   EMISFACT VOL38        HRDOW 0.0 0.0 0.0 0.0 0.0 0.0
** Saturday:
   EMISFACT VOL38        HRDOW 0.0 0.0 0.0 0.0 0.0 0.0
   EMISFACT VOL38        HRDOW 0.0 0.0 0.0 0.0 0.0 0.0
   EMISFACT VOL38        HRDOW 0.0 0.0 0.0 0.0 0.0 0.0
   EMISFACT VOL38        HRDOW 0.0 0.0 0.0 0.0 0.0 0.0
** Sunday:
   EMISFACT VOL38        HRDOW 0.0 0.0 0.0 0.0 0.0 0.0
   EMISFACT VOL38        HRDOW 0.0 0.0 0.0 0.0 0.0 0.0
   EMISFACT VOL38        HRDOW 0.0 0.0 0.0 0.0 0.0 0.0
   EMISFACT VOL38        HRDOW 0.0 0.0 0.0 0.0 0.0 0.0
** WeekDays:
   EMISFACT VOL39        HRDOW 0.0 0.0 0.0 0.0 0.0 0.0
   EMISFACT VOL39        HRDOW 0.0 0.0 1.0 1.0 1.0 1.0
   EMISFACT VOL39        HRDOW 1.0 1.0 1.0 1.0 0.0 0.0
   EMISFACT VOL39        HRDOW 0.0 0.0 0.0 0.0 0.0 0.0
** Saturday:
   EMISFACT VOL39        HRDOW 0.0 0.0 0.0 0.0 0.0 0.0
   EMISFACT VOL39        HRDOW 0.0 0.0 0.0 0.0 0.0 0.0
   EMISFACT VOL39        HRDOW 0.0 0.0 0.0 0.0 0.0 0.0
   EMISFACT VOL39        HRDOW 0.0 0.0 0.0 0.0 0.0 0.0
```

```
** Sunday:
   EMISFACT VOL39        HRDOW 0.0 0.0 0.0 0.0 0.0 0.0
   EMISFACT VOL39        HRDOW 0.0 0.0 0.0 0.0 0.0 0.0
   EMISFACT VOL39        HRDOW 0.0 0.0 0.0 0.0 0.0 0.0
   EMISFACT VOL39        HRDOW 0.0 0.0 0.0 0.0 0.0 0.0
** WeekDays:
   EMISFACT VOL40        HRDOW 0.0 0.0 0.0 0.0 0.0 0.0
   EMISFACT VOL40        HRDOW 0.0 0.0 1.0 1.0 1.0 1.0
   EMISFACT VOL40        HRDOW 1.0 1.0 1.0 1.0 0.0 0.0
   EMISFACT VOL40        HRDOW 0.0 0.0 0.0 0.0 0.0 0.0
** Saturday:
   EMISFACT VOL40        HRDOW 0.0 0.0 0.0 0.0 0.0 0.0
   EMISFACT VOL40        HRDOW 0.0 0.0 0.0 0.0 0.0 0.0
   EMISFACT VOL40        HRDOW 0.0 0.0 0.0 0.0 0.0 0.0
   EMISFACT VOL40        HRDOW 0.0 0.0 0.0 0.0 0.0 0.0
** Sunday:
   EMISFACT VOL40        HRDOW 0.0 0.0 0.0 0.0 0.0 0.0
   EMISFACT VOL40        HRDOW 0.0 0.0 0.0 0.0 0.0 0.0
   EMISFACT VOL40        HRDOW 0.0 0.0 0.0 0.0 0.0 0.0
   EMISFACT VOL40        HRDOW 0.0 0.0 0.0 0.0 0.0 0.0
** WeekDays:
   EMISFACT VOL41        HRDOW 0.0 0.0 0.0 0.0 0.0 0.0
   EMISFACT VOL41        HRDOW 0.0 0.0 1.0 1.0 1.0 1.0
   EMISFACT VOL41        HRDOW 1.0 1.0 1.0 1.0 0.0 0.0
   EMISFACT VOL41        HRDOW 0.0 0.0 0.0 0.0 0.0 0.0
** Saturday:
   EMISFACT VOL41        HRDOW 0.0 0.0 0.0 0.0 0.0 0.0
   EMISFACT VOL41        HRDOW 0.0 0.0 0.0 0.0 0.0 0.0
   EMISFACT VOL41        HRDOW 0.0 0.0 0.0 0.0 0.0 0.0
   EMISFACT VOL41        HRDOW 0.0 0.0 0.0 0.0 0.0 0.0
** Sunday:
   EMISFACT VOL41        HRDOW 0.0 0.0 0.0 0.0 0.0 0.0
   EMISFACT VOL41        HRDOW 0.0 0.0 0.0 0.0 0.0 0.0
   EMISFACT VOL41        HRDOW 0.0 0.0 0.0 0.0 0.0 0.0
   EMISFACT VOL41        HRDOW 0.0 0.0 0.0 0.0 0.0 0.0
** WeekDays:
   EMISFACT VOL42        HRDOW 0.0 0.0 0.0 0.0 0.0 0.0
   EMISFACT VOL42        HRDOW 0.0 0.0 1.0 1.0 1.0 1.0
   EMISFACT VOL42        HRDOW 1.0 1.0 1.0 1.0 0.0 0.0
   EMISFACT VOL42        HRDOW 0.0 0.0 0.0 0.0 0.0 0.0
** Saturday:
   EMISFACT VOL42        HRDOW 0.0 0.0 0.0 0.0 0.0 0.0
   EMISFACT VOL42        HRDOW 0.0 0.0 0.0 0.0 0.0 0.0
   EMISFACT VOL42        HRDOW 0.0 0.0 0.0 0.0 0.0 0.0
   EMISFACT VOL42        HRDOW 0.0 0.0 0.0 0.0 0.0 0.0
** Sunday:
   EMISFACT VOL42        HRDOW 0.0 0.0 0.0 0.0 0.0 0.0
   EMISFACT VOL42        HRDOW 0.0 0.0 0.0 0.0 0.0 0.0
   EMISFACT VOL42        HRDOW 0.0 0.0 0.0 0.0 0.0 0.0
   EMISFACT VOL42        HRDOW 0.0 0.0 0.0 0.0 0.0 0.0
** WeekDays:
   EMISFACT VOL43        HRDOW 0.0 0.0 0.0 0.0 0.0 0.0
   EMISFACT VOL43        HRDOW 0.0 0.0 1.0 1.0 1.0 1.0
   EMISFACT VOL43        HRDOW 1.0 1.0 1.0 1.0 0.0 0.0
   EMISFACT VOL43        HRDOW 0.0 0.0 0.0 0.0 0.0 0.0
** Saturday:
   EMISFACT VOL43        HRDOW 0.0 0.0 0.0 0.0 0.0 0.0
   EMISFACT VOL43        HRDOW 0.0 0.0 0.0 0.0 0.0 0.0
   EMISFACT VOL43        HRDOW 0.0 0.0 0.0 0.0 0.0 0.0
   EMISFACT VOL43        HRDOW 0.0 0.0 0.0 0.0 0.0 0.0
** Sunday:
   EMISFACT VOL43        HRDOW 0.0 0.0 0.0 0.0 0.0 0.0
   EMISFACT VOL43        HRDOW 0.0 0.0 0.0 0.0 0.0 0.0
   EMISFACT VOL43        HRDOW 0.0 0.0 0.0 0.0 0.0 0.0
   EMISFACT VOL43        HRDOW 0.0 0.0 0.0 0.0 0.0 0.0
** WeekDays:
```

```
   EMISFACT VOL44        HRDOW 0.0 0.0 0.0 0.0 0.0 0.0
   EMISFACT VOL44        HRDOW 0.0 0.0 1.0 1.0 1.0 1.0
   EMISFACT VOL44        HRDOW 1.0 1.0 1.0 1.0 0.0 0.0
   EMISFACT VOL44        HRDOW 0.0 0.0 0.0 0.0 0.0 0.0
** Saturday:
   EMISFACT VOL44        HRDOW 0.0 0.0 0.0 0.0 0.0 0.0
   EMISFACT VOL44        HRDOW 0.0 0.0 0.0 0.0 0.0 0.0
   EMISFACT VOL44        HRDOW 0.0 0.0 0.0 0.0 0.0 0.0
   EMISFACT VOL44        HRDOW 0.0 0.0 0.0 0.0 0.0 0.0
** Sunday:
   EMISFACT VOL44        HRDOW 0.0 0.0 0.0 0.0 0.0 0.0
   EMISFACT VOL44        HRDOW 0.0 0.0 0.0 0.0 0.0 0.0
   EMISFACT VOL44        HRDOW 0.0 0.0 0.0 0.0 0.0 0.0
   EMISFACT VOL44        HRDOW 0.0 0.0 0.0 0.0 0.0 0.0
** WeekDays:
   EMISFACT VOL45        HRDOW 0.0 0.0 0.0 0.0 0.0 0.0
   EMISFACT VOL45        HRDOW 0.0 0.0 1.0 1.0 1.0 1.0
   EMISFACT VOL45        HRDOW 1.0 1.0 1.0 1.0 0.0 0.0
   EMISFACT VOL45        HRDOW 0.0 0.0 0.0 0.0 0.0 0.0
** Saturday:
   EMISFACT VOL45        HRDOW 0.0 0.0 0.0 0.0 0.0 0.0
   EMISFACT VOL45        HRDOW 0.0 0.0 0.0 0.0 0.0 0.0
   EMISFACT VOL45        HRDOW 0.0 0.0 0.0 0.0 0.0 0.0
   EMISFACT VOL45        HRDOW 0.0 0.0 0.0 0.0 0.0 0.0
** Sunday:
   EMISFACT VOL45        HRDOW 0.0 0.0 0.0 0.0 0.0 0.0
   EMISFACT VOL45        HRDOW 0.0 0.0 0.0 0.0 0.0 0.0
   EMISFACT VOL45        HRDOW 0.0 0.0 0.0 0.0 0.0 0.0
   EMISFACT VOL45        HRDOW 0.0 0.0 0.0 0.0 0.0 0.0
** WeekDays:
   EMISFACT VOL46        HRDOW 0.0 0.0 0.0 0.0 0.0 0.0
   EMISFACT VOL46        HRDOW 0.0 0.0 1.0 1.0 1.0 1.0
   EMISFACT VOL46        HRDOW 1.0 1.0 1.0 1.0 0.0 0.0
   EMISFACT VOL46        HRDOW 0.0 0.0 0.0 0.0 0.0 0.0
** Saturday:
   EMISFACT VOL46        HRDOW 0.0 0.0 0.0 0.0 0.0 0.0
   EMISFACT VOL46        HRDOW 0.0 0.0 0.0 0.0 0.0 0.0
   EMISFACT VOL46        HRDOW 0.0 0.0 0.0 0.0 0.0 0.0
   EMISFACT VOL46        HRDOW 0.0 0.0 0.0 0.0 0.0 0.0
** Sunday:
   EMISFACT VOL46        HRDOW 0.0 0.0 0.0 0.0 0.0 0.0
   EMISFACT VOL46        HRDOW 0.0 0.0 0.0 0.0 0.0 0.0
   EMISFACT VOL46        HRDOW 0.0 0.0 0.0 0.0 0.0 0.0
   EMISFACT VOL46        HRDOW 0.0 0.0 0.0 0.0 0.0 0.0
** WeekDays:
   EMISFACT VOL47        HRDOW 0.0 0.0 0.0 0.0 0.0 0.0
   EMISFACT VOL47        HRDOW 0.0 0.0 1.0 1.0 1.0 1.0
   EMISFACT VOL47        HRDOW 1.0 1.0 1.0 1.0 0.0 0.0
   EMISFACT VOL47        HRDOW 0.0 0.0 0.0 0.0 0.0 0.0
** Saturday:
   EMISFACT VOL47        HRDOW 0.0 0.0 0.0 0.0 0.0 0.0
   EMISFACT VOL47        HRDOW 0.0 0.0 0.0 0.0 0.0 0.0
   EMISFACT VOL47        HRDOW 0.0 0.0 0.0 0.0 0.0 0.0
   EMISFACT VOL47        HRDOW 0.0 0.0 0.0 0.0 0.0 0.0
** Sunday:
   EMISFACT VOL47        HRDOW 0.0 0.0 0.0 0.0 0.0 0.0
   EMISFACT VOL47        HRDOW 0.0 0.0 0.0 0.0 0.0 0.0
   EMISFACT VOL47        HRDOW 0.0 0.0 0.0 0.0 0.0 0.0
   EMISFACT VOL47        HRDOW 0.0 0.0 0.0 0.0 0.0 0.0
** WeekDays:
   EMISFACT VOL48        HRDOW 0.0 0.0 0.0 0.0 0.0 0.0
   EMISFACT VOL48        HRDOW 0.0 0.0 1.0 1.0 1.0 1.0
   EMISFACT VOL48        HRDOW 1.0 1.0 1.0 1.0 0.0 0.0
   EMISFACT VOL48        HRDOW 0.0 0.0 0.0 0.0 0.0 0.0
** Saturday:
   EMISFACT VOL48        HRDOW 0.0 0.0 0.0 0.0 0.0 0.0
```

```
   EMISFACT VOL48        HRDOW 0.0 0.0 0.0 0.0 0.0 0.0
   EMISFACT VOL48        HRDOW 0.0 0.0 0.0 0.0 0.0 0.0
   EMISFACT VOL48        HRDOW 0.0 0.0 0.0 0.0 0.0 0.0
** Sunday:
   EMISFACT VOL48        HRDOW 0.0 0.0 0.0 0.0 0.0 0.0
   EMISFACT VOL48        HRDOW 0.0 0.0 0.0 0.0 0.0 0.0
   EMISFACT VOL48        HRDOW 0.0 0.0 0.0 0.0 0.0 0.0
   EMISFACT VOL48        HRDOW 0.0 0.0 0.0 0.0 0.0 0.0
** WeekDays:
   EMISFACT VOL49        HRDOW 0.0 0.0 0.0 0.0 0.0 0.0
   EMISFACT VOL49        HRDOW 0.0 0.0 1.0 1.0 1.0 1.0
   EMISFACT VOL49        HRDOW 1.0 1.0 1.0 1.0 0.0 0.0
   EMISFACT VOL49        HRDOW 0.0 0.0 0.0 0.0 0.0 0.0
** Saturday:
   EMISFACT VOL49        HRDOW 0.0 0.0 0.0 0.0 0.0 0.0
   EMISFACT VOL49        HRDOW 0.0 0.0 0.0 0.0 0.0 0.0
   EMISFACT VOL49        HRDOW 0.0 0.0 0.0 0.0 0.0 0.0
   EMISFACT VOL49        HRDOW 0.0 0.0 0.0 0.0 0.0 0.0
** Sunday:
   EMISFACT VOL49        HRDOW 0.0 0.0 0.0 0.0 0.0 0.0
   EMISFACT VOL49        HRDOW 0.0 0.0 0.0 0.0 0.0 0.0
   EMISFACT VOL49        HRDOW 0.0 0.0 0.0 0.0 0.0 0.0
   EMISFACT VOL49        HRDOW 0.0 0.0 0.0 0.0 0.0 0.0
** WeekDays:
   EMISFACT VOL50        HRDOW 0.0 0.0 0.0 0.0 0.0 0.0
   EMISFACT VOL50        HRDOW 0.0 0.0 1.0 1.0 1.0 1.0
   EMISFACT VOL50        HRDOW 1.0 1.0 1.0 1.0 0.0 0.0
   EMISFACT VOL50        HRDOW 0.0 0.0 0.0 0.0 0.0 0.0
** Saturday:
   EMISFACT VOL50        HRDOW 0.0 0.0 0.0 0.0 0.0 0.0
   EMISFACT VOL50        HRDOW 0.0 0.0 0.0 0.0 0.0 0.0
   EMISFACT VOL50        HRDOW 0.0 0.0 0.0 0.0 0.0 0.0
   EMISFACT VOL50        HRDOW 0.0 0.0 0.0 0.0 0.0 0.0
** Sunday:
   EMISFACT VOL50        HRDOW 0.0 0.0 0.0 0.0 0.0 0.0
   EMISFACT VOL50        HRDOW 0.0 0.0 0.0 0.0 0.0 0.0
   EMISFACT VOL50        HRDOW 0.0 0.0 0.0 0.0 0.0 0.0
   EMISFACT VOL50        HRDOW 0.0 0.0 0.0 0.0 0.0 0.0
** WeekDays:
   EMISFACT VOL51        HRDOW 0.0 0.0 0.0 0.0 0.0 0.0
   EMISFACT VOL51        HRDOW 0.0 0.0 1.0 1.0 1.0 1.0
   EMISFACT VOL51        HRDOW 1.0 1.0 1.0 1.0 0.0 0.0
   EMISFACT VOL51        HRDOW 0.0 0.0 0.0 0.0 0.0 0.0
** Saturday:
   EMISFACT VOL51        HRDOW 0.0 0.0 0.0 0.0 0.0 0.0
   EMISFACT VOL51        HRDOW 0.0 0.0 0.0 0.0 0.0 0.0
   EMISFACT VOL51        HRDOW 0.0 0.0 0.0 0.0 0.0 0.0
   EMISFACT VOL51        HRDOW 0.0 0.0 0.0 0.0 0.0 0.0
** Sunday:
   EMISFACT VOL51        HRDOW 0.0 0.0 0.0 0.0 0.0 0.0
   EMISFACT VOL51        HRDOW 0.0 0.0 0.0 0.0 0.0 0.0
   EMISFACT VOL51        HRDOW 0.0 0.0 0.0 0.0 0.0 0.0
   EMISFACT VOL51        HRDOW 0.0 0.0 0.0 0.0 0.0 0.0
** WeekDays:
   EMISFACT VOL52        HRDOW 0.0 0.0 0.0 0.0 0.0 0.0
   EMISFACT VOL52        HRDOW 0.0 0.0 1.0 1.0 1.0 1.0
   EMISFACT VOL52        HRDOW 1.0 1.0 1.0 1.0 0.0 0.0
   EMISFACT VOL52        HRDOW 0.0 0.0 0.0 0.0 0.0 0.0
** Saturday:
   EMISFACT VOL52        HRDOW 0.0 0.0 0.0 0.0 0.0 0.0
   EMISFACT VOL52        HRDOW 0.0 0.0 0.0 0.0 0.0 0.0
   EMISFACT VOL52        HRDOW 0.0 0.0 0.0 0.0 0.0 0.0
   EMISFACT VOL52        HRDOW 0.0 0.0 0.0 0.0 0.0 0.0
** Sunday:
   EMISFACT VOL52        HRDOW 0.0 0.0 0.0 0.0 0.0 0.0
   EMISFACT VOL52        HRDOW 0.0 0.0 0.0 0.0 0.0 0.0
```

```
   EMISFACT VOL52        HRDOW 0.0 0.0 0.0 0.0 0.0 0.0
   EMISFACT VOL52        HRDOW 0.0 0.0 0.0 0.0 0.0 0.0
** WeekDays:
   EMISFACT VOL53        HRDOW 0.0 0.0 0.0 0.0 0.0 0.0
   EMISFACT VOL53        HRDOW 0.0 0.0 1.0 1.0 1.0 1.0
   EMISFACT VOL53        HRDOW 1.0 1.0 1.0 1.0 0.0 0.0
   EMISFACT VOL53        HRDOW 0.0 0.0 0.0 0.0 0.0 0.0
** Saturday:
   EMISFACT VOL53        HRDOW 0.0 0.0 0.0 0.0 0.0 0.0
   EMISFACT VOL53        HRDOW 0.0 0.0 0.0 0.0 0.0 0.0
   EMISFACT VOL53        HRDOW 0.0 0.0 0.0 0.0 0.0 0.0
   EMISFACT VOL53        HRDOW 0.0 0.0 0.0 0.0 0.0 0.0
** Sunday:
   EMISFACT VOL53        HRDOW 0.0 0.0 0.0 0.0 0.0 0.0
   EMISFACT VOL53        HRDOW 0.0 0.0 0.0 0.0 0.0 0.0
   EMISFACT VOL53        HRDOW 0.0 0.0 0.0 0.0 0.0 0.0
   EMISFACT VOL53        HRDOW 0.0 0.0 0.0 0.0 0.0 0.0
** WeekDays:
   EMISFACT VOL54        HRDOW 0.0 0.0 0.0 0.0 0.0 0.0
   EMISFACT VOL54        HRDOW 0.0 0.0 1.0 1.0 1.0 1.0
   EMISFACT VOL54        HRDOW 1.0 1.0 1.0 1.0 0.0 0.0
   EMISFACT VOL54        HRDOW 0.0 0.0 0.0 0.0 0.0 0.0
** Saturday:
   EMISFACT VOL54        HRDOW 0.0 0.0 0.0 0.0 0.0 0.0
   EMISFACT VOL54        HRDOW 0.0 0.0 0.0 0.0 0.0 0.0
   EMISFACT VOL54        HRDOW 0.0 0.0 0.0 0.0 0.0 0.0
   EMISFACT VOL54        HRDOW 0.0 0.0 0.0 0.0 0.0 0.0
** Sunday:
   EMISFACT VOL54        HRDOW 0.0 0.0 0.0 0.0 0.0 0.0
   EMISFACT VOL54        HRDOW 0.0 0.0 0.0 0.0 0.0 0.0
   EMISFACT VOL54        HRDOW 0.0 0.0 0.0 0.0 0.0 0.0
   EMISFACT VOL54        HRDOW 0.0 0.0 0.0 0.0 0.0 0.0
** WeekDays:
   EMISFACT VOL55        HRDOW 0.0 0.0 0.0 0.0 0.0 0.0
   EMISFACT VOL55        HRDOW 0.0 0.0 1.0 1.0 1.0 1.0
   EMISFACT VOL55        HRDOW 1.0 1.0 1.0 1.0 0.0 0.0
   EMISFACT VOL55        HRDOW 0.0 0.0 0.0 0.0 0.0 0.0
** Saturday:
   EMISFACT VOL55        HRDOW 0.0 0.0 0.0 0.0 0.0 0.0
   EMISFACT VOL55        HRDOW 0.0 0.0 0.0 0.0 0.0 0.0
   EMISFACT VOL55        HRDOW 0.0 0.0 0.0 0.0 0.0 0.0
   EMISFACT VOL55        HRDOW 0.0 0.0 0.0 0.0 0.0 0.0
** Sunday:
   EMISFACT VOL55        HRDOW 0.0 0.0 0.0 0.0 0.0 0.0
   EMISFACT VOL55        HRDOW 0.0 0.0 0.0 0.0 0.0 0.0
   EMISFACT VOL55        HRDOW 0.0 0.0 0.0 0.0 0.0 0.0
   EMISFACT VOL55        HRDOW 0.0 0.0 0.0 0.0 0.0 0.0
** WeekDays:
   EMISFACT VOL56        HRDOW 0.0 0.0 0.0 0.0 0.0 0.0
   EMISFACT VOL56        HRDOW 0.0 0.0 1.0 1.0 1.0 1.0
   EMISFACT VOL56        HRDOW 1.0 1.0 1.0 1.0 0.0 0.0
   EMISFACT VOL56        HRDOW 0.0 0.0 0.0 0.0 0.0 0.0
** Saturday:
   EMISFACT VOL56        HRDOW 0.0 0.0 0.0 0.0 0.0 0.0
   EMISFACT VOL56        HRDOW 0.0 0.0 0.0 0.0 0.0 0.0
   EMISFACT VOL56        HRDOW 0.0 0.0 0.0 0.0 0.0 0.0
   EMISFACT VOL56        HRDOW 0.0 0.0 0.0 0.0 0.0 0.0
** Sunday:
   EMISFACT VOL56        HRDOW 0.0 0.0 0.0 0.0 0.0 0.0
   EMISFACT VOL56        HRDOW 0.0 0.0 0.0 0.0 0.0 0.0
   EMISFACT VOL56        HRDOW 0.0 0.0 0.0 0.0 0.0 0.0
   EMISFACT VOL56        HRDOW 0.0 0.0 0.0 0.0 0.0 0.0
** WeekDays:
   EMISFACT VOL57        HRDOW 0.0 0.0 0.0 0.0 0.0 0.0
   EMISFACT VOL57        HRDOW 0.0 0.0 1.0 1.0 1.0 1.0
   EMISFACT VOL57        HRDOW 1.0 1.0 1.0 1.0 0.0 0.0
```

```
   EMISFACT VOL57        HRDOW 0.0 0.0 0.0 0.0 0.0 0.0
** Saturday:
   EMISFACT VOL57        HRDOW 0.0 0.0 0.0 0.0 0.0 0.0
   EMISFACT VOL57        HRDOW 0.0 0.0 0.0 0.0 0.0 0.0
   EMISFACT VOL57        HRDOW 0.0 0.0 0.0 0.0 0.0 0.0
   EMISFACT VOL57        HRDOW 0.0 0.0 0.0 0.0 0.0 0.0
** Sunday:
   EMISFACT VOL57        HRDOW 0.0 0.0 0.0 0.0 0.0 0.0
   EMISFACT VOL57        HRDOW 0.0 0.0 0.0 0.0 0.0 0.0
   EMISFACT VOL57        HRDOW 0.0 0.0 0.0 0.0 0.0 0.0
   EMISFACT VOL57        HRDOW 0.0 0.0 0.0 0.0 0.0 0.0
** WeekDays:
   EMISFACT VOL58        HRDOW 0.0 0.0 0.0 0.0 0.0 0.0
   EMISFACT VOL58        HRDOW 0.0 0.0 1.0 1.0 1.0 1.0
   EMISFACT VOL58        HRDOW 1.0 1.0 1.0 1.0 0.0 0.0
   EMISFACT VOL58        HRDOW 0.0 0.0 0.0 0.0 0.0 0.0
** Saturday:
   EMISFACT VOL58        HRDOW 0.0 0.0 0.0 0.0 0.0 0.0
   EMISFACT VOL58        HRDOW 0.0 0.0 0.0 0.0 0.0 0.0
   EMISFACT VOL58        HRDOW 0.0 0.0 0.0 0.0 0.0 0.0
   EMISFACT VOL58        HRDOW 0.0 0.0 0.0 0.0 0.0 0.0
** Sunday:
   EMISFACT VOL58        HRDOW 0.0 0.0 0.0 0.0 0.0 0.0
   EMISFACT VOL58        HRDOW 0.0 0.0 0.0 0.0 0.0 0.0
   EMISFACT VOL58        HRDOW 0.0 0.0 0.0 0.0 0.0 0.0
   EMISFACT VOL58        HRDOW 0.0 0.0 0.0 0.0 0.0 0.0
** WeekDays:
   EMISFACT VOL59        HRDOW 0.0 0.0 0.0 0.0 0.0 0.0
   EMISFACT VOL59        HRDOW 0.0 0.0 1.0 1.0 1.0 1.0
   EMISFACT VOL59        HRDOW 1.0 1.0 1.0 1.0 0.0 0.0
   EMISFACT VOL59        HRDOW 0.0 0.0 0.0 0.0 0.0 0.0
** Saturday:
   EMISFACT VOL59        HRDOW 0.0 0.0 0.0 0.0 0.0 0.0
   EMISFACT VOL59        HRDOW 0.0 0.0 0.0 0.0 0.0 0.0
   EMISFACT VOL59        HRDOW 0.0 0.0 0.0 0.0 0.0 0.0
   EMISFACT VOL59        HRDOW 0.0 0.0 0.0 0.0 0.0 0.0
** Sunday:
   EMISFACT VOL59        HRDOW 0.0 0.0 0.0 0.0 0.0 0.0
   EMISFACT VOL59        HRDOW 0.0 0.0 0.0 0.0 0.0 0.0
   EMISFACT VOL59        HRDOW 0.0 0.0 0.0 0.0 0.0 0.0
   EMISFACT VOL59        HRDOW 0.0 0.0 0.0 0.0 0.0 0.0
** WeekDays:
   EMISFACT VOL60        HRDOW 0.0 0.0 0.0 0.0 0.0 0.0
   EMISFACT VOL60        HRDOW 0.0 0.0 1.0 1.0 1.0 1.0
   EMISFACT VOL60        HRDOW 1.0 1.0 1.0 1.0 0.0 0.0
   EMISFACT VOL60        HRDOW 0.0 0.0 0.0 0.0 0.0 0.0
** Saturday:
   EMISFACT VOL60        HRDOW 0.0 0.0 0.0 0.0 0.0 0.0
   EMISFACT VOL60        HRDOW 0.0 0.0 0.0 0.0 0.0 0.0
   EMISFACT VOL60        HRDOW 0.0 0.0 0.0 0.0 0.0 0.0
   EMISFACT VOL60        HRDOW 0.0 0.0 0.0 0.0 0.0 0.0
** Sunday:
   EMISFACT VOL60        HRDOW 0.0 0.0 0.0 0.0 0.0 0.0
   EMISFACT VOL60        HRDOW 0.0 0.0 0.0 0.0 0.0 0.0
   EMISFACT VOL60        HRDOW 0.0 0.0 0.0 0.0 0.0 0.0
   EMISFACT VOL60        HRDOW 0.0 0.0 0.0 0.0 0.0 0.0
** WeekDays:
   EMISFACT VOL61        HRDOW 0.0 0.0 0.0 0.0 0.0 0.0
   EMISFACT VOL61        HRDOW 0.0 0.0 1.0 1.0 1.0 1.0
   EMISFACT VOL61        HRDOW 1.0 1.0 1.0 1.0 0.0 0.0
   EMISFACT VOL61        HRDOW 0.0 0.0 0.0 0.0 0.0 0.0
** Saturday:
   EMISFACT VOL61        HRDOW 0.0 0.0 0.0 0.0 0.0 0.0
   EMISFACT VOL61        HRDOW 0.0 0.0 0.0 0.0 0.0 0.0
   EMISFACT VOL61        HRDOW 0.0 0.0 0.0 0.0 0.0 0.0
   EMISFACT VOL61        HRDOW 0.0 0.0 0.0 0.0 0.0 0.0
```

```
** Sunday:
   EMISFACT VOL61        HRDOW 0.0 0.0 0.0 0.0 0.0 0.0
   EMISFACT VOL61        HRDOW 0.0 0.0 0.0 0.0 0.0 0.0
   EMISFACT VOL61        HRDOW 0.0 0.0 0.0 0.0 0.0 0.0
   EMISFACT VOL61        HRDOW 0.0 0.0 0.0 0.0 0.0 0.0
** WeekDays:
   EMISFACT VOL62        HRDOW 0.0 0.0 0.0 0.0 0.0 0.0
   EMISFACT VOL62        HRDOW 0.0 0.0 1.0 1.0 1.0 1.0
   EMISFACT VOL62        HRDOW 1.0 1.0 1.0 1.0 0.0 0.0
   EMISFACT VOL62        HRDOW 0.0 0.0 0.0 0.0 0.0 0.0
** Saturday:
   EMISFACT VOL62        HRDOW 0.0 0.0 0.0 0.0 0.0 0.0
   EMISFACT VOL62        HRDOW 0.0 0.0 0.0 0.0 0.0 0.0
   EMISFACT VOL62        HRDOW 0.0 0.0 0.0 0.0 0.0 0.0
   EMISFACT VOL62        HRDOW 0.0 0.0 0.0 0.0 0.0 0.0
** Sunday:
   EMISFACT VOL62        HRDOW 0.0 0.0 0.0 0.0 0.0 0.0
   EMISFACT VOL62        HRDOW 0.0 0.0 0.0 0.0 0.0 0.0
   EMISFACT VOL62        HRDOW 0.0 0.0 0.0 0.0 0.0 0.0
   EMISFACT VOL62        HRDOW 0.0 0.0 0.0 0.0 0.0 0.0
** WeekDays:
   EMISFACT VOL63        HRDOW 0.0 0.0 0.0 0.0 0.0 0.0
   EMISFACT VOL63        HRDOW 0.0 0.0 1.0 1.0 1.0 1.0
   EMISFACT VOL63        HRDOW 1.0 1.0 1.0 1.0 0.0 0.0
   EMISFACT VOL63        HRDOW 0.0 0.0 0.0 0.0 0.0 0.0
** Saturday:
   EMISFACT VOL63        HRDOW 0.0 0.0 0.0 0.0 0.0 0.0
   EMISFACT VOL63        HRDOW 0.0 0.0 0.0 0.0 0.0 0.0
   EMISFACT VOL63        HRDOW 0.0 0.0 0.0 0.0 0.0 0.0
   EMISFACT VOL63        HRDOW 0.0 0.0 0.0 0.0 0.0 0.0
** Sunday:
   EMISFACT VOL63        HRDOW 0.0 0.0 0.0 0.0 0.0 0.0
   EMISFACT VOL63        HRDOW 0.0 0.0 0.0 0.0 0.0 0.0
   EMISFACT VOL63        HRDOW 0.0 0.0 0.0 0.0 0.0 0.0
   EMISFACT VOL63        HRDOW 0.0 0.0 0.0 0.0 0.0 0.0
** WeekDays:
   EMISFACT VOL64        HRDOW 0.0 0.0 0.0 0.0 0.0 0.0
   EMISFACT VOL64        HRDOW 0.0 0.0 1.0 1.0 1.0 1.0
   EMISFACT VOL64        HRDOW 1.0 1.0 1.0 1.0 0.0 0.0
   EMISFACT VOL64        HRDOW 0.0 0.0 0.0 0.0 0.0 0.0
** Saturday:
   EMISFACT VOL64        HRDOW 0.0 0.0 0.0 0.0 0.0 0.0
   EMISFACT VOL64        HRDOW 0.0 0.0 0.0 0.0 0.0 0.0
   EMISFACT VOL64        HRDOW 0.0 0.0 0.0 0.0 0.0 0.0
   EMISFACT VOL64        HRDOW 0.0 0.0 0.0 0.0 0.0 0.0
** Sunday:
   EMISFACT VOL64        HRDOW 0.0 0.0 0.0 0.0 0.0 0.0
   EMISFACT VOL64        HRDOW 0.0 0.0 0.0 0.0 0.0 0.0
   EMISFACT VOL64        HRDOW 0.0 0.0 0.0 0.0 0.0 0.0
   EMISFACT VOL64        HRDOW 0.0 0.0 0.0 0.0 0.0 0.0
** WeekDays:
   EMISFACT VOL65        HRDOW 0.0 0.0 0.0 0.0 0.0 0.0
   EMISFACT VOL65        HRDOW 0.0 0.0 1.0 1.0 1.0 1.0
   EMISFACT VOL65        HRDOW 1.0 1.0 1.0 1.0 0.0 0.0
   EMISFACT VOL65        HRDOW 0.0 0.0 0.0 0.0 0.0 0.0
** Saturday:
   EMISFACT VOL65        HRDOW 0.0 0.0 0.0 0.0 0.0 0.0
   EMISFACT VOL65        HRDOW 0.0 0.0 0.0 0.0 0.0 0.0
   EMISFACT VOL65        HRDOW 0.0 0.0 0.0 0.0 0.0 0.0
   EMISFACT VOL65        HRDOW 0.0 0.0 0.0 0.0 0.0 0.0
** Sunday:
   EMISFACT VOL65        HRDOW 0.0 0.0 0.0 0.0 0.0 0.0
   EMISFACT VOL65        HRDOW 0.0 0.0 0.0 0.0 0.0 0.0
   EMISFACT VOL65        HRDOW 0.0 0.0 0.0 0.0 0.0 0.0
   EMISFACT VOL65        HRDOW 0.0 0.0 0.0 0.0 0.0 0.0
** WeekDays:
```

```
   EMISFACT VOL66        HRDOW 0.0 0.0 0.0 0.0 0.0 0.0
   EMISFACT VOL66        HRDOW 0.0 0.0 1.0 1.0 1.0 1.0
   EMISFACT VOL66        HRDOW 1.0 1.0 1.0 1.0 0.0 0.0
   EMISFACT VOL66        HRDOW 0.0 0.0 0.0 0.0 0.0 0.0
** Saturday:
   EMISFACT VOL66        HRDOW 0.0 0.0 0.0 0.0 0.0 0.0
   EMISFACT VOL66        HRDOW 0.0 0.0 0.0 0.0 0.0 0.0
   EMISFACT VOL66        HRDOW 0.0 0.0 0.0 0.0 0.0 0.0
   EMISFACT VOL66        HRDOW 0.0 0.0 0.0 0.0 0.0 0.0
** Sunday:
   EMISFACT VOL66        HRDOW 0.0 0.0 0.0 0.0 0.0 0.0
   EMISFACT VOL66        HRDOW 0.0 0.0 0.0 0.0 0.0 0.0
   EMISFACT VOL66        HRDOW 0.0 0.0 0.0 0.0 0.0 0.0
   EMISFACT VOL66        HRDOW 0.0 0.0 0.0 0.0 0.0 0.0
** WeekDays:
   EMISFACT VOL67        HRDOW 0.0 0.0 0.0 0.0 0.0 0.0
   EMISFACT VOL67        HRDOW 0.0 0.0 1.0 1.0 1.0 1.0
   EMISFACT VOL67        HRDOW 1.0 1.0 1.0 1.0 0.0 0.0
   EMISFACT VOL67        HRDOW 0.0 0.0 0.0 0.0 0.0 0.0
** Saturday:
   EMISFACT VOL67        HRDOW 0.0 0.0 0.0 0.0 0.0 0.0
   EMISFACT VOL67        HRDOW 0.0 0.0 0.0 0.0 0.0 0.0
   EMISFACT VOL67        HRDOW 0.0 0.0 0.0 0.0 0.0 0.0
   EMISFACT VOL67        HRDOW 0.0 0.0 0.0 0.0 0.0 0.0
** Sunday:
   EMISFACT VOL67        HRDOW 0.0 0.0 0.0 0.0 0.0 0.0
   EMISFACT VOL67        HRDOW 0.0 0.0 0.0 0.0 0.0 0.0
   EMISFACT VOL67        HRDOW 0.0 0.0 0.0 0.0 0.0 0.0
   EMISFACT VOL67        HRDOW 0.0 0.0 0.0 0.0 0.0 0.0
** WeekDays:
   EMISFACT VOL68        HRDOW 0.0 0.0 0.0 0.0 0.0 0.0
   EMISFACT VOL68        HRDOW 0.0 0.0 1.0 1.0 1.0 1.0
   EMISFACT VOL68        HRDOW 1.0 1.0 1.0 1.0 0.0 0.0
   EMISFACT VOL68        HRDOW 0.0 0.0 0.0 0.0 0.0 0.0
** Saturday:
   EMISFACT VOL68        HRDOW 0.0 0.0 0.0 0.0 0.0 0.0
   EMISFACT VOL68        HRDOW 0.0 0.0 0.0 0.0 0.0 0.0
   EMISFACT VOL68        HRDOW 0.0 0.0 0.0 0.0 0.0 0.0
   EMISFACT VOL68        HRDOW 0.0 0.0 0.0 0.0 0.0 0.0
** Sunday:
   EMISFACT VOL68        HRDOW 0.0 0.0 0.0 0.0 0.0 0.0
   EMISFACT VOL68        HRDOW 0.0 0.0 0.0 0.0 0.0 0.0
   EMISFACT VOL68        HRDOW 0.0 0.0 0.0 0.0 0.0 0.0
   EMISFACT VOL68        HRDOW 0.0 0.0 0.0 0.0 0.0 0.0
** WeekDays:
   EMISFACT VOL69        HRDOW 0.0 0.0 0.0 0.0 0.0 0.0
   EMISFACT VOL69        HRDOW 0.0 0.0 1.0 1.0 1.0 1.0
   EMISFACT VOL69        HRDOW 1.0 1.0 1.0 1.0 0.0 0.0
   EMISFACT VOL69        HRDOW 0.0 0.0 0.0 0.0 0.0 0.0
** Saturday:
   EMISFACT VOL69        HRDOW 0.0 0.0 0.0 0.0 0.0 0.0
   EMISFACT VOL69        HRDOW 0.0 0.0 0.0 0.0 0.0 0.0
   EMISFACT VOL69        HRDOW 0.0 0.0 0.0 0.0 0.0 0.0
   EMISFACT VOL69        HRDOW 0.0 0.0 0.0 0.0 0.0 0.0
** Sunday:
   EMISFACT VOL69        HRDOW 0.0 0.0 0.0 0.0 0.0 0.0
   EMISFACT VOL69        HRDOW 0.0 0.0 0.0 0.0 0.0 0.0
   EMISFACT VOL69        HRDOW 0.0 0.0 0.0 0.0 0.0 0.0
   EMISFACT VOL69        HRDOW 0.0 0.0 0.0 0.0 0.0 0.0
** WeekDays:
   EMISFACT VOL70        HRDOW 0.0 0.0 0.0 0.0 0.0 0.0
   EMISFACT VOL70        HRDOW 0.0 0.0 1.0 1.0 1.0 1.0
   EMISFACT VOL70        HRDOW 1.0 1.0 1.0 1.0 0.0 0.0
   EMISFACT VOL70        HRDOW 0.0 0.0 0.0 0.0 0.0 0.0
** Saturday:
   EMISFACT VOL70        HRDOW 0.0 0.0 0.0 0.0 0.0 0.0
```

```
   EMISFACT VOL70        HRDOW 0.0 0.0 0.0 0.0 0.0 0.0
   EMISFACT VOL70        HRDOW 0.0 0.0 0.0 0.0 0.0 0.0
   EMISFACT VOL70        HRDOW 0.0 0.0 0.0 0.0 0.0 0.0
** Sunday:
   EMISFACT VOL70        HRDOW 0.0 0.0 0.0 0.0 0.0 0.0
   EMISFACT VOL70        HRDOW 0.0 0.0 0.0 0.0 0.0 0.0
   EMISFACT VOL70        HRDOW 0.0 0.0 0.0 0.0 0.0 0.0
   EMISFACT VOL70        HRDOW 0.0 0.0 0.0 0.0 0.0 0.0
** WeekDays:
   EMISFACT VOL71        HRDOW 0.0 0.0 0.0 0.0 0.0 0.0
   EMISFACT VOL71        HRDOW 0.0 0.0 1.0 1.0 1.0 1.0
   EMISFACT VOL71        HRDOW 1.0 1.0 1.0 1.0 0.0 0.0
   EMISFACT VOL71        HRDOW 0.0 0.0 0.0 0.0 0.0 0.0
** Saturday:
   EMISFACT VOL71        HRDOW 0.0 0.0 0.0 0.0 0.0 0.0
   EMISFACT VOL71        HRDOW 0.0 0.0 0.0 0.0 0.0 0.0
   EMISFACT VOL71        HRDOW 0.0 0.0 0.0 0.0 0.0 0.0
   EMISFACT VOL71        HRDOW 0.0 0.0 0.0 0.0 0.0 0.0
** Sunday:
   EMISFACT VOL71        HRDOW 0.0 0.0 0.0 0.0 0.0 0.0
   EMISFACT VOL71        HRDOW 0.0 0.0 0.0 0.0 0.0 0.0
   EMISFACT VOL71        HRDOW 0.0 0.0 0.0 0.0 0.0 0.0
   EMISFACT VOL71        HRDOW 0.0 0.0 0.0 0.0 0.0 0.0
** WeekDays:
   EMISFACT VOL72        HRDOW 0.0 0.0 0.0 0.0 0.0 0.0
   EMISFACT VOL72        HRDOW 0.0 0.0 1.0 1.0 1.0 1.0
   EMISFACT VOL72        HRDOW 1.0 1.0 1.0 1.0 0.0 0.0
   EMISFACT VOL72        HRDOW 0.0 0.0 0.0 0.0 0.0 0.0
** Saturday:
   EMISFACT VOL72        HRDOW 0.0 0.0 0.0 0.0 0.0 0.0
   EMISFACT VOL72        HRDOW 0.0 0.0 0.0 0.0 0.0 0.0
   EMISFACT VOL72        HRDOW 0.0 0.0 0.0 0.0 0.0 0.0
   EMISFACT VOL72        HRDOW 0.0 0.0 0.0 0.0 0.0 0.0
** Sunday:
   EMISFACT VOL72        HRDOW 0.0 0.0 0.0 0.0 0.0 0.0
   EMISFACT VOL72        HRDOW 0.0 0.0 0.0 0.0 0.0 0.0
   EMISFACT VOL72        HRDOW 0.0 0.0 0.0 0.0 0.0 0.0
   EMISFACT VOL72        HRDOW 0.0 0.0 0.0 0.0 0.0 0.0
** WeekDays:
   EMISFACT VOL73        HRDOW 0.0 0.0 0.0 0.0 0.0 0.0
   EMISFACT VOL73        HRDOW 0.0 0.0 1.0 1.0 1.0 1.0
   EMISFACT VOL73        HRDOW 1.0 1.0 1.0 1.0 0.0 0.0
   EMISFACT VOL73        HRDOW 0.0 0.0 0.0 0.0 0.0 0.0
** Saturday:
   EMISFACT VOL73        HRDOW 0.0 0.0 0.0 0.0 0.0 0.0
   EMISFACT VOL73        HRDOW 0.0 0.0 0.0 0.0 0.0 0.0
   EMISFACT VOL73        HRDOW 0.0 0.0 0.0 0.0 0.0 0.0
   EMISFACT VOL73        HRDOW 0.0 0.0 0.0 0.0 0.0 0.0
** Sunday:
   EMISFACT VOL73        HRDOW 0.0 0.0 0.0 0.0 0.0 0.0
   EMISFACT VOL73        HRDOW 0.0 0.0 0.0 0.0 0.0 0.0
   EMISFACT VOL73        HRDOW 0.0 0.0 0.0 0.0 0.0 0.0
   EMISFACT VOL73        HRDOW 0.0 0.0 0.0 0.0 0.0 0.0
** WeekDays:
   EMISFACT VOL74        HRDOW 0.0 0.0 0.0 0.0 0.0 0.0
   EMISFACT VOL74        HRDOW 0.0 0.0 1.0 1.0 1.0 1.0
   EMISFACT VOL74        HRDOW 1.0 1.0 1.0 1.0 0.0 0.0
   EMISFACT VOL74        HRDOW 0.0 0.0 0.0 0.0 0.0 0.0
** Saturday:
   EMISFACT VOL74        HRDOW 0.0 0.0 0.0 0.0 0.0 0.0
   EMISFACT VOL74        HRDOW 0.0 0.0 0.0 0.0 0.0 0.0
   EMISFACT VOL74        HRDOW 0.0 0.0 0.0 0.0 0.0 0.0
   EMISFACT VOL74        HRDOW 0.0 0.0 0.0 0.0 0.0 0.0
** Sunday:
   EMISFACT VOL74        HRDOW 0.0 0.0 0.0 0.0 0.0 0.0
   EMISFACT VOL74        HRDOW 0.0 0.0 0.0 0.0 0.0 0.0
```

```
   EMISFACT VOL74        HRDOW 0.0 0.0 0.0 0.0 0.0 0.0
   EMISFACT VOL74        HRDOW 0.0 0.0 0.0 0.0 0.0 0.0
** WeekDays:
   EMISFACT VOL75        HRDOW 0.0 0.0 0.0 0.0 0.0 0.0
   EMISFACT VOL75        HRDOW 0.0 0.0 1.0 1.0 1.0 1.0
   EMISFACT VOL75        HRDOW 1.0 1.0 1.0 1.0 0.0 0.0
   EMISFACT VOL75        HRDOW 0.0 0.0 0.0 0.0 0.0 0.0
** Saturday:
   EMISFACT VOL75        HRDOW 0.0 0.0 0.0 0.0 0.0 0.0
   EMISFACT VOL75        HRDOW 0.0 0.0 0.0 0.0 0.0 0.0
   EMISFACT VOL75        HRDOW 0.0 0.0 0.0 0.0 0.0 0.0
   EMISFACT VOL75        HRDOW 0.0 0.0 0.0 0.0 0.0 0.0
** Sunday:
   EMISFACT VOL75        HRDOW 0.0 0.0 0.0 0.0 0.0 0.0
   EMISFACT VOL75        HRDOW 0.0 0.0 0.0 0.0 0.0 0.0
   EMISFACT VOL75        HRDOW 0.0 0.0 0.0 0.0 0.0 0.0
   EMISFACT VOL75        HRDOW 0.0 0.0 0.0 0.0 0.0 0.0
** WeekDays:
   EMISFACT VOL76        HRDOW 0.0 0.0 0.0 0.0 0.0 0.0
   EMISFACT VOL76        HRDOW 0.0 0.0 1.0 1.0 1.0 1.0
   EMISFACT VOL76        HRDOW 1.0 1.0 1.0 1.0 0.0 0.0
   EMISFACT VOL76        HRDOW 0.0 0.0 0.0 0.0 0.0 0.0
** Saturday:
   EMISFACT VOL76        HRDOW 0.0 0.0 0.0 0.0 0.0 0.0
   EMISFACT VOL76        HRDOW 0.0 0.0 0.0 0.0 0.0 0.0
   EMISFACT VOL76        HRDOW 0.0 0.0 0.0 0.0 0.0 0.0
   EMISFACT VOL76        HRDOW 0.0 0.0 0.0 0.0 0.0 0.0
** Sunday:
   EMISFACT VOL76        HRDOW 0.0 0.0 0.0 0.0 0.0 0.0
   EMISFACT VOL76        HRDOW 0.0 0.0 0.0 0.0 0.0 0.0
   EMISFACT VOL76        HRDOW 0.0 0.0 0.0 0.0 0.0 0.0
   EMISFACT VOL76        HRDOW 0.0 0.0 0.0 0.0 0.0 0.0
** WeekDays:
   EMISFACT VOL77        HRDOW 0.0 0.0 0.0 0.0 0.0 0.0
   EMISFACT VOL77        HRDOW 0.0 0.0 1.0 1.0 1.0 1.0
   EMISFACT VOL77        HRDOW 1.0 1.0 1.0 1.0 0.0 0.0
   EMISFACT VOL77        HRDOW 0.0 0.0 0.0 0.0 0.0 0.0
** Saturday:
   EMISFACT VOL77        HRDOW 0.0 0.0 0.0 0.0 0.0 0.0
   EMISFACT VOL77        HRDOW 0.0 0.0 0.0 0.0 0.0 0.0
   EMISFACT VOL77        HRDOW 0.0 0.0 0.0 0.0 0.0 0.0
   EMISFACT VOL77        HRDOW 0.0 0.0 0.0 0.0 0.0 0.0
** Sunday:
   EMISFACT VOL77        HRDOW 0.0 0.0 0.0 0.0 0.0 0.0
   EMISFACT VOL77        HRDOW 0.0 0.0 0.0 0.0 0.0 0.0
   EMISFACT VOL77        HRDOW 0.0 0.0 0.0 0.0 0.0 0.0
   EMISFACT VOL77        HRDOW 0.0 0.0 0.0 0.0 0.0 0.0
** WeekDays:
   EMISFACT VOL78        HRDOW 0.0 0.0 0.0 0.0 0.0 0.0
   EMISFACT VOL78        HRDOW 0.0 0.0 1.0 1.0 1.0 1.0
   EMISFACT VOL78        HRDOW 1.0 1.0 1.0 1.0 0.0 0.0
   EMISFACT VOL78        HRDOW 0.0 0.0 0.0 0.0 0.0 0.0
** Saturday:
   EMISFACT VOL78        HRDOW 0.0 0.0 0.0 0.0 0.0 0.0
   EMISFACT VOL78        HRDOW 0.0 0.0 0.0 0.0 0.0 0.0
   EMISFACT VOL78        HRDOW 0.0 0.0 0.0 0.0 0.0 0.0
   EMISFACT VOL78        HRDOW 0.0 0.0 0.0 0.0 0.0 0.0
** Sunday:
   EMISFACT VOL78        HRDOW 0.0 0.0 0.0 0.0 0.0 0.0
   EMISFACT VOL78        HRDOW 0.0 0.0 0.0 0.0 0.0 0.0
   EMISFACT VOL78        HRDOW 0.0 0.0 0.0 0.0 0.0 0.0
   EMISFACT VOL78        HRDOW 0.0 0.0 0.0 0.0 0.0 0.0
** WeekDays:
   EMISFACT VOL79        HRDOW 0.0 0.0 0.0 0.0 0.0 0.0
   EMISFACT VOL79        HRDOW 0.0 0.0 1.0 1.0 1.0 1.0
   EMISFACT VOL79        HRDOW 1.0 1.0 1.0 1.0 0.0 0.0
```

```
   EMISFACT VOL79        HRDOW 0.0 0.0 0.0 0.0 0.0 0.0
** Saturday:
   EMISFACT VOL79        HRDOW 0.0 0.0 0.0 0.0 0.0 0.0
   EMISFACT VOL79        HRDOW 0.0 0.0 0.0 0.0 0.0 0.0
   EMISFACT VOL79        HRDOW 0.0 0.0 0.0 0.0 0.0 0.0
   EMISFACT VOL79        HRDOW 0.0 0.0 0.0 0.0 0.0 0.0
** Sunday:
   EMISFACT VOL79        HRDOW 0.0 0.0 0.0 0.0 0.0 0.0
   EMISFACT VOL79        HRDOW 0.0 0.0 0.0 0.0 0.0 0.0
   EMISFACT VOL79        HRDOW 0.0 0.0 0.0 0.0 0.0 0.0
   EMISFACT VOL79        HRDOW 0.0 0.0 0.0 0.0 0.0 0.0
** WeekDays:
   EMISFACT VOL80        HRDOW 0.0 0.0 0.0 0.0 0.0 0.0
   EMISFACT VOL80        HRDOW 0.0 0.0 1.0 1.0 1.0 1.0
   EMISFACT VOL80        HRDOW 1.0 1.0 1.0 1.0 0.0 0.0
   EMISFACT VOL80        HRDOW 0.0 0.0 0.0 0.0 0.0 0.0
** Saturday:
   EMISFACT VOL80        HRDOW 0.0 0.0 0.0 0.0 0.0 0.0
   EMISFACT VOL80        HRDOW 0.0 0.0 0.0 0.0 0.0 0.0
   EMISFACT VOL80        HRDOW 0.0 0.0 0.0 0.0 0.0 0.0
   EMISFACT VOL80        HRDOW 0.0 0.0 0.0 0.0 0.0 0.0
** Sunday:
   EMISFACT VOL80        HRDOW 0.0 0.0 0.0 0.0 0.0 0.0
   EMISFACT VOL80        HRDOW 0.0 0.0 0.0 0.0 0.0 0.0
   EMISFACT VOL80        HRDOW 0.0 0.0 0.0 0.0 0.0 0.0
   EMISFACT VOL80        HRDOW 0.0 0.0 0.0 0.0 0.0 0.0
** WeekDays:
   EMISFACT VOL81        HRDOW 0.0 0.0 0.0 0.0 0.0 0.0
   EMISFACT VOL81        HRDOW 0.0 0.0 1.0 1.0 1.0 1.0
   EMISFACT VOL81        HRDOW 1.0 1.0 1.0 1.0 0.0 0.0
   EMISFACT VOL81        HRDOW 0.0 0.0 0.0 0.0 0.0 0.0
** Saturday:
   EMISFACT VOL81        HRDOW 0.0 0.0 0.0 0.0 0.0 0.0
   EMISFACT VOL81        HRDOW 0.0 0.0 0.0 0.0 0.0 0.0
   EMISFACT VOL81        HRDOW 0.0 0.0 0.0 0.0 0.0 0.0
   EMISFACT VOL81        HRDOW 0.0 0.0 0.0 0.0 0.0 0.0
** Sunday:
   EMISFACT VOL81        HRDOW 0.0 0.0 0.0 0.0 0.0 0.0
   EMISFACT VOL81        HRDOW 0.0 0.0 0.0 0.0 0.0 0.0
   EMISFACT VOL81        HRDOW 0.0 0.0 0.0 0.0 0.0 0.0
   EMISFACT VOL81        HRDOW 0.0 0.0 0.0 0.0 0.0 0.0
** WeekDays:
   EMISFACT PAREA1       HRDOW 0.0 0.0 0.0 0.0 0.0 0.0
   EMISFACT PAREA1       HRDOW 0.0 0.0 1.0 1.0 1.0 1.0
   EMISFACT PAREA1       HRDOW 1.0 1.0 1.0 1.0 0.0 0.0
   EMISFACT PAREA1       HRDOW 0.0 0.0 0.0 0.0 0.0 0.0
** Saturday:
   EMISFACT PAREA1       HRDOW 0.0 0.0 0.0 0.0 0.0 0.0
   EMISFACT PAREA1       HRDOW 0.0 0.0 0.0 0.0 0.0 0.0
   EMISFACT PAREA1       HRDOW 0.0 0.0 0.0 0.0 0.0 0.0
   EMISFACT PAREA1       HRDOW 0.0 0.0 0.0 0.0 0.0 0.0
** Sunday:
   EMISFACT PAREA1       HRDOW 0.0 0.0 0.0 0.0 0.0 0.0
   EMISFACT PAREA1       HRDOW 0.0 0.0 0.0 0.0 0.0 0.0
   EMISFACT PAREA1       HRDOW 0.0 0.0 0.0 0.0 0.0 0.0
   EMISFACT PAREA1       HRDOW 0.0 0.0 0.0 0.0 0.0 0.0
   SRCGROUP ALL
SO FINISHED
**
****************************************
** AERMOD Receptor Pathway
****************************************
**
**
RE STARTING
   INCLUDED "15496 Cons PM10.rou"
```

```
RE FINISHED
**
**************************************
** AERMOD Meteorology Pathway
**************************************
**
**
ME STARTING
   SURFFILE PERI_V9_ADJU\PERI_v9.SFC
   PROFFILE PERI_V9_ADJU\PERI_v9.PFL
   SURFDATA 3171 2010
   UAIRDATA 3190 2010
   SITEDATA 99999 2010
   PROFBASE 442.0 METERS
ME FINISHED
**
**************************************
** AERMOD Output Pathway
**************************************
**
**
OU STARTING
   RECTABLE ALLAVE 1ST
   RECTABLE 24 1ST
** Auto-Generated Plotfiles
   PLOTFILE 24 ALL 1ST "15496 CONS PM10.AD\24H1GALL.PLT" 31
   SUMMFILE "15496 Cons PM10.sum"
OU FINISHED


  *** Message Summary For AERMOD Model Setup ***

  --------- Summary of Total Messages --------

 A Total of            0 Fatal Error Message(s)
 A Total of            2 Warning Message(s)
 A Total of            0 Informational Message(s)


    ******** FATAL ERROR MESSAGES ********
               ***  NONE  ***


    ********   WARNING MESSAGES   ********
 ME W186    1466       MEOPEN: THRESH_1MIN 1-min ASOS wind speed threshold
 used           0.50
 ME W187    1466       MEOPEN: ADJ_U* Option for Stable Low Winds used in
 AERMET

 ***********************************
 *** SETUP Finishes Successfully ***
 ***********************************

FF *** AERMOD - VERSION 23132  ***   *** C:\Users\Michael Tirohn\Desktop\HRAs\15496
Ramona and Webster\15496  ***        04/23/24
 *** AERMET - VERSION  16216 ***
 ***                                                                    ***
 10:49:36

                              PAGE   1
 *** MODELOPTs:    RegDFAULT  CONC  ELEV  FLGPOL  URBAN  ADJ_U*

                                          ***     MODEL SETUP OPTIONS SUMMARY       ***
 - - - - - - - - - - - - - - - - - - - - - - - - - - - - - - - - - - - - - - - - - - - -
 - - - - - - - - - - - - - - - - - - -


```

```
** Model Options Selected:
     * Model Uses Regulatory DEFAULT Options
     * Model Is Setup For Calculation of Average CONCentration Values.
     * NO GAS DEPOSITION Data Provided.
     * NO PARTICLE DEPOSITION Data Provided.
     * Model Uses NO DRY DEPLETION. DDPLETE  =  F
     * Model Uses NO WET DEPLETION. WETDPLT  =  F
     * Stack-tip Downwash.
     * Model Accounts for ELEVated Terrain Effects.
     * Use Calms Processing Routine.
     * Use Missing Data Processing Routine.
     * No Exponential Decay.
     * Model Uses URBAN Dispersion Algorithm for the SBL for    82 Source(s),
       for Total of    1 Urban Area(s):
  Urban Population =   2189641.0 ;  Urban Roughness Length =  1.000 m
     * Urban Roughness Length of 1.0 Meter Used.
     * ADJ_U*   - Use ADJ_U* option for SBL in AERMET
     * CCVR_Sub - Meteorological data includes CCVR substitutions
     * TEMP_Sub - Meteorological data includes TEMP substitutions
     * Model Accepts FLAGPOLE Receptor . Heights.
     * The User Specified a Pollutant Type of: PM_10

**Model Calculates  1 Short Term Average(s) of:  24-HR

**This Run Includes:     82 Source(s);       1 Source Group(s); and      66 Receptor(s)

               with:      0 POINT(s), including
                          0 POINTCAP(s) and      0 POINTHOR(s)
                and:     81 VOLUME source(s)
                and:      1 AREA type source(s)
                and:      0 LINE source(s)
                and:      0 RLINE/RLINEXT source(s)
                and:      0 OPENPIT source(s)
                and:      0 BUOYANT LINE source(s) with a total of     0 line(s)
                and:      0 SWPOINT source(s)


**Model Set To Continue RUNning After the Setup Testing.

**The AERMET Input Meteorological Data Version Date:  16216

**Output Options Selected:
         Model Outputs Tables of Highest Short Term Values by Receptor (RECTABLE
         Keyword)
         Model Outputs External File(s) of High Values for Plotting (PLOTFILE Keyword)
         Model Outputs Separate Summary File of High Ranked Values (SUMMFILE Keyword)

**NOTE:  The Following Flags May Appear Following CONC Values:  c for Calm Hours
                                                                m for Missing Hours
                                                                b for Both Calm and
                                                                Missing Hours

**Misc. Inputs:  Base Elev. for Pot. Temp. Profile (m MSL) =   442.00 ;  Decay Coef.
=    0.000     ;  Rot. Angle =     0.0
                  Emission Units = GRAMS/SEC                                ;  Emission
                  Rate Unit Factor =   0.10000E+07
                  Output Units   = MICROGRAMS/M**3

**Approximate Storage Requirements of Model =      3.6 MB of RAM.

**Input Runstream File:
aermod.inp

**Output Print File:
aermod.out
```

**Detailed Error/Message File: 15496 Cons PM10.err
**File for Summary of Results: 15496 Cons PM10.sum

*** MODELOPTs: RegDFAULT CONC ELEV FLGPOL URBAN ADJ_U*

*** VOLUME SOURCE DATA ***

SOURCE ID	NUMBER EMISSION RATE INIT. PART. CATS.	URBAN SOURCE (GRAMS/SEC)	EMISSION RATE SCALAR VARY BY	AIRCRAFT X (METERS)	Y (METERS)	BASE ELEV. (METERS)	RELEASE HEIGHT (METERS)	INIT. SY (METERS)
VOL1	0	YES	0.33650E-04 HRDOW	477827.9	3744751.3	448.0	5.00	9.35
VOL2	0	YES	0.33650E-04 HRDOW	477788.0	3744752.1	448.0	5.00	9.35
VOL3	0	YES	0.33650E-04 HRDOW	477747.5	3744752.6	448.7	5.00	9.35
VOL4	0	YES	0.33650E-04 HRDOW	477707.6	3744753.6	449.0	5.00	9.35
VOL5	0	YES	0.33650E-04 HRDOW	477666.9	3744753.8	449.1	5.00	9.35
VOL6	0	YES	0.33650E-04 HRDOW	477468.7	3744902.9	450.0	5.00	9.35
VOL7	0	YES	0.33650E-04 HRDOW	477509.6	3744902.4	450.0	5.00	9.35
VOL8	0	YES	0.33650E-04 HRDOW	477550.0	3744901.5	450.0	5.00	9.35
VOL9	0	YES	0.33650E-04 HRDOW	477590.9	3744901.9	450.0	5.00	9.35
VOL10	0	YES	0.33650E-04 HRDOW	477621.3	3744901.9	449.6	5.00	9.35
VOL11	0	YES	0.33650E-04 HRDOW	477621.3	3744861.0	449.6	5.00	9.35
VOL12	0	YES	0.33650E-04 HRDOW	477580.4	3744861.5	450.0	5.00	9.35
VOL13	0	YES	0.33650E-04 HRDOW	477540.0	3744861.0	450.0	5.00	9.35
VOL14	0	YES	0.33650E-04 HRDOW	477499.6	3744861.0	450.0	5.00	9.35
VOL15	0	YES	0.33650E-04 HRDOW	477468.2	3744861.5	450.6	5.00	9.35
VOL16	0	YES	0.33650E-04 HRDOW	477468.2	3744821.1	450.7	5.00	9.35
VOL17	0	YES	0.33650E-04 HRDOW	477508.1	3744821.1	450.0	5.00	9.35
VOL18	0	YES	0.33650E-04 HRDOW	477548.5	3744820.6	450.0	5.00	9.35
VOL19	0	YES	0.33650E-04 HRDOW	477588.5	3744820.2	450.0	5.00	9.35
VOL20	0	YES	0.33650E-04 HRDOW	477621.3	3744820.2	449.6	5.00	9.35

```
VOL21            0   0.33650E-04  477620.8 3744779.8   449.8     5.00     9.35
1.40     YES   HRDOW            NO
VOL22            0   0.33650E-04  477580.4 3744780.0   450.0     5.00     9.35
1.40     YES   HRDOW            NO
VOL23            0   0.33650E-04  477540.5 3744780.3   450.0     5.00     9.35
1.40     YES   HRDOW            NO
VOL24            0   0.33650E-04  477500.6 3744780.3   450.0     5.00     9.35
1.40     YES   HRDOW            NO
VOL25            0   0.33650E-04  477468.3 3744780.8   450.7     5.00     9.35
1.40     YES   HRDOW            NO
VOL26            0   0.33650E-04  477468.3 3744740.9   451.0     5.00     9.35
1.40     YES   HRDOW            NO
VOL27            0   0.33650E-04  477508.3 3744740.4   450.3     5.00     9.35
1.40     YES   HRDOW            NO
VOL28            0   0.33650E-04  477548.0 3744740.4   450.0     5.00     9.35
1.40     YES   HRDOW            NO
VOL29            0   0.33650E-04  477588.0 3744740.1   450.0     5.00     9.35
1.40     YES   HRDOW            NO
VOL30            0   0.33650E-04  477620.2 3744739.6   450.0     5.00     9.35
1.40     YES   HRDOW            NO
VOL31            0   0.33650E-04  477620.2 3744699.4   450.0     5.00     9.35
1.40     YES   HRDOW            NO
VOL32            0   0.33650E-04  477580.5 3744700.2   450.0     5.00     9.35
1.40     YES   HRDOW            NO
VOL33            0   0.33650E-04  477540.5 3744700.4   450.1     5.00     9.35
1.40     YES   HRDOW            NO
VOL34            0   0.33650E-04  477500.6 3744700.7   450.7     5.00     9.35
1.40     YES   HRDOW            NO
VOL35            0   0.33650E-04  477468.8 3744700.7   451.0     5.00     9.35
1.40     YES   HRDOW            NO
VOL36            0   0.33650E-04  477469.1 3744661.0   451.0     5.00     9.35
1.40     YES   HRDOW            NO
VOL37            0   0.33650E-04  477509.0 3744660.7   451.0     5.00     9.35
1.40     YES   HRDOW            NO
VOL38            0   0.33650E-04  477549.0 3744660.5   450.0     5.00     9.35
1.40     YES   HRDOW            NO
VOL39            0   0.33650E-04  477588.9 3744660.5   450.0     5.00     9.35
1.40     YES   HRDOW            NO
VOL40            0   0.33650E-04  477620.7 3744660.7   450.0     5.00     9.35
1.40     YES   HRDOW            NO
FF *** AERMOD - VERSION 23132  ***   *** C:\Users\Michael Tirohn\Desktop\HRAs\15496
Ramona and Webster\15496  ***        04/23/24
 *** AERMET - VERSION  16216 ***
 ***                                                                    ***
 10:49:36

                                PAGE   3
*** MODELOPTs:    RegDFAULT  CONC  ELEV  FLGPOL  URBAN  ADJ_U*


                                                *** VOLUME SOURCE DATA ***

                NUMBER EMISSION RATE                    BASE    RELEASE    INIT.
                INIT.   URBAN  EMISSION RATE   AIRCRAFT
  SOURCE         PART.  (GRAMS/SEC)     X         Y      ELEV.   HEIGHT      SY
  SZ     SOURCE  SCALAR VARY
    ID           CATS.               (METERS) (METERS) (METERS) (METERS) (METERS)
    (METERS)              BY
- - - - - - - - - - - - - - - - - - - - - - - - - - - - - - - - - - - - - - - - - - -
- - - - - - - - - - - - - - - - - - -

VOL41            0   0.33650E-04  477620.7 3744620.8   450.0     5.00     9.35
1.40     YES   HRDOW            NO
VOL42            0   0.33650E-04  477580.8 3744620.5   450.0     5.00     9.35
1.40     YES   HRDOW            NO
VOL43            0   0.33650E-04  477540.8 3744620.3   450.9     5.00     9.35
```

```
        1.40     YES   HRDOW            NO
1641    VOL44              0   0.33650E-04  477500.8 3744620.5   451.0     5.00     9.35
        1.40     YES   HRDOW            NO
1642    VOL45              0   0.33650E-04  477468.8 3744620.5   451.0     5.00     9.35
        1.40     YES   HRDOW            NO
1643    VOL46              0   0.33650E-04  477469.1 3744580.5   451.1     5.00     9.35
        1.40     YES   HRDOW            NO
1644    VOL47              0   0.33650E-04  477509.0 3744580.5   451.0     5.00     9.35
        1.40     YES   HRDOW            NO
1645    VOL48              0   0.33650E-04  477549.2 3744580.3   451.0     5.00     9.35
        1.40     YES   HRDOW            NO
1646    VOL49              0   0.33650E-04  477588.7 3744580.5   450.7     5.00     9.35
        1.40     YES   HRDOW            NO
1647    VOL50              0   0.33650E-04  477621.0 3744580.8   450.0     5.00     9.35
        1.40     YES   HRDOW            NO
1648    VOL51              0   0.33650E-04  477620.7 3744540.8   450.3     5.00     9.35
        1.40     YES   HRDOW            NO
1649    VOL52              0   0.33650E-04  477581.0 3744540.2   451.0     5.00     9.35
        1.40     YES   HRDOW            NO
1650    VOL53              0   0.33650E-04  477540.9 3744540.1   451.0     5.00     9.35
        1.40     YES   HRDOW            NO
1651    VOL54              0   0.33650E-04  477500.6 3744540.3   451.3     5.00     9.35
        1.40     YES   HRDOW            NO
1652    VOL55              0   0.33650E-04  477469.0 3744540.5   451.9     5.00     9.35
        1.40     YES   HRDOW            NO
1653    VOL56              0   0.33650E-04  477468.7 3744500.2   452.0     5.00     9.35
        1.40     YES   HRDOW            NO
1654    VOL57              0   0.33650E-04  477508.8 3744500.2   451.9     5.00     9.35
        1.40     YES   HRDOW            NO
1655    VOL58              0   0.33650E-04  477549.1 3744499.8   451.0     5.00     9.35
        1.40     YES   HRDOW            NO
1656    VOL59              0   0.33650E-04  477589.6 3744500.0   451.0     5.00     9.35
        1.40     YES   HRDOW            NO
1657    VOL60              0   0.33650E-04  477620.2 3744500.2   450.9     5.00     9.35
        1.40     YES   HRDOW            NO
1658    VOL61              0   0.33650E-04  477660.7 3744510.6   450.2     5.00     9.35
        1.40     YES   HRDOW            NO
1659    VOL62              0   0.33650E-04  477700.6 3744510.6   450.0     5.00     9.35
        1.40     YES   HRDOW            NO
1660    VOL63              0   0.33650E-04  477741.1 3744510.4   450.0     5.00     9.35
        1.40     YES   HRDOW            NO
1661    VOL64              0   0.33650E-04  477781.2 3744510.2   450.0     5.00     9.35
        1.40     YES   HRDOW            NO
1662    VOL65              0   0.33650E-04  477821.9 3744510.4   449.5     5.00     9.35
        1.40     YES   HRDOW            NO
1663    VOL66              0   0.33650E-04  477823.4 3744451.3   450.0     5.00     9.35
        1.40     YES   HRDOW            NO
1664    VOL67              0   0.33650E-04  477783.1 3744451.3   450.0     5.00     9.35
        1.40     YES   HRDOW            NO
1665    VOL68              0   0.33650E-04  477742.6 3744451.3   450.3     5.00     9.35
        1.40     YES   HRDOW            NO
1666    VOL69              0   0.33650E-04  477702.5 3744451.1   451.0     5.00     9.35
        1.40     YES   HRDOW            NO
1667    VOL70              0   0.33650E-04  477662.4 3744451.1   451.0     5.00     9.35
        1.40     YES   HRDOW            NO
1668    VOL71              0   0.33650E-04  477621.7 3744451.3   451.0     5.00     9.35
        1.40     YES   HRDOW            NO
1669    VOL72              0   0.33650E-04  477822.1 3744480.6   450.0     5.00     9.35
        1.40     YES   HRDOW            NO
1670    VOL73              0   0.33650E-04  477781.8 3744480.6   450.0     5.00     9.35
        1.40     YES   HRDOW            NO
1671    VOL74              0   0.33650E-04  477741.3 3744480.4   450.0     5.00     9.35
        1.40     YES   HRDOW            NO
1672    VOL75              0   0.33650E-04  477701.0 3744480.4   450.5     5.00     9.35
        1.40     YES   HRDOW            NO
1673    VOL76              0   0.33650E-04  477660.5 3744480.4   450.7     5.00     9.35
```

```
      1.40     YES   HRDOW            NO
1674  VOL77            0   0.33650E-04  477620.6 3744480.4   451.0     5.00     9.35
      1.40     YES   HRDOW            NO
1675  VOL78            0   0.33650E-04  477581.6 3744484.2   451.0     5.00     9.35
      1.40     YES   HRDOW            NO
1676  VOL79            0   0.33650E-04  477541.1 3744484.6   451.6     5.00     9.35
      1.40     YES   HRDOW            NO
1677  VOL80            0   0.33650E-04  477501.2 3744484.2   452.0     5.00     9.35
      1.40     YES   HRDOW            NO
1678  FF *** AERMOD - VERSION 23132  ***   *** C:\Users\Michael Tirohn\Desktop\HRAs\15496
      Ramona and Webster\15496  ***        04/23/24
1679   *** AERMET - VERSION  16216 ***
       ***                                                                    ***
       10:49:36
1680
                                  PAGE   4
1681   *** MODELOPTs:    RegDFAULT  CONC  ELEV  FLGPOL  URBAN  ADJ_U*
1682
1683
1684                                                  *** VOLUME SOURCE DATA ***
1685
1686                 NUMBER EMISSION RATE                     BASE    RELEASE    INIT.
                     INIT.   URBAN  EMISSION RATE   AIRCRAFT
1687       SOURCE     PART.  (GRAMS/SEC)     X        Y      ELEV.   HEIGHT      SY
           SZ     SOURCE  SCALAR VARY
1688         ID         CATS.               (METERS) (METERS) (METERS) (METERS) (METERS)
             (METERS)             BY
1689   - - - - - - - - - - - - - - - - - - - - - - - - - - - - - - - - - - - - - - - - - - - - -
       - - - - - - - - - - - - - - - - - -
1690
1691   VOL81            0   0.33650E-04  477469.0 3744484.0   452.0     5.00     9.35
       1.40     YES   HRDOW            NO
1692   FF *** AERMOD - VERSION 23132  ***   *** C:\Users\Michael Tirohn\Desktop\HRAs\15496
       Ramona and Webster\15496  ***        04/23/24
1693   *** AERMET - VERSION  16216 ***
       ***                                                                    ***
       10:49:36
1694
                                  PAGE   5
1695   *** MODELOPTs:    RegDFAULT  CONC  ELEV  FLGPOL  URBAN  ADJ_U*
1696
1697
1698                                                *** AREAPOLY SOURCE DATA ***
1699
1700                 NUMBER EMISSION RATE   LOCATION OF AREA  BASE     RELEASE  NUMBER
                     INIT.   URBAN  EMISSION RATE    AIRCRAFT
1701       SOURCE     PART.  (GRAMS/SEC       X        Y      ELEV.    HEIGHT  OF VERTS.
           SZ     SOURCE  SCALAR VARY
1702         ID         CATS.   /METER**2)   (METERS) (METERS) (METERS) (METERS)
             (METERS)             BY
1703   - - - - - - - - - - - - - - - - - - - - - - - - - - - - - - - - - - - - - - - - - - - - -
       - - - - - - - - - - - - - - - - - -
1704
1705   PAREA1           0   0.35822E-06  477448.5 3744922.6   450.4     0.00      12
       1.00     YES   HRDOW            NO
1706   FF *** AERMOD - VERSION 23132  ***   *** C:\Users\Michael Tirohn\Desktop\HRAs\15496
       Ramona and Webster\15496  ***        04/23/24
1707   *** AERMET - VERSION  16216 ***
       ***                                                                    ***
       10:49:36
1708
                                  PAGE   6
1709   *** MODELOPTs:    RegDFAULT  CONC  ELEV  FLGPOL  URBAN  ADJ_U*
1710
1711
1712                                        *** SOURCE IDs DEFINING SOURCE GROUPS ***
```

```
1713
1714    SRCGROUP ID                                                SOURCE IDs
1715    -----------                                                ----------
1716
1717
1718     ALL        VOL1        , VOL2        , VOL3        , VOL4        , VOL5        ,
        VOL6        , VOL7        , VOL8        ,
1719
1720                VOL9        , VOL10       , VOL11       , VOL12       , VOL13       ,
                   VOL14       , VOL15       , VOL16       ,
1721
1722                VOL17       , VOL18       , VOL19       , VOL20       , VOL21       ,
                   VOL22       , VOL23       , VOL24       ,
1723
1724                VOL25       , VOL26       , VOL27       , VOL28       , VOL29       ,
                   VOL30       , VOL31       , VOL32       ,
1725
1726                VOL33       , VOL34       , VOL35       , VOL36       , VOL37       ,
                   VOL38       , VOL39       , VOL40       ,
1727
1728                VOL41       , VOL42       , VOL43       , VOL44       , VOL45       ,
                   VOL46       , VOL47       , VOL48       ,
1729
1730                VOL49       , VOL50       , VOL51       , VOL52       , VOL53       ,
                   VOL54       , VOL55       , VOL56       ,
1731
1732                VOL57       , VOL58       , VOL59       , VOL60       , VOL61       ,
                   VOL62       , VOL63       , VOL64       ,
1733
1734                VOL65       , VOL66       , VOL67       , VOL68       , VOL69       ,
                   VOL70       , VOL71       , VOL72       ,
1735
1736                VOL73       , VOL74       , VOL75       , VOL76       , VOL77       ,
                   VOL78       , VOL79       , VOL80       ,
1737
1738                VOL81       , PAREA1      ,
1739    FF *** AERMOD - VERSION 23132  ***   *** C:\Users\Michael Tirohn\Desktop\HRAs\15496
    Ramona and Webster\15496  ***        04/23/24
1740     *** AERMET - VERSION  16216 ***
         ***                                                                    ***
         10:49:36
1741
                                  PAGE   7
1742    *** MODELOPTs:    RegDFAULT  CONC  ELEV  FLGPOL  URBAN  ADJ_U*
1743
1744
1745                                          *** SOURCE IDs DEFINED AS URBAN SOURCES ***
1746
1747     URBAN ID   URBAN POP                                 SOURCE IDs
1748     --------   ---------                                 ----------
1749
1750
1751                 2189641.   VOL1        , VOL2        , VOL3        , VOL4        ,
                    VOL5        , VOL6        , VOL7        ,
1752    VOL8        ,
1753
1754                VOL9        , VOL10       , VOL11       , VOL12       , VOL13       ,
                   VOL14       , VOL15       , VOL16       ,
1755
1756                VOL17       , VOL18       , VOL19       , VOL20       , VOL21       ,
                   VOL22       , VOL23       , VOL24       ,
1757
1758                VOL25       , VOL26       , VOL27       , VOL28       , VOL29       ,
                   VOL30       , VOL31       , VOL32       ,
1759
1760                VOL33       , VOL34       , VOL35       , VOL36       , VOL37       ,
```

```
                VOL38       , VOL39       , VOL40       ,
1761
1762            VOL41       , VOL42       , VOL43       , VOL44       , VOL45       ,
                VOL46       , VOL47       , VOL48       ,
1763
1764            VOL49       , VOL50       , VOL51       , VOL52       , VOL53       ,
                VOL54       , VOL55       , VOL56       ,
1765
1766            VOL57       , VOL58       , VOL59       , VOL60       , VOL61       ,
                VOL62       , VOL63       , VOL64       ,
1767
1768            VOL65       , VOL66       , VOL67       , VOL68       , VOL69       ,
                VOL70       , VOL71       , VOL72       ,
1769
1770            VOL73       , VOL74       , VOL75       , VOL76       , VOL77       ,
                VOL78       , VOL79       , VOL80       ,
1771
1772            VOL81       , PAREA1      ,
1773  FF *** AERMOD - VERSION 23132  ***   *** C:\Users\Michael Tirohn\Desktop\HRAs\15496
      Ramona and Webster\15496  ***        04/23/24
1774   *** AERMET - VERSION  16216 ***
       ***                                                                    ***
       10:49:36
1775
                                PAGE   8
1776   *** MODELOPTs:    RegDFAULT  CONC  ELEV  FLGPOL  URBAN  ADJ_U*
1777
1778                    * SOURCE EMISSION RATE SCALARS WHICH VARY DIURNALLY AND BY DAY OF
                        WEEK (HRDOW) *
1779
1780   SOURCE ID = VOL1         ; SOURCE TYPE = VOLUME   :
1781    HOUR   SCALAR   HOUR   SCALAR   HOUR   SCALAR   HOUR   SCALAR   HOUR   SCALAR   HOUR
       SCALAR   HOUR   SCALAR   HOUR   SCALAR
1782   - - - - - - - - - - - - - - - - - - - - - - - - - - - - - - - - - - - - - - - - - - - - - -
       - - - - - - - - - - - - - - - - - - - -
1783                                                DAY OF WEEK = WEEKDAY
1784      1  .0000E+00    2  .0000E+00    3  .0000E+00    4  .0000E+00    5  .0000E+00    6
          .0000E+00    7  .0000E+00    8  .0000E+00
1785      9  .1000E+01   10  .1000E+01   11  .1000E+01   12  .1000E+01   13  .1000E+01   14
          .1000E+01   15  .1000E+01   16  .1000E+01
1786     17  .0000E+00   18  .0000E+00   19  .0000E+00   20  .0000E+00   21  .0000E+00   22
         .0000E+00   23  .0000E+00   24  .0000E+00
1787                                                DAY OF WEEK = SATURDAY
1788      1  .0000E+00    2  .0000E+00    3  .0000E+00    4  .0000E+00    5  .0000E+00    6
          .0000E+00    7  .0000E+00    8  .0000E+00
1789      9  .0000E+00   10  .0000E+00   11  .0000E+00   12  .0000E+00   13  .0000E+00   14
          .0000E+00   15  .0000E+00   16  .0000E+00
1790     17  .0000E+00   18  .0000E+00   19  .0000E+00   20  .0000E+00   21  .0000E+00   22
         .0000E+00   23  .0000E+00   24  .0000E+00
1791                                                DAY OF WEEK = SUNDAY
1792      1  .0000E+00    2  .0000E+00    3  .0000E+00    4  .0000E+00    5  .0000E+00    6
          .0000E+00    7  .0000E+00    8  .0000E+00
1793      9  .0000E+00   10  .0000E+00   11  .0000E+00   12  .0000E+00   13  .0000E+00   14
          .0000E+00   15  .0000E+00   16  .0000E+00
1794     17  .0000E+00   18  .0000E+00   19  .0000E+00   20  .0000E+00   21  .0000E+00   22
         .0000E+00   23  .0000E+00   24  .0000E+00
1795  FF *** AERMOD - VERSION 23132  ***   *** C:\Users\Michael Tirohn\Desktop\HRAs\15496
      Ramona and Webster\15496  ***        04/23/24
1796   *** AERMET - VERSION  16216 ***
       ***                                                                    ***
       10:49:36
1797
                                PAGE   9
1798   *** MODELOPTs:    RegDFAULT  CONC  ELEV  FLGPOL  URBAN  ADJ_U*
1799
1800                    * SOURCE EMISSION RATE SCALARS WHICH VARY DIURNALLY AND BY DAY OF
```

```
                    WEEK (HRDOW) *
1801
1802    SOURCE ID = VOL2         ; SOURCE TYPE = VOLUME   :
1803     HOUR   SCALAR   HOUR   SCALAR   HOUR   SCALAR   HOUR   SCALAR   HOUR   SCALAR   HOUR
         SCALAR   HOUR   SCALAR   HOUR   SCALAR
1804    - - - - - - - - - - - - - - - - - - - - - - - - - - - - - - - - - - - - - - - - - - - - -
        - - - - - - - - - - - - - - - - - - - -
1805                                                DAY OF WEEK = WEEKDAY
1806       1  .0000E+00    2  .0000E+00    3  .0000E+00    4  .0000E+00    5  .0000E+00    6
           .0000E+00    7  .0000E+00    8  .0000E+00
1807       9  .1000E+01   10  .1000E+01   11  .1000E+01   12  .1000E+01   13  .1000E+01   14
           .1000E+01   15  .1000E+01   16  .1000E+01
1808      17  .0000E+00   18  .0000E+00   19  .0000E+00   20  .0000E+00   21  .0000E+00   22
          .0000E+00   23  .0000E+00   24  .0000E+00
1809                                                DAY OF WEEK = SATURDAY
1810       1  .0000E+00    2  .0000E+00    3  .0000E+00    4  .0000E+00    5  .0000E+00    6
           .0000E+00    7  .0000E+00    8  .0000E+00
1811       9  .0000E+00   10  .0000E+00   11  .0000E+00   12  .0000E+00   13  .0000E+00   14
           .0000E+00   15  .0000E+00   16  .0000E+00
1812      17  .0000E+00   18  .0000E+00   19  .0000E+00   20  .0000E+00   21  .0000E+00   22
          .0000E+00   23  .0000E+00   24  .0000E+00
1813                                                DAY OF WEEK = SUNDAY
1814       1  .0000E+00    2  .0000E+00    3  .0000E+00    4  .0000E+00    5  .0000E+00    6
           .0000E+00    7  .0000E+00    8  .0000E+00
1815       9  .0000E+00   10  .0000E+00   11  .0000E+00   12  .0000E+00   13  .0000E+00   14
           .0000E+00   15  .0000E+00   16  .0000E+00
1816      17  .0000E+00   18  .0000E+00   19  .0000E+00   20  .0000E+00   21  .0000E+00   22
          .0000E+00   23  .0000E+00   24  .0000E+00
1817    FF *** AERMOD - VERSION 23132  ***   *** C:\Users\Michael Tirohn\Desktop\HRAs\15496
        Ramona and Webster\15496  ***        04/23/24
1818     *** AERMET - VERSION  16216 ***
         ***                                                                    ***
         10:49:36
1819
                                    PAGE  10
1820    *** MODELOPTs:    RegDFAULT  CONC  ELEV  FLGPOL  URBAN  ADJ_U*
1821
1822                    * SOURCE EMISSION RATE SCALARS WHICH VARY DIURNALLY AND BY DAY OF
                        WEEK (HRDOW) *
1823
1824    SOURCE ID = VOL3         ; SOURCE TYPE = VOLUME   :
1825     HOUR   SCALAR   HOUR   SCALAR   HOUR   SCALAR   HOUR   SCALAR   HOUR   SCALAR   HOUR
         SCALAR   HOUR   SCALAR   HOUR   SCALAR
1826    - - - - - - - - - - - - - - - - - - - - - - - - - - - - - - - - - - - - - - - - - - - - -
        - - - - - - - - - - - - - - - - - - - -
1827                                                DAY OF WEEK = WEEKDAY
1828       1  .0000E+00    2  .0000E+00    3  .0000E+00    4  .0000E+00    5  .0000E+00    6
           .0000E+00    7  .0000E+00    8  .0000E+00
1829       9  .1000E+01   10  .1000E+01   11  .1000E+01   12  .1000E+01   13  .1000E+01   14
           .1000E+01   15  .1000E+01   16  .1000E+01
1830      17  .0000E+00   18  .0000E+00   19  .0000E+00   20  .0000E+00   21  .0000E+00   22
          .0000E+00   23  .0000E+00   24  .0000E+00
1831                                                DAY OF WEEK = SATURDAY
1832       1  .0000E+00    2  .0000E+00    3  .0000E+00    4  .0000E+00    5  .0000E+00    6
           .0000E+00    7  .0000E+00    8  .0000E+00
1833       9  .0000E+00   10  .0000E+00   11  .0000E+00   12  .0000E+00   13  .0000E+00   14
           .0000E+00   15  .0000E+00   16  .0000E+00
1834      17  .0000E+00   18  .0000E+00   19  .0000E+00   20  .0000E+00   21  .0000E+00   22
          .0000E+00   23  .0000E+00   24  .0000E+00
1835                                                DAY OF WEEK = SUNDAY
1836       1  .0000E+00    2  .0000E+00    3  .0000E+00    4  .0000E+00    5  .0000E+00    6
           .0000E+00    7  .0000E+00    8  .0000E+00
1837       9  .0000E+00   10  .0000E+00   11  .0000E+00   12  .0000E+00   13  .0000E+00   14
           .0000E+00   15  .0000E+00   16  .0000E+00
1838      17  .0000E+00   18  .0000E+00   19  .0000E+00   20  .0000E+00   21  .0000E+00   22
          .0000E+00   23  .0000E+00   24  .0000E+00
```

* SOURCE EMISSION RATE SCALARS WHICH VARY DIURNALLY AND BY DAY OF WEEK (HRDOW) *

SOURCE ID = VOL4 ; SOURCE TYPE = VOLUME :

HOUR	SCALAR	HOUR	SCALAR	HOUR	SCALAR	HOUR	SCALAR	HOUR	SCALAR	HOUR	SCALAR	HOUR	SCALAR	HOUR	SCALAR
DAY OF WEEK = WEEKDAY															
1	.0000E+00	2	.0000E+00	3	.0000E+00	4	.0000E+00	5	.0000E+00	6	.0000E+00	7	.0000E+00	8	.0000E+00
9	.1000E+01	10	.1000E+01	11	.1000E+01	12	.1000E+01	13	.1000E+01	14	.1000E+01	15	.1000E+01	16	.1000E+01
17	.0000E+00	18	.0000E+00	19	.0000E+00	20	.0000E+00	21	.0000E+00	22	.0000E+00	23	.0000E+00	24	.0000E+00
DAY OF WEEK = SATURDAY															
1	.0000E+00	2	.0000E+00	3	.0000E+00	4	.0000E+00	5	.0000E+00	6	.0000E+00	7	.0000E+00	8	.0000E+00
9	.0000E+00	10	.0000E+00	11	.0000E+00	12	.0000E+00	13	.0000E+00	14	.0000E+00	15	.0000E+00	16	.0000E+00
17	.0000E+00	18	.0000E+00	19	.0000E+00	20	.0000E+00	21	.0000E+00	22	.0000E+00	23	.0000E+00	24	.0000E+00
DAY OF WEEK = SUNDAY															
1	.0000E+00	2	.0000E+00	3	.0000E+00	4	.0000E+00	5	.0000E+00	6	.0000E+00	7	.0000E+00	8	.0000E+00
9	.0000E+00	10	.0000E+00	11	.0000E+00	12	.0000E+00	13	.0000E+00	14	.0000E+00	15	.0000E+00	16	.0000E+00
17	.0000E+00	18	.0000E+00	19	.0000E+00	20	.0000E+00	21	.0000E+00	22	.0000E+00	23	.0000E+00	24	.0000E+00

* SOURCE EMISSION RATE SCALARS WHICH VARY DIURNALLY AND BY DAY OF WEEK (HRDOW) *

SOURCE ID = VOL5 ; SOURCE TYPE = VOLUME :

HOUR	SCALAR	HOUR	SCALAR	HOUR	SCALAR	HOUR	SCALAR	HOUR	SCALAR	HOUR	SCALAR	HOUR	SCALAR	HOUR	SCALAR
DAY OF WEEK = WEEKDAY															
1	.0000E+00	2	.0000E+00	3	.0000E+00	4	.0000E+00	5	.0000E+00	6	.0000E+00	7	.0000E+00	8	.0000E+00
9	.1000E+01	10	.1000E+01	11	.1000E+01	12	.1000E+01	13	.1000E+01	14	.1000E+01	15	.1000E+01	16	.1000E+01
17	.0000E+00	18	.0000E+00	19	.0000E+00	20	.0000E+00	21	.0000E+00	22	.0000E+00	23	.0000E+00	24	.0000E+00
DAY OF WEEK = SATURDAY															
1	.0000E+00	2	.0000E+00	3	.0000E+00	4	.0000E+00	5	.0000E+00	6	.0000E+00	7	.0000E+00	8	.0000E+00
9	.0000E+00	10	.0000E+00	11	.0000E+00	12	.0000E+00	13	.0000E+00	14					

```
      .0000E+00   15  .0000E+00   16  .0000E+00
     17  .0000E+00   18  .0000E+00   19  .0000E+00   20  .0000E+00   21  .0000E+00   22
      .0000E+00   23  .0000E+00   24  .0000E+00
                                              DAY OF WEEK = SUNDAY
      1  .0000E+00    2  .0000E+00    3  .0000E+00    4  .0000E+00    5  .0000E+00    6
      .0000E+00    7  .0000E+00    8  .0000E+00
      9  .0000E+00   10  .0000E+00   11  .0000E+00   12  .0000E+00   13  .0000E+00   14
      .0000E+00   15  .0000E+00   16  .0000E+00
     17  .0000E+00   18  .0000E+00   19  .0000E+00   20  .0000E+00   21  .0000E+00   22
      .0000E+00   23  .0000E+00   24  .0000E+00
FF *** AERMOD - VERSION 23132  ***   *** C:\Users\Michael Tirohn\Desktop\HRAs\15496
Ramona and Webster\15496  ***        04/23/24
 *** AERMET - VERSION  16216 ***
 ***                                                                          ***
 10:49:36

                                PAGE  13
 *** MODELOPTs:    RegDFAULT  CONC  ELEV  FLGPOL  URBAN  ADJ_U*

                   * SOURCE EMISSION RATE SCALARS WHICH VARY DIURNALLY AND BY DAY OF
                   WEEK (HRDOW) *

 SOURCE ID = VOL6         ; SOURCE TYPE = VOLUME   :
  HOUR   SCALAR   HOUR   SCALAR   HOUR   SCALAR   HOUR   SCALAR   HOUR   SCALAR   HOUR
  SCALAR   HOUR   SCALAR   HOUR   SCALAR
- - - - - - - - - - - - - - - - - - - - - - - - - - - - - - - - - - - - - - - - - - - - -
- - - - - - - - - - - - - - - - - - - -
                                              DAY OF WEEK = WEEKDAY
      1  .0000E+00    2  .0000E+00    3  .0000E+00    4  .0000E+00    5  .0000E+00    6
      .0000E+00    7  .0000E+00    8  .0000E+00
      9  .1000E+01   10  .1000E+01   11  .1000E+01   12  .1000E+01   13  .1000E+01   14
      .1000E+01   15  .1000E+01   16  .1000E+01
     17  .0000E+00   18  .0000E+00   19  .0000E+00   20  .0000E+00   21  .0000E+00   22
      .0000E+00   23  .0000E+00   24  .0000E+00
                                              DAY OF WEEK = SATURDAY
      1  .0000E+00    2  .0000E+00    3  .0000E+00    4  .0000E+00    5  .0000E+00    6
      .0000E+00    7  .0000E+00    8  .0000E+00
      9  .0000E+00   10  .0000E+00   11  .0000E+00   12  .0000E+00   13  .0000E+00   14
      .0000E+00   15  .0000E+00   16  .0000E+00
     17  .0000E+00   18  .0000E+00   19  .0000E+00   20  .0000E+00   21  .0000E+00   22
      .0000E+00   23  .0000E+00   24  .0000E+00
                                              DAY OF WEEK = SUNDAY
      1  .0000E+00    2  .0000E+00    3  .0000E+00    4  .0000E+00    5  .0000E+00    6
      .0000E+00    7  .0000E+00    8  .0000E+00
      9  .0000E+00   10  .0000E+00   11  .0000E+00   12  .0000E+00   13  .0000E+00   14
      .0000E+00   15  .0000E+00   16  .0000E+00
     17  .0000E+00   18  .0000E+00   19  .0000E+00   20  .0000E+00   21  .0000E+00   22
      .0000E+00   23  .0000E+00   24  .0000E+00
FF *** AERMOD - VERSION 23132  ***   *** C:\Users\Michael Tirohn\Desktop\HRAs\15496
Ramona and Webster\15496  ***        04/23/24
 *** AERMET - VERSION  16216 ***
 ***                                                                          ***
 10:49:36

                                PAGE  14
 *** MODELOPTs:    RegDFAULT  CONC  ELEV  FLGPOL  URBAN  ADJ_U*

                   * SOURCE EMISSION RATE SCALARS WHICH VARY DIURNALLY AND BY DAY OF
                   WEEK (HRDOW) *

 SOURCE ID = VOL7         ; SOURCE TYPE = VOLUME   :
  HOUR   SCALAR   HOUR   SCALAR   HOUR   SCALAR   HOUR   SCALAR   HOUR   SCALAR   HOUR
  SCALAR   HOUR   SCALAR   HOUR   SCALAR
- - - - - - - - - - - - - - - - - - - - - - - - - - - - - - - - - - - - - - - - - - - - -
- - - - - - - - - - - - - - - - - - - -
                                              DAY OF WEEK = WEEKDAY
```

```
1916       1  .0000E+00    2  .0000E+00    3  .0000E+00    4  .0000E+00    5  .0000E+00    6
           .0000E+00    7  .0000E+00    8  .0000E+00
1917       9  .1000E+01   10  .1000E+01   11  .1000E+01   12  .1000E+01   13  .1000E+01   14
           .1000E+01   15  .1000E+01   16  .1000E+01
1918      17  .0000E+00   18  .0000E+00   19  .0000E+00   20  .0000E+00   21  .0000E+00   22
          .0000E+00   23  .0000E+00   24  .0000E+00
1919                                                DAY OF WEEK = SATURDAY
1920       1  .0000E+00    2  .0000E+00    3  .0000E+00    4  .0000E+00    5  .0000E+00    6
           .0000E+00    7  .0000E+00    8  .0000E+00
1921       9  .0000E+00   10  .0000E+00   11  .0000E+00   12  .0000E+00   13  .0000E+00   14
           .0000E+00   15  .0000E+00   16  .0000E+00
1922      17  .0000E+00   18  .0000E+00   19  .0000E+00   20  .0000E+00   21  .0000E+00   22
          .0000E+00   23  .0000E+00   24  .0000E+00
1923                                                DAY OF WEEK = SUNDAY
1924       1  .0000E+00    2  .0000E+00    3  .0000E+00    4  .0000E+00    5  .0000E+00    6
           .0000E+00    7  .0000E+00    8  .0000E+00
1925       9  .0000E+00   10  .0000E+00   11  .0000E+00   12  .0000E+00   13  .0000E+00   14
           .0000E+00   15  .0000E+00   16  .0000E+00
1926      17  .0000E+00   18  .0000E+00   19  .0000E+00   20  .0000E+00   21  .0000E+00   22
          .0000E+00   23  .0000E+00   24  .0000E+00
1927 FF *** AERMOD - VERSION 23132  ***   *** C:\Users\Michael Tirohn\Desktop\HRAs\15496
     Ramona and Webster\15496  ***        04/23/24
1928  *** AERMET - VERSION  16216 ***
      ***                                                                    ***
      10:49:36
1929
                                  PAGE  15
1930  *** MODELOPTs:    RegDFAULT  CONC  ELEV  FLGPOL  URBAN  ADJ_U*
1931
1932                    * SOURCE EMISSION RATE SCALARS WHICH VARY DIURNALLY AND BY DAY OF
                        WEEK (HRDOW) *
1933
1934  SOURCE ID = VOL8         ; SOURCE TYPE = VOLUME   :
1935   HOUR   SCALAR   HOUR   SCALAR   HOUR   SCALAR   HOUR   SCALAR   HOUR   SCALAR   HOUR
       SCALAR   HOUR   SCALAR   HOUR   SCALAR
1936  - - - - - - - - - - - - - - - - - - - - - - - - - - - - - - - - - - - - - - - - - - - - - -
      - - - - - - - - - - - - - - - - - - - - - - - -
1937                                                DAY OF WEEK = WEEKDAY
1938       1  .0000E+00    2  .0000E+00    3  .0000E+00    4  .0000E+00    5  .0000E+00    6
           .0000E+00    7  .0000E+00    8  .0000E+00
1939       9  .1000E+01   10  .1000E+01   11  .1000E+01   12  .1000E+01   13  .1000E+01   14
           .1000E+01   15  .1000E+01   16  .1000E+01
1940      17  .0000E+00   18  .0000E+00   19  .0000E+00   20  .0000E+00   21  .0000E+00   22
          .0000E+00   23  .0000E+00   24  .0000E+00
1941                                                DAY OF WEEK = SATURDAY
1942       1  .0000E+00    2  .0000E+00    3  .0000E+00    4  .0000E+00    5  .0000E+00    6
           .0000E+00    7  .0000E+00    8  .0000E+00
1943       9  .0000E+00   10  .0000E+00   11  .0000E+00   12  .0000E+00   13  .0000E+00   14
           .0000E+00   15  .0000E+00   16  .0000E+00
1944      17  .0000E+00   18  .0000E+00   19  .0000E+00   20  .0000E+00   21  .0000E+00   22
          .0000E+00   23  .0000E+00   24  .0000E+00
1945                                                DAY OF WEEK = SUNDAY
1946       1  .0000E+00    2  .0000E+00    3  .0000E+00    4  .0000E+00    5  .0000E+00    6
           .0000E+00    7  .0000E+00    8  .0000E+00
1947       9  .0000E+00   10  .0000E+00   11  .0000E+00   12  .0000E+00   13  .0000E+00   14
           .0000E+00   15  .0000E+00   16  .0000E+00
1948      17  .0000E+00   18  .0000E+00   19  .0000E+00   20  .0000E+00   21  .0000E+00   22
          .0000E+00   23  .0000E+00   24  .0000E+00
1949 FF *** AERMOD - VERSION 23132  ***   *** C:\Users\Michael Tirohn\Desktop\HRAs\15496
     Ramona and Webster\15496  ***        04/23/24
1950  *** AERMET - VERSION  16216 ***
      ***                                                                    ***
      10:49:36
1951
                                  PAGE  16
1952  *** MODELOPTs:    RegDFAULT  CONC  ELEV  FLGPOL  URBAN  ADJ_U*
```

```
1953
1954                    * SOURCE EMISSION RATE SCALARS WHICH VARY DIURNALLY AND BY DAY OF
                        WEEK (HRDOW) *
1955
1956    SOURCE ID = VOL9         ; SOURCE TYPE = VOLUME   :
1957     HOUR   SCALAR   HOUR   SCALAR   HOUR   SCALAR   HOUR   SCALAR   HOUR   SCALAR   HOUR
         SCALAR   HOUR   SCALAR   HOUR   SCALAR
1958    - - - - - - - - - - - - - - - - - - - - - - - - - - - - - - - - - - - - - - - - - - - -
        - - - - - - - - - - - - - - - - - - - -
1959                                                DAY OF WEEK = WEEKDAY
1960       1  .0000E+00    2  .0000E+00    3  .0000E+00    4  .0000E+00    5  .0000E+00    6
           .0000E+00    7  .0000E+00    8  .0000E+00
1961       9  .1000E+01   10  .1000E+01   11  .1000E+01   12  .1000E+01   13  .1000E+01   14
           .1000E+01   15  .1000E+01   16  .1000E+01
1962      17  .0000E+00   18  .0000E+00   19  .0000E+00   20  .0000E+00   21  .0000E+00   22
          .0000E+00   23  .0000E+00   24  .0000E+00
1963                                                DAY OF WEEK = SATURDAY
1964       1  .0000E+00    2  .0000E+00    3  .0000E+00    4  .0000E+00    5  .0000E+00    6
           .0000E+00    7  .0000E+00    8  .0000E+00
1965       9  .0000E+00   10  .0000E+00   11  .0000E+00   12  .0000E+00   13  .0000E+00   14
           .0000E+00   15  .0000E+00   16  .0000E+00
1966      17  .0000E+00   18  .0000E+00   19  .0000E+00   20  .0000E+00   21  .0000E+00   22
          .0000E+00   23  .0000E+00   24  .0000E+00
1967                                                DAY OF WEEK = SUNDAY
1968       1  .0000E+00    2  .0000E+00    3  .0000E+00    4  .0000E+00    5  .0000E+00    6
           .0000E+00    7  .0000E+00    8  .0000E+00
1969       9  .0000E+00   10  .0000E+00   11  .0000E+00   12  .0000E+00   13  .0000E+00   14
           .0000E+00   15  .0000E+00   16  .0000E+00
1970      17  .0000E+00   18  .0000E+00   19  .0000E+00   20  .0000E+00   21  .0000E+00   22
          .0000E+00   23  .0000E+00   24  .0000E+00
1971    FF *** AERMOD - VERSION 23132  ***   *** C:\Users\Michael Tirohn\Desktop\HRAs\15496
        Ramona and Webster\15496  ***        04/23/24
1972     *** AERMET - VERSION  16216 ***
         ***                                                                    ***
         10:49:36
1973
                                    PAGE  17
1974    *** MODELOPTs:    RegDFAULT  CONC  ELEV  FLGPOL  URBAN  ADJ_U*
1975
1976                    * SOURCE EMISSION RATE SCALARS WHICH VARY DIURNALLY AND BY DAY OF
                        WEEK (HRDOW) *
1977
1978    SOURCE ID = VOL10        ; SOURCE TYPE = VOLUME   :
1979     HOUR   SCALAR   HOUR   SCALAR   HOUR   SCALAR   HOUR   SCALAR   HOUR   SCALAR   HOUR
         SCALAR   HOUR   SCALAR   HOUR   SCALAR
1980    - - - - - - - - - - - - - - - - - - - - - - - - - - - - - - - - - - - - - - - - - - - -
        - - - - - - - - - - - - - - - - - - - -
1981                                                DAY OF WEEK = WEEKDAY
1982       1  .0000E+00    2  .0000E+00    3  .0000E+00    4  .0000E+00    5  .0000E+00    6
           .0000E+00    7  .0000E+00    8  .0000E+00
1983       9  .1000E+01   10  .1000E+01   11  .1000E+01   12  .1000E+01   13  .1000E+01   14
           .1000E+01   15  .1000E+01   16  .1000E+01
1984      17  .0000E+00   18  .0000E+00   19  .0000E+00   20  .0000E+00   21  .0000E+00   22
          .0000E+00   23  .0000E+00   24  .0000E+00
1985                                                DAY OF WEEK = SATURDAY
1986       1  .0000E+00    2  .0000E+00    3  .0000E+00    4  .0000E+00    5  .0000E+00    6
           .0000E+00    7  .0000E+00    8  .0000E+00
1987       9  .0000E+00   10  .0000E+00   11  .0000E+00   12  .0000E+00   13  .0000E+00   14
           .0000E+00   15  .0000E+00   16  .0000E+00
1988      17  .0000E+00   18  .0000E+00   19  .0000E+00   20  .0000E+00   21  .0000E+00   22
          .0000E+00   23  .0000E+00   24  .0000E+00
1989                                                DAY OF WEEK = SUNDAY
1990       1  .0000E+00    2  .0000E+00    3  .0000E+00    4  .0000E+00    5  .0000E+00    6
           .0000E+00    7  .0000E+00    8  .0000E+00
1991       9  .0000E+00   10  .0000E+00   11  .0000E+00   12  .0000E+00   13  .0000E+00   14
           .0000E+00   15  .0000E+00   16  .0000E+00
```

```
1992      17  .0000E+00   18  .0000E+00   19  .0000E+00   20  .0000E+00   21  .0000E+00   22
          .0000E+00   23  .0000E+00   24  .0000E+00
1993   FF *** AERMOD - VERSION 23132  ***   *** C:\Users\Michael Tirohn\Desktop\HRAs\15496
       Ramona and Webster\15496  ***        04/23/24
1994    *** AERMET - VERSION  16216 ***
        ***                                                                          ***
        10:49:36
1995
                                    PAGE  18
1996    *** MODELOPTs:    RegDFAULT  CONC  ELEV  FLGPOL  URBAN  ADJ_U*
1997
1998                      * SOURCE EMISSION RATE SCALARS WHICH VARY DIURNALLY AND BY DAY OF
                          WEEK (HRDOW) *
1999
2000    SOURCE ID = VOL11        ; SOURCE TYPE = VOLUME   :
2001     HOUR   SCALAR   HOUR   SCALAR   HOUR   SCALAR   HOUR   SCALAR   HOUR   SCALAR   HOUR
         SCALAR   HOUR   SCALAR   HOUR   SCALAR
2002    - - - - - - - - - - - - - - - - - - - - - - - - - - - - - - - - - - - - - - - - - - - - -
        - - - - - - - - - - - - - - - - - - - -
2003                                                DAY OF WEEK = WEEKDAY
2004       1  .0000E+00    2  .0000E+00    3  .0000E+00    4  .0000E+00    5  .0000E+00    6
           .0000E+00    7  .0000E+00    8  .0000E+00
2005       9  .1000E+01   10  .1000E+01   11  .1000E+01   12  .1000E+01   13  .1000E+01   14
           .1000E+01   15  .1000E+01   16  .1000E+01
2006      17  .0000E+00   18  .0000E+00   19  .0000E+00   20  .0000E+00   21  .0000E+00   22
          .0000E+00   23  .0000E+00   24  .0000E+00
2007                                                DAY OF WEEK = SATURDAY
2008       1  .0000E+00    2  .0000E+00    3  .0000E+00    4  .0000E+00    5  .0000E+00    6
           .0000E+00    7  .0000E+00    8  .0000E+00
2009       9  .0000E+00   10  .0000E+00   11  .0000E+00   12  .0000E+00   13  .0000E+00   14
           .0000E+00   15  .0000E+00   16  .0000E+00
2010      17  .0000E+00   18  .0000E+00   19  .0000E+00   20  .0000E+00   21  .0000E+00   22
          .0000E+00   23  .0000E+00   24  .0000E+00
2011                                                DAY OF WEEK = SUNDAY
2012       1  .0000E+00    2  .0000E+00    3  .0000E+00    4  .0000E+00    5  .0000E+00    6
           .0000E+00    7  .0000E+00    8  .0000E+00
2013       9  .0000E+00   10  .0000E+00   11  .0000E+00   12  .0000E+00   13  .0000E+00   14
           .0000E+00   15  .0000E+00   16  .0000E+00
2014      17  .0000E+00   18  .0000E+00   19  .0000E+00   20  .0000E+00   21  .0000E+00   22
          .0000E+00   23  .0000E+00   24  .0000E+00
2015   FF *** AERMOD - VERSION 23132  ***   *** C:\Users\Michael Tirohn\Desktop\HRAs\15496
       Ramona and Webster\15496  ***        04/23/24
2016    *** AERMET - VERSION  16216 ***
        ***                                                                          ***
        10:49:36
2017
                                    PAGE  19
2018    *** MODELOPTs:    RegDFAULT  CONC  ELEV  FLGPOL  URBAN  ADJ_U*
2019
2020                      * SOURCE EMISSION RATE SCALARS WHICH VARY DIURNALLY AND BY DAY OF
                          WEEK (HRDOW) *
2021
2022    SOURCE ID = VOL12        ; SOURCE TYPE = VOLUME   :
2023     HOUR   SCALAR   HOUR   SCALAR   HOUR   SCALAR   HOUR   SCALAR   HOUR   SCALAR   HOUR
         SCALAR   HOUR   SCALAR   HOUR   SCALAR
2024    - - - - - - - - - - - - - - - - - - - - - - - - - - - - - - - - - - - - - - - - - - - - -
        - - - - - - - - - - - - - - - - - - - -
2025                                                DAY OF WEEK = WEEKDAY
2026       1  .0000E+00    2  .0000E+00    3  .0000E+00    4  .0000E+00    5  .0000E+00    6
           .0000E+00    7  .0000E+00    8  .0000E+00
2027       9  .1000E+01   10  .1000E+01   11  .1000E+01   12  .1000E+01   13  .1000E+01   14
           .1000E+01   15  .1000E+01   16  .1000E+01
2028      17  .0000E+00   18  .0000E+00   19  .0000E+00   20  .0000E+00   21  .0000E+00   22
          .0000E+00   23  .0000E+00   24  .0000E+00
2029                                                DAY OF WEEK = SATURDAY
2030       1  .0000E+00    2  .0000E+00    3  .0000E+00    4  .0000E+00    5  .0000E+00    6
```

```
      .0000E+00    7  .0000E+00    8  .0000E+00
2031   9  .0000E+00   10  .0000E+00   11  .0000E+00   12  .0000E+00   13  .0000E+00   14
       .0000E+00   15  .0000E+00   16  .0000E+00
2032  17  .0000E+00   18  .0000E+00   19  .0000E+00   20  .0000E+00   21  .0000E+00   22
      .0000E+00   23  .0000E+00   24  .0000E+00
2033                                          DAY OF WEEK = SUNDAY
2034   1  .0000E+00    2  .0000E+00    3  .0000E+00    4  .0000E+00    5  .0000E+00    6
       .0000E+00    7  .0000E+00    8  .0000E+00
2035   9  .0000E+00   10  .0000E+00   11  .0000E+00   12  .0000E+00   13  .0000E+00   14
       .0000E+00   15  .0000E+00   16  .0000E+00
2036  17  .0000E+00   18  .0000E+00   19  .0000E+00   20  .0000E+00   21  .0000E+00   22
      .0000E+00   23  .0000E+00   24  .0000E+00
2037  FF *** AERMOD - VERSION 23132  ***   *** C:\Users\Michael Tirohn\Desktop\HRAs\15496
      Ramona and Webster\15496  ***        04/23/24
2038   *** AERMET - VERSION  16216 ***
       ***                                                                    ***
       10:49:36
2039
                                PAGE  20
2040   *** MODELOPTs:    RegDFAULT  CONC  ELEV  FLGPOL  URBAN  ADJ_U*
2041
2042                     * SOURCE EMISSION RATE SCALARS WHICH VARY DIURNALLY AND BY DAY OF
                         WEEK (HRDOW) *
2043
2044   SOURCE ID = VOL13        ; SOURCE TYPE = VOLUME   :
2045    HOUR   SCALAR   HOUR   SCALAR   HOUR   SCALAR   HOUR   SCALAR   HOUR   SCALAR   HOUR
       SCALAR   HOUR   SCALAR   HOUR   SCALAR
2046   - - - - - - - - - - - - - - - - - - - - - - - - - - - - - - - - - - - - - - - - - - - - -
       - - - - - - - - - - - - - - - - - - - -
2047                                          DAY OF WEEK = WEEKDAY
2048   1  .0000E+00    2  .0000E+00    3  .0000E+00    4  .0000E+00    5  .0000E+00    6
       .0000E+00    7  .0000E+00    8  .0000E+00
2049   9  .1000E+01   10  .1000E+01   11  .1000E+01   12  .1000E+01   13  .1000E+01   14
       .1000E+01   15  .1000E+01   16  .1000E+01
2050  17  .0000E+00   18  .0000E+00   19  .0000E+00   20  .0000E+00   21  .0000E+00   22
      .0000E+00   23  .0000E+00   24  .0000E+00
2051                                          DAY OF WEEK = SATURDAY
2052   1  .0000E+00    2  .0000E+00    3  .0000E+00    4  .0000E+00    5  .0000E+00    6
       .0000E+00    7  .0000E+00    8  .0000E+00
2053   9  .0000E+00   10  .0000E+00   11  .0000E+00   12  .0000E+00   13  .0000E+00   14
       .0000E+00   15  .0000E+00   16  .0000E+00
2054  17  .0000E+00   18  .0000E+00   19  .0000E+00   20  .0000E+00   21  .0000E+00   22
      .0000E+00   23  .0000E+00   24  .0000E+00
2055                                          DAY OF WEEK = SUNDAY
2056   1  .0000E+00    2  .0000E+00    3  .0000E+00    4  .0000E+00    5  .0000E+00    6
       .0000E+00    7  .0000E+00    8  .0000E+00
2057   9  .0000E+00   10  .0000E+00   11  .0000E+00   12  .0000E+00   13  .0000E+00   14
       .0000E+00   15  .0000E+00   16  .0000E+00
2058  17  .0000E+00   18  .0000E+00   19  .0000E+00   20  .0000E+00   21  .0000E+00   22
      .0000E+00   23  .0000E+00   24  .0000E+00
2059  FF *** AERMOD - VERSION 23132  ***   *** C:\Users\Michael Tirohn\Desktop\HRAs\15496
      Ramona and Webster\15496  ***        04/23/24
2060   *** AERMET - VERSION  16216 ***
       ***                                                                    ***
       10:49:36
2061
                                PAGE  21
2062   *** MODELOPTs:    RegDFAULT  CONC  ELEV  FLGPOL  URBAN  ADJ_U*
2063
2064                     * SOURCE EMISSION RATE SCALARS WHICH VARY DIURNALLY AND BY DAY OF
                         WEEK (HRDOW) *
2065
2066   SOURCE ID = VOL14        ; SOURCE TYPE = VOLUME   :
2067    HOUR   SCALAR   HOUR   SCALAR   HOUR   SCALAR   HOUR   SCALAR   HOUR   SCALAR   HOUR
       SCALAR   HOUR   SCALAR   HOUR   SCALAR
2068   - - - - - - - - - - - - - - - - - - - - - - - - - - - - - - - - - - - - - - - - - - - - -
```

```
     - - - - - - - - - - - - - - - - - - - - -
2069                                                DAY OF WEEK = WEEKDAY
2070       1  .0000E+00    2  .0000E+00    3  .0000E+00    4  .0000E+00    5  .0000E+00    6
           .0000E+00    7  .0000E+00    8  .0000E+00
2071       9  .1000E+01   10  .1000E+01   11  .1000E+01   12  .1000E+01   13  .1000E+01   14
           .1000E+01   15  .1000E+01   16  .1000E+01
2072      17  .0000E+00   18  .0000E+00   19  .0000E+00   20  .0000E+00   21  .0000E+00   22
           .0000E+00   23  .0000E+00   24  .0000E+00
2073                                                DAY OF WEEK = SATURDAY
2074       1  .0000E+00    2  .0000E+00    3  .0000E+00    4  .0000E+00    5  .0000E+00    6
           .0000E+00    7  .0000E+00    8  .0000E+00
2075       9  .0000E+00   10  .0000E+00   11  .0000E+00   12  .0000E+00   13  .0000E+00   14
           .0000E+00   15  .0000E+00   16  .0000E+00
2076      17  .0000E+00   18  .0000E+00   19  .0000E+00   20  .0000E+00   21  .0000E+00   22
           .0000E+00   23  .0000E+00   24  .0000E+00
2077                                                DAY OF WEEK = SUNDAY
2078       1  .0000E+00    2  .0000E+00    3  .0000E+00    4  .0000E+00    5  .0000E+00    6
           .0000E+00    7  .0000E+00    8  .0000E+00
2079       9  .0000E+00   10  .0000E+00   11  .0000E+00   12  .0000E+00   13  .0000E+00   14
           .0000E+00   15  .0000E+00   16  .0000E+00
2080      17  .0000E+00   18  .0000E+00   19  .0000E+00   20  .0000E+00   21  .0000E+00   22
           .0000E+00   23  .0000E+00   24  .0000E+00
2081   FF *** AERMOD - VERSION 23132  ***   *** C:\Users\Michael Tirohn\Desktop\HRAs\15496
     Ramona and Webster\15496  ***        04/23/24
2082    *** AERMET - VERSION  16216 ***
        ***                                                                    ***
        10:49:36
2083
                                  PAGE  22
2084    *** MODELOPTs:    RegDFAULT  CONC  ELEV  FLGPOL  URBAN  ADJ_U*
2085
2086                      * SOURCE EMISSION RATE SCALARS WHICH VARY DIURNALLY AND BY DAY OF
                          WEEK (HRDOW) *
2087
2088    SOURCE ID = VOL15        ; SOURCE TYPE = VOLUME   :
2089     HOUR   SCALAR   HOUR   SCALAR   HOUR   SCALAR   HOUR   SCALAR   HOUR   SCALAR   HOUR
         SCALAR   HOUR   SCALAR   HOUR   SCALAR
2090    - - - - - - - - - - - - - - - - - - - - - - - - - - - - - - - - - - - - - - - - - - - - - - - -
     - - - - - - - - - - - - - - - - - - - - -
2091                                                DAY OF WEEK = WEEKDAY
2092       1  .0000E+00    2  .0000E+00    3  .0000E+00    4  .0000E+00    5  .0000E+00    6
           .0000E+00    7  .0000E+00    8  .0000E+00
2093       9  .1000E+01   10  .1000E+01   11  .1000E+01   12  .1000E+01   13  .1000E+01   14
           .1000E+01   15  .1000E+01   16  .1000E+01
2094      17  .0000E+00   18  .0000E+00   19  .0000E+00   20  .0000E+00   21  .0000E+00   22
           .0000E+00   23  .0000E+00   24  .0000E+00
2095                                                DAY OF WEEK = SATURDAY
2096       1  .0000E+00    2  .0000E+00    3  .0000E+00    4  .0000E+00    5  .0000E+00    6
           .0000E+00    7  .0000E+00    8  .0000E+00
2097       9  .0000E+00   10  .0000E+00   11  .0000E+00   12  .0000E+00   13  .0000E+00   14
           .0000E+00   15  .0000E+00   16  .0000E+00
2098      17  .0000E+00   18  .0000E+00   19  .0000E+00   20  .0000E+00   21  .0000E+00   22
           .0000E+00   23  .0000E+00   24  .0000E+00
2099                                                DAY OF WEEK = SUNDAY
2100       1  .0000E+00    2  .0000E+00    3  .0000E+00    4  .0000E+00    5  .0000E+00    6
           .0000E+00    7  .0000E+00    8  .0000E+00
2101       9  .0000E+00   10  .0000E+00   11  .0000E+00   12  .0000E+00   13  .0000E+00   14
           .0000E+00   15  .0000E+00   16  .0000E+00
2102      17  .0000E+00   18  .0000E+00   19  .0000E+00   20  .0000E+00   21  .0000E+00   22
           .0000E+00   23  .0000E+00   24  .0000E+00
2103   FF *** AERMOD - VERSION 23132  ***   *** C:\Users\Michael Tirohn\Desktop\HRAs\15496
     Ramona and Webster\15496  ***        04/23/24
2104    *** AERMET - VERSION  16216 ***
        ***                                                                    ***
        10:49:36
2105
```

*** MODELOPTs: RegDFAULT CONC ELEV FLGPOL URBAN ADJ_U*

* SOURCE EMISSION RATE SCALARS WHICH VARY DIURNALLY AND BY DAY OF WEEK (HRDOW) *

SOURCE ID = VOL16 ; SOURCE TYPE = VOLUME :

HOUR	SCALAR	HOUR	SCALAR	HOUR	SCALAR	HOUR	SCALAR	HOUR	SCALAR	HOUR	SCALAR	HOUR	SCALAR	HOUR	SCALAR

DAY OF WEEK = WEEKDAY

1	.0000E+00	2	.0000E+00	3	.0000E+00	4	.0000E+00	5	.0000E+00	6	.0000E+00	7	.0000E+00	8	.0000E+00
9	.1000E+01	10	.1000E+01	11	.1000E+01	12	.1000E+01	13	.1000E+01	14	.1000E+01	15	.1000E+01	16	.1000E+01
17	.0000E+00	18	.0000E+00	19	.0000E+00	20	.0000E+00	21	.0000E+00	22	.0000E+00	23	.0000E+00	24	.0000E+00

DAY OF WEEK = SATURDAY

1	.0000E+00	2	.0000E+00	3	.0000E+00	4	.0000E+00	5	.0000E+00	6	.0000E+00	7	.0000E+00	8	.0000E+00
9	.0000E+00	10	.0000E+00	11	.0000E+00	12	.0000E+00	13	.0000E+00	14	.0000E+00	15	.0000E+00	16	.0000E+00
17	.0000E+00	18	.0000E+00	19	.0000E+00	20	.0000E+00	21	.0000E+00	22	.0000E+00	23	.0000E+00	24	.0000E+00

DAY OF WEEK = SUNDAY

1	.0000E+00	2	.0000E+00	3	.0000E+00	4	.0000E+00	5	.0000E+00	6	.0000E+00	7	.0000E+00	8	.0000E+00
9	.0000E+00	10	.0000E+00	11	.0000E+00	12	.0000E+00	13	.0000E+00	14	.0000E+00	15	.0000E+00	16	.0000E+00
17	.0000E+00	18	.0000E+00	19	.0000E+00	20	.0000E+00	21	.0000E+00	22	.0000E+00	23	.0000E+00	24	.0000E+00

FF *** AERMOD - VERSION 23132 *** *** C:\Users\Michael Tirohn\Desktop\HRAs\15496 Ramona and Webster\15496 *** 04/23/24

*** AERMET - VERSION 16216 ***

*** ***

10:49:36

*** MODELOPTs: RegDFAULT CONC ELEV FLGPOL URBAN ADJ_U*

* SOURCE EMISSION RATE SCALARS WHICH VARY DIURNALLY AND BY DAY OF WEEK (HRDOW) *

SOURCE ID = VOL17 ; SOURCE TYPE = VOLUME :

HOUR	SCALAR	HOUR	SCALAR	HOUR	SCALAR	HOUR	SCALAR	HOUR	SCALAR	HOUR	SCALAR	HOUR	SCALAR	HOUR	SCALAR

DAY OF WEEK = WEEKDAY

1	.0000E+00	2	.0000E+00	3	.0000E+00	4	.0000E+00	5	.0000E+00	6	.0000E+00	7	.0000E+00	8	.0000E+00
9	.1000E+01	10	.1000E+01	11	.1000E+01	12	.1000E+01	13	.1000E+01	14	.1000E+01	15	.1000E+01	16	.1000E+01
17	.0000E+00	18	.0000E+00	19	.0000E+00	20	.0000E+00	21	.0000E+00	22	.0000E+00	23	.0000E+00	24	.0000E+00

DAY OF WEEK = SATURDAY

1	.0000E+00	2	.0000E+00	3	.0000E+00	4	.0000E+00	5	.0000E+00	6	.0000E+00	7	.0000E+00	8	.0000E+00
9	.0000E+00	10	.0000E+00	11	.0000E+00	12	.0000E+00	13	.0000E+00	14	.0000E+00	15	.0000E+00	16	.0000E+00
17	.0000E+00	18	.0000E+00	19	.0000E+00	20	.0000E+00	21	.0000E+00	22	.0000E+00	23	.0000E+00	24	.0000E+00

DAY OF WEEK = SUNDAY

1	.0000E+00	2	.0000E+00	3	.0000E+00	4	.0000E+00	5	.0000E+00	6	.0000E+00	7	.0000E+00	8	.0000E+00

```
2145       9  .0000E+00   10  .0000E+00   11  .0000E+00   12  .0000E+00   13  .0000E+00   14
           .0000E+00   15  .0000E+00   16  .0000E+00
2146      17  .0000E+00   18  .0000E+00   19  .0000E+00   20  .0000E+00   21  .0000E+00   22
           .0000E+00   23  .0000E+00   24  .0000E+00
2147   FF *** AERMOD - VERSION 23132  ***   *** C:\Users\Michael Tirohn\Desktop\HRAs\15496
       Ramona and Webster\15496  ***        04/23/24
2148    *** AERMET - VERSION  16216 ***
        ***                                                                    ***
        10:49:36
2149
                                    PAGE  25
2150    *** MODELOPTs:    RegDFAULT  CONC  ELEV  FLGPOL  URBAN  ADJ_U*
2151
2152                      * SOURCE EMISSION RATE SCALARS WHICH VARY DIURNALLY AND BY DAY OF
                          WEEK (HRDOW) *
2153
2154    SOURCE ID = VOL18        ; SOURCE TYPE = VOLUME   :
2155     HOUR   SCALAR   HOUR   SCALAR   HOUR   SCALAR   HOUR   SCALAR   HOUR   SCALAR   HOUR
         SCALAR   HOUR   SCALAR   HOUR   SCALAR
2156    - - - - - - - - - - - - - - - - - - - - - - - - - - - - - - - - - - - - - - - - - - - - -
        - - - - - - - - - - - - - - - - - - - -
2157                                                DAY OF WEEK = WEEKDAY
2158       1  .0000E+00    2  .0000E+00    3  .0000E+00    4  .0000E+00    5  .0000E+00    6
           .0000E+00    7  .0000E+00    8  .0000E+00
2159       9  .1000E+01   10  .1000E+01   11  .1000E+01   12  .1000E+01   13  .1000E+01   14
           .1000E+01   15  .1000E+01   16  .1000E+01
2160      17  .0000E+00   18  .0000E+00   19  .0000E+00   20  .0000E+00   21  .0000E+00   22
           .0000E+00   23  .0000E+00   24  .0000E+00
2161                                                DAY OF WEEK = SATURDAY
2162       1  .0000E+00    2  .0000E+00    3  .0000E+00    4  .0000E+00    5  .0000E+00    6
           .0000E+00    7  .0000E+00    8  .0000E+00
2163       9  .0000E+00   10  .0000E+00   11  .0000E+00   12  .0000E+00   13  .0000E+00   14
           .0000E+00   15  .0000E+00   16  .0000E+00
2164      17  .0000E+00   18  .0000E+00   19  .0000E+00   20  .0000E+00   21  .0000E+00   22
           .0000E+00   23  .0000E+00   24  .0000E+00
2165                                                DAY OF WEEK = SUNDAY
2166       1  .0000E+00    2  .0000E+00    3  .0000E+00    4  .0000E+00    5  .0000E+00    6
           .0000E+00    7  .0000E+00    8  .0000E+00
2167       9  .0000E+00   10  .0000E+00   11  .0000E+00   12  .0000E+00   13  .0000E+00   14
           .0000E+00   15  .0000E+00   16  .0000E+00
2168      17  .0000E+00   18  .0000E+00   19  .0000E+00   20  .0000E+00   21  .0000E+00   22
           .0000E+00   23  .0000E+00   24  .0000E+00
2169   FF *** AERMOD - VERSION 23132  ***   *** C:\Users\Michael Tirohn\Desktop\HRAs\15496
       Ramona and Webster\15496  ***        04/23/24
2170    *** AERMET - VERSION  16216 ***
        ***                                                                    ***
        10:49:36
2171
                                    PAGE  26
2172    *** MODELOPTs:    RegDFAULT  CONC  ELEV  FLGPOL  URBAN  ADJ_U*
2173
2174                      * SOURCE EMISSION RATE SCALARS WHICH VARY DIURNALLY AND BY DAY OF
                          WEEK (HRDOW) *
2175
2176    SOURCE ID = VOL19        ; SOURCE TYPE = VOLUME   :
2177     HOUR   SCALAR   HOUR   SCALAR   HOUR   SCALAR   HOUR   SCALAR   HOUR   SCALAR   HOUR
         SCALAR   HOUR   SCALAR   HOUR   SCALAR
2178    - - - - - - - - - - - - - - - - - - - - - - - - - - - - - - - - - - - - - - - - - - - - -
        - - - - - - - - - - - - - - - - - - - -
2179                                                DAY OF WEEK = WEEKDAY
2180       1  .0000E+00    2  .0000E+00    3  .0000E+00    4  .0000E+00    5  .0000E+00    6
           .0000E+00    7  .0000E+00    8  .0000E+00
2181       9  .1000E+01   10  .1000E+01   11  .1000E+01   12  .1000E+01   13  .1000E+01   14
           .1000E+01   15  .1000E+01   16  .1000E+01
2182      17  .0000E+00   18  .0000E+00   19  .0000E+00   20  .0000E+00   21  .0000E+00   22
           .0000E+00   23  .0000E+00   24  .0000E+00
```

```
                                                DAY OF WEEK = SATURDAY
   1  .0000E+00    2  .0000E+00    3  .0000E+00    4  .0000E+00    5  .0000E+00    6
   .0000E+00    7  .0000E+00    8  .0000E+00
   9  .0000E+00   10  .0000E+00   11  .0000E+00   12  .0000E+00   13  .0000E+00   14
   .0000E+00   15  .0000E+00   16  .0000E+00
  17  .0000E+00   18  .0000E+00   19  .0000E+00   20  .0000E+00   21  .0000E+00   22
   .0000E+00   23  .0000E+00   24  .0000E+00
                                                DAY OF WEEK = SUNDAY
   1  .0000E+00    2  .0000E+00    3  .0000E+00    4  .0000E+00    5  .0000E+00    6
   .0000E+00    7  .0000E+00    8  .0000E+00
   9  .0000E+00   10  .0000E+00   11  .0000E+00   12  .0000E+00   13  .0000E+00   14
   .0000E+00   15  .0000E+00   16  .0000E+00
  17  .0000E+00   18  .0000E+00   19  .0000E+00   20  .0000E+00   21  .0000E+00   22
   .0000E+00   23  .0000E+00   24  .0000E+00
FF *** AERMOD - VERSION 23132  ***   *** C:\Users\Michael Tirohn\Desktop\HRAs\15496
Ramona and Webster\15496  ***        04/23/24
 *** AERMET - VERSION  16216 ***
 ***                                                                        ***
 10:49:36

                              PAGE  27
 *** MODELOPTs:    RegDFAULT  CONC  ELEV  FLGPOL  URBAN  ADJ_U*

                   * SOURCE EMISSION RATE SCALARS WHICH VARY DIURNALLY AND BY DAY OF
                   WEEK (HRDOW) *

 SOURCE ID = VOL20        ; SOURCE TYPE = VOLUME   :
  HOUR   SCALAR   HOUR   SCALAR   HOUR   SCALAR   HOUR   SCALAR   HOUR   SCALAR   HOUR
  SCALAR   HOUR   SCALAR   HOUR   SCALAR
- - - - - - - - - - - - - - - - - - - - - - - - - - - - - - - - - - - - - - - - - - - - -
- - - - - - - - - - - - - - - - - - - -
                                                DAY OF WEEK = WEEKDAY
   1  .0000E+00    2  .0000E+00    3  .0000E+00    4  .0000E+00    5  .0000E+00    6
   .0000E+00    7  .0000E+00    8  .0000E+00
   9  .1000E+01   10  .1000E+01   11  .1000E+01   12  .1000E+01   13  .1000E+01   14
   .1000E+01   15  .1000E+01   16  .1000E+01
  17  .0000E+00   18  .0000E+00   19  .0000E+00   20  .0000E+00   21  .0000E+00   22
   .0000E+00   23  .0000E+00   24  .0000E+00
                                                DAY OF WEEK = SATURDAY
   1  .0000E+00    2  .0000E+00    3  .0000E+00    4  .0000E+00    5  .0000E+00    6
   .0000E+00    7  .0000E+00    8  .0000E+00
   9  .0000E+00   10  .0000E+00   11  .0000E+00   12  .0000E+00   13  .0000E+00   14
   .0000E+00   15  .0000E+00   16  .0000E+00
  17  .0000E+00   18  .0000E+00   19  .0000E+00   20  .0000E+00   21  .0000E+00   22
   .0000E+00   23  .0000E+00   24  .0000E+00
                                                DAY OF WEEK = SUNDAY
   1  .0000E+00    2  .0000E+00    3  .0000E+00    4  .0000E+00    5  .0000E+00    6
   .0000E+00    7  .0000E+00    8  .0000E+00
   9  .0000E+00   10  .0000E+00   11  .0000E+00   12  .0000E+00   13  .0000E+00   14
   .0000E+00   15  .0000E+00   16  .0000E+00
  17  .0000E+00   18  .0000E+00   19  .0000E+00   20  .0000E+00   21  .0000E+00   22
   .0000E+00   23  .0000E+00   24  .0000E+00
FF *** AERMOD - VERSION 23132  ***   *** C:\Users\Michael Tirohn\Desktop\HRAs\15496
Ramona and Webster\15496  ***        04/23/24
 *** AERMET - VERSION  16216 ***
 ***                                                                        ***
 10:49:36

                              PAGE  28
 *** MODELOPTs:    RegDFAULT  CONC  ELEV  FLGPOL  URBAN  ADJ_U*

                   * SOURCE EMISSION RATE SCALARS WHICH VARY DIURNALLY AND BY DAY OF
                   WEEK (HRDOW) *

 SOURCE ID = VOL21        ; SOURCE TYPE = VOLUME   :
  HOUR   SCALAR   HOUR   SCALAR   HOUR   SCALAR   HOUR   SCALAR   HOUR   SCALAR   HOUR
```

```
  SCALAR   HOUR   SCALAR   HOUR   SCALAR
 - - - - - - - - - - - - - - - - - - - - - - - - - - - - - - - - - - - - - - - - - - - - - - - - - - - - - - - - - - - - - - - - - -
                                             DAY OF WEEK = WEEKDAY
    1  .0000E+00    2  .0000E+00    3  .0000E+00    4  .0000E+00    5  .0000E+00    6  .0000E+00    7  .0000E+00    8  .0000E+00
    9  .1000E+01   10  .1000E+01   11  .1000E+01   12  .1000E+01   13  .1000E+01   14  .1000E+01   15  .1000E+01   16  .1000E+01
   17  .0000E+00   18  .0000E+00   19  .0000E+00   20  .0000E+00   21  .0000E+00   22  .0000E+00   23  .0000E+00   24  .0000E+00
                                             DAY OF WEEK = SATURDAY
    1  .0000E+00    2  .0000E+00    3  .0000E+00    4  .0000E+00    5  .0000E+00    6  .0000E+00    7  .0000E+00    8  .0000E+00
    9  .0000E+00   10  .0000E+00   11  .0000E+00   12  .0000E+00   13  .0000E+00   14  .0000E+00   15  .0000E+00   16  .0000E+00
   17  .0000E+00   18  .0000E+00   19  .0000E+00   20  .0000E+00   21  .0000E+00   22  .0000E+00   23  .0000E+00   24  .0000E+00
                                             DAY OF WEEK = SUNDAY
    1  .0000E+00    2  .0000E+00    3  .0000E+00    4  .0000E+00    5  .0000E+00    6  .0000E+00    7  .0000E+00    8  .0000E+00
    9  .0000E+00   10  .0000E+00   11  .0000E+00   12  .0000E+00   13  .0000E+00   14  .0000E+00   15  .0000E+00   16  .0000E+00
   17  .0000E+00   18  .0000E+00   19  .0000E+00   20  .0000E+00   21  .0000E+00   22  .0000E+00   23  .0000E+00   24  .0000E+00
FF *** AERMOD - VERSION 23132  ***   *** C:\Users\Michael Tirohn\Desktop\HRAs\15496 Ramona and Webster\15496  ***        04/23/24
 *** AERMET - VERSION  16216 ***   ***                                                                         ***        10:49:36
                                PAGE  29
 *** MODELOPTs:    RegDFAULT  CONC  ELEV  FLGPOL  URBAN  ADJ_U*

                  * SOURCE EMISSION RATE SCALARS WHICH VARY DIURNALLY AND BY DAY OF WEEK (HRDOW) *

 SOURCE ID = VOL22        ; SOURCE TYPE = VOLUME   :
  HOUR   SCALAR   HOUR   SCALAR   HOUR   SCALAR   HOUR   SCALAR   HOUR   SCALAR   HOUR   SCALAR   HOUR   SCALAR   HOUR   SCALAR
 - - - - - - - - - - - - - - - - - - - - - - - - - - - - - - - - - - - - - - - - - - - - - - - - - - - - - - - - - - - - - - - - - -
                                             DAY OF WEEK = WEEKDAY
    1  .0000E+00    2  .0000E+00    3  .0000E+00    4  .0000E+00    5  .0000E+00    6  .0000E+00    7  .0000E+00    8  .0000E+00
    9  .1000E+01   10  .1000E+01   11  .1000E+01   12  .1000E+01   13  .1000E+01   14  .1000E+01   15  .1000E+01   16  .1000E+01
   17  .0000E+00   18  .0000E+00   19  .0000E+00   20  .0000E+00   21  .0000E+00   22  .0000E+00   23  .0000E+00   24  .0000E+00
                                             DAY OF WEEK = SATURDAY
    1  .0000E+00    2  .0000E+00    3  .0000E+00    4  .0000E+00    5  .0000E+00    6  .0000E+00    7  .0000E+00    8  .0000E+00
    9  .0000E+00   10  .0000E+00   11  .0000E+00   12  .0000E+00   13  .0000E+00   14  .0000E+00   15  .0000E+00   16  .0000E+00
   17  .0000E+00   18  .0000E+00   19  .0000E+00   20  .0000E+00   21  .0000E+00   22  .0000E+00   23  .0000E+00   24  .0000E+00
                                             DAY OF WEEK = SUNDAY
    1  .0000E+00    2  .0000E+00    3  .0000E+00    4  .0000E+00    5  .0000E+00    6  .0000E+00    7  .0000E+00    8  .0000E+00
    9  .0000E+00   10  .0000E+00   11  .0000E+00   12  .0000E+00   13  .0000E+00   14  .0000E+00   15  .0000E+00   16  .0000E+00
   17  .0000E+00   18  .0000E+00   19  .0000E+00   20  .0000E+00   21  .0000E+00   22  .0000E+00   23  .0000E+00   24  .0000E+00
FF *** AERMOD - VERSION 23132  ***   *** C:\Users\Michael Tirohn\Desktop\HRAs\15496 Ramona and Webster\15496  ***        04/23/24
 *** AERMET - VERSION  16216 ***   ***                                                                         ***
```

*** MODELOPTs: RegDFAULT CONC ELEV FLGPOL URBAN ADJ_U*

* SOURCE EMISSION RATE SCALARS WHICH VARY DIURNALLY AND BY DAY OF WEEK (HRDOW) *

SOURCE ID = VOL23 ; SOURCE TYPE = VOLUME :

HOUR	SCALAR	HOUR	SCALAR	HOUR	SCALAR	HOUR	SCALAR	HOUR	SCALAR	HOUR	SCALAR	HOUR	SCALAR	HOUR	SCALAR
DAY OF WEEK = WEEKDAY															
1	.0000E+00	2	.0000E+00	3	.0000E+00	4	.0000E+00	5	.0000E+00	6	.0000E+00	7	.0000E+00	8	.0000E+00
9	.1000E+01	10	.1000E+01	11	.1000E+01	12	.1000E+01	13	.1000E+01	14	.1000E+01	15	.1000E+01	16	.1000E+01
17	.0000E+00	18	.0000E+00	19	.0000E+00	20	.0000E+00	21	.0000E+00	22	.0000E+00	23	.0000E+00	24	.0000E+00
DAY OF WEEK = SATURDAY															
1	.0000E+00	2	.0000E+00	3	.0000E+00	4	.0000E+00	5	.0000E+00	6	.0000E+00	7	.0000E+00	8	.0000E+00
9	.0000E+00	10	.0000E+00	11	.0000E+00	12	.0000E+00	13	.0000E+00	14	.0000E+00	15	.0000E+00	16	.0000E+00
17	.0000E+00	18	.0000E+00	19	.0000E+00	20	.0000E+00	21	.0000E+00	22	.0000E+00	23	.0000E+00	24	.0000E+00
DAY OF WEEK = SUNDAY															
1	.0000E+00	2	.0000E+00	3	.0000E+00	4	.0000E+00	5	.0000E+00	6	.0000E+00	7	.0000E+00	8	.0000E+00
9	.0000E+00	10	.0000E+00	11	.0000E+00	12	.0000E+00	13	.0000E+00	14	.0000E+00	15	.0000E+00	16	.0000E+00
17	.0000E+00	18	.0000E+00	19	.0000E+00	20	.0000E+00	21	.0000E+00	22	.0000E+00	23	.0000E+00	24	.0000E+00

FF
*** MODELOPTs: RegDFAULT CONC ELEV FLGPOL URBAN ADJ_U*

* SOURCE EMISSION RATE SCALARS WHICH VARY DIURNALLY AND BY DAY OF WEEK (HRDOW) *

SOURCE ID = VOL24 ; SOURCE TYPE = VOLUME :

HOUR	SCALAR	HOUR	SCALAR	HOUR	SCALAR	HOUR	SCALAR	HOUR	SCALAR	HOUR	SCALAR	HOUR	SCALAR	HOUR	SCALAR
DAY OF WEEK = WEEKDAY															
1	.0000E+00	2	.0000E+00	3	.0000E+00	4	.0000E+00	5	.0000E+00	6	.0000E+00	7	.0000E+00	8	.0000E+00
9	.1000E+01	10	.1000E+01	11	.1000E+01	12	.1000E+01	13	.1000E+01	14	.1000E+01	15	.1000E+01	16	.1000E+01
17	.0000E+00	18	.0000E+00	19	.0000E+00	20	.0000E+00	21	.0000E+00	22	.0000E+00	23	.0000E+00	24	.0000E+00
DAY OF WEEK = SATURDAY															
1	.0000E+00	2	.0000E+00	3	.0000E+00	4	.0000E+00	5	.0000E+00	6	.0000E+00	7	.0000E+00	8	.0000E+00
9	.0000E+00	10	.0000E+00	11	.0000E+00	12	.0000E+00	13	.0000E+00	14	.0000E+00	15	.0000E+00	16	.0000E+00
17	.0000E+00	18	.0000E+00	19	.0000E+00	20	.0000E+00	21	.0000E+00	22	.0000E+00	23	.0000E+00	24	.0000E+00
DAY OF WEEK = SUNDAY															

```
      1  .0000E+00    2  .0000E+00    3  .0000E+00    4  .0000E+00    5  .0000E+00    6
      .0000E+00    7  .0000E+00    8  .0000E+00
      9  .0000E+00   10  .0000E+00   11  .0000E+00   12  .0000E+00   13  .0000E+00   14
      .0000E+00   15  .0000E+00   16  .0000E+00
     17  .0000E+00   18  .0000E+00   19  .0000E+00   20  .0000E+00   21  .0000E+00   22
     .0000E+00   23  .0000E+00   24  .0000E+00
FF *** AERMOD - VERSION 23132  ***   *** C:\Users\Michael Tirohn\Desktop\HRAs\15496
Ramona and Webster\15496  ***        04/23/24
 *** AERMET - VERSION  16216 ***
 ***                                                                          ***
 10:49:36

                              PAGE  32
 *** MODELOPTs:    RegDFAULT  CONC  ELEV  FLGPOL  URBAN  ADJ_U*

                   * SOURCE EMISSION RATE SCALARS WHICH VARY DIURNALLY AND BY DAY OF
                   WEEK (HRDOW) *

 SOURCE ID = VOL25        ; SOURCE TYPE = VOLUME   :
  HOUR   SCALAR   HOUR   SCALAR   HOUR   SCALAR   HOUR   SCALAR   HOUR   SCALAR   HOUR
  SCALAR   HOUR   SCALAR   HOUR   SCALAR
 - - - - - - - - - - - - - - - - - - - - - - - - - - - - - - - - - - - - - - - - - - - -
 - - - - - - - - - - - - - - - - - - - - - -

                                          DAY OF WEEK = WEEKDAY
      1  .0000E+00    2  .0000E+00    3  .0000E+00    4  .0000E+00    5  .0000E+00    6
      .0000E+00    7  .0000E+00    8  .0000E+00
      9  .1000E+01   10  .1000E+01   11  .1000E+01   12  .1000E+01   13  .1000E+01   14
      .1000E+01   15  .1000E+01   16  .1000E+01
     17  .0000E+00   18  .0000E+00   19  .0000E+00   20  .0000E+00   21  .0000E+00   22
     .0000E+00   23  .0000E+00   24  .0000E+00
                                          DAY OF WEEK = SATURDAY
      1  .0000E+00    2  .0000E+00    3  .0000E+00    4  .0000E+00    5  .0000E+00    6
      .0000E+00    7  .0000E+00    8  .0000E+00
      9  .0000E+00   10  .0000E+00   11  .0000E+00   12  .0000E+00   13  .0000E+00   14
      .0000E+00   15  .0000E+00   16  .0000E+00
     17  .0000E+00   18  .0000E+00   19  .0000E+00   20  .0000E+00   21  .0000E+00   22
     .0000E+00   23  .0000E+00   24  .0000E+00
                                          DAY OF WEEK = SUNDAY
      1  .0000E+00    2  .0000E+00    3  .0000E+00    4  .0000E+00    5  .0000E+00    6
      .0000E+00    7  .0000E+00    8  .0000E+00
      9  .0000E+00   10  .0000E+00   11  .0000E+00   12  .0000E+00   13  .0000E+00   14
      .0000E+00   15  .0000E+00   16  .0000E+00
     17  .0000E+00   18  .0000E+00   19  .0000E+00   20  .0000E+00   21  .0000E+00   22
     .0000E+00   23  .0000E+00   24  .0000E+00
FF *** AERMOD - VERSION 23132  ***   *** C:\Users\Michael Tirohn\Desktop\HRAs\15496
Ramona and Webster\15496  ***        04/23/24
 *** AERMET - VERSION  16216 ***
 ***                                                                          ***
 10:49:36

                              PAGE  33
 *** MODELOPTs:    RegDFAULT  CONC  ELEV  FLGPOL  URBAN  ADJ_U*

                   * SOURCE EMISSION RATE SCALARS WHICH VARY DIURNALLY AND BY DAY OF
                   WEEK (HRDOW) *

 SOURCE ID = VOL26        ; SOURCE TYPE = VOLUME   :
  HOUR   SCALAR   HOUR   SCALAR   HOUR   SCALAR   HOUR   SCALAR   HOUR   SCALAR   HOUR
  SCALAR   HOUR   SCALAR   HOUR   SCALAR
 - - - - - - - - - - - - - - - - - - - - - - - - - - - - - - - - - - - - - - - - - - - -
 - - - - - - - - - - - - - - - - - - - - - -

                                          DAY OF WEEK = WEEKDAY
      1  .0000E+00    2  .0000E+00    3  .0000E+00    4  .0000E+00    5  .0000E+00    6
      .0000E+00    7  .0000E+00    8  .0000E+00
      9  .1000E+01   10  .1000E+01   11  .1000E+01   12  .1000E+01   13  .1000E+01   14
      .1000E+01   15  .1000E+01   16  .1000E+01
```

```
2336      17  .0000E+00   18  .0000E+00   19  .0000E+00   20  .0000E+00   21  .0000E+00   22
          .0000E+00   23  .0000E+00   24  .0000E+00
2337                                                DAY OF WEEK = SATURDAY
2338       1  .0000E+00    2  .0000E+00    3  .0000E+00    4  .0000E+00    5  .0000E+00    6
          .0000E+00    7  .0000E+00    8  .0000E+00
2339       9  .0000E+00   10  .0000E+00   11  .0000E+00   12  .0000E+00   13  .0000E+00   14
          .0000E+00   15  .0000E+00   16  .0000E+00
2340      17  .0000E+00   18  .0000E+00   19  .0000E+00   20  .0000E+00   21  .0000E+00   22
          .0000E+00   23  .0000E+00   24  .0000E+00
2341                                                DAY OF WEEK = SUNDAY
2342       1  .0000E+00    2  .0000E+00    3  .0000E+00    4  .0000E+00    5  .0000E+00    6
          .0000E+00    7  .0000E+00    8  .0000E+00
2343       9  .0000E+00   10  .0000E+00   11  .0000E+00   12  .0000E+00   13  .0000E+00   14
          .0000E+00   15  .0000E+00   16  .0000E+00
2344      17  .0000E+00   18  .0000E+00   19  .0000E+00   20  .0000E+00   21  .0000E+00   22
          .0000E+00   23  .0000E+00   24  .0000E+00
2345  FF *** AERMOD - VERSION 23132  ***   *** C:\Users\Michael Tirohn\Desktop\HRAs\15496
      Ramona and Webster\15496  ***        04/23/24
2346   *** AERMET - VERSION  16216 ***
       ***                                                                    ***
       10:49:36
2347
                                  PAGE  34
2348   *** MODELOPTs:    RegDFAULT  CONC  ELEV  FLGPOL  URBAN  ADJ_U*
2349
2350                     * SOURCE EMISSION RATE SCALARS WHICH VARY DIURNALLY AND BY DAY OF
                        WEEK (HRDOW) *
2351
2352   SOURCE ID = VOL27        ; SOURCE TYPE = VOLUME   :
2353    HOUR   SCALAR   HOUR   SCALAR   HOUR   SCALAR   HOUR   SCALAR   HOUR   SCALAR   HOUR
       SCALAR   HOUR   SCALAR   HOUR   SCALAR
2354   - - - - - - - - - - - - - - - - - - - - - - - - - - - - - - - - - - - - - - - - - - - - - -
       - - - - - - - - - - - - - - - - - - - -
2355                                                DAY OF WEEK = WEEKDAY
2356       1  .0000E+00    2  .0000E+00    3  .0000E+00    4  .0000E+00    5  .0000E+00    6
          .0000E+00    7  .0000E+00    8  .0000E+00
2357       9  .1000E+01   10  .1000E+01   11  .1000E+01   12  .1000E+01   13  .1000E+01   14
          .1000E+01   15  .1000E+01   16  .1000E+01
2358      17  .0000E+00   18  .0000E+00   19  .0000E+00   20  .0000E+00   21  .0000E+00   22
          .0000E+00   23  .0000E+00   24  .0000E+00
2359                                                DAY OF WEEK = SATURDAY
2360       1  .0000E+00    2  .0000E+00    3  .0000E+00    4  .0000E+00    5  .0000E+00    6
          .0000E+00    7  .0000E+00    8  .0000E+00
2361       9  .0000E+00   10  .0000E+00   11  .0000E+00   12  .0000E+00   13  .0000E+00   14
          .0000E+00   15  .0000E+00   16  .0000E+00
2362      17  .0000E+00   18  .0000E+00   19  .0000E+00   20  .0000E+00   21  .0000E+00   22
          .0000E+00   23  .0000E+00   24  .0000E+00
2363                                                DAY OF WEEK = SUNDAY
2364       1  .0000E+00    2  .0000E+00    3  .0000E+00    4  .0000E+00    5  .0000E+00    6
          .0000E+00    7  .0000E+00    8  .0000E+00
2365       9  .0000E+00   10  .0000E+00   11  .0000E+00   12  .0000E+00   13  .0000E+00   14
          .0000E+00   15  .0000E+00   16  .0000E+00
2366      17  .0000E+00   18  .0000E+00   19  .0000E+00   20  .0000E+00   21  .0000E+00   22
          .0000E+00   23  .0000E+00   24  .0000E+00
2367  FF *** AERMOD - VERSION 23132  ***   *** C:\Users\Michael Tirohn\Desktop\HRAs\15496
      Ramona and Webster\15496  ***        04/23/24
2368   *** AERMET - VERSION  16216 ***
       ***                                                                    ***
       10:49:36
2369
                                  PAGE  35
2370   *** MODELOPTs:    RegDFAULT  CONC  ELEV  FLGPOL  URBAN  ADJ_U*
2371
2372                     * SOURCE EMISSION RATE SCALARS WHICH VARY DIURNALLY AND BY DAY OF
                        WEEK (HRDOW) *
2373
```

```
 SOURCE ID = VOL28        ; SOURCE TYPE = VOLUME   :
  HOUR   SCALAR   HOUR   SCALAR   HOUR   SCALAR   HOUR   SCALAR   HOUR   SCALAR   HOUR
  SCALAR   HOUR   SCALAR   HOUR   SCALAR
 - - - - - - - - - - - - - - - - - - - - - - - - - - - - - - - - - - - - - - - - - - - - -
 - - - - - - - - - - - - - - - - - - - -
                                              DAY OF WEEK = WEEKDAY
    1  .0000E+00    2  .0000E+00    3  .0000E+00    4  .0000E+00    5  .0000E+00    6
    .0000E+00    7  .0000E+00    8  .0000E+00
    9  .1000E+01   10  .1000E+01   11  .1000E+01   12  .1000E+01   13  .1000E+01   14
    .1000E+01   15  .1000E+01   16  .1000E+01
   17  .0000E+00   18  .0000E+00   19  .0000E+00   20  .0000E+00   21  .0000E+00   22
   .0000E+00   23  .0000E+00   24  .0000E+00
                                              DAY OF WEEK = SATURDAY
    1  .0000E+00    2  .0000E+00    3  .0000E+00    4  .0000E+00    5  .0000E+00    6
    .0000E+00    7  .0000E+00    8  .0000E+00
    9  .0000E+00   10  .0000E+00   11  .0000E+00   12  .0000E+00   13  .0000E+00   14
    .0000E+00   15  .0000E+00   16  .0000E+00
   17  .0000E+00   18  .0000E+00   19  .0000E+00   20  .0000E+00   21  .0000E+00   22
   .0000E+00   23  .0000E+00   24  .0000E+00
                                              DAY OF WEEK = SUNDAY
    1  .0000E+00    2  .0000E+00    3  .0000E+00    4  .0000E+00    5  .0000E+00    6
    .0000E+00    7  .0000E+00    8  .0000E+00
    9  .0000E+00   10  .0000E+00   11  .0000E+00   12  .0000E+00   13  .0000E+00   14
    .0000E+00   15  .0000E+00   16  .0000E+00
   17  .0000E+00   18  .0000E+00   19  .0000E+00   20  .0000E+00   21  .0000E+00   22
   .0000E+00   23  .0000E+00   24  .0000E+00
FF *** AERMOD - VERSION 23132  ***   *** C:\Users\Michael Tirohn\Desktop\HRAs\15496
Ramona and Webster\15496  ***        04/23/24
 *** AERMET - VERSION  16216 ***
 ***                                                                        ***
 10:49:36

                            PAGE  36
 *** MODELOPTs:    RegDFAULT  CONC  ELEV  FLGPOL  URBAN  ADJ_U*

                   * SOURCE EMISSION RATE SCALARS WHICH VARY DIURNALLY AND BY DAY OF
                   WEEK (HRDOW) *

 SOURCE ID = VOL29        ; SOURCE TYPE = VOLUME   :
  HOUR   SCALAR   HOUR   SCALAR   HOUR   SCALAR   HOUR   SCALAR   HOUR   SCALAR   HOUR
  SCALAR   HOUR   SCALAR   HOUR   SCALAR
 - - - - - - - - - - - - - - - - - - - - - - - - - - - - - - - - - - - - - - - - - - - - -
 - - - - - - - - - - - - - - - - - - - -
                                              DAY OF WEEK = WEEKDAY
    1  .0000E+00    2  .0000E+00    3  .0000E+00    4  .0000E+00    5  .0000E+00    6
    .0000E+00    7  .0000E+00    8  .0000E+00
    9  .1000E+01   10  .1000E+01   11  .1000E+01   12  .1000E+01   13  .1000E+01   14
    .1000E+01   15  .1000E+01   16  .1000E+01
   17  .0000E+00   18  .0000E+00   19  .0000E+00   20  .0000E+00   21  .0000E+00   22
   .0000E+00   23  .0000E+00   24  .0000E+00
                                              DAY OF WEEK = SATURDAY
    1  .0000E+00    2  .0000E+00    3  .0000E+00    4  .0000E+00    5  .0000E+00    6
    .0000E+00    7  .0000E+00    8  .0000E+00
    9  .0000E+00   10  .0000E+00   11  .0000E+00   12  .0000E+00   13  .0000E+00   14
    .0000E+00   15  .0000E+00   16  .0000E+00
   17  .0000E+00   18  .0000E+00   19  .0000E+00   20  .0000E+00   21  .0000E+00   22
   .0000E+00   23  .0000E+00   24  .0000E+00
                                              DAY OF WEEK = SUNDAY
    1  .0000E+00    2  .0000E+00    3  .0000E+00    4  .0000E+00    5  .0000E+00    6
    .0000E+00    7  .0000E+00    8  .0000E+00
    9  .0000E+00   10  .0000E+00   11  .0000E+00   12  .0000E+00   13  .0000E+00   14
    .0000E+00   15  .0000E+00   16  .0000E+00
   17  .0000E+00   18  .0000E+00   19  .0000E+00   20  .0000E+00   21  .0000E+00   22
   .0000E+00   23  .0000E+00   24  .0000E+00
FF *** AERMOD - VERSION 23132  ***   *** C:\Users\Michael Tirohn\Desktop\HRAs\15496
Ramona and Webster\15496  ***        04/23/24
```

```
2412    *** AERMET - VERSION  16216 ***
        ***                                                                    ***
        10:49:36
2413
                                    PAGE  37
2414    *** MODELOPTs:    RegDFAULT  CONC  ELEV  FLGPOL  URBAN  ADJ_U*
2415
2416                      * SOURCE EMISSION RATE SCALARS WHICH VARY DIURNALLY AND BY DAY OF
                          WEEK (HRDOW) *
2417
2418    SOURCE ID = VOL30        ; SOURCE TYPE = VOLUME   :
2419     HOUR   SCALAR   HOUR   SCALAR   HOUR   SCALAR   HOUR   SCALAR   HOUR   SCALAR   HOUR
         SCALAR   HOUR   SCALAR   HOUR   SCALAR
2420    - - - - - - - - - - - - - - - - - - - - - - - - - - - - - - - - - - - - - - - - - - - - - - -
        - - - - - - - - - - - - - - - - - - - - - -
2421                                                  DAY OF WEEK = WEEKDAY
2422       1  .0000E+00    2  .0000E+00    3  .0000E+00    4  .0000E+00    5  .0000E+00    6
           .0000E+00    7  .0000E+00    8  .0000E+00
2423       9  .1000E+01   10  .1000E+01   11  .1000E+01   12  .1000E+01   13  .1000E+01   14
           .1000E+01   15  .1000E+01   16  .1000E+01
2424      17  .0000E+00   18  .0000E+00   19  .0000E+00   20  .0000E+00   21  .0000E+00   22
          .0000E+00   23  .0000E+00   24  .0000E+00
2425                                                  DAY OF WEEK = SATURDAY
2426       1  .0000E+00    2  .0000E+00    3  .0000E+00    4  .0000E+00    5  .0000E+00    6
           .0000E+00    7  .0000E+00    8  .0000E+00
2427       9  .0000E+00   10  .0000E+00   11  .0000E+00   12  .0000E+00   13  .0000E+00   14
           .0000E+00   15  .0000E+00   16  .0000E+00
2428      17  .0000E+00   18  .0000E+00   19  .0000E+00   20  .0000E+00   21  .0000E+00   22
          .0000E+00   23  .0000E+00   24  .0000E+00
2429                                                  DAY OF WEEK = SUNDAY
2430       1  .0000E+00    2  .0000E+00    3  .0000E+00    4  .0000E+00    5  .0000E+00    6
           .0000E+00    7  .0000E+00    8  .0000E+00
2431       9  .0000E+00   10  .0000E+00   11  .0000E+00   12  .0000E+00   13  .0000E+00   14
           .0000E+00   15  .0000E+00   16  .0000E+00
2432      17  .0000E+00   18  .0000E+00   19  .0000E+00   20  .0000E+00   21  .0000E+00   22
          .0000E+00   23  .0000E+00   24  .0000E+00
2433    FF *** AERMOD - VERSION 23132  ***   *** C:\Users\Michael Tirohn\Desktop\HRAs\15496
        Ramona and Webster\15496  ***        04/23/24
2434     *** AERMET - VERSION  16216 ***
         ***                                                                   ***
         10:49:36
2435
                                    PAGE  38
2436    *** MODELOPTs:    RegDFAULT  CONC  ELEV  FLGPOL  URBAN  ADJ_U*
2437
2438                      * SOURCE EMISSION RATE SCALARS WHICH VARY DIURNALLY AND BY DAY OF
                          WEEK (HRDOW) *
2439
2440    SOURCE ID = VOL31        ; SOURCE TYPE = VOLUME   :
2441     HOUR   SCALAR   HOUR   SCALAR   HOUR   SCALAR   HOUR   SCALAR   HOUR   SCALAR   HOUR
         SCALAR   HOUR   SCALAR   HOUR   SCALAR
2442    - - - - - - - - - - - - - - - - - - - - - - - - - - - - - - - - - - - - - - - - - - - - - - -
        - - - - - - - - - - - - - - - - - - - - - -
2443                                                  DAY OF WEEK = WEEKDAY
2444       1  .0000E+00    2  .0000E+00    3  .0000E+00    4  .0000E+00    5  .0000E+00    6
           .0000E+00    7  .0000E+00    8  .0000E+00
2445       9  .1000E+01   10  .1000E+01   11  .1000E+01   12  .1000E+01   13  .1000E+01   14
           .1000E+01   15  .1000E+01   16  .1000E+01
2446      17  .0000E+00   18  .0000E+00   19  .0000E+00   20  .0000E+00   21  .0000E+00   22
          .0000E+00   23  .0000E+00   24  .0000E+00
2447                                                  DAY OF WEEK = SATURDAY
2448       1  .0000E+00    2  .0000E+00    3  .0000E+00    4  .0000E+00    5  .0000E+00    6
           .0000E+00    7  .0000E+00    8  .0000E+00
2449       9  .0000E+00   10  .0000E+00   11  .0000E+00   12  .0000E+00   13  .0000E+00   14
           .0000E+00   15  .0000E+00   16  .0000E+00
2450      17  .0000E+00   18  .0000E+00   19  .0000E+00   20  .0000E+00   21  .0000E+00   22
```

```
    .0000E+00   23  .0000E+00   24  .0000E+00
                                                DAY OF WEEK = SUNDAY
     1  .0000E+00    2  .0000E+00    3  .0000E+00    4  .0000E+00    5  .0000E+00    6
     .0000E+00    7  .0000E+00    8  .0000E+00
     9  .0000E+00   10  .0000E+00   11  .0000E+00   12  .0000E+00   13  .0000E+00   14
     .0000E+00   15  .0000E+00   16  .0000E+00
    17  .0000E+00   18  .0000E+00   19  .0000E+00   20  .0000E+00   21  .0000E+00   22
    .0000E+00   23  .0000E+00   24  .0000E+00
FF *** AERMOD - VERSION 23132  ***   *** C:\Users\Michael Tirohn\Desktop\HRAs\15496
Ramona and Webster\15496  ***        04/23/24
 *** AERMET - VERSION  16216 ***
 ***                                                                        ***
 10:49:36

                              PAGE  39
 *** MODELOPTs:    RegDFAULT  CONC  ELEV  FLGPOL  URBAN  ADJ_U*

                   * SOURCE EMISSION RATE SCALARS WHICH VARY DIURNALLY AND BY DAY OF
                   WEEK (HRDOW) *

 SOURCE ID = VOL32        ; SOURCE TYPE = VOLUME   :
  HOUR   SCALAR   HOUR   SCALAR   HOUR   SCALAR   HOUR   SCALAR   HOUR   SCALAR   HOUR
  SCALAR   HOUR   SCALAR   HOUR   SCALAR
 - - - - - - - - - - - - - - - - - - - - - - - - - - - - - - - - - - - - - - - - - - - -
 - - - - - - - - - - - - - - - - - - - - -
                                                DAY OF WEEK = WEEKDAY
     1  .0000E+00    2  .0000E+00    3  .0000E+00    4  .0000E+00    5  .0000E+00    6
     .0000E+00    7  .0000E+00    8  .0000E+00
     9  .1000E+01   10  .1000E+01   11  .1000E+01   12  .1000E+01   13  .1000E+01   14
     .1000E+01   15  .1000E+01   16  .1000E+01
    17  .0000E+00   18  .0000E+00   19  .0000E+00   20  .0000E+00   21  .0000E+00   22
    .0000E+00   23  .0000E+00   24  .0000E+00
                                                DAY OF WEEK = SATURDAY
     1  .0000E+00    2  .0000E+00    3  .0000E+00    4  .0000E+00    5  .0000E+00    6
     .0000E+00    7  .0000E+00    8  .0000E+00
     9  .0000E+00   10  .0000E+00   11  .0000E+00   12  .0000E+00   13  .0000E+00   14
     .0000E+00   15  .0000E+00   16  .0000E+00
    17  .0000E+00   18  .0000E+00   19  .0000E+00   20  .0000E+00   21  .0000E+00   22
    .0000E+00   23  .0000E+00   24  .0000E+00
                                                DAY OF WEEK = SUNDAY
     1  .0000E+00    2  .0000E+00    3  .0000E+00    4  .0000E+00    5  .0000E+00    6
     .0000E+00    7  .0000E+00    8  .0000E+00
     9  .0000E+00   10  .0000E+00   11  .0000E+00   12  .0000E+00   13  .0000E+00   14
     .0000E+00   15  .0000E+00   16  .0000E+00
    17  .0000E+00   18  .0000E+00   19  .0000E+00   20  .0000E+00   21  .0000E+00   22
    .0000E+00   23  .0000E+00   24  .0000E+00
FF *** AERMOD - VERSION 23132  ***   *** C:\Users\Michael Tirohn\Desktop\HRAs\15496
Ramona and Webster\15496  ***        04/23/24
 *** AERMET - VERSION  16216 ***
 ***                                                                        ***
 10:49:36

                              PAGE  40
 *** MODELOPTs:    RegDFAULT  CONC  ELEV  FLGPOL  URBAN  ADJ_U*

                   * SOURCE EMISSION RATE SCALARS WHICH VARY DIURNALLY AND BY DAY OF
                   WEEK (HRDOW) *

 SOURCE ID = VOL33        ; SOURCE TYPE = VOLUME   :
  HOUR   SCALAR   HOUR   SCALAR   HOUR   SCALAR   HOUR   SCALAR   HOUR   SCALAR   HOUR
  SCALAR   HOUR   SCALAR   HOUR   SCALAR
 - - - - - - - - - - - - - - - - - - - - - - - - - - - - - - - - - - - - - - - - - - - -
 - - - - - - - - - - - - - - - - - - - - -
                                                DAY OF WEEK = WEEKDAY
     1  .0000E+00    2  .0000E+00    3  .0000E+00    4  .0000E+00    5  .0000E+00    6
     .0000E+00    7  .0000E+00    8  .0000E+00
```

```
      9  .1000E+01   10  .1000E+01   11  .1000E+01   12  .1000E+01   13  .1000E+01   14
     .1000E+01   15  .1000E+01   16  .1000E+01
     17  .0000E+00   18  .0000E+00   19  .0000E+00   20  .0000E+00   21  .0000E+00   22
     .0000E+00   23  .0000E+00   24  .0000E+00
                                              DAY OF WEEK = SATURDAY
      1  .0000E+00    2  .0000E+00    3  .0000E+00    4  .0000E+00    5  .0000E+00    6
     .0000E+00    7  .0000E+00    8  .0000E+00
      9  .0000E+00   10  .0000E+00   11  .0000E+00   12  .0000E+00   13  .0000E+00   14
     .0000E+00   15  .0000E+00   16  .0000E+00
     17  .0000E+00   18  .0000E+00   19  .0000E+00   20  .0000E+00   21  .0000E+00   22
     .0000E+00   23  .0000E+00   24  .0000E+00
                                              DAY OF WEEK = SUNDAY
      1  .0000E+00    2  .0000E+00    3  .0000E+00    4  .0000E+00    5  .0000E+00    6
     .0000E+00    7  .0000E+00    8  .0000E+00
      9  .0000E+00   10  .0000E+00   11  .0000E+00   12  .0000E+00   13  .0000E+00   14
     .0000E+00   15  .0000E+00   16  .0000E+00
     17  .0000E+00   18  .0000E+00   19  .0000E+00   20  .0000E+00   21  .0000E+00   22
     .0000E+00   23  .0000E+00   24  .0000E+00
FF *** AERMOD - VERSION 23132  ***   *** C:\Users\Michael Tirohn\Desktop\HRAs\15496
Ramona and Webster\15496  ***        04/23/24
 *** AERMET - VERSION  16216 ***
 ***                                                                          ***
 10:49:36

                              PAGE  41
 *** MODELOPTs:    RegDFAULT  CONC  ELEV  FLGPOL  URBAN  ADJ_U*

                   * SOURCE EMISSION RATE SCALARS WHICH VARY DIURNALLY AND BY DAY OF
                   WEEK (HRDOW) *

 SOURCE ID = VOL34        ; SOURCE TYPE = VOLUME   :
  HOUR   SCALAR   HOUR   SCALAR   HOUR   SCALAR   HOUR   SCALAR   HOUR   SCALAR   HOUR
  SCALAR   HOUR   SCALAR   HOUR   SCALAR
- - - - - - - - - - - - - - - - - - - - - - - - - - - - - - - - - - - - - - - - - - - -
- - - - - - - - - - - - - - - - - - - -
                                              DAY OF WEEK = WEEKDAY
      1  .0000E+00    2  .0000E+00    3  .0000E+00    4  .0000E+00    5  .0000E+00    6
     .0000E+00    7  .0000E+00    8  .0000E+00
      9  .1000E+01   10  .1000E+01   11  .1000E+01   12  .1000E+01   13  .1000E+01   14
     .1000E+01   15  .1000E+01   16  .1000E+01
     17  .0000E+00   18  .0000E+00   19  .0000E+00   20  .0000E+00   21  .0000E+00   22
     .0000E+00   23  .0000E+00   24  .0000E+00
                                              DAY OF WEEK = SATURDAY
      1  .0000E+00    2  .0000E+00    3  .0000E+00    4  .0000E+00    5  .0000E+00    6
     .0000E+00    7  .0000E+00    8  .0000E+00
      9  .0000E+00   10  .0000E+00   11  .0000E+00   12  .0000E+00   13  .0000E+00   14
     .0000E+00   15  .0000E+00   16  .0000E+00
     17  .0000E+00   18  .0000E+00   19  .0000E+00   20  .0000E+00   21  .0000E+00   22
     .0000E+00   23  .0000E+00   24  .0000E+00
                                              DAY OF WEEK = SUNDAY
      1  .0000E+00    2  .0000E+00    3  .0000E+00    4  .0000E+00    5  .0000E+00    6
     .0000E+00    7  .0000E+00    8  .0000E+00
      9  .0000E+00   10  .0000E+00   11  .0000E+00   12  .0000E+00   13  .0000E+00   14
     .0000E+00   15  .0000E+00   16  .0000E+00
     17  .0000E+00   18  .0000E+00   19  .0000E+00   20  .0000E+00   21  .0000E+00   22
     .0000E+00   23  .0000E+00   24  .0000E+00
FF *** AERMOD - VERSION 23132  ***   *** C:\Users\Michael Tirohn\Desktop\HRAs\15496
Ramona and Webster\15496  ***        04/23/24
 *** AERMET - VERSION  16216 ***
 ***                                                                          ***
 10:49:36

                              PAGE  42
 *** MODELOPTs:    RegDFAULT  CONC  ELEV  FLGPOL  URBAN  ADJ_U*

                   * SOURCE EMISSION RATE SCALARS WHICH VARY DIURNALLY AND BY DAY OF
```

```
                    WEEK (HRDOW) *
2527
2528    SOURCE ID = VOL35        ; SOURCE TYPE = VOLUME   :
2529     HOUR   SCALAR   HOUR   SCALAR   HOUR   SCALAR   HOUR   SCALAR   HOUR   SCALAR   HOUR
         SCALAR   HOUR   SCALAR   HOUR   SCALAR
2530    - - - - - - - - - - - - - - - - - - - - - - - - - - - - - - - - - - - - - - - - - - - -
        - - - - - - - - - - - - - - - - - - - -
2531                                                DAY OF WEEK = WEEKDAY
2532       1  .0000E+00    2  .0000E+00    3  .0000E+00    4  .0000E+00    5  .0000E+00    6
           .0000E+00    7  .0000E+00    8  .0000E+00
2533       9  .1000E+01   10  .1000E+01   11  .1000E+01   12  .1000E+01   13  .1000E+01   14
           .1000E+01   15  .1000E+01   16  .1000E+01
2534      17  .0000E+00   18  .0000E+00   19  .0000E+00   20  .0000E+00   21  .0000E+00   22
           .0000E+00   23  .0000E+00   24  .0000E+00
2535                                                DAY OF WEEK = SATURDAY
2536       1  .0000E+00    2  .0000E+00    3  .0000E+00    4  .0000E+00    5  .0000E+00    6
           .0000E+00    7  .0000E+00    8  .0000E+00
2537       9  .0000E+00   10  .0000E+00   11  .0000E+00   12  .0000E+00   13  .0000E+00   14
           .0000E+00   15  .0000E+00   16  .0000E+00
2538      17  .0000E+00   18  .0000E+00   19  .0000E+00   20  .0000E+00   21  .0000E+00   22
           .0000E+00   23  .0000E+00   24  .0000E+00
2539                                                DAY OF WEEK = SUNDAY
2540       1  .0000E+00    2  .0000E+00    3  .0000E+00    4  .0000E+00    5  .0000E+00    6
           .0000E+00    7  .0000E+00    8  .0000E+00
2541       9  .0000E+00   10  .0000E+00   11  .0000E+00   12  .0000E+00   13  .0000E+00   14
           .0000E+00   15  .0000E+00   16  .0000E+00
2542      17  .0000E+00   18  .0000E+00   19  .0000E+00   20  .0000E+00   21  .0000E+00   22
           .0000E+00   23  .0000E+00   24  .0000E+00
2543    FF *** AERMOD - VERSION 23132  ***   *** C:\Users\Michael Tirohn\Desktop\HRAs\15496
        Ramona and Webster\15496  ***        04/23/24
2544     *** AERMET - VERSION  16216 ***
         ***                                                                    ***
         10:49:36
2545
                                    PAGE  43
2546    *** MODELOPTs:    RegDFAULT  CONC  ELEV  FLGPOL  URBAN  ADJ_U*
2547
2548                    * SOURCE EMISSION RATE SCALARS WHICH VARY DIURNALLY AND BY DAY OF
                        WEEK (HRDOW) *
2549
2550    SOURCE ID = VOL36        ; SOURCE TYPE = VOLUME   :
2551     HOUR   SCALAR   HOUR   SCALAR   HOUR   SCALAR   HOUR   SCALAR   HOUR   SCALAR   HOUR
         SCALAR   HOUR   SCALAR   HOUR   SCALAR
2552    - - - - - - - - - - - - - - - - - - - - - - - - - - - - - - - - - - - - - - - - - - - -
        - - - - - - - - - - - - - - - - - - - -
2553                                                DAY OF WEEK = WEEKDAY
2554       1  .0000E+00    2  .0000E+00    3  .0000E+00    4  .0000E+00    5  .0000E+00    6
           .0000E+00    7  .0000E+00    8  .0000E+00
2555       9  .1000E+01   10  .1000E+01   11  .1000E+01   12  .1000E+01   13  .1000E+01   14
           .1000E+01   15  .1000E+01   16  .1000E+01
2556      17  .0000E+00   18  .0000E+00   19  .0000E+00   20  .0000E+00   21  .0000E+00   22
           .0000E+00   23  .0000E+00   24  .0000E+00
2557                                                DAY OF WEEK = SATURDAY
2558       1  .0000E+00    2  .0000E+00    3  .0000E+00    4  .0000E+00    5  .0000E+00    6
           .0000E+00    7  .0000E+00    8  .0000E+00
2559       9  .0000E+00   10  .0000E+00   11  .0000E+00   12  .0000E+00   13  .0000E+00   14
           .0000E+00   15  .0000E+00   16  .0000E+00
2560      17  .0000E+00   18  .0000E+00   19  .0000E+00   20  .0000E+00   21  .0000E+00   22
           .0000E+00   23  .0000E+00   24  .0000E+00
2561                                                DAY OF WEEK = SUNDAY
2562       1  .0000E+00    2  .0000E+00    3  .0000E+00    4  .0000E+00    5  .0000E+00    6
           .0000E+00    7  .0000E+00    8  .0000E+00
2563       9  .0000E+00   10  .0000E+00   11  .0000E+00   12  .0000E+00   13  .0000E+00   14
           .0000E+00   15  .0000E+00   16  .0000E+00
2564      17  .0000E+00   18  .0000E+00   19  .0000E+00   20  .0000E+00   21  .0000E+00   22
           .0000E+00   23  .0000E+00   24  .0000E+00
```

* SOURCE EMISSION RATE SCALARS WHICH VARY DIURNALLY AND BY DAY OF WEEK (HRDOW) *

SOURCE ID = VOL37 ; SOURCE TYPE = VOLUME :

HOUR	SCALAR	HOUR	SCALAR	HOUR	SCALAR	HOUR	SCALAR	HOUR	SCALAR	HOUR	SCALAR	HOUR	SCALAR	HOUR	SCALAR
DAY OF WEEK = WEEKDAY															
1	.0000E+00	2	.0000E+00	3	.0000E+00	4	.0000E+00	5	.0000E+00	6	.0000E+00	7	.0000E+00	8	.0000E+00
9	.1000E+01	10	.1000E+01	11	.1000E+01	12	.1000E+01	13	.1000E+01	14	.1000E+01	15	.1000E+01	16	.1000E+01
17	.0000E+00	18	.0000E+00	19	.0000E+00	20	.0000E+00	21	.0000E+00	22	.0000E+00	23	.0000E+00	24	.0000E+00
DAY OF WEEK = SATURDAY															
1	.0000E+00	2	.0000E+00	3	.0000E+00	4	.0000E+00	5	.0000E+00	6	.0000E+00	7	.0000E+00	8	.0000E+00
9	.0000E+00	10	.0000E+00	11	.0000E+00	12	.0000E+00	13	.0000E+00	14	.0000E+00	15	.0000E+00	16	.0000E+00
17	.0000E+00	18	.0000E+00	19	.0000E+00	20	.0000E+00	21	.0000E+00	22	.0000E+00	23	.0000E+00	24	.0000E+00
DAY OF WEEK = SUNDAY															
1	.0000E+00	2	.0000E+00	3	.0000E+00	4	.0000E+00	5	.0000E+00	6	.0000E+00	7	.0000E+00	8	.0000E+00
9	.0000E+00	10	.0000E+00	11	.0000E+00	12	.0000E+00	13	.0000E+00	14	.0000E+00	15	.0000E+00	16	.0000E+00
17	.0000E+00	18	.0000E+00	19	.0000E+00	20	.0000E+00	21	.0000E+00	22	.0000E+00	23	.0000E+00	24	.0000E+00

* SOURCE EMISSION RATE SCALARS WHICH VARY DIURNALLY AND BY DAY OF WEEK (HRDOW) *

SOURCE ID = VOL38 ; SOURCE TYPE = VOLUME :

HOUR	SCALAR	HOUR	SCALAR	HOUR	SCALAR	HOUR	SCALAR	HOUR	SCALAR	HOUR	SCALAR	HOUR	SCALAR	HOUR	SCALAR
DAY OF WEEK = WEEKDAY															
1	.0000E+00	2	.0000E+00	3	.0000E+00	4	.0000E+00	5	.0000E+00	6	.0000E+00	7	.0000E+00	8	.0000E+00
9	.1000E+01	10	.1000E+01	11	.1000E+01	12	.1000E+01	13	.1000E+01	14	.1000E+01	15	.1000E+01	16	.1000E+01
17	.0000E+00	18	.0000E+00	19	.0000E+00	20	.0000E+00	21	.0000E+00	22	.0000E+00	23	.0000E+00	24	.0000E+00
DAY OF WEEK = SATURDAY															
1	.0000E+00	2	.0000E+00	3	.0000E+00	4	.0000E+00	5	.0000E+00	6	.0000E+00	7	.0000E+00	8	.0000E+00
9	.0000E+00	10	.0000E+00	11	.0000E+00	12	.0000E+00	13	.0000E+00	14					

```
      .0000E+00   15  .0000E+00   16  .0000E+00
     17  .0000E+00   18  .0000E+00   19  .0000E+00   20  .0000E+00   21  .0000E+00   22
      .0000E+00   23  .0000E+00   24  .0000E+00
                                              DAY OF WEEK = SUNDAY
      1  .0000E+00    2  .0000E+00    3  .0000E+00    4  .0000E+00    5  .0000E+00    6
       .0000E+00    7  .0000E+00    8  .0000E+00
      9  .0000E+00   10  .0000E+00   11  .0000E+00   12  .0000E+00   13  .0000E+00   14
       .0000E+00   15  .0000E+00   16  .0000E+00
     17  .0000E+00   18  .0000E+00   19  .0000E+00   20  .0000E+00   21  .0000E+00   22
      .0000E+00   23  .0000E+00   24  .0000E+00
FF *** AERMOD - VERSION 23132  ***   *** C:\Users\Michael Tirohn\Desktop\HRAs\15496
Ramona and Webster\15496  ***        04/23/24
 *** AERMET - VERSION  16216 ***
 ***                                                                          ***
 10:49:36

                              PAGE  46
 *** MODELOPTs:    RegDFAULT  CONC  ELEV  FLGPOL  URBAN  ADJ_U*

                   * SOURCE EMISSION RATE SCALARS WHICH VARY DIURNALLY AND BY DAY OF
                   WEEK (HRDOW) *

 SOURCE ID = VOL39        ; SOURCE TYPE = VOLUME   :
  HOUR   SCALAR   HOUR   SCALAR   HOUR   SCALAR   HOUR   SCALAR   HOUR   SCALAR   HOUR
  SCALAR   HOUR   SCALAR   HOUR   SCALAR
 - - - - - - - - - - - - - - - - - - - - - - - - - - - - - - - - - - - - - - - - - - - -
 - - - - - - - - - - - - - - - - - - - - -
                                              DAY OF WEEK = WEEKDAY
      1  .0000E+00    2  .0000E+00    3  .0000E+00    4  .0000E+00    5  .0000E+00    6
       .0000E+00    7  .0000E+00    8  .0000E+00
      9  .1000E+01   10  .1000E+01   11  .1000E+01   12  .1000E+01   13  .1000E+01   14
       .1000E+01   15  .1000E+01   16  .1000E+01
     17  .0000E+00   18  .0000E+00   19  .0000E+00   20  .0000E+00   21  .0000E+00   22
      .0000E+00   23  .0000E+00   24  .0000E+00
                                              DAY OF WEEK = SATURDAY
      1  .0000E+00    2  .0000E+00    3  .0000E+00    4  .0000E+00    5  .0000E+00    6
       .0000E+00    7  .0000E+00    8  .0000E+00
      9  .0000E+00   10  .0000E+00   11  .0000E+00   12  .0000E+00   13  .0000E+00   14
       .0000E+00   15  .0000E+00   16  .0000E+00
     17  .0000E+00   18  .0000E+00   19  .0000E+00   20  .0000E+00   21  .0000E+00   22
      .0000E+00   23  .0000E+00   24  .0000E+00
                                              DAY OF WEEK = SUNDAY
      1  .0000E+00    2  .0000E+00    3  .0000E+00    4  .0000E+00    5  .0000E+00    6
       .0000E+00    7  .0000E+00    8  .0000E+00
      9  .0000E+00   10  .0000E+00   11  .0000E+00   12  .0000E+00   13  .0000E+00   14
       .0000E+00   15  .0000E+00   16  .0000E+00
     17  .0000E+00   18  .0000E+00   19  .0000E+00   20  .0000E+00   21  .0000E+00   22
      .0000E+00   23  .0000E+00   24  .0000E+00
FF *** AERMOD - VERSION 23132  ***   *** C:\Users\Michael Tirohn\Desktop\HRAs\15496
Ramona and Webster\15496  ***        04/23/24
 *** AERMET - VERSION  16216 ***
 ***                                                                          ***
 10:49:36

                              PAGE  47
 *** MODELOPTs:    RegDFAULT  CONC  ELEV  FLGPOL  URBAN  ADJ_U*

                   * SOURCE EMISSION RATE SCALARS WHICH VARY DIURNALLY AND BY DAY OF
                   WEEK (HRDOW) *

 SOURCE ID = VOL40        ; SOURCE TYPE = VOLUME   :
  HOUR   SCALAR   HOUR   SCALAR   HOUR   SCALAR   HOUR   SCALAR   HOUR   SCALAR   HOUR
  SCALAR   HOUR   SCALAR   HOUR   SCALAR
 - - - - - - - - - - - - - - - - - - - - - - - - - - - - - - - - - - - - - - - - - - - -
 - - - - - - - - - - - - - - - - - - - - -
                                              DAY OF WEEK = WEEKDAY
```

```
2642       1  .0000E+00    2  .0000E+00    3  .0000E+00    4  .0000E+00    5  .0000E+00    6
           .0000E+00    7  .0000E+00    8  .0000E+00
2643       9  .1000E+01   10  .1000E+01   11  .1000E+01   12  .1000E+01   13  .1000E+01   14
           .1000E+01   15  .1000E+01   16  .1000E+01
2644      17  .0000E+00   18  .0000E+00   19  .0000E+00   20  .0000E+00   21  .0000E+00   22
           .0000E+00   23  .0000E+00   24  .0000E+00
2645                                                DAY OF WEEK = SATURDAY
2646       1  .0000E+00    2  .0000E+00    3  .0000E+00    4  .0000E+00    5  .0000E+00    6
           .0000E+00    7  .0000E+00    8  .0000E+00
2647       9  .0000E+00   10  .0000E+00   11  .0000E+00   12  .0000E+00   13  .0000E+00   14
           .0000E+00   15  .0000E+00   16  .0000E+00
2648      17  .0000E+00   18  .0000E+00   19  .0000E+00   20  .0000E+00   21  .0000E+00   22
           .0000E+00   23  .0000E+00   24  .0000E+00
2649                                                DAY OF WEEK = SUNDAY
2650       1  .0000E+00    2  .0000E+00    3  .0000E+00    4  .0000E+00    5  .0000E+00    6
           .0000E+00    7  .0000E+00    8  .0000E+00
2651       9  .0000E+00   10  .0000E+00   11  .0000E+00   12  .0000E+00   13  .0000E+00   14
           .0000E+00   15  .0000E+00   16  .0000E+00
2652      17  .0000E+00   18  .0000E+00   19  .0000E+00   20  .0000E+00   21  .0000E+00   22
           .0000E+00   23  .0000E+00   24  .0000E+00
2653 FF *** AERMOD - VERSION 23132  ***   *** C:\Users\Michael Tirohn\Desktop\HRAs\15496
     Ramona and Webster\15496  ***        04/23/24
2654       *** AERMET - VERSION  16216 ***
           ***                                                                    ***
           10:49:36
2655
                                    PAGE  48
2656       *** MODELOPTs:    RegDFAULT  CONC  ELEV  FLGPOL  URBAN  ADJ_U*
2657
2658                         * SOURCE EMISSION RATE SCALARS WHICH VARY DIURNALLY AND BY DAY OF
                            WEEK (HRDOW) *
2659
2660       SOURCE ID = VOL41        ; SOURCE TYPE = VOLUME   :
2661        HOUR   SCALAR   HOUR   SCALAR   HOUR   SCALAR   HOUR   SCALAR   HOUR   SCALAR   HOUR
           SCALAR   HOUR   SCALAR   HOUR   SCALAR
2662       - - - - - - - - - - - - - - - - - - - - - - - - - - - - - - - - - - - - - - - - - - - - - - - -
           - - - - - - - - - - - - - - - - - - - -
2663                                                DAY OF WEEK = WEEKDAY
2664       1  .0000E+00    2  .0000E+00    3  .0000E+00    4  .0000E+00    5  .0000E+00    6
           .0000E+00    7  .0000E+00    8  .0000E+00
2665       9  .1000E+01   10  .1000E+01   11  .1000E+01   12  .1000E+01   13  .1000E+01   14
           .1000E+01   15  .1000E+01   16  .1000E+01
2666      17  .0000E+00   18  .0000E+00   19  .0000E+00   20  .0000E+00   21  .0000E+00   22
           .0000E+00   23  .0000E+00   24  .0000E+00
2667                                                DAY OF WEEK = SATURDAY
2668       1  .0000E+00    2  .0000E+00    3  .0000E+00    4  .0000E+00    5  .0000E+00    6
           .0000E+00    7  .0000E+00    8  .0000E+00
2669       9  .0000E+00   10  .0000E+00   11  .0000E+00   12  .0000E+00   13  .0000E+00   14
           .0000E+00   15  .0000E+00   16  .0000E+00
2670      17  .0000E+00   18  .0000E+00   19  .0000E+00   20  .0000E+00   21  .0000E+00   22
           .0000E+00   23  .0000E+00   24  .0000E+00
2671                                                DAY OF WEEK = SUNDAY
2672       1  .0000E+00    2  .0000E+00    3  .0000E+00    4  .0000E+00    5  .0000E+00    6
           .0000E+00    7  .0000E+00    8  .0000E+00
2673       9  .0000E+00   10  .0000E+00   11  .0000E+00   12  .0000E+00   13  .0000E+00   14
           .0000E+00   15  .0000E+00   16  .0000E+00
2674      17  .0000E+00   18  .0000E+00   19  .0000E+00   20  .0000E+00   21  .0000E+00   22
           .0000E+00   23  .0000E+00   24  .0000E+00
2675 FF *** AERMOD - VERSION 23132  ***   *** C:\Users\Michael Tirohn\Desktop\HRAs\15496
     Ramona and Webster\15496  ***        04/23/24
2676       *** AERMET - VERSION  16216 ***
           ***                                                                    ***
           10:49:36
2677
                                    PAGE  49
2678       *** MODELOPTs:    RegDFAULT  CONC  ELEV  FLGPOL  URBAN  ADJ_U*
```

```
2679
2680                    * SOURCE EMISSION RATE SCALARS WHICH VARY DIURNALLY AND BY DAY OF
                        WEEK (HRDOW) *
2681
2682    SOURCE ID = VOL42        ; SOURCE TYPE = VOLUME   :
2683     HOUR   SCALAR   HOUR   SCALAR   HOUR   SCALAR   HOUR   SCALAR   HOUR   SCALAR   HOUR
         SCALAR   HOUR   SCALAR   HOUR   SCALAR
2684    - - - - - - - - - - - - - - - - - - - - - - - - - - - - - - - - - - - - - - - - - - - - -
        - - - - - - - - - - - - - - - - - - - -
2685                                                DAY OF WEEK = WEEKDAY
2686       1  .0000E+00    2  .0000E+00    3  .0000E+00    4  .0000E+00    5  .0000E+00    6
           .0000E+00    7  .0000E+00    8  .0000E+00
2687       9  .1000E+01   10  .1000E+01   11  .1000E+01   12  .1000E+01   13  .1000E+01   14
           .1000E+01   15  .1000E+01   16  .1000E+01
2688      17  .0000E+00   18  .0000E+00   19  .0000E+00   20  .0000E+00   21  .0000E+00   22
          .0000E+00   23  .0000E+00   24  .0000E+00
2689                                                DAY OF WEEK = SATURDAY
2690       1  .0000E+00    2  .0000E+00    3  .0000E+00    4  .0000E+00    5  .0000E+00    6
           .0000E+00    7  .0000E+00    8  .0000E+00
2691       9  .0000E+00   10  .0000E+00   11  .0000E+00   12  .0000E+00   13  .0000E+00   14
           .0000E+00   15  .0000E+00   16  .0000E+00
2692      17  .0000E+00   18  .0000E+00   19  .0000E+00   20  .0000E+00   21  .0000E+00   22
          .0000E+00   23  .0000E+00   24  .0000E+00
2693                                                DAY OF WEEK = SUNDAY
2694       1  .0000E+00    2  .0000E+00    3  .0000E+00    4  .0000E+00    5  .0000E+00    6
           .0000E+00    7  .0000E+00    8  .0000E+00
2695       9  .0000E+00   10  .0000E+00   11  .0000E+00   12  .0000E+00   13  .0000E+00   14
           .0000E+00   15  .0000E+00   16  .0000E+00
2696      17  .0000E+00   18  .0000E+00   19  .0000E+00   20  .0000E+00   21  .0000E+00   22
          .0000E+00   23  .0000E+00   24  .0000E+00
2697    FF *** AERMOD - VERSION 23132  ***   *** C:\Users\Michael Tirohn\Desktop\HRAs\15496
        Ramona and Webster\15496  ***        04/23/24
2698     *** AERMET - VERSION  16216 ***
         ***                                                                    ***
         10:49:36
2699
                                    PAGE  50
2700    *** MODELOPTs:    RegDFAULT  CONC  ELEV  FLGPOL  URBAN  ADJ_U*
2701
2702                    * SOURCE EMISSION RATE SCALARS WHICH VARY DIURNALLY AND BY DAY OF
                        WEEK (HRDOW) *
2703
2704    SOURCE ID = VOL43        ; SOURCE TYPE = VOLUME   :
2705     HOUR   SCALAR   HOUR   SCALAR   HOUR   SCALAR   HOUR   SCALAR   HOUR   SCALAR   HOUR
         SCALAR   HOUR   SCALAR   HOUR   SCALAR
2706    - - - - - - - - - - - - - - - - - - - - - - - - - - - - - - - - - - - - - - - - - - - - -
        - - - - - - - - - - - - - - - - - - - -
2707                                                DAY OF WEEK = WEEKDAY
2708       1  .0000E+00    2  .0000E+00    3  .0000E+00    4  .0000E+00    5  .0000E+00    6
           .0000E+00    7  .0000E+00    8  .0000E+00
2709       9  .1000E+01   10  .1000E+01   11  .1000E+01   12  .1000E+01   13  .1000E+01   14
           .1000E+01   15  .1000E+01   16  .1000E+01
2710      17  .0000E+00   18  .0000E+00   19  .0000E+00   20  .0000E+00   21  .0000E+00   22
          .0000E+00   23  .0000E+00   24  .0000E+00
2711                                                DAY OF WEEK = SATURDAY
2712       1  .0000E+00    2  .0000E+00    3  .0000E+00    4  .0000E+00    5  .0000E+00    6
           .0000E+00    7  .0000E+00    8  .0000E+00
2713       9  .0000E+00   10  .0000E+00   11  .0000E+00   12  .0000E+00   13  .0000E+00   14
           .0000E+00   15  .0000E+00   16  .0000E+00
2714      17  .0000E+00   18  .0000E+00   19  .0000E+00   20  .0000E+00   21  .0000E+00   22
          .0000E+00   23  .0000E+00   24  .0000E+00
2715                                                DAY OF WEEK = SUNDAY
2716       1  .0000E+00    2  .0000E+00    3  .0000E+00    4  .0000E+00    5  .0000E+00    6
           .0000E+00    7  .0000E+00    8  .0000E+00
2717       9  .0000E+00   10  .0000E+00   11  .0000E+00   12  .0000E+00   13  .0000E+00   14
           .0000E+00   15  .0000E+00   16  .0000E+00
```

```
2718      17  .0000E+00   18  .0000E+00   19  .0000E+00   20  .0000E+00   21  .0000E+00   22
          .0000E+00   23  .0000E+00   24  .0000E+00
2719   FF *** AERMOD - VERSION 23132  ***   *** C:\Users\Michael Tirohn\Desktop\HRAs\15496
       Ramona and Webster\15496  ***        04/23/24
2720    *** AERMET - VERSION  16216 ***
        ***                                                                    ***
        10:49:36
2721
                                    PAGE  51
2722    *** MODELOPTs:    RegDFAULT  CONC  ELEV  FLGPOL  URBAN  ADJ_U*
2723
2724                      * SOURCE EMISSION RATE SCALARS WHICH VARY DIURNALLY AND BY DAY OF
                          WEEK (HRDOW) *
2725
2726    SOURCE ID = VOL44        ; SOURCE TYPE = VOLUME   :
2727     HOUR   SCALAR   HOUR   SCALAR   HOUR   SCALAR   HOUR   SCALAR   HOUR   SCALAR   HOUR
         SCALAR   HOUR   SCALAR   HOUR   SCALAR
2728    - - - - - - - - - - - - - - - - - - - - - - - - - - - - - - - - - - - - - - - - - - - - -
        - - - - - - - - - - - - - - - - - - - -
2729                                                DAY OF WEEK = WEEKDAY
2730       1  .0000E+00    2  .0000E+00    3  .0000E+00    4  .0000E+00    5  .0000E+00    6
           .0000E+00    7  .0000E+00    8  .0000E+00
2731       9  .1000E+01   10  .1000E+01   11  .1000E+01   12  .1000E+01   13  .1000E+01   14
           .1000E+01   15  .1000E+01   16  .1000E+01
2732      17  .0000E+00   18  .0000E+00   19  .0000E+00   20  .0000E+00   21  .0000E+00   22
          .0000E+00   23  .0000E+00   24  .0000E+00
2733                                                DAY OF WEEK = SATURDAY
2734       1  .0000E+00    2  .0000E+00    3  .0000E+00    4  .0000E+00    5  .0000E+00    6
           .0000E+00    7  .0000E+00    8  .0000E+00
2735       9  .0000E+00   10  .0000E+00   11  .0000E+00   12  .0000E+00   13  .0000E+00   14
           .0000E+00   15  .0000E+00   16  .0000E+00
2736      17  .0000E+00   18  .0000E+00   19  .0000E+00   20  .0000E+00   21  .0000E+00   22
          .0000E+00   23  .0000E+00   24  .0000E+00
2737                                                DAY OF WEEK = SUNDAY
2738       1  .0000E+00    2  .0000E+00    3  .0000E+00    4  .0000E+00    5  .0000E+00    6
           .0000E+00    7  .0000E+00    8  .0000E+00
2739       9  .0000E+00   10  .0000E+00   11  .0000E+00   12  .0000E+00   13  .0000E+00   14
           .0000E+00   15  .0000E+00   16  .0000E+00
2740      17  .0000E+00   18  .0000E+00   19  .0000E+00   20  .0000E+00   21  .0000E+00   22
          .0000E+00   23  .0000E+00   24  .0000E+00
2741   FF *** AERMOD - VERSION 23132  ***   *** C:\Users\Michael Tirohn\Desktop\HRAs\15496
       Ramona and Webster\15496  ***        04/23/24
2742    *** AERMET - VERSION  16216 ***
        ***                                                                    ***
        10:49:36
2743
                                    PAGE  52
2744    *** MODELOPTs:    RegDFAULT  CONC  ELEV  FLGPOL  URBAN  ADJ_U*
2745
2746                      * SOURCE EMISSION RATE SCALARS WHICH VARY DIURNALLY AND BY DAY OF
                          WEEK (HRDOW) *
2747
2748    SOURCE ID = VOL45        ; SOURCE TYPE = VOLUME   :
2749     HOUR   SCALAR   HOUR   SCALAR   HOUR   SCALAR   HOUR   SCALAR   HOUR   SCALAR   HOUR
         SCALAR   HOUR   SCALAR   HOUR   SCALAR
2750    - - - - - - - - - - - - - - - - - - - - - - - - - - - - - - - - - - - - - - - - - - - - -
        - - - - - - - - - - - - - - - - - - - -
2751                                                DAY OF WEEK = WEEKDAY
2752       1  .0000E+00    2  .0000E+00    3  .0000E+00    4  .0000E+00    5  .0000E+00    6
           .0000E+00    7  .0000E+00    8  .0000E+00
2753       9  .1000E+01   10  .1000E+01   11  .1000E+01   12  .1000E+01   13  .1000E+01   14
           .1000E+01   15  .1000E+01   16  .1000E+01
2754      17  .0000E+00   18  .0000E+00   19  .0000E+00   20  .0000E+00   21  .0000E+00   22
          .0000E+00   23  .0000E+00   24  .0000E+00
2755                                                DAY OF WEEK = SATURDAY
2756       1  .0000E+00    2  .0000E+00    3  .0000E+00    4  .0000E+00    5  .0000E+00    6
```

```
      .0000E+00    7  .0000E+00    8  .0000E+00
2757   9  .0000E+00   10  .0000E+00   11  .0000E+00   12  .0000E+00   13  .0000E+00   14
       .0000E+00   15  .0000E+00   16  .0000E+00
2758  17  .0000E+00   18  .0000E+00   19  .0000E+00   20  .0000E+00   21  .0000E+00   22
       .0000E+00   23  .0000E+00   24  .0000E+00
2759                                          DAY OF WEEK = SUNDAY
2760   1  .0000E+00    2  .0000E+00    3  .0000E+00    4  .0000E+00    5  .0000E+00    6
       .0000E+00    7  .0000E+00    8  .0000E+00
2761   9  .0000E+00   10  .0000E+00   11  .0000E+00   12  .0000E+00   13  .0000E+00   14
       .0000E+00   15  .0000E+00   16  .0000E+00
2762  17  .0000E+00   18  .0000E+00   19  .0000E+00   20  .0000E+00   21  .0000E+00   22
       .0000E+00   23  .0000E+00   24  .0000E+00
2763 FF *** AERMOD - VERSION 23132  ***   *** C:\Users\Michael Tirohn\Desktop\HRAs\15496
     Ramona and Webster\15496  ***        04/23/24
2764  *** AERMET - VERSION  16216 ***
      ***                                                                    ***
      10:49:36
2765
                                PAGE  53
2766  *** MODELOPTs:    RegDFAULT  CONC  ELEV  FLGPOL  URBAN  ADJ_U*
2767
2768                    * SOURCE EMISSION RATE SCALARS WHICH VARY DIURNALLY AND BY DAY OF
                       WEEK (HRDOW) *
2769
2770  SOURCE ID = VOL46        ; SOURCE TYPE = VOLUME   :
2771   HOUR   SCALAR   HOUR   SCALAR   HOUR   SCALAR   HOUR   SCALAR   HOUR   SCALAR   HOUR
       SCALAR   HOUR   SCALAR   HOUR   SCALAR
2772  - - - - - - - - - - - - - - - - - - - - - - - - - - - - - - - - - - - - - - - - - - - - - -
     - - - - - - - - - - - - - - - - - - - -
2773                                          DAY OF WEEK = WEEKDAY
2774   1  .0000E+00    2  .0000E+00    3  .0000E+00    4  .0000E+00    5  .0000E+00    6
       .0000E+00    7  .0000E+00    8  .0000E+00
2775   9  .1000E+01   10  .1000E+01   11  .1000E+01   12  .1000E+01   13  .1000E+01   14
       .1000E+01   15  .1000E+01   16  .1000E+01
2776  17  .0000E+00   18  .0000E+00   19  .0000E+00   20  .0000E+00   21  .0000E+00   22
       .0000E+00   23  .0000E+00   24  .0000E+00
2777                                          DAY OF WEEK = SATURDAY
2778   1  .0000E+00    2  .0000E+00    3  .0000E+00    4  .0000E+00    5  .0000E+00    6
       .0000E+00    7  .0000E+00    8  .0000E+00
2779   9  .0000E+00   10  .0000E+00   11  .0000E+00   12  .0000E+00   13  .0000E+00   14
       .0000E+00   15  .0000E+00   16  .0000E+00
2780  17  .0000E+00   18  .0000E+00   19  .0000E+00   20  .0000E+00   21  .0000E+00   22
       .0000E+00   23  .0000E+00   24  .0000E+00
2781                                          DAY OF WEEK = SUNDAY
2782   1  .0000E+00    2  .0000E+00    3  .0000E+00    4  .0000E+00    5  .0000E+00    6
       .0000E+00    7  .0000E+00    8  .0000E+00
2783   9  .0000E+00   10  .0000E+00   11  .0000E+00   12  .0000E+00   13  .0000E+00   14
       .0000E+00   15  .0000E+00   16  .0000E+00
2784  17  .0000E+00   18  .0000E+00   19  .0000E+00   20  .0000E+00   21  .0000E+00   22
       .0000E+00   23  .0000E+00   24  .0000E+00
2785 FF *** AERMOD - VERSION 23132  ***   *** C:\Users\Michael Tirohn\Desktop\HRAs\15496
     Ramona and Webster\15496  ***        04/23/24
2786  *** AERMET - VERSION  16216 ***
      ***                                                                    ***
      10:49:36
2787
                                PAGE  54
2788  *** MODELOPTs:    RegDFAULT  CONC  ELEV  FLGPOL  URBAN  ADJ_U*
2789
2790                    * SOURCE EMISSION RATE SCALARS WHICH VARY DIURNALLY AND BY DAY OF
                       WEEK (HRDOW) *
2791
2792  SOURCE ID = VOL47        ; SOURCE TYPE = VOLUME   :
2793   HOUR   SCALAR   HOUR   SCALAR   HOUR   SCALAR   HOUR   SCALAR   HOUR   SCALAR   HOUR
       SCALAR   HOUR   SCALAR   HOUR   SCALAR
2794  - - - - - - - - - - - - - - - - - - - - - - - - - - - - - - - - - - - - - - - - - - - - - -
```

```
- - - - - - - - - - - - - - - - - - - - -
                                                DAY OF WEEK = WEEKDAY
   1  .0000E+00    2  .0000E+00    3  .0000E+00    4  .0000E+00    5  .0000E+00    6
   .0000E+00    7  .0000E+00    8  .0000E+00
   9  .1000E+01   10  .1000E+01   11  .1000E+01   12  .1000E+01   13  .1000E+01   14
   .1000E+01   15  .1000E+01   16  .1000E+01
  17  .0000E+00   18  .0000E+00   19  .0000E+00   20  .0000E+00   21  .0000E+00   22
  .0000E+00   23  .0000E+00   24  .0000E+00
                                                DAY OF WEEK = SATURDAY
   1  .0000E+00    2  .0000E+00    3  .0000E+00    4  .0000E+00    5  .0000E+00    6
   .0000E+00    7  .0000E+00    8  .0000E+00
   9  .0000E+00   10  .0000E+00   11  .0000E+00   12  .0000E+00   13  .0000E+00   14
   .0000E+00   15  .0000E+00   16  .0000E+00
  17  .0000E+00   18  .0000E+00   19  .0000E+00   20  .0000E+00   21  .0000E+00   22
  .0000E+00   23  .0000E+00   24  .0000E+00
                                                DAY OF WEEK = SUNDAY
   1  .0000E+00    2  .0000E+00    3  .0000E+00    4  .0000E+00    5  .0000E+00    6
   .0000E+00    7  .0000E+00    8  .0000E+00
   9  .0000E+00   10  .0000E+00   11  .0000E+00   12  .0000E+00   13  .0000E+00   14
   .0000E+00   15  .0000E+00   16  .0000E+00
  17  .0000E+00   18  .0000E+00   19  .0000E+00   20  .0000E+00   21  .0000E+00   22
  .0000E+00   23  .0000E+00   24  .0000E+00
FF *** AERMOD - VERSION 23132  ***   *** C:\Users\Michael Tirohn\Desktop\HRAs\15496
Ramona and Webster\15496  ***        04/23/24
 *** AERMET - VERSION  16216 ***
 ***                                                                          ***
 10:49:36

                            PAGE  55
 *** MODELOPTs:    RegDFAULT  CONC  ELEV  FLGPOL  URBAN  ADJ_U*

                   * SOURCE EMISSION RATE SCALARS WHICH VARY DIURNALLY AND BY DAY OF
                   WEEK (HRDOW) *

 SOURCE ID = VOL48        ; SOURCE TYPE = VOLUME   :
  HOUR   SCALAR   HOUR   SCALAR   HOUR   SCALAR   HOUR   SCALAR   HOUR   SCALAR   HOUR
  SCALAR   HOUR   SCALAR   HOUR   SCALAR
- - - - - - - - - - - - - - - - - - - - - - - - - - - - - - - - - - - - - - - - - - - - - - - - - - - -
- - - - - - - - - - - - - - - - - - - - -
                                                DAY OF WEEK = WEEKDAY
   1  .0000E+00    2  .0000E+00    3  .0000E+00    4  .0000E+00    5  .0000E+00    6
   .0000E+00    7  .0000E+00    8  .0000E+00
   9  .1000E+01   10  .1000E+01   11  .1000E+01   12  .1000E+01   13  .1000E+01   14
   .1000E+01   15  .1000E+01   16  .1000E+01
  17  .0000E+00   18  .0000E+00   19  .0000E+00   20  .0000E+00   21  .0000E+00   22
  .0000E+00   23  .0000E+00   24  .0000E+00
                                                DAY OF WEEK = SATURDAY
   1  .0000E+00    2  .0000E+00    3  .0000E+00    4  .0000E+00    5  .0000E+00    6
   .0000E+00    7  .0000E+00    8  .0000E+00
   9  .0000E+00   10  .0000E+00   11  .0000E+00   12  .0000E+00   13  .0000E+00   14
   .0000E+00   15  .0000E+00   16  .0000E+00
  17  .0000E+00   18  .0000E+00   19  .0000E+00   20  .0000E+00   21  .0000E+00   22
  .0000E+00   23  .0000E+00   24  .0000E+00
                                                DAY OF WEEK = SUNDAY
   1  .0000E+00    2  .0000E+00    3  .0000E+00    4  .0000E+00    5  .0000E+00    6
   .0000E+00    7  .0000E+00    8  .0000E+00
   9  .0000E+00   10  .0000E+00   11  .0000E+00   12  .0000E+00   13  .0000E+00   14
   .0000E+00   15  .0000E+00   16  .0000E+00
  17  .0000E+00   18  .0000E+00   19  .0000E+00   20  .0000E+00   21  .0000E+00   22
  .0000E+00   23  .0000E+00   24  .0000E+00
FF *** AERMOD - VERSION 23132  ***   *** C:\Users\Michael Tirohn\Desktop\HRAs\15496
Ramona and Webster\15496  ***        04/23/24
 *** AERMET - VERSION  16216 ***
 ***                                                                          ***
 10:49:36
```

*** MODELOPTs: RegDFAULT CONC ELEV FLGPOL URBAN ADJ_U*

* SOURCE EMISSION RATE SCALARS WHICH VARY DIURNALLY AND BY DAY OF WEEK (HRDOW) *

SOURCE ID = VOL49 ; SOURCE TYPE = VOLUME :

HOUR	SCALAR	HOUR	SCALAR	HOUR	SCALAR	HOUR	SCALAR	HOUR	SCALAR	HOUR	SCALAR	HOUR	SCALAR	HOUR	SCALAR

DAY OF WEEK = WEEKDAY

1	.0000E+00	2	.0000E+00	3	.0000E+00	4	.0000E+00	5	.0000E+00	6	.0000E+00	7	.0000E+00	8	.0000E+00
9	.1000E+01	10	.1000E+01	11	.1000E+01	12	.1000E+01	13	.1000E+01	14	.1000E+01	15	.1000E+01	16	.1000E+01
17	.0000E+00	18	.0000E+00	19	.0000E+00	20	.0000E+00	21	.0000E+00	22	.0000E+00	23	.0000E+00	24	.0000E+00

DAY OF WEEK = SATURDAY

1	.0000E+00	2	.0000E+00	3	.0000E+00	4	.0000E+00	5	.0000E+00	6	.0000E+00	7	.0000E+00	8	.0000E+00
9	.0000E+00	10	.0000E+00	11	.0000E+00	12	.0000E+00	13	.0000E+00	14	.0000E+00	15	.0000E+00	16	.0000E+00
17	.0000E+00	18	.0000E+00	19	.0000E+00	20	.0000E+00	21	.0000E+00	22	.0000E+00	23	.0000E+00	24	.0000E+00

DAY OF WEEK = SUNDAY

1	.0000E+00	2	.0000E+00	3	.0000E+00	4	.0000E+00	5	.0000E+00	6	.0000E+00	7	.0000E+00	8	.0000E+00
9	.0000E+00	10	.0000E+00	11	.0000E+00	12	.0000E+00	13	.0000E+00	14	.0000E+00	15	.0000E+00	16	.0000E+00
17	.0000E+00	18	.0000E+00	19	.0000E+00	20	.0000E+00	21	.0000E+00	22	.0000E+00	23	.0000E+00	24	.0000E+00

FF *** AERMOD - VERSION 23132 *** *** C:\Users\Michael Tirohn\Desktop\HRAs\15496 Ramona and Webster\15496 *** 04/23/24

*** AERMET - VERSION 16216 ***

*** ***

10:49:36

*** MODELOPTs: RegDFAULT CONC ELEV FLGPOL URBAN ADJ_U*

* SOURCE EMISSION RATE SCALARS WHICH VARY DIURNALLY AND BY DAY OF WEEK (HRDOW) *

SOURCE ID = VOL50 ; SOURCE TYPE = VOLUME :

HOUR	SCALAR	HOUR	SCALAR	HOUR	SCALAR	HOUR	SCALAR	HOUR	SCALAR	HOUR	SCALAR	HOUR	SCALAR	HOUR	SCALAR

DAY OF WEEK = WEEKDAY

1	.0000E+00	2	.0000E+00	3	.0000E+00	4	.0000E+00	5	.0000E+00	6	.0000E+00	7	.0000E+00	8	.0000E+00
9	.1000E+01	10	.1000E+01	11	.1000E+01	12	.1000E+01	13	.1000E+01	14	.1000E+01	15	.1000E+01	16	.1000E+01
17	.0000E+00	18	.0000E+00	19	.0000E+00	20	.0000E+00	21	.0000E+00	22	.0000E+00	23	.0000E+00	24	.0000E+00

DAY OF WEEK = SATURDAY

1	.0000E+00	2	.0000E+00	3	.0000E+00	4	.0000E+00	5	.0000E+00	6	.0000E+00	7	.0000E+00	8	.0000E+00
9	.0000E+00	10	.0000E+00	11	.0000E+00	12	.0000E+00	13	.0000E+00	14	.0000E+00	15	.0000E+00	16	.0000E+00
17	.0000E+00	18	.0000E+00	19	.0000E+00	20	.0000E+00	21	.0000E+00	22	.0000E+00	23	.0000E+00	24	.0000E+00

DAY OF WEEK = SUNDAY

1	.0000E+00	2	.0000E+00	3	.0000E+00	4	.0000E+00	5	.0000E+00	6	.0000E+00	7	.0000E+00	8	.0000E+00

```
2871       9  .0000E+00   10  .0000E+00   11  .0000E+00   12  .0000E+00   13  .0000E+00   14
           .0000E+00   15  .0000E+00   16  .0000E+00
2872      17  .0000E+00   18  .0000E+00   19  .0000E+00   20  .0000E+00   21  .0000E+00   22
           .0000E+00   23  .0000E+00   24  .0000E+00
2873   FF *** AERMOD - VERSION 23132  ***   *** C:\Users\Michael Tirohn\Desktop\HRAs\15496
       Ramona and Webster\15496  ***        04/23/24
2874    *** AERMET - VERSION  16216 ***
        ***                                                                    ***
        10:49:36
2875
                                    PAGE  58
2876    *** MODELOPTs:    RegDFAULT  CONC  ELEV  FLGPOL  URBAN  ADJ_U*
2877
2878                      * SOURCE EMISSION RATE SCALARS WHICH VARY DIURNALLY AND BY DAY OF
                          WEEK (HRDOW) *
2879
2880    SOURCE ID = VOL51        ; SOURCE TYPE = VOLUME   :
2881     HOUR   SCALAR   HOUR   SCALAR   HOUR   SCALAR   HOUR   SCALAR   HOUR   SCALAR   HOUR
         SCALAR   HOUR   SCALAR   HOUR   SCALAR
2882    - - - - - - - - - - - - - - - - - - - - - - - - - - - - - - - - - - - - - - - - - - - - -
        - - - - - - - - - - - - - - - - - - - -
2883                                                DAY OF WEEK = WEEKDAY
2884       1  .0000E+00    2  .0000E+00    3  .0000E+00    4  .0000E+00    5  .0000E+00    6
           .0000E+00    7  .0000E+00    8  .0000E+00
2885       9  .1000E+01   10  .1000E+01   11  .1000E+01   12  .1000E+01   13  .1000E+01   14
           .1000E+01   15  .1000E+01   16  .1000E+01
2886      17  .0000E+00   18  .0000E+00   19  .0000E+00   20  .0000E+00   21  .0000E+00   22
           .0000E+00   23  .0000E+00   24  .0000E+00
2887                                                DAY OF WEEK = SATURDAY
2888       1  .0000E+00    2  .0000E+00    3  .0000E+00    4  .0000E+00    5  .0000E+00    6
           .0000E+00    7  .0000E+00    8  .0000E+00
2889       9  .0000E+00   10  .0000E+00   11  .0000E+00   12  .0000E+00   13  .0000E+00   14
           .0000E+00   15  .0000E+00   16  .0000E+00
2890      17  .0000E+00   18  .0000E+00   19  .0000E+00   20  .0000E+00   21  .0000E+00   22
           .0000E+00   23  .0000E+00   24  .0000E+00
2891                                                DAY OF WEEK = SUNDAY
2892       1  .0000E+00    2  .0000E+00    3  .0000E+00    4  .0000E+00    5  .0000E+00    6
           .0000E+00    7  .0000E+00    8  .0000E+00
2893       9  .0000E+00   10  .0000E+00   11  .0000E+00   12  .0000E+00   13  .0000E+00   14
           .0000E+00   15  .0000E+00   16  .0000E+00
2894      17  .0000E+00   18  .0000E+00   19  .0000E+00   20  .0000E+00   21  .0000E+00   22
           .0000E+00   23  .0000E+00   24  .0000E+00
2895   FF *** AERMOD - VERSION 23132  ***   *** C:\Users\Michael Tirohn\Desktop\HRAs\15496
       Ramona and Webster\15496  ***        04/23/24
2896    *** AERMET - VERSION  16216 ***
        ***                                                                    ***
        10:49:36
2897
                                    PAGE  59
2898    *** MODELOPTs:    RegDFAULT  CONC  ELEV  FLGPOL  URBAN  ADJ_U*
2899
2900                      * SOURCE EMISSION RATE SCALARS WHICH VARY DIURNALLY AND BY DAY OF
                          WEEK (HRDOW) *
2901
2902    SOURCE ID = VOL52        ; SOURCE TYPE = VOLUME   :
2903     HOUR   SCALAR   HOUR   SCALAR   HOUR   SCALAR   HOUR   SCALAR   HOUR   SCALAR   HOUR
         SCALAR   HOUR   SCALAR   HOUR   SCALAR
2904    - - - - - - - - - - - - - - - - - - - - - - - - - - - - - - - - - - - - - - - - - - - - -
        - - - - - - - - - - - - - - - - - - - -
2905                                                DAY OF WEEK = WEEKDAY
2906       1  .0000E+00    2  .0000E+00    3  .0000E+00    4  .0000E+00    5  .0000E+00    6
           .0000E+00    7  .0000E+00    8  .0000E+00
2907       9  .1000E+01   10  .1000E+01   11  .1000E+01   12  .1000E+01   13  .1000E+01   14
           .1000E+01   15  .1000E+01   16  .1000E+01
2908      17  .0000E+00   18  .0000E+00   19  .0000E+00   20  .0000E+00   21  .0000E+00   22
           .0000E+00   23  .0000E+00   24  .0000E+00
```

```
                                                DAY OF WEEK = SATURDAY
   1  .0000E+00    2  .0000E+00    3  .0000E+00    4  .0000E+00    5  .0000E+00    6
   .0000E+00    7  .0000E+00    8  .0000E+00
   9  .0000E+00   10  .0000E+00   11  .0000E+00   12  .0000E+00   13  .0000E+00   14
   .0000E+00   15  .0000E+00   16  .0000E+00
  17  .0000E+00   18  .0000E+00   19  .0000E+00   20  .0000E+00   21  .0000E+00   22
   .0000E+00   23  .0000E+00   24  .0000E+00
                                                DAY OF WEEK = SUNDAY
   1  .0000E+00    2  .0000E+00    3  .0000E+00    4  .0000E+00    5  .0000E+00    6
   .0000E+00    7  .0000E+00    8  .0000E+00
   9  .0000E+00   10  .0000E+00   11  .0000E+00   12  .0000E+00   13  .0000E+00   14
   .0000E+00   15  .0000E+00   16  .0000E+00
  17  .0000E+00   18  .0000E+00   19  .0000E+00   20  .0000E+00   21  .0000E+00   22
   .0000E+00   23  .0000E+00   24  .0000E+00
FF *** AERMOD - VERSION 23132  ***   *** C:\Users\Michael Tirohn\Desktop\HRAs\15496
Ramona and Webster\15496  ***        04/23/24
 *** AERMET - VERSION  16216 ***
 ***                                                                        ***
 10:49:36

                              PAGE  60
 *** MODELOPTs:    RegDFAULT  CONC  ELEV  FLGPOL  URBAN  ADJ_U*

                   * SOURCE EMISSION RATE SCALARS WHICH VARY DIURNALLY AND BY DAY OF
                   WEEK (HRDOW) *

 SOURCE ID = VOL53        ; SOURCE TYPE = VOLUME   :
  HOUR   SCALAR   HOUR   SCALAR   HOUR   SCALAR   HOUR   SCALAR   HOUR   SCALAR   HOUR
  SCALAR   HOUR   SCALAR   HOUR   SCALAR
- - - - - - - - - - - - - - - - - - - - - - - - - - - - - - - - - - - - - - - - - - - - -
- - - - - - - - - - - - - - - - - - - - -
                                                DAY OF WEEK = WEEKDAY
   1  .0000E+00    2  .0000E+00    3  .0000E+00    4  .0000E+00    5  .0000E+00    6
   .0000E+00    7  .0000E+00    8  .0000E+00
   9  .1000E+01   10  .1000E+01   11  .1000E+01   12  .1000E+01   13  .1000E+01   14
   .1000E+01   15  .1000E+01   16  .1000E+01
  17  .0000E+00   18  .0000E+00   19  .0000E+00   20  .0000E+00   21  .0000E+00   22
   .0000E+00   23  .0000E+00   24  .0000E+00
                                                DAY OF WEEK = SATURDAY
   1  .0000E+00    2  .0000E+00    3  .0000E+00    4  .0000E+00    5  .0000E+00    6
   .0000E+00    7  .0000E+00    8  .0000E+00
   9  .0000E+00   10  .0000E+00   11  .0000E+00   12  .0000E+00   13  .0000E+00   14
   .0000E+00   15  .0000E+00   16  .0000E+00
  17  .0000E+00   18  .0000E+00   19  .0000E+00   20  .0000E+00   21  .0000E+00   22
   .0000E+00   23  .0000E+00   24  .0000E+00
                                                DAY OF WEEK = SUNDAY
   1  .0000E+00    2  .0000E+00    3  .0000E+00    4  .0000E+00    5  .0000E+00    6
   .0000E+00    7  .0000E+00    8  .0000E+00
   9  .0000E+00   10  .0000E+00   11  .0000E+00   12  .0000E+00   13  .0000E+00   14
   .0000E+00   15  .0000E+00   16  .0000E+00
  17  .0000E+00   18  .0000E+00   19  .0000E+00   20  .0000E+00   21  .0000E+00   22
   .0000E+00   23  .0000E+00   24  .0000E+00
FF *** AERMOD - VERSION 23132  ***   *** C:\Users\Michael Tirohn\Desktop\HRAs\15496
Ramona and Webster\15496  ***        04/23/24
 *** AERMET - VERSION  16216 ***
 ***                                                                        ***
 10:49:36

                              PAGE  61
 *** MODELOPTs:    RegDFAULT  CONC  ELEV  FLGPOL  URBAN  ADJ_U*

                   * SOURCE EMISSION RATE SCALARS WHICH VARY DIURNALLY AND BY DAY OF
                   WEEK (HRDOW) *

 SOURCE ID = VOL54        ; SOURCE TYPE = VOLUME   :
  HOUR   SCALAR   HOUR   SCALAR   HOUR   SCALAR   HOUR   SCALAR   HOUR   SCALAR   HOUR
```

```
  SCALAR   HOUR   SCALAR   HOUR   SCALAR
 - - - - - - - - - - - - - - - - - - - - - - - - - - - - - - - - - - - - - - - - - - - - -
 - - - - - - - - - - - - - - - - - - - - -
                                             DAY OF WEEK = WEEKDAY
    1  .0000E+00    2  .0000E+00    3  .0000E+00    4  .0000E+00    5  .0000E+00    6
    .0000E+00    7  .0000E+00    8  .0000E+00
    9  .1000E+01   10  .1000E+01   11  .1000E+01   12  .1000E+01   13  .1000E+01   14
    .1000E+01   15  .1000E+01   16  .1000E+01
   17  .0000E+00   18  .0000E+00   19  .0000E+00   20  .0000E+00   21  .0000E+00   22
   .0000E+00   23  .0000E+00   24  .0000E+00
                                             DAY OF WEEK = SATURDAY
    1  .0000E+00    2  .0000E+00    3  .0000E+00    4  .0000E+00    5  .0000E+00    6
    .0000E+00    7  .0000E+00    8  .0000E+00
    9  .0000E+00   10  .0000E+00   11  .0000E+00   12  .0000E+00   13  .0000E+00   14
    .0000E+00   15  .0000E+00   16  .0000E+00
   17  .0000E+00   18  .0000E+00   19  .0000E+00   20  .0000E+00   21  .0000E+00   22
   .0000E+00   23  .0000E+00   24  .0000E+00
                                             DAY OF WEEK = SUNDAY
    1  .0000E+00    2  .0000E+00    3  .0000E+00    4  .0000E+00    5  .0000E+00    6
    .0000E+00    7  .0000E+00    8  .0000E+00
    9  .0000E+00   10  .0000E+00   11  .0000E+00   12  .0000E+00   13  .0000E+00   14
    .0000E+00   15  .0000E+00   16  .0000E+00
   17  .0000E+00   18  .0000E+00   19  .0000E+00   20  .0000E+00   21  .0000E+00   22
   .0000E+00   23  .0000E+00   24  .0000E+00
␌ *** AERMOD - VERSION 23132  ***   *** C:\Users\Michael Tirohn\Desktop\HRAs\15496
Ramona and Webster\15496  ***        04/23/24
 *** AERMET - VERSION  16216 ***
 ***                                                                        ***
 10:49:36

                                PAGE  62
 *** MODELOPTs:    RegDFAULT  CONC  ELEV  FLGPOL  URBAN  ADJ_U*

                  * SOURCE EMISSION RATE SCALARS WHICH VARY DIURNALLY AND BY DAY OF
                  WEEK (HRDOW) *

 SOURCE ID = VOL55        ; SOURCE TYPE = VOLUME   :
  HOUR   SCALAR   HOUR   SCALAR   HOUR   SCALAR   HOUR   SCALAR   HOUR   SCALAR   HOUR
  SCALAR   HOUR   SCALAR   HOUR   SCALAR
 - - - - - - - - - - - - - - - - - - - - - - - - - - - - - - - - - - - - - - - - - - - - -
 - - - - - - - - - - - - - - - - - - - - -
                                             DAY OF WEEK = WEEKDAY
    1  .0000E+00    2  .0000E+00    3  .0000E+00    4  .0000E+00    5  .0000E+00    6
    .0000E+00    7  .0000E+00    8  .0000E+00
    9  .1000E+01   10  .1000E+01   11  .1000E+01   12  .1000E+01   13  .1000E+01   14
    .1000E+01   15  .1000E+01   16  .1000E+01
   17  .0000E+00   18  .0000E+00   19  .0000E+00   20  .0000E+00   21  .0000E+00   22
   .0000E+00   23  .0000E+00   24  .0000E+00
                                             DAY OF WEEK = SATURDAY
    1  .0000E+00    2  .0000E+00    3  .0000E+00    4  .0000E+00    5  .0000E+00    6
    .0000E+00    7  .0000E+00    8  .0000E+00
    9  .0000E+00   10  .0000E+00   11  .0000E+00   12  .0000E+00   13  .0000E+00   14
    .0000E+00   15  .0000E+00   16  .0000E+00
   17  .0000E+00   18  .0000E+00   19  .0000E+00   20  .0000E+00   21  .0000E+00   22
   .0000E+00   23  .0000E+00   24  .0000E+00
                                             DAY OF WEEK = SUNDAY
    1  .0000E+00    2  .0000E+00    3  .0000E+00    4  .0000E+00    5  .0000E+00    6
    .0000E+00    7  .0000E+00    8  .0000E+00
    9  .0000E+00   10  .0000E+00   11  .0000E+00   12  .0000E+00   13  .0000E+00   14
    .0000E+00   15  .0000E+00   16  .0000E+00
   17  .0000E+00   18  .0000E+00   19  .0000E+00   20  .0000E+00   21  .0000E+00   22
   .0000E+00   23  .0000E+00   24  .0000E+00
␌ *** AERMOD - VERSION 23132  ***   *** C:\Users\Michael Tirohn\Desktop\HRAs\15496
Ramona and Webster\15496  ***        04/23/24
 *** AERMET - VERSION  16216 ***
 ***                                                                        ***
```

*** MODELOPTs: RegDFAULT CONC ELEV FLGPOL URBAN ADJ_U*

* SOURCE EMISSION RATE SCALARS WHICH VARY DIURNALLY AND BY DAY OF WEEK (HRDOW) *

SOURCE ID = VOL56 ; SOURCE TYPE = VOLUME :

HOUR	SCALAR	HOUR	SCALAR	HOUR	SCALAR	HOUR	SCALAR	HOUR	SCALAR	HOUR	SCALAR	HOUR	SCALAR	HOUR	SCALAR

DAY OF WEEK = WEEKDAY

1	.0000E+00	2	.0000E+00	3	.0000E+00	4	.0000E+00	5	.0000E+00	6	.0000E+00	7	.0000E+00	8	.0000E+00
9	.1000E+01	10	.1000E+01	11	.1000E+01	12	.1000E+01	13	.1000E+01	14	.1000E+01	15	.1000E+01	16	.1000E+01
17	.0000E+00	18	.0000E+00	19	.0000E+00	20	.0000E+00	21	.0000E+00	22	.0000E+00	23	.0000E+00	24	.0000E+00

DAY OF WEEK = SATURDAY

1	.0000E+00	2	.0000E+00	3	.0000E+00	4	.0000E+00	5	.0000E+00	6	.0000E+00	7	.0000E+00	8	.0000E+00
9	.0000E+00	10	.0000E+00	11	.0000E+00	12	.0000E+00	13	.0000E+00	14	.0000E+00	15	.0000E+00	16	.0000E+00
17	.0000E+00	18	.0000E+00	19	.0000E+00	20	.0000E+00	21	.0000E+00	22	.0000E+00	23	.0000E+00	24	.0000E+00

DAY OF WEEK = SUNDAY

1	.0000E+00	2	.0000E+00	3	.0000E+00	4	.0000E+00	5	.0000E+00	6	.0000E+00	7	.0000E+00	8	.0000E+00
9	.0000E+00	10	.0000E+00	11	.0000E+00	12	.0000E+00	13	.0000E+00	14	.0000E+00	15	.0000E+00	16	.0000E+00
17	.0000E+00	18	.0000E+00	19	.0000E+00	20	.0000E+00	21	.0000E+00	22	.0000E+00	23	.0000E+00	24	.0000E+00

FF *** AERMOD - VERSION 23132 *** *** C:\Users\Michael Tirohn\Desktop\HRAs\15496 Ramona and Webster\15496 *** 04/23/24

*** AERMET - VERSION 16216 ***

*** ***

*** MODELOPTs: RegDFAULT CONC ELEV FLGPOL URBAN ADJ_U*

* SOURCE EMISSION RATE SCALARS WHICH VARY DIURNALLY AND BY DAY OF WEEK (HRDOW) *

SOURCE ID = VOL57 ; SOURCE TYPE = VOLUME :

HOUR	SCALAR	HOUR	SCALAR	HOUR	SCALAR	HOUR	SCALAR	HOUR	SCALAR	HOUR	SCALAR	HOUR	SCALAR	HOUR	SCALAR

DAY OF WEEK = WEEKDAY

1	.0000E+00	2	.0000E+00	3	.0000E+00	4	.0000E+00	5	.0000E+00	6	.0000E+00	7	.0000E+00	8	.0000E+00
9	.1000E+01	10	.1000E+01	11	.1000E+01	12	.1000E+01	13	.1000E+01	14	.1000E+01	15	.1000E+01	16	.1000E+01
17	.0000E+00	18	.0000E+00	19	.0000E+00	20	.0000E+00	21	.0000E+00	22	.0000E+00	23	.0000E+00	24	.0000E+00

DAY OF WEEK = SATURDAY

1	.0000E+00	2	.0000E+00	3	.0000E+00	4	.0000E+00	5	.0000E+00	6	.0000E+00	7	.0000E+00	8	.0000E+00
9	.0000E+00	10	.0000E+00	11	.0000E+00	12	.0000E+00	13	.0000E+00	14	.0000E+00	15	.0000E+00	16	.0000E+00
17	.0000E+00	18	.0000E+00	19	.0000E+00	20	.0000E+00	21	.0000E+00	22	.0000E+00	23	.0000E+00	24	.0000E+00

DAY OF WEEK = SUNDAY

```
3024       1  .0000E+00    2  .0000E+00    3  .0000E+00    4  .0000E+00    5  .0000E+00    6
           .0000E+00    7  .0000E+00    8  .0000E+00
3025       9  .0000E+00   10  .0000E+00   11  .0000E+00   12  .0000E+00   13  .0000E+00   14
           .0000E+00   15  .0000E+00   16  .0000E+00
3026      17  .0000E+00   18  .0000E+00   19  .0000E+00   20  .0000E+00   21  .0000E+00   22
           .0000E+00   23  .0000E+00   24  .0000E+00
3027   FF *** AERMOD - VERSION 23132  ***   *** C:\Users\Michael Tirohn\Desktop\HRAs\15496
       Ramona and Webster\15496  ***        04/23/24
3028    *** AERMET - VERSION  16216 ***
        ***                                                                    ***
        10:49:36
3029
                                  PAGE  65
3030    *** MODELOPTs:    RegDFAULT  CONC  ELEV  FLGPOL  URBAN  ADJ_U*
3031
3032                      * SOURCE EMISSION RATE SCALARS WHICH VARY DIURNALLY AND BY DAY OF
                          WEEK (HRDOW) *
3033
3034    SOURCE ID = VOL58        ; SOURCE TYPE = VOLUME   :
3035     HOUR   SCALAR   HOUR   SCALAR   HOUR   SCALAR   HOUR   SCALAR   HOUR   SCALAR   HOUR
         SCALAR   HOUR   SCALAR   HOUR   SCALAR
3036    - - - - - - - - - - - - - - - - - - - - - - - - - - - - - - - - - - - - - - - - - - - -
        - - - - - - - - - - - - - - - - - - - -
3037                                                DAY OF WEEK = WEEKDAY
3038       1  .0000E+00    2  .0000E+00    3  .0000E+00    4  .0000E+00    5  .0000E+00    6
           .0000E+00    7  .0000E+00    8  .0000E+00
3039       9  .1000E+01   10  .1000E+01   11  .1000E+01   12  .1000E+01   13  .1000E+01   14
           .1000E+01   15  .1000E+01   16  .1000E+01
3040      17  .0000E+00   18  .0000E+00   19  .0000E+00   20  .0000E+00   21  .0000E+00   22
           .0000E+00   23  .0000E+00   24  .0000E+00
3041                                                DAY OF WEEK = SATURDAY
3042       1  .0000E+00    2  .0000E+00    3  .0000E+00    4  .0000E+00    5  .0000E+00    6
           .0000E+00    7  .0000E+00    8  .0000E+00
3043       9  .0000E+00   10  .0000E+00   11  .0000E+00   12  .0000E+00   13  .0000E+00   14
           .0000E+00   15  .0000E+00   16  .0000E+00
3044      17  .0000E+00   18  .0000E+00   19  .0000E+00   20  .0000E+00   21  .0000E+00   22
           .0000E+00   23  .0000E+00   24  .0000E+00
3045                                                DAY OF WEEK = SUNDAY
3046       1  .0000E+00    2  .0000E+00    3  .0000E+00    4  .0000E+00    5  .0000E+00    6
           .0000E+00    7  .0000E+00    8  .0000E+00
3047       9  .0000E+00   10  .0000E+00   11  .0000E+00   12  .0000E+00   13  .0000E+00   14
           .0000E+00   15  .0000E+00   16  .0000E+00
3048      17  .0000E+00   18  .0000E+00   19  .0000E+00   20  .0000E+00   21  .0000E+00   22
           .0000E+00   23  .0000E+00   24  .0000E+00
3049   FF *** AERMOD - VERSION 23132  ***   *** C:\Users\Michael Tirohn\Desktop\HRAs\15496
       Ramona and Webster\15496  ***        04/23/24
3050    *** AERMET - VERSION  16216 ***
        ***                                                                    ***
        10:49:36
3051
                                  PAGE  66
3052    *** MODELOPTs:    RegDFAULT  CONC  ELEV  FLGPOL  URBAN  ADJ_U*
3053
3054                      * SOURCE EMISSION RATE SCALARS WHICH VARY DIURNALLY AND BY DAY OF
                          WEEK (HRDOW) *
3055
3056    SOURCE ID = VOL59        ; SOURCE TYPE = VOLUME   :
3057     HOUR   SCALAR   HOUR   SCALAR   HOUR   SCALAR   HOUR   SCALAR   HOUR   SCALAR   HOUR
         SCALAR   HOUR   SCALAR   HOUR   SCALAR
3058    - - - - - - - - - - - - - - - - - - - - - - - - - - - - - - - - - - - - - - - - - - - -
        - - - - - - - - - - - - - - - - - - - -
3059                                                DAY OF WEEK = WEEKDAY
3060       1  .0000E+00    2  .0000E+00    3  .0000E+00    4  .0000E+00    5  .0000E+00    6
           .0000E+00    7  .0000E+00    8  .0000E+00
3061       9  .1000E+01   10  .1000E+01   11  .1000E+01   12  .1000E+01   13  .1000E+01   14
           .1000E+01   15  .1000E+01   16  .1000E+01
```

```
3062      17  .0000E+00   18  .0000E+00   19  .0000E+00   20  .0000E+00   21  .0000E+00   22
          .0000E+00   23  .0000E+00   24  .0000E+00
3063                                                  DAY OF WEEK = SATURDAY
3064       1  .0000E+00    2  .0000E+00    3  .0000E+00    4  .0000E+00    5  .0000E+00    6
          .0000E+00    7  .0000E+00    8  .0000E+00
3065       9  .0000E+00   10  .0000E+00   11  .0000E+00   12  .0000E+00   13  .0000E+00   14
          .0000E+00   15  .0000E+00   16  .0000E+00
3066      17  .0000E+00   18  .0000E+00   19  .0000E+00   20  .0000E+00   21  .0000E+00   22
          .0000E+00   23  .0000E+00   24  .0000E+00
3067                                                  DAY OF WEEK = SUNDAY
3068       1  .0000E+00    2  .0000E+00    3  .0000E+00    4  .0000E+00    5  .0000E+00    6
          .0000E+00    7  .0000E+00    8  .0000E+00
3069       9  .0000E+00   10  .0000E+00   11  .0000E+00   12  .0000E+00   13  .0000E+00   14
          .0000E+00   15  .0000E+00   16  .0000E+00
3070      17  .0000E+00   18  .0000E+00   19  .0000E+00   20  .0000E+00   21  .0000E+00   22
          .0000E+00   23  .0000E+00   24  .0000E+00
3071  FF *** AERMOD - VERSION 23132  ***   *** C:\Users\Michael Tirohn\Desktop\HRAs\15496
      Ramona and Webster\15496  ***        04/23/24
3072   *** AERMET - VERSION  16216 ***
       ***                                                                    ***
       10:49:36
3073
                                  PAGE  67
3074   *** MODELOPTs:    RegDFAULT  CONC  ELEV  FLGPOL  URBAN  ADJ_U*
3075
3076                     * SOURCE EMISSION RATE SCALARS WHICH VARY DIURNALLY AND BY DAY OF
                         WEEK (HRDOW) *
3077
3078   SOURCE ID = VOL60        ; SOURCE TYPE = VOLUME   :
3079    HOUR   SCALAR   HOUR   SCALAR   HOUR   SCALAR   HOUR   SCALAR   HOUR   SCALAR   HOUR
       SCALAR   HOUR   SCALAR   HOUR   SCALAR
3080   - - - - - - - - - - - - - - - - - - - - - - - - - - - - - - - - - - - - - - - - - - - - - -
       - - - - - - - - - - - - - - - - - - - -
3081                                                  DAY OF WEEK = WEEKDAY
3082       1  .0000E+00    2  .0000E+00    3  .0000E+00    4  .0000E+00    5  .0000E+00    6
          .0000E+00    7  .0000E+00    8  .0000E+00
3083       9  .1000E+01   10  .1000E+01   11  .1000E+01   12  .1000E+01   13  .1000E+01   14
          .1000E+01   15  .1000E+01   16  .1000E+01
3084      17  .0000E+00   18  .0000E+00   19  .0000E+00   20  .0000E+00   21  .0000E+00   22
          .0000E+00   23  .0000E+00   24  .0000E+00
3085                                                  DAY OF WEEK = SATURDAY
3086       1  .0000E+00    2  .0000E+00    3  .0000E+00    4  .0000E+00    5  .0000E+00    6
          .0000E+00    7  .0000E+00    8  .0000E+00
3087       9  .0000E+00   10  .0000E+00   11  .0000E+00   12  .0000E+00   13  .0000E+00   14
          .0000E+00   15  .0000E+00   16  .0000E+00
3088      17  .0000E+00   18  .0000E+00   19  .0000E+00   20  .0000E+00   21  .0000E+00   22
          .0000E+00   23  .0000E+00   24  .0000E+00
3089                                                  DAY OF WEEK = SUNDAY
3090       1  .0000E+00    2  .0000E+00    3  .0000E+00    4  .0000E+00    5  .0000E+00    6
          .0000E+00    7  .0000E+00    8  .0000E+00
3091       9  .0000E+00   10  .0000E+00   11  .0000E+00   12  .0000E+00   13  .0000E+00   14
          .0000E+00   15  .0000E+00   16  .0000E+00
3092      17  .0000E+00   18  .0000E+00   19  .0000E+00   20  .0000E+00   21  .0000E+00   22
          .0000E+00   23  .0000E+00   24  .0000E+00
3093  FF *** AERMOD - VERSION 23132  ***   *** C:\Users\Michael Tirohn\Desktop\HRAs\15496
      Ramona and Webster\15496  ***        04/23/24
3094   *** AERMET - VERSION  16216 ***
       ***                                                                    ***
       10:49:36
3095
                                  PAGE  68
3096   *** MODELOPTs:    RegDFAULT  CONC  ELEV  FLGPOL  URBAN  ADJ_U*
3097
3098                     * SOURCE EMISSION RATE SCALARS WHICH VARY DIURNALLY AND BY DAY OF
                         WEEK (HRDOW) *
3099
```

```
 SOURCE ID = VOL61        ; SOURCE TYPE = VOLUME   :
  HOUR   SCALAR   HOUR   SCALAR   HOUR   SCALAR   HOUR   SCALAR   HOUR   SCALAR   HOUR
  SCALAR   HOUR   SCALAR   HOUR   SCALAR
 - - - - - - - - - - - - - - - - - - - - - - - - - - - - - - - - - - - - - - - - - - - - -
 - - - - - - - - - - - - - - - - - - - - -
                                              DAY OF WEEK = WEEKDAY
    1  .0000E+00    2  .0000E+00    3  .0000E+00    4  .0000E+00    5  .0000E+00    6
    .0000E+00    7  .0000E+00    8  .0000E+00
    9  .1000E+01   10  .1000E+01   11  .1000E+01   12  .1000E+01   13  .1000E+01   14
    .1000E+01   15  .1000E+01   16  .1000E+01
   17  .0000E+00   18  .0000E+00   19  .0000E+00   20  .0000E+00   21  .0000E+00   22
   .0000E+00   23  .0000E+00   24  .0000E+00
                                              DAY OF WEEK = SATURDAY
    1  .0000E+00    2  .0000E+00    3  .0000E+00    4  .0000E+00    5  .0000E+00    6
    .0000E+00    7  .0000E+00    8  .0000E+00
    9  .0000E+00   10  .0000E+00   11  .0000E+00   12  .0000E+00   13  .0000E+00   14
    .0000E+00   15  .0000E+00   16  .0000E+00
   17  .0000E+00   18  .0000E+00   19  .0000E+00   20  .0000E+00   21  .0000E+00   22
   .0000E+00   23  .0000E+00   24  .0000E+00
                                              DAY OF WEEK = SUNDAY
    1  .0000E+00    2  .0000E+00    3  .0000E+00    4  .0000E+00    5  .0000E+00    6
    .0000E+00    7  .0000E+00    8  .0000E+00
    9  .0000E+00   10  .0000E+00   11  .0000E+00   12  .0000E+00   13  .0000E+00   14
    .0000E+00   15  .0000E+00   16  .0000E+00
   17  .0000E+00   18  .0000E+00   19  .0000E+00   20  .0000E+00   21  .0000E+00   22
   .0000E+00   23  .0000E+00   24  .0000E+00
FF *** AERMOD - VERSION 23132  ***   *** C:\Users\Michael Tirohn\Desktop\HRAs\15496
Ramona and Webster\15496  ***        04/23/24
 *** AERMET - VERSION  16216 ***
 ***                                                                        ***
 10:49:36

                             PAGE  69
 *** MODELOPTs:    RegDFAULT  CONC  ELEV  FLGPOL  URBAN  ADJ_U*

                   * SOURCE EMISSION RATE SCALARS WHICH VARY DIURNALLY AND BY DAY OF
                   WEEK (HRDOW) *

 SOURCE ID = VOL62        ; SOURCE TYPE = VOLUME   :
  HOUR   SCALAR   HOUR   SCALAR   HOUR   SCALAR   HOUR   SCALAR   HOUR   SCALAR   HOUR
  SCALAR   HOUR   SCALAR   HOUR   SCALAR
 - - - - - - - - - - - - - - - - - - - - - - - - - - - - - - - - - - - - - - - - - - - - -
 - - - - - - - - - - - - - - - - - - - - -
                                              DAY OF WEEK = WEEKDAY
    1  .0000E+00    2  .0000E+00    3  .0000E+00    4  .0000E+00    5  .0000E+00    6
    .0000E+00    7  .0000E+00    8  .0000E+00
    9  .1000E+01   10  .1000E+01   11  .1000E+01   12  .1000E+01   13  .1000E+01   14
    .1000E+01   15  .1000E+01   16  .1000E+01
   17  .0000E+00   18  .0000E+00   19  .0000E+00   20  .0000E+00   21  .0000E+00   22
   .0000E+00   23  .0000E+00   24  .0000E+00
                                              DAY OF WEEK = SATURDAY
    1  .0000E+00    2  .0000E+00    3  .0000E+00    4  .0000E+00    5  .0000E+00    6
    .0000E+00    7  .0000E+00    8  .0000E+00
    9  .0000E+00   10  .0000E+00   11  .0000E+00   12  .0000E+00   13  .0000E+00   14
    .0000E+00   15  .0000E+00   16  .0000E+00
   17  .0000E+00   18  .0000E+00   19  .0000E+00   20  .0000E+00   21  .0000E+00   22
   .0000E+00   23  .0000E+00   24  .0000E+00
                                              DAY OF WEEK = SUNDAY
    1  .0000E+00    2  .0000E+00    3  .0000E+00    4  .0000E+00    5  .0000E+00    6
    .0000E+00    7  .0000E+00    8  .0000E+00
    9  .0000E+00   10  .0000E+00   11  .0000E+00   12  .0000E+00   13  .0000E+00   14
    .0000E+00   15  .0000E+00   16  .0000E+00
   17  .0000E+00   18  .0000E+00   19  .0000E+00   20  .0000E+00   21  .0000E+00   22
   .0000E+00   23  .0000E+00   24  .0000E+00
FF *** AERMOD - VERSION 23132  ***   *** C:\Users\Michael Tirohn\Desktop\HRAs\15496
Ramona and Webster\15496  ***        04/23/24
```

```
3138    *** AERMET - VERSION  16216 ***
        ***                                                                    ***
        10:49:36
3139
                                    PAGE  70
3140    *** MODELOPTs:    RegDFAULT  CONC  ELEV  FLGPOL  URBAN  ADJ_U*
3141
3142                      * SOURCE EMISSION RATE SCALARS WHICH VARY DIURNALLY AND BY DAY OF
                          WEEK (HRDOW) *
3143
3144    SOURCE ID = VOL63        ; SOURCE TYPE = VOLUME   :
3145     HOUR   SCALAR   HOUR   SCALAR   HOUR   SCALAR   HOUR   SCALAR   HOUR   SCALAR   HOUR
         SCALAR   HOUR   SCALAR   HOUR   SCALAR
3146    - - - - - - - - - - - - - - - - - - - - - - - - - - - - - - - - - - - - - - - - - - - - - -
        - - - - - - - - - - - - - - - - - - - - - - - -
3147                                                  DAY OF WEEK = WEEKDAY
3148       1  .0000E+00    2  .0000E+00    3  .0000E+00    4  .0000E+00    5  .0000E+00    6
           .0000E+00    7  .0000E+00    8  .0000E+00
3149       9  .1000E+01   10  .1000E+01   11  .1000E+01   12  .1000E+01   13  .1000E+01   14
           .1000E+01   15  .1000E+01   16  .1000E+01
3150      17  .0000E+00   18  .0000E+00   19  .0000E+00   20  .0000E+00   21  .0000E+00   22
          .0000E+00   23  .0000E+00   24  .0000E+00
3151                                                  DAY OF WEEK = SATURDAY
3152       1  .0000E+00    2  .0000E+00    3  .0000E+00    4  .0000E+00    5  .0000E+00    6
           .0000E+00    7  .0000E+00    8  .0000E+00
3153       9  .0000E+00   10  .0000E+00   11  .0000E+00   12  .0000E+00   13  .0000E+00   14
           .0000E+00   15  .0000E+00   16  .0000E+00
3154      17  .0000E+00   18  .0000E+00   19  .0000E+00   20  .0000E+00   21  .0000E+00   22
          .0000E+00   23  .0000E+00   24  .0000E+00
3155                                                  DAY OF WEEK = SUNDAY
3156       1  .0000E+00    2  .0000E+00    3  .0000E+00    4  .0000E+00    5  .0000E+00    6
           .0000E+00    7  .0000E+00    8  .0000E+00
3157       9  .0000E+00   10  .0000E+00   11  .0000E+00   12  .0000E+00   13  .0000E+00   14
           .0000E+00   15  .0000E+00   16  .0000E+00
3158      17  .0000E+00   18  .0000E+00   19  .0000E+00   20  .0000E+00   21  .0000E+00   22
          .0000E+00   23  .0000E+00   24  .0000E+00
3159    FF *** AERMOD - VERSION 23132  ***   *** C:\Users\Michael Tirohn\Desktop\HRAs\15496
        Ramona and Webster\15496  ***        04/23/24
3160     *** AERMET - VERSION  16216 ***
         ***                                                                   ***
         10:49:36
3161
                                    PAGE  71
3162    *** MODELOPTs:    RegDFAULT  CONC  ELEV  FLGPOL  URBAN  ADJ_U*
3163
3164                      * SOURCE EMISSION RATE SCALARS WHICH VARY DIURNALLY AND BY DAY OF
                          WEEK (HRDOW) *
3165
3166    SOURCE ID = VOL64        ; SOURCE TYPE = VOLUME   :
3167     HOUR   SCALAR   HOUR   SCALAR   HOUR   SCALAR   HOUR   SCALAR   HOUR   SCALAR   HOUR
         SCALAR   HOUR   SCALAR   HOUR   SCALAR
3168    - - - - - - - - - - - - - - - - - - - - - - - - - - - - - - - - - - - - - - - - - - - - - -
        - - - - - - - - - - - - - - - - - - - - - - - -
3169                                                  DAY OF WEEK = WEEKDAY
3170       1  .0000E+00    2  .0000E+00    3  .0000E+00    4  .0000E+00    5  .0000E+00    6
           .0000E+00    7  .0000E+00    8  .0000E+00
3171       9  .1000E+01   10  .1000E+01   11  .1000E+01   12  .1000E+01   13  .1000E+01   14
           .1000E+01   15  .1000E+01   16  .1000E+01
3172      17  .0000E+00   18  .0000E+00   19  .0000E+00   20  .0000E+00   21  .0000E+00   22
          .0000E+00   23  .0000E+00   24  .0000E+00
3173                                                  DAY OF WEEK = SATURDAY
3174       1  .0000E+00    2  .0000E+00    3  .0000E+00    4  .0000E+00    5  .0000E+00    6
           .0000E+00    7  .0000E+00    8  .0000E+00
3175       9  .0000E+00   10  .0000E+00   11  .0000E+00   12  .0000E+00   13  .0000E+00   14
           .0000E+00   15  .0000E+00   16  .0000E+00
3176      17  .0000E+00   18  .0000E+00   19  .0000E+00   20  .0000E+00   21  .0000E+00   22
```

```
      .0000E+00   23  .0000E+00   24  .0000E+00
                                              DAY OF WEEK = SUNDAY
    1  .0000E+00    2  .0000E+00    3  .0000E+00    4  .0000E+00    5  .0000E+00    6
     .0000E+00    7  .0000E+00    8  .0000E+00
    9  .0000E+00   10  .0000E+00   11  .0000E+00   12  .0000E+00   13  .0000E+00   14
     .0000E+00   15  .0000E+00   16  .0000E+00
   17  .0000E+00   18  .0000E+00   19  .0000E+00   20  .0000E+00   21  .0000E+00   22
     .0000E+00   23  .0000E+00   24  .0000E+00
FF *** AERMOD - VERSION 23132  ***   *** C:\Users\Michael Tirohn\Desktop\HRAs\15496
Ramona and Webster\15496  ***        04/23/24
 *** AERMET - VERSION  16216 ***
 ***                                                                        ***
 10:49:36

                              PAGE  72
 *** MODELOPTs:    RegDFAULT  CONC  ELEV  FLGPOL  URBAN  ADJ_U*

                   * SOURCE EMISSION RATE SCALARS WHICH VARY DIURNALLY AND BY DAY OF
                   WEEK (HRDOW) *

 SOURCE ID = VOL65        ; SOURCE TYPE = VOLUME   :
  HOUR   SCALAR   HOUR   SCALAR   HOUR   SCALAR   HOUR   SCALAR   HOUR   SCALAR   HOUR
  SCALAR   HOUR   SCALAR   HOUR   SCALAR
 - - - - - - - - - - - - - - - - - - - - - - - - - - - - - - - - - - - - - - - - - - -
 - - - - - - - - - - - - - - - - - - - -
                                              DAY OF WEEK = WEEKDAY
    1  .0000E+00    2  .0000E+00    3  .0000E+00    4  .0000E+00    5  .0000E+00    6
     .0000E+00    7  .0000E+00    8  .0000E+00
    9  .1000E+01   10  .1000E+01   11  .1000E+01   12  .1000E+01   13  .1000E+01   14
     .1000E+01   15  .1000E+01   16  .1000E+01
   17  .0000E+00   18  .0000E+00   19  .0000E+00   20  .0000E+00   21  .0000E+00   22
     .0000E+00   23  .0000E+00   24  .0000E+00
                                              DAY OF WEEK = SATURDAY
    1  .0000E+00    2  .0000E+00    3  .0000E+00    4  .0000E+00    5  .0000E+00    6
     .0000E+00    7  .0000E+00    8  .0000E+00
    9  .0000E+00   10  .0000E+00   11  .0000E+00   12  .0000E+00   13  .0000E+00   14
     .0000E+00   15  .0000E+00   16  .0000E+00
   17  .0000E+00   18  .0000E+00   19  .0000E+00   20  .0000E+00   21  .0000E+00   22
     .0000E+00   23  .0000E+00   24  .0000E+00
                                              DAY OF WEEK = SUNDAY
    1  .0000E+00    2  .0000E+00    3  .0000E+00    4  .0000E+00    5  .0000E+00    6
     .0000E+00    7  .0000E+00    8  .0000E+00
    9  .0000E+00   10  .0000E+00   11  .0000E+00   12  .0000E+00   13  .0000E+00   14
     .0000E+00   15  .0000E+00   16  .0000E+00
   17  .0000E+00   18  .0000E+00   19  .0000E+00   20  .0000E+00   21  .0000E+00   22
     .0000E+00   23  .0000E+00   24  .0000E+00
FF *** AERMOD - VERSION 23132  ***   *** C:\Users\Michael Tirohn\Desktop\HRAs\15496
Ramona and Webster\15496  ***        04/23/24
 *** AERMET - VERSION  16216 ***
 ***                                                                        ***
 10:49:36

                              PAGE  73
 *** MODELOPTs:    RegDFAULT  CONC  ELEV  FLGPOL  URBAN  ADJ_U*

                   * SOURCE EMISSION RATE SCALARS WHICH VARY DIURNALLY AND BY DAY OF
                   WEEK (HRDOW) *

 SOURCE ID = VOL66        ; SOURCE TYPE = VOLUME   :
  HOUR   SCALAR   HOUR   SCALAR   HOUR   SCALAR   HOUR   SCALAR   HOUR   SCALAR   HOUR
  SCALAR   HOUR   SCALAR   HOUR   SCALAR
 - - - - - - - - - - - - - - - - - - - - - - - - - - - - - - - - - - - - - - - - - - -
 - - - - - - - - - - - - - - - - - - - -
                                              DAY OF WEEK = WEEKDAY
    1  .0000E+00    2  .0000E+00    3  .0000E+00    4  .0000E+00    5  .0000E+00    6
     .0000E+00    7  .0000E+00    8  .0000E+00
```

```
3215       9  .1000E+01   10  .1000E+01   11  .1000E+01   12  .1000E+01   13  .1000E+01   14
           .1000E+01   15  .1000E+01   16  .1000E+01
3216      17  .0000E+00   18  .0000E+00   19  .0000E+00   20  .0000E+00   21  .0000E+00   22
           .0000E+00   23  .0000E+00   24  .0000E+00
3217                                                DAY OF WEEK = SATURDAY
3218       1  .0000E+00    2  .0000E+00    3  .0000E+00    4  .0000E+00    5  .0000E+00    6
           .0000E+00    7  .0000E+00    8  .0000E+00
3219       9  .0000E+00   10  .0000E+00   11  .0000E+00   12  .0000E+00   13  .0000E+00   14
           .0000E+00   15  .0000E+00   16  .0000E+00
3220      17  .0000E+00   18  .0000E+00   19  .0000E+00   20  .0000E+00   21  .0000E+00   22
           .0000E+00   23  .0000E+00   24  .0000E+00
3221                                                DAY OF WEEK = SUNDAY
3222       1  .0000E+00    2  .0000E+00    3  .0000E+00    4  .0000E+00    5  .0000E+00    6
           .0000E+00    7  .0000E+00    8  .0000E+00
3223       9  .0000E+00   10  .0000E+00   11  .0000E+00   12  .0000E+00   13  .0000E+00   14
           .0000E+00   15  .0000E+00   16  .0000E+00
3224      17  .0000E+00   18  .0000E+00   19  .0000E+00   20  .0000E+00   21  .0000E+00   22
           .0000E+00   23  .0000E+00   24  .0000E+00
3225   FF *** AERMOD - VERSION 23132  ***   *** C:\Users\Michael Tirohn\Desktop\HRAs\15496
       Ramona and Webster\15496  ***        04/23/24
3226    *** AERMET - VERSION  16216 ***
        ***                                                                    ***
        10:49:36
3227
                                   PAGE  74
3228    *** MODELOPTs:    RegDFAULT  CONC  ELEV  FLGPOL  URBAN  ADJ_U*
3229
3230                      * SOURCE EMISSION RATE SCALARS WHICH VARY DIURNALLY AND BY DAY OF
                          WEEK (HRDOW) *
3231
3232    SOURCE ID = VOL67        ; SOURCE TYPE = VOLUME   :
3233     HOUR   SCALAR   HOUR   SCALAR   HOUR   SCALAR   HOUR   SCALAR   HOUR   SCALAR   HOUR
         SCALAR   HOUR   SCALAR   HOUR   SCALAR
3234    - - - - - - - - - - - - - - - - - - - - - - - - - - - - - - - - - - - - - - - - - - - - -
       - - - - - - - - - - - - - - - - - - - -
3235                                                DAY OF WEEK = WEEKDAY
3236       1  .0000E+00    2  .0000E+00    3  .0000E+00    4  .0000E+00    5  .0000E+00    6
           .0000E+00    7  .0000E+00    8  .0000E+00
3237       9  .1000E+01   10  .1000E+01   11  .1000E+01   12  .1000E+01   13  .1000E+01   14
           .1000E+01   15  .1000E+01   16  .1000E+01
3238      17  .0000E+00   18  .0000E+00   19  .0000E+00   20  .0000E+00   21  .0000E+00   22
           .0000E+00   23  .0000E+00   24  .0000E+00
3239                                                DAY OF WEEK = SATURDAY
3240       1  .0000E+00    2  .0000E+00    3  .0000E+00    4  .0000E+00    5  .0000E+00    6
           .0000E+00    7  .0000E+00    8  .0000E+00
3241       9  .0000E+00   10  .0000E+00   11  .0000E+00   12  .0000E+00   13  .0000E+00   14
           .0000E+00   15  .0000E+00   16  .0000E+00
3242      17  .0000E+00   18  .0000E+00   19  .0000E+00   20  .0000E+00   21  .0000E+00   22
           .0000E+00   23  .0000E+00   24  .0000E+00
3243                                                DAY OF WEEK = SUNDAY
3244       1  .0000E+00    2  .0000E+00    3  .0000E+00    4  .0000E+00    5  .0000E+00    6
           .0000E+00    7  .0000E+00    8  .0000E+00
3245       9  .0000E+00   10  .0000E+00   11  .0000E+00   12  .0000E+00   13  .0000E+00   14
           .0000E+00   15  .0000E+00   16  .0000E+00
3246      17  .0000E+00   18  .0000E+00   19  .0000E+00   20  .0000E+00   21  .0000E+00   22
           .0000E+00   23  .0000E+00   24  .0000E+00
3247   FF *** AERMOD - VERSION 23132  ***   *** C:\Users\Michael Tirohn\Desktop\HRAs\15496
       Ramona and Webster\15496  ***        04/23/24
3248    *** AERMET - VERSION  16216 ***
        ***                                                                    ***
        10:49:36
3249
                                   PAGE  75
3250    *** MODELOPTs:    RegDFAULT  CONC  ELEV  FLGPOL  URBAN  ADJ_U*
3251
3252                      * SOURCE EMISSION RATE SCALARS WHICH VARY DIURNALLY AND BY DAY OF
```

```
                    WEEK (HRDOW) *
3253
3254    SOURCE ID = VOL68        ; SOURCE TYPE = VOLUME   :
3255     HOUR   SCALAR   HOUR   SCALAR   HOUR   SCALAR   HOUR   SCALAR   HOUR   SCALAR   HOUR
         SCALAR   HOUR   SCALAR   HOUR   SCALAR
3256    - - - - - - - - - - - - - - - - - - - - - - - - - - - - - - - - - - - - - - - - - - - -
        - - - - - - - - - - - - - - - - - - - -
3257                                                DAY OF WEEK = WEEKDAY
3258       1  .0000E+00    2  .0000E+00    3  .0000E+00    4  .0000E+00    5  .0000E+00    6
           .0000E+00    7  .0000E+00    8  .0000E+00
3259       9  .1000E+01   10  .1000E+01   11  .1000E+01   12  .1000E+01   13  .1000E+01   14
           .1000E+01   15  .1000E+01   16  .1000E+01
3260      17  .0000E+00   18  .0000E+00   19  .0000E+00   20  .0000E+00   21  .0000E+00   22
          .0000E+00   23  .0000E+00   24  .0000E+00
3261                                                DAY OF WEEK = SATURDAY
3262       1  .0000E+00    2  .0000E+00    3  .0000E+00    4  .0000E+00    5  .0000E+00    6
           .0000E+00    7  .0000E+00    8  .0000E+00
3263       9  .0000E+00   10  .0000E+00   11  .0000E+00   12  .0000E+00   13  .0000E+00   14
           .0000E+00   15  .0000E+00   16  .0000E+00
3264      17  .0000E+00   18  .0000E+00   19  .0000E+00   20  .0000E+00   21  .0000E+00   22
          .0000E+00   23  .0000E+00   24  .0000E+00
3265                                                DAY OF WEEK = SUNDAY
3266       1  .0000E+00    2  .0000E+00    3  .0000E+00    4  .0000E+00    5  .0000E+00    6
           .0000E+00    7  .0000E+00    8  .0000E+00
3267       9  .0000E+00   10  .0000E+00   11  .0000E+00   12  .0000E+00   13  .0000E+00   14
           .0000E+00   15  .0000E+00   16  .0000E+00
3268      17  .0000E+00   18  .0000E+00   19  .0000E+00   20  .0000E+00   21  .0000E+00   22
          .0000E+00   23  .0000E+00   24  .0000E+00
3269    FF *** AERMOD - VERSION 23132  ***   *** C:\Users\Michael Tirohn\Desktop\HRAs\15496
        Ramona and Webster\15496  ***        04/23/24
3270     *** AERMET - VERSION  16216 ***
         ***                                                                    ***
         10:49:36
3271
                                    PAGE  76
3272    *** MODELOPTs:    RegDFAULT  CONC  ELEV  FLGPOL  URBAN  ADJ_U*
3273
3274                    * SOURCE EMISSION RATE SCALARS WHICH VARY DIURNALLY AND BY DAY OF
                        WEEK (HRDOW) *
3275
3276    SOURCE ID = VOL69        ; SOURCE TYPE = VOLUME   :
3277     HOUR   SCALAR   HOUR   SCALAR   HOUR   SCALAR   HOUR   SCALAR   HOUR   SCALAR   HOUR
         SCALAR   HOUR   SCALAR   HOUR   SCALAR
3278    - - - - - - - - - - - - - - - - - - - - - - - - - - - - - - - - - - - - - - - - - - - -
        - - - - - - - - - - - - - - - - - - - -
3279                                                DAY OF WEEK = WEEKDAY
3280       1  .0000E+00    2  .0000E+00    3  .0000E+00    4  .0000E+00    5  .0000E+00    6
           .0000E+00    7  .0000E+00    8  .0000E+00
3281       9  .1000E+01   10  .1000E+01   11  .1000E+01   12  .1000E+01   13  .1000E+01   14
           .1000E+01   15  .1000E+01   16  .1000E+01
3282      17  .0000E+00   18  .0000E+00   19  .0000E+00   20  .0000E+00   21  .0000E+00   22
          .0000E+00   23  .0000E+00   24  .0000E+00
3283                                                DAY OF WEEK = SATURDAY
3284       1  .0000E+00    2  .0000E+00    3  .0000E+00    4  .0000E+00    5  .0000E+00    6
           .0000E+00    7  .0000E+00    8  .0000E+00
3285       9  .0000E+00   10  .0000E+00   11  .0000E+00   12  .0000E+00   13  .0000E+00   14
           .0000E+00   15  .0000E+00   16  .0000E+00
3286      17  .0000E+00   18  .0000E+00   19  .0000E+00   20  .0000E+00   21  .0000E+00   22
          .0000E+00   23  .0000E+00   24  .0000E+00
3287                                                DAY OF WEEK = SUNDAY
3288       1  .0000E+00    2  .0000E+00    3  .0000E+00    4  .0000E+00    5  .0000E+00    6
           .0000E+00    7  .0000E+00    8  .0000E+00
3289       9  .0000E+00   10  .0000E+00   11  .0000E+00   12  .0000E+00   13  .0000E+00   14
           .0000E+00   15  .0000E+00   16  .0000E+00
3290      17  .0000E+00   18  .0000E+00   19  .0000E+00   20  .0000E+00   21  .0000E+00   22
          .0000E+00   23  .0000E+00   24  .0000E+00
```

* SOURCE EMISSION RATE SCALARS WHICH VARY DIURNALLY AND BY DAY OF WEEK (HRDOW) *

SOURCE ID = VOL70 ; SOURCE TYPE = VOLUME :

HOUR	SCALAR	HOUR	SCALAR	HOUR	SCALAR	HOUR	SCALAR	HOUR	SCALAR	HOUR	SCALAR	HOUR	SCALAR	HOUR	SCALAR
DAY OF WEEK = WEEKDAY															
1	.0000E+00	2	.0000E+00	3	.0000E+00	4	.0000E+00	5	.0000E+00	6	.0000E+00	7	.0000E+00	8	.0000E+00
9	.1000E+01	10	.1000E+01	11	.1000E+01	12	.1000E+01	13	.1000E+01	14	.1000E+01	15	.1000E+01	16	.1000E+01
17	.0000E+00	18	.0000E+00	19	.0000E+00	20	.0000E+00	21	.0000E+00	22	.0000E+00	23	.0000E+00	24	.0000E+00
DAY OF WEEK = SATURDAY															
1	.0000E+00	2	.0000E+00	3	.0000E+00	4	.0000E+00	5	.0000E+00	6	.0000E+00	7	.0000E+00	8	.0000E+00
9	.0000E+00	10	.0000E+00	11	.0000E+00	12	.0000E+00	13	.0000E+00	14	.0000E+00	15	.0000E+00	16	.0000E+00
17	.0000E+00	18	.0000E+00	19	.0000E+00	20	.0000E+00	21	.0000E+00	22	.0000E+00	23	.0000E+00	24	.0000E+00
DAY OF WEEK = SUNDAY															
1	.0000E+00	2	.0000E+00	3	.0000E+00	4	.0000E+00	5	.0000E+00	6	.0000E+00	7	.0000E+00	8	.0000E+00
9	.0000E+00	10	.0000E+00	11	.0000E+00	12	.0000E+00	13	.0000E+00	14	.0000E+00	15	.0000E+00	16	.0000E+00
17	.0000E+00	18	.0000E+00	19	.0000E+00	20	.0000E+00	21	.0000E+00	22	.0000E+00	23	.0000E+00	24	.0000E+00

* SOURCE EMISSION RATE SCALARS WHICH VARY DIURNALLY AND BY DAY OF WEEK (HRDOW) *

SOURCE ID = VOL71 ; SOURCE TYPE = VOLUME :

HOUR	SCALAR	HOUR	SCALAR	HOUR	SCALAR	HOUR	SCALAR	HOUR	SCALAR	HOUR	SCALAR	HOUR	SCALAR	HOUR	SCALAR
DAY OF WEEK = WEEKDAY															
1	.0000E+00	2	.0000E+00	3	.0000E+00	4	.0000E+00	5	.0000E+00	6	.0000E+00	7	.0000E+00	8	.0000E+00
9	.1000E+01	10	.1000E+01	11	.1000E+01	12	.1000E+01	13	.1000E+01	14	.1000E+01	15	.1000E+01	16	.1000E+01
17	.0000E+00	18	.0000E+00	19	.0000E+00	20	.0000E+00	21	.0000E+00	22	.0000E+00	23	.0000E+00	24	.0000E+00
DAY OF WEEK = SATURDAY															
1	.0000E+00	2	.0000E+00	3	.0000E+00	4	.0000E+00	5	.0000E+00	6	.0000E+00	7	.0000E+00	8	.0000E+00
9	.0000E+00	10	.0000E+00	11	.0000E+00	12	.0000E+00	13	.0000E+00	14					

```
      .0000E+00   15  .0000E+00   16  .0000E+00
     17  .0000E+00   18  .0000E+00   19  .0000E+00   20  .0000E+00   21  .0000E+00   22
      .0000E+00   23  .0000E+00   24  .0000E+00
                                              DAY OF WEEK = SUNDAY
      1  .0000E+00    2  .0000E+00    3  .0000E+00    4  .0000E+00    5  .0000E+00    6
      .0000E+00    7  .0000E+00    8  .0000E+00
      9  .0000E+00   10  .0000E+00   11  .0000E+00   12  .0000E+00   13  .0000E+00   14
      .0000E+00   15  .0000E+00   16  .0000E+00
     17  .0000E+00   18  .0000E+00   19  .0000E+00   20  .0000E+00   21  .0000E+00   22
      .0000E+00   23  .0000E+00   24  .0000E+00
FF *** AERMOD - VERSION 23132  ***   *** C:\Users\Michael Tirohn\Desktop\HRAs\15496
Ramona and Webster\15496  ***        04/23/24
 *** AERMET - VERSION  16216 ***
 ***                                                                          ***
 10:49:36

                              PAGE  79
 *** MODELOPTs:    RegDFAULT  CONC  ELEV  FLGPOL  URBAN  ADJ_U*

                   * SOURCE EMISSION RATE SCALARS WHICH VARY DIURNALLY AND BY DAY OF
                   WEEK (HRDOW) *

 SOURCE ID = VOL72        ; SOURCE TYPE = VOLUME   :
  HOUR   SCALAR   HOUR   SCALAR   HOUR   SCALAR   HOUR   SCALAR   HOUR   SCALAR   HOUR
  SCALAR   HOUR   SCALAR   HOUR   SCALAR
 - - - - - - - - - - - - - - - - - - - - - - - - - - - - - - - - - - - - - - - - - - - -
 - - - - - - - - - - - - - - - - - - - - -
                                              DAY OF WEEK = WEEKDAY
      1  .0000E+00    2  .0000E+00    3  .0000E+00    4  .0000E+00    5  .0000E+00    6
      .0000E+00    7  .0000E+00    8  .0000E+00
      9  .1000E+01   10  .1000E+01   11  .1000E+01   12  .1000E+01   13  .1000E+01   14
      .1000E+01   15  .1000E+01   16  .1000E+01
     17  .0000E+00   18  .0000E+00   19  .0000E+00   20  .0000E+00   21  .0000E+00   22
      .0000E+00   23  .0000E+00   24  .0000E+00
                                              DAY OF WEEK = SATURDAY
      1  .0000E+00    2  .0000E+00    3  .0000E+00    4  .0000E+00    5  .0000E+00    6
      .0000E+00    7  .0000E+00    8  .0000E+00
      9  .0000E+00   10  .0000E+00   11  .0000E+00   12  .0000E+00   13  .0000E+00   14
      .0000E+00   15  .0000E+00   16  .0000E+00
     17  .0000E+00   18  .0000E+00   19  .0000E+00   20  .0000E+00   21  .0000E+00   22
      .0000E+00   23  .0000E+00   24  .0000E+00
                                              DAY OF WEEK = SUNDAY
      1  .0000E+00    2  .0000E+00    3  .0000E+00    4  .0000E+00    5  .0000E+00    6
      .0000E+00    7  .0000E+00    8  .0000E+00
      9  .0000E+00   10  .0000E+00   11  .0000E+00   12  .0000E+00   13  .0000E+00   14
      .0000E+00   15  .0000E+00   16  .0000E+00
     17  .0000E+00   18  .0000E+00   19  .0000E+00   20  .0000E+00   21  .0000E+00   22
      .0000E+00   23  .0000E+00   24  .0000E+00
FF *** AERMOD - VERSION 23132  ***   *** C:\Users\Michael Tirohn\Desktop\HRAs\15496
Ramona and Webster\15496  ***        04/23/24
 *** AERMET - VERSION  16216 ***
 ***                                                                          ***
 10:49:36

                              PAGE  80
 *** MODELOPTs:    RegDFAULT  CONC  ELEV  FLGPOL  URBAN  ADJ_U*

                   * SOURCE EMISSION RATE SCALARS WHICH VARY DIURNALLY AND BY DAY OF
                   WEEK (HRDOW) *

 SOURCE ID = VOL73        ; SOURCE TYPE = VOLUME   :
  HOUR   SCALAR   HOUR   SCALAR   HOUR   SCALAR   HOUR   SCALAR   HOUR   SCALAR   HOUR
  SCALAR   HOUR   SCALAR   HOUR   SCALAR
 - - - - - - - - - - - - - - - - - - - - - - - - - - - - - - - - - - - - - - - - - - - -
 - - - - - - - - - - - - - - - - - - - - -
                                              DAY OF WEEK = WEEKDAY
```

```
3368       1  .0000E+00    2  .0000E+00    3  .0000E+00    4  .0000E+00    5  .0000E+00    6
           .0000E+00    7  .0000E+00    8  .0000E+00
3369       9  .1000E+01   10  .1000E+01   11  .1000E+01   12  .1000E+01   13  .1000E+01   14
           .1000E+01   15  .1000E+01   16  .1000E+01
3370      17  .0000E+00   18  .0000E+00   19  .0000E+00   20  .0000E+00   21  .0000E+00   22
          .0000E+00   23  .0000E+00   24  .0000E+00
3371                                                DAY OF WEEK = SATURDAY
3372       1  .0000E+00    2  .0000E+00    3  .0000E+00    4  .0000E+00    5  .0000E+00    6
           .0000E+00    7  .0000E+00    8  .0000E+00
3373       9  .0000E+00   10  .0000E+00   11  .0000E+00   12  .0000E+00   13  .0000E+00   14
           .0000E+00   15  .0000E+00   16  .0000E+00
3374      17  .0000E+00   18  .0000E+00   19  .0000E+00   20  .0000E+00   21  .0000E+00   22
          .0000E+00   23  .0000E+00   24  .0000E+00
3375                                                DAY OF WEEK = SUNDAY
3376       1  .0000E+00    2  .0000E+00    3  .0000E+00    4  .0000E+00    5  .0000E+00    6
           .0000E+00    7  .0000E+00    8  .0000E+00
3377       9  .0000E+00   10  .0000E+00   11  .0000E+00   12  .0000E+00   13  .0000E+00   14
           .0000E+00   15  .0000E+00   16  .0000E+00
3378      17  .0000E+00   18  .0000E+00   19  .0000E+00   20  .0000E+00   21  .0000E+00   22
          .0000E+00   23  .0000E+00   24  .0000E+00
3379  FF *** AERMOD - VERSION 23132  ***   *** C:\Users\Michael Tirohn\Desktop\HRAs\15496
      Ramona and Webster\15496  ***        04/23/24
3380   *** AERMET - VERSION  16216 ***
       ***                                                                    ***
       10:49:36
3381
                                  PAGE  81
3382   *** MODELOPTs:    RegDFAULT  CONC  ELEV  FLGPOL  URBAN  ADJ_U*
3383
3384                     * SOURCE EMISSION RATE SCALARS WHICH VARY DIURNALLY AND BY DAY OF
                        WEEK (HRDOW) *
3385
3386   SOURCE ID = VOL74        ; SOURCE TYPE = VOLUME   :
3387    HOUR   SCALAR   HOUR   SCALAR   HOUR   SCALAR   HOUR   SCALAR   HOUR   SCALAR   HOUR
       SCALAR   HOUR   SCALAR   HOUR   SCALAR
3388   - - - - - - - - - - - - - - - - - - - - - - - - - - - - - - - - - - - - - - - - - - - - - -
       - - - - - - - - - - - - - - - - - - - -
3389                                                DAY OF WEEK = WEEKDAY
3390       1  .0000E+00    2  .0000E+00    3  .0000E+00    4  .0000E+00    5  .0000E+00    6
           .0000E+00    7  .0000E+00    8  .0000E+00
3391       9  .1000E+01   10  .1000E+01   11  .1000E+01   12  .1000E+01   13  .1000E+01   14
           .1000E+01   15  .1000E+01   16  .1000E+01
3392      17  .0000E+00   18  .0000E+00   19  .0000E+00   20  .0000E+00   21  .0000E+00   22
          .0000E+00   23  .0000E+00   24  .0000E+00
3393                                                DAY OF WEEK = SATURDAY
3394       1  .0000E+00    2  .0000E+00    3  .0000E+00    4  .0000E+00    5  .0000E+00    6
           .0000E+00    7  .0000E+00    8  .0000E+00
3395       9  .0000E+00   10  .0000E+00   11  .0000E+00   12  .0000E+00   13  .0000E+00   14
           .0000E+00   15  .0000E+00   16  .0000E+00
3396      17  .0000E+00   18  .0000E+00   19  .0000E+00   20  .0000E+00   21  .0000E+00   22
          .0000E+00   23  .0000E+00   24  .0000E+00
3397                                                DAY OF WEEK = SUNDAY
3398       1  .0000E+00    2  .0000E+00    3  .0000E+00    4  .0000E+00    5  .0000E+00    6
           .0000E+00    7  .0000E+00    8  .0000E+00
3399       9  .0000E+00   10  .0000E+00   11  .0000E+00   12  .0000E+00   13  .0000E+00   14
           .0000E+00   15  .0000E+00   16  .0000E+00
3400      17  .0000E+00   18  .0000E+00   19  .0000E+00   20  .0000E+00   21  .0000E+00   22
          .0000E+00   23  .0000E+00   24  .0000E+00
3401  FF *** AERMOD - VERSION 23132  ***   *** C:\Users\Michael Tirohn\Desktop\HRAs\15496
      Ramona and Webster\15496  ***        04/23/24
3402   *** AERMET - VERSION  16216 ***
       ***                                                                    ***
       10:49:36
3403
                                  PAGE  82
3404   *** MODELOPTs:    RegDFAULT  CONC  ELEV  FLGPOL  URBAN  ADJ_U*
```

```
3405
3406                    * SOURCE EMISSION RATE SCALARS WHICH VARY DIURNALLY AND BY DAY OF
                        WEEK (HRDOW) *
3407
3408    SOURCE ID = VOL75        ; SOURCE TYPE = VOLUME   :
3409     HOUR   SCALAR   HOUR   SCALAR   HOUR   SCALAR   HOUR   SCALAR   HOUR   SCALAR   HOUR
         SCALAR   HOUR   SCALAR   HOUR   SCALAR
3410    - - - - - - - - - - - - - - - - - - - - - - - - - - - - - - - - - - - - - - - - - - - -
        - - - - - - - - - - - - - - - - - - - -
3411                                                DAY OF WEEK = WEEKDAY
3412       1  .0000E+00    2  .0000E+00    3  .0000E+00    4  .0000E+00    5  .0000E+00    6
           .0000E+00    7  .0000E+00    8  .0000E+00
3413       9  .1000E+01   10  .1000E+01   11  .1000E+01   12  .1000E+01   13  .1000E+01   14
           .1000E+01   15  .1000E+01   16  .1000E+01
3414      17  .0000E+00   18  .0000E+00   19  .0000E+00   20  .0000E+00   21  .0000E+00   22
          .0000E+00   23  .0000E+00   24  .0000E+00
3415                                                DAY OF WEEK = SATURDAY
3416       1  .0000E+00    2  .0000E+00    3  .0000E+00    4  .0000E+00    5  .0000E+00    6
           .0000E+00    7  .0000E+00    8  .0000E+00
3417       9  .0000E+00   10  .0000E+00   11  .0000E+00   12  .0000E+00   13  .0000E+00   14
           .0000E+00   15  .0000E+00   16  .0000E+00
3418      17  .0000E+00   18  .0000E+00   19  .0000E+00   20  .0000E+00   21  .0000E+00   22
          .0000E+00   23  .0000E+00   24  .0000E+00
3419                                                DAY OF WEEK = SUNDAY
3420       1  .0000E+00    2  .0000E+00    3  .0000E+00    4  .0000E+00    5  .0000E+00    6
           .0000E+00    7  .0000E+00    8  .0000E+00
3421       9  .0000E+00   10  .0000E+00   11  .0000E+00   12  .0000E+00   13  .0000E+00   14
           .0000E+00   15  .0000E+00   16  .0000E+00
3422      17  .0000E+00   18  .0000E+00   19  .0000E+00   20  .0000E+00   21  .0000E+00   22
          .0000E+00   23  .0000E+00   24  .0000E+00
3423    FF *** AERMOD - VERSION 23132  ***   *** C:\Users\Michael Tirohn\Desktop\HRAs\15496
        Ramona and Webster\15496  ***        04/23/24
3424     *** AERMET - VERSION  16216 ***
         ***                                                                    ***
         10:49:36
3425
                                    PAGE  83
3426     *** MODELOPTs:    RegDFAULT  CONC  ELEV  FLGPOL  URBAN  ADJ_U*
3427
3428                    * SOURCE EMISSION RATE SCALARS WHICH VARY DIURNALLY AND BY DAY OF
                        WEEK (HRDOW) *
3429
3430    SOURCE ID = VOL76        ; SOURCE TYPE = VOLUME   :
3431     HOUR   SCALAR   HOUR   SCALAR   HOUR   SCALAR   HOUR   SCALAR   HOUR   SCALAR   HOUR
         SCALAR   HOUR   SCALAR   HOUR   SCALAR
3432    - - - - - - - - - - - - - - - - - - - - - - - - - - - - - - - - - - - - - - - - - - - -
        - - - - - - - - - - - - - - - - - - - -
3433                                                DAY OF WEEK = WEEKDAY
3434       1  .0000E+00    2  .0000E+00    3  .0000E+00    4  .0000E+00    5  .0000E+00    6
           .0000E+00    7  .0000E+00    8  .0000E+00
3435       9  .1000E+01   10  .1000E+01   11  .1000E+01   12  .1000E+01   13  .1000E+01   14
           .1000E+01   15  .1000E+01   16  .1000E+01
3436      17  .0000E+00   18  .0000E+00   19  .0000E+00   20  .0000E+00   21  .0000E+00   22
          .0000E+00   23  .0000E+00   24  .0000E+00
3437                                                DAY OF WEEK = SATURDAY
3438       1  .0000E+00    2  .0000E+00    3  .0000E+00    4  .0000E+00    5  .0000E+00    6
           .0000E+00    7  .0000E+00    8  .0000E+00
3439       9  .0000E+00   10  .0000E+00   11  .0000E+00   12  .0000E+00   13  .0000E+00   14
           .0000E+00   15  .0000E+00   16  .0000E+00
3440      17  .0000E+00   18  .0000E+00   19  .0000E+00   20  .0000E+00   21  .0000E+00   22
          .0000E+00   23  .0000E+00   24  .0000E+00
3441                                                DAY OF WEEK = SUNDAY
3442       1  .0000E+00    2  .0000E+00    3  .0000E+00    4  .0000E+00    5  .0000E+00    6
           .0000E+00    7  .0000E+00    8  .0000E+00
3443       9  .0000E+00   10  .0000E+00   11  .0000E+00   12  .0000E+00   13  .0000E+00   14
           .0000E+00   15  .0000E+00   16  .0000E+00
```

```
3444      17  .0000E+00   18  .0000E+00   19  .0000E+00   20  .0000E+00   21  .0000E+00   22
          .0000E+00   23  .0000E+00   24  .0000E+00
3445   FF *** AERMOD - VERSION 23132  ***   *** C:\Users\Michael Tirohn\Desktop\HRAs\15496
       Ramona and Webster\15496  ***        04/23/24
3446    *** AERMET - VERSION  16216 ***
        ***                                                                        ***
        10:49:36
3447
                                    PAGE  84
3448    *** MODELOPTs:    RegDFAULT  CONC  ELEV  FLGPOL  URBAN  ADJ_U*
3449
3450                      * SOURCE EMISSION RATE SCALARS WHICH VARY DIURNALLY AND BY DAY OF
                          WEEK (HRDOW) *
3451
3452    SOURCE ID = VOL77        ; SOURCE TYPE = VOLUME   :
3453     HOUR   SCALAR   HOUR   SCALAR   HOUR   SCALAR   HOUR   SCALAR   HOUR   SCALAR   HOUR
         SCALAR   HOUR   SCALAR   HOUR   SCALAR
3454    - - - - - - - - - - - - - - - - - - - - - - - - - - - - - - - - - - - - - - - - - - - - -
        - - - - - - - - - - - - - - - - - - - -
3455                                                DAY OF WEEK = WEEKDAY
3456       1  .0000E+00    2  .0000E+00    3  .0000E+00    4  .0000E+00    5  .0000E+00    6
          .0000E+00    7  .0000E+00    8  .0000E+00
3457       9  .1000E+01   10  .1000E+01   11  .1000E+01   12  .1000E+01   13  .1000E+01   14
          .1000E+01   15  .1000E+01   16  .1000E+01
3458      17  .0000E+00   18  .0000E+00   19  .0000E+00   20  .0000E+00   21  .0000E+00   22
          .0000E+00   23  .0000E+00   24  .0000E+00
3459                                                DAY OF WEEK = SATURDAY
3460       1  .0000E+00    2  .0000E+00    3  .0000E+00    4  .0000E+00    5  .0000E+00    6
          .0000E+00    7  .0000E+00    8  .0000E+00
3461       9  .0000E+00   10  .0000E+00   11  .0000E+00   12  .0000E+00   13  .0000E+00   14
          .0000E+00   15  .0000E+00   16  .0000E+00
3462      17  .0000E+00   18  .0000E+00   19  .0000E+00   20  .0000E+00   21  .0000E+00   22
          .0000E+00   23  .0000E+00   24  .0000E+00
3463                                                DAY OF WEEK = SUNDAY
3464       1  .0000E+00    2  .0000E+00    3  .0000E+00    4  .0000E+00    5  .0000E+00    6
          .0000E+00    7  .0000E+00    8  .0000E+00
3465       9  .0000E+00   10  .0000E+00   11  .0000E+00   12  .0000E+00   13  .0000E+00   14
          .0000E+00   15  .0000E+00   16  .0000E+00
3466      17  .0000E+00   18  .0000E+00   19  .0000E+00   20  .0000E+00   21  .0000E+00   22
          .0000E+00   23  .0000E+00   24  .0000E+00
3467   FF *** AERMOD - VERSION 23132  ***   *** C:\Users\Michael Tirohn\Desktop\HRAs\15496
       Ramona and Webster\15496  ***        04/23/24
3468    *** AERMET - VERSION  16216 ***
        ***                                                                        ***
        10:49:36
3469
                                    PAGE  85
3470    *** MODELOPTs:    RegDFAULT  CONC  ELEV  FLGPOL  URBAN  ADJ_U*
3471
3472                      * SOURCE EMISSION RATE SCALARS WHICH VARY DIURNALLY AND BY DAY OF
                          WEEK (HRDOW) *
3473
3474    SOURCE ID = VOL78        ; SOURCE TYPE = VOLUME   :
3475     HOUR   SCALAR   HOUR   SCALAR   HOUR   SCALAR   HOUR   SCALAR   HOUR   SCALAR   HOUR
         SCALAR   HOUR   SCALAR   HOUR   SCALAR
3476    - - - - - - - - - - - - - - - - - - - - - - - - - - - - - - - - - - - - - - - - - - - - -
        - - - - - - - - - - - - - - - - - - - -
3477                                                DAY OF WEEK = WEEKDAY
3478       1  .0000E+00    2  .0000E+00    3  .0000E+00    4  .0000E+00    5  .0000E+00    6
          .0000E+00    7  .0000E+00    8  .0000E+00
3479       9  .1000E+01   10  .1000E+01   11  .1000E+01   12  .1000E+01   13  .1000E+01   14
          .1000E+01   15  .1000E+01   16  .1000E+01
3480      17  .0000E+00   18  .0000E+00   19  .0000E+00   20  .0000E+00   21  .0000E+00   22
          .0000E+00   23  .0000E+00   24  .0000E+00
3481                                                DAY OF WEEK = SATURDAY
3482       1  .0000E+00    2  .0000E+00    3  .0000E+00    4  .0000E+00    5  .0000E+00    6
```

```
      .0000E+00    7  .0000E+00    8  .0000E+00
3483   9  .0000E+00   10  .0000E+00   11  .0000E+00   12  .0000E+00   13  .0000E+00   14
       .0000E+00   15  .0000E+00   16  .0000E+00
3484  17  .0000E+00   18  .0000E+00   19  .0000E+00   20  .0000E+00   21  .0000E+00   22
       .0000E+00   23  .0000E+00   24  .0000E+00
3485                                          DAY OF WEEK = SUNDAY
3486   1  .0000E+00    2  .0000E+00    3  .0000E+00    4  .0000E+00    5  .0000E+00    6
       .0000E+00    7  .0000E+00    8  .0000E+00
3487   9  .0000E+00   10  .0000E+00   11  .0000E+00   12  .0000E+00   13  .0000E+00   14
       .0000E+00   15  .0000E+00   16  .0000E+00
3488  17  .0000E+00   18  .0000E+00   19  .0000E+00   20  .0000E+00   21  .0000E+00   22
       .0000E+00   23  .0000E+00   24  .0000E+00
3489  FF *** AERMOD - VERSION 23132  ***   *** C:\Users\Michael Tirohn\Desktop\HRAs\15496
      Ramona and Webster\15496  ***        04/23/24
3490   *** AERMET - VERSION  16216 ***
       ***                                                                    ***
       10:49:36
3491
                                PAGE  86
3492   *** MODELOPTs:    RegDFAULT  CONC  ELEV  FLGPOL  URBAN  ADJ_U*
3493
3494                     * SOURCE EMISSION RATE SCALARS WHICH VARY DIURNALLY AND BY DAY OF
                        WEEK (HRDOW) *
3495
3496   SOURCE ID = VOL79        ; SOURCE TYPE = VOLUME   :
3497    HOUR   SCALAR   HOUR   SCALAR   HOUR   SCALAR   HOUR   SCALAR   HOUR   SCALAR   HOUR
       SCALAR   HOUR   SCALAR   HOUR   SCALAR
3498   - - - - - - - - - - - - - - - - - - - - - - - - - - - - - - - - - - - - - - - - - - - - -
       - - - - - - - - - - - - - - - - - - - -
3499                                          DAY OF WEEK = WEEKDAY
3500   1  .0000E+00    2  .0000E+00    3  .0000E+00    4  .0000E+00    5  .0000E+00    6
       .0000E+00    7  .0000E+00    8  .0000E+00
3501   9  .1000E+01   10  .1000E+01   11  .1000E+01   12  .1000E+01   13  .1000E+01   14
       .1000E+01   15  .1000E+01   16  .1000E+01
3502  17  .0000E+00   18  .0000E+00   19  .0000E+00   20  .0000E+00   21  .0000E+00   22
       .0000E+00   23  .0000E+00   24  .0000E+00
3503                                          DAY OF WEEK = SATURDAY
3504   1  .0000E+00    2  .0000E+00    3  .0000E+00    4  .0000E+00    5  .0000E+00    6
       .0000E+00    7  .0000E+00    8  .0000E+00
3505   9  .0000E+00   10  .0000E+00   11  .0000E+00   12  .0000E+00   13  .0000E+00   14
       .0000E+00   15  .0000E+00   16  .0000E+00
3506  17  .0000E+00   18  .0000E+00   19  .0000E+00   20  .0000E+00   21  .0000E+00   22
       .0000E+00   23  .0000E+00   24  .0000E+00
3507                                          DAY OF WEEK = SUNDAY
3508   1  .0000E+00    2  .0000E+00    3  .0000E+00    4  .0000E+00    5  .0000E+00    6
       .0000E+00    7  .0000E+00    8  .0000E+00
3509   9  .0000E+00   10  .0000E+00   11  .0000E+00   12  .0000E+00   13  .0000E+00   14
       .0000E+00   15  .0000E+00   16  .0000E+00
3510  17  .0000E+00   18  .0000E+00   19  .0000E+00   20  .0000E+00   21  .0000E+00   22
       .0000E+00   23  .0000E+00   24  .0000E+00
3511  FF *** AERMOD - VERSION 23132  ***   *** C:\Users\Michael Tirohn\Desktop\HRAs\15496
      Ramona and Webster\15496  ***        04/23/24
3512   *** AERMET - VERSION  16216 ***
       ***                                                                    ***
       10:49:36
3513
                                PAGE  87
3514   *** MODELOPTs:    RegDFAULT  CONC  ELEV  FLGPOL  URBAN  ADJ_U*
3515
3516                     * SOURCE EMISSION RATE SCALARS WHICH VARY DIURNALLY AND BY DAY OF
                        WEEK (HRDOW) *
3517
3518   SOURCE ID = VOL80        ; SOURCE TYPE = VOLUME   :
3519    HOUR   SCALAR   HOUR   SCALAR   HOUR   SCALAR   HOUR   SCALAR   HOUR   SCALAR   HOUR
       SCALAR   HOUR   SCALAR   HOUR   SCALAR
3520   - - - - - - - - - - - - - - - - - - - - - - - - - - - - - - - - - - - - - - - - - - - - -
```

```
 - - - - - - - - - - - - - - - - - - - - - - - - - - - - - - - - - - - - - - - - -
                                                DAY OF WEEK = WEEKDAY
    1  .0000E+00    2  .0000E+00    3  .0000E+00    4  .0000E+00    5  .0000E+00    6
    .0000E+00    7  .0000E+00    8  .0000E+00
    9  .1000E+01   10  .1000E+01   11  .1000E+01   12  .1000E+01   13  .1000E+01   14
    .1000E+01   15  .1000E+01   16  .1000E+01
   17  .0000E+00   18  .0000E+00   19  .0000E+00   20  .0000E+00   21  .0000E+00   22
   .0000E+00   23  .0000E+00   24  .0000E+00
                                                DAY OF WEEK = SATURDAY
    1  .0000E+00    2  .0000E+00    3  .0000E+00    4  .0000E+00    5  .0000E+00    6
    .0000E+00    7  .0000E+00    8  .0000E+00
    9  .0000E+00   10  .0000E+00   11  .0000E+00   12  .0000E+00   13  .0000E+00   14
    .0000E+00   15  .0000E+00   16  .0000E+00
   17  .0000E+00   18  .0000E+00   19  .0000E+00   20  .0000E+00   21  .0000E+00   22
   .0000E+00   23  .0000E+00   24  .0000E+00
                                                DAY OF WEEK = SUNDAY
    1  .0000E+00    2  .0000E+00    3  .0000E+00    4  .0000E+00    5  .0000E+00    6
    .0000E+00    7  .0000E+00    8  .0000E+00
    9  .0000E+00   10  .0000E+00   11  .0000E+00   12  .0000E+00   13  .0000E+00   14
    .0000E+00   15  .0000E+00   16  .0000E+00
   17  .0000E+00   18  .0000E+00   19  .0000E+00   20  .0000E+00   21  .0000E+00   22
   .0000E+00   23  .0000E+00   24  .0000E+00
FF *** AERMOD - VERSION 23132  ***   *** C:\Users\Michael Tirohn\Desktop\HRAs\15496
Ramona and Webster\15496  ***        04/23/24
 *** AERMET - VERSION  16216 ***
 ***                                                                        ***
 10:49:36

                               PAGE  88
 *** MODELOPTs:    RegDFAULT  CONC  ELEV  FLGPOL  URBAN  ADJ_U*

                   * SOURCE EMISSION RATE SCALARS WHICH VARY DIURNALLY AND BY DAY OF
                   WEEK (HRDOW) *

 SOURCE ID = VOL81        ; SOURCE TYPE = VOLUME   :
  HOUR   SCALAR   HOUR   SCALAR   HOUR   SCALAR   HOUR   SCALAR   HOUR   SCALAR   HOUR
  SCALAR   HOUR   SCALAR   HOUR   SCALAR
 - - - - - - - - - - - - - - - - - - - - - - - - - - - - - - - - - - - - - - - - - - - -
 - - - - - - - - - - - - - - - - - - - - - - - - - - - - - - - - - - - - - - - - -
                                                DAY OF WEEK = WEEKDAY
    1  .0000E+00    2  .0000E+00    3  .0000E+00    4  .0000E+00    5  .0000E+00    6
    .0000E+00    7  .0000E+00    8  .0000E+00
    9  .1000E+01   10  .1000E+01   11  .1000E+01   12  .1000E+01   13  .1000E+01   14
    .1000E+01   15  .1000E+01   16  .1000E+01
   17  .0000E+00   18  .0000E+00   19  .0000E+00   20  .0000E+00   21  .0000E+00   22
   .0000E+00   23  .0000E+00   24  .0000E+00
                                                DAY OF WEEK = SATURDAY
    1  .0000E+00    2  .0000E+00    3  .0000E+00    4  .0000E+00    5  .0000E+00    6
    .0000E+00    7  .0000E+00    8  .0000E+00
    9  .0000E+00   10  .0000E+00   11  .0000E+00   12  .0000E+00   13  .0000E+00   14
    .0000E+00   15  .0000E+00   16  .0000E+00
   17  .0000E+00   18  .0000E+00   19  .0000E+00   20  .0000E+00   21  .0000E+00   22
   .0000E+00   23  .0000E+00   24  .0000E+00
                                                DAY OF WEEK = SUNDAY
    1  .0000E+00    2  .0000E+00    3  .0000E+00    4  .0000E+00    5  .0000E+00    6
    .0000E+00    7  .0000E+00    8  .0000E+00
    9  .0000E+00   10  .0000E+00   11  .0000E+00   12  .0000E+00   13  .0000E+00   14
    .0000E+00   15  .0000E+00   16  .0000E+00
   17  .0000E+00   18  .0000E+00   19  .0000E+00   20  .0000E+00   21  .0000E+00   22
   .0000E+00   23  .0000E+00   24  .0000E+00
FF *** AERMOD - VERSION 23132  ***   *** C:\Users\Michael Tirohn\Desktop\HRAs\15496
Ramona and Webster\15496  ***        04/23/24
 *** AERMET - VERSION  16216 ***
 ***                                                                        ***
 10:49:36
```

*** MODELOPTs: RegDFAULT CONC ELEV FLGPOL URBAN ADJ_U*

* SOURCE EMISSION RATE SCALARS WHICH VARY DIURNALLY AND BY DAY OF WEEK (HRDOW) *

SOURCE ID = PAREA1 ; SOURCE TYPE = AREAPOLY :

HOUR	SCALAR	HOUR	SCALAR	HOUR	SCALAR	HOUR	SCALAR	HOUR	SCALAR	HOUR	SCALAR	HOUR	SCALAR	HOUR	SCALAR

DAY OF WEEK = WEEKDAY

1	.0000E+00	2	.0000E+00	3	.0000E+00	4	.0000E+00	5	.0000E+00	6	.0000E+00	7	.0000E+00	8	.0000E+00
9	.1000E+01	10	.1000E+01	11	.1000E+01	12	.1000E+01	13	.1000E+01	14	.1000E+01	15	.1000E+01	16	.1000E+01
17	.0000E+00	18	.0000E+00	19	.0000E+00	20	.0000E+00	21	.0000E+00	22	.0000E+00	23	.0000E+00	24	.0000E+00

DAY OF WEEK = SATURDAY

1	.0000E+00	2	.0000E+00	3	.0000E+00	4	.0000E+00	5	.0000E+00	6	.0000E+00	7	.0000E+00	8	.0000E+00
9	.0000E+00	10	.0000E+00	11	.0000E+00	12	.0000E+00	13	.0000E+00	14	.0000E+00	15	.0000E+00	16	.0000E+00
17	.0000E+00	18	.0000E+00	19	.0000E+00	20	.0000E+00	21	.0000E+00	22	.0000E+00	23	.0000E+00	24	.0000E+00

DAY OF WEEK = SUNDAY

1	.0000E+00	2	.0000E+00	3	.0000E+00	4	.0000E+00	5	.0000E+00	6	.0000E+00	7	.0000E+00	8	.0000E+00
9	.0000E+00	10	.0000E+00	11	.0000E+00	12	.0000E+00	13	.0000E+00	14	.0000E+00	15	.0000E+00	16	.0000E+00
17	.0000E+00	18	.0000E+00	19	.0000E+00	20	.0000E+00	21	.0000E+00	22	.0000E+00	23	.0000E+00	24	.0000E+00

FF *** AERMOD - VERSION 23132 *** *** C:\Users\Michael Tirohn\Desktop\HRAs\15496 Ramona and Webster\15496 *** 04/23/24

*** AERMET - VERSION 16216 ***

*** *** 10:49:36

*** MODELOPTs: RegDFAULT CONC ELEV FLGPOL URBAN ADJ_U*

*** DISCRETE CARTESIAN RECEPTORS ***
(X-COORD, Y-COORD, ZELEV, ZHILL, ZFLAG)
(METERS)

(477424.7, 3744382.6, 452.8, 452.8, 2.0); (477213.8, 3744370.0, 454.0, 454.0, 2.0);
(477380.5, 3744305.7, 453.2, 453.2, 2.0); (477400.2, 3744278.7, 453.2, 453.2, 2.0);
(477404.5, 3744266.3, 453.6, 453.6, 2.0); (477670.1, 3744412.1, 451.0, 451.0, 2.0);
(477815.7, 3744578.1, 449.0, 449.0, 2.0); (477814.7, 3744606.0, 449.0, 449.0, 2.0);
(477815.1, 3744542.2, 449.1, 449.1, 2.0); (477824.0, 3744630.3, 448.9, 448.9, 2.0);
(477736.8, 3744808.1, 448.5, 448.5, 2.0); (477789.8, 3744794.0, 448.0, 448.0, 2.0);
(477955.8, 3744839.7, 447.8, 447.8, 2.0); (477957.4, 3744567.4, 448.0, 448.0, 2.0);
(477954.4, 3744280.7, 449.5, 449.5, 2.0); (477562.6, 3745009.3, 450.0, 450.0, 2.0);
(477524.4, 3745009.2, 450.0, 450.0, 2.0); (477615.7, 3744987.4, 449.0, 449.0, 2.0);
(477490.5, 3745035.1, 450.0, 450.0, 2.0); (477713.0, 3744991.7, 448.6, 448.6, 2.0);
(477475.9, 3745070.3, 450.0, 450.0, 2.0); (477595.3,

```
      3745069.5,     449.5,     449.5,       2.0);
3597  ( 477694.5, 3745066.2,     449.0,     449.0,       2.0);         ( 477936.6,
      3745026.3,     447.1,     447.1,       2.0);
3598  ( 477351.8, 3745113.8,     451.0,     451.0,       2.0);         ( 477093.4,
      3745114.5,     454.0,     454.0,       2.0);
3599  ( 479215.4, 3744652.2,     443.0,     443.0,       2.0);         ( 479236.3,
      3744561.6,     443.0,     443.0,       2.0);
3600  ( 479213.1, 3744725.0,     443.0,     443.0,       2.0);         ( 479214.0,
      3744782.3,     443.0,     443.0,       2.0);
3601  ( 479212.6, 3744856.5,     443.0,     443.0,       2.0);         ( 480888.3,
      3744253.5,     441.0,     509.0,       2.0);
3602  ( 477609.2, 3744101.3,     452.0,     452.0,       2.0);         ( 477767.8,
      3744413.5,     450.6,     450.6,       2.0);
3603  ( 477561.0, 3744446.8,     451.6,     451.6,       2.0);         ( 477490.5,
      3744456.1,     452.0,     452.0,       2.0);
3604  ( 477505.6, 3744456.3,     452.0,     452.0,       2.0);         ( 477849.9,
      3745729.1,     448.0,     448.0,       2.0);
3605  ( 477843.1, 3745423.5,     448.0,     448.0,       2.0);         ( 478155.4,
      3745718.9,     447.0,     447.0,       2.0);
3606  ( 477718.9, 3745130.6,     448.5,     448.5,       2.0);         ( 477462.6,
      3745732.6,     450.0,     450.0,       2.0);
3607  ( 477424.5, 3746103.5,     450.0,     450.0,       2.0);         ( 477839.9,
      3746309.8,     448.0,     448.0,       2.0);
3608  ( 478318.1, 3746022.0,     446.0,     446.0,       2.0);         ( 478237.5,
      3745969.2,     447.0,     447.0,       2.0);
3609  ( 478308.5, 3746385.9,     446.0,     446.0,       2.0);         ( 478244.8,
      3746399.1,     447.0,     447.0,       2.0);
3610  ( 478306.7, 3745794.3,     446.0,     446.0,       2.0);         ( 478467.7,
      3745411.3,     445.0,     445.0,       2.0);
3611  ( 478863.9, 3745278.9,     444.0,     444.0,       2.0);         ( 478377.8,
      3744389.9,     446.0,     446.0,       2.0);
3612  ( 478653.1, 3744643.6,     445.0,     445.0,       2.0);         ( 477798.9,
      3744537.5,     449.4,     449.4,       2.0);
3613  ( 477800.8, 3744571.9,     449.0,     449.0,       2.0);         ( 477831.3,
      3744545.5,     449.0,     449.0,       2.0);
3614  ( 477834.2, 3744604.7,     449.0,     449.0,       2.0);         ( 477841.5,
      3744628.6,     448.7,     448.7,       2.0);
3615  ( 477833.7, 3744578.1,     449.0,     449.0,       2.0);         ( 477812.6,
      3744396.9,     450.0,     450.0,       2.0);
3616  ( 477812.6, 3744303.8,     451.0,     451.0,       2.0);         ( 478090.6,
      3744281.4,     448.0,     448.0,       2.0);
3617  ( 478163.2, 3744411.6,     448.0,     448.0,       2.0);         ( 478377.0,
      3744218.7,     446.0,     446.0,       2.0);
3618  ( 478123.6, 3744085.5,     448.0,     448.0,       2.0);         ( 478322.9,
      3744055.9,     447.0,     447.0,       2.0);
3619  FF *** AERMOD - VERSION 23132  ***   *** C:\Users\Michael Tirohn\Desktop\HRAs\15496
      Ramona and Webster\15496  ***        04/23/24
3620   *** AERMET - VERSION  16216 ***
       ***                                                                    ***
       10:49:36
3621
                                  PAGE  91
3622   *** MODELOPTs:    RegDFAULT  CONC  ELEV  FLGPOL  URBAN  ADJ_U*
3623
3624                                          *** METEOROLOGICAL DAYS SELECTED FOR
                                             PROCESSING ***
3625                                                    (1=YES; 0=NO)
3626
3627             1 1 1 1 1 1 1 1 1 1   1 1 1 1 1 1 1 1 1 1   1 1 1 1 1 1 1 1 1 1   1 1 1 1 1
                 1 1 1 1 1   1 1 1 1 1 1 1 1 1 1 1
3628             1 1 1 1 1 1 1 1 1 1   1 1 1 1 1 1 1 1 1 1   1 1 1 1 1 1 1 1 1 1   1 1 1 1 1
                 1 1 1 1 1   1 1 1 1 1 1 1 1 1 1 1
3629             1 1 1 1 1 1 1 1 1 1   1 1 1 1 1 1 1 1 1 1   1 1 1 1 1 1 1 1 1 1   1 1 1 1 1
                 1 1 1 1 1   1 1 1 1 1 1 1 1 1 1 1
3630             1 1 1 1 1 1 1 1 1 1   1 1 1 1 1 1 1 1 1 1   1 1 1 1 1 1 1 1 1 1   1 1 1 1 1
                 1 1 1 1 1   1 1 1 1 1 1 1 1 1 1 1
```

```
3631              1 1 1 1 1 1 1 1 1 1   1 1 1 1 1 1 1 1 1 1   1 1 1 1 1 1 1 1 1 1   1 1 1 1 1
                  1 1 1 1 1   1 1 1 1 1 1 1 1 1 1
3632              1 1 1 1 1 1 1 1 1 1   1 1 1 1 1 1 1 1 1 1   1 1 1 1 1 1 1 1 1 1   1 1 1 1 1
                  1 1 1 1 1   1 1 1 1 1 1 1 1 1 1
3633              1 1 1 1 1 1 1 1 1 1   1 1 1 1 1 1 1 1 1 1   1 1 1 1 1 1 1 1 1 1   1 1 1 1 1
                  1 1 1 1 1   1 1 1 1 1 1 1 1 1 1
3634              1 1 1 1 1 1 1 1 1 1   1 1 1 1 1
3635
3636                  NOTE:  METEOROLOGICAL DATA ACTUALLY PROCESSED WILL ALSO DEPEND ON WHAT
                      IS INCLUDED IN THE DATA FILE.
3637
3638
3639
3640                                      *** UPPER BOUND OF FIRST THROUGH FIFTH WIND SPEED
                                          CATEGORIES ***
3641                                                        (METERS/SEC)
3642
3643                                                    1.54,   3.09,   5.14,   8.23,  10.80,
3644  FF *** AERMOD - VERSION 23132  ***   *** C:\Users\Michael Tirohn\Desktop\HRAs\15496
      Ramona and Webster\15496  ***        04/23/24
3645   *** AERMET - VERSION  16216 ***
       ***                                                                    ***
       10:49:36
3646
                                    PAGE  92
3647   *** MODELOPTs:    RegDFAULT  CONC  ELEV  FLGPOL  URBAN  ADJ_U*
3648
3649                                      *** UP TO THE FIRST 24 HOURS OF METEOROLOGICAL DATA
                                          ***
3650
3651     Surface file:
         PERI_V9_ADJU\PERI_v9.SFC
         Met Version:  16216
3652     Profile file:
         PERI_V9_ADJU\PERI_v9.PFL
3653     Surface format:
         FREE

3654     Profile format:
         FREE

3655     Surface station no.:     3171                  Upper air station no.:     3190
3656                     Name: UNKNOWN                                  Name:
                         UNKNOWN
3657                     Year:   2010                                   Year:   2010
3658
3659   First 24 hours of scalar data
3660   YR MO DY JDY HR     H0     U*     W*  DT/DZ ZICNV ZIMCH  M-O LEN    Z0  BOWEN ALBEDO
       REF WS   WD     HT  REF TA     HT
3661  - - - - - - - - - - - - - - - - - - - - - - - - - - - - - - - - - - - - - - - - - - - -
      - - - - - - - - - - - - - - - - - - -
3662   10 01 01   1 01   -7.9  0.125 -9.000 -9.000 -999.  106.     21.2  0.19   0.61   1.00
       1.30  335.    9.1  282.5    5.5
3663   10 01 01   1 02   -3.9  0.088 -9.000 -9.000 -999.   62.     15.1  0.19   0.61   1.00
       0.90  142.    9.1  280.9    5.5
3664   10 01 01   1 03   -3.9  0.088 -9.000 -9.000 -999.   62.     15.1  0.19   0.61   1.00
       0.90  324.    9.1  280.4    5.5
3665   10 01 01   1 04   -1.3  0.064 -9.000 -9.000 -999.   39.     18.3  0.19   0.61   1.00
       0.40  294.    9.1  278.8    5.5
3666   10 01 01   1 05   -3.9  0.088 -9.000 -9.000 -999.   62.     15.0  0.19   0.61   1.00
       0.90  205.    9.1  278.1    5.5
3667   10 01 01   1 06   -1.3  0.065 -9.000 -9.000 -999.   39.     18.3  0.19   0.61   1.00
       0.40    3.    9.1  277.0    5.5
3668   10 01 01   1 07   -8.0  0.125 -9.000 -9.000 -999.  106.     21.0  0.19   0.61   1.00
       1.30   99.    9.1  277.0    5.5
3669   10 01 01   1 08   -3.3  0.086 -9.000 -9.000 -999.   61.     16.8  0.19   0.61   0.54
```

```
      0.90  319.    9.1  278.8    5.5
3670  10 01 01   1 09   20.1  0.128  0.307  0.010   49.  110.     -9.0  0.19   0.61   0.33
      0.90  239.    9.1  284.2    5.5
3671  10 01 01   1 10   56.7  0.087  0.560  0.010  107.   62.     -1.0  0.19   0.61   0.26
      0.40  188.    9.1  289.2    5.5
3672  10 01 01   1 11   81.5  0.323  0.867  0.008  277.  441.    -35.9  0.19   0.61   0.23
      2.70  310.    9.1  290.9    5.5
3673  10 01 01   1 12   97.1  0.281  1.058  0.008  421.  357.    -19.7  0.19   0.61   0.22
      2.20  357.    9.1  293.1    5.5
3674  10 01 01   1 13   92.2  0.279  1.117  0.008  523.  354.    -20.4  0.19   0.61   0.22
      2.20  356.    9.1  293.8    5.5
3675  10 01 01   1 14   77.6  0.275  1.102  0.008  595.  347.    -23.2  0.19   0.61   0.23
      2.20   50.    9.1  294.2    5.5
3676  10 01 01   1 15   54.9  0.230  1.006  0.008  640.  266.    -19.2  0.19   0.61   0.27
      1.80   53.    9.1  293.8    5.5
3677  10 01 01   1 16   12.3  0.206  0.613  0.008  648.  225.    -61.5  0.19   0.61   0.36
      1.80   11.    9.1  292.5    5.5
3678  10 01 01   1 17   -3.6  0.087 -9.000 -9.000 -999.   71.     15.6  0.19   0.61   0.64
      0.90  351.    9.1  290.4    5.5
3679  10 01 01   1 18   -3.8  0.087 -9.000 -9.000 -999.   62.     15.2  0.19   0.61   1.00
      0.90  186.    9.1  287.5    5.5
3680  10 01 01   1 19   -3.8  0.087 -9.000 -9.000 -999.   62.     15.2  0.19   0.61   1.00
      0.90  275.    9.1  285.9    5.5
3681  10 01 01   1 20   -1.2  0.064 -9.000 -9.000 -999.   39.     18.1  0.19   0.61   1.00
      0.40  181.    9.1  285.4    5.5
3682  10 01 01   1 21   -7.8  0.125 -9.000 -9.000 -999.  106.     21.3  0.19   0.61   1.00
      1.30  318.    9.1  284.9    5.5
3683  10 01 01   1 22   -3.8  0.088 -9.000 -9.000 -999.   62.     15.1  0.19   0.61   1.00
      0.90  196.    9.1  283.1    5.5
3684  10 01 01   1 23   -3.8  0.088 -9.000 -9.000 -999.   62.     15.1  0.19   0.61   1.00
      0.90  330.    9.1  281.4    5.5
3685  10 01 01   1 24   -7.9  0.125 -9.000 -9.000 -999.  106.     21.2  0.19   0.61   1.00
      1.30  332.    9.1  280.9    5.5
3686
3687
3688  First hour of profile data
3689  YR MO DY HR HEIGHT F  WDIR    WSPD AMB_TMP sigmaA  sigmaW  sigmaV
3690  10 01 01 01    5.5 0 -999.  -99.00   282.6   99.0  -99.00  -99.00
3691  10 01 01 01    9.1 1  335.    1.30  -999.0   99.0  -99.00  -99.00
3692
3693  F indicates top of profile (=1) or below (=0)
3694  FF *** AERMOD - VERSION 23132  ***   *** C:\Users\Michael Tirohn\Desktop\HRAs\15496
      Ramona and Webster\15496  ***        04/23/24
3695  *** AERMET - VERSION  16216 ***
      ***                                                                    ***
      10:49:36
3696
                                  PAGE  93
3697  *** MODELOPTs:    RegDFAULT  CONC  ELEV  FLGPOL  URBAN  ADJ_U*
3698
3699                              *** THE   1ST HIGHEST 24-HR AVERAGE CONCENTRATION   VALUES
                                  FOR SOURCE GROUP:  ALL      ***
3700                                  INCLUDING SOURCE(S):     VOL1        , VOL2        ,
                                      VOL3        , VOL4        , VOL5        ,
3701                  VOL6        , VOL7        , VOL8        , VOL9        , VOL10       ,
                      VOL11       , VOL12       , VOL13       ,
3702                  VOL14       , VOL15       , VOL16       , VOL17       , VOL18       ,
                      VOL19       , VOL20       , VOL21       ,
3703                  VOL22       , VOL23       , VOL24       , VOL25       , VOL26       ,
                      VOL27       , VOL28       ,  . . .      ,
3704
3705                                    *** DISCRETE CARTESIAN RECEPTOR POINTS ***
3706
3707                                  ** CONC OF PM_10    IN
                                      MICROGRAMS/M**3                              **
3708
```

X-COORD (M)	Y-COORD (M)	CONC	(YYMMDDHH)	X-COORD (M)	Y-COORD (M)	CONC	(YYMMDDHH)
477424.69	3744382.61	0.28237c	(15012824)	477213.82	3744369.96	0.10772c	(14012424)
477380.46	3744305.70	0.16071c	(15012824)	477400.18	3744278.74	0.14684c	(15012824)
477404.46	3744266.26	0.13858c	(15012824)	477670.12	3744412.08	0.82303	(16122224)
477815.73	3744578.06	0.34638c	(10020524)	477814.74	3744606.00	0.25451c	(10020524)
477815.07	3744542.24	0.74929c	(10020524)	477823.95	3744630.32	0.20722c	(10020524)
477736.85	3744808.14	0.43817c	(10020524)	477789.77	3744794.01	0.47595c	(10020524)
477955.75	3744839.69	0.08982	(15122224)	477957.38	3744567.40	0.09952	(14032624)
477954.41	3744280.72	0.11317m	(10052024)	477562.65	3745009.29	0.48527c	(10121724)
477524.40	3745009.20	0.46246c	(10121724)	477615.67	3744987.44	0.51045c	(10121724)
477490.45	3745035.09	0.37503	(16010524)	477713.00	3744991.73	0.22617	(11112424)
477475.86	3745070.32	0.29699	(16010524)	477595.28	3745069.46	0.33534c	(10121724)
477694.47	3745066.20	0.17773c	(10020924)	477936.57	3745026.32	0.07168	(15122224)
477351.77	3745113.76	0.21572	(16010524)	477093.41	3745114.53	0.07685	(10121524)
479215.36	3744652.20	0.01076	(14122224)	479236.29	3744561.65	0.00994m	(10120824)
479213.08	3744725.01	0.01182	(14122224)	479213.99	3744782.35	0.01243	(14122224)
479212.63	3744856.52	0.01295	(14122224)	480888.33	3744253.54	0.00650m	(10120824)
477609.25	3744101.28	0.14950	(16122224)	477767.75	3744413.46	0.74958b	(10120624)
477561.01	3744446.83	0.95412	(16122224)	477490.45	3744456.09	1.01094	(16122224)
477505.65	3744456.33	1.06307	(16122224)	477849.91	3745729.07	0.03657c	(16012224)
477843.14	3745423.53	0.04834c	(10020924)	478155.38	3745718.86	0.01955c	(14020624)
477718.88	3745130.57	0.12913c	(10020924)	477462.62	3745732.62	0.05057c	(10121724)
477424.48	3746103.52	0.03435	(11121924)	477839.86	3746309.85	0.03302c	(16012224)
478318.10	3746021.99	0.01475c	(10120324)	478237.48	3745969.16	0.01733c	(10120324)
478308.53	3746385.91	0.01761c	(10120324)	478244.77	3746399.12	0.01861c	(10120324)
478306.71	3745794.26	0.01666	(15122224)	478467.71	3745411.31	0.01605c	(14120524)
478863.94	3745278.95	0.01450	(10010624)	478377.82	3744389.90	0.03500	(14040124)
478653.06	3744643.63	0.01484	(14122224)	477798.92	3744537.50	0.92742c	(10020524)
477800.84	3744571.93	0.40243c	(10020524)	477831.33	3744545.49	0.59901c	(10020524)
477834.24	3744604.71	0.23410c	(10020524)	477841.54	3744628.64	0.19229c	(10020524)
477833.74	3744578.15	0.30854c	(10020524)	477812.62	3744396.90	0.48184b	(10120624)
477812.62	3744303.78	0.23557	(14120124)	478090.56	3744281.45	0.06514m	(10052024)

```
         478163.25   3744411.63        0.06153  (14040124)                478377.04
         3744218.74        0.02739  (15121424)
         478123.62   3744085.48        0.04692c (16011924)                478322.87
         3744055.89        0.02765m (10052024)
FF *** AERMOD - VERSION 23132  ***   *** C:\Users\Michael Tirohn\Desktop\HRAs\15496
Ramona and Webster\15496  ***        04/23/24
 *** AERMET - VERSION  16216 ***
 ***                                                                      ***
 10:49:36

                                PAGE  94
 *** MODELOPTs:    RegDFAULT  CONC  ELEV  FLGPOL  URBAN  ADJ_U*

                                                  *** THE SUMMARY OF HIGHEST 24-HR RESULTS
                                                  ***


                                      ** CONC OF PM_10    IN
                                      MICROGRAMS/M**3                          **


                                                          DATE

                                                            NETWORK
GROUP ID                            AVERAGE CONC     (YYMMDDHH)             RECEPTOR  (XR,
YR, ZELEV, ZHILL, ZFLAG)    OF TYPE  GRID-ID
- - - - - - - - - - - - - - - - - - - - - - - - - - - - - - - - - - - - - - - - - - - - - - -
- - - - - - - - - - - - - - - - - - - - - - - -

ALL      HIGH   1ST HIGH VALUE IS       1.06307  ON 16122224: AT (  477505.65,
3744456.33,   452.00,   452.00,    2.00)  DC


 *** RECEPTOR TYPES:  GC = GRIDCART
                      GP = GRIDPOLR
                      DC = DISCCART
                      DP = DISCPOLR
FF *** AERMOD - VERSION 23132  ***   *** C:\Users\Michael Tirohn\Desktop\HRAs\15496
Ramona and Webster\15496  ***        04/23/24
 *** AERMET - VERSION  16216 ***
 ***                                                                      ***
 10:49:36

                                PAGE  95
 *** MODELOPTs:    RegDFAULT  CONC  ELEV  FLGPOL  URBAN  ADJ_U*

 *** Message Summary : AERMOD Model Execution ***

  --------- Summary of Total Messages --------

 A Total of            0 Fatal Error Message(s)
 A Total of            4 Warning Message(s)
 A Total of         2028 Informational Message(s)

 A Total of        43824 Hours Were Processed

 A Total of          978 Calm Hours Identified

 A Total of         1050 Missing Hours Identified (  2.40 Percent)


    ******** FATAL ERROR MESSAGES ********
               ***  NONE  ***


    ********   WARNING MESSAGES   ********
```

```
3790    ME W186    1466       MEOPEN: THRESH_1MIN 1-min ASOS wind speed threshold
        used           0.50
3791    ME W187    1466       MEOPEN: ADJ_U* Option for Stable Low Winds used in
        AERMET
3792    MX W450   17521       CHKDAT: Record Out of Sequence in Meteorological File at:
        14010101
3793    MX W450   17521       CHKDAT: Record Out of Sequence in Meteorological File at:    2
        year gap
3794
3795       ***********************************
3796       *** AERMOD Finishes Successfully ***
3797       ***********************************
3798
3799
```

```
**
**************************************
**
** AERMOD Input Produced by:
** AERMOD View Ver. 12.0.0
** Lakes Environmental Software Inc.
** Date: 4/23/2024
** File: C:\Users\Alyssa Barnett\Desktop\HRA\15496 Ramona and Webster\15496 Cons
PM25\15496 Cons PM25.ADI
**
**************************************
**
**
**************************************
** AERMOD Control Pathway
**************************************
**
**
CO STARTING
   TITLEONE C:\Users\Michael Tirohn\Desktop\HRAs\15496 Ramona and Webster\15496
   MODELOPT DFAULT CONC
   AVERTIME 24
   URBANOPT 2189641 Riverside_County
   POLLUTID PM_2.5
   FLAGPOLE 2.00
   RUNORNOT RUN
   ERRORFIL "15496 Cons PM25.err"
CO FINISHED
**
**************************************
** AERMOD Source Pathway
**************************************
**
**
SO STARTING
** Source Location **
** Source ID - Type - X Coord. - Y Coord. **
   LOCATION VOL1         VOLUME     477827.947  3744751.337      448.000
   LOCATION VOL2         VOLUME     477787.987  3744752.082      448.030
   LOCATION VOL3         VOLUME     477747.536  3744752.578      448.680
   LOCATION VOL4         VOLUME     477707.580  3744753.571      449.000
   LOCATION VOL5         VOLUME     477666.880  3744753.819      449.100
   LOCATION VOL6         VOLUME     477468.674  3744902.881      450.000
   LOCATION VOL7         VOLUME     477509.563  3744902.406      450.000
   LOCATION VOL8         VOLUME     477549.976  3744901.455      450.000
   LOCATION VOL9         VOLUME     477590.865  3744901.931      450.000
   LOCATION VOL10        VOLUME     477621.294  3744901.931      449.620
   LOCATION VOL11        VOLUME     477621.294  3744861.042      449.620
   LOCATION VOL12        VOLUME     477580.405  3744861.517      450.000
   LOCATION VOL13        VOLUME     477539.992  3744861.042      450.000
   LOCATION VOL14        VOLUME     477499.578  3744861.042      450.000
   LOCATION VOL15        VOLUME     477468.198  3744861.517      450.590
   LOCATION VOL16        VOLUME     477468.198  3744821.103      450.720
   LOCATION VOL17        VOLUME     477508.136  3744821.103      450.000
   LOCATION VOL18        VOLUME     477548.550  3744820.628      450.000
   LOCATION VOL19        VOLUME     477588.488  3744820.153      450.000
   LOCATION VOL20        VOLUME     477621.294  3744820.153      449.620
   LOCATION VOL21        VOLUME     477620.819  3744779.802      449.830
   LOCATION VOL22        VOLUME     477580.405  3744780.029      450.000
   LOCATION VOL23        VOLUME     477540.549  3744780.341      450.000
   LOCATION VOL24        VOLUME     477500.589  3744780.341      450.000
   LOCATION VOL25        VOLUME     477468.324  3744780.837      450.720
   LOCATION VOL26        VOLUME     477468.324  3744740.878      450.960
   LOCATION VOL27        VOLUME     477508.283  3744740.382      450.330
   LOCATION VOL28        VOLUME     477547.994  3744740.382      450.000
   LOCATION VOL29        VOLUME     477587.954  3744740.133      450.000
```

```
     LOCATION VOL30        VOLUME     477620.219  3744739.637      450.000
     LOCATION VOL31        VOLUME     477620.219  3744699.429      450.000
     LOCATION VOL32        VOLUME     477580.508  3744700.174      450.000
     LOCATION VOL33        VOLUME     477540.549  3744700.422      450.060
     LOCATION VOL34        VOLUME     477500.589  3744700.670      450.710
     LOCATION VOL35        VOLUME     477468.820  3744700.670      451.000
     LOCATION VOL36        VOLUME     477469.068  3744660.959      451.000
     LOCATION VOL37        VOLUME     477509.028  3744660.711      451.000
     LOCATION VOL38        VOLUME     477548.987  3744660.463      450.030
     LOCATION VOL39        VOLUME     477588.947  3744660.463      450.000
     LOCATION VOL40        VOLUME     477620.716  3744660.711      450.000
     LOCATION VOL41        VOLUME     477620.716  3744620.752      450.000
     LOCATION VOL42        VOLUME     477580.756  3744620.503      450.000
     LOCATION VOL43        VOLUME     477540.797  3744620.255      450.910
     LOCATION VOL44        VOLUME     477500.837  3744620.503      451.000
     LOCATION VOL45        VOLUME     477468.820  3744620.503      451.000
     LOCATION VOL46        VOLUME     477469.068  3744580.544      451.130
     LOCATION VOL47        VOLUME     477509.028  3744580.544      451.000
     LOCATION VOL48        VOLUME     477549.235  3744580.296      451.000
     LOCATION VOL49        VOLUME     477588.698  3744580.544      450.710
     LOCATION VOL50        VOLUME     477620.964  3744580.792      450.000
     LOCATION VOL51        VOLUME     477620.716  3744540.833      450.330
     LOCATION VOL52        VOLUME     477580.976  3744540.186      450.980
     LOCATION VOL53        VOLUME     477540.895  3744540.124      451.000
     LOCATION VOL54        VOLUME     477500.599  3744540.335      451.340
     LOCATION VOL55        VOLUME     477468.952  3744540.546      451.860
     LOCATION VOL56        VOLUME     477468.741  3744500.249      452.000
     LOCATION VOL57        VOLUME     477508.827  3744500.249      451.910
     LOCATION VOL58        VOLUME     477549.123  3744499.827      451.020
     LOCATION VOL59        VOLUME     477589.631  3744500.038      451.000
     LOCATION VOL60        VOLUME     477620.222  3744500.249      450.950
     LOCATION VOL61        VOLUME     477660.729  3744510.587      450.160
     LOCATION VOL62        VOLUME     477700.604  3744510.587      450.000
     LOCATION VOL63        VOLUME     477741.111  3744510.376      450.000
     LOCATION VOL64        VOLUME     477781.197  3744510.165      450.000
     LOCATION VOL65        VOLUME     477821.915  3744510.376      449.490
     LOCATION VOL66        VOLUME     477823.392  3744451.303      450.000
     LOCATION VOL67        VOLUME     477783.095  3744451.303      450.000
     LOCATION VOL68        VOLUME     477742.588  3744451.303      450.290
     LOCATION VOL69        VOLUME     477702.503  3744451.092      450.960
     LOCATION VOL70        VOLUME     477662.417  3744451.092      451.000
     LOCATION VOL71        VOLUME     477621.699  3744451.303      451.000
     LOCATION VOL72        VOLUME     477822.126  3744480.629      449.960
     LOCATION VOL73        VOLUME     477781.830  3744480.629      450.000
     LOCATION VOL74        VOLUME     477741.322  3744480.418      450.000
     LOCATION VOL75        VOLUME     477701.026  3744480.418      450.510
     LOCATION VOL76        VOLUME     477660.518  3744480.418      450.670
     LOCATION VOL77        VOLUME     477620.644  3744480.418      451.000
     LOCATION VOL78        VOLUME     477581.613  3744484.215      451.000
     LOCATION VOL79        VOLUME     477541.106  3744484.637      451.560
     LOCATION VOL80        VOLUME     477501.232  3744484.215      452.000
     LOCATION VOL81        VOLUME     477468.952  3744484.004      452.000
     LOCATION PAREA1       AREAPOLY   477448.461  3744922.560      450.380
** Source Parameters **
     SRCPARAM VOL1         0.0000328468     5.000     9.349     1.400
     SRCPARAM VOL2         0.0000328468     5.000     9.349     1.400
     SRCPARAM VOL3         0.0000328468     5.000     9.349     1.400
     SRCPARAM VOL4         0.0000328468     5.000     9.349     1.400
     SRCPARAM VOL5         0.0000328468     5.000     9.349     1.400
     SRCPARAM VOL6         0.0000328468     5.000     9.349     1.400
     SRCPARAM VOL7         0.0000328468     5.000     9.349     1.400
     SRCPARAM VOL8         0.0000328468     5.000     9.349     1.400
     SRCPARAM VOL9         0.0000328468     5.000     9.349     1.400
     SRCPARAM VOL10        0.0000328468     5.000     9.349     1.400
     SRCPARAM VOL11        0.0000328468     5.000     9.349     1.400
     SRCPARAM VOL12        0.0000328468     5.000     9.349     1.400
```

```
      SRCPARAM VOL13        0.0000328468     5.000     9.349     1.400
      SRCPARAM VOL14        0.0000328468     5.000     9.349     1.400
      SRCPARAM VOL15        0.0000328468     5.000     9.349     1.400
      SRCPARAM VOL16        0.0000328468     5.000     9.349     1.400
      SRCPARAM VOL17        0.0000328468     5.000     9.349     1.400
      SRCPARAM VOL18        0.0000328468     5.000     9.349     1.400
      SRCPARAM VOL19        0.0000328468     5.000     9.349     1.400
      SRCPARAM VOL20        0.0000328468     5.000     9.349     1.400
      SRCPARAM VOL21        0.0000328468     5.000     9.349     1.400
      SRCPARAM VOL22        0.0000328468     5.000     9.349     1.400
      SRCPARAM VOL23        0.0000328468     5.000     9.349     1.400
      SRCPARAM VOL24        0.0000328468     5.000     9.349     1.400
      SRCPARAM VOL25        0.0000328468     5.000     9.349     1.400
      SRCPARAM VOL26        0.0000328468     5.000     9.349     1.400
      SRCPARAM VOL27        0.0000328468     5.000     9.349     1.400
      SRCPARAM VOL28        0.0000328468     5.000     9.349     1.400
      SRCPARAM VOL29        0.0000328468     5.000     9.349     1.400
      SRCPARAM VOL30        0.0000328468     5.000     9.349     1.400
      SRCPARAM VOL31        0.0000328468     5.000     9.349     1.400
      SRCPARAM VOL32        0.0000328468     5.000     9.349     1.400
      SRCPARAM VOL33        0.0000328468     5.000     9.349     1.400
      SRCPARAM VOL34        0.0000328468     5.000     9.349     1.400
      SRCPARAM VOL35        0.0000328468     5.000     9.349     1.400
      SRCPARAM VOL36        0.0000328468     5.000     9.349     1.400
      SRCPARAM VOL37        0.0000328468     5.000     9.349     1.400
      SRCPARAM VOL38        0.0000328468     5.000     9.349     1.400
      SRCPARAM VOL39        0.0000328468     5.000     9.349     1.400
      SRCPARAM VOL40        0.0000328468     5.000     9.349     1.400
      SRCPARAM VOL41        0.0000328468     5.000     9.349     1.400
      SRCPARAM VOL42        0.0000328468     5.000     9.349     1.400
      SRCPARAM VOL43        0.0000328468     5.000     9.349     1.400
      SRCPARAM VOL44        0.0000328468     5.000     9.349     1.400
      SRCPARAM VOL45        0.0000328468     5.000     9.349     1.400
      SRCPARAM VOL46        0.0000328468     5.000     9.349     1.400
      SRCPARAM VOL47        0.0000328468     5.000     9.349     1.400
      SRCPARAM VOL48        0.0000328468     5.000     9.349     1.400
      SRCPARAM VOL49        0.0000328468     5.000     9.349     1.400
      SRCPARAM VOL50        0.0000328468     5.000     9.349     1.400
      SRCPARAM VOL51        0.0000328468     5.000     9.349     1.400
      SRCPARAM VOL52        0.0000328468     5.000     9.349     1.400
      SRCPARAM VOL53        0.0000328468     5.000     9.349     1.400
      SRCPARAM VOL54        0.0000328468     5.000     9.349     1.400
      SRCPARAM VOL55        0.0000328468     5.000     9.349     1.400
      SRCPARAM VOL56        0.0000328468     5.000     9.349     1.400
      SRCPARAM VOL57        0.0000328468     5.000     9.349     1.400
      SRCPARAM VOL58        0.0000328468     5.000     9.349     1.400
      SRCPARAM VOL59        0.0000328468     5.000     9.349     1.400
      SRCPARAM VOL60        0.0000328468     5.000     9.349     1.400
      SRCPARAM VOL61        0.0000328468     5.000     9.349     1.400
      SRCPARAM VOL62        0.0000328468     5.000     9.349     1.400
      SRCPARAM VOL63        0.0000328468     5.000     9.349     1.400
      SRCPARAM VOL64        0.0000328468     5.000     9.349     1.400
      SRCPARAM VOL65        0.0000328468     5.000     9.349     1.400
      SRCPARAM VOL66        0.0000328468     5.000     9.349     1.400
      SRCPARAM VOL67        0.0000328468     5.000     9.349     1.400
      SRCPARAM VOL68        0.0000328468     5.000     9.349     1.400
      SRCPARAM VOL69        0.0000328468     5.000     9.349     1.400
      SRCPARAM VOL70        0.0000328468     5.000     9.349     1.400
      SRCPARAM VOL71        0.0000328468     5.000     9.349     1.400
      SRCPARAM VOL72        0.0000328468     5.000     9.349     1.400
      SRCPARAM VOL73        0.0000328468     5.000     9.349     1.400
      SRCPARAM VOL74        0.0000328468     5.000     9.349     1.400
      SRCPARAM VOL75        0.0000328468     5.000     9.349     1.400
      SRCPARAM VOL76        0.0000328468     5.000     9.349     1.400
      SRCPARAM VOL77        0.0000328468     5.000     9.349     1.400
      SRCPARAM VOL78        0.0000328468     5.000     9.349     1.400
```

```
   SRCPARAM VOL79        0.0000328468     5.000     9.349     1.400
   SRCPARAM VOL80        0.0000328468     5.000     9.349     1.400
   SRCPARAM VOL81        0.0000328468     5.000     9.349     1.400
   SRCPARAM PAREA1       1.3071E-07     0.000        12     1.000
   AREAVERT PAREA1       477448.461 3744922.560 477641.593 3744922.560
   AREAVERT PAREA1       477640.896 3744776.839 477847.973 3744771.261
   AREAVERT PAREA1       477848.670 3744731.519 477640.896 3744733.611
   AREAVERT PAREA1       477640.896 3744530.717 477841.000 3744530.717
   AREAVERT PAREA1       477843.789 3744431.711 477599.759 3744431.014
   AREAVERT PAREA1       477599.759 3744464.481 477447.066 3744463.783
   URBANSRC ALL

** Variable Emissions Type: "By Hour / Day (HRDOW)"
** Variable Emission Scenario: "Scenario 1"
** WeekDays:
   EMISFACT VOL1         HRDOW 0.0 0.0 0.0 0.0 0.0 0.0
   EMISFACT VOL1         HRDOW 0.0 0.0 1.0 1.0 1.0 1.0
   EMISFACT VOL1         HRDOW 1.0 1.0 1.0 1.0 0.0 0.0
   EMISFACT VOL1         HRDOW 0.0 0.0 0.0 0.0 0.0 0.0
** Saturday:
   EMISFACT VOL1         HRDOW 0.0 0.0 0.0 0.0 0.0 0.0
   EMISFACT VOL1         HRDOW 0.0 0.0 0.0 0.0 0.0 0.0
   EMISFACT VOL1         HRDOW 0.0 0.0 0.0 0.0 0.0 0.0
   EMISFACT VOL1         HRDOW 0.0 0.0 0.0 0.0 0.0 0.0
** Sunday:
   EMISFACT VOL1         HRDOW 0.0 0.0 0.0 0.0 0.0 0.0
   EMISFACT VOL1         HRDOW 0.0 0.0 0.0 0.0 0.0 0.0
   EMISFACT VOL1         HRDOW 0.0 0.0 0.0 0.0 0.0 0.0
   EMISFACT VOL1         HRDOW 0.0 0.0 0.0 0.0 0.0 0.0
** WeekDays:
   EMISFACT VOL2         HRDOW 0.0 0.0 0.0 0.0 0.0 0.0
   EMISFACT VOL2         HRDOW 0.0 0.0 1.0 1.0 1.0 1.0
   EMISFACT VOL2         HRDOW 1.0 1.0 1.0 1.0 0.0 0.0
   EMISFACT VOL2         HRDOW 0.0 0.0 0.0 0.0 0.0 0.0
** Saturday:
   EMISFACT VOL2         HRDOW 0.0 0.0 0.0 0.0 0.0 0.0
   EMISFACT VOL2         HRDOW 0.0 0.0 0.0 0.0 0.0 0.0
   EMISFACT VOL2         HRDOW 0.0 0.0 0.0 0.0 0.0 0.0
   EMISFACT VOL2         HRDOW 0.0 0.0 0.0 0.0 0.0 0.0
** Sunday:
   EMISFACT VOL2         HRDOW 0.0 0.0 0.0 0.0 0.0 0.0
   EMISFACT VOL2         HRDOW 0.0 0.0 0.0 0.0 0.0 0.0
   EMISFACT VOL2         HRDOW 0.0 0.0 0.0 0.0 0.0 0.0
   EMISFACT VOL2         HRDOW 0.0 0.0 0.0 0.0 0.0 0.0
** WeekDays:
   EMISFACT VOL3         HRDOW 0.0 0.0 0.0 0.0 0.0 0.0
   EMISFACT VOL3         HRDOW 0.0 0.0 1.0 1.0 1.0 1.0
   EMISFACT VOL3         HRDOW 1.0 1.0 1.0 1.0 0.0 0.0
   EMISFACT VOL3         HRDOW 0.0 0.0 0.0 0.0 0.0 0.0
** Saturday:
   EMISFACT VOL3         HRDOW 0.0 0.0 0.0 0.0 0.0 0.0
   EMISFACT VOL3         HRDOW 0.0 0.0 0.0 0.0 0.0 0.0
   EMISFACT VOL3         HRDOW 0.0 0.0 0.0 0.0 0.0 0.0
   EMISFACT VOL3         HRDOW 0.0 0.0 0.0 0.0 0.0 0.0
** Sunday:
   EMISFACT VOL3         HRDOW 0.0 0.0 0.0 0.0 0.0 0.0
   EMISFACT VOL3         HRDOW 0.0 0.0 0.0 0.0 0.0 0.0
   EMISFACT VOL3         HRDOW 0.0 0.0 0.0 0.0 0.0 0.0
   EMISFACT VOL3         HRDOW 0.0 0.0 0.0 0.0 0.0 0.0
** WeekDays:
   EMISFACT VOL4         HRDOW 0.0 0.0 0.0 0.0 0.0 0.0
   EMISFACT VOL4         HRDOW 0.0 0.0 1.0 1.0 1.0 1.0
   EMISFACT VOL4         HRDOW 1.0 1.0 1.0 1.0 0.0 0.0
   EMISFACT VOL4         HRDOW 0.0 0.0 0.0 0.0 0.0 0.0
** Saturday:
   EMISFACT VOL4         HRDOW 0.0 0.0 0.0 0.0 0.0 0.0
```

```
   EMISFACT VOL4         HRDOW 0.0 0.0 0.0 0.0 0.0 0.0
   EMISFACT VOL4         HRDOW 0.0 0.0 0.0 0.0 0.0 0.0
   EMISFACT VOL4         HRDOW 0.0 0.0 0.0 0.0 0.0 0.0
** Sunday:
   EMISFACT VOL4         HRDOW 0.0 0.0 0.0 0.0 0.0 0.0
   EMISFACT VOL4         HRDOW 0.0 0.0 0.0 0.0 0.0 0.0
   EMISFACT VOL4         HRDOW 0.0 0.0 0.0 0.0 0.0 0.0
   EMISFACT VOL4         HRDOW 0.0 0.0 0.0 0.0 0.0 0.0
** WeekDays:
   EMISFACT VOL5         HRDOW 0.0 0.0 0.0 0.0 0.0 0.0
   EMISFACT VOL5         HRDOW 0.0 0.0 1.0 1.0 1.0 1.0
   EMISFACT VOL5         HRDOW 1.0 1.0 1.0 1.0 0.0 0.0
   EMISFACT VOL5         HRDOW 0.0 0.0 0.0 0.0 0.0 0.0
** Saturday:
   EMISFACT VOL5         HRDOW 0.0 0.0 0.0 0.0 0.0 0.0
   EMISFACT VOL5         HRDOW 0.0 0.0 0.0 0.0 0.0 0.0
   EMISFACT VOL5         HRDOW 0.0 0.0 0.0 0.0 0.0 0.0
   EMISFACT VOL5         HRDOW 0.0 0.0 0.0 0.0 0.0 0.0
** Sunday:
   EMISFACT VOL5         HRDOW 0.0 0.0 0.0 0.0 0.0 0.0
   EMISFACT VOL5         HRDOW 0.0 0.0 0.0 0.0 0.0 0.0
   EMISFACT VOL5         HRDOW 0.0 0.0 0.0 0.0 0.0 0.0
   EMISFACT VOL5         HRDOW 0.0 0.0 0.0 0.0 0.0 0.0
** WeekDays:
   EMISFACT VOL6         HRDOW 0.0 0.0 0.0 0.0 0.0 0.0
   EMISFACT VOL6         HRDOW 0.0 0.0 1.0 1.0 1.0 1.0
   EMISFACT VOL6         HRDOW 1.0 1.0 1.0 1.0 0.0 0.0
   EMISFACT VOL6         HRDOW 0.0 0.0 0.0 0.0 0.0 0.0
** Saturday:
   EMISFACT VOL6         HRDOW 0.0 0.0 0.0 0.0 0.0 0.0
   EMISFACT VOL6         HRDOW 0.0 0.0 0.0 0.0 0.0 0.0
   EMISFACT VOL6         HRDOW 0.0 0.0 0.0 0.0 0.0 0.0
   EMISFACT VOL6         HRDOW 0.0 0.0 0.0 0.0 0.0 0.0
** Sunday:
   EMISFACT VOL6         HRDOW 0.0 0.0 0.0 0.0 0.0 0.0
   EMISFACT VOL6         HRDOW 0.0 0.0 0.0 0.0 0.0 0.0
   EMISFACT VOL6         HRDOW 0.0 0.0 0.0 0.0 0.0 0.0
   EMISFACT VOL6         HRDOW 0.0 0.0 0.0 0.0 0.0 0.0
** WeekDays:
   EMISFACT VOL7         HRDOW 0.0 0.0 0.0 0.0 0.0 0.0
   EMISFACT VOL7         HRDOW 0.0 0.0 1.0 1.0 1.0 1.0
   EMISFACT VOL7         HRDOW 1.0 1.0 1.0 1.0 0.0 0.0
   EMISFACT VOL7         HRDOW 0.0 0.0 0.0 0.0 0.0 0.0
** Saturday:
   EMISFACT VOL7         HRDOW 0.0 0.0 0.0 0.0 0.0 0.0
   EMISFACT VOL7         HRDOW 0.0 0.0 0.0 0.0 0.0 0.0
   EMISFACT VOL7         HRDOW 0.0 0.0 0.0 0.0 0.0 0.0
   EMISFACT VOL7         HRDOW 0.0 0.0 0.0 0.0 0.0 0.0
** Sunday:
   EMISFACT VOL7         HRDOW 0.0 0.0 0.0 0.0 0.0 0.0
   EMISFACT VOL7         HRDOW 0.0 0.0 0.0 0.0 0.0 0.0
   EMISFACT VOL7         HRDOW 0.0 0.0 0.0 0.0 0.0 0.0
   EMISFACT VOL7         HRDOW 0.0 0.0 0.0 0.0 0.0 0.0
** WeekDays:
   EMISFACT VOL8         HRDOW 0.0 0.0 0.0 0.0 0.0 0.0
   EMISFACT VOL8         HRDOW 0.0 0.0 1.0 1.0 1.0 1.0
   EMISFACT VOL8         HRDOW 1.0 1.0 1.0 1.0 0.0 0.0
   EMISFACT VOL8         HRDOW 0.0 0.0 0.0 0.0 0.0 0.0
** Saturday:
   EMISFACT VOL8         HRDOW 0.0 0.0 0.0 0.0 0.0 0.0
   EMISFACT VOL8         HRDOW 0.0 0.0 0.0 0.0 0.0 0.0
   EMISFACT VOL8         HRDOW 0.0 0.0 0.0 0.0 0.0 0.0
   EMISFACT VOL8         HRDOW 0.0 0.0 0.0 0.0 0.0 0.0
** Sunday:
   EMISFACT VOL8         HRDOW 0.0 0.0 0.0 0.0 0.0 0.0
   EMISFACT VOL8         HRDOW 0.0 0.0 0.0 0.0 0.0 0.0
```

```
   EMISFACT VOL8         HRDOW 0.0 0.0 0.0 0.0 0.0 0.0
   EMISFACT VOL8         HRDOW 0.0 0.0 0.0 0.0 0.0 0.0
** WeekDays:
   EMISFACT VOL9         HRDOW 0.0 0.0 0.0 0.0 0.0 0.0
   EMISFACT VOL9         HRDOW 0.0 0.0 1.0 1.0 1.0 1.0
   EMISFACT VOL9         HRDOW 1.0 1.0 1.0 1.0 0.0 0.0
   EMISFACT VOL9         HRDOW 0.0 0.0 0.0 0.0 0.0 0.0
** Saturday:
   EMISFACT VOL9         HRDOW 0.0 0.0 0.0 0.0 0.0 0.0
   EMISFACT VOL9         HRDOW 0.0 0.0 0.0 0.0 0.0 0.0
   EMISFACT VOL9         HRDOW 0.0 0.0 0.0 0.0 0.0 0.0
   EMISFACT VOL9         HRDOW 0.0 0.0 0.0 0.0 0.0 0.0
** Sunday:
   EMISFACT VOL9         HRDOW 0.0 0.0 0.0 0.0 0.0 0.0
   EMISFACT VOL9         HRDOW 0.0 0.0 0.0 0.0 0.0 0.0
   EMISFACT VOL9         HRDOW 0.0 0.0 0.0 0.0 0.0 0.0
   EMISFACT VOL9         HRDOW 0.0 0.0 0.0 0.0 0.0 0.0
** WeekDays:
   EMISFACT VOL10        HRDOW 0.0 0.0 0.0 0.0 0.0 0.0
   EMISFACT VOL10        HRDOW 0.0 0.0 1.0 1.0 1.0 1.0
   EMISFACT VOL10        HRDOW 1.0 1.0 1.0 1.0 0.0 0.0
   EMISFACT VOL10        HRDOW 0.0 0.0 0.0 0.0 0.0 0.0
** Saturday:
   EMISFACT VOL10        HRDOW 0.0 0.0 0.0 0.0 0.0 0.0
   EMISFACT VOL10        HRDOW 0.0 0.0 0.0 0.0 0.0 0.0
   EMISFACT VOL10        HRDOW 0.0 0.0 0.0 0.0 0.0 0.0
   EMISFACT VOL10        HRDOW 0.0 0.0 0.0 0.0 0.0 0.0
** Sunday:
   EMISFACT VOL10        HRDOW 0.0 0.0 0.0 0.0 0.0 0.0
   EMISFACT VOL10        HRDOW 0.0 0.0 0.0 0.0 0.0 0.0
   EMISFACT VOL10        HRDOW 0.0 0.0 0.0 0.0 0.0 0.0
   EMISFACT VOL10        HRDOW 0.0 0.0 0.0 0.0 0.0 0.0
** WeekDays:
   EMISFACT VOL11        HRDOW 0.0 0.0 0.0 0.0 0.0 0.0
   EMISFACT VOL11        HRDOW 0.0 0.0 1.0 1.0 1.0 1.0
   EMISFACT VOL11        HRDOW 1.0 1.0 1.0 1.0 0.0 0.0
   EMISFACT VOL11        HRDOW 0.0 0.0 0.0 0.0 0.0 0.0
** Saturday:
   EMISFACT VOL11        HRDOW 0.0 0.0 0.0 0.0 0.0 0.0
   EMISFACT VOL11        HRDOW 0.0 0.0 0.0 0.0 0.0 0.0
   EMISFACT VOL11        HRDOW 0.0 0.0 0.0 0.0 0.0 0.0
   EMISFACT VOL11        HRDOW 0.0 0.0 0.0 0.0 0.0 0.0
** Sunday:
   EMISFACT VOL11        HRDOW 0.0 0.0 0.0 0.0 0.0 0.0
   EMISFACT VOL11        HRDOW 0.0 0.0 0.0 0.0 0.0 0.0
   EMISFACT VOL11        HRDOW 0.0 0.0 0.0 0.0 0.0 0.0
   EMISFACT VOL11        HRDOW 0.0 0.0 0.0 0.0 0.0 0.0
** WeekDays:
   EMISFACT VOL12        HRDOW 0.0 0.0 0.0 0.0 0.0 0.0
   EMISFACT VOL12        HRDOW 0.0 0.0 1.0 1.0 1.0 1.0
   EMISFACT VOL12        HRDOW 1.0 1.0 1.0 1.0 0.0 0.0
   EMISFACT VOL12        HRDOW 0.0 0.0 0.0 0.0 0.0 0.0
** Saturday:
   EMISFACT VOL12        HRDOW 0.0 0.0 0.0 0.0 0.0 0.0
   EMISFACT VOL12        HRDOW 0.0 0.0 0.0 0.0 0.0 0.0
   EMISFACT VOL12        HRDOW 0.0 0.0 0.0 0.0 0.0 0.0
   EMISFACT VOL12        HRDOW 0.0 0.0 0.0 0.0 0.0 0.0
** Sunday:
   EMISFACT VOL12        HRDOW 0.0 0.0 0.0 0.0 0.0 0.0
   EMISFACT VOL12        HRDOW 0.0 0.0 0.0 0.0 0.0 0.0
   EMISFACT VOL12        HRDOW 0.0 0.0 0.0 0.0 0.0 0.0
   EMISFACT VOL12        HRDOW 0.0 0.0 0.0 0.0 0.0 0.0
** WeekDays:
   EMISFACT VOL13        HRDOW 0.0 0.0 0.0 0.0 0.0 0.0
   EMISFACT VOL13        HRDOW 0.0 0.0 1.0 1.0 1.0 1.0
   EMISFACT VOL13        HRDOW 1.0 1.0 1.0 1.0 0.0 0.0
```

```
   EMISFACT VOL13        HRDOW 0.0 0.0 0.0 0.0 0.0 0.0
** Saturday:
   EMISFACT VOL13        HRDOW 0.0 0.0 0.0 0.0 0.0 0.0
   EMISFACT VOL13        HRDOW 0.0 0.0 0.0 0.0 0.0 0.0
   EMISFACT VOL13        HRDOW 0.0 0.0 0.0 0.0 0.0 0.0
   EMISFACT VOL13        HRDOW 0.0 0.0 0.0 0.0 0.0 0.0
** Sunday:
   EMISFACT VOL13        HRDOW 0.0 0.0 0.0 0.0 0.0 0.0
   EMISFACT VOL13        HRDOW 0.0 0.0 0.0 0.0 0.0 0.0
   EMISFACT VOL13        HRDOW 0.0 0.0 0.0 0.0 0.0 0.0
   EMISFACT VOL13        HRDOW 0.0 0.0 0.0 0.0 0.0 0.0
** WeekDays:
   EMISFACT VOL14        HRDOW 0.0 0.0 0.0 0.0 0.0 0.0
   EMISFACT VOL14        HRDOW 0.0 0.0 1.0 1.0 1.0 1.0
   EMISFACT VOL14        HRDOW 1.0 1.0 1.0 1.0 0.0 0.0
   EMISFACT VOL14        HRDOW 0.0 0.0 0.0 0.0 0.0 0.0
** Saturday:
   EMISFACT VOL14        HRDOW 0.0 0.0 0.0 0.0 0.0 0.0
   EMISFACT VOL14        HRDOW 0.0 0.0 0.0 0.0 0.0 0.0
   EMISFACT VOL14        HRDOW 0.0 0.0 0.0 0.0 0.0 0.0
   EMISFACT VOL14        HRDOW 0.0 0.0 0.0 0.0 0.0 0.0
** Sunday:
   EMISFACT VOL14        HRDOW 0.0 0.0 0.0 0.0 0.0 0.0
   EMISFACT VOL14        HRDOW 0.0 0.0 0.0 0.0 0.0 0.0
   EMISFACT VOL14        HRDOW 0.0 0.0 0.0 0.0 0.0 0.0
   EMISFACT VOL14        HRDOW 0.0 0.0 0.0 0.0 0.0 0.0
** WeekDays:
   EMISFACT VOL15        HRDOW 0.0 0.0 0.0 0.0 0.0 0.0
   EMISFACT VOL15        HRDOW 0.0 0.0 1.0 1.0 1.0 1.0
   EMISFACT VOL15        HRDOW 1.0 1.0 1.0 1.0 0.0 0.0
   EMISFACT VOL15        HRDOW 0.0 0.0 0.0 0.0 0.0 0.0
** Saturday:
   EMISFACT VOL15        HRDOW 0.0 0.0 0.0 0.0 0.0 0.0
   EMISFACT VOL15        HRDOW 0.0 0.0 0.0 0.0 0.0 0.0
   EMISFACT VOL15        HRDOW 0.0 0.0 0.0 0.0 0.0 0.0
   EMISFACT VOL15        HRDOW 0.0 0.0 0.0 0.0 0.0 0.0
** Sunday:
   EMISFACT VOL15        HRDOW 0.0 0.0 0.0 0.0 0.0 0.0
   EMISFACT VOL15        HRDOW 0.0 0.0 0.0 0.0 0.0 0.0
   EMISFACT VOL15        HRDOW 0.0 0.0 0.0 0.0 0.0 0.0
   EMISFACT VOL15        HRDOW 0.0 0.0 0.0 0.0 0.0 0.0
** WeekDays:
   EMISFACT VOL16        HRDOW 0.0 0.0 0.0 0.0 0.0 0.0
   EMISFACT VOL16        HRDOW 0.0 0.0 1.0 1.0 1.0 1.0
   EMISFACT VOL16        HRDOW 1.0 1.0 1.0 1.0 0.0 0.0
   EMISFACT VOL16        HRDOW 0.0 0.0 0.0 0.0 0.0 0.0
** Saturday:
   EMISFACT VOL16        HRDOW 0.0 0.0 0.0 0.0 0.0 0.0
   EMISFACT VOL16        HRDOW 0.0 0.0 0.0 0.0 0.0 0.0
   EMISFACT VOL16        HRDOW 0.0 0.0 0.0 0.0 0.0 0.0
   EMISFACT VOL16        HRDOW 0.0 0.0 0.0 0.0 0.0 0.0
** Sunday:
   EMISFACT VOL16        HRDOW 0.0 0.0 0.0 0.0 0.0 0.0
   EMISFACT VOL16        HRDOW 0.0 0.0 0.0 0.0 0.0 0.0
   EMISFACT VOL16        HRDOW 0.0 0.0 0.0 0.0 0.0 0.0
   EMISFACT VOL16        HRDOW 0.0 0.0 0.0 0.0 0.0 0.0
** WeekDays:
   EMISFACT VOL17        HRDOW 0.0 0.0 0.0 0.0 0.0 0.0
   EMISFACT VOL17        HRDOW 0.0 0.0 1.0 1.0 1.0 1.0
   EMISFACT VOL17        HRDOW 1.0 1.0 1.0 1.0 0.0 0.0
   EMISFACT VOL17        HRDOW 0.0 0.0 0.0 0.0 0.0 0.0
** Saturday:
   EMISFACT VOL17        HRDOW 0.0 0.0 0.0 0.0 0.0 0.0
   EMISFACT VOL17        HRDOW 0.0 0.0 0.0 0.0 0.0 0.0
   EMISFACT VOL17        HRDOW 0.0 0.0 0.0 0.0 0.0 0.0
   EMISFACT VOL17        HRDOW 0.0 0.0 0.0 0.0 0.0 0.0
```

```
** Sunday:
   EMISFACT VOL17        HRDOW 0.0 0.0 0.0 0.0 0.0 0.0
   EMISFACT VOL17        HRDOW 0.0 0.0 0.0 0.0 0.0 0.0
   EMISFACT VOL17        HRDOW 0.0 0.0 0.0 0.0 0.0 0.0
   EMISFACT VOL17        HRDOW 0.0 0.0 0.0 0.0 0.0 0.0
** WeekDays:
   EMISFACT VOL18        HRDOW 0.0 0.0 0.0 0.0 0.0 0.0
   EMISFACT VOL18        HRDOW 0.0 0.0 1.0 1.0 1.0 1.0
   EMISFACT VOL18        HRDOW 1.0 1.0 1.0 1.0 0.0 0.0
   EMISFACT VOL18        HRDOW 0.0 0.0 0.0 0.0 0.0 0.0
** Saturday:
   EMISFACT VOL18        HRDOW 0.0 0.0 0.0 0.0 0.0 0.0
   EMISFACT VOL18        HRDOW 0.0 0.0 0.0 0.0 0.0 0.0
   EMISFACT VOL18        HRDOW 0.0 0.0 0.0 0.0 0.0 0.0
   EMISFACT VOL18        HRDOW 0.0 0.0 0.0 0.0 0.0 0.0
** Sunday:
   EMISFACT VOL18        HRDOW 0.0 0.0 0.0 0.0 0.0 0.0
   EMISFACT VOL18        HRDOW 0.0 0.0 0.0 0.0 0.0 0.0
   EMISFACT VOL18        HRDOW 0.0 0.0 0.0 0.0 0.0 0.0
   EMISFACT VOL18        HRDOW 0.0 0.0 0.0 0.0 0.0 0.0
** WeekDays:
   EMISFACT VOL19        HRDOW 0.0 0.0 0.0 0.0 0.0 0.0
   EMISFACT VOL19        HRDOW 0.0 0.0 1.0 1.0 1.0 1.0
   EMISFACT VOL19        HRDOW 1.0 1.0 1.0 1.0 0.0 0.0
   EMISFACT VOL19        HRDOW 0.0 0.0 0.0 0.0 0.0 0.0
** Saturday:
   EMISFACT VOL19        HRDOW 0.0 0.0 0.0 0.0 0.0 0.0
   EMISFACT VOL19        HRDOW 0.0 0.0 0.0 0.0 0.0 0.0
   EMISFACT VOL19        HRDOW 0.0 0.0 0.0 0.0 0.0 0.0
   EMISFACT VOL19        HRDOW 0.0 0.0 0.0 0.0 0.0 0.0
** Sunday:
   EMISFACT VOL19        HRDOW 0.0 0.0 0.0 0.0 0.0 0.0
   EMISFACT VOL19        HRDOW 0.0 0.0 0.0 0.0 0.0 0.0
   EMISFACT VOL19        HRDOW 0.0 0.0 0.0 0.0 0.0 0.0
   EMISFACT VOL19        HRDOW 0.0 0.0 0.0 0.0 0.0 0.0
** WeekDays:
   EMISFACT VOL20        HRDOW 0.0 0.0 0.0 0.0 0.0 0.0
   EMISFACT VOL20        HRDOW 0.0 0.0 1.0 1.0 1.0 1.0
   EMISFACT VOL20        HRDOW 1.0 1.0 1.0 1.0 0.0 0.0
   EMISFACT VOL20        HRDOW 0.0 0.0 0.0 0.0 0.0 0.0
** Saturday:
   EMISFACT VOL20        HRDOW 0.0 0.0 0.0 0.0 0.0 0.0
   EMISFACT VOL20        HRDOW 0.0 0.0 0.0 0.0 0.0 0.0
   EMISFACT VOL20        HRDOW 0.0 0.0 0.0 0.0 0.0 0.0
   EMISFACT VOL20        HRDOW 0.0 0.0 0.0 0.0 0.0 0.0
** Sunday:
   EMISFACT VOL20        HRDOW 0.0 0.0 0.0 0.0 0.0 0.0
   EMISFACT VOL20        HRDOW 0.0 0.0 0.0 0.0 0.0 0.0
   EMISFACT VOL20        HRDOW 0.0 0.0 0.0 0.0 0.0 0.0
   EMISFACT VOL20        HRDOW 0.0 0.0 0.0 0.0 0.0 0.0
** WeekDays:
   EMISFACT VOL21        HRDOW 0.0 0.0 0.0 0.0 0.0 0.0
   EMISFACT VOL21        HRDOW 0.0 0.0 1.0 1.0 1.0 1.0
   EMISFACT VOL21        HRDOW 1.0 1.0 1.0 1.0 0.0 0.0
   EMISFACT VOL21        HRDOW 0.0 0.0 0.0 0.0 0.0 0.0
** Saturday:
   EMISFACT VOL21        HRDOW 0.0 0.0 0.0 0.0 0.0 0.0
   EMISFACT VOL21        HRDOW 0.0 0.0 0.0 0.0 0.0 0.0
   EMISFACT VOL21        HRDOW 0.0 0.0 0.0 0.0 0.0 0.0
   EMISFACT VOL21        HRDOW 0.0 0.0 0.0 0.0 0.0 0.0
** Sunday:
   EMISFACT VOL21        HRDOW 0.0 0.0 0.0 0.0 0.0 0.0
   EMISFACT VOL21        HRDOW 0.0 0.0 0.0 0.0 0.0 0.0
   EMISFACT VOL21        HRDOW 0.0 0.0 0.0 0.0 0.0 0.0
   EMISFACT VOL21        HRDOW 0.0 0.0 0.0 0.0 0.0 0.0
** WeekDays:
```

```
   EMISFACT VOL22        HRDOW 0.0 0.0 0.0 0.0 0.0 0.0
   EMISFACT VOL22        HRDOW 0.0 0.0 1.0 1.0 1.0 1.0
   EMISFACT VOL22        HRDOW 1.0 1.0 1.0 1.0 0.0 0.0
   EMISFACT VOL22        HRDOW 0.0 0.0 0.0 0.0 0.0 0.0
** Saturday:
   EMISFACT VOL22        HRDOW 0.0 0.0 0.0 0.0 0.0 0.0
   EMISFACT VOL22        HRDOW 0.0 0.0 0.0 0.0 0.0 0.0
   EMISFACT VOL22        HRDOW 0.0 0.0 0.0 0.0 0.0 0.0
   EMISFACT VOL22        HRDOW 0.0 0.0 0.0 0.0 0.0 0.0
** Sunday:
   EMISFACT VOL22        HRDOW 0.0 0.0 0.0 0.0 0.0 0.0
   EMISFACT VOL22        HRDOW 0.0 0.0 0.0 0.0 0.0 0.0
   EMISFACT VOL22        HRDOW 0.0 0.0 0.0 0.0 0.0 0.0
   EMISFACT VOL22        HRDOW 0.0 0.0 0.0 0.0 0.0 0.0
** WeekDays:
   EMISFACT VOL23        HRDOW 0.0 0.0 0.0 0.0 0.0 0.0
   EMISFACT VOL23        HRDOW 0.0 0.0 1.0 1.0 1.0 1.0
   EMISFACT VOL23        HRDOW 1.0 1.0 1.0 1.0 0.0 0.0
   EMISFACT VOL23        HRDOW 0.0 0.0 0.0 0.0 0.0 0.0
** Saturday:
   EMISFACT VOL23        HRDOW 0.0 0.0 0.0 0.0 0.0 0.0
   EMISFACT VOL23        HRDOW 0.0 0.0 0.0 0.0 0.0 0.0
   EMISFACT VOL23        HRDOW 0.0 0.0 0.0 0.0 0.0 0.0
   EMISFACT VOL23        HRDOW 0.0 0.0 0.0 0.0 0.0 0.0
** Sunday:
   EMISFACT VOL23        HRDOW 0.0 0.0 0.0 0.0 0.0 0.0
   EMISFACT VOL23        HRDOW 0.0 0.0 0.0 0.0 0.0 0.0
   EMISFACT VOL23        HRDOW 0.0 0.0 0.0 0.0 0.0 0.0
   EMISFACT VOL23        HRDOW 0.0 0.0 0.0 0.0 0.0 0.0
** WeekDays:
   EMISFACT VOL24        HRDOW 0.0 0.0 0.0 0.0 0.0 0.0
   EMISFACT VOL24        HRDOW 0.0 0.0 1.0 1.0 1.0 1.0
   EMISFACT VOL24        HRDOW 1.0 1.0 1.0 1.0 0.0 0.0
   EMISFACT VOL24        HRDOW 0.0 0.0 0.0 0.0 0.0 0.0
** Saturday:
   EMISFACT VOL24        HRDOW 0.0 0.0 0.0 0.0 0.0 0.0
   EMISFACT VOL24        HRDOW 0.0 0.0 0.0 0.0 0.0 0.0
   EMISFACT VOL24        HRDOW 0.0 0.0 0.0 0.0 0.0 0.0
   EMISFACT VOL24        HRDOW 0.0 0.0 0.0 0.0 0.0 0.0
** Sunday:
   EMISFACT VOL24        HRDOW 0.0 0.0 0.0 0.0 0.0 0.0
   EMISFACT VOL24        HRDOW 0.0 0.0 0.0 0.0 0.0 0.0
   EMISFACT VOL24        HRDOW 0.0 0.0 0.0 0.0 0.0 0.0
   EMISFACT VOL24        HRDOW 0.0 0.0 0.0 0.0 0.0 0.0
** WeekDays:
   EMISFACT VOL25        HRDOW 0.0 0.0 0.0 0.0 0.0 0.0
   EMISFACT VOL25        HRDOW 0.0 0.0 1.0 1.0 1.0 1.0
   EMISFACT VOL25        HRDOW 1.0 1.0 1.0 1.0 0.0 0.0
   EMISFACT VOL25        HRDOW 0.0 0.0 0.0 0.0 0.0 0.0
** Saturday:
   EMISFACT VOL25        HRDOW 0.0 0.0 0.0 0.0 0.0 0.0
   EMISFACT VOL25        HRDOW 0.0 0.0 0.0 0.0 0.0 0.0
   EMISFACT VOL25        HRDOW 0.0 0.0 0.0 0.0 0.0 0.0
   EMISFACT VOL25        HRDOW 0.0 0.0 0.0 0.0 0.0 0.0
** Sunday:
   EMISFACT VOL25        HRDOW 0.0 0.0 0.0 0.0 0.0 0.0
   EMISFACT VOL25        HRDOW 0.0 0.0 0.0 0.0 0.0 0.0
   EMISFACT VOL25        HRDOW 0.0 0.0 0.0 0.0 0.0 0.0
   EMISFACT VOL25        HRDOW 0.0 0.0 0.0 0.0 0.0 0.0
** WeekDays:
   EMISFACT VOL26        HRDOW 0.0 0.0 0.0 0.0 0.0 0.0
   EMISFACT VOL26        HRDOW 0.0 0.0 1.0 1.0 1.0 1.0
   EMISFACT VOL26        HRDOW 1.0 1.0 1.0 1.0 0.0 0.0
   EMISFACT VOL26        HRDOW 0.0 0.0 0.0 0.0 0.0 0.0
** Saturday:
   EMISFACT VOL26        HRDOW 0.0 0.0 0.0 0.0 0.0 0.0
```

```
   EMISFACT VOL26        HRDOW 0.0 0.0 0.0 0.0 0.0 0.0
   EMISFACT VOL26        HRDOW 0.0 0.0 0.0 0.0 0.0 0.0
   EMISFACT VOL26        HRDOW 0.0 0.0 0.0 0.0 0.0 0.0
** Sunday:
   EMISFACT VOL26        HRDOW 0.0 0.0 0.0 0.0 0.0 0.0
   EMISFACT VOL26        HRDOW 0.0 0.0 0.0 0.0 0.0 0.0
   EMISFACT VOL26        HRDOW 0.0 0.0 0.0 0.0 0.0 0.0
   EMISFACT VOL26        HRDOW 0.0 0.0 0.0 0.0 0.0 0.0
** WeekDays:
   EMISFACT VOL27        HRDOW 0.0 0.0 0.0 0.0 0.0 0.0
   EMISFACT VOL27        HRDOW 0.0 0.0 1.0 1.0 1.0 1.0
   EMISFACT VOL27        HRDOW 1.0 1.0 1.0 1.0 0.0 0.0
   EMISFACT VOL27        HRDOW 0.0 0.0 0.0 0.0 0.0 0.0
** Saturday:
   EMISFACT VOL27        HRDOW 0.0 0.0 0.0 0.0 0.0 0.0
   EMISFACT VOL27        HRDOW 0.0 0.0 0.0 0.0 0.0 0.0
   EMISFACT VOL27        HRDOW 0.0 0.0 0.0 0.0 0.0 0.0
   EMISFACT VOL27        HRDOW 0.0 0.0 0.0 0.0 0.0 0.0
** Sunday:
   EMISFACT VOL27        HRDOW 0.0 0.0 0.0 0.0 0.0 0.0
   EMISFACT VOL27        HRDOW 0.0 0.0 0.0 0.0 0.0 0.0
   EMISFACT VOL27        HRDOW 0.0 0.0 0.0 0.0 0.0 0.0
   EMISFACT VOL27        HRDOW 0.0 0.0 0.0 0.0 0.0 0.0
** WeekDays:
   EMISFACT VOL28        HRDOW 0.0 0.0 0.0 0.0 0.0 0.0
   EMISFACT VOL28        HRDOW 0.0 0.0 1.0 1.0 1.0 1.0
   EMISFACT VOL28        HRDOW 1.0 1.0 1.0 1.0 0.0 0.0
   EMISFACT VOL28        HRDOW 0.0 0.0 0.0 0.0 0.0 0.0
** Saturday:
   EMISFACT VOL28        HRDOW 0.0 0.0 0.0 0.0 0.0 0.0
   EMISFACT VOL28        HRDOW 0.0 0.0 0.0 0.0 0.0 0.0
   EMISFACT VOL28        HRDOW 0.0 0.0 0.0 0.0 0.0 0.0
   EMISFACT VOL28        HRDOW 0.0 0.0 0.0 0.0 0.0 0.0
** Sunday:
   EMISFACT VOL28        HRDOW 0.0 0.0 0.0 0.0 0.0 0.0
   EMISFACT VOL28        HRDOW 0.0 0.0 0.0 0.0 0.0 0.0
   EMISFACT VOL28        HRDOW 0.0 0.0 0.0 0.0 0.0 0.0
   EMISFACT VOL28        HRDOW 0.0 0.0 0.0 0.0 0.0 0.0
** WeekDays:
   EMISFACT VOL29        HRDOW 0.0 0.0 0.0 0.0 0.0 0.0
   EMISFACT VOL29        HRDOW 0.0 0.0 1.0 1.0 1.0 1.0
   EMISFACT VOL29        HRDOW 1.0 1.0 1.0 1.0 0.0 0.0
   EMISFACT VOL29        HRDOW 0.0 0.0 0.0 0.0 0.0 0.0
** Saturday:
   EMISFACT VOL29        HRDOW 0.0 0.0 0.0 0.0 0.0 0.0
   EMISFACT VOL29        HRDOW 0.0 0.0 0.0 0.0 0.0 0.0
   EMISFACT VOL29        HRDOW 0.0 0.0 0.0 0.0 0.0 0.0
   EMISFACT VOL29        HRDOW 0.0 0.0 0.0 0.0 0.0 0.0
** Sunday:
   EMISFACT VOL29        HRDOW 0.0 0.0 0.0 0.0 0.0 0.0
   EMISFACT VOL29        HRDOW 0.0 0.0 0.0 0.0 0.0 0.0
   EMISFACT VOL29        HRDOW 0.0 0.0 0.0 0.0 0.0 0.0
   EMISFACT VOL29        HRDOW 0.0 0.0 0.0 0.0 0.0 0.0
** WeekDays:
   EMISFACT VOL30        HRDOW 0.0 0.0 0.0 0.0 0.0 0.0
   EMISFACT VOL30        HRDOW 0.0 0.0 1.0 1.0 1.0 1.0
   EMISFACT VOL30        HRDOW 1.0 1.0 1.0 1.0 0.0 0.0
   EMISFACT VOL30        HRDOW 0.0 0.0 0.0 0.0 0.0 0.0
** Saturday:
   EMISFACT VOL30        HRDOW 0.0 0.0 0.0 0.0 0.0 0.0
   EMISFACT VOL30        HRDOW 0.0 0.0 0.0 0.0 0.0 0.0
   EMISFACT VOL30        HRDOW 0.0 0.0 0.0 0.0 0.0 0.0
   EMISFACT VOL30        HRDOW 0.0 0.0 0.0 0.0 0.0 0.0
** Sunday:
   EMISFACT VOL30        HRDOW 0.0 0.0 0.0 0.0 0.0 0.0
   EMISFACT VOL30        HRDOW 0.0 0.0 0.0 0.0 0.0 0.0
```

```
   EMISFACT VOL30        HRDOW 0.0 0.0 0.0 0.0 0.0 0.0
   EMISFACT VOL30        HRDOW 0.0 0.0 0.0 0.0 0.0 0.0
** WeekDays:
   EMISFACT VOL31        HRDOW 0.0 0.0 0.0 0.0 0.0 0.0
   EMISFACT VOL31        HRDOW 0.0 0.0 1.0 1.0 1.0 1.0
   EMISFACT VOL31        HRDOW 1.0 1.0 1.0 1.0 0.0 0.0
   EMISFACT VOL31        HRDOW 0.0 0.0 0.0 0.0 0.0 0.0
** Saturday:
   EMISFACT VOL31        HRDOW 0.0 0.0 0.0 0.0 0.0 0.0
   EMISFACT VOL31        HRDOW 0.0 0.0 0.0 0.0 0.0 0.0
   EMISFACT VOL31        HRDOW 0.0 0.0 0.0 0.0 0.0 0.0
   EMISFACT VOL31        HRDOW 0.0 0.0 0.0 0.0 0.0 0.0
** Sunday:
   EMISFACT VOL31        HRDOW 0.0 0.0 0.0 0.0 0.0 0.0
   EMISFACT VOL31        HRDOW 0.0 0.0 0.0 0.0 0.0 0.0
   EMISFACT VOL31        HRDOW 0.0 0.0 0.0 0.0 0.0 0.0
   EMISFACT VOL31        HRDOW 0.0 0.0 0.0 0.0 0.0 0.0
** WeekDays:
   EMISFACT VOL32        HRDOW 0.0 0.0 0.0 0.0 0.0 0.0
   EMISFACT VOL32        HRDOW 0.0 0.0 1.0 1.0 1.0 1.0
   EMISFACT VOL32        HRDOW 1.0 1.0 1.0 1.0 0.0 0.0
   EMISFACT VOL32        HRDOW 0.0 0.0 0.0 0.0 0.0 0.0
** Saturday:
   EMISFACT VOL32        HRDOW 0.0 0.0 0.0 0.0 0.0 0.0
   EMISFACT VOL32        HRDOW 0.0 0.0 0.0 0.0 0.0 0.0
   EMISFACT VOL32        HRDOW 0.0 0.0 0.0 0.0 0.0 0.0
   EMISFACT VOL32        HRDOW 0.0 0.0 0.0 0.0 0.0 0.0
** Sunday:
   EMISFACT VOL32        HRDOW 0.0 0.0 0.0 0.0 0.0 0.0
   EMISFACT VOL32        HRDOW 0.0 0.0 0.0 0.0 0.0 0.0
   EMISFACT VOL32        HRDOW 0.0 0.0 0.0 0.0 0.0 0.0
   EMISFACT VOL32        HRDOW 0.0 0.0 0.0 0.0 0.0 0.0
** WeekDays:
   EMISFACT VOL33        HRDOW 0.0 0.0 0.0 0.0 0.0 0.0
   EMISFACT VOL33        HRDOW 0.0 0.0 1.0 1.0 1.0 1.0
   EMISFACT VOL33        HRDOW 1.0 1.0 1.0 1.0 0.0 0.0
   EMISFACT VOL33        HRDOW 0.0 0.0 0.0 0.0 0.0 0.0
** Saturday:
   EMISFACT VOL33        HRDOW 0.0 0.0 0.0 0.0 0.0 0.0
   EMISFACT VOL33        HRDOW 0.0 0.0 0.0 0.0 0.0 0.0
   EMISFACT VOL33        HRDOW 0.0 0.0 0.0 0.0 0.0 0.0
   EMISFACT VOL33        HRDOW 0.0 0.0 0.0 0.0 0.0 0.0
** Sunday:
   EMISFACT VOL33        HRDOW 0.0 0.0 0.0 0.0 0.0 0.0
   EMISFACT VOL33        HRDOW 0.0 0.0 0.0 0.0 0.0 0.0
   EMISFACT VOL33        HRDOW 0.0 0.0 0.0 0.0 0.0 0.0
   EMISFACT VOL33        HRDOW 0.0 0.0 0.0 0.0 0.0 0.0
** WeekDays:
   EMISFACT VOL34        HRDOW 0.0 0.0 0.0 0.0 0.0 0.0
   EMISFACT VOL34        HRDOW 0.0 0.0 1.0 1.0 1.0 1.0
   EMISFACT VOL34        HRDOW 1.0 1.0 1.0 1.0 0.0 0.0
   EMISFACT VOL34        HRDOW 0.0 0.0 0.0 0.0 0.0 0.0
** Saturday:
   EMISFACT VOL34        HRDOW 0.0 0.0 0.0 0.0 0.0 0.0
   EMISFACT VOL34        HRDOW 0.0 0.0 0.0 0.0 0.0 0.0
   EMISFACT VOL34        HRDOW 0.0 0.0 0.0 0.0 0.0 0.0
   EMISFACT VOL34        HRDOW 0.0 0.0 0.0 0.0 0.0 0.0
** Sunday:
   EMISFACT VOL34        HRDOW 0.0 0.0 0.0 0.0 0.0 0.0
   EMISFACT VOL34        HRDOW 0.0 0.0 0.0 0.0 0.0 0.0
   EMISFACT VOL34        HRDOW 0.0 0.0 0.0 0.0 0.0 0.0
   EMISFACT VOL34        HRDOW 0.0 0.0 0.0 0.0 0.0 0.0
** WeekDays:
   EMISFACT VOL35        HRDOW 0.0 0.0 0.0 0.0 0.0 0.0
   EMISFACT VOL35        HRDOW 0.0 0.0 1.0 1.0 1.0 1.0
   EMISFACT VOL35        HRDOW 1.0 1.0 1.0 1.0 0.0 0.0
```

```
   EMISFACT VOL35        HRDOW 0.0 0.0 0.0 0.0 0.0 0.0
** Saturday:
   EMISFACT VOL35        HRDOW 0.0 0.0 0.0 0.0 0.0 0.0
   EMISFACT VOL35        HRDOW 0.0 0.0 0.0 0.0 0.0 0.0
   EMISFACT VOL35        HRDOW 0.0 0.0 0.0 0.0 0.0 0.0
   EMISFACT VOL35        HRDOW 0.0 0.0 0.0 0.0 0.0 0.0
** Sunday:
   EMISFACT VOL35        HRDOW 0.0 0.0 0.0 0.0 0.0 0.0
   EMISFACT VOL35        HRDOW 0.0 0.0 0.0 0.0 0.0 0.0
   EMISFACT VOL35        HRDOW 0.0 0.0 0.0 0.0 0.0 0.0
   EMISFACT VOL35        HRDOW 0.0 0.0 0.0 0.0 0.0 0.0
** WeekDays:
   EMISFACT VOL36        HRDOW 0.0 0.0 0.0 0.0 0.0 0.0
   EMISFACT VOL36        HRDOW 0.0 0.0 1.0 1.0 1.0 1.0
   EMISFACT VOL36        HRDOW 1.0 1.0 1.0 1.0 0.0 0.0
   EMISFACT VOL36        HRDOW 0.0 0.0 0.0 0.0 0.0 0.0
** Saturday:
   EMISFACT VOL36        HRDOW 0.0 0.0 0.0 0.0 0.0 0.0
   EMISFACT VOL36        HRDOW 0.0 0.0 0.0 0.0 0.0 0.0
   EMISFACT VOL36        HRDOW 0.0 0.0 0.0 0.0 0.0 0.0
   EMISFACT VOL36        HRDOW 0.0 0.0 0.0 0.0 0.0 0.0
** Sunday:
   EMISFACT VOL36        HRDOW 0.0 0.0 0.0 0.0 0.0 0.0
   EMISFACT VOL36        HRDOW 0.0 0.0 0.0 0.0 0.0 0.0
   EMISFACT VOL36        HRDOW 0.0 0.0 0.0 0.0 0.0 0.0
   EMISFACT VOL36        HRDOW 0.0 0.0 0.0 0.0 0.0 0.0
** WeekDays:
   EMISFACT VOL37        HRDOW 0.0 0.0 0.0 0.0 0.0 0.0
   EMISFACT VOL37        HRDOW 0.0 0.0 1.0 1.0 1.0 1.0
   EMISFACT VOL37        HRDOW 1.0 1.0 1.0 1.0 0.0 0.0
   EMISFACT VOL37        HRDOW 0.0 0.0 0.0 0.0 0.0 0.0
** Saturday:
   EMISFACT VOL37        HRDOW 0.0 0.0 0.0 0.0 0.0 0.0
   EMISFACT VOL37        HRDOW 0.0 0.0 0.0 0.0 0.0 0.0
   EMISFACT VOL37        HRDOW 0.0 0.0 0.0 0.0 0.0 0.0
   EMISFACT VOL37        HRDOW 0.0 0.0 0.0 0.0 0.0 0.0
** Sunday:
   EMISFACT VOL37        HRDOW 0.0 0.0 0.0 0.0 0.0 0.0
   EMISFACT VOL37        HRDOW 0.0 0.0 0.0 0.0 0.0 0.0
   EMISFACT VOL37        HRDOW 0.0 0.0 0.0 0.0 0.0 0.0
   EMISFACT VOL37        HRDOW 0.0 0.0 0.0 0.0 0.0 0.0
** WeekDays:
   EMISFACT VOL38        HRDOW 0.0 0.0 0.0 0.0 0.0 0.0
   EMISFACT VOL38        HRDOW 0.0 0.0 1.0 1.0 1.0 1.0
   EMISFACT VOL38        HRDOW 1.0 1.0 1.0 1.0 0.0 0.0
   EMISFACT VOL38        HRDOW 0.0 0.0 0.0 0.0 0.0 0.0
** Saturday:
   EMISFACT VOL38        HRDOW 0.0 0.0 0.0 0.0 0.0 0.0
   EMISFACT VOL38        HRDOW 0.0 0.0 0.0 0.0 0.0 0.0
   EMISFACT VOL38        HRDOW 0.0 0.0 0.0 0.0 0.0 0.0
   EMISFACT VOL38        HRDOW 0.0 0.0 0.0 0.0 0.0 0.0
** Sunday:
   EMISFACT VOL38        HRDOW 0.0 0.0 0.0 0.0 0.0 0.0
   EMISFACT VOL38        HRDOW 0.0 0.0 0.0 0.0 0.0 0.0
   EMISFACT VOL38        HRDOW 0.0 0.0 0.0 0.0 0.0 0.0
   EMISFACT VOL38        HRDOW 0.0 0.0 0.0 0.0 0.0 0.0
** WeekDays:
   EMISFACT VOL39        HRDOW 0.0 0.0 0.0 0.0 0.0 0.0
   EMISFACT VOL39        HRDOW 0.0 0.0 1.0 1.0 1.0 1.0
   EMISFACT VOL39        HRDOW 1.0 1.0 1.0 1.0 0.0 0.0
   EMISFACT VOL39        HRDOW 0.0 0.0 0.0 0.0 0.0 0.0
** Saturday:
   EMISFACT VOL39        HRDOW 0.0 0.0 0.0 0.0 0.0 0.0
   EMISFACT VOL39        HRDOW 0.0 0.0 0.0 0.0 0.0 0.0
   EMISFACT VOL39        HRDOW 0.0 0.0 0.0 0.0 0.0 0.0
   EMISFACT VOL39        HRDOW 0.0 0.0 0.0 0.0 0.0 0.0
```

```
** Sunday:
   EMISFACT VOL39        HRDOW 0.0 0.0 0.0 0.0 0.0 0.0
   EMISFACT VOL39        HRDOW 0.0 0.0 0.0 0.0 0.0 0.0
   EMISFACT VOL39        HRDOW 0.0 0.0 0.0 0.0 0.0 0.0
   EMISFACT VOL39        HRDOW 0.0 0.0 0.0 0.0 0.0 0.0
** WeekDays:
   EMISFACT VOL40        HRDOW 0.0 0.0 0.0 0.0 0.0 0.0
   EMISFACT VOL40        HRDOW 0.0 0.0 1.0 1.0 1.0 1.0
   EMISFACT VOL40        HRDOW 1.0 1.0 1.0 1.0 0.0 0.0
   EMISFACT VOL40        HRDOW 0.0 0.0 0.0 0.0 0.0 0.0
** Saturday:
   EMISFACT VOL40        HRDOW 0.0 0.0 0.0 0.0 0.0 0.0
   EMISFACT VOL40        HRDOW 0.0 0.0 0.0 0.0 0.0 0.0
   EMISFACT VOL40        HRDOW 0.0 0.0 0.0 0.0 0.0 0.0
   EMISFACT VOL40        HRDOW 0.0 0.0 0.0 0.0 0.0 0.0
** Sunday:
   EMISFACT VOL40        HRDOW 0.0 0.0 0.0 0.0 0.0 0.0
   EMISFACT VOL40        HRDOW 0.0 0.0 0.0 0.0 0.0 0.0
   EMISFACT VOL40        HRDOW 0.0 0.0 0.0 0.0 0.0 0.0
   EMISFACT VOL40        HRDOW 0.0 0.0 0.0 0.0 0.0 0.0
** WeekDays:
   EMISFACT VOL41        HRDOW 0.0 0.0 0.0 0.0 0.0 0.0
   EMISFACT VOL41        HRDOW 0.0 0.0 1.0 1.0 1.0 1.0
   EMISFACT VOL41        HRDOW 1.0 1.0 1.0 1.0 0.0 0.0
   EMISFACT VOL41        HRDOW 0.0 0.0 0.0 0.0 0.0 0.0
** Saturday:
   EMISFACT VOL41        HRDOW 0.0 0.0 0.0 0.0 0.0 0.0
   EMISFACT VOL41        HRDOW 0.0 0.0 0.0 0.0 0.0 0.0
   EMISFACT VOL41        HRDOW 0.0 0.0 0.0 0.0 0.0 0.0
   EMISFACT VOL41        HRDOW 0.0 0.0 0.0 0.0 0.0 0.0
** Sunday:
   EMISFACT VOL41        HRDOW 0.0 0.0 0.0 0.0 0.0 0.0
   EMISFACT VOL41        HRDOW 0.0 0.0 0.0 0.0 0.0 0.0
   EMISFACT VOL41        HRDOW 0.0 0.0 0.0 0.0 0.0 0.0
   EMISFACT VOL41        HRDOW 0.0 0.0 0.0 0.0 0.0 0.0
** WeekDays:
   EMISFACT VOL42        HRDOW 0.0 0.0 0.0 0.0 0.0 0.0
   EMISFACT VOL42        HRDOW 0.0 0.0 1.0 1.0 1.0 1.0
   EMISFACT VOL42        HRDOW 1.0 1.0 1.0 1.0 0.0 0.0
   EMISFACT VOL42        HRDOW 0.0 0.0 0.0 0.0 0.0 0.0
** Saturday:
   EMISFACT VOL42        HRDOW 0.0 0.0 0.0 0.0 0.0 0.0
   EMISFACT VOL42        HRDOW 0.0 0.0 0.0 0.0 0.0 0.0
   EMISFACT VOL42        HRDOW 0.0 0.0 0.0 0.0 0.0 0.0
   EMISFACT VOL42        HRDOW 0.0 0.0 0.0 0.0 0.0 0.0
** Sunday:
   EMISFACT VOL42        HRDOW 0.0 0.0 0.0 0.0 0.0 0.0
   EMISFACT VOL42        HRDOW 0.0 0.0 0.0 0.0 0.0 0.0
   EMISFACT VOL42        HRDOW 0.0 0.0 0.0 0.0 0.0 0.0
   EMISFACT VOL42        HRDOW 0.0 0.0 0.0 0.0 0.0 0.0
** WeekDays:
   EMISFACT VOL43        HRDOW 0.0 0.0 0.0 0.0 0.0 0.0
   EMISFACT VOL43        HRDOW 0.0 0.0 1.0 1.0 1.0 1.0
   EMISFACT VOL43        HRDOW 1.0 1.0 1.0 1.0 0.0 0.0
   EMISFACT VOL43        HRDOW 0.0 0.0 0.0 0.0 0.0 0.0
** Saturday:
   EMISFACT VOL43        HRDOW 0.0 0.0 0.0 0.0 0.0 0.0
   EMISFACT VOL43        HRDOW 0.0 0.0 0.0 0.0 0.0 0.0
   EMISFACT VOL43        HRDOW 0.0 0.0 0.0 0.0 0.0 0.0
   EMISFACT VOL43        HRDOW 0.0 0.0 0.0 0.0 0.0 0.0
** Sunday:
   EMISFACT VOL43        HRDOW 0.0 0.0 0.0 0.0 0.0 0.0
   EMISFACT VOL43        HRDOW 0.0 0.0 0.0 0.0 0.0 0.0
   EMISFACT VOL43        HRDOW 0.0 0.0 0.0 0.0 0.0 0.0
   EMISFACT VOL43        HRDOW 0.0 0.0 0.0 0.0 0.0 0.0
** WeekDays:
```

```
   EMISFACT VOL44        HRDOW 0.0 0.0 0.0 0.0 0.0 0.0
   EMISFACT VOL44        HRDOW 0.0 0.0 1.0 1.0 1.0 1.0
   EMISFACT VOL44        HRDOW 1.0 1.0 1.0 1.0 0.0 0.0
   EMISFACT VOL44        HRDOW 0.0 0.0 0.0 0.0 0.0 0.0
** Saturday:
   EMISFACT VOL44        HRDOW 0.0 0.0 0.0 0.0 0.0 0.0
   EMISFACT VOL44        HRDOW 0.0 0.0 0.0 0.0 0.0 0.0
   EMISFACT VOL44        HRDOW 0.0 0.0 0.0 0.0 0.0 0.0
   EMISFACT VOL44        HRDOW 0.0 0.0 0.0 0.0 0.0 0.0
** Sunday:
   EMISFACT VOL44        HRDOW 0.0 0.0 0.0 0.0 0.0 0.0
   EMISFACT VOL44        HRDOW 0.0 0.0 0.0 0.0 0.0 0.0
   EMISFACT VOL44        HRDOW 0.0 0.0 0.0 0.0 0.0 0.0
   EMISFACT VOL44        HRDOW 0.0 0.0 0.0 0.0 0.0 0.0
** WeekDays:
   EMISFACT VOL45        HRDOW 0.0 0.0 0.0 0.0 0.0 0.0
   EMISFACT VOL45        HRDOW 0.0 0.0 1.0 1.0 1.0 1.0
   EMISFACT VOL45        HRDOW 1.0 1.0 1.0 1.0 0.0 0.0
   EMISFACT VOL45        HRDOW 0.0 0.0 0.0 0.0 0.0 0.0
** Saturday:
   EMISFACT VOL45        HRDOW 0.0 0.0 0.0 0.0 0.0 0.0
   EMISFACT VOL45        HRDOW 0.0 0.0 0.0 0.0 0.0 0.0
   EMISFACT VOL45        HRDOW 0.0 0.0 0.0 0.0 0.0 0.0
   EMISFACT VOL45        HRDOW 0.0 0.0 0.0 0.0 0.0 0.0
** Sunday:
   EMISFACT VOL45        HRDOW 0.0 0.0 0.0 0.0 0.0 0.0
   EMISFACT VOL45        HRDOW 0.0 0.0 0.0 0.0 0.0 0.0
   EMISFACT VOL45        HRDOW 0.0 0.0 0.0 0.0 0.0 0.0
   EMISFACT VOL45        HRDOW 0.0 0.0 0.0 0.0 0.0 0.0
** WeekDays:
   EMISFACT VOL46        HRDOW 0.0 0.0 0.0 0.0 0.0 0.0
   EMISFACT VOL46        HRDOW 0.0 0.0 1.0 1.0 1.0 1.0
   EMISFACT VOL46        HRDOW 1.0 1.0 1.0 1.0 0.0 0.0
   EMISFACT VOL46        HRDOW 0.0 0.0 0.0 0.0 0.0 0.0
** Saturday:
   EMISFACT VOL46        HRDOW 0.0 0.0 0.0 0.0 0.0 0.0
   EMISFACT VOL46        HRDOW 0.0 0.0 0.0 0.0 0.0 0.0
   EMISFACT VOL46        HRDOW 0.0 0.0 0.0 0.0 0.0 0.0
   EMISFACT VOL46        HRDOW 0.0 0.0 0.0 0.0 0.0 0.0
** Sunday:
   EMISFACT VOL46        HRDOW 0.0 0.0 0.0 0.0 0.0 0.0
   EMISFACT VOL46        HRDOW 0.0 0.0 0.0 0.0 0.0 0.0
   EMISFACT VOL46        HRDOW 0.0 0.0 0.0 0.0 0.0 0.0
   EMISFACT VOL46        HRDOW 0.0 0.0 0.0 0.0 0.0 0.0
** WeekDays:
   EMISFACT VOL47        HRDOW 0.0 0.0 0.0 0.0 0.0 0.0
   EMISFACT VOL47        HRDOW 0.0 0.0 1.0 1.0 1.0 1.0
   EMISFACT VOL47        HRDOW 1.0 1.0 1.0 1.0 0.0 0.0
   EMISFACT VOL47        HRDOW 0.0 0.0 0.0 0.0 0.0 0.0
** Saturday:
   EMISFACT VOL47        HRDOW 0.0 0.0 0.0 0.0 0.0 0.0
   EMISFACT VOL47        HRDOW 0.0 0.0 0.0 0.0 0.0 0.0
   EMISFACT VOL47        HRDOW 0.0 0.0 0.0 0.0 0.0 0.0
   EMISFACT VOL47        HRDOW 0.0 0.0 0.0 0.0 0.0 0.0
** Sunday:
   EMISFACT VOL47        HRDOW 0.0 0.0 0.0 0.0 0.0 0.0
   EMISFACT VOL47        HRDOW 0.0 0.0 0.0 0.0 0.0 0.0
   EMISFACT VOL47        HRDOW 0.0 0.0 0.0 0.0 0.0 0.0
   EMISFACT VOL47        HRDOW 0.0 0.0 0.0 0.0 0.0 0.0
** WeekDays:
   EMISFACT VOL48        HRDOW 0.0 0.0 0.0 0.0 0.0 0.0
   EMISFACT VOL48        HRDOW 0.0 0.0 1.0 1.0 1.0 1.0
   EMISFACT VOL48        HRDOW 1.0 1.0 1.0 1.0 0.0 0.0
   EMISFACT VOL48        HRDOW 0.0 0.0 0.0 0.0 0.0 0.0
** Saturday:
   EMISFACT VOL48        HRDOW 0.0 0.0 0.0 0.0 0.0 0.0
```

```
   EMISFACT VOL48        HRDOW 0.0 0.0 0.0 0.0 0.0 0.0
   EMISFACT VOL48        HRDOW 0.0 0.0 0.0 0.0 0.0 0.0
   EMISFACT VOL48        HRDOW 0.0 0.0 0.0 0.0 0.0 0.0
** Sunday:
   EMISFACT VOL48        HRDOW 0.0 0.0 0.0 0.0 0.0 0.0
   EMISFACT VOL48        HRDOW 0.0 0.0 0.0 0.0 0.0 0.0
   EMISFACT VOL48        HRDOW 0.0 0.0 0.0 0.0 0.0 0.0
   EMISFACT VOL48        HRDOW 0.0 0.0 0.0 0.0 0.0 0.0
** WeekDays:
   EMISFACT VOL49        HRDOW 0.0 0.0 0.0 0.0 0.0 0.0
   EMISFACT VOL49        HRDOW 0.0 0.0 1.0 1.0 1.0 1.0
   EMISFACT VOL49        HRDOW 1.0 1.0 1.0 1.0 0.0 0.0
   EMISFACT VOL49        HRDOW 0.0 0.0 0.0 0.0 0.0 0.0
** Saturday:
   EMISFACT VOL49        HRDOW 0.0 0.0 0.0 0.0 0.0 0.0
   EMISFACT VOL49        HRDOW 0.0 0.0 0.0 0.0 0.0 0.0
   EMISFACT VOL49        HRDOW 0.0 0.0 0.0 0.0 0.0 0.0
   EMISFACT VOL49        HRDOW 0.0 0.0 0.0 0.0 0.0 0.0
** Sunday:
   EMISFACT VOL49        HRDOW 0.0 0.0 0.0 0.0 0.0 0.0
   EMISFACT VOL49        HRDOW 0.0 0.0 0.0 0.0 0.0 0.0
   EMISFACT VOL49        HRDOW 0.0 0.0 0.0 0.0 0.0 0.0
   EMISFACT VOL49        HRDOW 0.0 0.0 0.0 0.0 0.0 0.0
** WeekDays:
   EMISFACT VOL50        HRDOW 0.0 0.0 0.0 0.0 0.0 0.0
   EMISFACT VOL50        HRDOW 0.0 0.0 1.0 1.0 1.0 1.0
   EMISFACT VOL50        HRDOW 1.0 1.0 1.0 1.0 0.0 0.0
   EMISFACT VOL50        HRDOW 0.0 0.0 0.0 0.0 0.0 0.0
** Saturday:
   EMISFACT VOL50        HRDOW 0.0 0.0 0.0 0.0 0.0 0.0
   EMISFACT VOL50        HRDOW 0.0 0.0 0.0 0.0 0.0 0.0
   EMISFACT VOL50        HRDOW 0.0 0.0 0.0 0.0 0.0 0.0
   EMISFACT VOL50        HRDOW 0.0 0.0 0.0 0.0 0.0 0.0
** Sunday:
   EMISFACT VOL50        HRDOW 0.0 0.0 0.0 0.0 0.0 0.0
   EMISFACT VOL50        HRDOW 0.0 0.0 0.0 0.0 0.0 0.0
   EMISFACT VOL50        HRDOW 0.0 0.0 0.0 0.0 0.0 0.0
   EMISFACT VOL50        HRDOW 0.0 0.0 0.0 0.0 0.0 0.0
** WeekDays:
   EMISFACT VOL51        HRDOW 0.0 0.0 0.0 0.0 0.0 0.0
   EMISFACT VOL51        HRDOW 0.0 0.0 1.0 1.0 1.0 1.0
   EMISFACT VOL51        HRDOW 1.0 1.0 1.0 1.0 0.0 0.0
   EMISFACT VOL51        HRDOW 0.0 0.0 0.0 0.0 0.0 0.0
** Saturday:
   EMISFACT VOL51        HRDOW 0.0 0.0 0.0 0.0 0.0 0.0
   EMISFACT VOL51        HRDOW 0.0 0.0 0.0 0.0 0.0 0.0
   EMISFACT VOL51        HRDOW 0.0 0.0 0.0 0.0 0.0 0.0
   EMISFACT VOL51        HRDOW 0.0 0.0 0.0 0.0 0.0 0.0
** Sunday:
   EMISFACT VOL51        HRDOW 0.0 0.0 0.0 0.0 0.0 0.0
   EMISFACT VOL51        HRDOW 0.0 0.0 0.0 0.0 0.0 0.0
   EMISFACT VOL51        HRDOW 0.0 0.0 0.0 0.0 0.0 0.0
   EMISFACT VOL51        HRDOW 0.0 0.0 0.0 0.0 0.0 0.0
** WeekDays:
   EMISFACT VOL52        HRDOW 0.0 0.0 0.0 0.0 0.0 0.0
   EMISFACT VOL52        HRDOW 0.0 0.0 1.0 1.0 1.0 1.0
   EMISFACT VOL52        HRDOW 1.0 1.0 1.0 1.0 0.0 0.0
   EMISFACT VOL52        HRDOW 0.0 0.0 0.0 0.0 0.0 0.0
** Saturday:
   EMISFACT VOL52        HRDOW 0.0 0.0 0.0 0.0 0.0 0.0
   EMISFACT VOL52        HRDOW 0.0 0.0 0.0 0.0 0.0 0.0
   EMISFACT VOL52        HRDOW 0.0 0.0 0.0 0.0 0.0 0.0
   EMISFACT VOL52        HRDOW 0.0 0.0 0.0 0.0 0.0 0.0
** Sunday:
   EMISFACT VOL52        HRDOW 0.0 0.0 0.0 0.0 0.0 0.0
   EMISFACT VOL52        HRDOW 0.0 0.0 0.0 0.0 0.0 0.0
```

```
   EMISFACT VOL52        HRDOW 0.0 0.0 0.0 0.0 0.0 0.0
   EMISFACT VOL52        HRDOW 0.0 0.0 0.0 0.0 0.0 0.0
** WeekDays:
   EMISFACT VOL53        HRDOW 0.0 0.0 0.0 0.0 0.0 0.0
   EMISFACT VOL53        HRDOW 0.0 0.0 1.0 1.0 1.0 1.0
   EMISFACT VOL53        HRDOW 1.0 1.0 1.0 1.0 0.0 0.0
   EMISFACT VOL53        HRDOW 0.0 0.0 0.0 0.0 0.0 0.0
** Saturday:
   EMISFACT VOL53        HRDOW 0.0 0.0 0.0 0.0 0.0 0.0
   EMISFACT VOL53        HRDOW 0.0 0.0 0.0 0.0 0.0 0.0
   EMISFACT VOL53        HRDOW 0.0 0.0 0.0 0.0 0.0 0.0
   EMISFACT VOL53        HRDOW 0.0 0.0 0.0 0.0 0.0 0.0
** Sunday:
   EMISFACT VOL53        HRDOW 0.0 0.0 0.0 0.0 0.0 0.0
   EMISFACT VOL53        HRDOW 0.0 0.0 0.0 0.0 0.0 0.0
   EMISFACT VOL53        HRDOW 0.0 0.0 0.0 0.0 0.0 0.0
   EMISFACT VOL53        HRDOW 0.0 0.0 0.0 0.0 0.0 0.0
** WeekDays:
   EMISFACT VOL54        HRDOW 0.0 0.0 0.0 0.0 0.0 0.0
   EMISFACT VOL54        HRDOW 0.0 0.0 1.0 1.0 1.0 1.0
   EMISFACT VOL54        HRDOW 1.0 1.0 1.0 1.0 0.0 0.0
   EMISFACT VOL54        HRDOW 0.0 0.0 0.0 0.0 0.0 0.0
** Saturday:
   EMISFACT VOL54        HRDOW 0.0 0.0 0.0 0.0 0.0 0.0
   EMISFACT VOL54        HRDOW 0.0 0.0 0.0 0.0 0.0 0.0
   EMISFACT VOL54        HRDOW 0.0 0.0 0.0 0.0 0.0 0.0
   EMISFACT VOL54        HRDOW 0.0 0.0 0.0 0.0 0.0 0.0
** Sunday:
   EMISFACT VOL54        HRDOW 0.0 0.0 0.0 0.0 0.0 0.0
   EMISFACT VOL54        HRDOW 0.0 0.0 0.0 0.0 0.0 0.0
   EMISFACT VOL54        HRDOW 0.0 0.0 0.0 0.0 0.0 0.0
   EMISFACT VOL54        HRDOW 0.0 0.0 0.0 0.0 0.0 0.0
** WeekDays:
   EMISFACT VOL55        HRDOW 0.0 0.0 0.0 0.0 0.0 0.0
   EMISFACT VOL55        HRDOW 0.0 0.0 1.0 1.0 1.0 1.0
   EMISFACT VOL55        HRDOW 1.0 1.0 1.0 1.0 0.0 0.0
   EMISFACT VOL55        HRDOW 0.0 0.0 0.0 0.0 0.0 0.0
** Saturday:
   EMISFACT VOL55        HRDOW 0.0 0.0 0.0 0.0 0.0 0.0
   EMISFACT VOL55        HRDOW 0.0 0.0 0.0 0.0 0.0 0.0
   EMISFACT VOL55        HRDOW 0.0 0.0 0.0 0.0 0.0 0.0
   EMISFACT VOL55        HRDOW 0.0 0.0 0.0 0.0 0.0 0.0
** Sunday:
   EMISFACT VOL55        HRDOW 0.0 0.0 0.0 0.0 0.0 0.0
   EMISFACT VOL55        HRDOW 0.0 0.0 0.0 0.0 0.0 0.0
   EMISFACT VOL55        HRDOW 0.0 0.0 0.0 0.0 0.0 0.0
   EMISFACT VOL55        HRDOW 0.0 0.0 0.0 0.0 0.0 0.0
** WeekDays:
   EMISFACT VOL56        HRDOW 0.0 0.0 0.0 0.0 0.0 0.0
   EMISFACT VOL56        HRDOW 0.0 0.0 1.0 1.0 1.0 1.0
   EMISFACT VOL56        HRDOW 1.0 1.0 1.0 1.0 0.0 0.0
   EMISFACT VOL56        HRDOW 0.0 0.0 0.0 0.0 0.0 0.0
** Saturday:
   EMISFACT VOL56        HRDOW 0.0 0.0 0.0 0.0 0.0 0.0
   EMISFACT VOL56        HRDOW 0.0 0.0 0.0 0.0 0.0 0.0
   EMISFACT VOL56        HRDOW 0.0 0.0 0.0 0.0 0.0 0.0
   EMISFACT VOL56        HRDOW 0.0 0.0 0.0 0.0 0.0 0.0
** Sunday:
   EMISFACT VOL56        HRDOW 0.0 0.0 0.0 0.0 0.0 0.0
   EMISFACT VOL56        HRDOW 0.0 0.0 0.0 0.0 0.0 0.0
   EMISFACT VOL56        HRDOW 0.0 0.0 0.0 0.0 0.0 0.0
   EMISFACT VOL56        HRDOW 0.0 0.0 0.0 0.0 0.0 0.0
** WeekDays:
   EMISFACT VOL57        HRDOW 0.0 0.0 0.0 0.0 0.0 0.0
   EMISFACT VOL57        HRDOW 0.0 0.0 1.0 1.0 1.0 1.0
   EMISFACT VOL57        HRDOW 1.0 1.0 1.0 1.0 0.0 0.0
```

```
   EMISFACT VOL57        HRDOW 0.0 0.0 0.0 0.0 0.0 0.0
** Saturday:
   EMISFACT VOL57        HRDOW 0.0 0.0 0.0 0.0 0.0 0.0
   EMISFACT VOL57        HRDOW 0.0 0.0 0.0 0.0 0.0 0.0
   EMISFACT VOL57        HRDOW 0.0 0.0 0.0 0.0 0.0 0.0
   EMISFACT VOL57        HRDOW 0.0 0.0 0.0 0.0 0.0 0.0
** Sunday:
   EMISFACT VOL57        HRDOW 0.0 0.0 0.0 0.0 0.0 0.0
   EMISFACT VOL57        HRDOW 0.0 0.0 0.0 0.0 0.0 0.0
   EMISFACT VOL57        HRDOW 0.0 0.0 0.0 0.0 0.0 0.0
   EMISFACT VOL57        HRDOW 0.0 0.0 0.0 0.0 0.0 0.0
** WeekDays:
   EMISFACT VOL58        HRDOW 0.0 0.0 0.0 0.0 0.0 0.0
   EMISFACT VOL58        HRDOW 0.0 0.0 1.0 1.0 1.0 1.0
   EMISFACT VOL58        HRDOW 1.0 1.0 1.0 1.0 0.0 0.0
   EMISFACT VOL58        HRDOW 0.0 0.0 0.0 0.0 0.0 0.0
** Saturday:
   EMISFACT VOL58        HRDOW 0.0 0.0 0.0 0.0 0.0 0.0
   EMISFACT VOL58        HRDOW 0.0 0.0 0.0 0.0 0.0 0.0
   EMISFACT VOL58        HRDOW 0.0 0.0 0.0 0.0 0.0 0.0
   EMISFACT VOL58        HRDOW 0.0 0.0 0.0 0.0 0.0 0.0
** Sunday:
   EMISFACT VOL58        HRDOW 0.0 0.0 0.0 0.0 0.0 0.0
   EMISFACT VOL58        HRDOW 0.0 0.0 0.0 0.0 0.0 0.0
   EMISFACT VOL58        HRDOW 0.0 0.0 0.0 0.0 0.0 0.0
   EMISFACT VOL58        HRDOW 0.0 0.0 0.0 0.0 0.0 0.0
** WeekDays:
   EMISFACT VOL59        HRDOW 0.0 0.0 0.0 0.0 0.0 0.0
   EMISFACT VOL59        HRDOW 0.0 0.0 1.0 1.0 1.0 1.0
   EMISFACT VOL59        HRDOW 1.0 1.0 1.0 1.0 0.0 0.0
   EMISFACT VOL59        HRDOW 0.0 0.0 0.0 0.0 0.0 0.0
** Saturday:
   EMISFACT VOL59        HRDOW 0.0 0.0 0.0 0.0 0.0 0.0
   EMISFACT VOL59        HRDOW 0.0 0.0 0.0 0.0 0.0 0.0
   EMISFACT VOL59        HRDOW 0.0 0.0 0.0 0.0 0.0 0.0
   EMISFACT VOL59        HRDOW 0.0 0.0 0.0 0.0 0.0 0.0
** Sunday:
   EMISFACT VOL59        HRDOW 0.0 0.0 0.0 0.0 0.0 0.0
   EMISFACT VOL59        HRDOW 0.0 0.0 0.0 0.0 0.0 0.0
   EMISFACT VOL59        HRDOW 0.0 0.0 0.0 0.0 0.0 0.0
   EMISFACT VOL59        HRDOW 0.0 0.0 0.0 0.0 0.0 0.0
** WeekDays:
   EMISFACT VOL60        HRDOW 0.0 0.0 0.0 0.0 0.0 0.0
   EMISFACT VOL60        HRDOW 0.0 0.0 1.0 1.0 1.0 1.0
   EMISFACT VOL60        HRDOW 1.0 1.0 1.0 1.0 0.0 0.0
   EMISFACT VOL60        HRDOW 0.0 0.0 0.0 0.0 0.0 0.0
** Saturday:
   EMISFACT VOL60        HRDOW 0.0 0.0 0.0 0.0 0.0 0.0
   EMISFACT VOL60        HRDOW 0.0 0.0 0.0 0.0 0.0 0.0
   EMISFACT VOL60        HRDOW 0.0 0.0 0.0 0.0 0.0 0.0
   EMISFACT VOL60        HRDOW 0.0 0.0 0.0 0.0 0.0 0.0
** Sunday:
   EMISFACT VOL60        HRDOW 0.0 0.0 0.0 0.0 0.0 0.0
   EMISFACT VOL60        HRDOW 0.0 0.0 0.0 0.0 0.0 0.0
   EMISFACT VOL60        HRDOW 0.0 0.0 0.0 0.0 0.0 0.0
   EMISFACT VOL60        HRDOW 0.0 0.0 0.0 0.0 0.0 0.0
** WeekDays:
   EMISFACT VOL61        HRDOW 0.0 0.0 0.0 0.0 0.0 0.0
   EMISFACT VOL61        HRDOW 0.0 0.0 1.0 1.0 1.0 1.0
   EMISFACT VOL61        HRDOW 1.0 1.0 1.0 1.0 0.0 0.0
   EMISFACT VOL61        HRDOW 0.0 0.0 0.0 0.0 0.0 0.0
** Saturday:
   EMISFACT VOL61        HRDOW 0.0 0.0 0.0 0.0 0.0 0.0
   EMISFACT VOL61        HRDOW 0.0 0.0 0.0 0.0 0.0 0.0
   EMISFACT VOL61        HRDOW 0.0 0.0 0.0 0.0 0.0 0.0
   EMISFACT VOL61        HRDOW 0.0 0.0 0.0 0.0 0.0 0.0
```

```
** Sunday:
   EMISFACT VOL61        HRDOW 0.0 0.0 0.0 0.0 0.0 0.0
   EMISFACT VOL61        HRDOW 0.0 0.0 0.0 0.0 0.0 0.0
   EMISFACT VOL61        HRDOW 0.0 0.0 0.0 0.0 0.0 0.0
   EMISFACT VOL61        HRDOW 0.0 0.0 0.0 0.0 0.0 0.0
** WeekDays:
   EMISFACT VOL62        HRDOW 0.0 0.0 0.0 0.0 0.0 0.0
   EMISFACT VOL62        HRDOW 0.0 0.0 1.0 1.0 1.0 1.0
   EMISFACT VOL62        HRDOW 1.0 1.0 1.0 1.0 0.0 0.0
   EMISFACT VOL62        HRDOW 0.0 0.0 0.0 0.0 0.0 0.0
** Saturday:
   EMISFACT VOL62        HRDOW 0.0 0.0 0.0 0.0 0.0 0.0
   EMISFACT VOL62        HRDOW 0.0 0.0 0.0 0.0 0.0 0.0
   EMISFACT VOL62        HRDOW 0.0 0.0 0.0 0.0 0.0 0.0
   EMISFACT VOL62        HRDOW 0.0 0.0 0.0 0.0 0.0 0.0
** Sunday:
   EMISFACT VOL62        HRDOW 0.0 0.0 0.0 0.0 0.0 0.0
   EMISFACT VOL62        HRDOW 0.0 0.0 0.0 0.0 0.0 0.0
   EMISFACT VOL62        HRDOW 0.0 0.0 0.0 0.0 0.0 0.0
   EMISFACT VOL62        HRDOW 0.0 0.0 0.0 0.0 0.0 0.0
** WeekDays:
   EMISFACT VOL63        HRDOW 0.0 0.0 0.0 0.0 0.0 0.0
   EMISFACT VOL63        HRDOW 0.0 0.0 1.0 1.0 1.0 1.0
   EMISFACT VOL63        HRDOW 1.0 1.0 1.0 1.0 0.0 0.0
   EMISFACT VOL63        HRDOW 0.0 0.0 0.0 0.0 0.0 0.0
** Saturday:
   EMISFACT VOL63        HRDOW 0.0 0.0 0.0 0.0 0.0 0.0
   EMISFACT VOL63        HRDOW 0.0 0.0 0.0 0.0 0.0 0.0
   EMISFACT VOL63        HRDOW 0.0 0.0 0.0 0.0 0.0 0.0
   EMISFACT VOL63        HRDOW 0.0 0.0 0.0 0.0 0.0 0.0
** Sunday:
   EMISFACT VOL63        HRDOW 0.0 0.0 0.0 0.0 0.0 0.0
   EMISFACT VOL63        HRDOW 0.0 0.0 0.0 0.0 0.0 0.0
   EMISFACT VOL63        HRDOW 0.0 0.0 0.0 0.0 0.0 0.0
   EMISFACT VOL63        HRDOW 0.0 0.0 0.0 0.0 0.0 0.0
** WeekDays:
   EMISFACT VOL64        HRDOW 0.0 0.0 0.0 0.0 0.0 0.0
   EMISFACT VOL64        HRDOW 0.0 0.0 1.0 1.0 1.0 1.0
   EMISFACT VOL64        HRDOW 1.0 1.0 1.0 1.0 0.0 0.0
   EMISFACT VOL64        HRDOW 0.0 0.0 0.0 0.0 0.0 0.0
** Saturday:
   EMISFACT VOL64        HRDOW 0.0 0.0 0.0 0.0 0.0 0.0
   EMISFACT VOL64        HRDOW 0.0 0.0 0.0 0.0 0.0 0.0
   EMISFACT VOL64        HRDOW 0.0 0.0 0.0 0.0 0.0 0.0
   EMISFACT VOL64        HRDOW 0.0 0.0 0.0 0.0 0.0 0.0
** Sunday:
   EMISFACT VOL64        HRDOW 0.0 0.0 0.0 0.0 0.0 0.0
   EMISFACT VOL64        HRDOW 0.0 0.0 0.0 0.0 0.0 0.0
   EMISFACT VOL64        HRDOW 0.0 0.0 0.0 0.0 0.0 0.0
   EMISFACT VOL64        HRDOW 0.0 0.0 0.0 0.0 0.0 0.0
** WeekDays:
   EMISFACT VOL65        HRDOW 0.0 0.0 0.0 0.0 0.0 0.0
   EMISFACT VOL65        HRDOW 0.0 0.0 1.0 1.0 1.0 1.0
   EMISFACT VOL65        HRDOW 1.0 1.0 1.0 1.0 0.0 0.0
   EMISFACT VOL65        HRDOW 0.0 0.0 0.0 0.0 0.0 0.0
** Saturday:
   EMISFACT VOL65        HRDOW 0.0 0.0 0.0 0.0 0.0 0.0
   EMISFACT VOL65        HRDOW 0.0 0.0 0.0 0.0 0.0 0.0
   EMISFACT VOL65        HRDOW 0.0 0.0 0.0 0.0 0.0 0.0
   EMISFACT VOL65        HRDOW 0.0 0.0 0.0 0.0 0.0 0.0
** Sunday:
   EMISFACT VOL65        HRDOW 0.0 0.0 0.0 0.0 0.0 0.0
   EMISFACT VOL65        HRDOW 0.0 0.0 0.0 0.0 0.0 0.0
   EMISFACT VOL65        HRDOW 0.0 0.0 0.0 0.0 0.0 0.0
   EMISFACT VOL65        HRDOW 0.0 0.0 0.0 0.0 0.0 0.0
** WeekDays:
```

```
   EMISFACT VOL66        HRDOW 0.0 0.0 0.0 0.0 0.0 0.0
   EMISFACT VOL66        HRDOW 0.0 0.0 1.0 1.0 1.0 1.0
   EMISFACT VOL66        HRDOW 1.0 1.0 1.0 1.0 0.0 0.0
   EMISFACT VOL66        HRDOW 0.0 0.0 0.0 0.0 0.0 0.0
** Saturday:
   EMISFACT VOL66        HRDOW 0.0 0.0 0.0 0.0 0.0 0.0
   EMISFACT VOL66        HRDOW 0.0 0.0 0.0 0.0 0.0 0.0
   EMISFACT VOL66        HRDOW 0.0 0.0 0.0 0.0 0.0 0.0
   EMISFACT VOL66        HRDOW 0.0 0.0 0.0 0.0 0.0 0.0
** Sunday:
   EMISFACT VOL66        HRDOW 0.0 0.0 0.0 0.0 0.0 0.0
   EMISFACT VOL66        HRDOW 0.0 0.0 0.0 0.0 0.0 0.0
   EMISFACT VOL66        HRDOW 0.0 0.0 0.0 0.0 0.0 0.0
   EMISFACT VOL66        HRDOW 0.0 0.0 0.0 0.0 0.0 0.0
** WeekDays:
   EMISFACT VOL67        HRDOW 0.0 0.0 0.0 0.0 0.0 0.0
   EMISFACT VOL67        HRDOW 0.0 0.0 1.0 1.0 1.0 1.0
   EMISFACT VOL67        HRDOW 1.0 1.0 1.0 1.0 0.0 0.0
   EMISFACT VOL67        HRDOW 0.0 0.0 0.0 0.0 0.0 0.0
** Saturday:
   EMISFACT VOL67        HRDOW 0.0 0.0 0.0 0.0 0.0 0.0
   EMISFACT VOL67        HRDOW 0.0 0.0 0.0 0.0 0.0 0.0
   EMISFACT VOL67        HRDOW 0.0 0.0 0.0 0.0 0.0 0.0
   EMISFACT VOL67        HRDOW 0.0 0.0 0.0 0.0 0.0 0.0
** Sunday:
   EMISFACT VOL67        HRDOW 0.0 0.0 0.0 0.0 0.0 0.0
   EMISFACT VOL67        HRDOW 0.0 0.0 0.0 0.0 0.0 0.0
   EMISFACT VOL67        HRDOW 0.0 0.0 0.0 0.0 0.0 0.0
   EMISFACT VOL67        HRDOW 0.0 0.0 0.0 0.0 0.0 0.0
** WeekDays:
   EMISFACT VOL68        HRDOW 0.0 0.0 0.0 0.0 0.0 0.0
   EMISFACT VOL68        HRDOW 0.0 0.0 1.0 1.0 1.0 1.0
   EMISFACT VOL68        HRDOW 1.0 1.0 1.0 1.0 0.0 0.0
   EMISFACT VOL68        HRDOW 0.0 0.0 0.0 0.0 0.0 0.0
** Saturday:
   EMISFACT VOL68        HRDOW 0.0 0.0 0.0 0.0 0.0 0.0
   EMISFACT VOL68        HRDOW 0.0 0.0 0.0 0.0 0.0 0.0
   EMISFACT VOL68        HRDOW 0.0 0.0 0.0 0.0 0.0 0.0
   EMISFACT VOL68        HRDOW 0.0 0.0 0.0 0.0 0.0 0.0
** Sunday:
   EMISFACT VOL68        HRDOW 0.0 0.0 0.0 0.0 0.0 0.0
   EMISFACT VOL68        HRDOW 0.0 0.0 0.0 0.0 0.0 0.0
   EMISFACT VOL68        HRDOW 0.0 0.0 0.0 0.0 0.0 0.0
   EMISFACT VOL68        HRDOW 0.0 0.0 0.0 0.0 0.0 0.0
** WeekDays:
   EMISFACT VOL69        HRDOW 0.0 0.0 0.0 0.0 0.0 0.0
   EMISFACT VOL69        HRDOW 0.0 0.0 1.0 1.0 1.0 1.0
   EMISFACT VOL69        HRDOW 1.0 1.0 1.0 1.0 0.0 0.0
   EMISFACT VOL69        HRDOW 0.0 0.0 0.0 0.0 0.0 0.0
** Saturday:
   EMISFACT VOL69        HRDOW 0.0 0.0 0.0 0.0 0.0 0.0
   EMISFACT VOL69        HRDOW 0.0 0.0 0.0 0.0 0.0 0.0
   EMISFACT VOL69        HRDOW 0.0 0.0 0.0 0.0 0.0 0.0
   EMISFACT VOL69        HRDOW 0.0 0.0 0.0 0.0 0.0 0.0
** Sunday:
   EMISFACT VOL69        HRDOW 0.0 0.0 0.0 0.0 0.0 0.0
   EMISFACT VOL69        HRDOW 0.0 0.0 0.0 0.0 0.0 0.0
   EMISFACT VOL69        HRDOW 0.0 0.0 0.0 0.0 0.0 0.0
   EMISFACT VOL69        HRDOW 0.0 0.0 0.0 0.0 0.0 0.0
** WeekDays:
   EMISFACT VOL70        HRDOW 0.0 0.0 0.0 0.0 0.0 0.0
   EMISFACT VOL70        HRDOW 0.0 0.0 1.0 1.0 1.0 1.0
   EMISFACT VOL70        HRDOW 1.0 1.0 1.0 1.0 0.0 0.0
   EMISFACT VOL70        HRDOW 0.0 0.0 0.0 0.0 0.0 0.0
** Saturday:
   EMISFACT VOL70        HRDOW 0.0 0.0 0.0 0.0 0.0 0.0
```

```
   EMISFACT VOL70        HRDOW 0.0 0.0 0.0 0.0 0.0 0.0
   EMISFACT VOL70        HRDOW 0.0 0.0 0.0 0.0 0.0 0.0
   EMISFACT VOL70        HRDOW 0.0 0.0 0.0 0.0 0.0 0.0
** Sunday:
   EMISFACT VOL70        HRDOW 0.0 0.0 0.0 0.0 0.0 0.0
   EMISFACT VOL70        HRDOW 0.0 0.0 0.0 0.0 0.0 0.0
   EMISFACT VOL70        HRDOW 0.0 0.0 0.0 0.0 0.0 0.0
   EMISFACT VOL70        HRDOW 0.0 0.0 0.0 0.0 0.0 0.0
** WeekDays:
   EMISFACT VOL71        HRDOW 0.0 0.0 0.0 0.0 0.0 0.0
   EMISFACT VOL71        HRDOW 0.0 0.0 1.0 1.0 1.0 1.0
   EMISFACT VOL71        HRDOW 1.0 1.0 1.0 1.0 0.0 0.0
   EMISFACT VOL71        HRDOW 0.0 0.0 0.0 0.0 0.0 0.0
** Saturday:
   EMISFACT VOL71        HRDOW 0.0 0.0 0.0 0.0 0.0 0.0
   EMISFACT VOL71        HRDOW 0.0 0.0 0.0 0.0 0.0 0.0
   EMISFACT VOL71        HRDOW 0.0 0.0 0.0 0.0 0.0 0.0
   EMISFACT VOL71        HRDOW 0.0 0.0 0.0 0.0 0.0 0.0
** Sunday:
   EMISFACT VOL71        HRDOW 0.0 0.0 0.0 0.0 0.0 0.0
   EMISFACT VOL71        HRDOW 0.0 0.0 0.0 0.0 0.0 0.0
   EMISFACT VOL71        HRDOW 0.0 0.0 0.0 0.0 0.0 0.0
   EMISFACT VOL71        HRDOW 0.0 0.0 0.0 0.0 0.0 0.0
** WeekDays:
   EMISFACT VOL72        HRDOW 0.0 0.0 0.0 0.0 0.0 0.0
   EMISFACT VOL72        HRDOW 0.0 0.0 1.0 1.0 1.0 1.0
   EMISFACT VOL72        HRDOW 1.0 1.0 1.0 1.0 0.0 0.0
   EMISFACT VOL72        HRDOW 0.0 0.0 0.0 0.0 0.0 0.0
** Saturday:
   EMISFACT VOL72        HRDOW 0.0 0.0 0.0 0.0 0.0 0.0
   EMISFACT VOL72        HRDOW 0.0 0.0 0.0 0.0 0.0 0.0
   EMISFACT VOL72        HRDOW 0.0 0.0 0.0 0.0 0.0 0.0
   EMISFACT VOL72        HRDOW 0.0 0.0 0.0 0.0 0.0 0.0
** Sunday:
   EMISFACT VOL72        HRDOW 0.0 0.0 0.0 0.0 0.0 0.0
   EMISFACT VOL72        HRDOW 0.0 0.0 0.0 0.0 0.0 0.0
   EMISFACT VOL72        HRDOW 0.0 0.0 0.0 0.0 0.0 0.0
   EMISFACT VOL72        HRDOW 0.0 0.0 0.0 0.0 0.0 0.0
** WeekDays:
   EMISFACT VOL73        HRDOW 0.0 0.0 0.0 0.0 0.0 0.0
   EMISFACT VOL73        HRDOW 0.0 0.0 1.0 1.0 1.0 1.0
   EMISFACT VOL73        HRDOW 1.0 1.0 1.0 1.0 0.0 0.0
   EMISFACT VOL73        HRDOW 0.0 0.0 0.0 0.0 0.0 0.0
** Saturday:
   EMISFACT VOL73        HRDOW 0.0 0.0 0.0 0.0 0.0 0.0
   EMISFACT VOL73        HRDOW 0.0 0.0 0.0 0.0 0.0 0.0
   EMISFACT VOL73        HRDOW 0.0 0.0 0.0 0.0 0.0 0.0
   EMISFACT VOL73        HRDOW 0.0 0.0 0.0 0.0 0.0 0.0
** Sunday:
   EMISFACT VOL73        HRDOW 0.0 0.0 0.0 0.0 0.0 0.0
   EMISFACT VOL73        HRDOW 0.0 0.0 0.0 0.0 0.0 0.0
   EMISFACT VOL73        HRDOW 0.0 0.0 0.0 0.0 0.0 0.0
   EMISFACT VOL73        HRDOW 0.0 0.0 0.0 0.0 0.0 0.0
** WeekDays:
   EMISFACT VOL74        HRDOW 0.0 0.0 0.0 0.0 0.0 0.0
   EMISFACT VOL74        HRDOW 0.0 0.0 1.0 1.0 1.0 1.0
   EMISFACT VOL74        HRDOW 1.0 1.0 1.0 1.0 0.0 0.0
   EMISFACT VOL74        HRDOW 0.0 0.0 0.0 0.0 0.0 0.0
** Saturday:
   EMISFACT VOL74        HRDOW 0.0 0.0 0.0 0.0 0.0 0.0
   EMISFACT VOL74        HRDOW 0.0 0.0 0.0 0.0 0.0 0.0
   EMISFACT VOL74        HRDOW 0.0 0.0 0.0 0.0 0.0 0.0
   EMISFACT VOL74        HRDOW 0.0 0.0 0.0 0.0 0.0 0.0
** Sunday:
   EMISFACT VOL74        HRDOW 0.0 0.0 0.0 0.0 0.0 0.0
   EMISFACT VOL74        HRDOW 0.0 0.0 0.0 0.0 0.0 0.0
```

```
   EMISFACT VOL74        HRDOW 0.0 0.0 0.0 0.0 0.0 0.0
   EMISFACT VOL74        HRDOW 0.0 0.0 0.0 0.0 0.0 0.0
** WeekDays:
   EMISFACT VOL75        HRDOW 0.0 0.0 0.0 0.0 0.0 0.0
   EMISFACT VOL75        HRDOW 0.0 0.0 1.0 1.0 1.0 1.0
   EMISFACT VOL75        HRDOW 1.0 1.0 1.0 1.0 0.0 0.0
   EMISFACT VOL75        HRDOW 0.0 0.0 0.0 0.0 0.0 0.0
** Saturday:
   EMISFACT VOL75        HRDOW 0.0 0.0 0.0 0.0 0.0 0.0
   EMISFACT VOL75        HRDOW 0.0 0.0 0.0 0.0 0.0 0.0
   EMISFACT VOL75        HRDOW 0.0 0.0 0.0 0.0 0.0 0.0
   EMISFACT VOL75        HRDOW 0.0 0.0 0.0 0.0 0.0 0.0
** Sunday:
   EMISFACT VOL75        HRDOW 0.0 0.0 0.0 0.0 0.0 0.0
   EMISFACT VOL75        HRDOW 0.0 0.0 0.0 0.0 0.0 0.0
   EMISFACT VOL75        HRDOW 0.0 0.0 0.0 0.0 0.0 0.0
   EMISFACT VOL75        HRDOW 0.0 0.0 0.0 0.0 0.0 0.0
** WeekDays:
   EMISFACT VOL76        HRDOW 0.0 0.0 0.0 0.0 0.0 0.0
   EMISFACT VOL76        HRDOW 0.0 0.0 1.0 1.0 1.0 1.0
   EMISFACT VOL76        HRDOW 1.0 1.0 1.0 1.0 0.0 0.0
   EMISFACT VOL76        HRDOW 0.0 0.0 0.0 0.0 0.0 0.0
** Saturday:
   EMISFACT VOL76        HRDOW 0.0 0.0 0.0 0.0 0.0 0.0
   EMISFACT VOL76        HRDOW 0.0 0.0 0.0 0.0 0.0 0.0
   EMISFACT VOL76        HRDOW 0.0 0.0 0.0 0.0 0.0 0.0
   EMISFACT VOL76        HRDOW 0.0 0.0 0.0 0.0 0.0 0.0
** Sunday:
   EMISFACT VOL76        HRDOW 0.0 0.0 0.0 0.0 0.0 0.0
   EMISFACT VOL76        HRDOW 0.0 0.0 0.0 0.0 0.0 0.0
   EMISFACT VOL76        HRDOW 0.0 0.0 0.0 0.0 0.0 0.0
   EMISFACT VOL76        HRDOW 0.0 0.0 0.0 0.0 0.0 0.0
** WeekDays:
   EMISFACT VOL77        HRDOW 0.0 0.0 0.0 0.0 0.0 0.0
   EMISFACT VOL77        HRDOW 0.0 0.0 1.0 1.0 1.0 1.0
   EMISFACT VOL77        HRDOW 1.0 1.0 1.0 1.0 0.0 0.0
   EMISFACT VOL77        HRDOW 0.0 0.0 0.0 0.0 0.0 0.0
** Saturday:
   EMISFACT VOL77        HRDOW 0.0 0.0 0.0 0.0 0.0 0.0
   EMISFACT VOL77        HRDOW 0.0 0.0 0.0 0.0 0.0 0.0
   EMISFACT VOL77        HRDOW 0.0 0.0 0.0 0.0 0.0 0.0
   EMISFACT VOL77        HRDOW 0.0 0.0 0.0 0.0 0.0 0.0
** Sunday:
   EMISFACT VOL77        HRDOW 0.0 0.0 0.0 0.0 0.0 0.0
   EMISFACT VOL77        HRDOW 0.0 0.0 0.0 0.0 0.0 0.0
   EMISFACT VOL77        HRDOW 0.0 0.0 0.0 0.0 0.0 0.0
   EMISFACT VOL77        HRDOW 0.0 0.0 0.0 0.0 0.0 0.0
** WeekDays:
   EMISFACT VOL78        HRDOW 0.0 0.0 0.0 0.0 0.0 0.0
   EMISFACT VOL78        HRDOW 0.0 0.0 1.0 1.0 1.0 1.0
   EMISFACT VOL78        HRDOW 1.0 1.0 1.0 1.0 0.0 0.0
   EMISFACT VOL78        HRDOW 0.0 0.0 0.0 0.0 0.0 0.0
** Saturday:
   EMISFACT VOL78        HRDOW 0.0 0.0 0.0 0.0 0.0 0.0
   EMISFACT VOL78        HRDOW 0.0 0.0 0.0 0.0 0.0 0.0
   EMISFACT VOL78        HRDOW 0.0 0.0 0.0 0.0 0.0 0.0
   EMISFACT VOL78        HRDOW 0.0 0.0 0.0 0.0 0.0 0.0
** Sunday:
   EMISFACT VOL78        HRDOW 0.0 0.0 0.0 0.0 0.0 0.0
   EMISFACT VOL78        HRDOW 0.0 0.0 0.0 0.0 0.0 0.0
   EMISFACT VOL78        HRDOW 0.0 0.0 0.0 0.0 0.0 0.0
   EMISFACT VOL78        HRDOW 0.0 0.0 0.0 0.0 0.0 0.0
** WeekDays:
   EMISFACT VOL79        HRDOW 0.0 0.0 0.0 0.0 0.0 0.0
   EMISFACT VOL79        HRDOW 0.0 0.0 1.0 1.0 1.0 1.0
   EMISFACT VOL79        HRDOW 1.0 1.0 1.0 1.0 0.0 0.0
```

```
   EMISFACT VOL79        HRDOW 0.0 0.0 0.0 0.0 0.0 0.0
** Saturday:
   EMISFACT VOL79        HRDOW 0.0 0.0 0.0 0.0 0.0 0.0
   EMISFACT VOL79        HRDOW 0.0 0.0 0.0 0.0 0.0 0.0
   EMISFACT VOL79        HRDOW 0.0 0.0 0.0 0.0 0.0 0.0
   EMISFACT VOL79        HRDOW 0.0 0.0 0.0 0.0 0.0 0.0
** Sunday:
   EMISFACT VOL79        HRDOW 0.0 0.0 0.0 0.0 0.0 0.0
   EMISFACT VOL79        HRDOW 0.0 0.0 0.0 0.0 0.0 0.0
   EMISFACT VOL79        HRDOW 0.0 0.0 0.0 0.0 0.0 0.0
   EMISFACT VOL79        HRDOW 0.0 0.0 0.0 0.0 0.0 0.0
** WeekDays:
   EMISFACT VOL80        HRDOW 0.0 0.0 0.0 0.0 0.0 0.0
   EMISFACT VOL80        HRDOW 0.0 0.0 1.0 1.0 1.0 1.0
   EMISFACT VOL80        HRDOW 1.0 1.0 1.0 1.0 0.0 0.0
   EMISFACT VOL80        HRDOW 0.0 0.0 0.0 0.0 0.0 0.0
** Saturday:
   EMISFACT VOL80        HRDOW 0.0 0.0 0.0 0.0 0.0 0.0
   EMISFACT VOL80        HRDOW 0.0 0.0 0.0 0.0 0.0 0.0
   EMISFACT VOL80        HRDOW 0.0 0.0 0.0 0.0 0.0 0.0
   EMISFACT VOL80        HRDOW 0.0 0.0 0.0 0.0 0.0 0.0
** Sunday:
   EMISFACT VOL80        HRDOW 0.0 0.0 0.0 0.0 0.0 0.0
   EMISFACT VOL80        HRDOW 0.0 0.0 0.0 0.0 0.0 0.0
   EMISFACT VOL80        HRDOW 0.0 0.0 0.0 0.0 0.0 0.0
   EMISFACT VOL80        HRDOW 0.0 0.0 0.0 0.0 0.0 0.0
** WeekDays:
   EMISFACT VOL81        HRDOW 0.0 0.0 0.0 0.0 0.0 0.0
   EMISFACT VOL81        HRDOW 0.0 0.0 1.0 1.0 1.0 1.0
   EMISFACT VOL81        HRDOW 1.0 1.0 1.0 1.0 0.0 0.0
   EMISFACT VOL81        HRDOW 0.0 0.0 0.0 0.0 0.0 0.0
** Saturday:
   EMISFACT VOL81        HRDOW 0.0 0.0 0.0 0.0 0.0 0.0
   EMISFACT VOL81        HRDOW 0.0 0.0 0.0 0.0 0.0 0.0
   EMISFACT VOL81        HRDOW 0.0 0.0 0.0 0.0 0.0 0.0
   EMISFACT VOL81        HRDOW 0.0 0.0 0.0 0.0 0.0 0.0
** Sunday:
   EMISFACT VOL81        HRDOW 0.0 0.0 0.0 0.0 0.0 0.0
   EMISFACT VOL81        HRDOW 0.0 0.0 0.0 0.0 0.0 0.0
   EMISFACT VOL81        HRDOW 0.0 0.0 0.0 0.0 0.0 0.0
   EMISFACT VOL81        HRDOW 0.0 0.0 0.0 0.0 0.0 0.0
** WeekDays:
   EMISFACT PAREA1       HRDOW 0.0 0.0 0.0 0.0 0.0 0.0
   EMISFACT PAREA1       HRDOW 0.0 0.0 1.0 1.0 1.0 1.0
   EMISFACT PAREA1       HRDOW 1.0 1.0 1.0 1.0 0.0 0.0
   EMISFACT PAREA1       HRDOW 0.0 0.0 0.0 0.0 0.0 0.0
** Saturday:
   EMISFACT PAREA1       HRDOW 0.0 0.0 0.0 0.0 0.0 0.0
   EMISFACT PAREA1       HRDOW 0.0 0.0 0.0 0.0 0.0 0.0
   EMISFACT PAREA1       HRDOW 0.0 0.0 0.0 0.0 0.0 0.0
   EMISFACT PAREA1       HRDOW 0.0 0.0 0.0 0.0 0.0 0.0
** Sunday:
   EMISFACT PAREA1       HRDOW 0.0 0.0 0.0 0.0 0.0 0.0
   EMISFACT PAREA1       HRDOW 0.0 0.0 0.0 0.0 0.0 0.0
   EMISFACT PAREA1       HRDOW 0.0 0.0 0.0 0.0 0.0 0.0
   EMISFACT PAREA1       HRDOW 0.0 0.0 0.0 0.0 0.0 0.0
   SRCGROUP ALL
SO FINISHED
**
**************************************
** AERMOD Receptor Pathway
**************************************
**
**
RE STARTING
   INCLUDED "15496 Cons PM25.rou"
```

```
RE FINISHED
**
**************************************
** AERMOD Meteorology Pathway
**************************************
**
**
ME STARTING
   SURFFILE PERI_V9_ADJU\PERI_v9.SFC
   PROFFILE PERI_V9_ADJU\PERI_v9.PFL
   SURFDATA 3171 2010
   UAIRDATA 3190 2010
   SITEDATA 99999 2010
   PROFBASE 442.0 METERS
ME FINISHED
**
**************************************
** AERMOD Output Pathway
**************************************
**
**
OU STARTING
   RECTABLE ALLAVE 1ST
   RECTABLE 24 1ST
** Auto-Generated Plotfiles
   PLOTFILE 24 ALL 1ST "15496 CONS PM25.AD\24H1GALL.PLT" 31
   SUMMFILE "15496 Cons PM25.sum"
OU FINISHED
**
**************************************
** Project Parameters
**************************************
** PROJCTN  CoordinateSystemUTM
** DESCPTN  UTM: Universal Transverse Mercator
** DATUM    North American Datum 1983
** DTMRGN   CONUS
** UNITS    m
** ZONE     11
** ZONEINX  0
**
```

```
**
**************************************
**
** AERMOD Input Produced by:
** AERMOD View Ver. 12.0.0
** Lakes Environmental Software Inc.
** Date: 4/23/2024
** File: C:\Users\Alyssa Barnett\Desktop\HRA\15496 Ramona and Webster\15496 Cons
PM25\15496 Cons PM25.ADI
**
**************************************
**
**
**************************************
** AERMOD Control Pathway
**************************************
**
**
CO STARTING
   TITLEONE C:\Users\Michael Tirohn\Desktop\HRAs\15496 Ramona and Webster\15496
   MODELOPT DFAULT CONC
   AVERTIME 24
   URBANOPT 2189641 Riverside_County
   POLLUTID PM_2.5
   FLAGPOLE 2.00
   RUNORNOT RUN
   ERRORFIL "15496 Cons PM25.err"
CO FINISHED
**
**************************************
** AERMOD Source Pathway
**************************************
**
**
SO STARTING
** Source Location **
** Source ID - Type - X Coord. - Y Coord. **
   LOCATION VOL1         VOLUME     477827.947  3744751.337      448.000
   LOCATION VOL2         VOLUME     477787.987  3744752.082      448.030
   LOCATION VOL3         VOLUME     477747.536  3744752.578      448.680
   LOCATION VOL4         VOLUME     477707.580  3744753.571      449.000
   LOCATION VOL5         VOLUME     477666.880  3744753.819      449.100
   LOCATION VOL6         VOLUME     477468.674  3744902.881      450.000
   LOCATION VOL7         VOLUME     477509.563  3744902.406      450.000
   LOCATION VOL8         VOLUME     477549.976  3744901.455      450.000
   LOCATION VOL9         VOLUME     477590.865  3744901.931      450.000
   LOCATION VOL10        VOLUME     477621.294  3744901.931      449.620
   LOCATION VOL11        VOLUME     477621.294  3744861.042      449.620
   LOCATION VOL12        VOLUME     477580.405  3744861.517      450.000
   LOCATION VOL13        VOLUME     477539.992  3744861.042      450.000
   LOCATION VOL14        VOLUME     477499.578  3744861.042      450.000
   LOCATION VOL15        VOLUME     477468.198  3744861.517      450.590
   LOCATION VOL16        VOLUME     477468.198  3744821.103      450.720
   LOCATION VOL17        VOLUME     477508.136  3744821.103      450.000
   LOCATION VOL18        VOLUME     477548.550  3744820.628      450.000
   LOCATION VOL19        VOLUME     477588.488  3744820.153      450.000
   LOCATION VOL20        VOLUME     477621.294  3744820.153      449.620
   LOCATION VOL21        VOLUME     477620.819  3744779.802      449.830
   LOCATION VOL22        VOLUME     477580.405  3744780.029      450.000
   LOCATION VOL23        VOLUME     477540.549  3744780.341      450.000
   LOCATION VOL24        VOLUME     477500.589  3744780.341      450.000
   LOCATION VOL25        VOLUME     477468.324  3744780.837      450.720
   LOCATION VOL26        VOLUME     477468.324  3744740.878      450.960
   LOCATION VOL27        VOLUME     477508.283  3744740.382      450.330
   LOCATION VOL28        VOLUME     477547.994  3744740.382      450.000
   LOCATION VOL29        VOLUME     477587.954  3744740.133      450.000
```

```
     LOCATION VOL30        VOLUME     477620.219  3744739.637      450.000
     LOCATION VOL31        VOLUME     477620.219  3744699.429      450.000
     LOCATION VOL32        VOLUME     477580.508  3744700.174      450.000
     LOCATION VOL33        VOLUME     477540.549  3744700.422      450.060
     LOCATION VOL34        VOLUME     477500.589  3744700.670      450.710
     LOCATION VOL35        VOLUME     477468.820  3744700.670      451.000
     LOCATION VOL36        VOLUME     477469.068  3744660.959      451.000
     LOCATION VOL37        VOLUME     477509.028  3744660.711      451.000
     LOCATION VOL38        VOLUME     477548.987  3744660.463      450.030
     LOCATION VOL39        VOLUME     477588.947  3744660.463      450.000
     LOCATION VOL40        VOLUME     477620.716  3744660.711      450.000
     LOCATION VOL41        VOLUME     477620.716  3744620.752      450.000
     LOCATION VOL42        VOLUME     477580.756  3744620.503      450.000
     LOCATION VOL43        VOLUME     477540.797  3744620.255      450.910
     LOCATION VOL44        VOLUME     477500.837  3744620.503      451.000
     LOCATION VOL45        VOLUME     477468.820  3744620.503      451.000
     LOCATION VOL46        VOLUME     477469.068  3744580.544      451.130
     LOCATION VOL47        VOLUME     477509.028  3744580.544      451.000
     LOCATION VOL48        VOLUME     477549.235  3744580.296      451.000
     LOCATION VOL49        VOLUME     477588.698  3744580.544      450.710
     LOCATION VOL50        VOLUME     477620.964  3744580.792      450.000
     LOCATION VOL51        VOLUME     477620.716  3744540.833      450.330
     LOCATION VOL52        VOLUME     477580.976  3744540.186      450.980
     LOCATION VOL53        VOLUME     477540.895  3744540.124      451.000
     LOCATION VOL54        VOLUME     477500.599  3744540.335      451.340
     LOCATION VOL55        VOLUME     477468.952  3744540.546      451.860
     LOCATION VOL56        VOLUME     477468.741  3744500.249      452.000
     LOCATION VOL57        VOLUME     477508.827  3744500.249      451.910
     LOCATION VOL58        VOLUME     477549.123  3744499.827      451.020
     LOCATION VOL59        VOLUME     477589.631  3744500.038      451.000
     LOCATION VOL60        VOLUME     477620.222  3744500.249      450.950
     LOCATION VOL61        VOLUME     477660.729  3744510.587      450.160
     LOCATION VOL62        VOLUME     477700.604  3744510.587      450.000
     LOCATION VOL63        VOLUME     477741.111  3744510.376      450.000
     LOCATION VOL64        VOLUME     477781.197  3744510.165      450.000
     LOCATION VOL65        VOLUME     477821.915  3744510.376      449.490
     LOCATION VOL66        VOLUME     477823.392  3744451.303      450.000
     LOCATION VOL67        VOLUME     477783.095  3744451.303      450.000
     LOCATION VOL68        VOLUME     477742.588  3744451.303      450.290
     LOCATION VOL69        VOLUME     477702.503  3744451.092      450.960
     LOCATION VOL70        VOLUME     477662.417  3744451.092      451.000
     LOCATION VOL71        VOLUME     477621.699  3744451.303      451.000
     LOCATION VOL72        VOLUME     477822.126  3744480.629      449.960
     LOCATION VOL73        VOLUME     477781.830  3744480.629      450.000
     LOCATION VOL74        VOLUME     477741.322  3744480.418      450.000
     LOCATION VOL75        VOLUME     477701.026  3744480.418      450.510
     LOCATION VOL76        VOLUME     477660.518  3744480.418      450.670
     LOCATION VOL77        VOLUME     477620.644  3744480.418      451.000
     LOCATION VOL78        VOLUME     477581.613  3744484.215      451.000
     LOCATION VOL79        VOLUME     477541.106  3744484.637      451.560
     LOCATION VOL80        VOLUME     477501.232  3744484.215      452.000
     LOCATION VOL81        VOLUME     477468.952  3744484.004      452.000
     LOCATION PAREA1       AREAPOLY   477448.461  3744922.560      450.380
** Source Parameters **
     SRCPARAM VOL1         0.0000328468     5.000     9.349     1.400
     SRCPARAM VOL2         0.0000328468     5.000     9.349     1.400
     SRCPARAM VOL3         0.0000328468     5.000     9.349     1.400
     SRCPARAM VOL4         0.0000328468     5.000     9.349     1.400
     SRCPARAM VOL5         0.0000328468     5.000     9.349     1.400
     SRCPARAM VOL6         0.0000328468     5.000     9.349     1.400
     SRCPARAM VOL7         0.0000328468     5.000     9.349     1.400
     SRCPARAM VOL8         0.0000328468     5.000     9.349     1.400
     SRCPARAM VOL9         0.0000328468     5.000     9.349     1.400
     SRCPARAM VOL10        0.0000328468     5.000     9.349     1.400
     SRCPARAM VOL11        0.0000328468     5.000     9.349     1.400
     SRCPARAM VOL12        0.0000328468     5.000     9.349     1.400
```

```
      SRCPARAM VOL13        0.0000328468     5.000     9.349     1.400
      SRCPARAM VOL14        0.0000328468     5.000     9.349     1.400
      SRCPARAM VOL15        0.0000328468     5.000     9.349     1.400
      SRCPARAM VOL16        0.0000328468     5.000     9.349     1.400
      SRCPARAM VOL17        0.0000328468     5.000     9.349     1.400
      SRCPARAM VOL18        0.0000328468     5.000     9.349     1.400
      SRCPARAM VOL19        0.0000328468     5.000     9.349     1.400
      SRCPARAM VOL20        0.0000328468     5.000     9.349     1.400
      SRCPARAM VOL21        0.0000328468     5.000     9.349     1.400
      SRCPARAM VOL22        0.0000328468     5.000     9.349     1.400
      SRCPARAM VOL23        0.0000328468     5.000     9.349     1.400
      SRCPARAM VOL24        0.0000328468     5.000     9.349     1.400
      SRCPARAM VOL25        0.0000328468     5.000     9.349     1.400
      SRCPARAM VOL26        0.0000328468     5.000     9.349     1.400
      SRCPARAM VOL27        0.0000328468     5.000     9.349     1.400
      SRCPARAM VOL28        0.0000328468     5.000     9.349     1.400
      SRCPARAM VOL29        0.0000328468     5.000     9.349     1.400
      SRCPARAM VOL30        0.0000328468     5.000     9.349     1.400
      SRCPARAM VOL31        0.0000328468     5.000     9.349     1.400
      SRCPARAM VOL32        0.0000328468     5.000     9.349     1.400
      SRCPARAM VOL33        0.0000328468     5.000     9.349     1.400
      SRCPARAM VOL34        0.0000328468     5.000     9.349     1.400
      SRCPARAM VOL35        0.0000328468     5.000     9.349     1.400
      SRCPARAM VOL36        0.0000328468     5.000     9.349     1.400
      SRCPARAM VOL37        0.0000328468     5.000     9.349     1.400
      SRCPARAM VOL38        0.0000328468     5.000     9.349     1.400
      SRCPARAM VOL39        0.0000328468     5.000     9.349     1.400
      SRCPARAM VOL40        0.0000328468     5.000     9.349     1.400
      SRCPARAM VOL41        0.0000328468     5.000     9.349     1.400
      SRCPARAM VOL42        0.0000328468     5.000     9.349     1.400
      SRCPARAM VOL43        0.0000328468     5.000     9.349     1.400
      SRCPARAM VOL44        0.0000328468     5.000     9.349     1.400
      SRCPARAM VOL45        0.0000328468     5.000     9.349     1.400
      SRCPARAM VOL46        0.0000328468     5.000     9.349     1.400
      SRCPARAM VOL47        0.0000328468     5.000     9.349     1.400
      SRCPARAM VOL48        0.0000328468     5.000     9.349     1.400
      SRCPARAM VOL49        0.0000328468     5.000     9.349     1.400
      SRCPARAM VOL50        0.0000328468     5.000     9.349     1.400
      SRCPARAM VOL51        0.0000328468     5.000     9.349     1.400
      SRCPARAM VOL52        0.0000328468     5.000     9.349     1.400
      SRCPARAM VOL53        0.0000328468     5.000     9.349     1.400
      SRCPARAM VOL54        0.0000328468     5.000     9.349     1.400
      SRCPARAM VOL55        0.0000328468     5.000     9.349     1.400
      SRCPARAM VOL56        0.0000328468     5.000     9.349     1.400
      SRCPARAM VOL57        0.0000328468     5.000     9.349     1.400
      SRCPARAM VOL58        0.0000328468     5.000     9.349     1.400
      SRCPARAM VOL59        0.0000328468     5.000     9.349     1.400
      SRCPARAM VOL60        0.0000328468     5.000     9.349     1.400
      SRCPARAM VOL61        0.0000328468     5.000     9.349     1.400
      SRCPARAM VOL62        0.0000328468     5.000     9.349     1.400
      SRCPARAM VOL63        0.0000328468     5.000     9.349     1.400
      SRCPARAM VOL64        0.0000328468     5.000     9.349     1.400
      SRCPARAM VOL65        0.0000328468     5.000     9.349     1.400
      SRCPARAM VOL66        0.0000328468     5.000     9.349     1.400
      SRCPARAM VOL67        0.0000328468     5.000     9.349     1.400
      SRCPARAM VOL68        0.0000328468     5.000     9.349     1.400
      SRCPARAM VOL69        0.0000328468     5.000     9.349     1.400
      SRCPARAM VOL70        0.0000328468     5.000     9.349     1.400
      SRCPARAM VOL71        0.0000328468     5.000     9.349     1.400
      SRCPARAM VOL72        0.0000328468     5.000     9.349     1.400
      SRCPARAM VOL73        0.0000328468     5.000     9.349     1.400
      SRCPARAM VOL74        0.0000328468     5.000     9.349     1.400
      SRCPARAM VOL75        0.0000328468     5.000     9.349     1.400
      SRCPARAM VOL76        0.0000328468     5.000     9.349     1.400
      SRCPARAM VOL77        0.0000328468     5.000     9.349     1.400
      SRCPARAM VOL78        0.0000328468     5.000     9.349     1.400
```

```
   SRCPARAM VOL79        0.0000328468     5.000     9.349     1.400
   SRCPARAM VOL80        0.0000328468     5.000     9.349     1.400
   SRCPARAM VOL81        0.0000328468     5.000     9.349     1.400
   SRCPARAM PAREA1       1.3071E-07     0.000        12     1.000
   AREAVERT PAREA1       477448.461 3744922.560 477641.593 3744922.560
   AREAVERT PAREA1       477640.896 3744776.839 477847.973 3744771.261
   AREAVERT PAREA1       477848.670 3744731.519 477640.896 3744733.611
   AREAVERT PAREA1       477640.896 3744530.717 477841.000 3744530.717
   AREAVERT PAREA1       477843.789 3744431.711 477599.759 3744431.014
   AREAVERT PAREA1       477599.759 3744464.481 477447.066 3744463.783
   URBANSRC ALL

** Variable Emissions Type: "By Hour / Day (HRDOW)"
** Variable Emission Scenario: "Scenario 1"
** WeekDays:
   EMISFACT VOL1         HRDOW 0.0 0.0 0.0 0.0 0.0 0.0
   EMISFACT VOL1         HRDOW 0.0 0.0 1.0 1.0 1.0 1.0
   EMISFACT VOL1         HRDOW 1.0 1.0 1.0 1.0 0.0 0.0
   EMISFACT VOL1         HRDOW 0.0 0.0 0.0 0.0 0.0 0.0
** Saturday:
   EMISFACT VOL1         HRDOW 0.0 0.0 0.0 0.0 0.0 0.0
   EMISFACT VOL1         HRDOW 0.0 0.0 0.0 0.0 0.0 0.0
   EMISFACT VOL1         HRDOW 0.0 0.0 0.0 0.0 0.0 0.0
   EMISFACT VOL1         HRDOW 0.0 0.0 0.0 0.0 0.0 0.0
** Sunday:
   EMISFACT VOL1         HRDOW 0.0 0.0 0.0 0.0 0.0 0.0
   EMISFACT VOL1         HRDOW 0.0 0.0 0.0 0.0 0.0 0.0
   EMISFACT VOL1         HRDOW 0.0 0.0 0.0 0.0 0.0 0.0
   EMISFACT VOL1         HRDOW 0.0 0.0 0.0 0.0 0.0 0.0
** WeekDays:
   EMISFACT VOL2         HRDOW 0.0 0.0 0.0 0.0 0.0 0.0
   EMISFACT VOL2         HRDOW 0.0 0.0 1.0 1.0 1.0 1.0
   EMISFACT VOL2         HRDOW 1.0 1.0 1.0 1.0 0.0 0.0
   EMISFACT VOL2         HRDOW 0.0 0.0 0.0 0.0 0.0 0.0
** Saturday:
   EMISFACT VOL2         HRDOW 0.0 0.0 0.0 0.0 0.0 0.0
   EMISFACT VOL2         HRDOW 0.0 0.0 0.0 0.0 0.0 0.0
   EMISFACT VOL2         HRDOW 0.0 0.0 0.0 0.0 0.0 0.0
   EMISFACT VOL2         HRDOW 0.0 0.0 0.0 0.0 0.0 0.0
** Sunday:
   EMISFACT VOL2         HRDOW 0.0 0.0 0.0 0.0 0.0 0.0
   EMISFACT VOL2         HRDOW 0.0 0.0 0.0 0.0 0.0 0.0
   EMISFACT VOL2         HRDOW 0.0 0.0 0.0 0.0 0.0 0.0
   EMISFACT VOL2         HRDOW 0.0 0.0 0.0 0.0 0.0 0.0
** WeekDays:
   EMISFACT VOL3         HRDOW 0.0 0.0 0.0 0.0 0.0 0.0
   EMISFACT VOL3         HRDOW 0.0 0.0 1.0 1.0 1.0 1.0
   EMISFACT VOL3         HRDOW 1.0 1.0 1.0 1.0 0.0 0.0
   EMISFACT VOL3         HRDOW 0.0 0.0 0.0 0.0 0.0 0.0
** Saturday:
   EMISFACT VOL3         HRDOW 0.0 0.0 0.0 0.0 0.0 0.0
   EMISFACT VOL3         HRDOW 0.0 0.0 0.0 0.0 0.0 0.0
   EMISFACT VOL3         HRDOW 0.0 0.0 0.0 0.0 0.0 0.0
   EMISFACT VOL3         HRDOW 0.0 0.0 0.0 0.0 0.0 0.0
** Sunday:
   EMISFACT VOL3         HRDOW 0.0 0.0 0.0 0.0 0.0 0.0
   EMISFACT VOL3         HRDOW 0.0 0.0 0.0 0.0 0.0 0.0
   EMISFACT VOL3         HRDOW 0.0 0.0 0.0 0.0 0.0 0.0
   EMISFACT VOL3         HRDOW 0.0 0.0 0.0 0.0 0.0 0.0
** WeekDays:
   EMISFACT VOL4         HRDOW 0.0 0.0 0.0 0.0 0.0 0.0
   EMISFACT VOL4         HRDOW 0.0 0.0 1.0 1.0 1.0 1.0
   EMISFACT VOL4         HRDOW 1.0 1.0 1.0 1.0 0.0 0.0
   EMISFACT VOL4         HRDOW 0.0 0.0 0.0 0.0 0.0 0.0
** Saturday:
   EMISFACT VOL4         HRDOW 0.0 0.0 0.0 0.0 0.0 0.0
```

```
   EMISFACT VOL4         HRDOW 0.0 0.0 0.0 0.0 0.0 0.0
   EMISFACT VOL4         HRDOW 0.0 0.0 0.0 0.0 0.0 0.0
   EMISFACT VOL4         HRDOW 0.0 0.0 0.0 0.0 0.0 0.0
** Sunday:
   EMISFACT VOL4         HRDOW 0.0 0.0 0.0 0.0 0.0 0.0
   EMISFACT VOL4         HRDOW 0.0 0.0 0.0 0.0 0.0 0.0
   EMISFACT VOL4         HRDOW 0.0 0.0 0.0 0.0 0.0 0.0
   EMISFACT VOL4         HRDOW 0.0 0.0 0.0 0.0 0.0 0.0
** WeekDays:
   EMISFACT VOL5         HRDOW 0.0 0.0 0.0 0.0 0.0 0.0
   EMISFACT VOL5         HRDOW 0.0 0.0 1.0 1.0 1.0 1.0
   EMISFACT VOL5         HRDOW 1.0 1.0 1.0 1.0 0.0 0.0
   EMISFACT VOL5         HRDOW 0.0 0.0 0.0 0.0 0.0 0.0
** Saturday:
   EMISFACT VOL5         HRDOW 0.0 0.0 0.0 0.0 0.0 0.0
   EMISFACT VOL5         HRDOW 0.0 0.0 0.0 0.0 0.0 0.0
   EMISFACT VOL5         HRDOW 0.0 0.0 0.0 0.0 0.0 0.0
   EMISFACT VOL5         HRDOW 0.0 0.0 0.0 0.0 0.0 0.0
** Sunday:
   EMISFACT VOL5         HRDOW 0.0 0.0 0.0 0.0 0.0 0.0
   EMISFACT VOL5         HRDOW 0.0 0.0 0.0 0.0 0.0 0.0
   EMISFACT VOL5         HRDOW 0.0 0.0 0.0 0.0 0.0 0.0
   EMISFACT VOL5         HRDOW 0.0 0.0 0.0 0.0 0.0 0.0
** WeekDays:
   EMISFACT VOL6         HRDOW 0.0 0.0 0.0 0.0 0.0 0.0
   EMISFACT VOL6         HRDOW 0.0 0.0 1.0 1.0 1.0 1.0
   EMISFACT VOL6         HRDOW 1.0 1.0 1.0 1.0 0.0 0.0
   EMISFACT VOL6         HRDOW 0.0 0.0 0.0 0.0 0.0 0.0
** Saturday:
   EMISFACT VOL6         HRDOW 0.0 0.0 0.0 0.0 0.0 0.0
   EMISFACT VOL6         HRDOW 0.0 0.0 0.0 0.0 0.0 0.0
   EMISFACT VOL6         HRDOW 0.0 0.0 0.0 0.0 0.0 0.0
   EMISFACT VOL6         HRDOW 0.0 0.0 0.0 0.0 0.0 0.0
** Sunday:
   EMISFACT VOL6         HRDOW 0.0 0.0 0.0 0.0 0.0 0.0
   EMISFACT VOL6         HRDOW 0.0 0.0 0.0 0.0 0.0 0.0
   EMISFACT VOL6         HRDOW 0.0 0.0 0.0 0.0 0.0 0.0
   EMISFACT VOL6         HRDOW 0.0 0.0 0.0 0.0 0.0 0.0
** WeekDays:
   EMISFACT VOL7         HRDOW 0.0 0.0 0.0 0.0 0.0 0.0
   EMISFACT VOL7         HRDOW 0.0 0.0 1.0 1.0 1.0 1.0
   EMISFACT VOL7         HRDOW 1.0 1.0 1.0 1.0 0.0 0.0
   EMISFACT VOL7         HRDOW 0.0 0.0 0.0 0.0 0.0 0.0
** Saturday:
   EMISFACT VOL7         HRDOW 0.0 0.0 0.0 0.0 0.0 0.0
   EMISFACT VOL7         HRDOW 0.0 0.0 0.0 0.0 0.0 0.0
   EMISFACT VOL7         HRDOW 0.0 0.0 0.0 0.0 0.0 0.0
   EMISFACT VOL7         HRDOW 0.0 0.0 0.0 0.0 0.0 0.0
** Sunday:
   EMISFACT VOL7         HRDOW 0.0 0.0 0.0 0.0 0.0 0.0
   EMISFACT VOL7         HRDOW 0.0 0.0 0.0 0.0 0.0 0.0
   EMISFACT VOL7         HRDOW 0.0 0.0 0.0 0.0 0.0 0.0
   EMISFACT VOL7         HRDOW 0.0 0.0 0.0 0.0 0.0 0.0
** WeekDays:
   EMISFACT VOL8         HRDOW 0.0 0.0 0.0 0.0 0.0 0.0
   EMISFACT VOL8         HRDOW 0.0 0.0 1.0 1.0 1.0 1.0
   EMISFACT VOL8         HRDOW 1.0 1.0 1.0 1.0 0.0 0.0
   EMISFACT VOL8         HRDOW 0.0 0.0 0.0 0.0 0.0 0.0
** Saturday:
   EMISFACT VOL8         HRDOW 0.0 0.0 0.0 0.0 0.0 0.0
   EMISFACT VOL8         HRDOW 0.0 0.0 0.0 0.0 0.0 0.0
   EMISFACT VOL8         HRDOW 0.0 0.0 0.0 0.0 0.0 0.0
   EMISFACT VOL8         HRDOW 0.0 0.0 0.0 0.0 0.0 0.0
** Sunday:
   EMISFACT VOL8         HRDOW 0.0 0.0 0.0 0.0 0.0 0.0
   EMISFACT VOL8         HRDOW 0.0 0.0 0.0 0.0 0.0 0.0
```

```
   EMISFACT VOL8         HRDOW 0.0 0.0 0.0 0.0 0.0 0.0
   EMISFACT VOL8         HRDOW 0.0 0.0 0.0 0.0 0.0 0.0
** WeekDays:
   EMISFACT VOL9         HRDOW 0.0 0.0 0.0 0.0 0.0 0.0
   EMISFACT VOL9         HRDOW 0.0 0.0 1.0 1.0 1.0 1.0
   EMISFACT VOL9         HRDOW 1.0 1.0 1.0 1.0 0.0 0.0
   EMISFACT VOL9         HRDOW 0.0 0.0 0.0 0.0 0.0 0.0
** Saturday:
   EMISFACT VOL9         HRDOW 0.0 0.0 0.0 0.0 0.0 0.0
   EMISFACT VOL9         HRDOW 0.0 0.0 0.0 0.0 0.0 0.0
   EMISFACT VOL9         HRDOW 0.0 0.0 0.0 0.0 0.0 0.0
   EMISFACT VOL9         HRDOW 0.0 0.0 0.0 0.0 0.0 0.0
** Sunday:
   EMISFACT VOL9         HRDOW 0.0 0.0 0.0 0.0 0.0 0.0
   EMISFACT VOL9         HRDOW 0.0 0.0 0.0 0.0 0.0 0.0
   EMISFACT VOL9         HRDOW 0.0 0.0 0.0 0.0 0.0 0.0
   EMISFACT VOL9         HRDOW 0.0 0.0 0.0 0.0 0.0 0.0
** WeekDays:
   EMISFACT VOL10        HRDOW 0.0 0.0 0.0 0.0 0.0 0.0
   EMISFACT VOL10        HRDOW 0.0 0.0 1.0 1.0 1.0 1.0
   EMISFACT VOL10        HRDOW 1.0 1.0 1.0 1.0 0.0 0.0
   EMISFACT VOL10        HRDOW 0.0 0.0 0.0 0.0 0.0 0.0
** Saturday:
   EMISFACT VOL10        HRDOW 0.0 0.0 0.0 0.0 0.0 0.0
   EMISFACT VOL10        HRDOW 0.0 0.0 0.0 0.0 0.0 0.0
   EMISFACT VOL10        HRDOW 0.0 0.0 0.0 0.0 0.0 0.0
   EMISFACT VOL10        HRDOW 0.0 0.0 0.0 0.0 0.0 0.0
** Sunday:
   EMISFACT VOL10        HRDOW 0.0 0.0 0.0 0.0 0.0 0.0
   EMISFACT VOL10        HRDOW 0.0 0.0 0.0 0.0 0.0 0.0
   EMISFACT VOL10        HRDOW 0.0 0.0 0.0 0.0 0.0 0.0
   EMISFACT VOL10        HRDOW 0.0 0.0 0.0 0.0 0.0 0.0
** WeekDays:
   EMISFACT VOL11        HRDOW 0.0 0.0 0.0 0.0 0.0 0.0
   EMISFACT VOL11        HRDOW 0.0 0.0 1.0 1.0 1.0 1.0
   EMISFACT VOL11        HRDOW 1.0 1.0 1.0 1.0 0.0 0.0
   EMISFACT VOL11        HRDOW 0.0 0.0 0.0 0.0 0.0 0.0
** Saturday:
   EMISFACT VOL11        HRDOW 0.0 0.0 0.0 0.0 0.0 0.0
   EMISFACT VOL11        HRDOW 0.0 0.0 0.0 0.0 0.0 0.0
   EMISFACT VOL11        HRDOW 0.0 0.0 0.0 0.0 0.0 0.0
   EMISFACT VOL11        HRDOW 0.0 0.0 0.0 0.0 0.0 0.0
** Sunday:
   EMISFACT VOL11        HRDOW 0.0 0.0 0.0 0.0 0.0 0.0
   EMISFACT VOL11        HRDOW 0.0 0.0 0.0 0.0 0.0 0.0
   EMISFACT VOL11        HRDOW 0.0 0.0 0.0 0.0 0.0 0.0
   EMISFACT VOL11        HRDOW 0.0 0.0 0.0 0.0 0.0 0.0
** WeekDays:
   EMISFACT VOL12        HRDOW 0.0 0.0 0.0 0.0 0.0 0.0
   EMISFACT VOL12        HRDOW 0.0 0.0 1.0 1.0 1.0 1.0
   EMISFACT VOL12        HRDOW 1.0 1.0 1.0 1.0 0.0 0.0
   EMISFACT VOL12        HRDOW 0.0 0.0 0.0 0.0 0.0 0.0
** Saturday:
   EMISFACT VOL12        HRDOW 0.0 0.0 0.0 0.0 0.0 0.0
   EMISFACT VOL12        HRDOW 0.0 0.0 0.0 0.0 0.0 0.0
   EMISFACT VOL12        HRDOW 0.0 0.0 0.0 0.0 0.0 0.0
   EMISFACT VOL12        HRDOW 0.0 0.0 0.0 0.0 0.0 0.0
** Sunday:
   EMISFACT VOL12        HRDOW 0.0 0.0 0.0 0.0 0.0 0.0
   EMISFACT VOL12        HRDOW 0.0 0.0 0.0 0.0 0.0 0.0
   EMISFACT VOL12        HRDOW 0.0 0.0 0.0 0.0 0.0 0.0
   EMISFACT VOL12        HRDOW 0.0 0.0 0.0 0.0 0.0 0.0
** WeekDays:
   EMISFACT VOL13        HRDOW 0.0 0.0 0.0 0.0 0.0 0.0
   EMISFACT VOL13        HRDOW 0.0 0.0 1.0 1.0 1.0 1.0
   EMISFACT VOL13        HRDOW 1.0 1.0 1.0 1.0 0.0 0.0
```

```
   EMISFACT VOL13        HRDOW 0.0 0.0 0.0 0.0 0.0 0.0
** Saturday:
   EMISFACT VOL13        HRDOW 0.0 0.0 0.0 0.0 0.0 0.0
   EMISFACT VOL13        HRDOW 0.0 0.0 0.0 0.0 0.0 0.0
   EMISFACT VOL13        HRDOW 0.0 0.0 0.0 0.0 0.0 0.0
   EMISFACT VOL13        HRDOW 0.0 0.0 0.0 0.0 0.0 0.0
** Sunday:
   EMISFACT VOL13        HRDOW 0.0 0.0 0.0 0.0 0.0 0.0
   EMISFACT VOL13        HRDOW 0.0 0.0 0.0 0.0 0.0 0.0
   EMISFACT VOL13        HRDOW 0.0 0.0 0.0 0.0 0.0 0.0
   EMISFACT VOL13        HRDOW 0.0 0.0 0.0 0.0 0.0 0.0
** WeekDays:
   EMISFACT VOL14        HRDOW 0.0 0.0 0.0 0.0 0.0 0.0
   EMISFACT VOL14        HRDOW 0.0 0.0 1.0 1.0 1.0 1.0
   EMISFACT VOL14        HRDOW 1.0 1.0 1.0 1.0 0.0 0.0
   EMISFACT VOL14        HRDOW 0.0 0.0 0.0 0.0 0.0 0.0
** Saturday:
   EMISFACT VOL14        HRDOW 0.0 0.0 0.0 0.0 0.0 0.0
   EMISFACT VOL14        HRDOW 0.0 0.0 0.0 0.0 0.0 0.0
   EMISFACT VOL14        HRDOW 0.0 0.0 0.0 0.0 0.0 0.0
   EMISFACT VOL14        HRDOW 0.0 0.0 0.0 0.0 0.0 0.0
** Sunday:
   EMISFACT VOL14        HRDOW 0.0 0.0 0.0 0.0 0.0 0.0
   EMISFACT VOL14        HRDOW 0.0 0.0 0.0 0.0 0.0 0.0
   EMISFACT VOL14        HRDOW 0.0 0.0 0.0 0.0 0.0 0.0
   EMISFACT VOL14        HRDOW 0.0 0.0 0.0 0.0 0.0 0.0
** WeekDays:
   EMISFACT VOL15        HRDOW 0.0 0.0 0.0 0.0 0.0 0.0
   EMISFACT VOL15        HRDOW 0.0 0.0 1.0 1.0 1.0 1.0
   EMISFACT VOL15        HRDOW 1.0 1.0 1.0 1.0 0.0 0.0
   EMISFACT VOL15        HRDOW 0.0 0.0 0.0 0.0 0.0 0.0
** Saturday:
   EMISFACT VOL15        HRDOW 0.0 0.0 0.0 0.0 0.0 0.0
   EMISFACT VOL15        HRDOW 0.0 0.0 0.0 0.0 0.0 0.0
   EMISFACT VOL15        HRDOW 0.0 0.0 0.0 0.0 0.0 0.0
   EMISFACT VOL15        HRDOW 0.0 0.0 0.0 0.0 0.0 0.0
** Sunday:
   EMISFACT VOL15        HRDOW 0.0 0.0 0.0 0.0 0.0 0.0
   EMISFACT VOL15        HRDOW 0.0 0.0 0.0 0.0 0.0 0.0
   EMISFACT VOL15        HRDOW 0.0 0.0 0.0 0.0 0.0 0.0
   EMISFACT VOL15        HRDOW 0.0 0.0 0.0 0.0 0.0 0.0
** WeekDays:
   EMISFACT VOL16        HRDOW 0.0 0.0 0.0 0.0 0.0 0.0
   EMISFACT VOL16        HRDOW 0.0 0.0 1.0 1.0 1.0 1.0
   EMISFACT VOL16        HRDOW 1.0 1.0 1.0 1.0 0.0 0.0
   EMISFACT VOL16        HRDOW 0.0 0.0 0.0 0.0 0.0 0.0
** Saturday:
   EMISFACT VOL16        HRDOW 0.0 0.0 0.0 0.0 0.0 0.0
   EMISFACT VOL16        HRDOW 0.0 0.0 0.0 0.0 0.0 0.0
   EMISFACT VOL16        HRDOW 0.0 0.0 0.0 0.0 0.0 0.0
   EMISFACT VOL16        HRDOW 0.0 0.0 0.0 0.0 0.0 0.0
** Sunday:
   EMISFACT VOL16        HRDOW 0.0 0.0 0.0 0.0 0.0 0.0
   EMISFACT VOL16        HRDOW 0.0 0.0 0.0 0.0 0.0 0.0
   EMISFACT VOL16        HRDOW 0.0 0.0 0.0 0.0 0.0 0.0
   EMISFACT VOL16        HRDOW 0.0 0.0 0.0 0.0 0.0 0.0
** WeekDays:
   EMISFACT VOL17        HRDOW 0.0 0.0 0.0 0.0 0.0 0.0
   EMISFACT VOL17        HRDOW 0.0 0.0 1.0 1.0 1.0 1.0
   EMISFACT VOL17        HRDOW 1.0 1.0 1.0 1.0 0.0 0.0
   EMISFACT VOL17        HRDOW 0.0 0.0 0.0 0.0 0.0 0.0
** Saturday:
   EMISFACT VOL17        HRDOW 0.0 0.0 0.0 0.0 0.0 0.0
   EMISFACT VOL17        HRDOW 0.0 0.0 0.0 0.0 0.0 0.0
   EMISFACT VOL17        HRDOW 0.0 0.0 0.0 0.0 0.0 0.0
   EMISFACT VOL17        HRDOW 0.0 0.0 0.0 0.0 0.0 0.0
```

```
** Sunday:
   EMISFACT VOL17        HRDOW 0.0 0.0 0.0 0.0 0.0 0.0
   EMISFACT VOL17        HRDOW 0.0 0.0 0.0 0.0 0.0 0.0
   EMISFACT VOL17        HRDOW 0.0 0.0 0.0 0.0 0.0 0.0
   EMISFACT VOL17        HRDOW 0.0 0.0 0.0 0.0 0.0 0.0
** WeekDays:
   EMISFACT VOL18        HRDOW 0.0 0.0 0.0 0.0 0.0 0.0
   EMISFACT VOL18        HRDOW 0.0 0.0 1.0 1.0 1.0 1.0
   EMISFACT VOL18        HRDOW 1.0 1.0 1.0 1.0 0.0 0.0
   EMISFACT VOL18        HRDOW 0.0 0.0 0.0 0.0 0.0 0.0
** Saturday:
   EMISFACT VOL18        HRDOW 0.0 0.0 0.0 0.0 0.0 0.0
   EMISFACT VOL18        HRDOW 0.0 0.0 0.0 0.0 0.0 0.0
   EMISFACT VOL18        HRDOW 0.0 0.0 0.0 0.0 0.0 0.0
   EMISFACT VOL18        HRDOW 0.0 0.0 0.0 0.0 0.0 0.0
** Sunday:
   EMISFACT VOL18        HRDOW 0.0 0.0 0.0 0.0 0.0 0.0
   EMISFACT VOL18        HRDOW 0.0 0.0 0.0 0.0 0.0 0.0
   EMISFACT VOL18        HRDOW 0.0 0.0 0.0 0.0 0.0 0.0
   EMISFACT VOL18        HRDOW 0.0 0.0 0.0 0.0 0.0 0.0
** WeekDays:
   EMISFACT VOL19        HRDOW 0.0 0.0 0.0 0.0 0.0 0.0
   EMISFACT VOL19        HRDOW 0.0 0.0 1.0 1.0 1.0 1.0
   EMISFACT VOL19        HRDOW 1.0 1.0 1.0 1.0 0.0 0.0
   EMISFACT VOL19        HRDOW 0.0 0.0 0.0 0.0 0.0 0.0
** Saturday:
   EMISFACT VOL19        HRDOW 0.0 0.0 0.0 0.0 0.0 0.0
   EMISFACT VOL19        HRDOW 0.0 0.0 0.0 0.0 0.0 0.0
   EMISFACT VOL19        HRDOW 0.0 0.0 0.0 0.0 0.0 0.0
   EMISFACT VOL19        HRDOW 0.0 0.0 0.0 0.0 0.0 0.0
** Sunday:
   EMISFACT VOL19        HRDOW 0.0 0.0 0.0 0.0 0.0 0.0
   EMISFACT VOL19        HRDOW 0.0 0.0 0.0 0.0 0.0 0.0
   EMISFACT VOL19        HRDOW 0.0 0.0 0.0 0.0 0.0 0.0
   EMISFACT VOL19        HRDOW 0.0 0.0 0.0 0.0 0.0 0.0
** WeekDays:
   EMISFACT VOL20        HRDOW 0.0 0.0 0.0 0.0 0.0 0.0
   EMISFACT VOL20        HRDOW 0.0 0.0 1.0 1.0 1.0 1.0
   EMISFACT VOL20        HRDOW 1.0 1.0 1.0 1.0 0.0 0.0
   EMISFACT VOL20        HRDOW 0.0 0.0 0.0 0.0 0.0 0.0
** Saturday:
   EMISFACT VOL20        HRDOW 0.0 0.0 0.0 0.0 0.0 0.0
   EMISFACT VOL20        HRDOW 0.0 0.0 0.0 0.0 0.0 0.0
   EMISFACT VOL20        HRDOW 0.0 0.0 0.0 0.0 0.0 0.0
   EMISFACT VOL20        HRDOW 0.0 0.0 0.0 0.0 0.0 0.0
** Sunday:
   EMISFACT VOL20        HRDOW 0.0 0.0 0.0 0.0 0.0 0.0
   EMISFACT VOL20        HRDOW 0.0 0.0 0.0 0.0 0.0 0.0
   EMISFACT VOL20        HRDOW 0.0 0.0 0.0 0.0 0.0 0.0
   EMISFACT VOL20        HRDOW 0.0 0.0 0.0 0.0 0.0 0.0
** WeekDays:
   EMISFACT VOL21        HRDOW 0.0 0.0 0.0 0.0 0.0 0.0
   EMISFACT VOL21        HRDOW 0.0 0.0 1.0 1.0 1.0 1.0
   EMISFACT VOL21        HRDOW 1.0 1.0 1.0 1.0 0.0 0.0
   EMISFACT VOL21        HRDOW 0.0 0.0 0.0 0.0 0.0 0.0
** Saturday:
   EMISFACT VOL21        HRDOW 0.0 0.0 0.0 0.0 0.0 0.0
   EMISFACT VOL21        HRDOW 0.0 0.0 0.0 0.0 0.0 0.0
   EMISFACT VOL21        HRDOW 0.0 0.0 0.0 0.0 0.0 0.0
   EMISFACT VOL21        HRDOW 0.0 0.0 0.0 0.0 0.0 0.0
** Sunday:
   EMISFACT VOL21        HRDOW 0.0 0.0 0.0 0.0 0.0 0.0
   EMISFACT VOL21        HRDOW 0.0 0.0 0.0 0.0 0.0 0.0
   EMISFACT VOL21        HRDOW 0.0 0.0 0.0 0.0 0.0 0.0
   EMISFACT VOL21        HRDOW 0.0 0.0 0.0 0.0 0.0 0.0
** WeekDays:
```

```
   EMISFACT VOL22        HRDOW 0.0 0.0 0.0 0.0 0.0 0.0
   EMISFACT VOL22        HRDOW 0.0 0.0 1.0 1.0 1.0 1.0
   EMISFACT VOL22        HRDOW 1.0 1.0 1.0 1.0 0.0 0.0
   EMISFACT VOL22        HRDOW 0.0 0.0 0.0 0.0 0.0 0.0
** Saturday:
   EMISFACT VOL22        HRDOW 0.0 0.0 0.0 0.0 0.0 0.0
   EMISFACT VOL22        HRDOW 0.0 0.0 0.0 0.0 0.0 0.0
   EMISFACT VOL22        HRDOW 0.0 0.0 0.0 0.0 0.0 0.0
   EMISFACT VOL22        HRDOW 0.0 0.0 0.0 0.0 0.0 0.0
** Sunday:
   EMISFACT VOL22        HRDOW 0.0 0.0 0.0 0.0 0.0 0.0
   EMISFACT VOL22        HRDOW 0.0 0.0 0.0 0.0 0.0 0.0
   EMISFACT VOL22        HRDOW 0.0 0.0 0.0 0.0 0.0 0.0
   EMISFACT VOL22        HRDOW 0.0 0.0 0.0 0.0 0.0 0.0
** WeekDays:
   EMISFACT VOL23        HRDOW 0.0 0.0 0.0 0.0 0.0 0.0
   EMISFACT VOL23        HRDOW 0.0 0.0 1.0 1.0 1.0 1.0
   EMISFACT VOL23        HRDOW 1.0 1.0 1.0 1.0 0.0 0.0
   EMISFACT VOL23        HRDOW 0.0 0.0 0.0 0.0 0.0 0.0
** Saturday:
   EMISFACT VOL23        HRDOW 0.0 0.0 0.0 0.0 0.0 0.0
   EMISFACT VOL23        HRDOW 0.0 0.0 0.0 0.0 0.0 0.0
   EMISFACT VOL23        HRDOW 0.0 0.0 0.0 0.0 0.0 0.0
   EMISFACT VOL23        HRDOW 0.0 0.0 0.0 0.0 0.0 0.0
** Sunday:
   EMISFACT VOL23        HRDOW 0.0 0.0 0.0 0.0 0.0 0.0
   EMISFACT VOL23        HRDOW 0.0 0.0 0.0 0.0 0.0 0.0
   EMISFACT VOL23        HRDOW 0.0 0.0 0.0 0.0 0.0 0.0
   EMISFACT VOL23        HRDOW 0.0 0.0 0.0 0.0 0.0 0.0
** WeekDays:
   EMISFACT VOL24        HRDOW 0.0 0.0 0.0 0.0 0.0 0.0
   EMISFACT VOL24        HRDOW 0.0 0.0 1.0 1.0 1.0 1.0
   EMISFACT VOL24        HRDOW 1.0 1.0 1.0 1.0 0.0 0.0
   EMISFACT VOL24        HRDOW 0.0 0.0 0.0 0.0 0.0 0.0
** Saturday:
   EMISFACT VOL24        HRDOW 0.0 0.0 0.0 0.0 0.0 0.0
   EMISFACT VOL24        HRDOW 0.0 0.0 0.0 0.0 0.0 0.0
   EMISFACT VOL24        HRDOW 0.0 0.0 0.0 0.0 0.0 0.0
   EMISFACT VOL24        HRDOW 0.0 0.0 0.0 0.0 0.0 0.0
** Sunday:
   EMISFACT VOL24        HRDOW 0.0 0.0 0.0 0.0 0.0 0.0
   EMISFACT VOL24        HRDOW 0.0 0.0 0.0 0.0 0.0 0.0
   EMISFACT VOL24        HRDOW 0.0 0.0 0.0 0.0 0.0 0.0
   EMISFACT VOL24        HRDOW 0.0 0.0 0.0 0.0 0.0 0.0
** WeekDays:
   EMISFACT VOL25        HRDOW 0.0 0.0 0.0 0.0 0.0 0.0
   EMISFACT VOL25        HRDOW 0.0 0.0 1.0 1.0 1.0 1.0
   EMISFACT VOL25        HRDOW 1.0 1.0 1.0 1.0 0.0 0.0
   EMISFACT VOL25        HRDOW 0.0 0.0 0.0 0.0 0.0 0.0
** Saturday:
   EMISFACT VOL25        HRDOW 0.0 0.0 0.0 0.0 0.0 0.0
   EMISFACT VOL25        HRDOW 0.0 0.0 0.0 0.0 0.0 0.0
   EMISFACT VOL25        HRDOW 0.0 0.0 0.0 0.0 0.0 0.0
   EMISFACT VOL25        HRDOW 0.0 0.0 0.0 0.0 0.0 0.0
** Sunday:
   EMISFACT VOL25        HRDOW 0.0 0.0 0.0 0.0 0.0 0.0
   EMISFACT VOL25        HRDOW 0.0 0.0 0.0 0.0 0.0 0.0
   EMISFACT VOL25        HRDOW 0.0 0.0 0.0 0.0 0.0 0.0
   EMISFACT VOL25        HRDOW 0.0 0.0 0.0 0.0 0.0 0.0
** WeekDays:
   EMISFACT VOL26        HRDOW 0.0 0.0 0.0 0.0 0.0 0.0
   EMISFACT VOL26        HRDOW 0.0 0.0 1.0 1.0 1.0 1.0
   EMISFACT VOL26        HRDOW 1.0 1.0 1.0 1.0 0.0 0.0
   EMISFACT VOL26        HRDOW 0.0 0.0 0.0 0.0 0.0 0.0
** Saturday:
   EMISFACT VOL26        HRDOW 0.0 0.0 0.0 0.0 0.0 0.0
```

```
   EMISFACT VOL26        HRDOW 0.0 0.0 0.0 0.0 0.0 0.0
   EMISFACT VOL26        HRDOW 0.0 0.0 0.0 0.0 0.0 0.0
   EMISFACT VOL26        HRDOW 0.0 0.0 0.0 0.0 0.0 0.0
** Sunday:
   EMISFACT VOL26        HRDOW 0.0 0.0 0.0 0.0 0.0 0.0
   EMISFACT VOL26        HRDOW 0.0 0.0 0.0 0.0 0.0 0.0
   EMISFACT VOL26        HRDOW 0.0 0.0 0.0 0.0 0.0 0.0
   EMISFACT VOL26        HRDOW 0.0 0.0 0.0 0.0 0.0 0.0
** WeekDays:
   EMISFACT VOL27        HRDOW 0.0 0.0 0.0 0.0 0.0 0.0
   EMISFACT VOL27        HRDOW 0.0 0.0 1.0 1.0 1.0 1.0
   EMISFACT VOL27        HRDOW 1.0 1.0 1.0 1.0 0.0 0.0
   EMISFACT VOL27        HRDOW 0.0 0.0 0.0 0.0 0.0 0.0
** Saturday:
   EMISFACT VOL27        HRDOW 0.0 0.0 0.0 0.0 0.0 0.0
   EMISFACT VOL27        HRDOW 0.0 0.0 0.0 0.0 0.0 0.0
   EMISFACT VOL27        HRDOW 0.0 0.0 0.0 0.0 0.0 0.0
   EMISFACT VOL27        HRDOW 0.0 0.0 0.0 0.0 0.0 0.0
** Sunday:
   EMISFACT VOL27        HRDOW 0.0 0.0 0.0 0.0 0.0 0.0
   EMISFACT VOL27        HRDOW 0.0 0.0 0.0 0.0 0.0 0.0
   EMISFACT VOL27        HRDOW 0.0 0.0 0.0 0.0 0.0 0.0
   EMISFACT VOL27        HRDOW 0.0 0.0 0.0 0.0 0.0 0.0
** WeekDays:
   EMISFACT VOL28        HRDOW 0.0 0.0 0.0 0.0 0.0 0.0
   EMISFACT VOL28        HRDOW 0.0 0.0 1.0 1.0 1.0 1.0
   EMISFACT VOL28        HRDOW 1.0 1.0 1.0 1.0 0.0 0.0
   EMISFACT VOL28        HRDOW 0.0 0.0 0.0 0.0 0.0 0.0
** Saturday:
   EMISFACT VOL28        HRDOW 0.0 0.0 0.0 0.0 0.0 0.0
   EMISFACT VOL28        HRDOW 0.0 0.0 0.0 0.0 0.0 0.0
   EMISFACT VOL28        HRDOW 0.0 0.0 0.0 0.0 0.0 0.0
   EMISFACT VOL28        HRDOW 0.0 0.0 0.0 0.0 0.0 0.0
** Sunday:
   EMISFACT VOL28        HRDOW 0.0 0.0 0.0 0.0 0.0 0.0
   EMISFACT VOL28        HRDOW 0.0 0.0 0.0 0.0 0.0 0.0
   EMISFACT VOL28        HRDOW 0.0 0.0 0.0 0.0 0.0 0.0
   EMISFACT VOL28        HRDOW 0.0 0.0 0.0 0.0 0.0 0.0
** WeekDays:
   EMISFACT VOL29        HRDOW 0.0 0.0 0.0 0.0 0.0 0.0
   EMISFACT VOL29        HRDOW 0.0 0.0 1.0 1.0 1.0 1.0
   EMISFACT VOL29        HRDOW 1.0 1.0 1.0 1.0 0.0 0.0
   EMISFACT VOL29        HRDOW 0.0 0.0 0.0 0.0 0.0 0.0
** Saturday:
   EMISFACT VOL29        HRDOW 0.0 0.0 0.0 0.0 0.0 0.0
   EMISFACT VOL29        HRDOW 0.0 0.0 0.0 0.0 0.0 0.0
   EMISFACT VOL29        HRDOW 0.0 0.0 0.0 0.0 0.0 0.0
   EMISFACT VOL29        HRDOW 0.0 0.0 0.0 0.0 0.0 0.0
** Sunday:
   EMISFACT VOL29        HRDOW 0.0 0.0 0.0 0.0 0.0 0.0
   EMISFACT VOL29        HRDOW 0.0 0.0 0.0 0.0 0.0 0.0
   EMISFACT VOL29        HRDOW 0.0 0.0 0.0 0.0 0.0 0.0
   EMISFACT VOL29        HRDOW 0.0 0.0 0.0 0.0 0.0 0.0
** WeekDays:
   EMISFACT VOL30        HRDOW 0.0 0.0 0.0 0.0 0.0 0.0
   EMISFACT VOL30        HRDOW 0.0 0.0 1.0 1.0 1.0 1.0
   EMISFACT VOL30        HRDOW 1.0 1.0 1.0 1.0 0.0 0.0
   EMISFACT VOL30        HRDOW 0.0 0.0 0.0 0.0 0.0 0.0
** Saturday:
   EMISFACT VOL30        HRDOW 0.0 0.0 0.0 0.0 0.0 0.0
   EMISFACT VOL30        HRDOW 0.0 0.0 0.0 0.0 0.0 0.0
   EMISFACT VOL30        HRDOW 0.0 0.0 0.0 0.0 0.0 0.0
   EMISFACT VOL30        HRDOW 0.0 0.0 0.0 0.0 0.0 0.0
** Sunday:
   EMISFACT VOL30        HRDOW 0.0 0.0 0.0 0.0 0.0 0.0
   EMISFACT VOL30        HRDOW 0.0 0.0 0.0 0.0 0.0 0.0
```

```
   EMISFACT VOL30        HRDOW 0.0 0.0 0.0 0.0 0.0 0.0
   EMISFACT VOL30        HRDOW 0.0 0.0 0.0 0.0 0.0 0.0
** WeekDays:
   EMISFACT VOL31        HRDOW 0.0 0.0 0.0 0.0 0.0 0.0
   EMISFACT VOL31        HRDOW 0.0 0.0 1.0 1.0 1.0 1.0
   EMISFACT VOL31        HRDOW 1.0 1.0 1.0 1.0 0.0 0.0
   EMISFACT VOL31        HRDOW 0.0 0.0 0.0 0.0 0.0 0.0
** Saturday:
   EMISFACT VOL31        HRDOW 0.0 0.0 0.0 0.0 0.0 0.0
   EMISFACT VOL31        HRDOW 0.0 0.0 0.0 0.0 0.0 0.0
   EMISFACT VOL31        HRDOW 0.0 0.0 0.0 0.0 0.0 0.0
   EMISFACT VOL31        HRDOW 0.0 0.0 0.0 0.0 0.0 0.0
** Sunday:
   EMISFACT VOL31        HRDOW 0.0 0.0 0.0 0.0 0.0 0.0
   EMISFACT VOL31        HRDOW 0.0 0.0 0.0 0.0 0.0 0.0
   EMISFACT VOL31        HRDOW 0.0 0.0 0.0 0.0 0.0 0.0
   EMISFACT VOL31        HRDOW 0.0 0.0 0.0 0.0 0.0 0.0
** WeekDays:
   EMISFACT VOL32        HRDOW 0.0 0.0 0.0 0.0 0.0 0.0
   EMISFACT VOL32        HRDOW 0.0 0.0 1.0 1.0 1.0 1.0
   EMISFACT VOL32        HRDOW 1.0 1.0 1.0 1.0 0.0 0.0
   EMISFACT VOL32        HRDOW 0.0 0.0 0.0 0.0 0.0 0.0
** Saturday:
   EMISFACT VOL32        HRDOW 0.0 0.0 0.0 0.0 0.0 0.0
   EMISFACT VOL32        HRDOW 0.0 0.0 0.0 0.0 0.0 0.0
   EMISFACT VOL32        HRDOW 0.0 0.0 0.0 0.0 0.0 0.0
   EMISFACT VOL32        HRDOW 0.0 0.0 0.0 0.0 0.0 0.0
** Sunday:
   EMISFACT VOL32        HRDOW 0.0 0.0 0.0 0.0 0.0 0.0
   EMISFACT VOL32        HRDOW 0.0 0.0 0.0 0.0 0.0 0.0
   EMISFACT VOL32        HRDOW 0.0 0.0 0.0 0.0 0.0 0.0
   EMISFACT VOL32        HRDOW 0.0 0.0 0.0 0.0 0.0 0.0
** WeekDays:
   EMISFACT VOL33        HRDOW 0.0 0.0 0.0 0.0 0.0 0.0
   EMISFACT VOL33        HRDOW 0.0 0.0 1.0 1.0 1.0 1.0
   EMISFACT VOL33        HRDOW 1.0 1.0 1.0 1.0 0.0 0.0
   EMISFACT VOL33        HRDOW 0.0 0.0 0.0 0.0 0.0 0.0
** Saturday:
   EMISFACT VOL33        HRDOW 0.0 0.0 0.0 0.0 0.0 0.0
   EMISFACT VOL33        HRDOW 0.0 0.0 0.0 0.0 0.0 0.0
   EMISFACT VOL33        HRDOW 0.0 0.0 0.0 0.0 0.0 0.0
   EMISFACT VOL33        HRDOW 0.0 0.0 0.0 0.0 0.0 0.0
** Sunday:
   EMISFACT VOL33        HRDOW 0.0 0.0 0.0 0.0 0.0 0.0
   EMISFACT VOL33        HRDOW 0.0 0.0 0.0 0.0 0.0 0.0
   EMISFACT VOL33        HRDOW 0.0 0.0 0.0 0.0 0.0 0.0
   EMISFACT VOL33        HRDOW 0.0 0.0 0.0 0.0 0.0 0.0
** WeekDays:
   EMISFACT VOL34        HRDOW 0.0 0.0 0.0 0.0 0.0 0.0
   EMISFACT VOL34        HRDOW 0.0 0.0 1.0 1.0 1.0 1.0
   EMISFACT VOL34        HRDOW 1.0 1.0 1.0 1.0 0.0 0.0
   EMISFACT VOL34        HRDOW 0.0 0.0 0.0 0.0 0.0 0.0
** Saturday:
   EMISFACT VOL34        HRDOW 0.0 0.0 0.0 0.0 0.0 0.0
   EMISFACT VOL34        HRDOW 0.0 0.0 0.0 0.0 0.0 0.0
   EMISFACT VOL34        HRDOW 0.0 0.0 0.0 0.0 0.0 0.0
   EMISFACT VOL34        HRDOW 0.0 0.0 0.0 0.0 0.0 0.0
** Sunday:
   EMISFACT VOL34        HRDOW 0.0 0.0 0.0 0.0 0.0 0.0
   EMISFACT VOL34        HRDOW 0.0 0.0 0.0 0.0 0.0 0.0
   EMISFACT VOL34        HRDOW 0.0 0.0 0.0 0.0 0.0 0.0
   EMISFACT VOL34        HRDOW 0.0 0.0 0.0 0.0 0.0 0.0
** WeekDays:
   EMISFACT VOL35        HRDOW 0.0 0.0 0.0 0.0 0.0 0.0
   EMISFACT VOL35        HRDOW 0.0 0.0 1.0 1.0 1.0 1.0
   EMISFACT VOL35        HRDOW 1.0 1.0 1.0 1.0 0.0 0.0
```

```
   EMISFACT VOL35        HRDOW 0.0 0.0 0.0 0.0 0.0 0.0
** Saturday:
   EMISFACT VOL35        HRDOW 0.0 0.0 0.0 0.0 0.0 0.0
   EMISFACT VOL35        HRDOW 0.0 0.0 0.0 0.0 0.0 0.0
   EMISFACT VOL35        HRDOW 0.0 0.0 0.0 0.0 0.0 0.0
   EMISFACT VOL35        HRDOW 0.0 0.0 0.0 0.0 0.0 0.0
** Sunday:
   EMISFACT VOL35        HRDOW 0.0 0.0 0.0 0.0 0.0 0.0
   EMISFACT VOL35        HRDOW 0.0 0.0 0.0 0.0 0.0 0.0
   EMISFACT VOL35        HRDOW 0.0 0.0 0.0 0.0 0.0 0.0
   EMISFACT VOL35        HRDOW 0.0 0.0 0.0 0.0 0.0 0.0
** WeekDays:
   EMISFACT VOL36        HRDOW 0.0 0.0 0.0 0.0 0.0 0.0
   EMISFACT VOL36        HRDOW 0.0 0.0 1.0 1.0 1.0 1.0
   EMISFACT VOL36        HRDOW 1.0 1.0 1.0 1.0 0.0 0.0
   EMISFACT VOL36        HRDOW 0.0 0.0 0.0 0.0 0.0 0.0
** Saturday:
   EMISFACT VOL36        HRDOW 0.0 0.0 0.0 0.0 0.0 0.0
   EMISFACT VOL36        HRDOW 0.0 0.0 0.0 0.0 0.0 0.0
   EMISFACT VOL36        HRDOW 0.0 0.0 0.0 0.0 0.0 0.0
   EMISFACT VOL36        HRDOW 0.0 0.0 0.0 0.0 0.0 0.0
** Sunday:
   EMISFACT VOL36        HRDOW 0.0 0.0 0.0 0.0 0.0 0.0
   EMISFACT VOL36        HRDOW 0.0 0.0 0.0 0.0 0.0 0.0
   EMISFACT VOL36        HRDOW 0.0 0.0 0.0 0.0 0.0 0.0
   EMISFACT VOL36        HRDOW 0.0 0.0 0.0 0.0 0.0 0.0
** WeekDays:
   EMISFACT VOL37        HRDOW 0.0 0.0 0.0 0.0 0.0 0.0
   EMISFACT VOL37        HRDOW 0.0 0.0 1.0 1.0 1.0 1.0
   EMISFACT VOL37        HRDOW 1.0 1.0 1.0 1.0 0.0 0.0
   EMISFACT VOL37        HRDOW 0.0 0.0 0.0 0.0 0.0 0.0
** Saturday:
   EMISFACT VOL37        HRDOW 0.0 0.0 0.0 0.0 0.0 0.0
   EMISFACT VOL37        HRDOW 0.0 0.0 0.0 0.0 0.0 0.0
   EMISFACT VOL37        HRDOW 0.0 0.0 0.0 0.0 0.0 0.0
   EMISFACT VOL37        HRDOW 0.0 0.0 0.0 0.0 0.0 0.0
** Sunday:
   EMISFACT VOL37        HRDOW 0.0 0.0 0.0 0.0 0.0 0.0
   EMISFACT VOL37        HRDOW 0.0 0.0 0.0 0.0 0.0 0.0
   EMISFACT VOL37        HRDOW 0.0 0.0 0.0 0.0 0.0 0.0
   EMISFACT VOL37        HRDOW 0.0 0.0 0.0 0.0 0.0 0.0
** WeekDays:
   EMISFACT VOL38        HRDOW 0.0 0.0 0.0 0.0 0.0 0.0
   EMISFACT VOL38        HRDOW 0.0 0.0 1.0 1.0 1.0 1.0
   EMISFACT VOL38        HRDOW 1.0 1.0 1.0 1.0 0.0 0.0
   EMISFACT VOL38        HRDOW 0.0 0.0 0.0 0.0 0.0 0.0
** Saturday:
   EMISFACT VOL38        HRDOW 0.0 0.0 0.0 0.0 0.0 0.0
   EMISFACT VOL38        HRDOW 0.0 0.0 0.0 0.0 0.0 0.0
   EMISFACT VOL38        HRDOW 0.0 0.0 0.0 0.0 0.0 0.0
   EMISFACT VOL38        HRDOW 0.0 0.0 0.0 0.0 0.0 0.0
** Sunday:
   EMISFACT VOL38        HRDOW 0.0 0.0 0.0 0.0 0.0 0.0
   EMISFACT VOL38        HRDOW 0.0 0.0 0.0 0.0 0.0 0.0
   EMISFACT VOL38        HRDOW 0.0 0.0 0.0 0.0 0.0 0.0
   EMISFACT VOL38        HRDOW 0.0 0.0 0.0 0.0 0.0 0.0
** WeekDays:
   EMISFACT VOL39        HRDOW 0.0 0.0 0.0 0.0 0.0 0.0
   EMISFACT VOL39        HRDOW 0.0 0.0 1.0 1.0 1.0 1.0
   EMISFACT VOL39        HRDOW 1.0 1.0 1.0 1.0 0.0 0.0
   EMISFACT VOL39        HRDOW 0.0 0.0 0.0 0.0 0.0 0.0
** Saturday:
   EMISFACT VOL39        HRDOW 0.0 0.0 0.0 0.0 0.0 0.0
   EMISFACT VOL39        HRDOW 0.0 0.0 0.0 0.0 0.0 0.0
   EMISFACT VOL39        HRDOW 0.0 0.0 0.0 0.0 0.0 0.0
   EMISFACT VOL39        HRDOW 0.0 0.0 0.0 0.0 0.0 0.0
```

```
** Sunday:
   EMISFACT VOL39        HRDOW 0.0 0.0 0.0 0.0 0.0 0.0
   EMISFACT VOL39        HRDOW 0.0 0.0 0.0 0.0 0.0 0.0
   EMISFACT VOL39        HRDOW 0.0 0.0 0.0 0.0 0.0 0.0
   EMISFACT VOL39        HRDOW 0.0 0.0 0.0 0.0 0.0 0.0
** WeekDays:
   EMISFACT VOL40        HRDOW 0.0 0.0 0.0 0.0 0.0 0.0
   EMISFACT VOL40        HRDOW 0.0 0.0 1.0 1.0 1.0 1.0
   EMISFACT VOL40        HRDOW 1.0 1.0 1.0 1.0 0.0 0.0
   EMISFACT VOL40        HRDOW 0.0 0.0 0.0 0.0 0.0 0.0
** Saturday:
   EMISFACT VOL40        HRDOW 0.0 0.0 0.0 0.0 0.0 0.0
   EMISFACT VOL40        HRDOW 0.0 0.0 0.0 0.0 0.0 0.0
   EMISFACT VOL40        HRDOW 0.0 0.0 0.0 0.0 0.0 0.0
   EMISFACT VOL40        HRDOW 0.0 0.0 0.0 0.0 0.0 0.0
** Sunday:
   EMISFACT VOL40        HRDOW 0.0 0.0 0.0 0.0 0.0 0.0
   EMISFACT VOL40        HRDOW 0.0 0.0 0.0 0.0 0.0 0.0
   EMISFACT VOL40        HRDOW 0.0 0.0 0.0 0.0 0.0 0.0
   EMISFACT VOL40        HRDOW 0.0 0.0 0.0 0.0 0.0 0.0
** WeekDays:
   EMISFACT VOL41        HRDOW 0.0 0.0 0.0 0.0 0.0 0.0
   EMISFACT VOL41        HRDOW 0.0 0.0 1.0 1.0 1.0 1.0
   EMISFACT VOL41        HRDOW 1.0 1.0 1.0 1.0 0.0 0.0
   EMISFACT VOL41        HRDOW 0.0 0.0 0.0 0.0 0.0 0.0
** Saturday:
   EMISFACT VOL41        HRDOW 0.0 0.0 0.0 0.0 0.0 0.0
   EMISFACT VOL41        HRDOW 0.0 0.0 0.0 0.0 0.0 0.0
   EMISFACT VOL41        HRDOW 0.0 0.0 0.0 0.0 0.0 0.0
   EMISFACT VOL41        HRDOW 0.0 0.0 0.0 0.0 0.0 0.0
** Sunday:
   EMISFACT VOL41        HRDOW 0.0 0.0 0.0 0.0 0.0 0.0
   EMISFACT VOL41        HRDOW 0.0 0.0 0.0 0.0 0.0 0.0
   EMISFACT VOL41        HRDOW 0.0 0.0 0.0 0.0 0.0 0.0
   EMISFACT VOL41        HRDOW 0.0 0.0 0.0 0.0 0.0 0.0
** WeekDays:
   EMISFACT VOL42        HRDOW 0.0 0.0 0.0 0.0 0.0 0.0
   EMISFACT VOL42        HRDOW 0.0 0.0 1.0 1.0 1.0 1.0
   EMISFACT VOL42        HRDOW 1.0 1.0 1.0 1.0 0.0 0.0
   EMISFACT VOL42        HRDOW 0.0 0.0 0.0 0.0 0.0 0.0
** Saturday:
   EMISFACT VOL42        HRDOW 0.0 0.0 0.0 0.0 0.0 0.0
   EMISFACT VOL42        HRDOW 0.0 0.0 0.0 0.0 0.0 0.0
   EMISFACT VOL42        HRDOW 0.0 0.0 0.0 0.0 0.0 0.0
   EMISFACT VOL42        HRDOW 0.0 0.0 0.0 0.0 0.0 0.0
** Sunday:
   EMISFACT VOL42        HRDOW 0.0 0.0 0.0 0.0 0.0 0.0
   EMISFACT VOL42        HRDOW 0.0 0.0 0.0 0.0 0.0 0.0
   EMISFACT VOL42        HRDOW 0.0 0.0 0.0 0.0 0.0 0.0
   EMISFACT VOL42        HRDOW 0.0 0.0 0.0 0.0 0.0 0.0
** WeekDays:
   EMISFACT VOL43        HRDOW 0.0 0.0 0.0 0.0 0.0 0.0
   EMISFACT VOL43        HRDOW 0.0 0.0 1.0 1.0 1.0 1.0
   EMISFACT VOL43        HRDOW 1.0 1.0 1.0 1.0 0.0 0.0
   EMISFACT VOL43        HRDOW 0.0 0.0 0.0 0.0 0.0 0.0
** Saturday:
   EMISFACT VOL43        HRDOW 0.0 0.0 0.0 0.0 0.0 0.0
   EMISFACT VOL43        HRDOW 0.0 0.0 0.0 0.0 0.0 0.0
   EMISFACT VOL43        HRDOW 0.0 0.0 0.0 0.0 0.0 0.0
   EMISFACT VOL43        HRDOW 0.0 0.0 0.0 0.0 0.0 0.0
** Sunday:
   EMISFACT VOL43        HRDOW 0.0 0.0 0.0 0.0 0.0 0.0
   EMISFACT VOL43        HRDOW 0.0 0.0 0.0 0.0 0.0 0.0
   EMISFACT VOL43        HRDOW 0.0 0.0 0.0 0.0 0.0 0.0
   EMISFACT VOL43        HRDOW 0.0 0.0 0.0 0.0 0.0 0.0
** WeekDays:
```

```
   EMISFACT VOL44        HRDOW 0.0 0.0 0.0 0.0 0.0 0.0
   EMISFACT VOL44        HRDOW 0.0 0.0 1.0 1.0 1.0 1.0
   EMISFACT VOL44        HRDOW 1.0 1.0 1.0 1.0 0.0 0.0
   EMISFACT VOL44        HRDOW 0.0 0.0 0.0 0.0 0.0 0.0
** Saturday:
   EMISFACT VOL44        HRDOW 0.0 0.0 0.0 0.0 0.0 0.0
   EMISFACT VOL44        HRDOW 0.0 0.0 0.0 0.0 0.0 0.0
   EMISFACT VOL44        HRDOW 0.0 0.0 0.0 0.0 0.0 0.0
   EMISFACT VOL44        HRDOW 0.0 0.0 0.0 0.0 0.0 0.0
** Sunday:
   EMISFACT VOL44        HRDOW 0.0 0.0 0.0 0.0 0.0 0.0
   EMISFACT VOL44        HRDOW 0.0 0.0 0.0 0.0 0.0 0.0
   EMISFACT VOL44        HRDOW 0.0 0.0 0.0 0.0 0.0 0.0
   EMISFACT VOL44        HRDOW 0.0 0.0 0.0 0.0 0.0 0.0
** WeekDays:
   EMISFACT VOL45        HRDOW 0.0 0.0 0.0 0.0 0.0 0.0
   EMISFACT VOL45        HRDOW 0.0 0.0 1.0 1.0 1.0 1.0
   EMISFACT VOL45        HRDOW 1.0 1.0 1.0 1.0 0.0 0.0
   EMISFACT VOL45        HRDOW 0.0 0.0 0.0 0.0 0.0 0.0
** Saturday:
   EMISFACT VOL45        HRDOW 0.0 0.0 0.0 0.0 0.0 0.0
   EMISFACT VOL45        HRDOW 0.0 0.0 0.0 0.0 0.0 0.0
   EMISFACT VOL45        HRDOW 0.0 0.0 0.0 0.0 0.0 0.0
   EMISFACT VOL45        HRDOW 0.0 0.0 0.0 0.0 0.0 0.0
** Sunday:
   EMISFACT VOL45        HRDOW 0.0 0.0 0.0 0.0 0.0 0.0
   EMISFACT VOL45        HRDOW 0.0 0.0 0.0 0.0 0.0 0.0
   EMISFACT VOL45        HRDOW 0.0 0.0 0.0 0.0 0.0 0.0
   EMISFACT VOL45        HRDOW 0.0 0.0 0.0 0.0 0.0 0.0
** WeekDays:
   EMISFACT VOL46        HRDOW 0.0 0.0 0.0 0.0 0.0 0.0
   EMISFACT VOL46        HRDOW 0.0 0.0 1.0 1.0 1.0 1.0
   EMISFACT VOL46        HRDOW 1.0 1.0 1.0 1.0 0.0 0.0
   EMISFACT VOL46        HRDOW 0.0 0.0 0.0 0.0 0.0 0.0
** Saturday:
   EMISFACT VOL46        HRDOW 0.0 0.0 0.0 0.0 0.0 0.0
   EMISFACT VOL46        HRDOW 0.0 0.0 0.0 0.0 0.0 0.0
   EMISFACT VOL46        HRDOW 0.0 0.0 0.0 0.0 0.0 0.0
   EMISFACT VOL46        HRDOW 0.0 0.0 0.0 0.0 0.0 0.0
** Sunday:
   EMISFACT VOL46        HRDOW 0.0 0.0 0.0 0.0 0.0 0.0
   EMISFACT VOL46        HRDOW 0.0 0.0 0.0 0.0 0.0 0.0
   EMISFACT VOL46        HRDOW 0.0 0.0 0.0 0.0 0.0 0.0
   EMISFACT VOL46        HRDOW 0.0 0.0 0.0 0.0 0.0 0.0
** WeekDays:
   EMISFACT VOL47        HRDOW 0.0 0.0 0.0 0.0 0.0 0.0
   EMISFACT VOL47        HRDOW 0.0 0.0 1.0 1.0 1.0 1.0
   EMISFACT VOL47        HRDOW 1.0 1.0 1.0 1.0 0.0 0.0
   EMISFACT VOL47        HRDOW 0.0 0.0 0.0 0.0 0.0 0.0
** Saturday:
   EMISFACT VOL47        HRDOW 0.0 0.0 0.0 0.0 0.0 0.0
   EMISFACT VOL47        HRDOW 0.0 0.0 0.0 0.0 0.0 0.0
   EMISFACT VOL47        HRDOW 0.0 0.0 0.0 0.0 0.0 0.0
   EMISFACT VOL47        HRDOW 0.0 0.0 0.0 0.0 0.0 0.0
** Sunday:
   EMISFACT VOL47        HRDOW 0.0 0.0 0.0 0.0 0.0 0.0
   EMISFACT VOL47        HRDOW 0.0 0.0 0.0 0.0 0.0 0.0
   EMISFACT VOL47        HRDOW 0.0 0.0 0.0 0.0 0.0 0.0
   EMISFACT VOL47        HRDOW 0.0 0.0 0.0 0.0 0.0 0.0
** WeekDays:
   EMISFACT VOL48        HRDOW 0.0 0.0 0.0 0.0 0.0 0.0
   EMISFACT VOL48        HRDOW 0.0 0.0 1.0 1.0 1.0 1.0
   EMISFACT VOL48        HRDOW 1.0 1.0 1.0 1.0 0.0 0.0
   EMISFACT VOL48        HRDOW 0.0 0.0 0.0 0.0 0.0 0.0
** Saturday:
   EMISFACT VOL48        HRDOW 0.0 0.0 0.0 0.0 0.0 0.0
```

```
   EMISFACT VOL48        HRDOW 0.0 0.0 0.0 0.0 0.0 0.0
   EMISFACT VOL48        HRDOW 0.0 0.0 0.0 0.0 0.0 0.0
   EMISFACT VOL48        HRDOW 0.0 0.0 0.0 0.0 0.0 0.0
** Sunday:
   EMISFACT VOL48        HRDOW 0.0 0.0 0.0 0.0 0.0 0.0
   EMISFACT VOL48        HRDOW 0.0 0.0 0.0 0.0 0.0 0.0
   EMISFACT VOL48        HRDOW 0.0 0.0 0.0 0.0 0.0 0.0
   EMISFACT VOL48        HRDOW 0.0 0.0 0.0 0.0 0.0 0.0
** WeekDays:
   EMISFACT VOL49        HRDOW 0.0 0.0 0.0 0.0 0.0 0.0
   EMISFACT VOL49        HRDOW 0.0 0.0 1.0 1.0 1.0 1.0
   EMISFACT VOL49        HRDOW 1.0 1.0 1.0 1.0 0.0 0.0
   EMISFACT VOL49        HRDOW 0.0 0.0 0.0 0.0 0.0 0.0
** Saturday:
   EMISFACT VOL49        HRDOW 0.0 0.0 0.0 0.0 0.0 0.0
   EMISFACT VOL49        HRDOW 0.0 0.0 0.0 0.0 0.0 0.0
   EMISFACT VOL49        HRDOW 0.0 0.0 0.0 0.0 0.0 0.0
   EMISFACT VOL49        HRDOW 0.0 0.0 0.0 0.0 0.0 0.0
** Sunday:
   EMISFACT VOL49        HRDOW 0.0 0.0 0.0 0.0 0.0 0.0
   EMISFACT VOL49        HRDOW 0.0 0.0 0.0 0.0 0.0 0.0
   EMISFACT VOL49        HRDOW 0.0 0.0 0.0 0.0 0.0 0.0
   EMISFACT VOL49        HRDOW 0.0 0.0 0.0 0.0 0.0 0.0
** WeekDays:
   EMISFACT VOL50        HRDOW 0.0 0.0 0.0 0.0 0.0 0.0
   EMISFACT VOL50        HRDOW 0.0 0.0 1.0 1.0 1.0 1.0
   EMISFACT VOL50        HRDOW 1.0 1.0 1.0 1.0 0.0 0.0
   EMISFACT VOL50        HRDOW 0.0 0.0 0.0 0.0 0.0 0.0
** Saturday:
   EMISFACT VOL50        HRDOW 0.0 0.0 0.0 0.0 0.0 0.0
   EMISFACT VOL50        HRDOW 0.0 0.0 0.0 0.0 0.0 0.0
   EMISFACT VOL50        HRDOW 0.0 0.0 0.0 0.0 0.0 0.0
   EMISFACT VOL50        HRDOW 0.0 0.0 0.0 0.0 0.0 0.0
** Sunday:
   EMISFACT VOL50        HRDOW 0.0 0.0 0.0 0.0 0.0 0.0
   EMISFACT VOL50        HRDOW 0.0 0.0 0.0 0.0 0.0 0.0
   EMISFACT VOL50        HRDOW 0.0 0.0 0.0 0.0 0.0 0.0
   EMISFACT VOL50        HRDOW 0.0 0.0 0.0 0.0 0.0 0.0
** WeekDays:
   EMISFACT VOL51        HRDOW 0.0 0.0 0.0 0.0 0.0 0.0
   EMISFACT VOL51        HRDOW 0.0 0.0 1.0 1.0 1.0 1.0
   EMISFACT VOL51        HRDOW 1.0 1.0 1.0 1.0 0.0 0.0
   EMISFACT VOL51        HRDOW 0.0 0.0 0.0 0.0 0.0 0.0
** Saturday:
   EMISFACT VOL51        HRDOW 0.0 0.0 0.0 0.0 0.0 0.0
   EMISFACT VOL51        HRDOW 0.0 0.0 0.0 0.0 0.0 0.0
   EMISFACT VOL51        HRDOW 0.0 0.0 0.0 0.0 0.0 0.0
   EMISFACT VOL51        HRDOW 0.0 0.0 0.0 0.0 0.0 0.0
** Sunday:
   EMISFACT VOL51        HRDOW 0.0 0.0 0.0 0.0 0.0 0.0
   EMISFACT VOL51        HRDOW 0.0 0.0 0.0 0.0 0.0 0.0
   EMISFACT VOL51        HRDOW 0.0 0.0 0.0 0.0 0.0 0.0
   EMISFACT VOL51        HRDOW 0.0 0.0 0.0 0.0 0.0 0.0
** WeekDays:
   EMISFACT VOL52        HRDOW 0.0 0.0 0.0 0.0 0.0 0.0
   EMISFACT VOL52        HRDOW 0.0 0.0 1.0 1.0 1.0 1.0
   EMISFACT VOL52        HRDOW 1.0 1.0 1.0 1.0 0.0 0.0
   EMISFACT VOL52        HRDOW 0.0 0.0 0.0 0.0 0.0 0.0
** Saturday:
   EMISFACT VOL52        HRDOW 0.0 0.0 0.0 0.0 0.0 0.0
   EMISFACT VOL52        HRDOW 0.0 0.0 0.0 0.0 0.0 0.0
   EMISFACT VOL52        HRDOW 0.0 0.0 0.0 0.0 0.0 0.0
   EMISFACT VOL52        HRDOW 0.0 0.0 0.0 0.0 0.0 0.0
** Sunday:
   EMISFACT VOL52        HRDOW 0.0 0.0 0.0 0.0 0.0 0.0
   EMISFACT VOL52        HRDOW 0.0 0.0 0.0 0.0 0.0 0.0
```

```
   EMISFACT VOL52        HRDOW 0.0 0.0 0.0 0.0 0.0 0.0
   EMISFACT VOL52        HRDOW 0.0 0.0 0.0 0.0 0.0 0.0
** WeekDays:
   EMISFACT VOL53        HRDOW 0.0 0.0 0.0 0.0 0.0 0.0
   EMISFACT VOL53        HRDOW 0.0 0.0 1.0 1.0 1.0 1.0
   EMISFACT VOL53        HRDOW 1.0 1.0 1.0 1.0 0.0 0.0
   EMISFACT VOL53        HRDOW 0.0 0.0 0.0 0.0 0.0 0.0
** Saturday:
   EMISFACT VOL53        HRDOW 0.0 0.0 0.0 0.0 0.0 0.0
   EMISFACT VOL53        HRDOW 0.0 0.0 0.0 0.0 0.0 0.0
   EMISFACT VOL53        HRDOW 0.0 0.0 0.0 0.0 0.0 0.0
   EMISFACT VOL53        HRDOW 0.0 0.0 0.0 0.0 0.0 0.0
** Sunday:
   EMISFACT VOL53        HRDOW 0.0 0.0 0.0 0.0 0.0 0.0
   EMISFACT VOL53        HRDOW 0.0 0.0 0.0 0.0 0.0 0.0
   EMISFACT VOL53        HRDOW 0.0 0.0 0.0 0.0 0.0 0.0
   EMISFACT VOL53        HRDOW 0.0 0.0 0.0 0.0 0.0 0.0
** WeekDays:
   EMISFACT VOL54        HRDOW 0.0 0.0 0.0 0.0 0.0 0.0
   EMISFACT VOL54        HRDOW 0.0 0.0 1.0 1.0 1.0 1.0
   EMISFACT VOL54        HRDOW 1.0 1.0 1.0 1.0 0.0 0.0
   EMISFACT VOL54        HRDOW 0.0 0.0 0.0 0.0 0.0 0.0
** Saturday:
   EMISFACT VOL54        HRDOW 0.0 0.0 0.0 0.0 0.0 0.0
   EMISFACT VOL54        HRDOW 0.0 0.0 0.0 0.0 0.0 0.0
   EMISFACT VOL54        HRDOW 0.0 0.0 0.0 0.0 0.0 0.0
   EMISFACT VOL54        HRDOW 0.0 0.0 0.0 0.0 0.0 0.0
** Sunday:
   EMISFACT VOL54        HRDOW 0.0 0.0 0.0 0.0 0.0 0.0
   EMISFACT VOL54        HRDOW 0.0 0.0 0.0 0.0 0.0 0.0
   EMISFACT VOL54        HRDOW 0.0 0.0 0.0 0.0 0.0 0.0
   EMISFACT VOL54        HRDOW 0.0 0.0 0.0 0.0 0.0 0.0
** WeekDays:
   EMISFACT VOL55        HRDOW 0.0 0.0 0.0 0.0 0.0 0.0
   EMISFACT VOL55        HRDOW 0.0 0.0 1.0 1.0 1.0 1.0
   EMISFACT VOL55        HRDOW 1.0 1.0 1.0 1.0 0.0 0.0
   EMISFACT VOL55        HRDOW 0.0 0.0 0.0 0.0 0.0 0.0
** Saturday:
   EMISFACT VOL55        HRDOW 0.0 0.0 0.0 0.0 0.0 0.0
   EMISFACT VOL55        HRDOW 0.0 0.0 0.0 0.0 0.0 0.0
   EMISFACT VOL55        HRDOW 0.0 0.0 0.0 0.0 0.0 0.0
   EMISFACT VOL55        HRDOW 0.0 0.0 0.0 0.0 0.0 0.0
** Sunday:
   EMISFACT VOL55        HRDOW 0.0 0.0 0.0 0.0 0.0 0.0
   EMISFACT VOL55        HRDOW 0.0 0.0 0.0 0.0 0.0 0.0
   EMISFACT VOL55        HRDOW 0.0 0.0 0.0 0.0 0.0 0.0
   EMISFACT VOL55        HRDOW 0.0 0.0 0.0 0.0 0.0 0.0
** WeekDays:
   EMISFACT VOL56        HRDOW 0.0 0.0 0.0 0.0 0.0 0.0
   EMISFACT VOL56        HRDOW 0.0 0.0 1.0 1.0 1.0 1.0
   EMISFACT VOL56        HRDOW 1.0 1.0 1.0 1.0 0.0 0.0
   EMISFACT VOL56        HRDOW 0.0 0.0 0.0 0.0 0.0 0.0
** Saturday:
   EMISFACT VOL56        HRDOW 0.0 0.0 0.0 0.0 0.0 0.0
   EMISFACT VOL56        HRDOW 0.0 0.0 0.0 0.0 0.0 0.0
   EMISFACT VOL56        HRDOW 0.0 0.0 0.0 0.0 0.0 0.0
   EMISFACT VOL56        HRDOW 0.0 0.0 0.0 0.0 0.0 0.0
** Sunday:
   EMISFACT VOL56        HRDOW 0.0 0.0 0.0 0.0 0.0 0.0
   EMISFACT VOL56        HRDOW 0.0 0.0 0.0 0.0 0.0 0.0
   EMISFACT VOL56        HRDOW 0.0 0.0 0.0 0.0 0.0 0.0
   EMISFACT VOL56        HRDOW 0.0 0.0 0.0 0.0 0.0 0.0
** WeekDays:
   EMISFACT VOL57        HRDOW 0.0 0.0 0.0 0.0 0.0 0.0
   EMISFACT VOL57        HRDOW 0.0 0.0 1.0 1.0 1.0 1.0
   EMISFACT VOL57        HRDOW 1.0 1.0 1.0 1.0 0.0 0.0
```

```
   EMISFACT VOL57        HRDOW 0.0 0.0 0.0 0.0 0.0 0.0
** Saturday:
   EMISFACT VOL57        HRDOW 0.0 0.0 0.0 0.0 0.0 0.0
   EMISFACT VOL57        HRDOW 0.0 0.0 0.0 0.0 0.0 0.0
   EMISFACT VOL57        HRDOW 0.0 0.0 0.0 0.0 0.0 0.0
   EMISFACT VOL57        HRDOW 0.0 0.0 0.0 0.0 0.0 0.0
** Sunday:
   EMISFACT VOL57        HRDOW 0.0 0.0 0.0 0.0 0.0 0.0
   EMISFACT VOL57        HRDOW 0.0 0.0 0.0 0.0 0.0 0.0
   EMISFACT VOL57        HRDOW 0.0 0.0 0.0 0.0 0.0 0.0
   EMISFACT VOL57        HRDOW 0.0 0.0 0.0 0.0 0.0 0.0
** WeekDays:
   EMISFACT VOL58        HRDOW 0.0 0.0 0.0 0.0 0.0 0.0
   EMISFACT VOL58        HRDOW 0.0 0.0 1.0 1.0 1.0 1.0
   EMISFACT VOL58        HRDOW 1.0 1.0 1.0 1.0 0.0 0.0
   EMISFACT VOL58        HRDOW 0.0 0.0 0.0 0.0 0.0 0.0
** Saturday:
   EMISFACT VOL58        HRDOW 0.0 0.0 0.0 0.0 0.0 0.0
   EMISFACT VOL58        HRDOW 0.0 0.0 0.0 0.0 0.0 0.0
   EMISFACT VOL58        HRDOW 0.0 0.0 0.0 0.0 0.0 0.0
   EMISFACT VOL58        HRDOW 0.0 0.0 0.0 0.0 0.0 0.0
** Sunday:
   EMISFACT VOL58        HRDOW 0.0 0.0 0.0 0.0 0.0 0.0
   EMISFACT VOL58        HRDOW 0.0 0.0 0.0 0.0 0.0 0.0
   EMISFACT VOL58        HRDOW 0.0 0.0 0.0 0.0 0.0 0.0
   EMISFACT VOL58        HRDOW 0.0 0.0 0.0 0.0 0.0 0.0
** WeekDays:
   EMISFACT VOL59        HRDOW 0.0 0.0 0.0 0.0 0.0 0.0
   EMISFACT VOL59        HRDOW 0.0 0.0 1.0 1.0 1.0 1.0
   EMISFACT VOL59        HRDOW 1.0 1.0 1.0 1.0 0.0 0.0
   EMISFACT VOL59        HRDOW 0.0 0.0 0.0 0.0 0.0 0.0
** Saturday:
   EMISFACT VOL59        HRDOW 0.0 0.0 0.0 0.0 0.0 0.0
   EMISFACT VOL59        HRDOW 0.0 0.0 0.0 0.0 0.0 0.0
   EMISFACT VOL59        HRDOW 0.0 0.0 0.0 0.0 0.0 0.0
   EMISFACT VOL59        HRDOW 0.0 0.0 0.0 0.0 0.0 0.0
** Sunday:
   EMISFACT VOL59        HRDOW 0.0 0.0 0.0 0.0 0.0 0.0
   EMISFACT VOL59        HRDOW 0.0 0.0 0.0 0.0 0.0 0.0
   EMISFACT VOL59        HRDOW 0.0 0.0 0.0 0.0 0.0 0.0
   EMISFACT VOL59        HRDOW 0.0 0.0 0.0 0.0 0.0 0.0
** WeekDays:
   EMISFACT VOL60        HRDOW 0.0 0.0 0.0 0.0 0.0 0.0
   EMISFACT VOL60        HRDOW 0.0 0.0 1.0 1.0 1.0 1.0
   EMISFACT VOL60        HRDOW 1.0 1.0 1.0 1.0 0.0 0.0
   EMISFACT VOL60        HRDOW 0.0 0.0 0.0 0.0 0.0 0.0
** Saturday:
   EMISFACT VOL60        HRDOW 0.0 0.0 0.0 0.0 0.0 0.0
   EMISFACT VOL60        HRDOW 0.0 0.0 0.0 0.0 0.0 0.0
   EMISFACT VOL60        HRDOW 0.0 0.0 0.0 0.0 0.0 0.0
   EMISFACT VOL60        HRDOW 0.0 0.0 0.0 0.0 0.0 0.0
** Sunday:
   EMISFACT VOL60        HRDOW 0.0 0.0 0.0 0.0 0.0 0.0
   EMISFACT VOL60        HRDOW 0.0 0.0 0.0 0.0 0.0 0.0
   EMISFACT VOL60        HRDOW 0.0 0.0 0.0 0.0 0.0 0.0
   EMISFACT VOL60        HRDOW 0.0 0.0 0.0 0.0 0.0 0.0
** WeekDays:
   EMISFACT VOL61        HRDOW 0.0 0.0 0.0 0.0 0.0 0.0
   EMISFACT VOL61        HRDOW 0.0 0.0 1.0 1.0 1.0 1.0
   EMISFACT VOL61        HRDOW 1.0 1.0 1.0 1.0 0.0 0.0
   EMISFACT VOL61        HRDOW 0.0 0.0 0.0 0.0 0.0 0.0
** Saturday:
   EMISFACT VOL61        HRDOW 0.0 0.0 0.0 0.0 0.0 0.0
   EMISFACT VOL61        HRDOW 0.0 0.0 0.0 0.0 0.0 0.0
   EMISFACT VOL61        HRDOW 0.0 0.0 0.0 0.0 0.0 0.0
   EMISFACT VOL61        HRDOW 0.0 0.0 0.0 0.0 0.0 0.0
```

```
** Sunday:
   EMISFACT VOL61        HRDOW 0.0 0.0 0.0 0.0 0.0 0.0
   EMISFACT VOL61        HRDOW 0.0 0.0 0.0 0.0 0.0 0.0
   EMISFACT VOL61        HRDOW 0.0 0.0 0.0 0.0 0.0 0.0
   EMISFACT VOL61        HRDOW 0.0 0.0 0.0 0.0 0.0 0.0
** WeekDays:
   EMISFACT VOL62        HRDOW 0.0 0.0 0.0 0.0 0.0 0.0
   EMISFACT VOL62        HRDOW 0.0 0.0 1.0 1.0 1.0 1.0
   EMISFACT VOL62        HRDOW 1.0 1.0 1.0 1.0 0.0 0.0
   EMISFACT VOL62        HRDOW 0.0 0.0 0.0 0.0 0.0 0.0
** Saturday:
   EMISFACT VOL62        HRDOW 0.0 0.0 0.0 0.0 0.0 0.0
   EMISFACT VOL62        HRDOW 0.0 0.0 0.0 0.0 0.0 0.0
   EMISFACT VOL62        HRDOW 0.0 0.0 0.0 0.0 0.0 0.0
   EMISFACT VOL62        HRDOW 0.0 0.0 0.0 0.0 0.0 0.0
** Sunday:
   EMISFACT VOL62        HRDOW 0.0 0.0 0.0 0.0 0.0 0.0
   EMISFACT VOL62        HRDOW 0.0 0.0 0.0 0.0 0.0 0.0
   EMISFACT VOL62        HRDOW 0.0 0.0 0.0 0.0 0.0 0.0
   EMISFACT VOL62        HRDOW 0.0 0.0 0.0 0.0 0.0 0.0
** WeekDays:
   EMISFACT VOL63        HRDOW 0.0 0.0 0.0 0.0 0.0 0.0
   EMISFACT VOL63        HRDOW 0.0 0.0 1.0 1.0 1.0 1.0
   EMISFACT VOL63        HRDOW 1.0 1.0 1.0 1.0 0.0 0.0
   EMISFACT VOL63        HRDOW 0.0 0.0 0.0 0.0 0.0 0.0
** Saturday:
   EMISFACT VOL63        HRDOW 0.0 0.0 0.0 0.0 0.0 0.0
   EMISFACT VOL63        HRDOW 0.0 0.0 0.0 0.0 0.0 0.0
   EMISFACT VOL63        HRDOW 0.0 0.0 0.0 0.0 0.0 0.0
   EMISFACT VOL63        HRDOW 0.0 0.0 0.0 0.0 0.0 0.0
** Sunday:
   EMISFACT VOL63        HRDOW 0.0 0.0 0.0 0.0 0.0 0.0
   EMISFACT VOL63        HRDOW 0.0 0.0 0.0 0.0 0.0 0.0
   EMISFACT VOL63        HRDOW 0.0 0.0 0.0 0.0 0.0 0.0
   EMISFACT VOL63        HRDOW 0.0 0.0 0.0 0.0 0.0 0.0
** WeekDays:
   EMISFACT VOL64        HRDOW 0.0 0.0 0.0 0.0 0.0 0.0
   EMISFACT VOL64        HRDOW 0.0 0.0 1.0 1.0 1.0 1.0
   EMISFACT VOL64        HRDOW 1.0 1.0 1.0 1.0 0.0 0.0
   EMISFACT VOL64        HRDOW 0.0 0.0 0.0 0.0 0.0 0.0
** Saturday:
   EMISFACT VOL64        HRDOW 0.0 0.0 0.0 0.0 0.0 0.0
   EMISFACT VOL64        HRDOW 0.0 0.0 0.0 0.0 0.0 0.0
   EMISFACT VOL64        HRDOW 0.0 0.0 0.0 0.0 0.0 0.0
   EMISFACT VOL64        HRDOW 0.0 0.0 0.0 0.0 0.0 0.0
** Sunday:
   EMISFACT VOL64        HRDOW 0.0 0.0 0.0 0.0 0.0 0.0
   EMISFACT VOL64        HRDOW 0.0 0.0 0.0 0.0 0.0 0.0
   EMISFACT VOL64        HRDOW 0.0 0.0 0.0 0.0 0.0 0.0
   EMISFACT VOL64        HRDOW 0.0 0.0 0.0 0.0 0.0 0.0
** WeekDays:
   EMISFACT VOL65        HRDOW 0.0 0.0 0.0 0.0 0.0 0.0
   EMISFACT VOL65        HRDOW 0.0 0.0 1.0 1.0 1.0 1.0
   EMISFACT VOL65        HRDOW 1.0 1.0 1.0 1.0 0.0 0.0
   EMISFACT VOL65        HRDOW 0.0 0.0 0.0 0.0 0.0 0.0
** Saturday:
   EMISFACT VOL65        HRDOW 0.0 0.0 0.0 0.0 0.0 0.0
   EMISFACT VOL65        HRDOW 0.0 0.0 0.0 0.0 0.0 0.0
   EMISFACT VOL65        HRDOW 0.0 0.0 0.0 0.0 0.0 0.0
   EMISFACT VOL65        HRDOW 0.0 0.0 0.0 0.0 0.0 0.0
** Sunday:
   EMISFACT VOL65        HRDOW 0.0 0.0 0.0 0.0 0.0 0.0
   EMISFACT VOL65        HRDOW 0.0 0.0 0.0 0.0 0.0 0.0
   EMISFACT VOL65        HRDOW 0.0 0.0 0.0 0.0 0.0 0.0
   EMISFACT VOL65        HRDOW 0.0 0.0 0.0 0.0 0.0 0.0
** WeekDays:
```

```
   EMISFACT VOL66        HRDOW 0.0 0.0 0.0 0.0 0.0 0.0
   EMISFACT VOL66        HRDOW 0.0 0.0 1.0 1.0 1.0 1.0
   EMISFACT VOL66        HRDOW 1.0 1.0 1.0 1.0 0.0 0.0
   EMISFACT VOL66        HRDOW 0.0 0.0 0.0 0.0 0.0 0.0
** Saturday:
   EMISFACT VOL66        HRDOW 0.0 0.0 0.0 0.0 0.0 0.0
   EMISFACT VOL66        HRDOW 0.0 0.0 0.0 0.0 0.0 0.0
   EMISFACT VOL66        HRDOW 0.0 0.0 0.0 0.0 0.0 0.0
   EMISFACT VOL66        HRDOW 0.0 0.0 0.0 0.0 0.0 0.0
** Sunday:
   EMISFACT VOL66        HRDOW 0.0 0.0 0.0 0.0 0.0 0.0
   EMISFACT VOL66        HRDOW 0.0 0.0 0.0 0.0 0.0 0.0
   EMISFACT VOL66        HRDOW 0.0 0.0 0.0 0.0 0.0 0.0
   EMISFACT VOL66        HRDOW 0.0 0.0 0.0 0.0 0.0 0.0
** WeekDays:
   EMISFACT VOL67        HRDOW 0.0 0.0 0.0 0.0 0.0 0.0
   EMISFACT VOL67        HRDOW 0.0 0.0 1.0 1.0 1.0 1.0
   EMISFACT VOL67        HRDOW 1.0 1.0 1.0 1.0 0.0 0.0
   EMISFACT VOL67        HRDOW 0.0 0.0 0.0 0.0 0.0 0.0
** Saturday:
   EMISFACT VOL67        HRDOW 0.0 0.0 0.0 0.0 0.0 0.0
   EMISFACT VOL67        HRDOW 0.0 0.0 0.0 0.0 0.0 0.0
   EMISFACT VOL67        HRDOW 0.0 0.0 0.0 0.0 0.0 0.0
   EMISFACT VOL67        HRDOW 0.0 0.0 0.0 0.0 0.0 0.0
** Sunday:
   EMISFACT VOL67        HRDOW 0.0 0.0 0.0 0.0 0.0 0.0
   EMISFACT VOL67        HRDOW 0.0 0.0 0.0 0.0 0.0 0.0
   EMISFACT VOL67        HRDOW 0.0 0.0 0.0 0.0 0.0 0.0
   EMISFACT VOL67        HRDOW 0.0 0.0 0.0 0.0 0.0 0.0
** WeekDays:
   EMISFACT VOL68        HRDOW 0.0 0.0 0.0 0.0 0.0 0.0
   EMISFACT VOL68        HRDOW 0.0 0.0 1.0 1.0 1.0 1.0
   EMISFACT VOL68        HRDOW 1.0 1.0 1.0 1.0 0.0 0.0
   EMISFACT VOL68        HRDOW 0.0 0.0 0.0 0.0 0.0 0.0
** Saturday:
   EMISFACT VOL68        HRDOW 0.0 0.0 0.0 0.0 0.0 0.0
   EMISFACT VOL68        HRDOW 0.0 0.0 0.0 0.0 0.0 0.0
   EMISFACT VOL68        HRDOW 0.0 0.0 0.0 0.0 0.0 0.0
   EMISFACT VOL68        HRDOW 0.0 0.0 0.0 0.0 0.0 0.0
** Sunday:
   EMISFACT VOL68        HRDOW 0.0 0.0 0.0 0.0 0.0 0.0
   EMISFACT VOL68        HRDOW 0.0 0.0 0.0 0.0 0.0 0.0
   EMISFACT VOL68        HRDOW 0.0 0.0 0.0 0.0 0.0 0.0
   EMISFACT VOL68        HRDOW 0.0 0.0 0.0 0.0 0.0 0.0
** WeekDays:
   EMISFACT VOL69        HRDOW 0.0 0.0 0.0 0.0 0.0 0.0
   EMISFACT VOL69        HRDOW 0.0 0.0 1.0 1.0 1.0 1.0
   EMISFACT VOL69        HRDOW 1.0 1.0 1.0 1.0 0.0 0.0
   EMISFACT VOL69        HRDOW 0.0 0.0 0.0 0.0 0.0 0.0
** Saturday:
   EMISFACT VOL69        HRDOW 0.0 0.0 0.0 0.0 0.0 0.0
   EMISFACT VOL69        HRDOW 0.0 0.0 0.0 0.0 0.0 0.0
   EMISFACT VOL69        HRDOW 0.0 0.0 0.0 0.0 0.0 0.0
   EMISFACT VOL69        HRDOW 0.0 0.0 0.0 0.0 0.0 0.0
** Sunday:
   EMISFACT VOL69        HRDOW 0.0 0.0 0.0 0.0 0.0 0.0
   EMISFACT VOL69        HRDOW 0.0 0.0 0.0 0.0 0.0 0.0
   EMISFACT VOL69        HRDOW 0.0 0.0 0.0 0.0 0.0 0.0
   EMISFACT VOL69        HRDOW 0.0 0.0 0.0 0.0 0.0 0.0
** WeekDays:
   EMISFACT VOL70        HRDOW 0.0 0.0 0.0 0.0 0.0 0.0
   EMISFACT VOL70        HRDOW 0.0 0.0 1.0 1.0 1.0 1.0
   EMISFACT VOL70        HRDOW 1.0 1.0 1.0 1.0 0.0 0.0
   EMISFACT VOL70        HRDOW 0.0 0.0 0.0 0.0 0.0 0.0
** Saturday:
   EMISFACT VOL70        HRDOW 0.0 0.0 0.0 0.0 0.0 0.0
```

```
   EMISFACT VOL70        HRDOW 0.0 0.0 0.0 0.0 0.0 0.0
   EMISFACT VOL70        HRDOW 0.0 0.0 0.0 0.0 0.0 0.0
   EMISFACT VOL70        HRDOW 0.0 0.0 0.0 0.0 0.0 0.0
** Sunday:
   EMISFACT VOL70        HRDOW 0.0 0.0 0.0 0.0 0.0 0.0
   EMISFACT VOL70        HRDOW 0.0 0.0 0.0 0.0 0.0 0.0
   EMISFACT VOL70        HRDOW 0.0 0.0 0.0 0.0 0.0 0.0
   EMISFACT VOL70        HRDOW 0.0 0.0 0.0 0.0 0.0 0.0
** WeekDays:
   EMISFACT VOL71        HRDOW 0.0 0.0 0.0 0.0 0.0 0.0
   EMISFACT VOL71        HRDOW 0.0 0.0 1.0 1.0 1.0 1.0
   EMISFACT VOL71        HRDOW 1.0 1.0 1.0 1.0 0.0 0.0
   EMISFACT VOL71        HRDOW 0.0 0.0 0.0 0.0 0.0 0.0
** Saturday:
   EMISFACT VOL71        HRDOW 0.0 0.0 0.0 0.0 0.0 0.0
   EMISFACT VOL71        HRDOW 0.0 0.0 0.0 0.0 0.0 0.0
   EMISFACT VOL71        HRDOW 0.0 0.0 0.0 0.0 0.0 0.0
   EMISFACT VOL71        HRDOW 0.0 0.0 0.0 0.0 0.0 0.0
** Sunday:
   EMISFACT VOL71        HRDOW 0.0 0.0 0.0 0.0 0.0 0.0
   EMISFACT VOL71        HRDOW 0.0 0.0 0.0 0.0 0.0 0.0
   EMISFACT VOL71        HRDOW 0.0 0.0 0.0 0.0 0.0 0.0
   EMISFACT VOL71        HRDOW 0.0 0.0 0.0 0.0 0.0 0.0
** WeekDays:
   EMISFACT VOL72        HRDOW 0.0 0.0 0.0 0.0 0.0 0.0
   EMISFACT VOL72        HRDOW 0.0 0.0 1.0 1.0 1.0 1.0
   EMISFACT VOL72        HRDOW 1.0 1.0 1.0 1.0 0.0 0.0
   EMISFACT VOL72        HRDOW 0.0 0.0 0.0 0.0 0.0 0.0
** Saturday:
   EMISFACT VOL72        HRDOW 0.0 0.0 0.0 0.0 0.0 0.0
   EMISFACT VOL72        HRDOW 0.0 0.0 0.0 0.0 0.0 0.0
   EMISFACT VOL72        HRDOW 0.0 0.0 0.0 0.0 0.0 0.0
   EMISFACT VOL72        HRDOW 0.0 0.0 0.0 0.0 0.0 0.0
** Sunday:
   EMISFACT VOL72        HRDOW 0.0 0.0 0.0 0.0 0.0 0.0
   EMISFACT VOL72        HRDOW 0.0 0.0 0.0 0.0 0.0 0.0
   EMISFACT VOL72        HRDOW 0.0 0.0 0.0 0.0 0.0 0.0
   EMISFACT VOL72        HRDOW 0.0 0.0 0.0 0.0 0.0 0.0
** WeekDays:
   EMISFACT VOL73        HRDOW 0.0 0.0 0.0 0.0 0.0 0.0
   EMISFACT VOL73        HRDOW 0.0 0.0 1.0 1.0 1.0 1.0
   EMISFACT VOL73        HRDOW 1.0 1.0 1.0 1.0 0.0 0.0
   EMISFACT VOL73        HRDOW 0.0 0.0 0.0 0.0 0.0 0.0
** Saturday:
   EMISFACT VOL73        HRDOW 0.0 0.0 0.0 0.0 0.0 0.0
   EMISFACT VOL73        HRDOW 0.0 0.0 0.0 0.0 0.0 0.0
   EMISFACT VOL73        HRDOW 0.0 0.0 0.0 0.0 0.0 0.0
   EMISFACT VOL73        HRDOW 0.0 0.0 0.0 0.0 0.0 0.0
** Sunday:
   EMISFACT VOL73        HRDOW 0.0 0.0 0.0 0.0 0.0 0.0
   EMISFACT VOL73        HRDOW 0.0 0.0 0.0 0.0 0.0 0.0
   EMISFACT VOL73        HRDOW 0.0 0.0 0.0 0.0 0.0 0.0
   EMISFACT VOL73        HRDOW 0.0 0.0 0.0 0.0 0.0 0.0
** WeekDays:
   EMISFACT VOL74        HRDOW 0.0 0.0 0.0 0.0 0.0 0.0
   EMISFACT VOL74        HRDOW 0.0 0.0 1.0 1.0 1.0 1.0
   EMISFACT VOL74        HRDOW 1.0 1.0 1.0 1.0 0.0 0.0
   EMISFACT VOL74        HRDOW 0.0 0.0 0.0 0.0 0.0 0.0
** Saturday:
   EMISFACT VOL74        HRDOW 0.0 0.0 0.0 0.0 0.0 0.0
   EMISFACT VOL74        HRDOW 0.0 0.0 0.0 0.0 0.0 0.0
   EMISFACT VOL74        HRDOW 0.0 0.0 0.0 0.0 0.0 0.0
   EMISFACT VOL74        HRDOW 0.0 0.0 0.0 0.0 0.0 0.0
** Sunday:
   EMISFACT VOL74        HRDOW 0.0 0.0 0.0 0.0 0.0 0.0
   EMISFACT VOL74        HRDOW 0.0 0.0 0.0 0.0 0.0 0.0
```

```
   EMISFACT VOL74        HRDOW 0.0 0.0 0.0 0.0 0.0 0.0
   EMISFACT VOL74        HRDOW 0.0 0.0 0.0 0.0 0.0 0.0
** WeekDays:
   EMISFACT VOL75        HRDOW 0.0 0.0 0.0 0.0 0.0 0.0
   EMISFACT VOL75        HRDOW 0.0 0.0 1.0 1.0 1.0 1.0
   EMISFACT VOL75        HRDOW 1.0 1.0 1.0 1.0 0.0 0.0
   EMISFACT VOL75        HRDOW 0.0 0.0 0.0 0.0 0.0 0.0
** Saturday:
   EMISFACT VOL75        HRDOW 0.0 0.0 0.0 0.0 0.0 0.0
   EMISFACT VOL75        HRDOW 0.0 0.0 0.0 0.0 0.0 0.0
   EMISFACT VOL75        HRDOW 0.0 0.0 0.0 0.0 0.0 0.0
   EMISFACT VOL75        HRDOW 0.0 0.0 0.0 0.0 0.0 0.0
** Sunday:
   EMISFACT VOL75        HRDOW 0.0 0.0 0.0 0.0 0.0 0.0
   EMISFACT VOL75        HRDOW 0.0 0.0 0.0 0.0 0.0 0.0
   EMISFACT VOL75        HRDOW 0.0 0.0 0.0 0.0 0.0 0.0
   EMISFACT VOL75        HRDOW 0.0 0.0 0.0 0.0 0.0 0.0
** WeekDays:
   EMISFACT VOL76        HRDOW 0.0 0.0 0.0 0.0 0.0 0.0
   EMISFACT VOL76        HRDOW 0.0 0.0 1.0 1.0 1.0 1.0
   EMISFACT VOL76        HRDOW 1.0 1.0 1.0 1.0 0.0 0.0
   EMISFACT VOL76        HRDOW 0.0 0.0 0.0 0.0 0.0 0.0
** Saturday:
   EMISFACT VOL76        HRDOW 0.0 0.0 0.0 0.0 0.0 0.0
   EMISFACT VOL76        HRDOW 0.0 0.0 0.0 0.0 0.0 0.0
   EMISFACT VOL76        HRDOW 0.0 0.0 0.0 0.0 0.0 0.0
   EMISFACT VOL76        HRDOW 0.0 0.0 0.0 0.0 0.0 0.0
** Sunday:
   EMISFACT VOL76        HRDOW 0.0 0.0 0.0 0.0 0.0 0.0
   EMISFACT VOL76        HRDOW 0.0 0.0 0.0 0.0 0.0 0.0
   EMISFACT VOL76        HRDOW 0.0 0.0 0.0 0.0 0.0 0.0
   EMISFACT VOL76        HRDOW 0.0 0.0 0.0 0.0 0.0 0.0
** WeekDays:
   EMISFACT VOL77        HRDOW 0.0 0.0 0.0 0.0 0.0 0.0
   EMISFACT VOL77        HRDOW 0.0 0.0 1.0 1.0 1.0 1.0
   EMISFACT VOL77        HRDOW 1.0 1.0 1.0 1.0 0.0 0.0
   EMISFACT VOL77        HRDOW 0.0 0.0 0.0 0.0 0.0 0.0
** Saturday:
   EMISFACT VOL77        HRDOW 0.0 0.0 0.0 0.0 0.0 0.0
   EMISFACT VOL77        HRDOW 0.0 0.0 0.0 0.0 0.0 0.0
   EMISFACT VOL77        HRDOW 0.0 0.0 0.0 0.0 0.0 0.0
   EMISFACT VOL77        HRDOW 0.0 0.0 0.0 0.0 0.0 0.0
** Sunday:
   EMISFACT VOL77        HRDOW 0.0 0.0 0.0 0.0 0.0 0.0
   EMISFACT VOL77        HRDOW 0.0 0.0 0.0 0.0 0.0 0.0
   EMISFACT VOL77        HRDOW 0.0 0.0 0.0 0.0 0.0 0.0
   EMISFACT VOL77        HRDOW 0.0 0.0 0.0 0.0 0.0 0.0
** WeekDays:
   EMISFACT VOL78        HRDOW 0.0 0.0 0.0 0.0 0.0 0.0
   EMISFACT VOL78        HRDOW 0.0 0.0 1.0 1.0 1.0 1.0
   EMISFACT VOL78        HRDOW 1.0 1.0 1.0 1.0 0.0 0.0
   EMISFACT VOL78        HRDOW 0.0 0.0 0.0 0.0 0.0 0.0
** Saturday:
   EMISFACT VOL78        HRDOW 0.0 0.0 0.0 0.0 0.0 0.0
   EMISFACT VOL78        HRDOW 0.0 0.0 0.0 0.0 0.0 0.0
   EMISFACT VOL78        HRDOW 0.0 0.0 0.0 0.0 0.0 0.0
   EMISFACT VOL78        HRDOW 0.0 0.0 0.0 0.0 0.0 0.0
** Sunday:
   EMISFACT VOL78        HRDOW 0.0 0.0 0.0 0.0 0.0 0.0
   EMISFACT VOL78        HRDOW 0.0 0.0 0.0 0.0 0.0 0.0
   EMISFACT VOL78        HRDOW 0.0 0.0 0.0 0.0 0.0 0.0
   EMISFACT VOL78        HRDOW 0.0 0.0 0.0 0.0 0.0 0.0
** WeekDays:
   EMISFACT VOL79        HRDOW 0.0 0.0 0.0 0.0 0.0 0.0
   EMISFACT VOL79        HRDOW 0.0 0.0 1.0 1.0 1.0 1.0
   EMISFACT VOL79        HRDOW 1.0 1.0 1.0 1.0 0.0 0.0
```

```
   EMISFACT VOL79        HRDOW 0.0 0.0 0.0 0.0 0.0 0.0
** Saturday:
   EMISFACT VOL79        HRDOW 0.0 0.0 0.0 0.0 0.0 0.0
   EMISFACT VOL79        HRDOW 0.0 0.0 0.0 0.0 0.0 0.0
   EMISFACT VOL79        HRDOW 0.0 0.0 0.0 0.0 0.0 0.0
   EMISFACT VOL79        HRDOW 0.0 0.0 0.0 0.0 0.0 0.0
** Sunday:
   EMISFACT VOL79        HRDOW 0.0 0.0 0.0 0.0 0.0 0.0
   EMISFACT VOL79        HRDOW 0.0 0.0 0.0 0.0 0.0 0.0
   EMISFACT VOL79        HRDOW 0.0 0.0 0.0 0.0 0.0 0.0
   EMISFACT VOL79        HRDOW 0.0 0.0 0.0 0.0 0.0 0.0
** WeekDays:
   EMISFACT VOL80        HRDOW 0.0 0.0 0.0 0.0 0.0 0.0
   EMISFACT VOL80        HRDOW 0.0 0.0 1.0 1.0 1.0 1.0
   EMISFACT VOL80        HRDOW 1.0 1.0 1.0 1.0 0.0 0.0
   EMISFACT VOL80        HRDOW 0.0 0.0 0.0 0.0 0.0 0.0
** Saturday:
   EMISFACT VOL80        HRDOW 0.0 0.0 0.0 0.0 0.0 0.0
   EMISFACT VOL80        HRDOW 0.0 0.0 0.0 0.0 0.0 0.0
   EMISFACT VOL80        HRDOW 0.0 0.0 0.0 0.0 0.0 0.0
   EMISFACT VOL80        HRDOW 0.0 0.0 0.0 0.0 0.0 0.0
** Sunday:
   EMISFACT VOL80        HRDOW 0.0 0.0 0.0 0.0 0.0 0.0
   EMISFACT VOL80        HRDOW 0.0 0.0 0.0 0.0 0.0 0.0
   EMISFACT VOL80        HRDOW 0.0 0.0 0.0 0.0 0.0 0.0
   EMISFACT VOL80        HRDOW 0.0 0.0 0.0 0.0 0.0 0.0
** WeekDays:
   EMISFACT VOL81        HRDOW 0.0 0.0 0.0 0.0 0.0 0.0
   EMISFACT VOL81        HRDOW 0.0 0.0 1.0 1.0 1.0 1.0
   EMISFACT VOL81        HRDOW 1.0 1.0 1.0 1.0 0.0 0.0
   EMISFACT VOL81        HRDOW 0.0 0.0 0.0 0.0 0.0 0.0
** Saturday:
   EMISFACT VOL81        HRDOW 0.0 0.0 0.0 0.0 0.0 0.0
   EMISFACT VOL81        HRDOW 0.0 0.0 0.0 0.0 0.0 0.0
   EMISFACT VOL81        HRDOW 0.0 0.0 0.0 0.0 0.0 0.0
   EMISFACT VOL81        HRDOW 0.0 0.0 0.0 0.0 0.0 0.0
** Sunday:
   EMISFACT VOL81        HRDOW 0.0 0.0 0.0 0.0 0.0 0.0
   EMISFACT VOL81        HRDOW 0.0 0.0 0.0 0.0 0.0 0.0
   EMISFACT VOL81        HRDOW 0.0 0.0 0.0 0.0 0.0 0.0
   EMISFACT VOL81        HRDOW 0.0 0.0 0.0 0.0 0.0 0.0
** WeekDays:
   EMISFACT PAREA1       HRDOW 0.0 0.0 0.0 0.0 0.0 0.0
   EMISFACT PAREA1       HRDOW 0.0 0.0 1.0 1.0 1.0 1.0
   EMISFACT PAREA1       HRDOW 1.0 1.0 1.0 1.0 0.0 0.0
   EMISFACT PAREA1       HRDOW 0.0 0.0 0.0 0.0 0.0 0.0
** Saturday:
   EMISFACT PAREA1       HRDOW 0.0 0.0 0.0 0.0 0.0 0.0
   EMISFACT PAREA1       HRDOW 0.0 0.0 0.0 0.0 0.0 0.0
   EMISFACT PAREA1       HRDOW 0.0 0.0 0.0 0.0 0.0 0.0
   EMISFACT PAREA1       HRDOW 0.0 0.0 0.0 0.0 0.0 0.0
** Sunday:
   EMISFACT PAREA1       HRDOW 0.0 0.0 0.0 0.0 0.0 0.0
   EMISFACT PAREA1       HRDOW 0.0 0.0 0.0 0.0 0.0 0.0
   EMISFACT PAREA1       HRDOW 0.0 0.0 0.0 0.0 0.0 0.0
   EMISFACT PAREA1       HRDOW 0.0 0.0 0.0 0.0 0.0 0.0
   SRCGROUP ALL
SO FINISHED
**
**************************************
** AERMOD Receptor Pathway
**************************************
**
**
RE STARTING
   INCLUDED "15496 Cons PM25.rou"
```

```
RE FINISHED
**
**************************************
** AERMOD Meteorology Pathway
**************************************
**
**
ME STARTING
   SURFFILE PERI_V9_ADJU\PERI_v9.SFC
   PROFFILE PERI_V9_ADJU\PERI_v9.PFL
   SURFDATA 3171 2010
   UAIRDATA 3190 2010
   SITEDATA 99999 2010
   PROFBASE 442.0 METERS
ME FINISHED
**
**************************************
** AERMOD Output Pathway
**************************************
**
**
OU STARTING
   RECTABLE ALLAVE 1ST
   RECTABLE 24 1ST
** Auto-Generated Plotfiles
   PLOTFILE 24 ALL 1ST "15496 CONS PM25.AD\24H1GALL.PLT" 31
   SUMMFILE "15496 Cons PM25.sum"
OU FINISHED


  *** Message Summary For AERMOD Model Setup ***

  --------- Summary of Total Messages --------

 A Total of            0 Fatal Error Message(s)
 A Total of            2 Warning Message(s)
 A Total of            0 Informational Message(s)


    ******** FATAL ERROR MESSAGES ********
               ***  NONE  ***


    ********   WARNING MESSAGES   ********
 ME W186    1466       MEOPEN: THRESH_1MIN 1-min ASOS wind speed threshold
 used           0.50
 ME W187    1466       MEOPEN: ADJ_U* Option for Stable Low Winds used in
 AERMET

 **********************************
 *** SETUP Finishes Successfully ***
 **********************************

FF *** AERMOD - VERSION 23132  ***   *** C:\Users\Michael Tirohn\Desktop\HRAs\15496
Ramona and Webster\15496  ***        04/23/24
 *** AERMET - VERSION  16216 ***
 ***                                                                    ***
 10:54:07

                              PAGE   1
 *** MODELOPTs:    RegDFAULT  CONC  ELEV  FLGPOL  URBAN  ADJ_U*

                                          ***     MODEL SETUP OPTIONS SUMMARY       ***
 - - - - - - - - - - - - - - - - - - - - - - - - - - - - - - - - - - - - - - - - - - - -
 - - - - - - - - - - - - - - - - - - -
```

```
** Model Options Selected:
     * Model Uses Regulatory DEFAULT Options
     * Model Is Setup For Calculation of Average CONCentration Values.
     * NO GAS DEPOSITION Data Provided.
     * NO PARTICLE DEPOSITION Data Provided.
     * Model Uses NO DRY DEPLETION. DDPLETE  =  F
     * Model Uses NO WET DEPLETION. WETDPLT  =  F
     * Stack-tip Downwash.
     * Model Accounts for ELEVated Terrain Effects.
     * Use Calms Processing Routine.
     * Use Missing Data Processing Routine.
     * No Exponential Decay.
     * Model Uses URBAN Dispersion Algorithm for the SBL for    82 Source(s),
       for Total of    1 Urban Area(s):
  Urban Population =   2189641.0 ;  Urban Roughness Length =  1.000 m
     * Urban Roughness Length of 1.0 Meter Used.
     * ADJ_U*   - Use ADJ_U* option for SBL in AERMET
     * CCVR_Sub - Meteorological data includes CCVR substitutions
     * TEMP_Sub - Meteorological data includes TEMP substitutions
     * Model Accepts FLAGPOLE Receptor . Heights.
     * The User Specified a Pollutant Type of: PM_2.5

**Model Calculates  1 Short Term Average(s) of:  24-HR

**This Run Includes:     82 Source(s);       1 Source Group(s); and      66 Receptor(s)

               with:      0 POINT(s), including
                          0 POINTCAP(s) and      0 POINTHOR(s)
                and:     81 VOLUME source(s)
                and:      1 AREA type source(s)
                and:      0 LINE source(s)
                and:      0 RLINE/RLINEXT source(s)
                and:      0 OPENPIT source(s)
                and:      0 BUOYANT LINE source(s) with a total of     0 line(s)
                and:      0 SWPOINT source(s)


**Model Set To Continue RUNning After the Setup Testing.

**The AERMET Input Meteorological Data Version Date:  16216

**Output Options Selected:
         Model Outputs Tables of Highest Short Term Values by Receptor (RECTABLE
         Keyword)
         Model Outputs External File(s) of High Values for Plotting (PLOTFILE Keyword)
         Model Outputs Separate Summary File of High Ranked Values (SUMMFILE Keyword)

**NOTE:  The Following Flags May Appear Following CONC Values:  c for Calm Hours
                                                                m for Missing Hours
                                                                b for Both Calm and
                                                                Missing Hours

**Misc. Inputs:  Base Elev. for Pot. Temp. Profile (m MSL) =   442.00 ;  Decay Coef.
=    0.000     ;  Rot. Angle =     0.0
                  Emission Units = GRAMS/SEC                                ;  Emission
                  Rate Unit Factor =   0.10000E+07
                  Output Units   = MICROGRAMS/M**3

**Approximate Storage Requirements of Model =      3.6 MB of RAM.

**Input Runstream File:
aermod.inp

**Output Print File:
aermod.out
```

**Detailed Error/Message File: 15496 Cons PM25.err
**File for Summary of Results: 15496 Cons PM25.sum

*** MODELOPTs: RegDFAULT CONC ELEV FLGPOL URBAN ADJ_U*

*** VOLUME SOURCE DATA ***

SOURCE ID	NUMBER INIT. PART.	EMISSION RATE (GRAMS/SEC)	X (METERS)	Y (METERS)	BASE ELEV. (METERS)	RELEASE HEIGHT (METERS)	INIT. SY (METERS)	SZ	SOURCE CATS.	URBAN SOURCE	SCALAR VARY BY
VOL1	0	0.32847E-04	477827.9	3744751.3	448.0	5.00	9.35	1.40	YES	HRDOW	NO
VOL2	0	0.32847E-04	477788.0	3744752.1	448.0	5.00	9.35	1.40	YES	HRDOW	NO
VOL3	0	0.32847E-04	477747.5	3744752.6	448.7	5.00	9.35	1.40	YES	HRDOW	NO
VOL4	0	0.32847E-04	477707.6	3744753.6	449.0	5.00	9.35	1.40	YES	HRDOW	NO
VOL5	0	0.32847E-04	477666.9	3744753.8	449.1	5.00	9.35	1.40	YES	HRDOW	NO
VOL6	0	0.32847E-04	477468.7	3744902.9	450.0	5.00	9.35	1.40	YES	HRDOW	NO
VOL7	0	0.32847E-04	477509.6	3744902.4	450.0	5.00	9.35	1.40	YES	HRDOW	NO
VOL8	0	0.32847E-04	477550.0	3744901.5	450.0	5.00	9.35	1.40	YES	HRDOW	NO
VOL9	0	0.32847E-04	477590.9	3744901.9	450.0	5.00	9.35	1.40	YES	HRDOW	NO
VOL10	0	0.32847E-04	477621.3	3744901.9	449.6	5.00	9.35	1.40	YES	HRDOW	NO
VOL11	0	0.32847E-04	477621.3	3744861.0	449.6	5.00	9.35	1.40	YES	HRDOW	NO
VOL12	0	0.32847E-04	477580.4	3744861.5	450.0	5.00	9.35	1.40	YES	HRDOW	NO
VOL13	0	0.32847E-04	477540.0	3744861.0	450.0	5.00	9.35	1.40	YES	HRDOW	NO
VOL14	0	0.32847E-04	477499.6	3744861.0	450.0	5.00	9.35	1.40	YES	HRDOW	NO
VOL15	0	0.32847E-04	477468.2	3744861.5	450.6	5.00	9.35	1.40	YES	HRDOW	NO
VOL16	0	0.32847E-04	477468.2	3744821.1	450.7	5.00	9.35	1.40	YES	HRDOW	NO
VOL17	0	0.32847E-04	477508.1	3744821.1	450.0	5.00	9.35	1.40	YES	HRDOW	NO
VOL18	0	0.32847E-04	477548.5	3744820.6	450.0	5.00	9.35	1.40	YES	HRDOW	NO
VOL19	0	0.32847E-04	477588.5	3744820.2	450.0	5.00	9.35	1.40	YES	HRDOW	NO
VOL20	0	0.32847E-04	477621.3	3744820.2	449.6	5.00	9.35	1.40	YES	HRDOW	NO

```
VOL21            0   0.32847E-04  477620.8 3744779.8   449.8     5.00     9.35
1.40     YES   HRDOW            NO
VOL22            0   0.32847E-04  477580.4 3744780.0   450.0     5.00     9.35
1.40     YES   HRDOW            NO
VOL23            0   0.32847E-04  477540.5 3744780.3   450.0     5.00     9.35
1.40     YES   HRDOW            NO
VOL24            0   0.32847E-04  477500.6 3744780.3   450.0     5.00     9.35
1.40     YES   HRDOW            NO
VOL25            0   0.32847E-04  477468.3 3744780.8   450.7     5.00     9.35
1.40     YES   HRDOW            NO
VOL26            0   0.32847E-04  477468.3 3744740.9   451.0     5.00     9.35
1.40     YES   HRDOW            NO
VOL27            0   0.32847E-04  477508.3 3744740.4   450.3     5.00     9.35
1.40     YES   HRDOW            NO
VOL28            0   0.32847E-04  477548.0 3744740.4   450.0     5.00     9.35
1.40     YES   HRDOW            NO
VOL29            0   0.32847E-04  477588.0 3744740.1   450.0     5.00     9.35
1.40     YES   HRDOW            NO
VOL30            0   0.32847E-04  477620.2 3744739.6   450.0     5.00     9.35
1.40     YES   HRDOW            NO
VOL31            0   0.32847E-04  477620.2 3744699.4   450.0     5.00     9.35
1.40     YES   HRDOW            NO
VOL32            0   0.32847E-04  477580.5 3744700.2   450.0     5.00     9.35
1.40     YES   HRDOW            NO
VOL33            0   0.32847E-04  477540.5 3744700.4   450.1     5.00     9.35
1.40     YES   HRDOW            NO
VOL34            0   0.32847E-04  477500.6 3744700.7   450.7     5.00     9.35
1.40     YES   HRDOW            NO
VOL35            0   0.32847E-04  477468.8 3744700.7   451.0     5.00     9.35
1.40     YES   HRDOW            NO
VOL36            0   0.32847E-04  477469.1 3744661.0   451.0     5.00     9.35
1.40     YES   HRDOW            NO
VOL37            0   0.32847E-04  477509.0 3744660.7   451.0     5.00     9.35
1.40     YES   HRDOW            NO
VOL38            0   0.32847E-04  477549.0 3744660.5   450.0     5.00     9.35
1.40     YES   HRDOW            NO
VOL39            0   0.32847E-04  477588.9 3744660.5   450.0     5.00     9.35
1.40     YES   HRDOW            NO
VOL40            0   0.32847E-04  477620.7 3744660.7   450.0     5.00     9.35
1.40     YES   HRDOW            NO
FF *** AERMOD - VERSION 23132  ***   *** C:\Users\Michael Tirohn\Desktop\HRAs\15496
Ramona and Webster\15496  ***        04/23/24
 *** AERMET - VERSION  16216 ***
 ***                                                                    ***
 10:54:07

                                PAGE   3
*** MODELOPTs:    RegDFAULT  CONC  ELEV  FLGPOL  URBAN  ADJ_U*


                                                *** VOLUME SOURCE DATA ***

               NUMBER EMISSION RATE                    BASE    RELEASE    INIT.
               INIT.   URBAN  EMISSION RATE   AIRCRAFT
  SOURCE        PART.  (GRAMS/SEC)     X         Y      ELEV.   HEIGHT      SY
  SZ     SOURCE  SCALAR VARY
    ID          CATS.               (METERS) (METERS) (METERS) (METERS) (METERS)
    (METERS)              BY
- - - - - - - - - - - - - - - - - - - - - - - - - - - - - - - - - - - - - - - - - - -
- - - - - - - - - - - - - - - - - - -

VOL41            0   0.32847E-04  477620.7 3744620.8   450.0     5.00     9.35
1.40     YES   HRDOW            NO
VOL42            0   0.32847E-04  477580.8 3744620.5   450.0     5.00     9.35
1.40     YES   HRDOW            NO
VOL43            0   0.32847E-04  477540.8 3744620.3   450.9     5.00     9.35
```

```
        1.40     YES   HRDOW            NO
1641    VOL44              0   0.32847E-04  477500.8 3744620.5   451.0     5.00     9.35
        1.40     YES   HRDOW            NO
1642    VOL45              0   0.32847E-04  477468.8 3744620.5   451.0     5.00     9.35
        1.40     YES   HRDOW            NO
1643    VOL46              0   0.32847E-04  477469.1 3744580.5   451.1     5.00     9.35
        1.40     YES   HRDOW            NO
1644    VOL47              0   0.32847E-04  477509.0 3744580.5   451.0     5.00     9.35
        1.40     YES   HRDOW            NO
1645    VOL48              0   0.32847E-04  477549.2 3744580.3   451.0     5.00     9.35
        1.40     YES   HRDOW            NO
1646    VOL49              0   0.32847E-04  477588.7 3744580.5   450.7     5.00     9.35
        1.40     YES   HRDOW            NO
1647    VOL50              0   0.32847E-04  477621.0 3744580.8   450.0     5.00     9.35
        1.40     YES   HRDOW            NO
1648    VOL51              0   0.32847E-04  477620.7 3744540.8   450.3     5.00     9.35
        1.40     YES   HRDOW            NO
1649    VOL52              0   0.32847E-04  477581.0 3744540.2   451.0     5.00     9.35
        1.40     YES   HRDOW            NO
1650    VOL53              0   0.32847E-04  477540.9 3744540.1   451.0     5.00     9.35
        1.40     YES   HRDOW            NO
1651    VOL54              0   0.32847E-04  477500.6 3744540.3   451.3     5.00     9.35
        1.40     YES   HRDOW            NO
1652    VOL55              0   0.32847E-04  477469.0 3744540.5   451.9     5.00     9.35
        1.40     YES   HRDOW            NO
1653    VOL56              0   0.32847E-04  477468.7 3744500.2   452.0     5.00     9.35
        1.40     YES   HRDOW            NO
1654    VOL57              0   0.32847E-04  477508.8 3744500.2   451.9     5.00     9.35
        1.40     YES   HRDOW            NO
1655    VOL58              0   0.32847E-04  477549.1 3744499.8   451.0     5.00     9.35
        1.40     YES   HRDOW            NO
1656    VOL59              0   0.32847E-04  477589.6 3744500.0   451.0     5.00     9.35
        1.40     YES   HRDOW            NO
1657    VOL60              0   0.32847E-04  477620.2 3744500.2   450.9     5.00     9.35
        1.40     YES   HRDOW            NO
1658    VOL61              0   0.32847E-04  477660.7 3744510.6   450.2     5.00     9.35
        1.40     YES   HRDOW            NO
1659    VOL62              0   0.32847E-04  477700.6 3744510.6   450.0     5.00     9.35
        1.40     YES   HRDOW            NO
1660    VOL63              0   0.32847E-04  477741.1 3744510.4   450.0     5.00     9.35
        1.40     YES   HRDOW            NO
1661    VOL64              0   0.32847E-04  477781.2 3744510.2   450.0     5.00     9.35
        1.40     YES   HRDOW            NO
1662    VOL65              0   0.32847E-04  477821.9 3744510.4   449.5     5.00     9.35
        1.40     YES   HRDOW            NO
1663    VOL66              0   0.32847E-04  477823.4 3744451.3   450.0     5.00     9.35
        1.40     YES   HRDOW            NO
1664    VOL67              0   0.32847E-04  477783.1 3744451.3   450.0     5.00     9.35
        1.40     YES   HRDOW            NO
1665    VOL68              0   0.32847E-04  477742.6 3744451.3   450.3     5.00     9.35
        1.40     YES   HRDOW            NO
1666    VOL69              0   0.32847E-04  477702.5 3744451.1   451.0     5.00     9.35
        1.40     YES   HRDOW            NO
1667    VOL70              0   0.32847E-04  477662.4 3744451.1   451.0     5.00     9.35
        1.40     YES   HRDOW            NO
1668    VOL71              0   0.32847E-04  477621.7 3744451.3   451.0     5.00     9.35
        1.40     YES   HRDOW            NO
1669    VOL72              0   0.32847E-04  477822.1 3744480.6   450.0     5.00     9.35
        1.40     YES   HRDOW            NO
1670    VOL73              0   0.32847E-04  477781.8 3744480.6   450.0     5.00     9.35
        1.40     YES   HRDOW            NO
1671    VOL74              0   0.32847E-04  477741.3 3744480.4   450.0     5.00     9.35
        1.40     YES   HRDOW            NO
1672    VOL75              0   0.32847E-04  477701.0 3744480.4   450.5     5.00     9.35
        1.40     YES   HRDOW            NO
1673    VOL76              0   0.32847E-04  477660.5 3744480.4   450.7     5.00     9.35
```

```
      1.40     YES   HRDOW            NO
1674  VOL77            0   0.32847E-04  477620.6 3744480.4   451.0     5.00     9.35
      1.40     YES   HRDOW            NO
1675  VOL78            0   0.32847E-04  477581.6 3744484.2   451.0     5.00     9.35
      1.40     YES   HRDOW            NO
1676  VOL79            0   0.32847E-04  477541.1 3744484.6   451.6     5.00     9.35
      1.40     YES   HRDOW            NO
1677  VOL80            0   0.32847E-04  477501.2 3744484.2   452.0     5.00     9.35
      1.40     YES   HRDOW            NO
1678  FF *** AERMOD - VERSION 23132  ***   *** C:\Users\Michael Tirohn\Desktop\HRAs\15496
      Ramona and Webster\15496  ***        04/23/24
1679   *** AERMET - VERSION  16216 ***
       ***                                                                    ***
       10:54:07
1680
                                  PAGE   4
1681   *** MODELOPTs:    RegDFAULT  CONC  ELEV  FLGPOL  URBAN  ADJ_U*
1682
1683
1684                                                  *** VOLUME SOURCE DATA ***
1685
1686                 NUMBER EMISSION RATE                     BASE    RELEASE    INIT.
                     INIT.   URBAN  EMISSION RATE   AIRCRAFT
1687       SOURCE     PART.  (GRAMS/SEC)     X        Y      ELEV.   HEIGHT      SY
           SZ     SOURCE  SCALAR VARY
1688         ID         CATS.               (METERS) (METERS) (METERS) (METERS) (METERS)
             (METERS)             BY
1689   - - - - - - - - - - - - - - - - - - - - - - - - - - - - - - - - - - - - - - - - - - - - - -
       - - - - - - - - - - - - - - - - - -
1690
1691   VOL81            0   0.32847E-04  477469.0 3744484.0   452.0     5.00     9.35
       1.40     YES   HRDOW            NO
1692   FF *** AERMOD - VERSION 23132  ***   *** C:\Users\Michael Tirohn\Desktop\HRAs\15496
       Ramona and Webster\15496  ***        04/23/24
1693   *** AERMET - VERSION  16216 ***
       ***                                                                    ***
       10:54:07
1694
                                  PAGE   5
1695   *** MODELOPTs:    RegDFAULT  CONC  ELEV  FLGPOL  URBAN  ADJ_U*
1696
1697
1698                                                *** AREAPOLY SOURCE DATA ***
1699
1700                 NUMBER EMISSION RATE   LOCATION OF AREA  BASE     RELEASE  NUMBER
                     INIT.   URBAN  EMISSION RATE    AIRCRAFT
1701       SOURCE     PART.  (GRAMS/SEC       X        Y      ELEV.    HEIGHT  OF VERTS.
           SZ     SOURCE  SCALAR VARY
1702         ID         CATS.   /METER**2)   (METERS) (METERS) (METERS) (METERS)
             (METERS)             BY
1703   - - - - - - - - - - - - - - - - - - - - - - - - - - - - - - - - - - - - - - - - - - - - - -
       - - - - - - - - - - - - - - - - - -
1704
1705   PAREA1           0   0.13071E-06  477448.5 3744922.6   450.4     0.00      12
       1.00     YES   HRDOW            NO
1706   FF *** AERMOD - VERSION 23132  ***   *** C:\Users\Michael Tirohn\Desktop\HRAs\15496
       Ramona and Webster\15496  ***        04/23/24
1707   *** AERMET - VERSION  16216 ***
       ***                                                                    ***
       10:54:07
1708
                                  PAGE   6
1709   *** MODELOPTs:    RegDFAULT  CONC  ELEV  FLGPOL  URBAN  ADJ_U*
1710
1711
1712                                        *** SOURCE IDs DEFINING SOURCE GROUPS ***
```

```
1713
1714    SRCGROUP ID                                                SOURCE IDs
1715    -----------                                                ----------
1716
1717
1718     ALL        VOL1        , VOL2        , VOL3        , VOL4        , VOL5        ,
        VOL6        , VOL7        , VOL8        ,
1719
1720                VOL9        , VOL10       , VOL11       , VOL12       , VOL13       ,
                   VOL14       , VOL15       , VOL16       ,
1721
1722                VOL17       , VOL18       , VOL19       , VOL20       , VOL21       ,
                   VOL22       , VOL23       , VOL24       ,
1723
1724                VOL25       , VOL26       , VOL27       , VOL28       , VOL29       ,
                   VOL30       , VOL31       , VOL32       ,
1725
1726                VOL33       , VOL34       , VOL35       , VOL36       , VOL37       ,
                   VOL38       , VOL39       , VOL40       ,
1727
1728                VOL41       , VOL42       , VOL43       , VOL44       , VOL45       ,
                   VOL46       , VOL47       , VOL48       ,
1729
1730                VOL49       , VOL50       , VOL51       , VOL52       , VOL53       ,
                   VOL54       , VOL55       , VOL56       ,
1731
1732                VOL57       , VOL58       , VOL59       , VOL60       , VOL61       ,
                   VOL62       , VOL63       , VOL64       ,
1733
1734                VOL65       , VOL66       , VOL67       , VOL68       , VOL69       ,
                   VOL70       , VOL71       , VOL72       ,
1735
1736                VOL73       , VOL74       , VOL75       , VOL76       , VOL77       ,
                   VOL78       , VOL79       , VOL80       ,
1737
1738                VOL81       , PAREA1      ,
1739    FF *** AERMOD - VERSION 23132  ***   *** C:\Users\Michael Tirohn\Desktop\HRAs\15496
    Ramona and Webster\15496  ***        04/23/24
1740     *** AERMET - VERSION  16216 ***
         ***                                                                    ***
         10:54:07
1741
                                  PAGE   7
1742    *** MODELOPTs:    RegDFAULT  CONC  ELEV  FLGPOL  URBAN  ADJ_U*
1743
1744
1745                                          *** SOURCE IDs DEFINED AS URBAN SOURCES ***
1746
1747     URBAN ID   URBAN POP                                    SOURCE IDs
1748     --------   ---------                                    ----------
1749
1750
1751                 2189641.   VOL1        , VOL2        , VOL3        , VOL4        ,
                    VOL5        , VOL6        , VOL7        ,
1752    VOL8        ,
1753
1754                VOL9        , VOL10       , VOL11       , VOL12       , VOL13       ,
                   VOL14       , VOL15       , VOL16       ,
1755
1756                VOL17       , VOL18       , VOL19       , VOL20       , VOL21       ,
                   VOL22       , VOL23       , VOL24       ,
1757
1758                VOL25       , VOL26       , VOL27       , VOL28       , VOL29       ,
                   VOL30       , VOL31       , VOL32       ,
1759
1760                VOL33       , VOL34       , VOL35       , VOL36       , VOL37       ,
```

```
                VOL38       , VOL39       , VOL40       ,
1761
1762            VOL41       , VOL42       , VOL43       , VOL44       , VOL45       ,
                VOL46       , VOL47       , VOL48       ,
1763
1764            VOL49       , VOL50       , VOL51       , VOL52       , VOL53       ,
                VOL54       , VOL55       , VOL56       ,
1765
1766            VOL57       , VOL58       , VOL59       , VOL60       , VOL61       ,
                VOL62       , VOL63       , VOL64       ,
1767
1768            VOL65       , VOL66       , VOL67       , VOL68       , VOL69       ,
                VOL70       , VOL71       , VOL72       ,
1769
1770            VOL73       , VOL74       , VOL75       , VOL76       , VOL77       ,
                VOL78       , VOL79       , VOL80       ,
1771
1772            VOL81       , PAREA1      ,
1773  FF *** AERMOD - VERSION 23132  ***   *** C:\Users\Michael Tirohn\Desktop\HRAs\15496
      Ramona and Webster\15496  ***        04/23/24
1774   *** AERMET - VERSION  16216 ***
       ***                                                                    ***
       10:54:07
1775
                                PAGE   8
1776   *** MODELOPTs:    RegDFAULT  CONC  ELEV  FLGPOL  URBAN  ADJ_U*
1777
1778                    * SOURCE EMISSION RATE SCALARS WHICH VARY DIURNALLY AND BY DAY OF
                        WEEK (HRDOW) *
1779
1780   SOURCE ID = VOL1         ; SOURCE TYPE = VOLUME   :
1781    HOUR   SCALAR   HOUR   SCALAR   HOUR   SCALAR   HOUR   SCALAR   HOUR   SCALAR   HOUR
       SCALAR   HOUR   SCALAR   HOUR   SCALAR
1782   - - - - - - - - - - - - - - - - - - - - - - - - - - - - - - - - - - - - - - - - - - - - - -
       - - - - - - - - - - - - - - - - - - - -
1783                                                DAY OF WEEK = WEEKDAY
1784       1  .0000E+00    2  .0000E+00    3  .0000E+00    4  .0000E+00    5  .0000E+00    6
           .0000E+00    7  .0000E+00    8  .0000E+00
1785       9  .1000E+01   10  .1000E+01   11  .1000E+01   12  .1000E+01   13  .1000E+01   14
           .1000E+01   15  .1000E+01   16  .1000E+01
1786      17  .0000E+00   18  .0000E+00   19  .0000E+00   20  .0000E+00   21  .0000E+00   22
          .0000E+00   23  .0000E+00   24  .0000E+00
1787                                                DAY OF WEEK = SATURDAY
1788       1  .0000E+00    2  .0000E+00    3  .0000E+00    4  .0000E+00    5  .0000E+00    6
           .0000E+00    7  .0000E+00    8  .0000E+00
1789       9  .0000E+00   10  .0000E+00   11  .0000E+00   12  .0000E+00   13  .0000E+00   14
           .0000E+00   15  .0000E+00   16  .0000E+00
1790      17  .0000E+00   18  .0000E+00   19  .0000E+00   20  .0000E+00   21  .0000E+00   22
          .0000E+00   23  .0000E+00   24  .0000E+00
1791                                                DAY OF WEEK = SUNDAY
1792       1  .0000E+00    2  .0000E+00    3  .0000E+00    4  .0000E+00    5  .0000E+00    6
           .0000E+00    7  .0000E+00    8  .0000E+00
1793       9  .0000E+00   10  .0000E+00   11  .0000E+00   12  .0000E+00   13  .0000E+00   14
           .0000E+00   15  .0000E+00   16  .0000E+00
1794      17  .0000E+00   18  .0000E+00   19  .0000E+00   20  .0000E+00   21  .0000E+00   22
          .0000E+00   23  .0000E+00   24  .0000E+00
1795  FF *** AERMOD - VERSION 23132  ***   *** C:\Users\Michael Tirohn\Desktop\HRAs\15496
      Ramona and Webster\15496  ***        04/23/24
1796   *** AERMET - VERSION  16216 ***
       ***                                                                    ***
       10:54:07
1797
                                PAGE   9
1798   *** MODELOPTs:    RegDFAULT  CONC  ELEV  FLGPOL  URBAN  ADJ_U*
1799
1800                    * SOURCE EMISSION RATE SCALARS WHICH VARY DIURNALLY AND BY DAY OF
```

```
                    WEEK (HRDOW) *
1801
1802    SOURCE ID = VOL2         ; SOURCE TYPE = VOLUME   :
1803     HOUR   SCALAR   HOUR   SCALAR   HOUR   SCALAR   HOUR   SCALAR   HOUR   SCALAR   HOUR
         SCALAR   HOUR   SCALAR   HOUR   SCALAR
1804    - - - - - - - - - - - - - - - - - - - - - - - - - - - - - - - - - - - - - - - - - - - - -
        - - - - - - - - - - - - - - - - - - - -
1805                                                DAY OF WEEK = WEEKDAY
1806       1  .0000E+00    2  .0000E+00    3  .0000E+00    4  .0000E+00    5  .0000E+00    6
           .0000E+00    7  .0000E+00    8  .0000E+00
1807       9  .1000E+01   10  .1000E+01   11  .1000E+01   12  .1000E+01   13  .1000E+01   14
           .1000E+01   15  .1000E+01   16  .1000E+01
1808      17  .0000E+00   18  .0000E+00   19  .0000E+00   20  .0000E+00   21  .0000E+00   22
          .0000E+00   23  .0000E+00   24  .0000E+00
1809                                                DAY OF WEEK = SATURDAY
1810       1  .0000E+00    2  .0000E+00    3  .0000E+00    4  .0000E+00    5  .0000E+00    6
           .0000E+00    7  .0000E+00    8  .0000E+00
1811       9  .0000E+00   10  .0000E+00   11  .0000E+00   12  .0000E+00   13  .0000E+00   14
           .0000E+00   15  .0000E+00   16  .0000E+00
1812      17  .0000E+00   18  .0000E+00   19  .0000E+00   20  .0000E+00   21  .0000E+00   22
          .0000E+00   23  .0000E+00   24  .0000E+00
1813                                                DAY OF WEEK = SUNDAY
1814       1  .0000E+00    2  .0000E+00    3  .0000E+00    4  .0000E+00    5  .0000E+00    6
           .0000E+00    7  .0000E+00    8  .0000E+00
1815       9  .0000E+00   10  .0000E+00   11  .0000E+00   12  .0000E+00   13  .0000E+00   14
           .0000E+00   15  .0000E+00   16  .0000E+00
1816      17  .0000E+00   18  .0000E+00   19  .0000E+00   20  .0000E+00   21  .0000E+00   22
          .0000E+00   23  .0000E+00   24  .0000E+00
1817    FF *** AERMOD - VERSION 23132  ***   *** C:\Users\Michael Tirohn\Desktop\HRAs\15496
        Ramona and Webster\15496  ***        04/23/24
1818     *** AERMET - VERSION  16216 ***
         ***                                                                    ***
         10:54:07
1819
                                    PAGE  10
1820    *** MODELOPTs:    RegDFAULT  CONC  ELEV  FLGPOL  URBAN  ADJ_U*
1821
1822                    * SOURCE EMISSION RATE SCALARS WHICH VARY DIURNALLY AND BY DAY OF
                        WEEK (HRDOW) *
1823
1824    SOURCE ID = VOL3         ; SOURCE TYPE = VOLUME   :
1825     HOUR   SCALAR   HOUR   SCALAR   HOUR   SCALAR   HOUR   SCALAR   HOUR   SCALAR   HOUR
         SCALAR   HOUR   SCALAR   HOUR   SCALAR
1826    - - - - - - - - - - - - - - - - - - - - - - - - - - - - - - - - - - - - - - - - - - - - -
        - - - - - - - - - - - - - - - - - - - -
1827                                                DAY OF WEEK = WEEKDAY
1828       1  .0000E+00    2  .0000E+00    3  .0000E+00    4  .0000E+00    5  .0000E+00    6
           .0000E+00    7  .0000E+00    8  .0000E+00
1829       9  .1000E+01   10  .1000E+01   11  .1000E+01   12  .1000E+01   13  .1000E+01   14
           .1000E+01   15  .1000E+01   16  .1000E+01
1830      17  .0000E+00   18  .0000E+00   19  .0000E+00   20  .0000E+00   21  .0000E+00   22
          .0000E+00   23  .0000E+00   24  .0000E+00
1831                                                DAY OF WEEK = SATURDAY
1832       1  .0000E+00    2  .0000E+00    3  .0000E+00    4  .0000E+00    5  .0000E+00    6
           .0000E+00    7  .0000E+00    8  .0000E+00
1833       9  .0000E+00   10  .0000E+00   11  .0000E+00   12  .0000E+00   13  .0000E+00   14
           .0000E+00   15  .0000E+00   16  .0000E+00
1834      17  .0000E+00   18  .0000E+00   19  .0000E+00   20  .0000E+00   21  .0000E+00   22
          .0000E+00   23  .0000E+00   24  .0000E+00
1835                                                DAY OF WEEK = SUNDAY
1836       1  .0000E+00    2  .0000E+00    3  .0000E+00    4  .0000E+00    5  .0000E+00    6
           .0000E+00    7  .0000E+00    8  .0000E+00
1837       9  .0000E+00   10  .0000E+00   11  .0000E+00   12  .0000E+00   13  .0000E+00   14
           .0000E+00   15  .0000E+00   16  .0000E+00
1838      17  .0000E+00   18  .0000E+00   19  .0000E+00   20  .0000E+00   21  .0000E+00   22
          .0000E+00   23  .0000E+00   24  .0000E+00
```

* SOURCE EMISSION RATE SCALARS WHICH VARY DIURNALLY AND BY DAY OF WEEK (HRDOW) *

SOURCE ID = VOL4 ; SOURCE TYPE = VOLUME :

HOUR	SCALAR	HOUR	SCALAR	HOUR	SCALAR	HOUR	SCALAR	HOUR	SCALAR	HOUR	SCALAR	HOUR	SCALAR	HOUR	SCALAR
DAY OF WEEK = WEEKDAY															
1	.0000E+00	2	.0000E+00	3	.0000E+00	4	.0000E+00	5	.0000E+00	6	.0000E+00	7	.0000E+00	8	.0000E+00
9	.1000E+01	10	.1000E+01	11	.1000E+01	12	.1000E+01	13	.1000E+01	14	.1000E+01	15	.1000E+01	16	.1000E+01
17	.0000E+00	18	.0000E+00	19	.0000E+00	20	.0000E+00	21	.0000E+00	22	.0000E+00	23	.0000E+00	24	.0000E+00
DAY OF WEEK = SATURDAY															
1	.0000E+00	2	.0000E+00	3	.0000E+00	4	.0000E+00	5	.0000E+00	6	.0000E+00	7	.0000E+00	8	.0000E+00
9	.0000E+00	10	.0000E+00	11	.0000E+00	12	.0000E+00	13	.0000E+00	14	.0000E+00	15	.0000E+00	16	.0000E+00
17	.0000E+00	18	.0000E+00	19	.0000E+00	20	.0000E+00	21	.0000E+00	22	.0000E+00	23	.0000E+00	24	.0000E+00
DAY OF WEEK = SUNDAY															
1	.0000E+00	2	.0000E+00	3	.0000E+00	4	.0000E+00	5	.0000E+00	6	.0000E+00	7	.0000E+00	8	.0000E+00
9	.0000E+00	10	.0000E+00	11	.0000E+00	12	.0000E+00	13	.0000E+00	14	.0000E+00	15	.0000E+00	16	.0000E+00
17	.0000E+00	18	.0000E+00	19	.0000E+00	20	.0000E+00	21	.0000E+00	22	.0000E+00	23	.0000E+00	24	.0000E+00

* SOURCE EMISSION RATE SCALARS WHICH VARY DIURNALLY AND BY DAY OF WEEK (HRDOW) *

SOURCE ID = VOL5 ; SOURCE TYPE = VOLUME :

HOUR	SCALAR	HOUR	SCALAR	HOUR	SCALAR	HOUR	SCALAR	HOUR	SCALAR	HOUR	SCALAR	HOUR	SCALAR	HOUR	SCALAR
DAY OF WEEK = WEEKDAY															
1	.0000E+00	2	.0000E+00	3	.0000E+00	4	.0000E+00	5	.0000E+00	6	.0000E+00	7	.0000E+00	8	.0000E+00
9	.1000E+01	10	.1000E+01	11	.1000E+01	12	.1000E+01	13	.1000E+01	14	.1000E+01	15	.1000E+01	16	.1000E+01
17	.0000E+00	18	.0000E+00	19	.0000E+00	20	.0000E+00	21	.0000E+00	22	.0000E+00	23	.0000E+00	24	.0000E+00
DAY OF WEEK = SATURDAY															
1	.0000E+00	2	.0000E+00	3	.0000E+00	4	.0000E+00	5	.0000E+00	6	.0000E+00	7	.0000E+00	8	.0000E+00
9	.0000E+00	10	.0000E+00	11	.0000E+00	12	.0000E+00	13	.0000E+00	14					

```
          .0000E+00   15  .0000E+00   16  .0000E+00
1878       17  .0000E+00   18  .0000E+00   19  .0000E+00   20  .0000E+00   21  .0000E+00   22
          .0000E+00   23  .0000E+00   24  .0000E+00
1879                                                DAY OF WEEK = SUNDAY
1880       1  .0000E+00    2  .0000E+00    3  .0000E+00    4  .0000E+00    5  .0000E+00    6
          .0000E+00    7  .0000E+00    8  .0000E+00
1881       9  .0000E+00   10  .0000E+00   11  .0000E+00   12  .0000E+00   13  .0000E+00   14
          .0000E+00   15  .0000E+00   16  .0000E+00
1882       17  .0000E+00   18  .0000E+00   19  .0000E+00   20  .0000E+00   21  .0000E+00   22
          .0000E+00   23  .0000E+00   24  .0000E+00
1883   FF *** AERMOD - VERSION 23132  ***   *** C:\Users\Michael Tirohn\Desktop\HRAs\15496
       Ramona and Webster\15496  ***        04/23/24
1884    *** AERMET - VERSION  16216 ***
        ***                                                                    ***
        10:54:07
1885
                                   PAGE  13
1886    *** MODELOPTs:    RegDFAULT  CONC  ELEV  FLGPOL  URBAN  ADJ_U*
1887
1888                      * SOURCE EMISSION RATE SCALARS WHICH VARY DIURNALLY AND BY DAY OF
                          WEEK (HRDOW) *
1889
1890    SOURCE ID = VOL6         ; SOURCE TYPE = VOLUME   :
1891     HOUR   SCALAR   HOUR   SCALAR   HOUR   SCALAR   HOUR   SCALAR   HOUR   SCALAR   HOUR
         SCALAR   HOUR   SCALAR   HOUR   SCALAR
1892    - - - - - - - - - - - - - - - - - - - - - - - - - - - - - - - - - - - - - - - - - - - -
        - - - - - - - - - - - - - - - - - - - -
1893                                                DAY OF WEEK = WEEKDAY
1894       1  .0000E+00    2  .0000E+00    3  .0000E+00    4  .0000E+00    5  .0000E+00    6
          .0000E+00    7  .0000E+00    8  .0000E+00
1895       9  .1000E+01   10  .1000E+01   11  .1000E+01   12  .1000E+01   13  .1000E+01   14
          .1000E+01   15  .1000E+01   16  .1000E+01
1896       17  .0000E+00   18  .0000E+00   19  .0000E+00   20  .0000E+00   21  .0000E+00   22
          .0000E+00   23  .0000E+00   24  .0000E+00
1897                                                DAY OF WEEK = SATURDAY
1898       1  .0000E+00    2  .0000E+00    3  .0000E+00    4  .0000E+00    5  .0000E+00    6
          .0000E+00    7  .0000E+00    8  .0000E+00
1899       9  .0000E+00   10  .0000E+00   11  .0000E+00   12  .0000E+00   13  .0000E+00   14
          .0000E+00   15  .0000E+00   16  .0000E+00
1900       17  .0000E+00   18  .0000E+00   19  .0000E+00   20  .0000E+00   21  .0000E+00   22
          .0000E+00   23  .0000E+00   24  .0000E+00
1901                                                DAY OF WEEK = SUNDAY
1902       1  .0000E+00    2  .0000E+00    3  .0000E+00    4  .0000E+00    5  .0000E+00    6
          .0000E+00    7  .0000E+00    8  .0000E+00
1903       9  .0000E+00   10  .0000E+00   11  .0000E+00   12  .0000E+00   13  .0000E+00   14
          .0000E+00   15  .0000E+00   16  .0000E+00
1904       17  .0000E+00   18  .0000E+00   19  .0000E+00   20  .0000E+00   21  .0000E+00   22
          .0000E+00   23  .0000E+00   24  .0000E+00
1905   FF *** AERMOD - VERSION 23132  ***   *** C:\Users\Michael Tirohn\Desktop\HRAs\15496
       Ramona and Webster\15496  ***        04/23/24
1906    *** AERMET - VERSION  16216 ***
        ***                                                                    ***
        10:54:07
1907
                                   PAGE  14
1908    *** MODELOPTs:    RegDFAULT  CONC  ELEV  FLGPOL  URBAN  ADJ_U*
1909
1910                      * SOURCE EMISSION RATE SCALARS WHICH VARY DIURNALLY AND BY DAY OF
                          WEEK (HRDOW) *
1911
1912    SOURCE ID = VOL7         ; SOURCE TYPE = VOLUME   :
1913     HOUR   SCALAR   HOUR   SCALAR   HOUR   SCALAR   HOUR   SCALAR   HOUR   SCALAR   HOUR
         SCALAR   HOUR   SCALAR   HOUR   SCALAR
1914    - - - - - - - - - - - - - - - - - - - - - - - - - - - - - - - - - - - - - - - - - - - -
        - - - - - - - - - - - - - - - - - - - -
1915                                                DAY OF WEEK = WEEKDAY
```

```
1916       1  .0000E+00    2  .0000E+00    3  .0000E+00    4  .0000E+00    5  .0000E+00    6
           .0000E+00    7  .0000E+00    8  .0000E+00
1917       9  .1000E+01   10  .1000E+01   11  .1000E+01   12  .1000E+01   13  .1000E+01   14
           .1000E+01   15  .1000E+01   16  .1000E+01
1918      17  .0000E+00   18  .0000E+00   19  .0000E+00   20  .0000E+00   21  .0000E+00   22
          .0000E+00   23  .0000E+00   24  .0000E+00
1919                                                DAY OF WEEK = SATURDAY
1920       1  .0000E+00    2  .0000E+00    3  .0000E+00    4  .0000E+00    5  .0000E+00    6
           .0000E+00    7  .0000E+00    8  .0000E+00
1921       9  .0000E+00   10  .0000E+00   11  .0000E+00   12  .0000E+00   13  .0000E+00   14
           .0000E+00   15  .0000E+00   16  .0000E+00
1922      17  .0000E+00   18  .0000E+00   19  .0000E+00   20  .0000E+00   21  .0000E+00   22
          .0000E+00   23  .0000E+00   24  .0000E+00
1923                                                DAY OF WEEK = SUNDAY
1924       1  .0000E+00    2  .0000E+00    3  .0000E+00    4  .0000E+00    5  .0000E+00    6
           .0000E+00    7  .0000E+00    8  .0000E+00
1925       9  .0000E+00   10  .0000E+00   11  .0000E+00   12  .0000E+00   13  .0000E+00   14
           .0000E+00   15  .0000E+00   16  .0000E+00
1926      17  .0000E+00   18  .0000E+00   19  .0000E+00   20  .0000E+00   21  .0000E+00   22
          .0000E+00   23  .0000E+00   24  .0000E+00
1927  FF *** AERMOD - VERSION 23132  ***   *** C:\Users\Michael Tirohn\Desktop\HRAs\15496
      Ramona and Webster\15496  ***        04/23/24
1928   *** AERMET - VERSION  16216 ***
       ***                                                                    ***
       10:54:07
1929
                                  PAGE  15
1930   *** MODELOPTs:    RegDFAULT  CONC  ELEV  FLGPOL  URBAN  ADJ_U*
1931
1932                     * SOURCE EMISSION RATE SCALARS WHICH VARY DIURNALLY AND BY DAY OF
                        WEEK (HRDOW) *
1933
1934   SOURCE ID = VOL8         ; SOURCE TYPE = VOLUME   :
1935    HOUR   SCALAR   HOUR   SCALAR   HOUR   SCALAR   HOUR   SCALAR   HOUR   SCALAR   HOUR
       SCALAR   HOUR   SCALAR   HOUR   SCALAR
1936   - - - - - - - - - - - - - - - - - - - - - - - - - - - - - - - - - - - - - - - - - - - - -
       - - - - - - - - - - - - - - - - - - - -
1937                                                DAY OF WEEK = WEEKDAY
1938       1  .0000E+00    2  .0000E+00    3  .0000E+00    4  .0000E+00    5  .0000E+00    6
           .0000E+00    7  .0000E+00    8  .0000E+00
1939       9  .1000E+01   10  .1000E+01   11  .1000E+01   12  .1000E+01   13  .1000E+01   14
           .1000E+01   15  .1000E+01   16  .1000E+01
1940      17  .0000E+00   18  .0000E+00   19  .0000E+00   20  .0000E+00   21  .0000E+00   22
          .0000E+00   23  .0000E+00   24  .0000E+00
1941                                                DAY OF WEEK = SATURDAY
1942       1  .0000E+00    2  .0000E+00    3  .0000E+00    4  .0000E+00    5  .0000E+00    6
           .0000E+00    7  .0000E+00    8  .0000E+00
1943       9  .0000E+00   10  .0000E+00   11  .0000E+00   12  .0000E+00   13  .0000E+00   14
           .0000E+00   15  .0000E+00   16  .0000E+00
1944      17  .0000E+00   18  .0000E+00   19  .0000E+00   20  .0000E+00   21  .0000E+00   22
          .0000E+00   23  .0000E+00   24  .0000E+00
1945                                                DAY OF WEEK = SUNDAY
1946       1  .0000E+00    2  .0000E+00    3  .0000E+00    4  .0000E+00    5  .0000E+00    6
           .0000E+00    7  .0000E+00    8  .0000E+00
1947       9  .0000E+00   10  .0000E+00   11  .0000E+00   12  .0000E+00   13  .0000E+00   14
           .0000E+00   15  .0000E+00   16  .0000E+00
1948      17  .0000E+00   18  .0000E+00   19  .0000E+00   20  .0000E+00   21  .0000E+00   22
          .0000E+00   23  .0000E+00   24  .0000E+00
1949  FF *** AERMOD - VERSION 23132  ***   *** C:\Users\Michael Tirohn\Desktop\HRAs\15496
      Ramona and Webster\15496  ***        04/23/24
1950   *** AERMET - VERSION  16216 ***
       ***                                                                    ***
       10:54:07
1951
                                  PAGE  16
1952   *** MODELOPTs:    RegDFAULT  CONC  ELEV  FLGPOL  URBAN  ADJ_U*
```

```
1953
1954                    * SOURCE EMISSION RATE SCALARS WHICH VARY DIURNALLY AND BY DAY OF
                        WEEK (HRDOW) *
1955
1956    SOURCE ID = VOL9         ; SOURCE TYPE = VOLUME   :
1957     HOUR   SCALAR   HOUR   SCALAR   HOUR   SCALAR   HOUR   SCALAR   HOUR   SCALAR   HOUR
         SCALAR   HOUR   SCALAR   HOUR   SCALAR
1958    - - - - - - - - - - - - - - - - - - - - - - - - - - - - - - - - - - - - - - - - - - - - -
        - - - - - - - - - - - - - - - - - - - -
1959                                                DAY OF WEEK = WEEKDAY
1960       1  .0000E+00    2  .0000E+00    3  .0000E+00    4  .0000E+00    5  .0000E+00    6
           .0000E+00    7  .0000E+00    8  .0000E+00
1961       9  .1000E+01   10  .1000E+01   11  .1000E+01   12  .1000E+01   13  .1000E+01   14
           .1000E+01   15  .1000E+01   16  .1000E+01
1962      17  .0000E+00   18  .0000E+00   19  .0000E+00   20  .0000E+00   21  .0000E+00   22
          .0000E+00   23  .0000E+00   24  .0000E+00
1963                                                DAY OF WEEK = SATURDAY
1964       1  .0000E+00    2  .0000E+00    3  .0000E+00    4  .0000E+00    5  .0000E+00    6
           .0000E+00    7  .0000E+00    8  .0000E+00
1965       9  .0000E+00   10  .0000E+00   11  .0000E+00   12  .0000E+00   13  .0000E+00   14
           .0000E+00   15  .0000E+00   16  .0000E+00
1966      17  .0000E+00   18  .0000E+00   19  .0000E+00   20  .0000E+00   21  .0000E+00   22
          .0000E+00   23  .0000E+00   24  .0000E+00
1967                                                DAY OF WEEK = SUNDAY
1968       1  .0000E+00    2  .0000E+00    3  .0000E+00    4  .0000E+00    5  .0000E+00    6
           .0000E+00    7  .0000E+00    8  .0000E+00
1969       9  .0000E+00   10  .0000E+00   11  .0000E+00   12  .0000E+00   13  .0000E+00   14
           .0000E+00   15  .0000E+00   16  .0000E+00
1970      17  .0000E+00   18  .0000E+00   19  .0000E+00   20  .0000E+00   21  .0000E+00   22
          .0000E+00   23  .0000E+00   24  .0000E+00
1971    FF *** AERMOD - VERSION 23132  ***   *** C:\Users\Michael Tirohn\Desktop\HRAs\15496
        Ramona and Webster\15496  ***        04/23/24
1972     *** AERMET - VERSION  16216 ***
         ***                                                                    ***
         10:54:07
1973
                                    PAGE  17
1974    *** MODELOPTs:    RegDFAULT  CONC  ELEV  FLGPOL  URBAN  ADJ_U*
1975
1976                    * SOURCE EMISSION RATE SCALARS WHICH VARY DIURNALLY AND BY DAY OF
                        WEEK (HRDOW) *
1977
1978    SOURCE ID = VOL10        ; SOURCE TYPE = VOLUME   :
1979     HOUR   SCALAR   HOUR   SCALAR   HOUR   SCALAR   HOUR   SCALAR   HOUR   SCALAR   HOUR
         SCALAR   HOUR   SCALAR   HOUR   SCALAR
1980    - - - - - - - - - - - - - - - - - - - - - - - - - - - - - - - - - - - - - - - - - - - - -
        - - - - - - - - - - - - - - - - - - - -
1981                                                DAY OF WEEK = WEEKDAY
1982       1  .0000E+00    2  .0000E+00    3  .0000E+00    4  .0000E+00    5  .0000E+00    6
           .0000E+00    7  .0000E+00    8  .0000E+00
1983       9  .1000E+01   10  .1000E+01   11  .1000E+01   12  .1000E+01   13  .1000E+01   14
           .1000E+01   15  .1000E+01   16  .1000E+01
1984      17  .0000E+00   18  .0000E+00   19  .0000E+00   20  .0000E+00   21  .0000E+00   22
          .0000E+00   23  .0000E+00   24  .0000E+00
1985                                                DAY OF WEEK = SATURDAY
1986       1  .0000E+00    2  .0000E+00    3  .0000E+00    4  .0000E+00    5  .0000E+00    6
           .0000E+00    7  .0000E+00    8  .0000E+00
1987       9  .0000E+00   10  .0000E+00   11  .0000E+00   12  .0000E+00   13  .0000E+00   14
           .0000E+00   15  .0000E+00   16  .0000E+00
1988      17  .0000E+00   18  .0000E+00   19  .0000E+00   20  .0000E+00   21  .0000E+00   22
          .0000E+00   23  .0000E+00   24  .0000E+00
1989                                                DAY OF WEEK = SUNDAY
1990       1  .0000E+00    2  .0000E+00    3  .0000E+00    4  .0000E+00    5  .0000E+00    6
           .0000E+00    7  .0000E+00    8  .0000E+00
1991       9  .0000E+00   10  .0000E+00   11  .0000E+00   12  .0000E+00   13  .0000E+00   14
           .0000E+00   15  .0000E+00   16  .0000E+00
```

```
1992      17  .0000E+00   18  .0000E+00   19  .0000E+00   20  .0000E+00   21  .0000E+00   22
          .0000E+00   23  .0000E+00   24  .0000E+00
1993   FF *** AERMOD - VERSION 23132  ***   *** C:\Users\Michael Tirohn\Desktop\HRAs\15496
       Ramona and Webster\15496  ***        04/23/24
1994       *** AERMET - VERSION  16216 ***
           ***                                                                    ***
           10:54:07
1995
                                      PAGE  18
1996       *** MODELOPTs:    RegDFAULT  CONC  ELEV  FLGPOL  URBAN  ADJ_U*
1997
1998                         * SOURCE EMISSION RATE SCALARS WHICH VARY DIURNALLY AND BY DAY OF
                             WEEK (HRDOW) *
1999
2000       SOURCE ID = VOL11        ; SOURCE TYPE = VOLUME   :
2001        HOUR   SCALAR   HOUR   SCALAR   HOUR   SCALAR   HOUR   SCALAR   HOUR   SCALAR   HOUR
           SCALAR   HOUR   SCALAR   HOUR   SCALAR
2002       - - - - - - - - - - - - - - - - - - - - - - - - - - - - - - - - - - - - - - - - - - - - -
           - - - - - - - - - - - - - - - - - - - -
2003                                                 DAY OF WEEK = WEEKDAY
2004          1  .0000E+00    2  .0000E+00    3  .0000E+00    4  .0000E+00    5  .0000E+00    6
              .0000E+00    7  .0000E+00    8  .0000E+00
2005          9  .1000E+01   10  .1000E+01   11  .1000E+01   12  .1000E+01   13  .1000E+01   14
              .1000E+01   15  .1000E+01   16  .1000E+01
2006        17  .0000E+00   18  .0000E+00   19  .0000E+00   20  .0000E+00   21  .0000E+00   22
            .0000E+00   23  .0000E+00   24  .0000E+00
2007                                                 DAY OF WEEK = SATURDAY
2008          1  .0000E+00    2  .0000E+00    3  .0000E+00    4  .0000E+00    5  .0000E+00    6
              .0000E+00    7  .0000E+00    8  .0000E+00
2009          9  .0000E+00   10  .0000E+00   11  .0000E+00   12  .0000E+00   13  .0000E+00   14
              .0000E+00   15  .0000E+00   16  .0000E+00
2010        17  .0000E+00   18  .0000E+00   19  .0000E+00   20  .0000E+00   21  .0000E+00   22
            .0000E+00   23  .0000E+00   24  .0000E+00
2011                                                 DAY OF WEEK = SUNDAY
2012          1  .0000E+00    2  .0000E+00    3  .0000E+00    4  .0000E+00    5  .0000E+00    6
              .0000E+00    7  .0000E+00    8  .0000E+00
2013          9  .0000E+00   10  .0000E+00   11  .0000E+00   12  .0000E+00   13  .0000E+00   14
              .0000E+00   15  .0000E+00   16  .0000E+00
2014        17  .0000E+00   18  .0000E+00   19  .0000E+00   20  .0000E+00   21  .0000E+00   22
            .0000E+00   23  .0000E+00   24  .0000E+00
2015   FF *** AERMOD - VERSION 23132  ***   *** C:\Users\Michael Tirohn\Desktop\HRAs\15496
       Ramona and Webster\15496  ***        04/23/24
2016       *** AERMET - VERSION  16216 ***
           ***                                                                    ***
           10:54:07
2017
                                      PAGE  19
2018       *** MODELOPTs:    RegDFAULT  CONC  ELEV  FLGPOL  URBAN  ADJ_U*
2019
2020                         * SOURCE EMISSION RATE SCALARS WHICH VARY DIURNALLY AND BY DAY OF
                             WEEK (HRDOW) *
2021
2022       SOURCE ID = VOL12        ; SOURCE TYPE = VOLUME   :
2023        HOUR   SCALAR   HOUR   SCALAR   HOUR   SCALAR   HOUR   SCALAR   HOUR   SCALAR   HOUR
           SCALAR   HOUR   SCALAR   HOUR   SCALAR
2024       - - - - - - - - - - - - - - - - - - - - - - - - - - - - - - - - - - - - - - - - - - - - -
           - - - - - - - - - - - - - - - - - - - -
2025                                                 DAY OF WEEK = WEEKDAY
2026          1  .0000E+00    2  .0000E+00    3  .0000E+00    4  .0000E+00    5  .0000E+00    6
              .0000E+00    7  .0000E+00    8  .0000E+00
2027          9  .1000E+01   10  .1000E+01   11  .1000E+01   12  .1000E+01   13  .1000E+01   14
              .1000E+01   15  .1000E+01   16  .1000E+01
2028        17  .0000E+00   18  .0000E+00   19  .0000E+00   20  .0000E+00   21  .0000E+00   22
            .0000E+00   23  .0000E+00   24  .0000E+00
2029                                                 DAY OF WEEK = SATURDAY
2030          1  .0000E+00    2  .0000E+00    3  .0000E+00    4  .0000E+00    5  .0000E+00    6
```

```
      .0000E+00    7  .0000E+00    8  .0000E+00
2031   9  .0000E+00   10  .0000E+00   11  .0000E+00   12  .0000E+00   13  .0000E+00   14
       .0000E+00   15  .0000E+00   16  .0000E+00
2032  17  .0000E+00   18  .0000E+00   19  .0000E+00   20  .0000E+00   21  .0000E+00   22
      .0000E+00   23  .0000E+00   24  .0000E+00
2033                                          DAY OF WEEK = SUNDAY
2034   1  .0000E+00    2  .0000E+00    3  .0000E+00    4  .0000E+00    5  .0000E+00    6
       .0000E+00    7  .0000E+00    8  .0000E+00
2035   9  .0000E+00   10  .0000E+00   11  .0000E+00   12  .0000E+00   13  .0000E+00   14
       .0000E+00   15  .0000E+00   16  .0000E+00
2036  17  .0000E+00   18  .0000E+00   19  .0000E+00   20  .0000E+00   21  .0000E+00   22
      .0000E+00   23  .0000E+00   24  .0000E+00
2037 FF *** AERMOD - VERSION 23132  ***   *** C:\Users\Michael Tirohn\Desktop\HRAs\15496
     Ramona and Webster\15496  ***        04/23/24
2038  *** AERMET - VERSION  16216 ***
      ***                                                                    ***
      10:54:07
2039
                                PAGE  20
2040  *** MODELOPTs:    RegDFAULT  CONC  ELEV  FLGPOL  URBAN  ADJ_U*
2041
2042                    * SOURCE EMISSION RATE SCALARS WHICH VARY DIURNALLY AND BY DAY OF
                        WEEK (HRDOW) *
2043
2044  SOURCE ID = VOL13        ; SOURCE TYPE = VOLUME   :
2045   HOUR   SCALAR   HOUR   SCALAR   HOUR   SCALAR   HOUR   SCALAR   HOUR   SCALAR   HOUR
       SCALAR   HOUR   SCALAR   HOUR   SCALAR
2046  - - - - - - - - - - - - - - - - - - - - - - - - - - - - - - - - - - - - - - - - - - - - -
      - - - - - - - - - - - - - - - - - - - -
2047                                          DAY OF WEEK = WEEKDAY
2048   1  .0000E+00    2  .0000E+00    3  .0000E+00    4  .0000E+00    5  .0000E+00    6
       .0000E+00    7  .0000E+00    8  .0000E+00
2049   9  .1000E+01   10  .1000E+01   11  .1000E+01   12  .1000E+01   13  .1000E+01   14
       .1000E+01   15  .1000E+01   16  .1000E+01
2050  17  .0000E+00   18  .0000E+00   19  .0000E+00   20  .0000E+00   21  .0000E+00   22
      .0000E+00   23  .0000E+00   24  .0000E+00
2051                                          DAY OF WEEK = SATURDAY
2052   1  .0000E+00    2  .0000E+00    3  .0000E+00    4  .0000E+00    5  .0000E+00    6
       .0000E+00    7  .0000E+00    8  .0000E+00
2053   9  .0000E+00   10  .0000E+00   11  .0000E+00   12  .0000E+00   13  .0000E+00   14
       .0000E+00   15  .0000E+00   16  .0000E+00
2054  17  .0000E+00   18  .0000E+00   19  .0000E+00   20  .0000E+00   21  .0000E+00   22
      .0000E+00   23  .0000E+00   24  .0000E+00
2055                                          DAY OF WEEK = SUNDAY
2056   1  .0000E+00    2  .0000E+00    3  .0000E+00    4  .0000E+00    5  .0000E+00    6
       .0000E+00    7  .0000E+00    8  .0000E+00
2057   9  .0000E+00   10  .0000E+00   11  .0000E+00   12  .0000E+00   13  .0000E+00   14
       .0000E+00   15  .0000E+00   16  .0000E+00
2058  17  .0000E+00   18  .0000E+00   19  .0000E+00   20  .0000E+00   21  .0000E+00   22
      .0000E+00   23  .0000E+00   24  .0000E+00
2059 FF *** AERMOD - VERSION 23132  ***   *** C:\Users\Michael Tirohn\Desktop\HRAs\15496
     Ramona and Webster\15496  ***        04/23/24
2060  *** AERMET - VERSION  16216 ***
      ***                                                                    ***
      10:54:07
2061
                                PAGE  21
2062  *** MODELOPTs:    RegDFAULT  CONC  ELEV  FLGPOL  URBAN  ADJ_U*
2063
2064                    * SOURCE EMISSION RATE SCALARS WHICH VARY DIURNALLY AND BY DAY OF
                        WEEK (HRDOW) *
2065
2066  SOURCE ID = VOL14        ; SOURCE TYPE = VOLUME   :
2067   HOUR   SCALAR   HOUR   SCALAR   HOUR   SCALAR   HOUR   SCALAR   HOUR   SCALAR   HOUR
       SCALAR   HOUR   SCALAR   HOUR   SCALAR
2068  - - - - - - - - - - - - - - - - - - - - - - - - - - - - - - - - - - - - - - - - - - - - -
```

```
     - - - - - - - - - - - - - - - - - - - - -
                                                DAY OF WEEK = WEEKDAY
        1  .0000E+00    2  .0000E+00    3  .0000E+00    4  .0000E+00    5  .0000E+00    6
        .0000E+00    7  .0000E+00    8  .0000E+00
        9  .1000E+01   10  .1000E+01   11  .1000E+01   12  .1000E+01   13  .1000E+01   14
        .1000E+01   15  .1000E+01   16  .1000E+01
       17  .0000E+00   18  .0000E+00   19  .0000E+00   20  .0000E+00   21  .0000E+00   22
       .0000E+00   23  .0000E+00   24  .0000E+00
                                                DAY OF WEEK = SATURDAY
        1  .0000E+00    2  .0000E+00    3  .0000E+00    4  .0000E+00    5  .0000E+00    6
        .0000E+00    7  .0000E+00    8  .0000E+00
        9  .0000E+00   10  .0000E+00   11  .0000E+00   12  .0000E+00   13  .0000E+00   14
        .0000E+00   15  .0000E+00   16  .0000E+00
       17  .0000E+00   18  .0000E+00   19  .0000E+00   20  .0000E+00   21  .0000E+00   22
       .0000E+00   23  .0000E+00   24  .0000E+00
                                                DAY OF WEEK = SUNDAY
        1  .0000E+00    2  .0000E+00    3  .0000E+00    4  .0000E+00    5  .0000E+00    6
        .0000E+00    7  .0000E+00    8  .0000E+00
        9  .0000E+00   10  .0000E+00   11  .0000E+00   12  .0000E+00   13  .0000E+00   14
        .0000E+00   15  .0000E+00   16  .0000E+00
       17  .0000E+00   18  .0000E+00   19  .0000E+00   20  .0000E+00   21  .0000E+00   22
       .0000E+00   23  .0000E+00   24  .0000E+00
FF *** AERMOD - VERSION 23132  ***   *** C:\Users\Michael Tirohn\Desktop\HRAs\15496
Ramona and Webster\15496  ***        04/23/24
 *** AERMET - VERSION  16216 ***
 ***                                                                          ***
 10:54:07

                              PAGE  22
 *** MODELOPTs:    RegDFAULT  CONC  ELEV  FLGPOL  URBAN  ADJ_U*

                   * SOURCE EMISSION RATE SCALARS WHICH VARY DIURNALLY AND BY DAY OF
                   WEEK (HRDOW) *

 SOURCE ID = VOL15        ; SOURCE TYPE = VOLUME   :
  HOUR   SCALAR   HOUR   SCALAR   HOUR   SCALAR   HOUR   SCALAR   HOUR   SCALAR   HOUR
  SCALAR   HOUR   SCALAR   HOUR   SCALAR
 - - - - - - - - - - - - - - - - - - - - - - - - - - - - - - - - - - - - - - - - - - - - - - - -
 - - - - - - - - - - - - - - - - - - - - -
                                                DAY OF WEEK = WEEKDAY
        1  .0000E+00    2  .0000E+00    3  .0000E+00    4  .0000E+00    5  .0000E+00    6
        .0000E+00    7  .0000E+00    8  .0000E+00
        9  .1000E+01   10  .1000E+01   11  .1000E+01   12  .1000E+01   13  .1000E+01   14
        .1000E+01   15  .1000E+01   16  .1000E+01
       17  .0000E+00   18  .0000E+00   19  .0000E+00   20  .0000E+00   21  .0000E+00   22
       .0000E+00   23  .0000E+00   24  .0000E+00
                                                DAY OF WEEK = SATURDAY
        1  .0000E+00    2  .0000E+00    3  .0000E+00    4  .0000E+00    5  .0000E+00    6
        .0000E+00    7  .0000E+00    8  .0000E+00
        9  .0000E+00   10  .0000E+00   11  .0000E+00   12  .0000E+00   13  .0000E+00   14
        .0000E+00   15  .0000E+00   16  .0000E+00
       17  .0000E+00   18  .0000E+00   19  .0000E+00   20  .0000E+00   21  .0000E+00   22
       .0000E+00   23  .0000E+00   24  .0000E+00
                                                DAY OF WEEK = SUNDAY
        1  .0000E+00    2  .0000E+00    3  .0000E+00    4  .0000E+00    5  .0000E+00    6
        .0000E+00    7  .0000E+00    8  .0000E+00
        9  .0000E+00   10  .0000E+00   11  .0000E+00   12  .0000E+00   13  .0000E+00   14
        .0000E+00   15  .0000E+00   16  .0000E+00
       17  .0000E+00   18  .0000E+00   19  .0000E+00   20  .0000E+00   21  .0000E+00   22
       .0000E+00   23  .0000E+00   24  .0000E+00
FF *** AERMOD - VERSION 23132  ***   *** C:\Users\Michael Tirohn\Desktop\HRAs\15496
Ramona and Webster\15496  ***        04/23/24
 *** AERMET - VERSION  16216 ***
 ***                                                                          ***
 10:54:07
```

*** MODELOPTs: RegDFAULT CONC ELEV FLGPOL URBAN ADJ_U*

* SOURCE EMISSION RATE SCALARS WHICH VARY DIURNALLY AND BY DAY OF WEEK (HRDOW) *

SOURCE ID = VOL16 ; SOURCE TYPE = VOLUME :

HOUR	SCALAR	HOUR	SCALAR	HOUR	SCALAR	HOUR	SCALAR	HOUR	SCALAR	HOUR	SCALAR	HOUR	SCALAR	HOUR	SCALAR

DAY OF WEEK = WEEKDAY

1	.0000E+00	2	.0000E+00	3	.0000E+00	4	.0000E+00	5	.0000E+00	6	.0000E+00	7	.0000E+00	8	.0000E+00
9	.1000E+01	10	.1000E+01	11	.1000E+01	12	.1000E+01	13	.1000E+01	14	.1000E+01	15	.1000E+01	16	.1000E+01
17	.0000E+00	18	.0000E+00	19	.0000E+00	20	.0000E+00	21	.0000E+00	22	.0000E+00	23	.0000E+00	24	.0000E+00

DAY OF WEEK = SATURDAY

1	.0000E+00	2	.0000E+00	3	.0000E+00	4	.0000E+00	5	.0000E+00	6	.0000E+00	7	.0000E+00	8	.0000E+00
9	.0000E+00	10	.0000E+00	11	.0000E+00	12	.0000E+00	13	.0000E+00	14	.0000E+00	15	.0000E+00	16	.0000E+00
17	.0000E+00	18	.0000E+00	19	.0000E+00	20	.0000E+00	21	.0000E+00	22	.0000E+00	23	.0000E+00	24	.0000E+00

DAY OF WEEK = SUNDAY

1	.0000E+00	2	.0000E+00	3	.0000E+00	4	.0000E+00	5	.0000E+00	6	.0000E+00	7	.0000E+00	8	.0000E+00
9	.0000E+00	10	.0000E+00	11	.0000E+00	12	.0000E+00	13	.0000E+00	14	.0000E+00	15	.0000E+00	16	.0000E+00
17	.0000E+00	18	.0000E+00	19	.0000E+00	20	.0000E+00	21	.0000E+00	22	.0000E+00	23	.0000E+00	24	.0000E+00

FF *** AERMOD - VERSION 23132 *** *** C:\Users\Michael Tirohn\Desktop\HRAs\15496 Ramona and Webster\15496 *** 04/23/24

*** AERMET - VERSION 16216 ***

*** ***

10:54:07

*** MODELOPTs: RegDFAULT CONC ELEV FLGPOL URBAN ADJ_U*

* SOURCE EMISSION RATE SCALARS WHICH VARY DIURNALLY AND BY DAY OF WEEK (HRDOW) *

SOURCE ID = VOL17 ; SOURCE TYPE = VOLUME :

HOUR	SCALAR	HOUR	SCALAR	HOUR	SCALAR	HOUR	SCALAR	HOUR	SCALAR	HOUR	SCALAR	HOUR	SCALAR	HOUR	SCALAR

DAY OF WEEK = WEEKDAY

1	.0000E+00	2	.0000E+00	3	.0000E+00	4	.0000E+00	5	.0000E+00	6	.0000E+00	7	.0000E+00	8	.0000E+00
9	.1000E+01	10	.1000E+01	11	.1000E+01	12	.1000E+01	13	.1000E+01	14	.1000E+01	15	.1000E+01	16	.1000E+01
17	.0000E+00	18	.0000E+00	19	.0000E+00	20	.0000E+00	21	.0000E+00	22	.0000E+00	23	.0000E+00	24	.0000E+00

DAY OF WEEK = SATURDAY

1	.0000E+00	2	.0000E+00	3	.0000E+00	4	.0000E+00	5	.0000E+00	6	.0000E+00	7	.0000E+00	8	.0000E+00
9	.0000E+00	10	.0000E+00	11	.0000E+00	12	.0000E+00	13	.0000E+00	14	.0000E+00	15	.0000E+00	16	.0000E+00
17	.0000E+00	18	.0000E+00	19	.0000E+00	20	.0000E+00	21	.0000E+00	22	.0000E+00	23	.0000E+00	24	.0000E+00

DAY OF WEEK = SUNDAY

1	.0000E+00	2	.0000E+00	3	.0000E+00	4	.0000E+00	5	.0000E+00	6	.0000E+00	7	.0000E+00	8	.0000E+00

```
2145       9  .0000E+00   10  .0000E+00   11  .0000E+00   12  .0000E+00   13  .0000E+00   14
           .0000E+00   15  .0000E+00   16  .0000E+00
2146      17  .0000E+00   18  .0000E+00   19  .0000E+00   20  .0000E+00   21  .0000E+00   22
           .0000E+00   23  .0000E+00   24  .0000E+00
2147   FF *** AERMOD - VERSION 23132  ***   *** C:\Users\Michael Tirohn\Desktop\HRAs\15496
       Ramona and Webster\15496  ***        04/23/24
2148    *** AERMET - VERSION  16216 ***
        ***                                                                    ***
        10:54:07
2149
                                    PAGE  25
2150    *** MODELOPTs:    RegDFAULT  CONC  ELEV  FLGPOL  URBAN  ADJ_U*
2151
2152                      * SOURCE EMISSION RATE SCALARS WHICH VARY DIURNALLY AND BY DAY OF
                          WEEK (HRDOW) *
2153
2154    SOURCE ID = VOL18        ; SOURCE TYPE = VOLUME   :
2155     HOUR   SCALAR   HOUR   SCALAR   HOUR   SCALAR   HOUR   SCALAR   HOUR   SCALAR   HOUR
         SCALAR   HOUR   SCALAR   HOUR   SCALAR
2156    - - - - - - - - - - - - - - - - - - - - - - - - - - - - - - - - - - - - - - - - - - - - -
        - - - - - - - - - - - - - - - - - - - -
2157                                                DAY OF WEEK = WEEKDAY
2158       1  .0000E+00    2  .0000E+00    3  .0000E+00    4  .0000E+00    5  .0000E+00    6
           .0000E+00    7  .0000E+00    8  .0000E+00
2159       9  .1000E+01   10  .1000E+01   11  .1000E+01   12  .1000E+01   13  .1000E+01   14
           .1000E+01   15  .1000E+01   16  .1000E+01
2160      17  .0000E+00   18  .0000E+00   19  .0000E+00   20  .0000E+00   21  .0000E+00   22
           .0000E+00   23  .0000E+00   24  .0000E+00
2161                                                DAY OF WEEK = SATURDAY
2162       1  .0000E+00    2  .0000E+00    3  .0000E+00    4  .0000E+00    5  .0000E+00    6
           .0000E+00    7  .0000E+00    8  .0000E+00
2163       9  .0000E+00   10  .0000E+00   11  .0000E+00   12  .0000E+00   13  .0000E+00   14
           .0000E+00   15  .0000E+00   16  .0000E+00
2164      17  .0000E+00   18  .0000E+00   19  .0000E+00   20  .0000E+00   21  .0000E+00   22
           .0000E+00   23  .0000E+00   24  .0000E+00
2165                                                DAY OF WEEK = SUNDAY
2166       1  .0000E+00    2  .0000E+00    3  .0000E+00    4  .0000E+00    5  .0000E+00    6
           .0000E+00    7  .0000E+00    8  .0000E+00
2167       9  .0000E+00   10  .0000E+00   11  .0000E+00   12  .0000E+00   13  .0000E+00   14
           .0000E+00   15  .0000E+00   16  .0000E+00
2168      17  .0000E+00   18  .0000E+00   19  .0000E+00   20  .0000E+00   21  .0000E+00   22
           .0000E+00   23  .0000E+00   24  .0000E+00
2169   FF *** AERMOD - VERSION 23132  ***   *** C:\Users\Michael Tirohn\Desktop\HRAs\15496
       Ramona and Webster\15496  ***        04/23/24
2170    *** AERMET - VERSION  16216 ***
        ***                                                                    ***
        10:54:07
2171
                                    PAGE  26
2172    *** MODELOPTs:    RegDFAULT  CONC  ELEV  FLGPOL  URBAN  ADJ_U*
2173
2174                      * SOURCE EMISSION RATE SCALARS WHICH VARY DIURNALLY AND BY DAY OF
                          WEEK (HRDOW) *
2175
2176    SOURCE ID = VOL19        ; SOURCE TYPE = VOLUME   :
2177     HOUR   SCALAR   HOUR   SCALAR   HOUR   SCALAR   HOUR   SCALAR   HOUR   SCALAR   HOUR
         SCALAR   HOUR   SCALAR   HOUR   SCALAR
2178    - - - - - - - - - - - - - - - - - - - - - - - - - - - - - - - - - - - - - - - - - - - - -
        - - - - - - - - - - - - - - - - - - - -
2179                                                DAY OF WEEK = WEEKDAY
2180       1  .0000E+00    2  .0000E+00    3  .0000E+00    4  .0000E+00    5  .0000E+00    6
           .0000E+00    7  .0000E+00    8  .0000E+00
2181       9  .1000E+01   10  .1000E+01   11  .1000E+01   12  .1000E+01   13  .1000E+01   14
           .1000E+01   15  .1000E+01   16  .1000E+01
2182      17  .0000E+00   18  .0000E+00   19  .0000E+00   20  .0000E+00   21  .0000E+00   22
           .0000E+00   23  .0000E+00   24  .0000E+00
```

```
                                                DAY OF WEEK = SATURDAY
   1  .0000E+00    2  .0000E+00    3  .0000E+00    4  .0000E+00    5  .0000E+00    6
   .0000E+00    7  .0000E+00    8  .0000E+00
   9  .0000E+00   10  .0000E+00   11  .0000E+00   12  .0000E+00   13  .0000E+00   14
   .0000E+00   15  .0000E+00   16  .0000E+00
  17  .0000E+00   18  .0000E+00   19  .0000E+00   20  .0000E+00   21  .0000E+00   22
   .0000E+00   23  .0000E+00   24  .0000E+00
                                                DAY OF WEEK = SUNDAY
   1  .0000E+00    2  .0000E+00    3  .0000E+00    4  .0000E+00    5  .0000E+00    6
   .0000E+00    7  .0000E+00    8  .0000E+00
   9  .0000E+00   10  .0000E+00   11  .0000E+00   12  .0000E+00   13  .0000E+00   14
   .0000E+00   15  .0000E+00   16  .0000E+00
  17  .0000E+00   18  .0000E+00   19  .0000E+00   20  .0000E+00   21  .0000E+00   22
   .0000E+00   23  .0000E+00   24  .0000E+00
FF *** AERMOD - VERSION 23132  ***   *** C:\Users\Michael Tirohn\Desktop\HRAs\15496
Ramona and Webster\15496  ***        04/23/24
 *** AERMET - VERSION  16216 ***
 ***                                                                        ***
 10:54:07

                              PAGE  27
 *** MODELOPTs:    RegDFAULT  CONC  ELEV  FLGPOL  URBAN  ADJ_U*

                   * SOURCE EMISSION RATE SCALARS WHICH VARY DIURNALLY AND BY DAY OF
                   WEEK (HRDOW) *

 SOURCE ID = VOL20        ; SOURCE TYPE = VOLUME   :
  HOUR   SCALAR   HOUR   SCALAR   HOUR   SCALAR   HOUR   SCALAR   HOUR   SCALAR   HOUR
  SCALAR   HOUR   SCALAR   HOUR   SCALAR
- - - - - - - - - - - - - - - - - - - - - - - - - - - - - - - - - - - - - - - - - - - - -
- - - - - - - - - - - - - - - - - - - -
                                                DAY OF WEEK = WEEKDAY
   1  .0000E+00    2  .0000E+00    3  .0000E+00    4  .0000E+00    5  .0000E+00    6
   .0000E+00    7  .0000E+00    8  .0000E+00
   9  .1000E+01   10  .1000E+01   11  .1000E+01   12  .1000E+01   13  .1000E+01   14
   .1000E+01   15  .1000E+01   16  .1000E+01
  17  .0000E+00   18  .0000E+00   19  .0000E+00   20  .0000E+00   21  .0000E+00   22
   .0000E+00   23  .0000E+00   24  .0000E+00
                                                DAY OF WEEK = SATURDAY
   1  .0000E+00    2  .0000E+00    3  .0000E+00    4  .0000E+00    5  .0000E+00    6
   .0000E+00    7  .0000E+00    8  .0000E+00
   9  .0000E+00   10  .0000E+00   11  .0000E+00   12  .0000E+00   13  .0000E+00   14
   .0000E+00   15  .0000E+00   16  .0000E+00
  17  .0000E+00   18  .0000E+00   19  .0000E+00   20  .0000E+00   21  .0000E+00   22
   .0000E+00   23  .0000E+00   24  .0000E+00
                                                DAY OF WEEK = SUNDAY
   1  .0000E+00    2  .0000E+00    3  .0000E+00    4  .0000E+00    5  .0000E+00    6
   .0000E+00    7  .0000E+00    8  .0000E+00
   9  .0000E+00   10  .0000E+00   11  .0000E+00   12  .0000E+00   13  .0000E+00   14
   .0000E+00   15  .0000E+00   16  .0000E+00
  17  .0000E+00   18  .0000E+00   19  .0000E+00   20  .0000E+00   21  .0000E+00   22
   .0000E+00   23  .0000E+00   24  .0000E+00
FF *** AERMOD - VERSION 23132  ***   *** C:\Users\Michael Tirohn\Desktop\HRAs\15496
Ramona and Webster\15496  ***        04/23/24
 *** AERMET - VERSION  16216 ***
 ***                                                                        ***
 10:54:07

                              PAGE  28
 *** MODELOPTs:    RegDFAULT  CONC  ELEV  FLGPOL  URBAN  ADJ_U*

                   * SOURCE EMISSION RATE SCALARS WHICH VARY DIURNALLY AND BY DAY OF
                   WEEK (HRDOW) *

 SOURCE ID = VOL21        ; SOURCE TYPE = VOLUME   :
  HOUR   SCALAR   HOUR   SCALAR   HOUR   SCALAR   HOUR   SCALAR   HOUR   SCALAR   HOUR
```

```
  SCALAR   HOUR   SCALAR   HOUR   SCALAR
 - - - - - - - - - - - - - - - - - - - - - - - - - - - - - - - - - - - - - - - - - - - -
 - - - - - - - - - - - - - - - - - - - - -
                                             DAY OF WEEK = WEEKDAY
    1  .0000E+00    2  .0000E+00    3  .0000E+00    4  .0000E+00    5  .0000E+00    6
    .0000E+00    7  .0000E+00    8  .0000E+00
    9  .1000E+01   10  .1000E+01   11  .1000E+01   12  .1000E+01   13  .1000E+01   14
    .1000E+01   15  .1000E+01   16  .1000E+01
   17  .0000E+00   18  .0000E+00   19  .0000E+00   20  .0000E+00   21  .0000E+00   22
   .0000E+00   23  .0000E+00   24  .0000E+00
                                             DAY OF WEEK = SATURDAY
    1  .0000E+00    2  .0000E+00    3  .0000E+00    4  .0000E+00    5  .0000E+00    6
    .0000E+00    7  .0000E+00    8  .0000E+00
    9  .0000E+00   10  .0000E+00   11  .0000E+00   12  .0000E+00   13  .0000E+00   14
    .0000E+00   15  .0000E+00   16  .0000E+00
   17  .0000E+00   18  .0000E+00   19  .0000E+00   20  .0000E+00   21  .0000E+00   22
   .0000E+00   23  .0000E+00   24  .0000E+00
                                             DAY OF WEEK = SUNDAY
    1  .0000E+00    2  .0000E+00    3  .0000E+00    4  .0000E+00    5  .0000E+00    6
    .0000E+00    7  .0000E+00    8  .0000E+00
    9  .0000E+00   10  .0000E+00   11  .0000E+00   12  .0000E+00   13  .0000E+00   14
    .0000E+00   15  .0000E+00   16  .0000E+00
   17  .0000E+00   18  .0000E+00   19  .0000E+00   20  .0000E+00   21  .0000E+00   22
   .0000E+00   23  .0000E+00   24  .0000E+00
FF *** AERMOD - VERSION 23132  ***   *** C:\Users\Michael Tirohn\Desktop\HRAs\15496
Ramona and Webster\15496  ***        04/23/24
 *** AERMET - VERSION  16216 ***
 ***                                                                         ***
 10:54:07

                             PAGE  29
 *** MODELOPTs:    RegDFAULT  CONC  ELEV  FLGPOL  URBAN  ADJ_U*

                  * SOURCE EMISSION RATE SCALARS WHICH VARY DIURNALLY AND BY DAY OF
                  WEEK (HRDOW) *

 SOURCE ID = VOL22        ; SOURCE TYPE = VOLUME   :
  HOUR   SCALAR   HOUR   SCALAR   HOUR   SCALAR   HOUR   SCALAR   HOUR   SCALAR   HOUR
  SCALAR   HOUR   SCALAR   HOUR   SCALAR
 - - - - - - - - - - - - - - - - - - - - - - - - - - - - - - - - - - - - - - - - - - - -
 - - - - - - - - - - - - - - - - - - - - -
                                             DAY OF WEEK = WEEKDAY
    1  .0000E+00    2  .0000E+00    3  .0000E+00    4  .0000E+00    5  .0000E+00    6
    .0000E+00    7  .0000E+00    8  .0000E+00
    9  .1000E+01   10  .1000E+01   11  .1000E+01   12  .1000E+01   13  .1000E+01   14
    .1000E+01   15  .1000E+01   16  .1000E+01
   17  .0000E+00   18  .0000E+00   19  .0000E+00   20  .0000E+00   21  .0000E+00   22
   .0000E+00   23  .0000E+00   24  .0000E+00
                                             DAY OF WEEK = SATURDAY
    1  .0000E+00    2  .0000E+00    3  .0000E+00    4  .0000E+00    5  .0000E+00    6
    .0000E+00    7  .0000E+00    8  .0000E+00
    9  .0000E+00   10  .0000E+00   11  .0000E+00   12  .0000E+00   13  .0000E+00   14
    .0000E+00   15  .0000E+00   16  .0000E+00
   17  .0000E+00   18  .0000E+00   19  .0000E+00   20  .0000E+00   21  .0000E+00   22
   .0000E+00   23  .0000E+00   24  .0000E+00
                                             DAY OF WEEK = SUNDAY
    1  .0000E+00    2  .0000E+00    3  .0000E+00    4  .0000E+00    5  .0000E+00    6
    .0000E+00    7  .0000E+00    8  .0000E+00
    9  .0000E+00   10  .0000E+00   11  .0000E+00   12  .0000E+00   13  .0000E+00   14
    .0000E+00   15  .0000E+00   16  .0000E+00
   17  .0000E+00   18  .0000E+00   19  .0000E+00   20  .0000E+00   21  .0000E+00   22
   .0000E+00   23  .0000E+00   24  .0000E+00
FF *** AERMOD - VERSION 23132  ***   *** C:\Users\Michael Tirohn\Desktop\HRAs\15496
Ramona and Webster\15496  ***        04/23/24
 *** AERMET - VERSION  16216 ***
 ***                                                                         ***
```

*** MODELOPTs: RegDFAULT CONC ELEV FLGPOL URBAN ADJ_U*

* SOURCE EMISSION RATE SCALARS WHICH VARY DIURNALLY AND BY DAY OF WEEK (HRDOW) *

SOURCE ID = VOL23 ; SOURCE TYPE = VOLUME :

HOUR	SCALAR	HOUR	SCALAR	HOUR	SCALAR	HOUR	SCALAR	HOUR	SCALAR	HOUR	SCALAR	HOUR	SCALAR	HOUR	SCALAR
DAY OF WEEK = WEEKDAY															
1	.0000E+00	2	.0000E+00	3	.0000E+00	4	.0000E+00	5	.0000E+00	6	.0000E+00	7	.0000E+00	8	.0000E+00
9	.1000E+01	10	.1000E+01	11	.1000E+01	12	.1000E+01	13	.1000E+01	14	.1000E+01	15	.1000E+01	16	.1000E+01
17	.0000E+00	18	.0000E+00	19	.0000E+00	20	.0000E+00	21	.0000E+00	22	.0000E+00	23	.0000E+00	24	.0000E+00
DAY OF WEEK = SATURDAY															
1	.0000E+00	2	.0000E+00	3	.0000E+00	4	.0000E+00	5	.0000E+00	6	.0000E+00	7	.0000E+00	8	.0000E+00
9	.0000E+00	10	.0000E+00	11	.0000E+00	12	.0000E+00	13	.0000E+00	14	.0000E+00	15	.0000E+00	16	.0000E+00
17	.0000E+00	18	.0000E+00	19	.0000E+00	20	.0000E+00	21	.0000E+00	22	.0000E+00	23	.0000E+00	24	.0000E+00
DAY OF WEEK = SUNDAY															
1	.0000E+00	2	.0000E+00	3	.0000E+00	4	.0000E+00	5	.0000E+00	6	.0000E+00	7	.0000E+00	8	.0000E+00
9	.0000E+00	10	.0000E+00	11	.0000E+00	12	.0000E+00	13	.0000E+00	14	.0000E+00	15	.0000E+00	16	.0000E+00
17	.0000E+00	18	.0000E+00	19	.0000E+00	20	.0000E+00	21	.0000E+00	22	.0000E+00	23	.0000E+00	24	.0000E+00

FF *** AERMOD - VERSION 23132 *** *** C:\Users\Michael Tirohn\Desktop\HRAs\15496 Ramona and Webster\15496 *** 04/23/24

*** AERMET - VERSION 16216 ***

*** ***

*** MODELOPTs: RegDFAULT CONC ELEV FLGPOL URBAN ADJ_U*

* SOURCE EMISSION RATE SCALARS WHICH VARY DIURNALLY AND BY DAY OF WEEK (HRDOW) *

SOURCE ID = VOL24 ; SOURCE TYPE = VOLUME :

HOUR	SCALAR	HOUR	SCALAR	HOUR	SCALAR	HOUR	SCALAR	HOUR	SCALAR	HOUR	SCALAR	HOUR	SCALAR	HOUR	SCALAR
DAY OF WEEK = WEEKDAY															
1	.0000E+00	2	.0000E+00	3	.0000E+00	4	.0000E+00	5	.0000E+00	6	.0000E+00	7	.0000E+00	8	.0000E+00
9	.1000E+01	10	.1000E+01	11	.1000E+01	12	.1000E+01	13	.1000E+01	14	.1000E+01	15	.1000E+01	16	.1000E+01
17	.0000E+00	18	.0000E+00	19	.0000E+00	20	.0000E+00	21	.0000E+00	22	.0000E+00	23	.0000E+00	24	.0000E+00
DAY OF WEEK = SATURDAY															
1	.0000E+00	2	.0000E+00	3	.0000E+00	4	.0000E+00	5	.0000E+00	6	.0000E+00	7	.0000E+00	8	.0000E+00
9	.0000E+00	10	.0000E+00	11	.0000E+00	12	.0000E+00	13	.0000E+00	14	.0000E+00	15	.0000E+00	16	.0000E+00
17	.0000E+00	18	.0000E+00	19	.0000E+00	20	.0000E+00	21	.0000E+00	22	.0000E+00	23	.0000E+00	24	.0000E+00
DAY OF WEEK = SUNDAY															

```
2298       1  .0000E+00    2  .0000E+00    3  .0000E+00    4  .0000E+00    5  .0000E+00    6
           .0000E+00    7  .0000E+00    8  .0000E+00
2299       9  .0000E+00   10  .0000E+00   11  .0000E+00   12  .0000E+00   13  .0000E+00   14
           .0000E+00   15  .0000E+00   16  .0000E+00
2300      17  .0000E+00   18  .0000E+00   19  .0000E+00   20  .0000E+00   21  .0000E+00   22
           .0000E+00   23  .0000E+00   24  .0000E+00
2301   FF *** AERMOD - VERSION 23132  ***   *** C:\Users\Michael Tirohn\Desktop\HRAs\15496
       Ramona and Webster\15496  ***        04/23/24
2302    *** AERMET - VERSION  16216 ***
        ***                                                                    ***
        10:54:07
2303
                                   PAGE  32
2304    *** MODELOPTs:    RegDFAULT  CONC  ELEV  FLGPOL  URBAN  ADJ_U*
2305
2306                      * SOURCE EMISSION RATE SCALARS WHICH VARY DIURNALLY AND BY DAY OF
                          WEEK (HRDOW) *
2307
2308    SOURCE ID = VOL25        ; SOURCE TYPE = VOLUME   :
2309     HOUR   SCALAR   HOUR   SCALAR   HOUR   SCALAR   HOUR   SCALAR   HOUR   SCALAR   HOUR
         SCALAR   HOUR   SCALAR   HOUR   SCALAR
2310    - - - - - - - - - - - - - - - - - - - - - - - - - - - - - - - - - - - - - - - - - - - -
        - - - - - - - - - - - - - - - - - - - -
2311                                                DAY OF WEEK = WEEKDAY
2312       1  .0000E+00    2  .0000E+00    3  .0000E+00    4  .0000E+00    5  .0000E+00    6
           .0000E+00    7  .0000E+00    8  .0000E+00
2313       9  .1000E+01   10  .1000E+01   11  .1000E+01   12  .1000E+01   13  .1000E+01   14
           .1000E+01   15  .1000E+01   16  .1000E+01
2314      17  .0000E+00   18  .0000E+00   19  .0000E+00   20  .0000E+00   21  .0000E+00   22
           .0000E+00   23  .0000E+00   24  .0000E+00
2315                                                DAY OF WEEK = SATURDAY
2316       1  .0000E+00    2  .0000E+00    3  .0000E+00    4  .0000E+00    5  .0000E+00    6
           .0000E+00    7  .0000E+00    8  .0000E+00
2317       9  .0000E+00   10  .0000E+00   11  .0000E+00   12  .0000E+00   13  .0000E+00   14
           .0000E+00   15  .0000E+00   16  .0000E+00
2318      17  .0000E+00   18  .0000E+00   19  .0000E+00   20  .0000E+00   21  .0000E+00   22
           .0000E+00   23  .0000E+00   24  .0000E+00
2319                                                DAY OF WEEK = SUNDAY
2320       1  .0000E+00    2  .0000E+00    3  .0000E+00    4  .0000E+00    5  .0000E+00    6
           .0000E+00    7  .0000E+00    8  .0000E+00
2321       9  .0000E+00   10  .0000E+00   11  .0000E+00   12  .0000E+00   13  .0000E+00   14
           .0000E+00   15  .0000E+00   16  .0000E+00
2322      17  .0000E+00   18  .0000E+00   19  .0000E+00   20  .0000E+00   21  .0000E+00   22
           .0000E+00   23  .0000E+00   24  .0000E+00
2323   FF *** AERMOD - VERSION 23132  ***   *** C:\Users\Michael Tirohn\Desktop\HRAs\15496
       Ramona and Webster\15496  ***        04/23/24
2324    *** AERMET - VERSION  16216 ***
        ***                                                                    ***
        10:54:07
2325
                                   PAGE  33
2326    *** MODELOPTs:    RegDFAULT  CONC  ELEV  FLGPOL  URBAN  ADJ_U*
2327
2328                      * SOURCE EMISSION RATE SCALARS WHICH VARY DIURNALLY AND BY DAY OF
                          WEEK (HRDOW) *
2329
2330    SOURCE ID = VOL26        ; SOURCE TYPE = VOLUME   :
2331     HOUR   SCALAR   HOUR   SCALAR   HOUR   SCALAR   HOUR   SCALAR   HOUR   SCALAR   HOUR
         SCALAR   HOUR   SCALAR   HOUR   SCALAR
2332    - - - - - - - - - - - - - - - - - - - - - - - - - - - - - - - - - - - - - - - - - - - -
        - - - - - - - - - - - - - - - - - - - -
2333                                                DAY OF WEEK = WEEKDAY
2334       1  .0000E+00    2  .0000E+00    3  .0000E+00    4  .0000E+00    5  .0000E+00    6
           .0000E+00    7  .0000E+00    8  .0000E+00
2335       9  .1000E+01   10  .1000E+01   11  .1000E+01   12  .1000E+01   13  .1000E+01   14
           .1000E+01   15  .1000E+01   16  .1000E+01
```

```
2336      17  .0000E+00   18  .0000E+00   19  .0000E+00   20  .0000E+00   21  .0000E+00   22
          .0000E+00   23  .0000E+00   24  .0000E+00
2337                                                DAY OF WEEK = SATURDAY
2338       1  .0000E+00    2  .0000E+00    3  .0000E+00    4  .0000E+00    5  .0000E+00    6
          .0000E+00    7  .0000E+00    8  .0000E+00
2339       9  .0000E+00   10  .0000E+00   11  .0000E+00   12  .0000E+00   13  .0000E+00   14
          .0000E+00   15  .0000E+00   16  .0000E+00
2340      17  .0000E+00   18  .0000E+00   19  .0000E+00   20  .0000E+00   21  .0000E+00   22
          .0000E+00   23  .0000E+00   24  .0000E+00
2341                                                DAY OF WEEK = SUNDAY
2342       1  .0000E+00    2  .0000E+00    3  .0000E+00    4  .0000E+00    5  .0000E+00    6
          .0000E+00    7  .0000E+00    8  .0000E+00
2343       9  .0000E+00   10  .0000E+00   11  .0000E+00   12  .0000E+00   13  .0000E+00   14
          .0000E+00   15  .0000E+00   16  .0000E+00
2344      17  .0000E+00   18  .0000E+00   19  .0000E+00   20  .0000E+00   21  .0000E+00   22
          .0000E+00   23  .0000E+00   24  .0000E+00
2345  FF *** AERMOD - VERSION 23132  ***   *** C:\Users\Michael Tirohn\Desktop\HRAs\15496
      Ramona and Webster\15496  ***        04/23/24
2346   *** AERMET - VERSION  16216 ***
       ***                                                                    ***
       10:54:07
2347
                                  PAGE  34
2348   *** MODELOPTs:    RegDFAULT  CONC  ELEV  FLGPOL  URBAN  ADJ_U*
2349
2350                     * SOURCE EMISSION RATE SCALARS WHICH VARY DIURNALLY AND BY DAY OF
                         WEEK (HRDOW) *
2351
2352   SOURCE ID = VOL27        ; SOURCE TYPE = VOLUME   :
2353    HOUR   SCALAR   HOUR   SCALAR   HOUR   SCALAR   HOUR   SCALAR   HOUR   SCALAR   HOUR
       SCALAR   HOUR   SCALAR   HOUR   SCALAR
2354   - - - - - - - - - - - - - - - - - - - - - - - - - - - - - - - - - - - - - - - - - - - - - -
       - - - - - - - - - - - - - - - - - - - -
2355                                                DAY OF WEEK = WEEKDAY
2356       1  .0000E+00    2  .0000E+00    3  .0000E+00    4  .0000E+00    5  .0000E+00    6
          .0000E+00    7  .0000E+00    8  .0000E+00
2357       9  .1000E+01   10  .1000E+01   11  .1000E+01   12  .1000E+01   13  .1000E+01   14
          .1000E+01   15  .1000E+01   16  .1000E+01
2358      17  .0000E+00   18  .0000E+00   19  .0000E+00   20  .0000E+00   21  .0000E+00   22
          .0000E+00   23  .0000E+00   24  .0000E+00
2359                                                DAY OF WEEK = SATURDAY
2360       1  .0000E+00    2  .0000E+00    3  .0000E+00    4  .0000E+00    5  .0000E+00    6
          .0000E+00    7  .0000E+00    8  .0000E+00
2361       9  .0000E+00   10  .0000E+00   11  .0000E+00   12  .0000E+00   13  .0000E+00   14
          .0000E+00   15  .0000E+00   16  .0000E+00
2362      17  .0000E+00   18  .0000E+00   19  .0000E+00   20  .0000E+00   21  .0000E+00   22
          .0000E+00   23  .0000E+00   24  .0000E+00
2363                                                DAY OF WEEK = SUNDAY
2364       1  .0000E+00    2  .0000E+00    3  .0000E+00    4  .0000E+00    5  .0000E+00    6
          .0000E+00    7  .0000E+00    8  .0000E+00
2365       9  .0000E+00   10  .0000E+00   11  .0000E+00   12  .0000E+00   13  .0000E+00   14
          .0000E+00   15  .0000E+00   16  .0000E+00
2366      17  .0000E+00   18  .0000E+00   19  .0000E+00   20  .0000E+00   21  .0000E+00   22
          .0000E+00   23  .0000E+00   24  .0000E+00
2367  FF *** AERMOD - VERSION 23132  ***   *** C:\Users\Michael Tirohn\Desktop\HRAs\15496
      Ramona and Webster\15496  ***        04/23/24
2368   *** AERMET - VERSION  16216 ***
       ***                                                                    ***
       10:54:07
2369
                                  PAGE  35
2370   *** MODELOPTs:    RegDFAULT  CONC  ELEV  FLGPOL  URBAN  ADJ_U*
2371
2372                     * SOURCE EMISSION RATE SCALARS WHICH VARY DIURNALLY AND BY DAY OF
                         WEEK (HRDOW) *
2373
```

```
 SOURCE ID = VOL28        ; SOURCE TYPE = VOLUME   :
  HOUR   SCALAR   HOUR   SCALAR   HOUR   SCALAR   HOUR   SCALAR   HOUR   SCALAR   HOUR
  SCALAR   HOUR   SCALAR   HOUR   SCALAR
 - - - - - - - - - - - - - - - - - - - - - - - - - - - - - - - - - - - - - - - - - - - - -
 - - - - - - - - - - - - - - - - - - - -
                                              DAY OF WEEK = WEEKDAY
    1  .0000E+00    2  .0000E+00    3  .0000E+00    4  .0000E+00    5  .0000E+00    6
    .0000E+00    7  .0000E+00    8  .0000E+00
    9  .1000E+01   10  .1000E+01   11  .1000E+01   12  .1000E+01   13  .1000E+01   14
    .1000E+01   15  .1000E+01   16  .1000E+01
   17  .0000E+00   18  .0000E+00   19  .0000E+00   20  .0000E+00   21  .0000E+00   22
   .0000E+00   23  .0000E+00   24  .0000E+00
                                              DAY OF WEEK = SATURDAY
    1  .0000E+00    2  .0000E+00    3  .0000E+00    4  .0000E+00    5  .0000E+00    6
    .0000E+00    7  .0000E+00    8  .0000E+00
    9  .0000E+00   10  .0000E+00   11  .0000E+00   12  .0000E+00   13  .0000E+00   14
    .0000E+00   15  .0000E+00   16  .0000E+00
   17  .0000E+00   18  .0000E+00   19  .0000E+00   20  .0000E+00   21  .0000E+00   22
   .0000E+00   23  .0000E+00   24  .0000E+00
                                              DAY OF WEEK = SUNDAY
    1  .0000E+00    2  .0000E+00    3  .0000E+00    4  .0000E+00    5  .0000E+00    6
    .0000E+00    7  .0000E+00    8  .0000E+00
    9  .0000E+00   10  .0000E+00   11  .0000E+00   12  .0000E+00   13  .0000E+00   14
    .0000E+00   15  .0000E+00   16  .0000E+00
   17  .0000E+00   18  .0000E+00   19  .0000E+00   20  .0000E+00   21  .0000E+00   22
   .0000E+00   23  .0000E+00   24  .0000E+00
FF *** AERMOD - VERSION 23132  ***   *** C:\Users\Michael Tirohn\Desktop\HRAs\15496
Ramona and Webster\15496  ***        04/23/24
 *** AERMET - VERSION  16216 ***
 ***                                                                        ***
 10:54:07

                            PAGE  36
 *** MODELOPTs:    RegDFAULT  CONC  ELEV  FLGPOL  URBAN  ADJ_U*

                   * SOURCE EMISSION RATE SCALARS WHICH VARY DIURNALLY AND BY DAY OF
                   WEEK (HRDOW) *

 SOURCE ID = VOL29        ; SOURCE TYPE = VOLUME   :
  HOUR   SCALAR   HOUR   SCALAR   HOUR   SCALAR   HOUR   SCALAR   HOUR   SCALAR   HOUR
  SCALAR   HOUR   SCALAR   HOUR   SCALAR
 - - - - - - - - - - - - - - - - - - - - - - - - - - - - - - - - - - - - - - - - - - - - -
 - - - - - - - - - - - - - - - - - - - -
                                              DAY OF WEEK = WEEKDAY
    1  .0000E+00    2  .0000E+00    3  .0000E+00    4  .0000E+00    5  .0000E+00    6
    .0000E+00    7  .0000E+00    8  .0000E+00
    9  .1000E+01   10  .1000E+01   11  .1000E+01   12  .1000E+01   13  .1000E+01   14
    .1000E+01   15  .1000E+01   16  .1000E+01
   17  .0000E+00   18  .0000E+00   19  .0000E+00   20  .0000E+00   21  .0000E+00   22
   .0000E+00   23  .0000E+00   24  .0000E+00
                                              DAY OF WEEK = SATURDAY
    1  .0000E+00    2  .0000E+00    3  .0000E+00    4  .0000E+00    5  .0000E+00    6
    .0000E+00    7  .0000E+00    8  .0000E+00
    9  .0000E+00   10  .0000E+00   11  .0000E+00   12  .0000E+00   13  .0000E+00   14
    .0000E+00   15  .0000E+00   16  .0000E+00
   17  .0000E+00   18  .0000E+00   19  .0000E+00   20  .0000E+00   21  .0000E+00   22
   .0000E+00   23  .0000E+00   24  .0000E+00
                                              DAY OF WEEK = SUNDAY
    1  .0000E+00    2  .0000E+00    3  .0000E+00    4  .0000E+00    5  .0000E+00    6
    .0000E+00    7  .0000E+00    8  .0000E+00
    9  .0000E+00   10  .0000E+00   11  .0000E+00   12  .0000E+00   13  .0000E+00   14
    .0000E+00   15  .0000E+00   16  .0000E+00
   17  .0000E+00   18  .0000E+00   19  .0000E+00   20  .0000E+00   21  .0000E+00   22
   .0000E+00   23  .0000E+00   24  .0000E+00
FF *** AERMOD - VERSION 23132  ***   *** C:\Users\Michael Tirohn\Desktop\HRAs\15496
Ramona and Webster\15496  ***        04/23/24
```

```
2412    *** AERMET - VERSION  16216 ***
        ***                                                                    ***
        10:54:07
2413
                                    PAGE  37
2414    *** MODELOPTs:    RegDFAULT  CONC  ELEV  FLGPOL  URBAN  ADJ_U*
2415
2416                      * SOURCE EMISSION RATE SCALARS WHICH VARY DIURNALLY AND BY DAY OF
                          WEEK (HRDOW) *
2417
2418    SOURCE ID = VOL30        ; SOURCE TYPE = VOLUME   :
2419     HOUR   SCALAR   HOUR   SCALAR   HOUR   SCALAR   HOUR   SCALAR   HOUR   SCALAR   HOUR
         SCALAR   HOUR   SCALAR   HOUR   SCALAR
2420    - - - - - - - - - - - - - - - - - - - - - - - - - - - - - - - - - - - - - - - - - - - - - - -
        - - - - - - - - - - - - - - - - - - - - - -
2421                                                  DAY OF WEEK = WEEKDAY
2422       1  .0000E+00    2  .0000E+00    3  .0000E+00    4  .0000E+00    5  .0000E+00    6
           .0000E+00    7  .0000E+00    8  .0000E+00
2423       9  .1000E+01   10  .1000E+01   11  .1000E+01   12  .1000E+01   13  .1000E+01   14
           .1000E+01   15  .1000E+01   16  .1000E+01
2424      17  .0000E+00   18  .0000E+00   19  .0000E+00   20  .0000E+00   21  .0000E+00   22
          .0000E+00   23  .0000E+00   24  .0000E+00
2425                                                  DAY OF WEEK = SATURDAY
2426       1  .0000E+00    2  .0000E+00    3  .0000E+00    4  .0000E+00    5  .0000E+00    6
           .0000E+00    7  .0000E+00    8  .0000E+00
2427       9  .0000E+00   10  .0000E+00   11  .0000E+00   12  .0000E+00   13  .0000E+00   14
           .0000E+00   15  .0000E+00   16  .0000E+00
2428      17  .0000E+00   18  .0000E+00   19  .0000E+00   20  .0000E+00   21  .0000E+00   22
          .0000E+00   23  .0000E+00   24  .0000E+00
2429                                                  DAY OF WEEK = SUNDAY
2430       1  .0000E+00    2  .0000E+00    3  .0000E+00    4  .0000E+00    5  .0000E+00    6
           .0000E+00    7  .0000E+00    8  .0000E+00
2431       9  .0000E+00   10  .0000E+00   11  .0000E+00   12  .0000E+00   13  .0000E+00   14
           .0000E+00   15  .0000E+00   16  .0000E+00
2432      17  .0000E+00   18  .0000E+00   19  .0000E+00   20  .0000E+00   21  .0000E+00   22
          .0000E+00   23  .0000E+00   24  .0000E+00
2433    FF *** AERMOD - VERSION 23132  ***   *** C:\Users\Michael Tirohn\Desktop\HRAs\15496
        Ramona and Webster\15496  ***        04/23/24
2434     *** AERMET - VERSION  16216 ***
         ***                                                                   ***
         10:54:07
2435
                                    PAGE  38
2436    *** MODELOPTs:    RegDFAULT  CONC  ELEV  FLGPOL  URBAN  ADJ_U*
2437
2438                      * SOURCE EMISSION RATE SCALARS WHICH VARY DIURNALLY AND BY DAY OF
                          WEEK (HRDOW) *
2439
2440    SOURCE ID = VOL31        ; SOURCE TYPE = VOLUME   :
2441     HOUR   SCALAR   HOUR   SCALAR   HOUR   SCALAR   HOUR   SCALAR   HOUR   SCALAR   HOUR
         SCALAR   HOUR   SCALAR   HOUR   SCALAR
2442    - - - - - - - - - - - - - - - - - - - - - - - - - - - - - - - - - - - - - - - - - - - - - - -
        - - - - - - - - - - - - - - - - - - - - - -
2443                                                  DAY OF WEEK = WEEKDAY
2444       1  .0000E+00    2  .0000E+00    3  .0000E+00    4  .0000E+00    5  .0000E+00    6
           .0000E+00    7  .0000E+00    8  .0000E+00
2445       9  .1000E+01   10  .1000E+01   11  .1000E+01   12  .1000E+01   13  .1000E+01   14
           .1000E+01   15  .1000E+01   16  .1000E+01
2446      17  .0000E+00   18  .0000E+00   19  .0000E+00   20  .0000E+00   21  .0000E+00   22
          .0000E+00   23  .0000E+00   24  .0000E+00
2447                                                  DAY OF WEEK = SATURDAY
2448       1  .0000E+00    2  .0000E+00    3  .0000E+00    4  .0000E+00    5  .0000E+00    6
           .0000E+00    7  .0000E+00    8  .0000E+00
2449       9  .0000E+00   10  .0000E+00   11  .0000E+00   12  .0000E+00   13  .0000E+00   14
           .0000E+00   15  .0000E+00   16  .0000E+00
2450      17  .0000E+00   18  .0000E+00   19  .0000E+00   20  .0000E+00   21  .0000E+00   22
```

```
    .0000E+00   23  .0000E+00   24  .0000E+00
                                              DAY OF WEEK = SUNDAY
     1  .0000E+00    2  .0000E+00    3  .0000E+00    4  .0000E+00    5  .0000E+00    6
     .0000E+00    7  .0000E+00    8  .0000E+00
     9  .0000E+00   10  .0000E+00   11  .0000E+00   12  .0000E+00   13  .0000E+00   14
     .0000E+00   15  .0000E+00   16  .0000E+00
    17  .0000E+00   18  .0000E+00   19  .0000E+00   20  .0000E+00   21  .0000E+00   22
    .0000E+00   23  .0000E+00   24  .0000E+00
FF *** AERMOD - VERSION 23132  ***   *** C:\Users\Michael Tirohn\Desktop\HRAs\15496
Ramona and Webster\15496  ***        04/23/24
 *** AERMET - VERSION  16216 ***
 ***                                                                          ***
 10:54:07

                              PAGE  39
 *** MODELOPTs:    RegDFAULT  CONC  ELEV  FLGPOL  URBAN  ADJ_U*

                   * SOURCE EMISSION RATE SCALARS WHICH VARY DIURNALLY AND BY DAY OF
                   WEEK (HRDOW) *

 SOURCE ID = VOL32        ; SOURCE TYPE = VOLUME   :
  HOUR   SCALAR   HOUR   SCALAR   HOUR   SCALAR   HOUR   SCALAR   HOUR   SCALAR   HOUR
  SCALAR   HOUR   SCALAR   HOUR   SCALAR
 - - - - - - - - - - - - - - - - - - - - - - - - - - - - - - - - - - - - - - - - - - - -
 - - - - - - - - - - - - - - - - - - - -
                                              DAY OF WEEK = WEEKDAY
     1  .0000E+00    2  .0000E+00    3  .0000E+00    4  .0000E+00    5  .0000E+00    6
     .0000E+00    7  .0000E+00    8  .0000E+00
     9  .1000E+01   10  .1000E+01   11  .1000E+01   12  .1000E+01   13  .1000E+01   14
     .1000E+01   15  .1000E+01   16  .1000E+01
    17  .0000E+00   18  .0000E+00   19  .0000E+00   20  .0000E+00   21  .0000E+00   22
    .0000E+00   23  .0000E+00   24  .0000E+00
                                              DAY OF WEEK = SATURDAY
     1  .0000E+00    2  .0000E+00    3  .0000E+00    4  .0000E+00    5  .0000E+00    6
     .0000E+00    7  .0000E+00    8  .0000E+00
     9  .0000E+00   10  .0000E+00   11  .0000E+00   12  .0000E+00   13  .0000E+00   14
     .0000E+00   15  .0000E+00   16  .0000E+00
    17  .0000E+00   18  .0000E+00   19  .0000E+00   20  .0000E+00   21  .0000E+00   22
    .0000E+00   23  .0000E+00   24  .0000E+00
                                              DAY OF WEEK = SUNDAY
     1  .0000E+00    2  .0000E+00    3  .0000E+00    4  .0000E+00    5  .0000E+00    6
     .0000E+00    7  .0000E+00    8  .0000E+00
     9  .0000E+00   10  .0000E+00   11  .0000E+00   12  .0000E+00   13  .0000E+00   14
     .0000E+00   15  .0000E+00   16  .0000E+00
    17  .0000E+00   18  .0000E+00   19  .0000E+00   20  .0000E+00   21  .0000E+00   22
    .0000E+00   23  .0000E+00   24  .0000E+00
FF *** AERMOD - VERSION 23132  ***   *** C:\Users\Michael Tirohn\Desktop\HRAs\15496
Ramona and Webster\15496  ***        04/23/24
 *** AERMET - VERSION  16216 ***
 ***                                                                          ***
 10:54:07

                              PAGE  40
 *** MODELOPTs:    RegDFAULT  CONC  ELEV  FLGPOL  URBAN  ADJ_U*

                   * SOURCE EMISSION RATE SCALARS WHICH VARY DIURNALLY AND BY DAY OF
                   WEEK (HRDOW) *

 SOURCE ID = VOL33        ; SOURCE TYPE = VOLUME   :
  HOUR   SCALAR   HOUR   SCALAR   HOUR   SCALAR   HOUR   SCALAR   HOUR   SCALAR   HOUR
  SCALAR   HOUR   SCALAR   HOUR   SCALAR
 - - - - - - - - - - - - - - - - - - - - - - - - - - - - - - - - - - - - - - - - - - - -
 - - - - - - - - - - - - - - - - - - - -
                                              DAY OF WEEK = WEEKDAY
     1  .0000E+00    2  .0000E+00    3  .0000E+00    4  .0000E+00    5  .0000E+00    6
     .0000E+00    7  .0000E+00    8  .0000E+00
```

```
      9  .1000E+01   10  .1000E+01   11  .1000E+01   12  .1000E+01   13  .1000E+01   14
     .1000E+01   15  .1000E+01   16  .1000E+01
     17  .0000E+00   18  .0000E+00   19  .0000E+00   20  .0000E+00   21  .0000E+00   22
     .0000E+00   23  .0000E+00   24  .0000E+00
                                              DAY OF WEEK = SATURDAY
      1  .0000E+00    2  .0000E+00    3  .0000E+00    4  .0000E+00    5  .0000E+00    6
     .0000E+00    7  .0000E+00    8  .0000E+00
      9  .0000E+00   10  .0000E+00   11  .0000E+00   12  .0000E+00   13  .0000E+00   14
     .0000E+00   15  .0000E+00   16  .0000E+00
     17  .0000E+00   18  .0000E+00   19  .0000E+00   20  .0000E+00   21  .0000E+00   22
     .0000E+00   23  .0000E+00   24  .0000E+00
                                              DAY OF WEEK = SUNDAY
      1  .0000E+00    2  .0000E+00    3  .0000E+00    4  .0000E+00    5  .0000E+00    6
     .0000E+00    7  .0000E+00    8  .0000E+00
      9  .0000E+00   10  .0000E+00   11  .0000E+00   12  .0000E+00   13  .0000E+00   14
     .0000E+00   15  .0000E+00   16  .0000E+00
     17  .0000E+00   18  .0000E+00   19  .0000E+00   20  .0000E+00   21  .0000E+00   22
     .0000E+00   23  .0000E+00   24  .0000E+00
FF *** AERMOD - VERSION 23132  ***   *** C:\Users\Michael Tirohn\Desktop\HRAs\15496
Ramona and Webster\15496  ***        04/23/24
 *** AERMET - VERSION  16216 ***
 ***                                                                          ***
 10:54:07

                              PAGE  41
 *** MODELOPTs:    RegDFAULT  CONC  ELEV  FLGPOL  URBAN  ADJ_U*

                   * SOURCE EMISSION RATE SCALARS WHICH VARY DIURNALLY AND BY DAY OF
                   WEEK (HRDOW) *

 SOURCE ID = VOL34        ; SOURCE TYPE = VOLUME   :
  HOUR   SCALAR   HOUR   SCALAR   HOUR   SCALAR   HOUR   SCALAR   HOUR   SCALAR   HOUR
  SCALAR   HOUR   SCALAR   HOUR   SCALAR
 - - - - - - - - - - - - - - - - - - - - - - - - - - - - - - - - - - - - - - - - - - -
 - - - - - - - - - - - - - - - - - - - -
                                              DAY OF WEEK = WEEKDAY
      1  .0000E+00    2  .0000E+00    3  .0000E+00    4  .0000E+00    5  .0000E+00    6
     .0000E+00    7  .0000E+00    8  .0000E+00
      9  .1000E+01   10  .1000E+01   11  .1000E+01   12  .1000E+01   13  .1000E+01   14
     .1000E+01   15  .1000E+01   16  .1000E+01
     17  .0000E+00   18  .0000E+00   19  .0000E+00   20  .0000E+00   21  .0000E+00   22
     .0000E+00   23  .0000E+00   24  .0000E+00
                                              DAY OF WEEK = SATURDAY
      1  .0000E+00    2  .0000E+00    3  .0000E+00    4  .0000E+00    5  .0000E+00    6
     .0000E+00    7  .0000E+00    8  .0000E+00
      9  .0000E+00   10  .0000E+00   11  .0000E+00   12  .0000E+00   13  .0000E+00   14
     .0000E+00   15  .0000E+00   16  .0000E+00
     17  .0000E+00   18  .0000E+00   19  .0000E+00   20  .0000E+00   21  .0000E+00   22
     .0000E+00   23  .0000E+00   24  .0000E+00
                                              DAY OF WEEK = SUNDAY
      1  .0000E+00    2  .0000E+00    3  .0000E+00    4  .0000E+00    5  .0000E+00    6
     .0000E+00    7  .0000E+00    8  .0000E+00
      9  .0000E+00   10  .0000E+00   11  .0000E+00   12  .0000E+00   13  .0000E+00   14
     .0000E+00   15  .0000E+00   16  .0000E+00
     17  .0000E+00   18  .0000E+00   19  .0000E+00   20  .0000E+00   21  .0000E+00   22
     .0000E+00   23  .0000E+00   24  .0000E+00
FF *** AERMOD - VERSION 23132  ***   *** C:\Users\Michael Tirohn\Desktop\HRAs\15496
Ramona and Webster\15496  ***        04/23/24
 *** AERMET - VERSION  16216 ***
 ***                                                                          ***
 10:54:07

                              PAGE  42
 *** MODELOPTs:    RegDFAULT  CONC  ELEV  FLGPOL  URBAN  ADJ_U*

                   * SOURCE EMISSION RATE SCALARS WHICH VARY DIURNALLY AND BY DAY OF
```

```
                    WEEK (HRDOW) *
2527
2528    SOURCE ID = VOL35        ; SOURCE TYPE = VOLUME   :
2529     HOUR   SCALAR   HOUR   SCALAR   HOUR   SCALAR   HOUR   SCALAR   HOUR   SCALAR   HOUR
         SCALAR   HOUR   SCALAR   HOUR   SCALAR
2530    - - - - - - - - - - - - - - - - - - - - - - - - - - - - - - - - - - - - - - - - - - - -
        - - - - - - - - - - - - - - - - - - - -
2531                                                DAY OF WEEK = WEEKDAY
2532       1  .0000E+00    2  .0000E+00    3  .0000E+00    4  .0000E+00    5  .0000E+00    6
           .0000E+00    7  .0000E+00    8  .0000E+00
2533       9  .1000E+01   10  .1000E+01   11  .1000E+01   12  .1000E+01   13  .1000E+01   14
           .1000E+01   15  .1000E+01   16  .1000E+01
2534      17  .0000E+00   18  .0000E+00   19  .0000E+00   20  .0000E+00   21  .0000E+00   22
           .0000E+00   23  .0000E+00   24  .0000E+00
2535                                                DAY OF WEEK = SATURDAY
2536       1  .0000E+00    2  .0000E+00    3  .0000E+00    4  .0000E+00    5  .0000E+00    6
           .0000E+00    7  .0000E+00    8  .0000E+00
2537       9  .0000E+00   10  .0000E+00   11  .0000E+00   12  .0000E+00   13  .0000E+00   14
           .0000E+00   15  .0000E+00   16  .0000E+00
2538      17  .0000E+00   18  .0000E+00   19  .0000E+00   20  .0000E+00   21  .0000E+00   22
           .0000E+00   23  .0000E+00   24  .0000E+00
2539                                                DAY OF WEEK = SUNDAY
2540       1  .0000E+00    2  .0000E+00    3  .0000E+00    4  .0000E+00    5  .0000E+00    6
           .0000E+00    7  .0000E+00    8  .0000E+00
2541       9  .0000E+00   10  .0000E+00   11  .0000E+00   12  .0000E+00   13  .0000E+00   14
           .0000E+00   15  .0000E+00   16  .0000E+00
2542      17  .0000E+00   18  .0000E+00   19  .0000E+00   20  .0000E+00   21  .0000E+00   22
           .0000E+00   23  .0000E+00   24  .0000E+00
2543    FF *** AERMOD - VERSION 23132  ***   *** C:\Users\Michael Tirohn\Desktop\HRAs\15496
        Ramona and Webster\15496  ***        04/23/24
2544     *** AERMET - VERSION  16216 ***
         ***                                                                    ***
         10:54:07
2545
                                    PAGE  43
2546    *** MODELOPTs:    RegDFAULT  CONC  ELEV  FLGPOL  URBAN  ADJ_U*
2547
2548                    * SOURCE EMISSION RATE SCALARS WHICH VARY DIURNALLY AND BY DAY OF
                        WEEK (HRDOW) *
2549
2550    SOURCE ID = VOL36        ; SOURCE TYPE = VOLUME   :
2551     HOUR   SCALAR   HOUR   SCALAR   HOUR   SCALAR   HOUR   SCALAR   HOUR   SCALAR   HOUR
         SCALAR   HOUR   SCALAR   HOUR   SCALAR
2552    - - - - - - - - - - - - - - - - - - - - - - - - - - - - - - - - - - - - - - - - - - - -
        - - - - - - - - - - - - - - - - - - - -
2553                                                DAY OF WEEK = WEEKDAY
2554       1  .0000E+00    2  .0000E+00    3  .0000E+00    4  .0000E+00    5  .0000E+00    6
           .0000E+00    7  .0000E+00    8  .0000E+00
2555       9  .1000E+01   10  .1000E+01   11  .1000E+01   12  .1000E+01   13  .1000E+01   14
           .1000E+01   15  .1000E+01   16  .1000E+01
2556      17  .0000E+00   18  .0000E+00   19  .0000E+00   20  .0000E+00   21  .0000E+00   22
           .0000E+00   23  .0000E+00   24  .0000E+00
2557                                                DAY OF WEEK = SATURDAY
2558       1  .0000E+00    2  .0000E+00    3  .0000E+00    4  .0000E+00    5  .0000E+00    6
           .0000E+00    7  .0000E+00    8  .0000E+00
2559       9  .0000E+00   10  .0000E+00   11  .0000E+00   12  .0000E+00   13  .0000E+00   14
           .0000E+00   15  .0000E+00   16  .0000E+00
2560      17  .0000E+00   18  .0000E+00   19  .0000E+00   20  .0000E+00   21  .0000E+00   22
           .0000E+00   23  .0000E+00   24  .0000E+00
2561                                                DAY OF WEEK = SUNDAY
2562       1  .0000E+00    2  .0000E+00    3  .0000E+00    4  .0000E+00    5  .0000E+00    6
           .0000E+00    7  .0000E+00    8  .0000E+00
2563       9  .0000E+00   10  .0000E+00   11  .0000E+00   12  .0000E+00   13  .0000E+00   14
           .0000E+00   15  .0000E+00   16  .0000E+00
2564      17  .0000E+00   18  .0000E+00   19  .0000E+00   20  .0000E+00   21  .0000E+00   22
           .0000E+00   23  .0000E+00   24  .0000E+00
```

* SOURCE EMISSION RATE SCALARS WHICH VARY DIURNALLY AND BY DAY OF WEEK (HRDOW) *

SOURCE ID = VOL37 ; SOURCE TYPE = VOLUME :

HOUR	SCALAR	HOUR	SCALAR	HOUR	SCALAR	HOUR	SCALAR	HOUR	SCALAR	HOUR	SCALAR	HOUR	SCALAR	HOUR	SCALAR
DAY OF WEEK = WEEKDAY															
1	.0000E+00	2	.0000E+00	3	.0000E+00	4	.0000E+00	5	.0000E+00	6	.0000E+00	7	.0000E+00	8	.0000E+00
9	.1000E+01	10	.1000E+01	11	.1000E+01	12	.1000E+01	13	.1000E+01	14	.1000E+01	15	.1000E+01	16	.1000E+01
17	.0000E+00	18	.0000E+00	19	.0000E+00	20	.0000E+00	21	.0000E+00	22	.0000E+00	23	.0000E+00	24	.0000E+00
DAY OF WEEK = SATURDAY															
1	.0000E+00	2	.0000E+00	3	.0000E+00	4	.0000E+00	5	.0000E+00	6	.0000E+00	7	.0000E+00	8	.0000E+00
9	.0000E+00	10	.0000E+00	11	.0000E+00	12	.0000E+00	13	.0000E+00	14	.0000E+00	15	.0000E+00	16	.0000E+00
17	.0000E+00	18	.0000E+00	19	.0000E+00	20	.0000E+00	21	.0000E+00	22	.0000E+00	23	.0000E+00	24	.0000E+00
DAY OF WEEK = SUNDAY															
1	.0000E+00	2	.0000E+00	3	.0000E+00	4	.0000E+00	5	.0000E+00	6	.0000E+00	7	.0000E+00	8	.0000E+00
9	.0000E+00	10	.0000E+00	11	.0000E+00	12	.0000E+00	13	.0000E+00	14	.0000E+00	15	.0000E+00	16	.0000E+00
17	.0000E+00	18	.0000E+00	19	.0000E+00	20	.0000E+00	21	.0000E+00	22	.0000E+00	23	.0000E+00	24	.0000E+00

* SOURCE EMISSION RATE SCALARS WHICH VARY DIURNALLY AND BY DAY OF WEEK (HRDOW) *

SOURCE ID = VOL38 ; SOURCE TYPE = VOLUME :

HOUR	SCALAR	HOUR	SCALAR	HOUR	SCALAR	HOUR	SCALAR	HOUR	SCALAR	HOUR	SCALAR	HOUR	SCALAR	HOUR	SCALAR
DAY OF WEEK = WEEKDAY															
1	.0000E+00	2	.0000E+00	3	.0000E+00	4	.0000E+00	5	.0000E+00	6	.0000E+00	7	.0000E+00	8	.0000E+00
9	.1000E+01	10	.1000E+01	11	.1000E+01	12	.1000E+01	13	.1000E+01	14	.1000E+01	15	.1000E+01	16	.1000E+01
17	.0000E+00	18	.0000E+00	19	.0000E+00	20	.0000E+00	21	.0000E+00	22	.0000E+00	23	.0000E+00	24	.0000E+00
DAY OF WEEK = SATURDAY															
1	.0000E+00	2	.0000E+00	3	.0000E+00	4	.0000E+00	5	.0000E+00	6	.0000E+00	7	.0000E+00	8	.0000E+00
9	.0000E+00	10	.0000E+00	11	.0000E+00	12	.0000E+00	13	.0000E+00	14					

* SOURCE EMISSION RATE SCALARS WHICH VARY DIURNALLY AND BY DAY OF WEEK (HRDOW) *

SOURCE ID = VOL39 ; SOURCE TYPE = VOLUME :

HOUR	SCALAR	HOUR	SCALAR	HOUR	SCALAR	HOUR	SCALAR	HOUR	SCALAR	HOUR	SCALAR	HOUR	SCALAR	HOUR	SCALAR

DAY OF WEEK = WEEKDAY

1 .0000E+00 2 .0000E+00 3 .0000E+00 4 .0000E+00 5 .0000E+00 6 .0000E+00 7 .0000E+00 8 .0000E+00

9 .1000E+01 10 .1000E+01 11 .1000E+01 12 .1000E+01 13 .1000E+01 14 .1000E+01 15 .1000E+01 16 .1000E+01

17 .0000E+00 18 .0000E+00 19 .0000E+00 20 .0000E+00 21 .0000E+00 22 .0000E+00 23 .0000E+00 24 .0000E+00

DAY OF WEEK = SATURDAY

1 .0000E+00 2 .0000E+00 3 .0000E+00 4 .0000E+00 5 .0000E+00 6 .0000E+00 7 .0000E+00 8 .0000E+00

9 .0000E+00 10 .0000E+00 11 .0000E+00 12 .0000E+00 13 .0000E+00 14 .0000E+00 15 .0000E+00 16 .0000E+00

17 .0000E+00 18 .0000E+00 19 .0000E+00 20 .0000E+00 21 .0000E+00 22 .0000E+00 23 .0000E+00 24 .0000E+00

DAY OF WEEK = SUNDAY

1 .0000E+00 2 .0000E+00 3 .0000E+00 4 .0000E+00 5 .0000E+00 6 .0000E+00 7 .0000E+00 8 .0000E+00

9 .0000E+00 10 .0000E+00 11 .0000E+00 12 .0000E+00 13 .0000E+00 14 .0000E+00 15 .0000E+00 16 .0000E+00

17 .0000E+00 18 .0000E+00 19 .0000E+00 20 .0000E+00 21 .0000E+00 22 .0000E+00 23 .0000E+00 24 .0000E+00

* SOURCE EMISSION RATE SCALARS WHICH VARY DIURNALLY AND BY DAY OF WEEK (HRDOW) *

SOURCE ID = VOL40 ; SOURCE TYPE = VOLUME :

HOUR	SCALAR	HOUR	SCALAR	HOUR	SCALAR	HOUR	SCALAR	HOUR	SCALAR	HOUR	SCALAR	HOUR	SCALAR	HOUR	SCALAR

DAY OF WEEK = WEEKDAY

```
2642       1  .0000E+00    2  .0000E+00    3  .0000E+00    4  .0000E+00    5  .0000E+00    6
        .0000E+00    7  .0000E+00    8  .0000E+00
2643       9  .1000E+01   10  .1000E+01   11  .1000E+01   12  .1000E+01   13  .1000E+01   14
        .1000E+01   15  .1000E+01   16  .1000E+01
2644      17  .0000E+00   18  .0000E+00   19  .0000E+00   20  .0000E+00   21  .0000E+00   22
        .0000E+00   23  .0000E+00   24  .0000E+00
2645                                                DAY OF WEEK = SATURDAY
2646       1  .0000E+00    2  .0000E+00    3  .0000E+00    4  .0000E+00    5  .0000E+00    6
        .0000E+00    7  .0000E+00    8  .0000E+00
2647       9  .0000E+00   10  .0000E+00   11  .0000E+00   12  .0000E+00   13  .0000E+00   14
        .0000E+00   15  .0000E+00   16  .0000E+00
2648      17  .0000E+00   18  .0000E+00   19  .0000E+00   20  .0000E+00   21  .0000E+00   22
        .0000E+00   23  .0000E+00   24  .0000E+00
2649                                                DAY OF WEEK = SUNDAY
2650       1  .0000E+00    2  .0000E+00    3  .0000E+00    4  .0000E+00    5  .0000E+00    6
        .0000E+00    7  .0000E+00    8  .0000E+00
2651       9  .0000E+00   10  .0000E+00   11  .0000E+00   12  .0000E+00   13  .0000E+00   14
        .0000E+00   15  .0000E+00   16  .0000E+00
2652      17  .0000E+00   18  .0000E+00   19  .0000E+00   20  .0000E+00   21  .0000E+00   22
        .0000E+00   23  .0000E+00   24  .0000E+00
2653 FF *** AERMOD - VERSION 23132  ***   *** C:\Users\Michael Tirohn\Desktop\HRAs\15496
     Ramona and Webster\15496  ***        04/23/24
2654  *** AERMET - VERSION  16216 ***
      ***                                                                        ***
      10:54:07
2655
                                  PAGE  48
2656  *** MODELOPTs:    RegDFAULT  CONC  ELEV  FLGPOL  URBAN  ADJ_U*
2657
2658                    * SOURCE EMISSION RATE SCALARS WHICH VARY DIURNALLY AND BY DAY OF
                        WEEK (HRDOW) *
2659
2660  SOURCE ID = VOL41        ; SOURCE TYPE = VOLUME   :
2661   HOUR   SCALAR   HOUR   SCALAR   HOUR   SCALAR   HOUR   SCALAR   HOUR   SCALAR   HOUR
      SCALAR   HOUR   SCALAR   HOUR   SCALAR
2662  - - - - - - - - - - - - - - - - - - - - - - - - - - - - - - - - - - - - - - - - - - - - - -
      - - - - - - - - - - - - - - - - - - - -
2663                                                DAY OF WEEK = WEEKDAY
2664       1  .0000E+00    2  .0000E+00    3  .0000E+00    4  .0000E+00    5  .0000E+00    6
        .0000E+00    7  .0000E+00    8  .0000E+00
2665       9  .1000E+01   10  .1000E+01   11  .1000E+01   12  .1000E+01   13  .1000E+01   14
        .1000E+01   15  .1000E+01   16  .1000E+01
2666      17  .0000E+00   18  .0000E+00   19  .0000E+00   20  .0000E+00   21  .0000E+00   22
        .0000E+00   23  .0000E+00   24  .0000E+00
2667                                                DAY OF WEEK = SATURDAY
2668       1  .0000E+00    2  .0000E+00    3  .0000E+00    4  .0000E+00    5  .0000E+00    6
        .0000E+00    7  .0000E+00    8  .0000E+00
2669       9  .0000E+00   10  .0000E+00   11  .0000E+00   12  .0000E+00   13  .0000E+00   14
        .0000E+00   15  .0000E+00   16  .0000E+00
2670      17  .0000E+00   18  .0000E+00   19  .0000E+00   20  .0000E+00   21  .0000E+00   22
        .0000E+00   23  .0000E+00   24  .0000E+00
2671                                                DAY OF WEEK = SUNDAY
2672       1  .0000E+00    2  .0000E+00    3  .0000E+00    4  .0000E+00    5  .0000E+00    6
        .0000E+00    7  .0000E+00    8  .0000E+00
2673       9  .0000E+00   10  .0000E+00   11  .0000E+00   12  .0000E+00   13  .0000E+00   14
        .0000E+00   15  .0000E+00   16  .0000E+00
2674      17  .0000E+00   18  .0000E+00   19  .0000E+00   20  .0000E+00   21  .0000E+00   22
        .0000E+00   23  .0000E+00   24  .0000E+00
2675 FF *** AERMOD - VERSION 23132  ***   *** C:\Users\Michael Tirohn\Desktop\HRAs\15496
     Ramona and Webster\15496  ***        04/23/24
2676  *** AERMET - VERSION  16216 ***
      ***                                                                        ***
      10:54:07
2677
                                  PAGE  49
2678  *** MODELOPTs:    RegDFAULT  CONC  ELEV  FLGPOL  URBAN  ADJ_U*
```

```
                    * SOURCE EMISSION RATE SCALARS WHICH VARY DIURNALLY AND BY DAY OF
                    WEEK (HRDOW) *

 SOURCE ID = VOL42        ; SOURCE TYPE = VOLUME   :
  HOUR   SCALAR   HOUR   SCALAR   HOUR   SCALAR   HOUR   SCALAR   HOUR   SCALAR   HOUR
  SCALAR   HOUR   SCALAR   HOUR   SCALAR
 - - - - - - - - - - - - - - - - - - - - - - - - - - - - - - - - - - - - - - - - - - - -
 - - - - - - - - - - - - - - - - - - - -
                                                DAY OF WEEK = WEEKDAY
    1  .0000E+00    2  .0000E+00    3  .0000E+00    4  .0000E+00    5  .0000E+00    6
    .0000E+00    7  .0000E+00    8  .0000E+00
    9  .1000E+01   10  .1000E+01   11  .1000E+01   12  .1000E+01   13  .1000E+01   14
    .1000E+01   15  .1000E+01   16  .1000E+01
   17  .0000E+00   18  .0000E+00   19  .0000E+00   20  .0000E+00   21  .0000E+00   22
    .0000E+00   23  .0000E+00   24  .0000E+00
                                                DAY OF WEEK = SATURDAY
    1  .0000E+00    2  .0000E+00    3  .0000E+00    4  .0000E+00    5  .0000E+00    6
    .0000E+00    7  .0000E+00    8  .0000E+00
    9  .0000E+00   10  .0000E+00   11  .0000E+00   12  .0000E+00   13  .0000E+00   14
    .0000E+00   15  .0000E+00   16  .0000E+00
   17  .0000E+00   18  .0000E+00   19  .0000E+00   20  .0000E+00   21  .0000E+00   22
    .0000E+00   23  .0000E+00   24  .0000E+00
                                                DAY OF WEEK = SUNDAY
    1  .0000E+00    2  .0000E+00    3  .0000E+00    4  .0000E+00    5  .0000E+00    6
    .0000E+00    7  .0000E+00    8  .0000E+00
    9  .0000E+00   10  .0000E+00   11  .0000E+00   12  .0000E+00   13  .0000E+00   14
    .0000E+00   15  .0000E+00   16  .0000E+00
   17  .0000E+00   18  .0000E+00   19  .0000E+00   20  .0000E+00   21  .0000E+00   22
    .0000E+00   23  .0000E+00   24  .0000E+00
FF *** AERMOD - VERSION 23132  ***   *** C:\Users\Michael Tirohn\Desktop\HRAs\15496
Ramona and Webster\15496  ***        04/23/24
 *** AERMET - VERSION  16216 ***
 ***                                                                          ***
 10:54:07

                              PAGE  50
 *** MODELOPTs:    RegDFAULT  CONC  ELEV  FLGPOL  URBAN  ADJ_U*

                    * SOURCE EMISSION RATE SCALARS WHICH VARY DIURNALLY AND BY DAY OF
                    WEEK (HRDOW) *

 SOURCE ID = VOL43        ; SOURCE TYPE = VOLUME   :
  HOUR   SCALAR   HOUR   SCALAR   HOUR   SCALAR   HOUR   SCALAR   HOUR   SCALAR   HOUR
  SCALAR   HOUR   SCALAR   HOUR   SCALAR
 - - - - - - - - - - - - - - - - - - - - - - - - - - - - - - - - - - - - - - - - - - - -
 - - - - - - - - - - - - - - - - - - - -
                                                DAY OF WEEK = WEEKDAY
    1  .0000E+00    2  .0000E+00    3  .0000E+00    4  .0000E+00    5  .0000E+00    6
    .0000E+00    7  .0000E+00    8  .0000E+00
    9  .1000E+01   10  .1000E+01   11  .1000E+01   12  .1000E+01   13  .1000E+01   14
    .1000E+01   15  .1000E+01   16  .1000E+01
   17  .0000E+00   18  .0000E+00   19  .0000E+00   20  .0000E+00   21  .0000E+00   22
    .0000E+00   23  .0000E+00   24  .0000E+00
                                                DAY OF WEEK = SATURDAY
    1  .0000E+00    2  .0000E+00    3  .0000E+00    4  .0000E+00    5  .0000E+00    6
    .0000E+00    7  .0000E+00    8  .0000E+00
    9  .0000E+00   10  .0000E+00   11  .0000E+00   12  .0000E+00   13  .0000E+00   14
    .0000E+00   15  .0000E+00   16  .0000E+00
   17  .0000E+00   18  .0000E+00   19  .0000E+00   20  .0000E+00   21  .0000E+00   22
    .0000E+00   23  .0000E+00   24  .0000E+00
                                                DAY OF WEEK = SUNDAY
    1  .0000E+00    2  .0000E+00    3  .0000E+00    4  .0000E+00    5  .0000E+00    6
    .0000E+00    7  .0000E+00    8  .0000E+00
    9  .0000E+00   10  .0000E+00   11  .0000E+00   12  .0000E+00   13  .0000E+00   14
    .0000E+00   15  .0000E+00   16  .0000E+00
```

```
2718      17  .0000E+00   18  .0000E+00   19  .0000E+00   20  .0000E+00   21  .0000E+00   22
          .0000E+00   23  .0000E+00   24  .0000E+00
2719   FF *** AERMOD - VERSION 23132  ***   *** C:\Users\Michael Tirohn\Desktop\HRAs\15496
       Ramona and Webster\15496  ***        04/23/24
2720    *** AERMET - VERSION  16216 ***
          ***                                                                    ***
          10:54:07
2721
                                    PAGE  51
2722    *** MODELOPTs:    RegDFAULT  CONC  ELEV  FLGPOL  URBAN  ADJ_U*
2723
2724                      * SOURCE EMISSION RATE SCALARS WHICH VARY DIURNALLY AND BY DAY OF
                          WEEK (HRDOW) *
2725
2726    SOURCE ID = VOL44        ; SOURCE TYPE = VOLUME   :
2727     HOUR   SCALAR   HOUR   SCALAR   HOUR   SCALAR   HOUR   SCALAR   HOUR   SCALAR   HOUR
          SCALAR   HOUR   SCALAR   HOUR   SCALAR
2728    - - - - - - - - - - - - - - - - - - - - - - - - - - - - - - - - - - - - - - - - - - - - -
       - - - - - - - - - - - - - - - - - - - -
2729                                                DAY OF WEEK = WEEKDAY
2730       1  .0000E+00    2  .0000E+00    3  .0000E+00    4  .0000E+00    5  .0000E+00    6
          .0000E+00    7  .0000E+00    8  .0000E+00
2731       9  .1000E+01   10  .1000E+01   11  .1000E+01   12  .1000E+01   13  .1000E+01   14
          .1000E+01   15  .1000E+01   16  .1000E+01
2732      17  .0000E+00   18  .0000E+00   19  .0000E+00   20  .0000E+00   21  .0000E+00   22
          .0000E+00   23  .0000E+00   24  .0000E+00
2733                                                DAY OF WEEK = SATURDAY
2734       1  .0000E+00    2  .0000E+00    3  .0000E+00    4  .0000E+00    5  .0000E+00    6
          .0000E+00    7  .0000E+00    8  .0000E+00
2735       9  .0000E+00   10  .0000E+00   11  .0000E+00   12  .0000E+00   13  .0000E+00   14
          .0000E+00   15  .0000E+00   16  .0000E+00
2736      17  .0000E+00   18  .0000E+00   19  .0000E+00   20  .0000E+00   21  .0000E+00   22
          .0000E+00   23  .0000E+00   24  .0000E+00
2737                                                DAY OF WEEK = SUNDAY
2738       1  .0000E+00    2  .0000E+00    3  .0000E+00    4  .0000E+00    5  .0000E+00    6
          .0000E+00    7  .0000E+00    8  .0000E+00
2739       9  .0000E+00   10  .0000E+00   11  .0000E+00   12  .0000E+00   13  .0000E+00   14
          .0000E+00   15  .0000E+00   16  .0000E+00
2740      17  .0000E+00   18  .0000E+00   19  .0000E+00   20  .0000E+00   21  .0000E+00   22
          .0000E+00   23  .0000E+00   24  .0000E+00
2741   FF *** AERMOD - VERSION 23132  ***   *** C:\Users\Michael Tirohn\Desktop\HRAs\15496
       Ramona and Webster\15496  ***        04/23/24
2742    *** AERMET - VERSION  16216 ***
          ***                                                                    ***
          10:54:07
2743
                                    PAGE  52
2744    *** MODELOPTs:    RegDFAULT  CONC  ELEV  FLGPOL  URBAN  ADJ_U*
2745
2746                      * SOURCE EMISSION RATE SCALARS WHICH VARY DIURNALLY AND BY DAY OF
                          WEEK (HRDOW) *
2747
2748    SOURCE ID = VOL45        ; SOURCE TYPE = VOLUME   :
2749     HOUR   SCALAR   HOUR   SCALAR   HOUR   SCALAR   HOUR   SCALAR   HOUR   SCALAR   HOUR
          SCALAR   HOUR   SCALAR   HOUR   SCALAR
2750    - - - - - - - - - - - - - - - - - - - - - - - - - - - - - - - - - - - - - - - - - - - - -
       - - - - - - - - - - - - - - - - - - - -
2751                                                DAY OF WEEK = WEEKDAY
2752       1  .0000E+00    2  .0000E+00    3  .0000E+00    4  .0000E+00    5  .0000E+00    6
          .0000E+00    7  .0000E+00    8  .0000E+00
2753       9  .1000E+01   10  .1000E+01   11  .1000E+01   12  .1000E+01   13  .1000E+01   14
          .1000E+01   15  .1000E+01   16  .1000E+01
2754      17  .0000E+00   18  .0000E+00   19  .0000E+00   20  .0000E+00   21  .0000E+00   22
          .0000E+00   23  .0000E+00   24  .0000E+00
2755                                                DAY OF WEEK = SATURDAY
2756       1  .0000E+00    2  .0000E+00    3  .0000E+00    4  .0000E+00    5  .0000E+00    6
```

```
      .0000E+00    7  .0000E+00    8  .0000E+00
2757   9  .0000E+00   10  .0000E+00   11  .0000E+00   12  .0000E+00   13  .0000E+00   14
       .0000E+00   15  .0000E+00   16  .0000E+00
2758  17  .0000E+00   18  .0000E+00   19  .0000E+00   20  .0000E+00   21  .0000E+00   22
      .0000E+00   23  .0000E+00   24  .0000E+00
2759                                          DAY OF WEEK = SUNDAY
2760   1  .0000E+00    2  .0000E+00    3  .0000E+00    4  .0000E+00    5  .0000E+00    6
       .0000E+00    7  .0000E+00    8  .0000E+00
2761   9  .0000E+00   10  .0000E+00   11  .0000E+00   12  .0000E+00   13  .0000E+00   14
       .0000E+00   15  .0000E+00   16  .0000E+00
2762  17  .0000E+00   18  .0000E+00   19  .0000E+00   20  .0000E+00   21  .0000E+00   22
      .0000E+00   23  .0000E+00   24  .0000E+00
2763 FF *** AERMOD - VERSION 23132  ***   *** C:\Users\Michael Tirohn\Desktop\HRAs\15496
     Ramona and Webster\15496  ***        04/23/24
2764  *** AERMET - VERSION  16216 ***
      ***                                                                    ***
      10:54:07
2765
                                PAGE  53
2766  *** MODELOPTs:    RegDFAULT  CONC  ELEV  FLGPOL  URBAN  ADJ_U*
2767
2768                    * SOURCE EMISSION RATE SCALARS WHICH VARY DIURNALLY AND BY DAY OF
                       WEEK (HRDOW) *
2769
2770  SOURCE ID = VOL46        ; SOURCE TYPE = VOLUME   :
2771   HOUR   SCALAR   HOUR   SCALAR   HOUR   SCALAR   HOUR   SCALAR   HOUR   SCALAR   HOUR
      SCALAR   HOUR   SCALAR   HOUR   SCALAR
2772  - - - - - - - - - - - - - - - - - - - - - - - - - - - - - - - - - - - - - - - - - - - - -
      - - - - - - - - - - - - - - - - - - - -
2773                                          DAY OF WEEK = WEEKDAY
2774   1  .0000E+00    2  .0000E+00    3  .0000E+00    4  .0000E+00    5  .0000E+00    6
       .0000E+00    7  .0000E+00    8  .0000E+00
2775   9  .1000E+01   10  .1000E+01   11  .1000E+01   12  .1000E+01   13  .1000E+01   14
       .1000E+01   15  .1000E+01   16  .1000E+01
2776  17  .0000E+00   18  .0000E+00   19  .0000E+00   20  .0000E+00   21  .0000E+00   22
      .0000E+00   23  .0000E+00   24  .0000E+00
2777                                          DAY OF WEEK = SATURDAY
2778   1  .0000E+00    2  .0000E+00    3  .0000E+00    4  .0000E+00    5  .0000E+00    6
       .0000E+00    7  .0000E+00    8  .0000E+00
2779   9  .0000E+00   10  .0000E+00   11  .0000E+00   12  .0000E+00   13  .0000E+00   14
       .0000E+00   15  .0000E+00   16  .0000E+00
2780  17  .0000E+00   18  .0000E+00   19  .0000E+00   20  .0000E+00   21  .0000E+00   22
      .0000E+00   23  .0000E+00   24  .0000E+00
2781                                          DAY OF WEEK = SUNDAY
2782   1  .0000E+00    2  .0000E+00    3  .0000E+00    4  .0000E+00    5  .0000E+00    6
       .0000E+00    7  .0000E+00    8  .0000E+00
2783   9  .0000E+00   10  .0000E+00   11  .0000E+00   12  .0000E+00   13  .0000E+00   14
       .0000E+00   15  .0000E+00   16  .0000E+00
2784  17  .0000E+00   18  .0000E+00   19  .0000E+00   20  .0000E+00   21  .0000E+00   22
      .0000E+00   23  .0000E+00   24  .0000E+00
2785 FF *** AERMOD - VERSION 23132  ***   *** C:\Users\Michael Tirohn\Desktop\HRAs\15496
     Ramona and Webster\15496  ***        04/23/24
2786  *** AERMET - VERSION  16216 ***
      ***                                                                    ***
      10:54:07
2787
                                PAGE  54
2788  *** MODELOPTs:    RegDFAULT  CONC  ELEV  FLGPOL  URBAN  ADJ_U*
2789
2790                    * SOURCE EMISSION RATE SCALARS WHICH VARY DIURNALLY AND BY DAY OF
                       WEEK (HRDOW) *
2791
2792  SOURCE ID = VOL47        ; SOURCE TYPE = VOLUME   :
2793   HOUR   SCALAR   HOUR   SCALAR   HOUR   SCALAR   HOUR   SCALAR   HOUR   SCALAR   HOUR
      SCALAR   HOUR   SCALAR   HOUR   SCALAR
2794  - - - - - - - - - - - - - - - - - - - - - - - - - - - - - - - - - - - - - - - - - - - - -
```

```
 - - - - - - - - - - - - - - - - - - - - - -
                                             DAY OF WEEK = WEEKDAY
    1  .0000E+00    2  .0000E+00    3  .0000E+00    4  .0000E+00    5  .0000E+00    6
    .0000E+00    7  .0000E+00    8  .0000E+00
    9  .1000E+01   10  .1000E+01   11  .1000E+01   12  .1000E+01   13  .1000E+01   14
    .1000E+01   15  .1000E+01   16  .1000E+01
   17  .0000E+00   18  .0000E+00   19  .0000E+00   20  .0000E+00   21  .0000E+00   22
   .0000E+00   23  .0000E+00   24  .0000E+00
                                             DAY OF WEEK = SATURDAY
    1  .0000E+00    2  .0000E+00    3  .0000E+00    4  .0000E+00    5  .0000E+00    6
    .0000E+00    7  .0000E+00    8  .0000E+00
    9  .0000E+00   10  .0000E+00   11  .0000E+00   12  .0000E+00   13  .0000E+00   14
    .0000E+00   15  .0000E+00   16  .0000E+00
   17  .0000E+00   18  .0000E+00   19  .0000E+00   20  .0000E+00   21  .0000E+00   22
   .0000E+00   23  .0000E+00   24  .0000E+00
                                             DAY OF WEEK = SUNDAY
    1  .0000E+00    2  .0000E+00    3  .0000E+00    4  .0000E+00    5  .0000E+00    6
    .0000E+00    7  .0000E+00    8  .0000E+00
    9  .0000E+00   10  .0000E+00   11  .0000E+00   12  .0000E+00   13  .0000E+00   14
    .0000E+00   15  .0000E+00   16  .0000E+00
   17  .0000E+00   18  .0000E+00   19  .0000E+00   20  .0000E+00   21  .0000E+00   22
   .0000E+00   23  .0000E+00   24  .0000E+00
FF *** AERMOD - VERSION 23132  ***   *** C:\Users\Michael Tirohn\Desktop\HRAs\15496
Ramona and Webster\15496  ***        04/23/24
 *** AERMET - VERSION  16216 ***
 ***                                                                        ***
 10:54:07

                             PAGE  55
 *** MODELOPTs:    RegDFAULT  CONC  ELEV  FLGPOL  URBAN  ADJ_U*

                   * SOURCE EMISSION RATE SCALARS WHICH VARY DIURNALLY AND BY DAY OF
                   WEEK (HRDOW) *

 SOURCE ID = VOL48        ; SOURCE TYPE = VOLUME   :
  HOUR   SCALAR   HOUR   SCALAR   HOUR   SCALAR   HOUR   SCALAR   HOUR   SCALAR   HOUR
  SCALAR   HOUR   SCALAR   HOUR   SCALAR
 - - - - - - - - - - - - - - - - - - - - - - - - - - - - - - - - - - - - - - - - - - - -
 - - - - - - - - - - - - - - - - - - - - - -
                                             DAY OF WEEK = WEEKDAY
    1  .0000E+00    2  .0000E+00    3  .0000E+00    4  .0000E+00    5  .0000E+00    6
    .0000E+00    7  .0000E+00    8  .0000E+00
    9  .1000E+01   10  .1000E+01   11  .1000E+01   12  .1000E+01   13  .1000E+01   14
    .1000E+01   15  .1000E+01   16  .1000E+01
   17  .0000E+00   18  .0000E+00   19  .0000E+00   20  .0000E+00   21  .0000E+00   22
   .0000E+00   23  .0000E+00   24  .0000E+00
                                             DAY OF WEEK = SATURDAY
    1  .0000E+00    2  .0000E+00    3  .0000E+00    4  .0000E+00    5  .0000E+00    6
    .0000E+00    7  .0000E+00    8  .0000E+00
    9  .0000E+00   10  .0000E+00   11  .0000E+00   12  .0000E+00   13  .0000E+00   14
    .0000E+00   15  .0000E+00   16  .0000E+00
   17  .0000E+00   18  .0000E+00   19  .0000E+00   20  .0000E+00   21  .0000E+00   22
   .0000E+00   23  .0000E+00   24  .0000E+00
                                             DAY OF WEEK = SUNDAY
    1  .0000E+00    2  .0000E+00    3  .0000E+00    4  .0000E+00    5  .0000E+00    6
    .0000E+00    7  .0000E+00    8  .0000E+00
    9  .0000E+00   10  .0000E+00   11  .0000E+00   12  .0000E+00   13  .0000E+00   14
    .0000E+00   15  .0000E+00   16  .0000E+00
   17  .0000E+00   18  .0000E+00   19  .0000E+00   20  .0000E+00   21  .0000E+00   22
   .0000E+00   23  .0000E+00   24  .0000E+00
FF *** AERMOD - VERSION 23132  ***   *** C:\Users\Michael Tirohn\Desktop\HRAs\15496
Ramona and Webster\15496  ***        04/23/24
 *** AERMET - VERSION  16216 ***
 ***                                                                        ***
 10:54:07
```

*** MODELOPTs: RegDFAULT CONC ELEV FLGPOL URBAN ADJ_U*

* SOURCE EMISSION RATE SCALARS WHICH VARY DIURNALLY AND BY DAY OF WEEK (HRDOW) *

SOURCE ID = VOL49 ; SOURCE TYPE = VOLUME :

HOUR	SCALAR	HOUR	SCALAR	HOUR	SCALAR	HOUR	SCALAR	HOUR	SCALAR	HOUR	SCALAR	HOUR	SCALAR	HOUR	SCALAR

DAY OF WEEK = WEEKDAY

1	.0000E+00	2	.0000E+00	3	.0000E+00	4	.0000E+00	5	.0000E+00	6	.0000E+00	7	.0000E+00	8	.0000E+00
9	.1000E+01	10	.1000E+01	11	.1000E+01	12	.1000E+01	13	.1000E+01	14	.1000E+01	15	.1000E+01	16	.1000E+01
17	.0000E+00	18	.0000E+00	19	.0000E+00	20	.0000E+00	21	.0000E+00	22	.0000E+00	23	.0000E+00	24	.0000E+00

DAY OF WEEK = SATURDAY

1	.0000E+00	2	.0000E+00	3	.0000E+00	4	.0000E+00	5	.0000E+00	6	.0000E+00	7	.0000E+00	8	.0000E+00
9	.0000E+00	10	.0000E+00	11	.0000E+00	12	.0000E+00	13	.0000E+00	14	.0000E+00	15	.0000E+00	16	.0000E+00
17	.0000E+00	18	.0000E+00	19	.0000E+00	20	.0000E+00	21	.0000E+00	22	.0000E+00	23	.0000E+00	24	.0000E+00

DAY OF WEEK = SUNDAY

1	.0000E+00	2	.0000E+00	3	.0000E+00	4	.0000E+00	5	.0000E+00	6	.0000E+00	7	.0000E+00	8	.0000E+00
9	.0000E+00	10	.0000E+00	11	.0000E+00	12	.0000E+00	13	.0000E+00	14	.0000E+00	15	.0000E+00	16	.0000E+00
17	.0000E+00	18	.0000E+00	19	.0000E+00	20	.0000E+00	21	.0000E+00	22	.0000E+00	23	.0000E+00	24	.0000E+00

FF *** AERMOD - VERSION 23132 *** *** C:\Users\Michael Tirohn\Desktop\HRAs\15496 Ramona and Webster\15496 *** 04/23/24

*** AERMET - VERSION 16216 ***

*** ***

10:54:07

*** MODELOPTs: RegDFAULT CONC ELEV FLGPOL URBAN ADJ_U*

* SOURCE EMISSION RATE SCALARS WHICH VARY DIURNALLY AND BY DAY OF WEEK (HRDOW) *

SOURCE ID = VOL50 ; SOURCE TYPE = VOLUME :

HOUR	SCALAR	HOUR	SCALAR	HOUR	SCALAR	HOUR	SCALAR	HOUR	SCALAR	HOUR	SCALAR	HOUR	SCALAR	HOUR	SCALAR

DAY OF WEEK = WEEKDAY

1	.0000E+00	2	.0000E+00	3	.0000E+00	4	.0000E+00	5	.0000E+00	6	.0000E+00	7	.0000E+00	8	.0000E+00
9	.1000E+01	10	.1000E+01	11	.1000E+01	12	.1000E+01	13	.1000E+01	14	.1000E+01	15	.1000E+01	16	.1000E+01
17	.0000E+00	18	.0000E+00	19	.0000E+00	20	.0000E+00	21	.0000E+00	22	.0000E+00	23	.0000E+00	24	.0000E+00

DAY OF WEEK = SATURDAY

1	.0000E+00	2	.0000E+00	3	.0000E+00	4	.0000E+00	5	.0000E+00	6	.0000E+00	7	.0000E+00	8	.0000E+00
9	.0000E+00	10	.0000E+00	11	.0000E+00	12	.0000E+00	13	.0000E+00	14	.0000E+00	15	.0000E+00	16	.0000E+00
17	.0000E+00	18	.0000E+00	19	.0000E+00	20	.0000E+00	21	.0000E+00	22	.0000E+00	23	.0000E+00	24	.0000E+00

DAY OF WEEK = SUNDAY

1	.0000E+00	2	.0000E+00	3	.0000E+00	4	.0000E+00	5	.0000E+00	6	.0000E+00	7	.0000E+00	8	.0000E+00

```
2871       9  .0000E+00   10  .0000E+00   11  .0000E+00   12  .0000E+00   13  .0000E+00   14
           .0000E+00   15  .0000E+00   16  .0000E+00
2872      17  .0000E+00   18  .0000E+00   19  .0000E+00   20  .0000E+00   21  .0000E+00   22
           .0000E+00   23  .0000E+00   24  .0000E+00
2873   FF *** AERMOD - VERSION 23132  ***   *** C:\Users\Michael Tirohn\Desktop\HRAs\15496
       Ramona and Webster\15496  ***        04/23/24
2874    *** AERMET - VERSION  16216 ***
        ***                                                                    ***
        10:54:07
2875
                                    PAGE  58
2876    *** MODELOPTs:    RegDFAULT  CONC  ELEV  FLGPOL  URBAN  ADJ_U*
2877
2878                      * SOURCE EMISSION RATE SCALARS WHICH VARY DIURNALLY AND BY DAY OF
                          WEEK (HRDOW) *
2879
2880    SOURCE ID = VOL51        ; SOURCE TYPE = VOLUME   :
2881     HOUR   SCALAR   HOUR   SCALAR   HOUR   SCALAR   HOUR   SCALAR   HOUR   SCALAR   HOUR
         SCALAR   HOUR   SCALAR   HOUR   SCALAR
2882    - - - - - - - - - - - - - - - - - - - - - - - - - - - - - - - - - - - - - - - - - - - - -
        - - - - - - - - - - - - - - - - - - - -
2883                                                DAY OF WEEK = WEEKDAY
2884       1  .0000E+00    2  .0000E+00    3  .0000E+00    4  .0000E+00    5  .0000E+00    6
           .0000E+00    7  .0000E+00    8  .0000E+00
2885       9  .1000E+01   10  .1000E+01   11  .1000E+01   12  .1000E+01   13  .1000E+01   14
           .1000E+01   15  .1000E+01   16  .1000E+01
2886      17  .0000E+00   18  .0000E+00   19  .0000E+00   20  .0000E+00   21  .0000E+00   22
           .0000E+00   23  .0000E+00   24  .0000E+00
2887                                                DAY OF WEEK = SATURDAY
2888       1  .0000E+00    2  .0000E+00    3  .0000E+00    4  .0000E+00    5  .0000E+00    6
           .0000E+00    7  .0000E+00    8  .0000E+00
2889       9  .0000E+00   10  .0000E+00   11  .0000E+00   12  .0000E+00   13  .0000E+00   14
           .0000E+00   15  .0000E+00   16  .0000E+00
2890      17  .0000E+00   18  .0000E+00   19  .0000E+00   20  .0000E+00   21  .0000E+00   22
           .0000E+00   23  .0000E+00   24  .0000E+00
2891                                                DAY OF WEEK = SUNDAY
2892       1  .0000E+00    2  .0000E+00    3  .0000E+00    4  .0000E+00    5  .0000E+00    6
           .0000E+00    7  .0000E+00    8  .0000E+00
2893       9  .0000E+00   10  .0000E+00   11  .0000E+00   12  .0000E+00   13  .0000E+00   14
           .0000E+00   15  .0000E+00   16  .0000E+00
2894      17  .0000E+00   18  .0000E+00   19  .0000E+00   20  .0000E+00   21  .0000E+00   22
           .0000E+00   23  .0000E+00   24  .0000E+00
2895   FF *** AERMOD - VERSION 23132  ***   *** C:\Users\Michael Tirohn\Desktop\HRAs\15496
       Ramona and Webster\15496  ***        04/23/24
2896    *** AERMET - VERSION  16216 ***
        ***                                                                    ***
        10:54:07
2897
                                    PAGE  59
2898    *** MODELOPTs:    RegDFAULT  CONC  ELEV  FLGPOL  URBAN  ADJ_U*
2899
2900                      * SOURCE EMISSION RATE SCALARS WHICH VARY DIURNALLY AND BY DAY OF
                          WEEK (HRDOW) *
2901
2902    SOURCE ID = VOL52        ; SOURCE TYPE = VOLUME   :
2903     HOUR   SCALAR   HOUR   SCALAR   HOUR   SCALAR   HOUR   SCALAR   HOUR   SCALAR   HOUR
         SCALAR   HOUR   SCALAR   HOUR   SCALAR
2904    - - - - - - - - - - - - - - - - - - - - - - - - - - - - - - - - - - - - - - - - - - - - -
        - - - - - - - - - - - - - - - - - - - -
2905                                                DAY OF WEEK = WEEKDAY
2906       1  .0000E+00    2  .0000E+00    3  .0000E+00    4  .0000E+00    5  .0000E+00    6
           .0000E+00    7  .0000E+00    8  .0000E+00
2907       9  .1000E+01   10  .1000E+01   11  .1000E+01   12  .1000E+01   13  .1000E+01   14
           .1000E+01   15  .1000E+01   16  .1000E+01
2908      17  .0000E+00   18  .0000E+00   19  .0000E+00   20  .0000E+00   21  .0000E+00   22
           .0000E+00   23  .0000E+00   24  .0000E+00
```

```
                                                DAY OF WEEK = SATURDAY
   1  .0000E+00    2  .0000E+00    3  .0000E+00    4  .0000E+00    5  .0000E+00    6
   .0000E+00    7  .0000E+00    8  .0000E+00
   9  .0000E+00   10  .0000E+00   11  .0000E+00   12  .0000E+00   13  .0000E+00   14
   .0000E+00   15  .0000E+00   16  .0000E+00
  17  .0000E+00   18  .0000E+00   19  .0000E+00   20  .0000E+00   21  .0000E+00   22
   .0000E+00   23  .0000E+00   24  .0000E+00
                                                DAY OF WEEK = SUNDAY
   1  .0000E+00    2  .0000E+00    3  .0000E+00    4  .0000E+00    5  .0000E+00    6
   .0000E+00    7  .0000E+00    8  .0000E+00
   9  .0000E+00   10  .0000E+00   11  .0000E+00   12  .0000E+00   13  .0000E+00   14
   .0000E+00   15  .0000E+00   16  .0000E+00
  17  .0000E+00   18  .0000E+00   19  .0000E+00   20  .0000E+00   21  .0000E+00   22
   .0000E+00   23  .0000E+00   24  .0000E+00
FF *** AERMOD - VERSION 23132  ***   *** C:\Users\Michael Tirohn\Desktop\HRAs\15496
Ramona and Webster\15496  ***        04/23/24
 *** AERMET - VERSION  16216 ***
 ***                                                                        ***
 10:54:07

                              PAGE  60
 *** MODELOPTs:    RegDFAULT  CONC  ELEV  FLGPOL  URBAN  ADJ_U*

                   * SOURCE EMISSION RATE SCALARS WHICH VARY DIURNALLY AND BY DAY OF
                   WEEK (HRDOW) *

 SOURCE ID = VOL53        ; SOURCE TYPE = VOLUME   :
  HOUR   SCALAR   HOUR   SCALAR   HOUR   SCALAR   HOUR   SCALAR   HOUR   SCALAR   HOUR
  SCALAR   HOUR   SCALAR   HOUR   SCALAR
- - - - - - - - - - - - - - - - - - - - - - - - - - - - - - - - - - - - - - - - - - - - -
- - - - - - - - - - - - - - - - - - - - -
                                                DAY OF WEEK = WEEKDAY
   1  .0000E+00    2  .0000E+00    3  .0000E+00    4  .0000E+00    5  .0000E+00    6
   .0000E+00    7  .0000E+00    8  .0000E+00
   9  .1000E+01   10  .1000E+01   11  .1000E+01   12  .1000E+01   13  .1000E+01   14
   .1000E+01   15  .1000E+01   16  .1000E+01
  17  .0000E+00   18  .0000E+00   19  .0000E+00   20  .0000E+00   21  .0000E+00   22
   .0000E+00   23  .0000E+00   24  .0000E+00
                                                DAY OF WEEK = SATURDAY
   1  .0000E+00    2  .0000E+00    3  .0000E+00    4  .0000E+00    5  .0000E+00    6
   .0000E+00    7  .0000E+00    8  .0000E+00
   9  .0000E+00   10  .0000E+00   11  .0000E+00   12  .0000E+00   13  .0000E+00   14
   .0000E+00   15  .0000E+00   16  .0000E+00
  17  .0000E+00   18  .0000E+00   19  .0000E+00   20  .0000E+00   21  .0000E+00   22
   .0000E+00   23  .0000E+00   24  .0000E+00
                                                DAY OF WEEK = SUNDAY
   1  .0000E+00    2  .0000E+00    3  .0000E+00    4  .0000E+00    5  .0000E+00    6
   .0000E+00    7  .0000E+00    8  .0000E+00
   9  .0000E+00   10  .0000E+00   11  .0000E+00   12  .0000E+00   13  .0000E+00   14
   .0000E+00   15  .0000E+00   16  .0000E+00
  17  .0000E+00   18  .0000E+00   19  .0000E+00   20  .0000E+00   21  .0000E+00   22
   .0000E+00   23  .0000E+00   24  .0000E+00
FF *** AERMOD - VERSION 23132  ***   *** C:\Users\Michael Tirohn\Desktop\HRAs\15496
Ramona and Webster\15496  ***        04/23/24
 *** AERMET - VERSION  16216 ***
 ***                                                                        ***
 10:54:07

                              PAGE  61
 *** MODELOPTs:    RegDFAULT  CONC  ELEV  FLGPOL  URBAN  ADJ_U*

                   * SOURCE EMISSION RATE SCALARS WHICH VARY DIURNALLY AND BY DAY OF
                   WEEK (HRDOW) *

 SOURCE ID = VOL54        ; SOURCE TYPE = VOLUME   :
  HOUR   SCALAR   HOUR   SCALAR   HOUR   SCALAR   HOUR   SCALAR   HOUR   SCALAR   HOUR
```

```
  SCALAR   HOUR   SCALAR   HOUR   SCALAR
 - - - - - - - - - - - - - - - - - - - - - - - - - - - - - - - - - - - - - - - - - - - -
 - - - - - - - - - - - - - - - - - - - - -
                                             DAY OF WEEK = WEEKDAY
    1  .0000E+00    2  .0000E+00    3  .0000E+00    4  .0000E+00    5  .0000E+00    6
    .0000E+00    7  .0000E+00    8  .0000E+00
    9  .1000E+01   10  .1000E+01   11  .1000E+01   12  .1000E+01   13  .1000E+01   14
    .1000E+01   15  .1000E+01   16  .1000E+01
   17  .0000E+00   18  .0000E+00   19  .0000E+00   20  .0000E+00   21  .0000E+00   22
   .0000E+00   23  .0000E+00   24  .0000E+00
                                             DAY OF WEEK = SATURDAY
    1  .0000E+00    2  .0000E+00    3  .0000E+00    4  .0000E+00    5  .0000E+00    6
    .0000E+00    7  .0000E+00    8  .0000E+00
    9  .0000E+00   10  .0000E+00   11  .0000E+00   12  .0000E+00   13  .0000E+00   14
    .0000E+00   15  .0000E+00   16  .0000E+00
   17  .0000E+00   18  .0000E+00   19  .0000E+00   20  .0000E+00   21  .0000E+00   22
   .0000E+00   23  .0000E+00   24  .0000E+00
                                             DAY OF WEEK = SUNDAY
    1  .0000E+00    2  .0000E+00    3  .0000E+00    4  .0000E+00    5  .0000E+00    6
    .0000E+00    7  .0000E+00    8  .0000E+00
    9  .0000E+00   10  .0000E+00   11  .0000E+00   12  .0000E+00   13  .0000E+00   14
    .0000E+00   15  .0000E+00   16  .0000E+00
   17  .0000E+00   18  .0000E+00   19  .0000E+00   20  .0000E+00   21  .0000E+00   22
   .0000E+00   23  .0000E+00   24  .0000E+00
FF *** AERMOD - VERSION 23132  ***   *** C:\Users\Michael Tirohn\Desktop\HRAs\15496
Ramona and Webster\15496  ***        04/23/24
 *** AERMET - VERSION  16216 ***
 ***                                                                         ***
 10:54:07

                             PAGE  62
 *** MODELOPTs:    RegDFAULT  CONC  ELEV  FLGPOL  URBAN  ADJ_U*

                   * SOURCE EMISSION RATE SCALARS WHICH VARY DIURNALLY AND BY DAY OF
                   WEEK (HRDOW) *

 SOURCE ID = VOL55        ; SOURCE TYPE = VOLUME   :
  HOUR   SCALAR   HOUR   SCALAR   HOUR   SCALAR   HOUR   SCALAR   HOUR   SCALAR   HOUR
  SCALAR   HOUR   SCALAR   HOUR   SCALAR
 - - - - - - - - - - - - - - - - - - - - - - - - - - - - - - - - - - - - - - - - - - - -
 - - - - - - - - - - - - - - - - - - - - -
                                             DAY OF WEEK = WEEKDAY
    1  .0000E+00    2  .0000E+00    3  .0000E+00    4  .0000E+00    5  .0000E+00    6
    .0000E+00    7  .0000E+00    8  .0000E+00
    9  .1000E+01   10  .1000E+01   11  .1000E+01   12  .1000E+01   13  .1000E+01   14
    .1000E+01   15  .1000E+01   16  .1000E+01
   17  .0000E+00   18  .0000E+00   19  .0000E+00   20  .0000E+00   21  .0000E+00   22
   .0000E+00   23  .0000E+00   24  .0000E+00
                                             DAY OF WEEK = SATURDAY
    1  .0000E+00    2  .0000E+00    3  .0000E+00    4  .0000E+00    5  .0000E+00    6
    .0000E+00    7  .0000E+00    8  .0000E+00
    9  .0000E+00   10  .0000E+00   11  .0000E+00   12  .0000E+00   13  .0000E+00   14
    .0000E+00   15  .0000E+00   16  .0000E+00
   17  .0000E+00   18  .0000E+00   19  .0000E+00   20  .0000E+00   21  .0000E+00   22
   .0000E+00   23  .0000E+00   24  .0000E+00
                                             DAY OF WEEK = SUNDAY
    1  .0000E+00    2  .0000E+00    3  .0000E+00    4  .0000E+00    5  .0000E+00    6
    .0000E+00    7  .0000E+00    8  .0000E+00
    9  .0000E+00   10  .0000E+00   11  .0000E+00   12  .0000E+00   13  .0000E+00   14
    .0000E+00   15  .0000E+00   16  .0000E+00
   17  .0000E+00   18  .0000E+00   19  .0000E+00   20  .0000E+00   21  .0000E+00   22
   .0000E+00   23  .0000E+00   24  .0000E+00
FF *** AERMOD - VERSION 23132  ***   *** C:\Users\Michael Tirohn\Desktop\HRAs\15496
Ramona and Webster\15496  ***        04/23/24
 *** AERMET - VERSION  16216 ***
 ***                                                                         ***
```

*** MODELOPTs: RegDFAULT CONC ELEV FLGPOL URBAN ADJ_U*

* SOURCE EMISSION RATE SCALARS WHICH VARY DIURNALLY AND BY DAY OF WEEK (HRDOW) *

SOURCE ID = VOL56 ; SOURCE TYPE = VOLUME :

HOUR	SCALAR	HOUR	SCALAR	HOUR	SCALAR	HOUR	SCALAR	HOUR	SCALAR	HOUR	SCALAR	HOUR	SCALAR	HOUR	SCALAR

DAY OF WEEK = WEEKDAY

1	.0000E+00	2	.0000E+00	3	.0000E+00	4	.0000E+00	5	.0000E+00	6	.0000E+00	7	.0000E+00	8	.0000E+00
9	.1000E+01	10	.1000E+01	11	.1000E+01	12	.1000E+01	13	.1000E+01	14	.1000E+01	15	.1000E+01	16	.1000E+01
17	.0000E+00	18	.0000E+00	19	.0000E+00	20	.0000E+00	21	.0000E+00	22	.0000E+00	23	.0000E+00	24	.0000E+00

DAY OF WEEK = SATURDAY

1	.0000E+00	2	.0000E+00	3	.0000E+00	4	.0000E+00	5	.0000E+00	6	.0000E+00	7	.0000E+00	8	.0000E+00
9	.0000E+00	10	.0000E+00	11	.0000E+00	12	.0000E+00	13	.0000E+00	14	.0000E+00	15	.0000E+00	16	.0000E+00
17	.0000E+00	18	.0000E+00	19	.0000E+00	20	.0000E+00	21	.0000E+00	22	.0000E+00	23	.0000E+00	24	.0000E+00

DAY OF WEEK = SUNDAY

1	.0000E+00	2	.0000E+00	3	.0000E+00	4	.0000E+00	5	.0000E+00	6	.0000E+00	7	.0000E+00	8	.0000E+00
9	.0000E+00	10	.0000E+00	11	.0000E+00	12	.0000E+00	13	.0000E+00	14	.0000E+00	15	.0000E+00	16	.0000E+00
17	.0000E+00	18	.0000E+00	19	.0000E+00	20	.0000E+00	21	.0000E+00	22	.0000E+00	23	.0000E+00	24	.0000E+00

FF *** AERMOD - VERSION 23132 *** *** C:\Users\Michael Tirohn\Desktop\HRAs\15496 Ramona and Webster\15496 *** 04/23/24

*** AERMET - VERSION 16216 ***

*** ***

*** MODELOPTs: RegDFAULT CONC ELEV FLGPOL URBAN ADJ_U*

* SOURCE EMISSION RATE SCALARS WHICH VARY DIURNALLY AND BY DAY OF WEEK (HRDOW) *

SOURCE ID = VOL57 ; SOURCE TYPE = VOLUME :

HOUR	SCALAR	HOUR	SCALAR	HOUR	SCALAR	HOUR	SCALAR	HOUR	SCALAR	HOUR	SCALAR	HOUR	SCALAR	HOUR	SCALAR

DAY OF WEEK = WEEKDAY

1	.0000E+00	2	.0000E+00	3	.0000E+00	4	.0000E+00	5	.0000E+00	6	.0000E+00	7	.0000E+00	8	.0000E+00
9	.1000E+01	10	.1000E+01	11	.1000E+01	12	.1000E+01	13	.1000E+01	14	.1000E+01	15	.1000E+01	16	.1000E+01
17	.0000E+00	18	.0000E+00	19	.0000E+00	20	.0000E+00	21	.0000E+00	22	.0000E+00	23	.0000E+00	24	.0000E+00

DAY OF WEEK = SATURDAY

1	.0000E+00	2	.0000E+00	3	.0000E+00	4	.0000E+00	5	.0000E+00	6	.0000E+00	7	.0000E+00	8	.0000E+00
9	.0000E+00	10	.0000E+00	11	.0000E+00	12	.0000E+00	13	.0000E+00	14	.0000E+00	15	.0000E+00	16	.0000E+00
17	.0000E+00	18	.0000E+00	19	.0000E+00	20	.0000E+00	21	.0000E+00	22	.0000E+00	23	.0000E+00	24	.0000E+00

DAY OF WEEK = SUNDAY

```
3024       1  .0000E+00    2  .0000E+00    3  .0000E+00    4  .0000E+00    5  .0000E+00    6
           .0000E+00    7  .0000E+00    8  .0000E+00
3025       9  .0000E+00   10  .0000E+00   11  .0000E+00   12  .0000E+00   13  .0000E+00   14
           .0000E+00   15  .0000E+00   16  .0000E+00
3026      17  .0000E+00   18  .0000E+00   19  .0000E+00   20  .0000E+00   21  .0000E+00   22
           .0000E+00   23  .0000E+00   24  .0000E+00
3027   FF *** AERMOD - VERSION 23132  ***   *** C:\Users\Michael Tirohn\Desktop\HRAs\15496
       Ramona and Webster\15496  ***        04/23/24
3028    *** AERMET - VERSION  16216 ***
        ***                                                                    ***
        10:54:07
3029
                                   PAGE  65
3030    *** MODELOPTs:    RegDFAULT  CONC  ELEV  FLGPOL  URBAN  ADJ_U*
3031
3032                      * SOURCE EMISSION RATE SCALARS WHICH VARY DIURNALLY AND BY DAY OF
                          WEEK (HRDOW) *
3033
3034    SOURCE ID = VOL58        ; SOURCE TYPE = VOLUME   :
3035     HOUR   SCALAR   HOUR   SCALAR   HOUR   SCALAR   HOUR   SCALAR   HOUR   SCALAR   HOUR
         SCALAR   HOUR   SCALAR   HOUR   SCALAR
3036    - - - - - - - - - - - - - - - - - - - - - - - - - - - - - - - - - - - - - - - - - - - -
        - - - - - - - - - - - - - - - - - - - -
3037                                                DAY OF WEEK = WEEKDAY
3038       1  .0000E+00    2  .0000E+00    3  .0000E+00    4  .0000E+00    5  .0000E+00    6
           .0000E+00    7  .0000E+00    8  .0000E+00
3039       9  .1000E+01   10  .1000E+01   11  .1000E+01   12  .1000E+01   13  .1000E+01   14
           .1000E+01   15  .1000E+01   16  .1000E+01
3040      17  .0000E+00   18  .0000E+00   19  .0000E+00   20  .0000E+00   21  .0000E+00   22
           .0000E+00   23  .0000E+00   24  .0000E+00
3041                                                DAY OF WEEK = SATURDAY
3042       1  .0000E+00    2  .0000E+00    3  .0000E+00    4  .0000E+00    5  .0000E+00    6
           .0000E+00    7  .0000E+00    8  .0000E+00
3043       9  .0000E+00   10  .0000E+00   11  .0000E+00   12  .0000E+00   13  .0000E+00   14
           .0000E+00   15  .0000E+00   16  .0000E+00
3044      17  .0000E+00   18  .0000E+00   19  .0000E+00   20  .0000E+00   21  .0000E+00   22
           .0000E+00   23  .0000E+00   24  .0000E+00
3045                                                DAY OF WEEK = SUNDAY
3046       1  .0000E+00    2  .0000E+00    3  .0000E+00    4  .0000E+00    5  .0000E+00    6
           .0000E+00    7  .0000E+00    8  .0000E+00
3047       9  .0000E+00   10  .0000E+00   11  .0000E+00   12  .0000E+00   13  .0000E+00   14
           .0000E+00   15  .0000E+00   16  .0000E+00
3048      17  .0000E+00   18  .0000E+00   19  .0000E+00   20  .0000E+00   21  .0000E+00   22
           .0000E+00   23  .0000E+00   24  .0000E+00
3049   FF *** AERMOD - VERSION 23132  ***   *** C:\Users\Michael Tirohn\Desktop\HRAs\15496
       Ramona and Webster\15496  ***        04/23/24
3050    *** AERMET - VERSION  16216 ***
        ***                                                                    ***
        10:54:07
3051
                                   PAGE  66
3052    *** MODELOPTs:    RegDFAULT  CONC  ELEV  FLGPOL  URBAN  ADJ_U*
3053
3054                      * SOURCE EMISSION RATE SCALARS WHICH VARY DIURNALLY AND BY DAY OF
                          WEEK (HRDOW) *
3055
3056    SOURCE ID = VOL59        ; SOURCE TYPE = VOLUME   :
3057     HOUR   SCALAR   HOUR   SCALAR   HOUR   SCALAR   HOUR   SCALAR   HOUR   SCALAR   HOUR
         SCALAR   HOUR   SCALAR   HOUR   SCALAR
3058    - - - - - - - - - - - - - - - - - - - - - - - - - - - - - - - - - - - - - - - - - - - -
        - - - - - - - - - - - - - - - - - - - -
3059                                                DAY OF WEEK = WEEKDAY
3060       1  .0000E+00    2  .0000E+00    3  .0000E+00    4  .0000E+00    5  .0000E+00    6
           .0000E+00    7  .0000E+00    8  .0000E+00
3061       9  .1000E+01   10  .1000E+01   11  .1000E+01   12  .1000E+01   13  .1000E+01   14
           .1000E+01   15  .1000E+01   16  .1000E+01
```

```
3062      17  .0000E+00   18  .0000E+00   19  .0000E+00   20  .0000E+00   21  .0000E+00   22
          .0000E+00   23  .0000E+00   24  .0000E+00
3063                                                DAY OF WEEK = SATURDAY
3064       1  .0000E+00    2  .0000E+00    3  .0000E+00    4  .0000E+00    5  .0000E+00    6
          .0000E+00    7  .0000E+00    8  .0000E+00
3065       9  .0000E+00   10  .0000E+00   11  .0000E+00   12  .0000E+00   13  .0000E+00   14
          .0000E+00   15  .0000E+00   16  .0000E+00
3066      17  .0000E+00   18  .0000E+00   19  .0000E+00   20  .0000E+00   21  .0000E+00   22
          .0000E+00   23  .0000E+00   24  .0000E+00
3067                                                DAY OF WEEK = SUNDAY
3068       1  .0000E+00    2  .0000E+00    3  .0000E+00    4  .0000E+00    5  .0000E+00    6
          .0000E+00    7  .0000E+00    8  .0000E+00
3069       9  .0000E+00   10  .0000E+00   11  .0000E+00   12  .0000E+00   13  .0000E+00   14
          .0000E+00   15  .0000E+00   16  .0000E+00
3070      17  .0000E+00   18  .0000E+00   19  .0000E+00   20  .0000E+00   21  .0000E+00   22
          .0000E+00   23  .0000E+00   24  .0000E+00
3071  FF *** AERMOD - VERSION 23132  ***   *** C:\Users\Michael Tirohn\Desktop\HRAs\15496
      Ramona and Webster\15496  ***        04/23/24
3072   *** AERMET - VERSION  16216 ***
       ***                                                                    ***
       10:54:07
3073
                                  PAGE  67
3074   *** MODELOPTs:    RegDFAULT  CONC  ELEV  FLGPOL  URBAN  ADJ_U*
3075
3076                     * SOURCE EMISSION RATE SCALARS WHICH VARY DIURNALLY AND BY DAY OF
                         WEEK (HRDOW) *
3077
3078   SOURCE ID = VOL60        ; SOURCE TYPE = VOLUME   :
3079    HOUR   SCALAR   HOUR   SCALAR   HOUR   SCALAR   HOUR   SCALAR   HOUR   SCALAR   HOUR
       SCALAR   HOUR   SCALAR   HOUR   SCALAR
3080   - - - - - - - - - - - - - - - - - - - - - - - - - - - - - - - - - - - - - - - - - - - - - -
       - - - - - - - - - - - - - - - - - - - -
3081                                                DAY OF WEEK = WEEKDAY
3082       1  .0000E+00    2  .0000E+00    3  .0000E+00    4  .0000E+00    5  .0000E+00    6
          .0000E+00    7  .0000E+00    8  .0000E+00
3083       9  .1000E+01   10  .1000E+01   11  .1000E+01   12  .1000E+01   13  .1000E+01   14
          .1000E+01   15  .1000E+01   16  .1000E+01
3084      17  .0000E+00   18  .0000E+00   19  .0000E+00   20  .0000E+00   21  .0000E+00   22
          .0000E+00   23  .0000E+00   24  .0000E+00
3085                                                DAY OF WEEK = SATURDAY
3086       1  .0000E+00    2  .0000E+00    3  .0000E+00    4  .0000E+00    5  .0000E+00    6
          .0000E+00    7  .0000E+00    8  .0000E+00
3087       9  .0000E+00   10  .0000E+00   11  .0000E+00   12  .0000E+00   13  .0000E+00   14
          .0000E+00   15  .0000E+00   16  .0000E+00
3088      17  .0000E+00   18  .0000E+00   19  .0000E+00   20  .0000E+00   21  .0000E+00   22
          .0000E+00   23  .0000E+00   24  .0000E+00
3089                                                DAY OF WEEK = SUNDAY
3090       1  .0000E+00    2  .0000E+00    3  .0000E+00    4  .0000E+00    5  .0000E+00    6
          .0000E+00    7  .0000E+00    8  .0000E+00
3091       9  .0000E+00   10  .0000E+00   11  .0000E+00   12  .0000E+00   13  .0000E+00   14
          .0000E+00   15  .0000E+00   16  .0000E+00
3092      17  .0000E+00   18  .0000E+00   19  .0000E+00   20  .0000E+00   21  .0000E+00   22
          .0000E+00   23  .0000E+00   24  .0000E+00
3093  FF *** AERMOD - VERSION 23132  ***   *** C:\Users\Michael Tirohn\Desktop\HRAs\15496
      Ramona and Webster\15496  ***        04/23/24
3094   *** AERMET - VERSION  16216 ***
       ***                                                                    ***
       10:54:07
3095
                                  PAGE  68
3096   *** MODELOPTs:    RegDFAULT  CONC  ELEV  FLGPOL  URBAN  ADJ_U*
3097
3098                     * SOURCE EMISSION RATE SCALARS WHICH VARY DIURNALLY AND BY DAY OF
                         WEEK (HRDOW) *
3099
```

```
 SOURCE ID = VOL61        ; SOURCE TYPE = VOLUME   :
  HOUR   SCALAR   HOUR   SCALAR   HOUR   SCALAR   HOUR   SCALAR   HOUR   SCALAR   HOUR
  SCALAR   HOUR   SCALAR   HOUR   SCALAR
 - - - - - - - - - - - - - - - - - - - - - - - - - - - - - - - - - - - - - - - - - - - - -
 - - - - - - - - - - - - - - - - - - - - - -
                                              DAY OF WEEK = WEEKDAY
    1  .0000E+00    2  .0000E+00    3  .0000E+00    4  .0000E+00    5  .0000E+00    6
    .0000E+00    7  .0000E+00    8  .0000E+00
    9  .1000E+01   10  .1000E+01   11  .1000E+01   12  .1000E+01   13  .1000E+01   14
    .1000E+01   15  .1000E+01   16  .1000E+01
   17  .0000E+00   18  .0000E+00   19  .0000E+00   20  .0000E+00   21  .0000E+00   22
   .0000E+00   23  .0000E+00   24  .0000E+00
                                              DAY OF WEEK = SATURDAY
    1  .0000E+00    2  .0000E+00    3  .0000E+00    4  .0000E+00    5  .0000E+00    6
    .0000E+00    7  .0000E+00    8  .0000E+00
    9  .0000E+00   10  .0000E+00   11  .0000E+00   12  .0000E+00   13  .0000E+00   14
    .0000E+00   15  .0000E+00   16  .0000E+00
   17  .0000E+00   18  .0000E+00   19  .0000E+00   20  .0000E+00   21  .0000E+00   22
   .0000E+00   23  .0000E+00   24  .0000E+00
                                              DAY OF WEEK = SUNDAY
    1  .0000E+00    2  .0000E+00    3  .0000E+00    4  .0000E+00    5  .0000E+00    6
    .0000E+00    7  .0000E+00    8  .0000E+00
    9  .0000E+00   10  .0000E+00   11  .0000E+00   12  .0000E+00   13  .0000E+00   14
    .0000E+00   15  .0000E+00   16  .0000E+00
   17  .0000E+00   18  .0000E+00   19  .0000E+00   20  .0000E+00   21  .0000E+00   22
   .0000E+00   23  .0000E+00   24  .0000E+00
FF *** AERMOD - VERSION 23132  ***   *** C:\Users\Michael Tirohn\Desktop\HRAs\15496
Ramona and Webster\15496  ***        04/23/24
 *** AERMET - VERSION  16216 ***
 ***                                                                    ***
 10:54:07

                            PAGE  69
 *** MODELOPTs:    RegDFAULT  CONC  ELEV  FLGPOL  URBAN  ADJ_U*

                   * SOURCE EMISSION RATE SCALARS WHICH VARY DIURNALLY AND BY DAY OF
                   WEEK (HRDOW) *

 SOURCE ID = VOL62        ; SOURCE TYPE = VOLUME   :
  HOUR   SCALAR   HOUR   SCALAR   HOUR   SCALAR   HOUR   SCALAR   HOUR   SCALAR   HOUR
  SCALAR   HOUR   SCALAR   HOUR   SCALAR
 - - - - - - - - - - - - - - - - - - - - - - - - - - - - - - - - - - - - - - - - - - - - -
 - - - - - - - - - - - - - - - - - - - - - -
                                              DAY OF WEEK = WEEKDAY
    1  .0000E+00    2  .0000E+00    3  .0000E+00    4  .0000E+00    5  .0000E+00    6
    .0000E+00    7  .0000E+00    8  .0000E+00
    9  .1000E+01   10  .1000E+01   11  .1000E+01   12  .1000E+01   13  .1000E+01   14
    .1000E+01   15  .1000E+01   16  .1000E+01
   17  .0000E+00   18  .0000E+00   19  .0000E+00   20  .0000E+00   21  .0000E+00   22
   .0000E+00   23  .0000E+00   24  .0000E+00
                                              DAY OF WEEK = SATURDAY
    1  .0000E+00    2  .0000E+00    3  .0000E+00    4  .0000E+00    5  .0000E+00    6
    .0000E+00    7  .0000E+00    8  .0000E+00
    9  .0000E+00   10  .0000E+00   11  .0000E+00   12  .0000E+00   13  .0000E+00   14
    .0000E+00   15  .0000E+00   16  .0000E+00
   17  .0000E+00   18  .0000E+00   19  .0000E+00   20  .0000E+00   21  .0000E+00   22
   .0000E+00   23  .0000E+00   24  .0000E+00
                                              DAY OF WEEK = SUNDAY
    1  .0000E+00    2  .0000E+00    3  .0000E+00    4  .0000E+00    5  .0000E+00    6
    .0000E+00    7  .0000E+00    8  .0000E+00
    9  .0000E+00   10  .0000E+00   11  .0000E+00   12  .0000E+00   13  .0000E+00   14
    .0000E+00   15  .0000E+00   16  .0000E+00
   17  .0000E+00   18  .0000E+00   19  .0000E+00   20  .0000E+00   21  .0000E+00   22
   .0000E+00   23  .0000E+00   24  .0000E+00
FF *** AERMOD - VERSION 23132  ***   *** C:\Users\Michael Tirohn\Desktop\HRAs\15496
Ramona and Webster\15496  ***        04/23/24
```

```
3138    *** AERMET - VERSION  16216 ***
        ***                                                                    ***
        10:54:07
3139
                                    PAGE  70
3140    *** MODELOPTs:    RegDFAULT  CONC  ELEV  FLGPOL  URBAN  ADJ_U*
3141
3142                      * SOURCE EMISSION RATE SCALARS WHICH VARY DIURNALLY AND BY DAY OF
                          WEEK (HRDOW) *
3143
3144    SOURCE ID = VOL63        ; SOURCE TYPE = VOLUME   :
3145     HOUR   SCALAR   HOUR   SCALAR   HOUR   SCALAR   HOUR   SCALAR   HOUR   SCALAR   HOUR
         SCALAR   HOUR   SCALAR   HOUR   SCALAR
3146    - - - - - - - - - - - - - - - - - - - - - - - - - - - - - - - - - - - - - - - - - - - - -
        - - - - - - - - - - - - - - - - - - - - - - - -
3147                                                  DAY OF WEEK = WEEKDAY
3148       1  .0000E+00    2  .0000E+00    3  .0000E+00    4  .0000E+00    5  .0000E+00    6
           .0000E+00    7  .0000E+00    8  .0000E+00
3149       9  .1000E+01   10  .1000E+01   11  .1000E+01   12  .1000E+01   13  .1000E+01   14
           .1000E+01   15  .1000E+01   16  .1000E+01
3150      17  .0000E+00   18  .0000E+00   19  .0000E+00   20  .0000E+00   21  .0000E+00   22
          .0000E+00   23  .0000E+00   24  .0000E+00
3151                                                  DAY OF WEEK = SATURDAY
3152       1  .0000E+00    2  .0000E+00    3  .0000E+00    4  .0000E+00    5  .0000E+00    6
           .0000E+00    7  .0000E+00    8  .0000E+00
3153       9  .0000E+00   10  .0000E+00   11  .0000E+00   12  .0000E+00   13  .0000E+00   14
           .0000E+00   15  .0000E+00   16  .0000E+00
3154      17  .0000E+00   18  .0000E+00   19  .0000E+00   20  .0000E+00   21  .0000E+00   22
          .0000E+00   23  .0000E+00   24  .0000E+00
3155                                                  DAY OF WEEK = SUNDAY
3156       1  .0000E+00    2  .0000E+00    3  .0000E+00    4  .0000E+00    5  .0000E+00    6
           .0000E+00    7  .0000E+00    8  .0000E+00
3157       9  .0000E+00   10  .0000E+00   11  .0000E+00   12  .0000E+00   13  .0000E+00   14
           .0000E+00   15  .0000E+00   16  .0000E+00
3158      17  .0000E+00   18  .0000E+00   19  .0000E+00   20  .0000E+00   21  .0000E+00   22
          .0000E+00   23  .0000E+00   24  .0000E+00
3159    FF *** AERMOD - VERSION 23132  ***   *** C:\Users\Michael Tirohn\Desktop\HRAs\15496
        Ramona and Webster\15496  ***        04/23/24
3160     *** AERMET - VERSION  16216 ***
         ***                                                                   ***
         10:54:07
3161
                                    PAGE  71
3162    *** MODELOPTs:    RegDFAULT  CONC  ELEV  FLGPOL  URBAN  ADJ_U*
3163
3164                      * SOURCE EMISSION RATE SCALARS WHICH VARY DIURNALLY AND BY DAY OF
                          WEEK (HRDOW) *
3165
3166    SOURCE ID = VOL64        ; SOURCE TYPE = VOLUME   :
3167     HOUR   SCALAR   HOUR   SCALAR   HOUR   SCALAR   HOUR   SCALAR   HOUR   SCALAR   HOUR
         SCALAR   HOUR   SCALAR   HOUR   SCALAR
3168    - - - - - - - - - - - - - - - - - - - - - - - - - - - - - - - - - - - - - - - - - - - - -
        - - - - - - - - - - - - - - - - - - - - - - - -
3169                                                  DAY OF WEEK = WEEKDAY
3170       1  .0000E+00    2  .0000E+00    3  .0000E+00    4  .0000E+00    5  .0000E+00    6
           .0000E+00    7  .0000E+00    8  .0000E+00
3171       9  .1000E+01   10  .1000E+01   11  .1000E+01   12  .1000E+01   13  .1000E+01   14
           .1000E+01   15  .1000E+01   16  .1000E+01
3172      17  .0000E+00   18  .0000E+00   19  .0000E+00   20  .0000E+00   21  .0000E+00   22
          .0000E+00   23  .0000E+00   24  .0000E+00
3173                                                  DAY OF WEEK = SATURDAY
3174       1  .0000E+00    2  .0000E+00    3  .0000E+00    4  .0000E+00    5  .0000E+00    6
           .0000E+00    7  .0000E+00    8  .0000E+00
3175       9  .0000E+00   10  .0000E+00   11  .0000E+00   12  .0000E+00   13  .0000E+00   14
           .0000E+00   15  .0000E+00   16  .0000E+00
3176      17  .0000E+00   18  .0000E+00   19  .0000E+00   20  .0000E+00   21  .0000E+00   22
```

```
      .0000E+00   23  .0000E+00   24  .0000E+00
                                              DAY OF WEEK = SUNDAY
    1  .0000E+00    2  .0000E+00    3  .0000E+00    4  .0000E+00    5  .0000E+00    6
     .0000E+00    7  .0000E+00    8  .0000E+00
    9  .0000E+00   10  .0000E+00   11  .0000E+00   12  .0000E+00   13  .0000E+00   14
     .0000E+00   15  .0000E+00   16  .0000E+00
   17  .0000E+00   18  .0000E+00   19  .0000E+00   20  .0000E+00   21  .0000E+00   22
     .0000E+00   23  .0000E+00   24  .0000E+00
FF *** AERMOD - VERSION 23132  ***   *** C:\Users\Michael Tirohn\Desktop\HRAs\15496
Ramona and Webster\15496  ***        04/23/24
 *** AERMET - VERSION  16216 ***
 ***                                                                        ***
 10:54:07

                            PAGE  72
 *** MODELOPTs:    RegDFAULT  CONC  ELEV  FLGPOL  URBAN  ADJ_U*

                   * SOURCE EMISSION RATE SCALARS WHICH VARY DIURNALLY AND BY DAY OF
                   WEEK (HRDOW) *

 SOURCE ID = VOL65        ; SOURCE TYPE = VOLUME   :
  HOUR   SCALAR   HOUR   SCALAR   HOUR   SCALAR   HOUR   SCALAR   HOUR   SCALAR   HOUR
  SCALAR   HOUR   SCALAR   HOUR   SCALAR
 - - - - - - - - - - - - - - - - - - - - - - - - - - - - - - - - - - - - - - - - - - -
 - - - - - - - - - - - - - - - - - - - -
                                              DAY OF WEEK = WEEKDAY
    1  .0000E+00    2  .0000E+00    3  .0000E+00    4  .0000E+00    5  .0000E+00    6
     .0000E+00    7  .0000E+00    8  .0000E+00
    9  .1000E+01   10  .1000E+01   11  .1000E+01   12  .1000E+01   13  .1000E+01   14
     .1000E+01   15  .1000E+01   16  .1000E+01
   17  .0000E+00   18  .0000E+00   19  .0000E+00   20  .0000E+00   21  .0000E+00   22
     .0000E+00   23  .0000E+00   24  .0000E+00
                                              DAY OF WEEK = SATURDAY
    1  .0000E+00    2  .0000E+00    3  .0000E+00    4  .0000E+00    5  .0000E+00    6
     .0000E+00    7  .0000E+00    8  .0000E+00
    9  .0000E+00   10  .0000E+00   11  .0000E+00   12  .0000E+00   13  .0000E+00   14
     .0000E+00   15  .0000E+00   16  .0000E+00
   17  .0000E+00   18  .0000E+00   19  .0000E+00   20  .0000E+00   21  .0000E+00   22
     .0000E+00   23  .0000E+00   24  .0000E+00
                                              DAY OF WEEK = SUNDAY
    1  .0000E+00    2  .0000E+00    3  .0000E+00    4  .0000E+00    5  .0000E+00    6
     .0000E+00    7  .0000E+00    8  .0000E+00
    9  .0000E+00   10  .0000E+00   11  .0000E+00   12  .0000E+00   13  .0000E+00   14
     .0000E+00   15  .0000E+00   16  .0000E+00
   17  .0000E+00   18  .0000E+00   19  .0000E+00   20  .0000E+00   21  .0000E+00   22
     .0000E+00   23  .0000E+00   24  .0000E+00
FF *** AERMOD - VERSION 23132  ***   *** C:\Users\Michael Tirohn\Desktop\HRAs\15496
Ramona and Webster\15496  ***        04/23/24
 *** AERMET - VERSION  16216 ***
 ***                                                                        ***
 10:54:07

                            PAGE  73
 *** MODELOPTs:    RegDFAULT  CONC  ELEV  FLGPOL  URBAN  ADJ_U*

                   * SOURCE EMISSION RATE SCALARS WHICH VARY DIURNALLY AND BY DAY OF
                   WEEK (HRDOW) *

 SOURCE ID = VOL66        ; SOURCE TYPE = VOLUME   :
  HOUR   SCALAR   HOUR   SCALAR   HOUR   SCALAR   HOUR   SCALAR   HOUR   SCALAR   HOUR
  SCALAR   HOUR   SCALAR   HOUR   SCALAR
 - - - - - - - - - - - - - - - - - - - - - - - - - - - - - - - - - - - - - - - - - - -
 - - - - - - - - - - - - - - - - - - - -
                                              DAY OF WEEK = WEEKDAY
    1  .0000E+00    2  .0000E+00    3  .0000E+00    4  .0000E+00    5  .0000E+00    6
     .0000E+00    7  .0000E+00    8  .0000E+00
```

```
3215       9  .1000E+01   10  .1000E+01   11  .1000E+01   12  .1000E+01   13  .1000E+01   14
           .1000E+01   15  .1000E+01   16  .1000E+01
3216      17  .0000E+00   18  .0000E+00   19  .0000E+00   20  .0000E+00   21  .0000E+00   22
           .0000E+00   23  .0000E+00   24  .0000E+00
3217                                                DAY OF WEEK = SATURDAY
3218       1  .0000E+00    2  .0000E+00    3  .0000E+00    4  .0000E+00    5  .0000E+00    6
           .0000E+00    7  .0000E+00    8  .0000E+00
3219       9  .0000E+00   10  .0000E+00   11  .0000E+00   12  .0000E+00   13  .0000E+00   14
           .0000E+00   15  .0000E+00   16  .0000E+00
3220      17  .0000E+00   18  .0000E+00   19  .0000E+00   20  .0000E+00   21  .0000E+00   22
           .0000E+00   23  .0000E+00   24  .0000E+00
3221                                                DAY OF WEEK = SUNDAY
3222       1  .0000E+00    2  .0000E+00    3  .0000E+00    4  .0000E+00    5  .0000E+00    6
           .0000E+00    7  .0000E+00    8  .0000E+00
3223       9  .0000E+00   10  .0000E+00   11  .0000E+00   12  .0000E+00   13  .0000E+00   14
           .0000E+00   15  .0000E+00   16  .0000E+00
3224      17  .0000E+00   18  .0000E+00   19  .0000E+00   20  .0000E+00   21  .0000E+00   22
           .0000E+00   23  .0000E+00   24  .0000E+00
3225  FF *** AERMOD - VERSION 23132  ***   *** C:\Users\Michael Tirohn\Desktop\HRAs\15496
      Ramona and Webster\15496  ***        04/23/24
3226       *** AERMET - VERSION  16216 ***
           ***                                                                    ***
           10:54:07
3227
                                    PAGE  74
3228       *** MODELOPTs:    RegDFAULT  CONC  ELEV  FLGPOL  URBAN  ADJ_U*
3229
3230                         * SOURCE EMISSION RATE SCALARS WHICH VARY DIURNALLY AND BY DAY OF
                             WEEK (HRDOW) *
3231
3232       SOURCE ID = VOL67        ; SOURCE TYPE = VOLUME   :
3233        HOUR   SCALAR   HOUR   SCALAR   HOUR   SCALAR   HOUR   SCALAR   HOUR   SCALAR   HOUR
           SCALAR   HOUR   SCALAR   HOUR   SCALAR
3234      - - - - - - - - - - - - - - - - - - - - - - - - - - - - - - - - - - - - - - - - - - - - -
      - - - - - - - - - - - - - - - - - - - -
3235                                                DAY OF WEEK = WEEKDAY
3236         1  .0000E+00    2  .0000E+00    3  .0000E+00    4  .0000E+00    5  .0000E+00    6
           .0000E+00    7  .0000E+00    8  .0000E+00
3237         9  .1000E+01   10  .1000E+01   11  .1000E+01   12  .1000E+01   13  .1000E+01   14
           .1000E+01   15  .1000E+01   16  .1000E+01
3238        17  .0000E+00   18  .0000E+00   19  .0000E+00   20  .0000E+00   21  .0000E+00   22
           .0000E+00   23  .0000E+00   24  .0000E+00
3239                                                DAY OF WEEK = SATURDAY
3240         1  .0000E+00    2  .0000E+00    3  .0000E+00    4  .0000E+00    5  .0000E+00    6
           .0000E+00    7  .0000E+00    8  .0000E+00
3241         9  .0000E+00   10  .0000E+00   11  .0000E+00   12  .0000E+00   13  .0000E+00   14
           .0000E+00   15  .0000E+00   16  .0000E+00
3242        17  .0000E+00   18  .0000E+00   19  .0000E+00   20  .0000E+00   21  .0000E+00   22
           .0000E+00   23  .0000E+00   24  .0000E+00
3243                                                DAY OF WEEK = SUNDAY
3244         1  .0000E+00    2  .0000E+00    3  .0000E+00    4  .0000E+00    5  .0000E+00    6
           .0000E+00    7  .0000E+00    8  .0000E+00
3245         9  .0000E+00   10  .0000E+00   11  .0000E+00   12  .0000E+00   13  .0000E+00   14
           .0000E+00   15  .0000E+00   16  .0000E+00
3246        17  .0000E+00   18  .0000E+00   19  .0000E+00   20  .0000E+00   21  .0000E+00   22
           .0000E+00   23  .0000E+00   24  .0000E+00
3247  FF *** AERMOD - VERSION 23132  ***   *** C:\Users\Michael Tirohn\Desktop\HRAs\15496
      Ramona and Webster\15496  ***        04/23/24
3248       *** AERMET - VERSION  16216 ***
           ***                                                                    ***
           10:54:07
3249
                                    PAGE  75
3250       *** MODELOPTs:    RegDFAULT  CONC  ELEV  FLGPOL  URBAN  ADJ_U*
3251
3252                         * SOURCE EMISSION RATE SCALARS WHICH VARY DIURNALLY AND BY DAY OF
```

```
                    WEEK (HRDOW) *
3253
3254    SOURCE ID = VOL68        ; SOURCE TYPE = VOLUME   :
3255     HOUR   SCALAR   HOUR   SCALAR   HOUR   SCALAR   HOUR   SCALAR   HOUR   SCALAR   HOUR
         SCALAR   HOUR   SCALAR   HOUR   SCALAR
3256    - - - - - - - - - - - - - - - - - - - - - - - - - - - - - - - - - - - - - - - - - - - -
        - - - - - - - - - - - - - - - - - - - -
3257                                                DAY OF WEEK = WEEKDAY
3258       1  .0000E+00    2  .0000E+00    3  .0000E+00    4  .0000E+00    5  .0000E+00    6
           .0000E+00    7  .0000E+00    8  .0000E+00
3259       9  .1000E+01   10  .1000E+01   11  .1000E+01   12  .1000E+01   13  .1000E+01   14
           .1000E+01   15  .1000E+01   16  .1000E+01
3260      17  .0000E+00   18  .0000E+00   19  .0000E+00   20  .0000E+00   21  .0000E+00   22
          .0000E+00   23  .0000E+00   24  .0000E+00
3261                                                DAY OF WEEK = SATURDAY
3262       1  .0000E+00    2  .0000E+00    3  .0000E+00    4  .0000E+00    5  .0000E+00    6
           .0000E+00    7  .0000E+00    8  .0000E+00
3263       9  .0000E+00   10  .0000E+00   11  .0000E+00   12  .0000E+00   13  .0000E+00   14
           .0000E+00   15  .0000E+00   16  .0000E+00
3264      17  .0000E+00   18  .0000E+00   19  .0000E+00   20  .0000E+00   21  .0000E+00   22
          .0000E+00   23  .0000E+00   24  .0000E+00
3265                                                DAY OF WEEK = SUNDAY
3266       1  .0000E+00    2  .0000E+00    3  .0000E+00    4  .0000E+00    5  .0000E+00    6
           .0000E+00    7  .0000E+00    8  .0000E+00
3267       9  .0000E+00   10  .0000E+00   11  .0000E+00   12  .0000E+00   13  .0000E+00   14
           .0000E+00   15  .0000E+00   16  .0000E+00
3268      17  .0000E+00   18  .0000E+00   19  .0000E+00   20  .0000E+00   21  .0000E+00   22
          .0000E+00   23  .0000E+00   24  .0000E+00
3269    FF *** AERMOD - VERSION 23132  ***   *** C:\Users\Michael Tirohn\Desktop\HRAs\15496
        Ramona and Webster\15496  ***        04/23/24
3270     *** AERMET - VERSION  16216 ***
         ***                                                                    ***
         10:54:07
3271
                                    PAGE  76
3272    *** MODELOPTs:    RegDFAULT  CONC  ELEV  FLGPOL  URBAN  ADJ_U*
3273
3274                    * SOURCE EMISSION RATE SCALARS WHICH VARY DIURNALLY AND BY DAY OF
                        WEEK (HRDOW) *
3275
3276    SOURCE ID = VOL69        ; SOURCE TYPE = VOLUME   :
3277     HOUR   SCALAR   HOUR   SCALAR   HOUR   SCALAR   HOUR   SCALAR   HOUR   SCALAR   HOUR
         SCALAR   HOUR   SCALAR   HOUR   SCALAR
3278    - - - - - - - - - - - - - - - - - - - - - - - - - - - - - - - - - - - - - - - - - - - -
        - - - - - - - - - - - - - - - - - - - -
3279                                                DAY OF WEEK = WEEKDAY
3280       1  .0000E+00    2  .0000E+00    3  .0000E+00    4  .0000E+00    5  .0000E+00    6
           .0000E+00    7  .0000E+00    8  .0000E+00
3281       9  .1000E+01   10  .1000E+01   11  .1000E+01   12  .1000E+01   13  .1000E+01   14
           .1000E+01   15  .1000E+01   16  .1000E+01
3282      17  .0000E+00   18  .0000E+00   19  .0000E+00   20  .0000E+00   21  .0000E+00   22
          .0000E+00   23  .0000E+00   24  .0000E+00
3283                                                DAY OF WEEK = SATURDAY
3284       1  .0000E+00    2  .0000E+00    3  .0000E+00    4  .0000E+00    5  .0000E+00    6
           .0000E+00    7  .0000E+00    8  .0000E+00
3285       9  .0000E+00   10  .0000E+00   11  .0000E+00   12  .0000E+00   13  .0000E+00   14
           .0000E+00   15  .0000E+00   16  .0000E+00
3286      17  .0000E+00   18  .0000E+00   19  .0000E+00   20  .0000E+00   21  .0000E+00   22
          .0000E+00   23  .0000E+00   24  .0000E+00
3287                                                DAY OF WEEK = SUNDAY
3288       1  .0000E+00    2  .0000E+00    3  .0000E+00    4  .0000E+00    5  .0000E+00    6
           .0000E+00    7  .0000E+00    8  .0000E+00
3289       9  .0000E+00   10  .0000E+00   11  .0000E+00   12  .0000E+00   13  .0000E+00   14
           .0000E+00   15  .0000E+00   16  .0000E+00
3290      17  .0000E+00   18  .0000E+00   19  .0000E+00   20  .0000E+00   21  .0000E+00   22
          .0000E+00   23  .0000E+00   24  .0000E+00
```

* SOURCE EMISSION RATE SCALARS WHICH VARY DIURNALLY AND BY DAY OF WEEK (HRDOW) *

SOURCE ID = VOL70 ; SOURCE TYPE = VOLUME :

HOUR	SCALAR	HOUR	SCALAR	HOUR	SCALAR	HOUR	SCALAR	HOUR	SCALAR	HOUR	SCALAR	HOUR	SCALAR	HOUR	SCALAR
DAY OF WEEK = WEEKDAY															
1	.0000E+00	2	.0000E+00	3	.0000E+00	4	.0000E+00	5	.0000E+00	6	.0000E+00	7	.0000E+00	8	.0000E+00
9	.1000E+01	10	.1000E+01	11	.1000E+01	12	.1000E+01	13	.1000E+01	14	.1000E+01	15	.1000E+01	16	.1000E+01
17	.0000E+00	18	.0000E+00	19	.0000E+00	20	.0000E+00	21	.0000E+00	22	.0000E+00	23	.0000E+00	24	.0000E+00
DAY OF WEEK = SATURDAY															
1	.0000E+00	2	.0000E+00	3	.0000E+00	4	.0000E+00	5	.0000E+00	6	.0000E+00	7	.0000E+00	8	.0000E+00
9	.0000E+00	10	.0000E+00	11	.0000E+00	12	.0000E+00	13	.0000E+00	14	.0000E+00	15	.0000E+00	16	.0000E+00
17	.0000E+00	18	.0000E+00	19	.0000E+00	20	.0000E+00	21	.0000E+00	22	.0000E+00	23	.0000E+00	24	.0000E+00
DAY OF WEEK = SUNDAY															
1	.0000E+00	2	.0000E+00	3	.0000E+00	4	.0000E+00	5	.0000E+00	6	.0000E+00	7	.0000E+00	8	.0000E+00
9	.0000E+00	10	.0000E+00	11	.0000E+00	12	.0000E+00	13	.0000E+00	14	.0000E+00	15	.0000E+00	16	.0000E+00
17	.0000E+00	18	.0000E+00	19	.0000E+00	20	.0000E+00	21	.0000E+00	22	.0000E+00	23	.0000E+00	24	.0000E+00

* SOURCE EMISSION RATE SCALARS WHICH VARY DIURNALLY AND BY DAY OF WEEK (HRDOW) *

SOURCE ID = VOL71 ; SOURCE TYPE = VOLUME :

HOUR	SCALAR	HOUR	SCALAR	HOUR	SCALAR	HOUR	SCALAR	HOUR	SCALAR	HOUR	SCALAR	HOUR	SCALAR	HOUR	SCALAR
DAY OF WEEK = WEEKDAY															
1	.0000E+00	2	.0000E+00	3	.0000E+00	4	.0000E+00	5	.0000E+00	6	.0000E+00	7	.0000E+00	8	.0000E+00
9	.1000E+01	10	.1000E+01	11	.1000E+01	12	.1000E+01	13	.1000E+01	14	.1000E+01	15	.1000E+01	16	.1000E+01
17	.0000E+00	18	.0000E+00	19	.0000E+00	20	.0000E+00	21	.0000E+00	22	.0000E+00	23	.0000E+00	24	.0000E+00
DAY OF WEEK = SATURDAY															
1	.0000E+00	2	.0000E+00	3	.0000E+00	4	.0000E+00	5	.0000E+00	6	.0000E+00	7	.0000E+00	8	.0000E+00
9	.0000E+00	10	.0000E+00	11	.0000E+00	12	.0000E+00	13	.0000E+00	14					

```
      .0000E+00   15  .0000E+00   16  .0000E+00
     17  .0000E+00   18  .0000E+00   19  .0000E+00   20  .0000E+00   21  .0000E+00   22
      .0000E+00   23  .0000E+00   24  .0000E+00
                                              DAY OF WEEK = SUNDAY
      1  .0000E+00    2  .0000E+00    3  .0000E+00    4  .0000E+00    5  .0000E+00    6
      .0000E+00    7  .0000E+00    8  .0000E+00
      9  .0000E+00   10  .0000E+00   11  .0000E+00   12  .0000E+00   13  .0000E+00   14
      .0000E+00   15  .0000E+00   16  .0000E+00
     17  .0000E+00   18  .0000E+00   19  .0000E+00   20  .0000E+00   21  .0000E+00   22
      .0000E+00   23  .0000E+00   24  .0000E+00
FF *** AERMOD - VERSION 23132  ***   *** C:\Users\Michael Tirohn\Desktop\HRAs\15496
Ramona and Webster\15496  ***        04/23/24
 *** AERMET - VERSION  16216 ***
 ***                                                                          ***
 10:54:07

                                PAGE  79
 *** MODELOPTs:    RegDFAULT  CONC  ELEV  FLGPOL  URBAN  ADJ_U*

                   * SOURCE EMISSION RATE SCALARS WHICH VARY DIURNALLY AND BY DAY OF
                   WEEK (HRDOW) *

 SOURCE ID = VOL72        ; SOURCE TYPE = VOLUME   :
  HOUR   SCALAR   HOUR   SCALAR   HOUR   SCALAR   HOUR   SCALAR   HOUR   SCALAR   HOUR
  SCALAR   HOUR   SCALAR   HOUR   SCALAR
- - - - - - - - - - - - - - - - - - - - - - - - - - - - - - - - - - - - - - - - - - - - -
- - - - - - - - - - - - - - - - - - - -
                                              DAY OF WEEK = WEEKDAY
      1  .0000E+00    2  .0000E+00    3  .0000E+00    4  .0000E+00    5  .0000E+00    6
      .0000E+00    7  .0000E+00    8  .0000E+00
      9  .1000E+01   10  .1000E+01   11  .1000E+01   12  .1000E+01   13  .1000E+01   14
      .1000E+01   15  .1000E+01   16  .1000E+01
     17  .0000E+00   18  .0000E+00   19  .0000E+00   20  .0000E+00   21  .0000E+00   22
      .0000E+00   23  .0000E+00   24  .0000E+00
                                              DAY OF WEEK = SATURDAY
      1  .0000E+00    2  .0000E+00    3  .0000E+00    4  .0000E+00    5  .0000E+00    6
      .0000E+00    7  .0000E+00    8  .0000E+00
      9  .0000E+00   10  .0000E+00   11  .0000E+00   12  .0000E+00   13  .0000E+00   14
      .0000E+00   15  .0000E+00   16  .0000E+00
     17  .0000E+00   18  .0000E+00   19  .0000E+00   20  .0000E+00   21  .0000E+00   22
      .0000E+00   23  .0000E+00   24  .0000E+00
                                              DAY OF WEEK = SUNDAY
      1  .0000E+00    2  .0000E+00    3  .0000E+00    4  .0000E+00    5  .0000E+00    6
      .0000E+00    7  .0000E+00    8  .0000E+00
      9  .0000E+00   10  .0000E+00   11  .0000E+00   12  .0000E+00   13  .0000E+00   14
      .0000E+00   15  .0000E+00   16  .0000E+00
     17  .0000E+00   18  .0000E+00   19  .0000E+00   20  .0000E+00   21  .0000E+00   22
      .0000E+00   23  .0000E+00   24  .0000E+00
FF *** AERMOD - VERSION 23132  ***   *** C:\Users\Michael Tirohn\Desktop\HRAs\15496
Ramona and Webster\15496  ***        04/23/24
 *** AERMET - VERSION  16216 ***
 ***                                                                          ***
 10:54:07

                                PAGE  80
 *** MODELOPTs:    RegDFAULT  CONC  ELEV  FLGPOL  URBAN  ADJ_U*

                   * SOURCE EMISSION RATE SCALARS WHICH VARY DIURNALLY AND BY DAY OF
                   WEEK (HRDOW) *

 SOURCE ID = VOL73        ; SOURCE TYPE = VOLUME   :
  HOUR   SCALAR   HOUR   SCALAR   HOUR   SCALAR   HOUR   SCALAR   HOUR   SCALAR   HOUR
  SCALAR   HOUR   SCALAR   HOUR   SCALAR
- - - - - - - - - - - - - - - - - - - - - - - - - - - - - - - - - - - - - - - - - - - - -
- - - - - - - - - - - - - - - - - - - -
                                              DAY OF WEEK = WEEKDAY
```

```
3368       1  .0000E+00    2  .0000E+00    3  .0000E+00    4  .0000E+00    5  .0000E+00    6
        .0000E+00    7  .0000E+00    8  .0000E+00
3369       9  .1000E+01   10  .1000E+01   11  .1000E+01   12  .1000E+01   13  .1000E+01   14
        .1000E+01   15  .1000E+01   16  .1000E+01
3370      17  .0000E+00   18  .0000E+00   19  .0000E+00   20  .0000E+00   21  .0000E+00   22
        .0000E+00   23  .0000E+00   24  .0000E+00
3371                                                DAY OF WEEK = SATURDAY
3372       1  .0000E+00    2  .0000E+00    3  .0000E+00    4  .0000E+00    5  .0000E+00    6
        .0000E+00    7  .0000E+00    8  .0000E+00
3373       9  .0000E+00   10  .0000E+00   11  .0000E+00   12  .0000E+00   13  .0000E+00   14
        .0000E+00   15  .0000E+00   16  .0000E+00
3374      17  .0000E+00   18  .0000E+00   19  .0000E+00   20  .0000E+00   21  .0000E+00   22
        .0000E+00   23  .0000E+00   24  .0000E+00
3375                                                DAY OF WEEK = SUNDAY
3376       1  .0000E+00    2  .0000E+00    3  .0000E+00    4  .0000E+00    5  .0000E+00    6
        .0000E+00    7  .0000E+00    8  .0000E+00
3377       9  .0000E+00   10  .0000E+00   11  .0000E+00   12  .0000E+00   13  .0000E+00   14
        .0000E+00   15  .0000E+00   16  .0000E+00
3378      17  .0000E+00   18  .0000E+00   19  .0000E+00   20  .0000E+00   21  .0000E+00   22
        .0000E+00   23  .0000E+00   24  .0000E+00
3379  FF *** AERMOD - VERSION 23132  ***   *** C:\Users\Michael Tirohn\Desktop\HRAs\15496
    Ramona and Webster\15496  ***        04/23/24
3380   *** AERMET - VERSION  16216 ***
       ***                                                                    ***
       10:54:07
3381
                                  PAGE  81
3382   *** MODELOPTs:    RegDFAULT  CONC  ELEV  FLGPOL  URBAN  ADJ_U*
3383
3384                     * SOURCE EMISSION RATE SCALARS WHICH VARY DIURNALLY AND BY DAY OF
                        WEEK (HRDOW) *
3385
3386   SOURCE ID = VOL74        ; SOURCE TYPE = VOLUME   :
3387    HOUR   SCALAR   HOUR   SCALAR   HOUR   SCALAR   HOUR   SCALAR   HOUR   SCALAR   HOUR
       SCALAR   HOUR   SCALAR   HOUR   SCALAR
3388   - - - - - - - - - - - - - - - - - - - - - - - - - - - - - - - - - - - - - - - - - - - - - -
    - - - - - - - - - - - - - - - - - - - - -
3389                                                DAY OF WEEK = WEEKDAY
3390       1  .0000E+00    2  .0000E+00    3  .0000E+00    4  .0000E+00    5  .0000E+00    6
        .0000E+00    7  .0000E+00    8  .0000E+00
3391       9  .1000E+01   10  .1000E+01   11  .1000E+01   12  .1000E+01   13  .1000E+01   14
        .1000E+01   15  .1000E+01   16  .1000E+01
3392      17  .0000E+00   18  .0000E+00   19  .0000E+00   20  .0000E+00   21  .0000E+00   22
        .0000E+00   23  .0000E+00   24  .0000E+00
3393                                                DAY OF WEEK = SATURDAY
3394       1  .0000E+00    2  .0000E+00    3  .0000E+00    4  .0000E+00    5  .0000E+00    6
        .0000E+00    7  .0000E+00    8  .0000E+00
3395       9  .0000E+00   10  .0000E+00   11  .0000E+00   12  .0000E+00   13  .0000E+00   14
        .0000E+00   15  .0000E+00   16  .0000E+00
3396      17  .0000E+00   18  .0000E+00   19  .0000E+00   20  .0000E+00   21  .0000E+00   22
        .0000E+00   23  .0000E+00   24  .0000E+00
3397                                                DAY OF WEEK = SUNDAY
3398       1  .0000E+00    2  .0000E+00    3  .0000E+00    4  .0000E+00    5  .0000E+00    6
        .0000E+00    7  .0000E+00    8  .0000E+00
3399       9  .0000E+00   10  .0000E+00   11  .0000E+00   12  .0000E+00   13  .0000E+00   14
        .0000E+00   15  .0000E+00   16  .0000E+00
3400      17  .0000E+00   18  .0000E+00   19  .0000E+00   20  .0000E+00   21  .0000E+00   22
        .0000E+00   23  .0000E+00   24  .0000E+00
3401  FF *** AERMOD - VERSION 23132  ***   *** C:\Users\Michael Tirohn\Desktop\HRAs\15496
    Ramona and Webster\15496  ***        04/23/24
3402   *** AERMET - VERSION  16216 ***
       ***                                                                    ***
       10:54:07
3403
                                  PAGE  82
3404   *** MODELOPTs:    RegDFAULT  CONC  ELEV  FLGPOL  URBAN  ADJ_U*
```

```
3405
3406                     * SOURCE EMISSION RATE SCALARS WHICH VARY DIURNALLY AND BY DAY OF
                         WEEK (HRDOW) *
3407
3408    SOURCE ID = VOL75        ; SOURCE TYPE = VOLUME   :
3409     HOUR   SCALAR   HOUR   SCALAR   HOUR   SCALAR   HOUR   SCALAR   HOUR   SCALAR   HOUR
         SCALAR   HOUR   SCALAR   HOUR   SCALAR
3410    - - - - - - - - - - - - - - - - - - - - - - - - - - - - - - - - - - - - - - - - - - - - -
        - - - - - - - - - - - - - - - - - - - -
3411                                                DAY OF WEEK = WEEKDAY
3412       1  .0000E+00    2  .0000E+00    3  .0000E+00    4  .0000E+00    5  .0000E+00    6
           .0000E+00    7  .0000E+00    8  .0000E+00
3413       9  .1000E+01   10  .1000E+01   11  .1000E+01   12  .1000E+01   13  .1000E+01   14
           .1000E+01   15  .1000E+01   16  .1000E+01
3414      17  .0000E+00   18  .0000E+00   19  .0000E+00   20  .0000E+00   21  .0000E+00   22
          .0000E+00   23  .0000E+00   24  .0000E+00
3415                                                DAY OF WEEK = SATURDAY
3416       1  .0000E+00    2  .0000E+00    3  .0000E+00    4  .0000E+00    5  .0000E+00    6
           .0000E+00    7  .0000E+00    8  .0000E+00
3417       9  .0000E+00   10  .0000E+00   11  .0000E+00   12  .0000E+00   13  .0000E+00   14
           .0000E+00   15  .0000E+00   16  .0000E+00
3418      17  .0000E+00   18  .0000E+00   19  .0000E+00   20  .0000E+00   21  .0000E+00   22
          .0000E+00   23  .0000E+00   24  .0000E+00
3419                                                DAY OF WEEK = SUNDAY
3420       1  .0000E+00    2  .0000E+00    3  .0000E+00    4  .0000E+00    5  .0000E+00    6
           .0000E+00    7  .0000E+00    8  .0000E+00
3421       9  .0000E+00   10  .0000E+00   11  .0000E+00   12  .0000E+00   13  .0000E+00   14
           .0000E+00   15  .0000E+00   16  .0000E+00
3422      17  .0000E+00   18  .0000E+00   19  .0000E+00   20  .0000E+00   21  .0000E+00   22
          .0000E+00   23  .0000E+00   24  .0000E+00
3423    FF *** AERMOD - VERSION 23132  ***   *** C:\Users\Michael Tirohn\Desktop\HRAs\15496
        Ramona and Webster\15496  ***        04/23/24
3424     *** AERMET - VERSION  16216 ***
         ***                                                                    ***
         10:54:07
3425
                                    PAGE  83
3426     *** MODELOPTs:    RegDFAULT  CONC  ELEV  FLGPOL  URBAN  ADJ_U*
3427
3428                     * SOURCE EMISSION RATE SCALARS WHICH VARY DIURNALLY AND BY DAY OF
                         WEEK (HRDOW) *
3429
3430    SOURCE ID = VOL76        ; SOURCE TYPE = VOLUME   :
3431     HOUR   SCALAR   HOUR   SCALAR   HOUR   SCALAR   HOUR   SCALAR   HOUR   SCALAR   HOUR
         SCALAR   HOUR   SCALAR   HOUR   SCALAR
3432    - - - - - - - - - - - - - - - - - - - - - - - - - - - - - - - - - - - - - - - - - - - - -
        - - - - - - - - - - - - - - - - - - - -
3433                                                DAY OF WEEK = WEEKDAY
3434       1  .0000E+00    2  .0000E+00    3  .0000E+00    4  .0000E+00    5  .0000E+00    6
           .0000E+00    7  .0000E+00    8  .0000E+00
3435       9  .1000E+01   10  .1000E+01   11  .1000E+01   12  .1000E+01   13  .1000E+01   14
           .1000E+01   15  .1000E+01   16  .1000E+01
3436      17  .0000E+00   18  .0000E+00   19  .0000E+00   20  .0000E+00   21  .0000E+00   22
          .0000E+00   23  .0000E+00   24  .0000E+00
3437                                                DAY OF WEEK = SATURDAY
3438       1  .0000E+00    2  .0000E+00    3  .0000E+00    4  .0000E+00    5  .0000E+00    6
           .0000E+00    7  .0000E+00    8  .0000E+00
3439       9  .0000E+00   10  .0000E+00   11  .0000E+00   12  .0000E+00   13  .0000E+00   14
           .0000E+00   15  .0000E+00   16  .0000E+00
3440      17  .0000E+00   18  .0000E+00   19  .0000E+00   20  .0000E+00   21  .0000E+00   22
          .0000E+00   23  .0000E+00   24  .0000E+00
3441                                                DAY OF WEEK = SUNDAY
3442       1  .0000E+00    2  .0000E+00    3  .0000E+00    4  .0000E+00    5  .0000E+00    6
           .0000E+00    7  .0000E+00    8  .0000E+00
3443       9  .0000E+00   10  .0000E+00   11  .0000E+00   12  .0000E+00   13  .0000E+00   14
           .0000E+00   15  .0000E+00   16  .0000E+00
```

```
3444      17  .0000E+00   18  .0000E+00   19  .0000E+00   20  .0000E+00   21  .0000E+00   22
          .0000E+00   23  .0000E+00   24  .0000E+00
3445   FF *** AERMOD - VERSION 23132  ***   *** C:\Users\Michael Tirohn\Desktop\HRAs\15496
       Ramona and Webster\15496  ***        04/23/24
3446    *** AERMET - VERSION  16216 ***
        ***                                                                    ***
        10:54:07
3447
                                    PAGE  84
3448    *** MODELOPTs:    RegDFAULT  CONC  ELEV  FLGPOL  URBAN  ADJ_U*
3449
3450                      * SOURCE EMISSION RATE SCALARS WHICH VARY DIURNALLY AND BY DAY OF
                          WEEK (HRDOW) *
3451
3452    SOURCE ID = VOL77        ; SOURCE TYPE = VOLUME   :
3453     HOUR   SCALAR   HOUR   SCALAR   HOUR   SCALAR   HOUR   SCALAR   HOUR   SCALAR   HOUR
         SCALAR   HOUR   SCALAR   HOUR   SCALAR
3454    - - - - - - - - - - - - - - - - - - - - - - - - - - - - - - - - - - - - - - - - - - - - -
        - - - - - - - - - - - - - - - - - - - -
3455                                                DAY OF WEEK = WEEKDAY
3456       1  .0000E+00    2  .0000E+00    3  .0000E+00    4  .0000E+00    5  .0000E+00    6
          .0000E+00    7  .0000E+00    8  .0000E+00
3457       9  .1000E+01   10  .1000E+01   11  .1000E+01   12  .1000E+01   13  .1000E+01   14
          .1000E+01   15  .1000E+01   16  .1000E+01
3458      17  .0000E+00   18  .0000E+00   19  .0000E+00   20  .0000E+00   21  .0000E+00   22
          .0000E+00   23  .0000E+00   24  .0000E+00
3459                                                DAY OF WEEK = SATURDAY
3460       1  .0000E+00    2  .0000E+00    3  .0000E+00    4  .0000E+00    5  .0000E+00    6
          .0000E+00    7  .0000E+00    8  .0000E+00
3461       9  .0000E+00   10  .0000E+00   11  .0000E+00   12  .0000E+00   13  .0000E+00   14
          .0000E+00   15  .0000E+00   16  .0000E+00
3462      17  .0000E+00   18  .0000E+00   19  .0000E+00   20  .0000E+00   21  .0000E+00   22
          .0000E+00   23  .0000E+00   24  .0000E+00
3463                                                DAY OF WEEK = SUNDAY
3464       1  .0000E+00    2  .0000E+00    3  .0000E+00    4  .0000E+00    5  .0000E+00    6
          .0000E+00    7  .0000E+00    8  .0000E+00
3465       9  .0000E+00   10  .0000E+00   11  .0000E+00   12  .0000E+00   13  .0000E+00   14
          .0000E+00   15  .0000E+00   16  .0000E+00
3466      17  .0000E+00   18  .0000E+00   19  .0000E+00   20  .0000E+00   21  .0000E+00   22
          .0000E+00   23  .0000E+00   24  .0000E+00
3467   FF *** AERMOD - VERSION 23132  ***   *** C:\Users\Michael Tirohn\Desktop\HRAs\15496
       Ramona and Webster\15496  ***        04/23/24
3468    *** AERMET - VERSION  16216 ***
        ***                                                                    ***
        10:54:07
3469
                                    PAGE  85
3470    *** MODELOPTs:    RegDFAULT  CONC  ELEV  FLGPOL  URBAN  ADJ_U*
3471
3472                      * SOURCE EMISSION RATE SCALARS WHICH VARY DIURNALLY AND BY DAY OF
                          WEEK (HRDOW) *
3473
3474    SOURCE ID = VOL78        ; SOURCE TYPE = VOLUME   :
3475     HOUR   SCALAR   HOUR   SCALAR   HOUR   SCALAR   HOUR   SCALAR   HOUR   SCALAR   HOUR
         SCALAR   HOUR   SCALAR   HOUR   SCALAR
3476    - - - - - - - - - - - - - - - - - - - - - - - - - - - - - - - - - - - - - - - - - - - - -
        - - - - - - - - - - - - - - - - - - - -
3477                                                DAY OF WEEK = WEEKDAY
3478       1  .0000E+00    2  .0000E+00    3  .0000E+00    4  .0000E+00    5  .0000E+00    6
          .0000E+00    7  .0000E+00    8  .0000E+00
3479       9  .1000E+01   10  .1000E+01   11  .1000E+01   12  .1000E+01   13  .1000E+01   14
          .1000E+01   15  .1000E+01   16  .1000E+01
3480      17  .0000E+00   18  .0000E+00   19  .0000E+00   20  .0000E+00   21  .0000E+00   22
          .0000E+00   23  .0000E+00   24  .0000E+00
3481                                                DAY OF WEEK = SATURDAY
3482       1  .0000E+00    2  .0000E+00    3  .0000E+00    4  .0000E+00    5  .0000E+00    6
```

```
      .0000E+00    7  .0000E+00    8  .0000E+00
3483   9  .0000E+00   10  .0000E+00   11  .0000E+00   12  .0000E+00   13  .0000E+00   14
       .0000E+00   15  .0000E+00   16  .0000E+00
3484  17  .0000E+00   18  .0000E+00   19  .0000E+00   20  .0000E+00   21  .0000E+00   22
       .0000E+00   23  .0000E+00   24  .0000E+00
3485                                          DAY OF WEEK = SUNDAY
3486   1  .0000E+00    2  .0000E+00    3  .0000E+00    4  .0000E+00    5  .0000E+00    6
       .0000E+00    7  .0000E+00    8  .0000E+00
3487   9  .0000E+00   10  .0000E+00   11  .0000E+00   12  .0000E+00   13  .0000E+00   14
       .0000E+00   15  .0000E+00   16  .0000E+00
3488  17  .0000E+00   18  .0000E+00   19  .0000E+00   20  .0000E+00   21  .0000E+00   22
       .0000E+00   23  .0000E+00   24  .0000E+00
3489  FF *** AERMOD - VERSION 23132  ***   *** C:\Users\Michael Tirohn\Desktop\HRAs\15496
      Ramona and Webster\15496  ***        04/23/24
3490   *** AERMET - VERSION  16216 ***
       ***                                                                    ***
       10:54:07
3491
                                PAGE  86
3492   *** MODELOPTs:    RegDFAULT  CONC  ELEV  FLGPOL  URBAN  ADJ_U*
3493
3494                     * SOURCE EMISSION RATE SCALARS WHICH VARY DIURNALLY AND BY DAY OF
                        WEEK (HRDOW) *
3495
3496   SOURCE ID = VOL79        ; SOURCE TYPE = VOLUME   :
3497    HOUR   SCALAR   HOUR   SCALAR   HOUR   SCALAR   HOUR   SCALAR   HOUR   SCALAR   HOUR
       SCALAR   HOUR   SCALAR   HOUR   SCALAR
3498   - - - - - - - - - - - - - - - - - - - - - - - - - - - - - - - - - - - - - - - - - - - - - -
      - - - - - - - - - - - - - - - - - - - -
3499                                          DAY OF WEEK = WEEKDAY
3500   1  .0000E+00    2  .0000E+00    3  .0000E+00    4  .0000E+00    5  .0000E+00    6
       .0000E+00    7  .0000E+00    8  .0000E+00
3501   9  .1000E+01   10  .1000E+01   11  .1000E+01   12  .1000E+01   13  .1000E+01   14
       .1000E+01   15  .1000E+01   16  .1000E+01
3502  17  .0000E+00   18  .0000E+00   19  .0000E+00   20  .0000E+00   21  .0000E+00   22
       .0000E+00   23  .0000E+00   24  .0000E+00
3503                                          DAY OF WEEK = SATURDAY
3504   1  .0000E+00    2  .0000E+00    3  .0000E+00    4  .0000E+00    5  .0000E+00    6
       .0000E+00    7  .0000E+00    8  .0000E+00
3505   9  .0000E+00   10  .0000E+00   11  .0000E+00   12  .0000E+00   13  .0000E+00   14
       .0000E+00   15  .0000E+00   16  .0000E+00
3506  17  .0000E+00   18  .0000E+00   19  .0000E+00   20  .0000E+00   21  .0000E+00   22
       .0000E+00   23  .0000E+00   24  .0000E+00
3507                                          DAY OF WEEK = SUNDAY
3508   1  .0000E+00    2  .0000E+00    3  .0000E+00    4  .0000E+00    5  .0000E+00    6
       .0000E+00    7  .0000E+00    8  .0000E+00
3509   9  .0000E+00   10  .0000E+00   11  .0000E+00   12  .0000E+00   13  .0000E+00   14
       .0000E+00   15  .0000E+00   16  .0000E+00
3510  17  .0000E+00   18  .0000E+00   19  .0000E+00   20  .0000E+00   21  .0000E+00   22
       .0000E+00   23  .0000E+00   24  .0000E+00
3511  FF *** AERMOD - VERSION 23132  ***   *** C:\Users\Michael Tirohn\Desktop\HRAs\15496
      Ramona and Webster\15496  ***        04/23/24
3512   *** AERMET - VERSION  16216 ***
       ***                                                                    ***
       10:54:07
3513
                                PAGE  87
3514   *** MODELOPTs:    RegDFAULT  CONC  ELEV  FLGPOL  URBAN  ADJ_U*
3515
3516                     * SOURCE EMISSION RATE SCALARS WHICH VARY DIURNALLY AND BY DAY OF
                        WEEK (HRDOW) *
3517
3518   SOURCE ID = VOL80        ; SOURCE TYPE = VOLUME   :
3519    HOUR   SCALAR   HOUR   SCALAR   HOUR   SCALAR   HOUR   SCALAR   HOUR   SCALAR   HOUR
       SCALAR   HOUR   SCALAR   HOUR   SCALAR
3520   - - - - - - - - - - - - - - - - - - - - - - - - - - - - - - - - - - - - - - - - - - - - - -
```

```
 - - - - - - - - - - - - - - - - - - - - -
                                                DAY OF WEEK = WEEKDAY
    1  .0000E+00    2  .0000E+00    3  .0000E+00    4  .0000E+00    5  .0000E+00    6
    .0000E+00    7  .0000E+00    8  .0000E+00
    9  .1000E+01   10  .1000E+01   11  .1000E+01   12  .1000E+01   13  .1000E+01   14
    .1000E+01   15  .1000E+01   16  .1000E+01
   17  .0000E+00   18  .0000E+00   19  .0000E+00   20  .0000E+00   21  .0000E+00   22
   .0000E+00   23  .0000E+00   24  .0000E+00
                                                DAY OF WEEK = SATURDAY
    1  .0000E+00    2  .0000E+00    3  .0000E+00    4  .0000E+00    5  .0000E+00    6
    .0000E+00    7  .0000E+00    8  .0000E+00
    9  .0000E+00   10  .0000E+00   11  .0000E+00   12  .0000E+00   13  .0000E+00   14
    .0000E+00   15  .0000E+00   16  .0000E+00
   17  .0000E+00   18  .0000E+00   19  .0000E+00   20  .0000E+00   21  .0000E+00   22
   .0000E+00   23  .0000E+00   24  .0000E+00
                                                DAY OF WEEK = SUNDAY
    1  .0000E+00    2  .0000E+00    3  .0000E+00    4  .0000E+00    5  .0000E+00    6
    .0000E+00    7  .0000E+00    8  .0000E+00
    9  .0000E+00   10  .0000E+00   11  .0000E+00   12  .0000E+00   13  .0000E+00   14
    .0000E+00   15  .0000E+00   16  .0000E+00
   17  .0000E+00   18  .0000E+00   19  .0000E+00   20  .0000E+00   21  .0000E+00   22
   .0000E+00   23  .0000E+00   24  .0000E+00
FF *** AERMOD - VERSION 23132  ***   *** C:\Users\Michael Tirohn\Desktop\HRAs\15496
Ramona and Webster\15496  ***        04/23/24
 *** AERMET - VERSION  16216 ***
 ***                                                                        ***
 10:54:07

                             PAGE  88
 *** MODELOPTs:    RegDFAULT  CONC  ELEV  FLGPOL  URBAN  ADJ_U*

                  * SOURCE EMISSION RATE SCALARS WHICH VARY DIURNALLY AND BY DAY OF
                  WEEK (HRDOW) *

 SOURCE ID = VOL81        ; SOURCE TYPE = VOLUME   :
  HOUR   SCALAR   HOUR   SCALAR   HOUR   SCALAR   HOUR   SCALAR   HOUR   SCALAR   HOUR
  SCALAR   HOUR   SCALAR   HOUR   SCALAR
 - - - - - - - - - - - - - - - - - - - - - - - - - - - - - - - - - - - - - - - - - - - - -
 - - - - - - - - - - - - - - - - - - - - -
                                                DAY OF WEEK = WEEKDAY
    1  .0000E+00    2  .0000E+00    3  .0000E+00    4  .0000E+00    5  .0000E+00    6
    .0000E+00    7  .0000E+00    8  .0000E+00
    9  .1000E+01   10  .1000E+01   11  .1000E+01   12  .1000E+01   13  .1000E+01   14
    .1000E+01   15  .1000E+01   16  .1000E+01
   17  .0000E+00   18  .0000E+00   19  .0000E+00   20  .0000E+00   21  .0000E+00   22
   .0000E+00   23  .0000E+00   24  .0000E+00
                                                DAY OF WEEK = SATURDAY
    1  .0000E+00    2  .0000E+00    3  .0000E+00    4  .0000E+00    5  .0000E+00    6
    .0000E+00    7  .0000E+00    8  .0000E+00
    9  .0000E+00   10  .0000E+00   11  .0000E+00   12  .0000E+00   13  .0000E+00   14
    .0000E+00   15  .0000E+00   16  .0000E+00
   17  .0000E+00   18  .0000E+00   19  .0000E+00   20  .0000E+00   21  .0000E+00   22
   .0000E+00   23  .0000E+00   24  .0000E+00
                                                DAY OF WEEK = SUNDAY
    1  .0000E+00    2  .0000E+00    3  .0000E+00    4  .0000E+00    5  .0000E+00    6
    .0000E+00    7  .0000E+00    8  .0000E+00
    9  .0000E+00   10  .0000E+00   11  .0000E+00   12  .0000E+00   13  .0000E+00   14
    .0000E+00   15  .0000E+00   16  .0000E+00
   17  .0000E+00   18  .0000E+00   19  .0000E+00   20  .0000E+00   21  .0000E+00   22
   .0000E+00   23  .0000E+00   24  .0000E+00
FF *** AERMOD - VERSION 23132  ***   *** C:\Users\Michael Tirohn\Desktop\HRAs\15496
Ramona and Webster\15496  ***        04/23/24
 *** AERMET - VERSION  16216 ***
 ***                                                                        ***
 10:54:07
```

*** MODELOPTs: RegDFAULT CONC ELEV FLGPOL URBAN ADJ_U*

* SOURCE EMISSION RATE SCALARS WHICH VARY DIURNALLY AND BY DAY OF WEEK (HRDOW) *

SOURCE ID = PAREA1 ; SOURCE TYPE = AREAPOLY :

HOUR	SCALAR	HOUR	SCALAR	HOUR	SCALAR	HOUR	SCALAR	HOUR	SCALAR	HOUR	SCALAR	HOUR	SCALAR	HOUR	SCALAR

DAY OF WEEK = WEEKDAY

1	.0000E+00	2	.0000E+00	3	.0000E+00	4	.0000E+00	5	.0000E+00	6	.0000E+00	7	.0000E+00	8	.0000E+00
9	.1000E+01	10	.1000E+01	11	.1000E+01	12	.1000E+01	13	.1000E+01	14	.1000E+01	15	.1000E+01	16	.1000E+01
17	.0000E+00	18	.0000E+00	19	.0000E+00	20	.0000E+00	21	.0000E+00	22	.0000E+00	23	.0000E+00	24	.0000E+00

DAY OF WEEK = SATURDAY

1	.0000E+00	2	.0000E+00	3	.0000E+00	4	.0000E+00	5	.0000E+00	6	.0000E+00	7	.0000E+00	8	.0000E+00
9	.0000E+00	10	.0000E+00	11	.0000E+00	12	.0000E+00	13	.0000E+00	14	.0000E+00	15	.0000E+00	16	.0000E+00
17	.0000E+00	18	.0000E+00	19	.0000E+00	20	.0000E+00	21	.0000E+00	22	.0000E+00	23	.0000E+00	24	.0000E+00

DAY OF WEEK = SUNDAY

1	.0000E+00	2	.0000E+00	3	.0000E+00	4	.0000E+00	5	.0000E+00	6	.0000E+00	7	.0000E+00	8	.0000E+00
9	.0000E+00	10	.0000E+00	11	.0000E+00	12	.0000E+00	13	.0000E+00	14	.0000E+00	15	.0000E+00	16	.0000E+00
17	.0000E+00	18	.0000E+00	19	.0000E+00	20	.0000E+00	21	.0000E+00	22	.0000E+00	23	.0000E+00	24	.0000E+00

FF *** AERMOD - VERSION 23132 *** *** C:\Users\Michael Tirohn\Desktop\HRAs\15496 Ramona and Webster\15496 *** 04/23/24

*** AERMET - VERSION 16216 *** *** *** 10:54:07

*** MODELOPTs: RegDFAULT CONC ELEV FLGPOL URBAN ADJ_U*

*** DISCRETE CARTESIAN RECEPTORS ***
(X-COORD, Y-COORD, ZELEV, ZHILL, ZFLAG)
(METERS)

(	477424.7,	3744382.6,	452.8,	452.8,	2.0);	(	477213.8,	3744370.0,	454.0,	454.0,	2.0);
(	477380.5,	3744305.7,	453.2,	453.2,	2.0);	(	477400.2,	3744278.7,	453.2,	453.2,	2.0);
(	477404.5,	3744266.3,	453.6,	453.6,	2.0);	(	477670.1,	3744412.1,	451.0,	451.0,	2.0);
(	477815.7,	3744578.1,	449.0,	449.0,	2.0);	(	477814.7,	3744606.0,	449.0,	449.0,	2.0);
(	477815.1,	3744542.2,	449.1,	449.1,	2.0);	(	477824.0,	3744630.3,	448.9,	448.9,	2.0);
(	477736.8,	3744808.1,	448.5,	448.5,	2.0);	(	477789.8,	3744794.0,	448.0,	448.0,	2.0);
(	477955.8,	3744839.7,	447.8,	447.8,	2.0);	(	477957.4,	3744567.4,	448.0,	448.0,	2.0);
(	477954.4,	3744280.7,	449.5,	449.5,	2.0);	(	477562.6,	3745009.3,	450.0,	450.0,	2.0);
(	477524.4,	3745009.2,	450.0,	450.0,	2.0);	(	477615.7,	3744987.4,	449.0,	449.0,	2.0);
(	477490.5,	3745035.1,	450.0,	450.0,	2.0);	(	477713.0,	3744991.7,	448.6,	448.6,	2.0);
(	477475.9,	3745070.3,	450.0,	450.0,	2.0);	(	477595.3,				

```
      3745069.5,     449.5,     449.5,       2.0);
3597  ( 477694.5, 3745066.2,     449.0,     449.0,       2.0);         ( 477936.6,
      3745026.3,     447.1,     447.1,       2.0);
3598  ( 477351.8, 3745113.8,     451.0,     451.0,       2.0);         ( 477093.4,
      3745114.5,     454.0,     454.0,       2.0);
3599  ( 479215.4, 3744652.2,     443.0,     443.0,       2.0);         ( 479236.3,
      3744561.6,     443.0,     443.0,       2.0);
3600  ( 479213.1, 3744725.0,     443.0,     443.0,       2.0);         ( 479214.0,
      3744782.3,     443.0,     443.0,       2.0);
3601  ( 479212.6, 3744856.5,     443.0,     443.0,       2.0);         ( 480888.3,
      3744253.5,     441.0,     509.0,       2.0);
3602  ( 477609.2, 3744101.3,     452.0,     452.0,       2.0);         ( 477767.8,
      3744413.5,     450.6,     450.6,       2.0);
3603  ( 477561.0, 3744446.8,     451.6,     451.6,       2.0);         ( 477490.5,
      3744456.1,     452.0,     452.0,       2.0);
3604  ( 477505.6, 3744456.3,     452.0,     452.0,       2.0);         ( 477849.9,
      3745729.1,     448.0,     448.0,       2.0);
3605  ( 477843.1, 3745423.5,     448.0,     448.0,       2.0);         ( 478155.4,
      3745718.9,     447.0,     447.0,       2.0);
3606  ( 477718.9, 3745130.6,     448.5,     448.5,       2.0);         ( 477462.6,
      3745732.6,     450.0,     450.0,       2.0);
3607  ( 477424.5, 3746103.5,     450.0,     450.0,       2.0);         ( 477839.9,
      3746309.8,     448.0,     448.0,       2.0);
3608  ( 478318.1, 3746022.0,     446.0,     446.0,       2.0);         ( 478237.5,
      3745969.2,     447.0,     447.0,       2.0);
3609  ( 478308.5, 3746385.9,     446.0,     446.0,       2.0);         ( 478244.8,
      3746399.1,     447.0,     447.0,       2.0);
3610  ( 478306.7, 3745794.3,     446.0,     446.0,       2.0);         ( 478467.7,
      3745411.3,     445.0,     445.0,       2.0);
3611  ( 478863.9, 3745278.9,     444.0,     444.0,       2.0);         ( 478377.8,
      3744389.9,     446.0,     446.0,       2.0);
3612  ( 478653.1, 3744643.6,     445.0,     445.0,       2.0);         ( 477798.9,
      3744537.5,     449.4,     449.4,       2.0);
3613  ( 477800.8, 3744571.9,     449.0,     449.0,       2.0);         ( 477831.3,
      3744545.5,     449.0,     449.0,       2.0);
3614  ( 477834.2, 3744604.7,     449.0,     449.0,       2.0);         ( 477841.5,
      3744628.6,     448.7,     448.7,       2.0);
3615  ( 477833.7, 3744578.1,     449.0,     449.0,       2.0);         ( 477812.6,
      3744396.9,     450.0,     450.0,       2.0);
3616  ( 477812.6, 3744303.8,     451.0,     451.0,       2.0);         ( 478090.6,
      3744281.4,     448.0,     448.0,       2.0);
3617  ( 478163.2, 3744411.6,     448.0,     448.0,       2.0);         ( 478377.0,
      3744218.7,     446.0,     446.0,       2.0);
3618  ( 478123.6, 3744085.5,     448.0,     448.0,       2.0);         ( 478322.9,
      3744055.9,     447.0,     447.0,       2.0);
3619  FF *** AERMOD - VERSION 23132  ***   *** C:\Users\Michael Tirohn\Desktop\HRAs\15496
      Ramona and Webster\15496  ***        04/23/24
3620   *** AERMET - VERSION  16216 ***
       ***                                                                    ***
       10:54:07
3621
                                  PAGE  91
3622   *** MODELOPTs:    RegDFAULT  CONC  ELEV  FLGPOL  URBAN  ADJ_U*
3623
3624                                          *** METEOROLOGICAL DAYS SELECTED FOR
                                              PROCESSING ***
3625                                                  (1=YES; 0=NO)
3626
3627             1 1 1 1 1 1 1 1 1 1   1 1 1 1 1 1 1 1 1 1   1 1 1 1 1 1 1 1 1 1   1 1 1 1 1
                 1 1 1 1 1   1 1 1 1 1 1 1 1 1 1
3628             1 1 1 1 1 1 1 1 1 1   1 1 1 1 1 1 1 1 1 1   1 1 1 1 1 1 1 1 1 1   1 1 1 1 1
                 1 1 1 1 1   1 1 1 1 1 1 1 1 1 1
3629             1 1 1 1 1 1 1 1 1 1   1 1 1 1 1 1 1 1 1 1   1 1 1 1 1 1 1 1 1 1   1 1 1 1 1
                 1 1 1 1 1   1 1 1 1 1 1 1 1 1 1
3630             1 1 1 1 1 1 1 1 1 1   1 1 1 1 1 1 1 1 1 1   1 1 1 1 1 1 1 1 1 1   1 1 1 1 1
                 1 1 1 1 1   1 1 1 1 1 1 1 1 1 1
```

```
3631              1 1 1 1 1 1 1 1 1 1   1 1 1 1 1 1 1 1 1 1   1 1 1 1 1 1 1 1 1 1   1 1 1 1 1
                  1 1 1 1 1   1 1 1 1 1 1 1 1 1 1
3632              1 1 1 1 1 1 1 1 1 1   1 1 1 1 1 1 1 1 1 1   1 1 1 1 1 1 1 1 1 1   1 1 1 1 1
                  1 1 1 1 1   1 1 1 1 1 1 1 1 1 1
3633              1 1 1 1 1 1 1 1 1 1   1 1 1 1 1 1 1 1 1 1   1 1 1 1 1 1 1 1 1 1   1 1 1 1 1
                  1 1 1 1 1   1 1 1 1 1 1 1 1 1 1
3634              1 1 1 1 1 1 1 1 1 1   1 1 1 1 1
3635
3636                  NOTE:  METEOROLOGICAL DATA ACTUALLY PROCESSED WILL ALSO DEPEND ON WHAT
                      IS INCLUDED IN THE DATA FILE.
3637
3638
3639
3640                                      *** UPPER BOUND OF FIRST THROUGH FIFTH WIND SPEED
                                          CATEGORIES ***
3641                                                        (METERS/SEC)
3642
3643                                                    1.54,   3.09,   5.14,   8.23,  10.80,
3644  FF *** AERMOD - VERSION 23132  ***   *** C:\Users\Michael Tirohn\Desktop\HRAs\15496
      Ramona and Webster\15496  ***        04/23/24
3645   *** AERMET - VERSION  16216 ***
       ***                                                                    ***
       10:54:07
3646
                                    PAGE  92
3647   *** MODELOPTs:    RegDFAULT  CONC  ELEV  FLGPOL  URBAN  ADJ_U*
3648
3649                                      *** UP TO THE FIRST 24 HOURS OF METEOROLOGICAL DATA
                                          ***
3650
3651       Surface file:
           PERI_V9_ADJU\PERI_v9.SFC
           Met Version:  16216
3652       Profile file:
           PERI_V9_ADJU\PERI_v9.PFL
3653       Surface format:
           FREE

3654       Profile format:
           FREE

3655       Surface station no.:     3171                  Upper air station no.:     3190
3656                       Name: UNKNOWN                                 Name:
                           UNKNOWN
3657                       Year:   2010                                  Year:   2010
3658
3659    First 24 hours of scalar data
3660    YR MO DY JDY HR     H0     U*     W*  DT/DZ ZICNV ZIMCH  M-O LEN    Z0  BOWEN ALBEDO
        REF WS   WD     HT  REF TA     HT
3661  - - - - - - - - - - - - - - - - - - - - - - - - - - - - - - - - - - - - - - - - - - - - - -
      - - - - - - - - - - - - - - - - - -
3662    10 01 01   1 01   -7.9  0.125 -9.000 -9.000 -999.  106.     21.2  0.19   0.61   1.00
        1.30  335.    9.1  282.5    5.5
3663    10 01 01   1 02   -3.9  0.088 -9.000 -9.000 -999.   62.     15.1  0.19   0.61   1.00
        0.90  142.    9.1  280.9    5.5
3664    10 01 01   1 03   -3.9  0.088 -9.000 -9.000 -999.   62.     15.1  0.19   0.61   1.00
        0.90  324.    9.1  280.4    5.5
3665    10 01 01   1 04   -1.3  0.064 -9.000 -9.000 -999.   39.     18.3  0.19   0.61   1.00
        0.40  294.    9.1  278.8    5.5
3666    10 01 01   1 05   -3.9  0.088 -9.000 -9.000 -999.   62.     15.0  0.19   0.61   1.00
        0.90  205.    9.1  278.1    5.5
3667    10 01 01   1 06   -1.3  0.065 -9.000 -9.000 -999.   39.     18.3  0.19   0.61   1.00
        0.40    3.    9.1  277.0    5.5
3668    10 01 01   1 07   -8.0  0.125 -9.000 -9.000 -999.  106.     21.0  0.19   0.61   1.00
        1.30   99.    9.1  277.0    5.5
3669    10 01 01   1 08   -3.3  0.086 -9.000 -9.000 -999.   61.     16.8  0.19   0.61   0.54
```

```
      0.90  319.    9.1  278.8    5.5
3670  10 01 01   1 09   20.1  0.128  0.307  0.010   49.  110.     -9.0  0.19   0.61   0.33
      0.90  239.    9.1  284.2    5.5
3671  10 01 01   1 10   56.7  0.087  0.560  0.010  107.   62.     -1.0  0.19   0.61   0.26
      0.40  188.    9.1  289.2    5.5
3672  10 01 01   1 11   81.5  0.323  0.867  0.008  277.  441.    -35.9  0.19   0.61   0.23
      2.70  310.    9.1  290.9    5.5
3673  10 01 01   1 12   97.1  0.281  1.058  0.008  421.  357.    -19.7  0.19   0.61   0.22
      2.20  357.    9.1  293.1    5.5
3674  10 01 01   1 13   92.2  0.279  1.117  0.008  523.  354.    -20.4  0.19   0.61   0.22
      2.20  356.    9.1  293.8    5.5
3675  10 01 01   1 14   77.6  0.275  1.102  0.008  595.  347.    -23.2  0.19   0.61   0.23
      2.20   50.    9.1  294.2    5.5
3676  10 01 01   1 15   54.9  0.230  1.006  0.008  640.  266.    -19.2  0.19   0.61   0.27
      1.80   53.    9.1  293.8    5.5
3677  10 01 01   1 16   12.3  0.206  0.613  0.008  648.  225.    -61.5  0.19   0.61   0.36
      1.80   11.    9.1  292.5    5.5
3678  10 01 01   1 17   -3.6  0.087 -9.000 -9.000 -999.   71.     15.6  0.19   0.61   0.64
      0.90  351.    9.1  290.4    5.5
3679  10 01 01   1 18   -3.8  0.087 -9.000 -9.000 -999.   62.     15.2  0.19   0.61   1.00
      0.90  186.    9.1  287.5    5.5
3680  10 01 01   1 19   -3.8  0.087 -9.000 -9.000 -999.   62.     15.2  0.19   0.61   1.00
      0.90  275.    9.1  285.9    5.5
3681  10 01 01   1 20   -1.2  0.064 -9.000 -9.000 -999.   39.     18.1  0.19   0.61   1.00
      0.40  181.    9.1  285.4    5.5
3682  10 01 01   1 21   -7.8  0.125 -9.000 -9.000 -999.  106.     21.3  0.19   0.61   1.00
      1.30  318.    9.1  284.9    5.5
3683  10 01 01   1 22   -3.8  0.088 -9.000 -9.000 -999.   62.     15.1  0.19   0.61   1.00
      0.90  196.    9.1  283.1    5.5
3684  10 01 01   1 23   -3.8  0.088 -9.000 -9.000 -999.   62.     15.1  0.19   0.61   1.00
      0.90  330.    9.1  281.4    5.5
3685  10 01 01   1 24   -7.9  0.125 -9.000 -9.000 -999.  106.     21.2  0.19   0.61   1.00
      1.30  332.    9.1  280.9    5.5
3686
3687
3688   First hour of profile data
3689   YR MO DY HR HEIGHT F  WDIR    WSPD AMB_TMP sigmaA  sigmaW  sigmaV
3690   10 01 01 01    5.5 0 -999.  -99.00   282.6   99.0  -99.00  -99.00
3691   10 01 01 01    9.1 1  335.    1.30  -999.0   99.0  -99.00  -99.00
3692
3693   F indicates top of profile (=1) or below (=0)
3694  FF *** AERMOD - VERSION 23132  ***   *** C:\Users\Michael Tirohn\Desktop\HRAs\15496
      Ramona and Webster\15496  ***        04/23/24
3695   *** AERMET - VERSION  16216 ***
       ***                                                                    ***
       10:54:07
3696
                                  PAGE  93
3697   *** MODELOPTs:    RegDFAULT  CONC  ELEV  FLGPOL  URBAN  ADJ_U*
3698
3699                               *** THE   1ST HIGHEST 24-HR AVERAGE CONCENTRATION   VALUES
                                   FOR SOURCE GROUP:  ALL      ***
3700                                   INCLUDING SOURCE(S):     VOL1        , VOL2        ,
                                       VOL3        , VOL4        , VOL5        ,
3701                 VOL6        , VOL7        , VOL8        , VOL9        , VOL10       ,
                     VOL11       , VOL12       , VOL13       ,
3702                 VOL14       , VOL15       , VOL16       , VOL17       , VOL18       ,
                     VOL19       , VOL20       , VOL21       ,
3703                 VOL22       , VOL23       , VOL24       , VOL25       , VOL26       ,
                     VOL27       , VOL28       ,  . . .      ,
3704
3705                                     *** DISCRETE CARTESIAN RECEPTOR POINTS ***
3706
3707                                  ** CONC OF PM_2.5   IN
                                     MICROGRAMS/M**3                              **
3708
```

X-COORD (M)	Y-COORD (M)	CONC	(YYMMDDHH)	X-COORD (M)	Y-COORD (M)	CONC	(YYMMDDHH)
477424.69	3744382.61	0.11028c	(15012824)	477213.82	3744369.96	0.04227c	(14012424)
477380.46	3744305.70	0.06265c	(15012824)	477400.18	3744278.74	0.05734c	(15012824)
477404.46	3744266.26	0.05415c	(15012824)	477670.12	3744412.08	0.31606	(16122224)
477815.73	3744578.06	0.13607c	(10020524)	477814.74	3744606.00	0.10054c	(10020524)
477815.07	3744542.24	0.28957c	(10020524)	477823.95	3744630.32	0.08210c	(10020524)
477736.85	3744808.14	0.17072c	(10020524)	477789.77	3744794.01	0.18417c	(10020524)
477955.75	3744839.69	0.03515	(15122224)	477957.38	3744567.40	0.03916	(14032624)
477954.41	3744280.72	0.04449m	(10052024)	477562.65	3745009.29	0.18385c	(10121724)
477524.40	3745009.20	0.17528c	(10121724)	477615.67	3744987.44	0.19383c	(10121724)
477490.45	3745035.09	0.14689	(16010524)	477713.00	3744991.73	0.08873	(11112424)
477475.86	3745070.32	0.11638	(16010524)	477595.28	3745069.46	0.12654c	(10121724)
477694.47	3745066.20	0.06928c	(10020924)	477936.57	3745026.32	0.02803	(15122224)
477351.77	3745113.76	0.08430	(16010524)	477093.41	3745114.53	0.02931	(10121524)
479215.36	3744652.20	0.00405	(14122224)	479236.29	3744561.65	0.00375m	(10120824)
479213.08	3744725.01	0.00443	(14122224)	479213.99	3744782.35	0.00466	(14122224)
479212.63	3744856.52	0.00484	(14122224)	480888.33	3744253.54	0.00243m	(10120824)
477609.25	3744101.28	0.05684	(16122224)	477767.75	3744413.46	0.29069b	(10120624)
477561.01	3744446.83	0.36798	(16122224)	477490.45	3744456.09	0.39032	(16122224)
477505.65	3744456.33	0.41014	(16122224)	477849.91	3745729.07	0.01367c	(16012224)
477843.14	3745423.53	0.01883c	(10020924)	478155.38	3745718.86	0.00760c	(11030724)
477718.88	3745130.57	0.05034c	(10020924)	477462.62	3745732.62	0.01899c	(10121724)
477424.48	3746103.52	0.01301	(11121924)	477839.86	3746309.85	0.01226c	(16012224)
478318.10	3746021.99	0.00567c	(10120324)	478237.48	3745969.16	0.00663c	(10120324)
478308.53	3746385.91	0.00667c	(10120324)	478244.77	3746399.12	0.00704c	(10120324)
478306.71	3745794.26	0.00649	(15122224)	478467.71	3745411.31	0.00608c	(14120524)
478863.94	3745278.95	0.00550	(10010624)	478377.82	3744389.90	0.01358	(14040124)
478653.06	3744643.63	0.00560	(14122224)	477798.92	3744537.50	0.35686c	(10020524)
477800.84	3744571.93	0.15784c	(10020524)	477831.33	3744545.49	0.23253c	(10020524)
477834.24	3744604.71	0.09243c	(10020524)	477841.54	3744628.64	0.07612c	(10020524)
477833.74	3744578.15	0.12132c	(10020524)	477812.62	3744396.90	0.18758b	(10120624)
477812.62	3744303.78	0.09298	(14120124)	478090.56	3744281.45	0.02566m	(10052024)

```
         478163.25   3744411.63        0.02390  (14040124)                478377.04
         3744218.74        0.01068  (15121424)
         478123.62   3744085.48        0.01862c (16011924)                478322.87
         3744055.89        0.01090m (10052024)
FF *** AERMOD - VERSION 23132  ***   *** C:\Users\Michael Tirohn\Desktop\HRAs\15496
Ramona and Webster\15496  ***        04/23/24
 *** AERMET - VERSION  16216 ***
 ***                                                                      ***
 10:54:07

                                PAGE  94
 *** MODELOPTs:    RegDFAULT  CONC  ELEV  FLGPOL  URBAN  ADJ_U*

                                                *** THE SUMMARY OF HIGHEST 24-HR RESULTS
                                                ***


                                     ** CONC OF PM_2.5   IN
                                     MICROGRAMS/M**3                          **


                                                          DATE

                                                            NETWORK
GROUP ID                            AVERAGE CONC     (YYMMDDHH)             RECEPTOR  (XR,
YR, ZELEV, ZHILL, ZFLAG)    OF TYPE  GRID-ID
- - - - - - - - - - - - - - - - - - - - - - - - - - - - - - - - - - - - - - - - - - - - - - -
- - - - - - - - - - - - - - - - - - - - - - - -

ALL      HIGH   1ST HIGH VALUE IS       0.41014  ON 16122224: AT (  477505.65,
3744456.33,   452.00,   452.00,    2.00)  DC


 *** RECEPTOR TYPES:  GC = GRIDCART
                      GP = GRIDPOLR
                      DC = DISCCART
                      DP = DISCPOLR
FF *** AERMOD - VERSION 23132  ***   *** C:\Users\Michael Tirohn\Desktop\HRAs\15496
Ramona and Webster\15496  ***        04/23/24
 *** AERMET - VERSION  16216 ***
 ***                                                                      ***
 10:54:07

                                PAGE  95
 *** MODELOPTs:    RegDFAULT  CONC  ELEV  FLGPOL  URBAN  ADJ_U*

 *** Message Summary : AERMOD Model Execution ***

  --------- Summary of Total Messages --------

 A Total of            0 Fatal Error Message(s)
 A Total of            4 Warning Message(s)
 A Total of         2028 Informational Message(s)

 A Total of        43824 Hours Were Processed

 A Total of          978 Calm Hours Identified

 A Total of         1050 Missing Hours Identified (  2.40 Percent)


    ******** FATAL ERROR MESSAGES ********
               ***  NONE  ***


    ********   WARNING MESSAGES   ********
```

```
3790    ME W186    1466       MEOPEN: THRESH_1MIN 1-min ASOS wind speed threshold
        used           0.50
3791    ME W187    1466       MEOPEN: ADJ_U* Option for Stable Low Winds used in
        AERMET
3792    MX W450   17521       CHKDAT: Record Out of Sequence in Meteorological File at:
        14010101
3793    MX W450   17521       CHKDAT: Record Out of Sequence in Meteorological File at:    2
        year gap
3794
3795       ***********************************
3796       *** AERMOD Finishes Successfully ***
3797       ***********************************
3798
3799
```

```
**
**************************************
**
** AERMOD Input Produced by:
** AERMOD View Ver. 12.0.0
** Lakes Environmental Software Inc.
** Date: 4/23/2024
** File: C:\Users\Alyssa Barnett\Desktop\HRA\15496 Ramona and Webster\15496 Ops CO\15496 Ops CO.ADI
**
**************************************
**
**
**************************************
** AERMOD Control Pathway
**************************************
**
**
CO STARTING
   TITLEONE C:\Users\Michael Tirohn\Desktop\HRAs\15496 Ramona and Webster\15496
   MODELOPT DFAULT CONC
   AVERTIME 1 8
   URBANOPT 2189641 Riverside_County
   POLLUTID CO
   FLAGPOLE 2.00
   RUNORNOT RUN
   ERRORFIL "15496 Ops CO.err"
CO FINISHED
**
**************************************
** AERMOD Source Pathway
**************************************
**
**
SO STARTING
** Source Location **
** Source ID - Type - X Coord. - Y Coord. **
   LOCATION VOL1         VOLUME     477827.947  3744751.337      448.000
   LOCATION VOL2         VOLUME     477787.987  3744752.082      448.030
   LOCATION VOL3         VOLUME     477747.536  3744752.578      448.680
   LOCATION VOL4         VOLUME     477707.580  3744753.571      449.000
   LOCATION VOL5         VOLUME     477666.880  3744753.819      449.100
   LOCATION VOL6         VOLUME     477468.674  3744902.881      450.000
   LOCATION VOL7         VOLUME     477509.563  3744902.406      450.000
   LOCATION VOL8         VOLUME     477549.976  3744901.455      450.000
   LOCATION VOL9         VOLUME     477590.865  3744901.931      450.000
   LOCATION VOL10        VOLUME     477621.294  3744901.931      449.620
   LOCATION VOL11        VOLUME     477621.294  3744861.042      449.620
   LOCATION VOL12        VOLUME     477580.405  3744861.517      450.000
   LOCATION VOL13        VOLUME     477539.992  3744861.042      450.000
   LOCATION VOL14        VOLUME     477499.578  3744861.042      450.000
   LOCATION VOL15        VOLUME     477468.198  3744861.517      450.590
   LOCATION VOL16        VOLUME     477468.198  3744821.103      450.720
   LOCATION VOL17        VOLUME     477508.136  3744821.103      450.000
   LOCATION VOL18        VOLUME     477548.550  3744820.628      450.000
   LOCATION VOL19        VOLUME     477588.488  3744820.153      450.000
   LOCATION VOL20        VOLUME     477621.294  3744820.153      449.620
   LOCATION VOL21        VOLUME     477620.819  3744779.802      449.830
   LOCATION VOL22        VOLUME     477580.405  3744780.029      450.000
   LOCATION VOL23        VOLUME     477540.549  3744780.341      450.000
   LOCATION VOL24        VOLUME     477500.589  3744780.341      450.000
   LOCATION VOL25        VOLUME     477468.324  3744780.837      450.720
   LOCATION VOL26        VOLUME     477468.324  3744740.878      450.960
   LOCATION VOL27        VOLUME     477508.283  3744740.382      450.330
   LOCATION VOL28        VOLUME     477547.994  3744740.382      450.000
   LOCATION VOL29        VOLUME     477587.954  3744740.133      450.000
```

```
     LOCATION VOL30        VOLUME     477620.219  3744739.637      450.000
     LOCATION VOL31        VOLUME     477620.219  3744699.429      450.000
     LOCATION VOL32        VOLUME     477580.508  3744700.174      450.000
     LOCATION VOL33        VOLUME     477540.549  3744700.422      450.060
     LOCATION VOL34        VOLUME     477500.589  3744700.670      450.710
     LOCATION VOL35        VOLUME     477468.820  3744700.670      451.000
     LOCATION VOL36        VOLUME     477469.068  3744660.959      451.000
     LOCATION VOL37        VOLUME     477509.028  3744660.711      451.000
     LOCATION VOL38        VOLUME     477548.987  3744660.463      450.030
     LOCATION VOL39        VOLUME     477588.947  3744660.463      450.000
     LOCATION VOL40        VOLUME     477620.716  3744660.711      450.000
     LOCATION VOL41        VOLUME     477620.716  3744620.752      450.000
     LOCATION VOL42        VOLUME     477580.756  3744620.503      450.000
     LOCATION VOL43        VOLUME     477540.797  3744620.255      450.910
     LOCATION VOL44        VOLUME     477500.837  3744620.503      451.000
     LOCATION VOL45        VOLUME     477468.820  3744620.503      451.000
     LOCATION VOL46        VOLUME     477469.068  3744580.544      451.130
     LOCATION VOL47        VOLUME     477509.028  3744580.544      451.000
     LOCATION VOL48        VOLUME     477549.235  3744580.296      451.000
     LOCATION VOL49        VOLUME     477588.698  3744580.544      450.710
     LOCATION VOL50        VOLUME     477620.964  3744580.792      450.000
     LOCATION VOL51        VOLUME     477620.716  3744540.833      450.330
     LOCATION VOL52        VOLUME     477580.976  3744540.186      450.980
     LOCATION VOL53        VOLUME     477540.895  3744540.124      451.000
     LOCATION VOL54        VOLUME     477500.599  3744540.335      451.340
     LOCATION VOL55        VOLUME     477468.952  3744540.546      451.860
     LOCATION VOL56        VOLUME     477468.741  3744500.249      452.000
     LOCATION VOL57        VOLUME     477508.827  3744500.249      451.910
     LOCATION VOL58        VOLUME     477549.123  3744499.827      451.020
     LOCATION VOL59        VOLUME     477589.631  3744500.038      451.000
     LOCATION VOL60        VOLUME     477620.222  3744500.249      450.950
     LOCATION VOL61        VOLUME     477660.729  3744510.587      450.160
     LOCATION VOL62        VOLUME     477700.604  3744510.587      450.000
     LOCATION VOL63        VOLUME     477741.111  3744510.376      450.000
     LOCATION VOL64        VOLUME     477781.197  3744510.165      450.000
     LOCATION VOL65        VOLUME     477821.915  3744510.376      449.490
     LOCATION VOL66        VOLUME     477823.392  3744451.303      450.000
     LOCATION VOL67        VOLUME     477783.095  3744451.303      450.000
     LOCATION VOL68        VOLUME     477742.588  3744451.303      450.290
     LOCATION VOL69        VOLUME     477702.503  3744451.092      450.960
     LOCATION VOL70        VOLUME     477662.417  3744451.092      451.000
     LOCATION VOL71        VOLUME     477621.699  3744451.303      451.000
     LOCATION VOL72        VOLUME     477822.126  3744480.629      449.960
     LOCATION VOL73        VOLUME     477781.830  3744480.629      450.000
     LOCATION VOL74        VOLUME     477741.322  3744480.418      450.000
     LOCATION VOL75        VOLUME     477701.026  3744480.418      450.510
     LOCATION VOL76        VOLUME     477660.518  3744480.418      450.670
     LOCATION VOL77        VOLUME     477620.644  3744480.418      451.000
     LOCATION VOL78        VOLUME     477581.613  3744484.215      451.000
     LOCATION VOL79        VOLUME     477541.106  3744484.637      451.560
     LOCATION VOL80        VOLUME     477501.232  3744484.215      452.000
     LOCATION VOL81        VOLUME     477468.952  3744484.004      452.000
** Source Parameters **
     SRCPARAM VOL1         0.0044086658     5.000     9.349     1.400
     SRCPARAM VOL2         0.0044086658     5.000     9.349     1.400
     SRCPARAM VOL3         0.0044086658     5.000     9.349     1.400
     SRCPARAM VOL4         0.0044086658     5.000     9.349     1.400
     SRCPARAM VOL5         0.0044086658     5.000     9.349     1.400
     SRCPARAM VOL6         0.0044086658     5.000     9.349     1.400
     SRCPARAM VOL7         0.0044086658     5.000     9.349     1.400
     SRCPARAM VOL8         0.0044086658     5.000     9.349     1.400
     SRCPARAM VOL9         0.0044086658     5.000     9.349     1.400
     SRCPARAM VOL10        0.0044086658     5.000     9.349     1.400
     SRCPARAM VOL11        0.0044086658     5.000     9.349     1.400
     SRCPARAM VOL12        0.0044086658     5.000     9.349     1.400
     SRCPARAM VOL13        0.0044086658     5.000     9.349     1.400
```

```
      SRCPARAM VOL14        0.0044086658     5.000     9.349     1.400
      SRCPARAM VOL15        0.0044086658     5.000     9.349     1.400
      SRCPARAM VOL16        0.0044086658     5.000     9.349     1.400
      SRCPARAM VOL17        0.0044086658     5.000     9.349     1.400
      SRCPARAM VOL18        0.0044086658     5.000     9.349     1.400
      SRCPARAM VOL19        0.0044086658     5.000     9.349     1.400
      SRCPARAM VOL20        0.0044086658     5.000     9.349     1.400
      SRCPARAM VOL21        0.0044086658     5.000     9.349     1.400
      SRCPARAM VOL22        0.0044086658     5.000     9.349     1.400
      SRCPARAM VOL23        0.0044086658     5.000     9.349     1.400
      SRCPARAM VOL24        0.0044086658     5.000     9.349     1.400
      SRCPARAM VOL25        0.0044086658     5.000     9.349     1.400
      SRCPARAM VOL26        0.0044086658     5.000     9.349     1.400
      SRCPARAM VOL27        0.0044086658     5.000     9.349     1.400
      SRCPARAM VOL28        0.0044086658     5.000     9.349     1.400
      SRCPARAM VOL29        0.0044086658     5.000     9.349     1.400
      SRCPARAM VOL30        0.0044086658     5.000     9.349     1.400
      SRCPARAM VOL31        0.0044086658     5.000     9.349     1.400
      SRCPARAM VOL32        0.0044086658     5.000     9.349     1.400
      SRCPARAM VOL33        0.0044086658     5.000     9.349     1.400
      SRCPARAM VOL34        0.0044086658     5.000     9.349     1.400
      SRCPARAM VOL35        0.0044086658     5.000     9.349     1.400
      SRCPARAM VOL36        0.0044086658     5.000     9.349     1.400
      SRCPARAM VOL37        0.0044086658     5.000     9.349     1.400
      SRCPARAM VOL38        0.0044086658     5.000     9.349     1.400
      SRCPARAM VOL39        0.0044086658     5.000     9.349     1.400
      SRCPARAM VOL40        0.0044086658     5.000     9.349     1.400
      SRCPARAM VOL41        0.0044086658     5.000     9.349     1.400
      SRCPARAM VOL42        0.0044086658     5.000     9.349     1.400
      SRCPARAM VOL43        0.0044086658     5.000     9.349     1.400
      SRCPARAM VOL44        0.0044086658     5.000     9.349     1.400
      SRCPARAM VOL45        0.0044086658     5.000     9.349     1.400
      SRCPARAM VOL46        0.0044086658     5.000     9.349     1.400
      SRCPARAM VOL47        0.0044086658     5.000     9.349     1.400
      SRCPARAM VOL48        0.0044086658     5.000     9.349     1.400
      SRCPARAM VOL49        0.0044086658     5.000     9.349     1.400
      SRCPARAM VOL50        0.0044086658     5.000     9.349     1.400
      SRCPARAM VOL51        0.0044086658     5.000     9.349     1.400
      SRCPARAM VOL52        0.0044086658     5.000     9.349     1.400
      SRCPARAM VOL53        0.0044086658     5.000     9.349     1.400
      SRCPARAM VOL54        0.0044086658     5.000     9.349     1.400
      SRCPARAM VOL55        0.0044086658     5.000     9.349     1.400
      SRCPARAM VOL56        0.0044086658     5.000     9.349     1.400
      SRCPARAM VOL57        0.0044086658     5.000     9.349     1.400
      SRCPARAM VOL58        0.0044086658     5.000     9.349     1.400
      SRCPARAM VOL59        0.0044086658     5.000     9.349     1.400
      SRCPARAM VOL60        0.0044086658     5.000     9.349     1.400
      SRCPARAM VOL61        0.0044086658     5.000     9.349     1.400
      SRCPARAM VOL62        0.0044086658     5.000     9.349     1.400
      SRCPARAM VOL63        0.0044086658     5.000     9.349     1.400
      SRCPARAM VOL64        0.0044086658     5.000     9.349     1.400
      SRCPARAM VOL65        0.0044086658     5.000     9.349     1.400
      SRCPARAM VOL66        0.0044086658     5.000     9.349     1.400
      SRCPARAM VOL67        0.0044086658     5.000     9.349     1.400
      SRCPARAM VOL68        0.0044086658     5.000     9.349     1.400
      SRCPARAM VOL69        0.0044086658     5.000     9.349     1.400
      SRCPARAM VOL70        0.0044086658     5.000     9.349     1.400
      SRCPARAM VOL71        0.0044086658     5.000     9.349     1.400
      SRCPARAM VOL72        0.0044086658     5.000     9.349     1.400
      SRCPARAM VOL73        0.0044086658     5.000     9.349     1.400
      SRCPARAM VOL74        0.0044086658     5.000     9.349     1.400
      SRCPARAM VOL75        0.0044086658     5.000     9.349     1.400
      SRCPARAM VOL76        0.0044086658     5.000     9.349     1.400
      SRCPARAM VOL77        0.0044086658     5.000     9.349     1.400
      SRCPARAM VOL78        0.0044086658     5.000     9.349     1.400
      SRCPARAM VOL79        0.0044086658     5.000     9.349     1.400
```

```
   SRCPARAM VOL80        0.0044086658     5.000     9.349     1.400
   SRCPARAM VOL81        0.0044086658     5.000     9.349     1.400
   URBANSRC ALL
   SRCGROUP ALL
SO FINISHED
**
**********************************
** AERMOD Receptor Pathway
**********************************
**
**
RE STARTING
   INCLUDED "15496 Ops CO.rou"
RE FINISHED
**
**********************************
** AERMOD Meteorology Pathway
**********************************
**
**
ME STARTING
   SURFFILE PERI_V9_ADJU\PERI_v9.SFC
   PROFFILE PERI_V9_ADJU\PERI_v9.PFL
   SURFDATA 3171 2010
   UAIRDATA 3190 2010
   SITEDATA 99999 2010
   PROFBASE 442.0 METERS
ME FINISHED
**
**********************************
** AERMOD Output Pathway
**********************************
**
**
OU STARTING
   RECTABLE ALLAVE 1ST
   RECTABLE 1 1ST
   RECTABLE 8 1ST
** Auto-Generated Plotfiles
   PLOTFILE 1 ALL 1ST "15496 OPS CO.AD\01H1GALL.PLT" 31
   PLOTFILE 8 ALL 1ST "15496 OPS CO.AD\08H1GALL.PLT" 32
   SUMMFILE "15496 Ops CO.sum"
OU FINISHED
**
**********************************
** Project Parameters
**********************************
** PROJCTN  CoordinateSystemUTM
** DESCPTN  UTM: Universal Transverse Mercator
** DATUM    North American Datum 1983
** DTMRGN   CONUS
** UNITS    m
** ZONE     11
** ZONEINX  0
**

```

```
**
**************************************
**
** AERMOD Input Produced by:
** AERMOD View Ver. 12.0.0
** Lakes Environmental Software Inc.
** Date: 4/23/2024
** File: C:\Users\Alyssa Barnett\Desktop\HRA\15496 Ramona and Webster\15496 Ops CO\15496 Ops CO.ADI
**
**************************************
**
**
**************************************
** AERMOD Control Pathway
**************************************
**
**
CO STARTING
   TITLEONE C:\Users\Michael Tirohn\Desktop\HRAs\15496 Ramona and Webster\15496
   MODELOPT DFAULT CONC
   AVERTIME 1 8
   URBANOPT 2189641 Riverside_County
   POLLUTID CO
   FLAGPOLE 2.00
   RUNORNOT RUN
   ERRORFIL "15496 Ops CO.err"
CO FINISHED
**
**************************************
** AERMOD Source Pathway
**************************************
**
**
SO STARTING
** Source Location **
** Source ID - Type - X Coord. - Y Coord. **
   LOCATION VOL1         VOLUME     477827.947  3744751.337      448.000
   LOCATION VOL2         VOLUME     477787.987  3744752.082      448.030
   LOCATION VOL3         VOLUME     477747.536  3744752.578      448.680
   LOCATION VOL4         VOLUME     477707.580  3744753.571      449.000
   LOCATION VOL5         VOLUME     477666.880  3744753.819      449.100
   LOCATION VOL6         VOLUME     477468.674  3744902.881      450.000
   LOCATION VOL7         VOLUME     477509.563  3744902.406      450.000
   LOCATION VOL8         VOLUME     477549.976  3744901.455      450.000
   LOCATION VOL9         VOLUME     477590.865  3744901.931      450.000
   LOCATION VOL10        VOLUME     477621.294  3744901.931      449.620
   LOCATION VOL11        VOLUME     477621.294  3744861.042      449.620
   LOCATION VOL12        VOLUME     477580.405  3744861.517      450.000
   LOCATION VOL13        VOLUME     477539.992  3744861.042      450.000
   LOCATION VOL14        VOLUME     477499.578  3744861.042      450.000
   LOCATION VOL15        VOLUME     477468.198  3744861.517      450.590
   LOCATION VOL16        VOLUME     477468.198  3744821.103      450.720
   LOCATION VOL17        VOLUME     477508.136  3744821.103      450.000
   LOCATION VOL18        VOLUME     477548.550  3744820.628      450.000
   LOCATION VOL19        VOLUME     477588.488  3744820.153      450.000
   LOCATION VOL20        VOLUME     477621.294  3744820.153      449.620
   LOCATION VOL21        VOLUME     477620.819  3744779.802      449.830
   LOCATION VOL22        VOLUME     477580.405  3744780.029      450.000
   LOCATION VOL23        VOLUME     477540.549  3744780.341      450.000
   LOCATION VOL24        VOLUME     477500.589  3744780.341      450.000
   LOCATION VOL25        VOLUME     477468.324  3744780.837      450.720
   LOCATION VOL26        VOLUME     477468.324  3744740.878      450.960
   LOCATION VOL27        VOLUME     477508.283  3744740.382      450.330
   LOCATION VOL28        VOLUME     477547.994  3744740.382      450.000
   LOCATION VOL29        VOLUME     477587.954  3744740.133      450.000
```

```
     LOCATION VOL30        VOLUME     477620.219  3744739.637      450.000
     LOCATION VOL31        VOLUME     477620.219  3744699.429      450.000
     LOCATION VOL32        VOLUME     477580.508  3744700.174      450.000
     LOCATION VOL33        VOLUME     477540.549  3744700.422      450.060
     LOCATION VOL34        VOLUME     477500.589  3744700.670      450.710
     LOCATION VOL35        VOLUME     477468.820  3744700.670      451.000
     LOCATION VOL36        VOLUME     477469.068  3744660.959      451.000
     LOCATION VOL37        VOLUME     477509.028  3744660.711      451.000
     LOCATION VOL38        VOLUME     477548.987  3744660.463      450.030
     LOCATION VOL39        VOLUME     477588.947  3744660.463      450.000
     LOCATION VOL40        VOLUME     477620.716  3744660.711      450.000
     LOCATION VOL41        VOLUME     477620.716  3744620.752      450.000
     LOCATION VOL42        VOLUME     477580.756  3744620.503      450.000
     LOCATION VOL43        VOLUME     477540.797  3744620.255      450.910
     LOCATION VOL44        VOLUME     477500.837  3744620.503      451.000
     LOCATION VOL45        VOLUME     477468.820  3744620.503      451.000
     LOCATION VOL46        VOLUME     477469.068  3744580.544      451.130
     LOCATION VOL47        VOLUME     477509.028  3744580.544      451.000
     LOCATION VOL48        VOLUME     477549.235  3744580.296      451.000
     LOCATION VOL49        VOLUME     477588.698  3744580.544      450.710
     LOCATION VOL50        VOLUME     477620.964  3744580.792      450.000
     LOCATION VOL51        VOLUME     477620.716  3744540.833      450.330
     LOCATION VOL52        VOLUME     477580.976  3744540.186      450.980
     LOCATION VOL53        VOLUME     477540.895  3744540.124      451.000
     LOCATION VOL54        VOLUME     477500.599  3744540.335      451.340
     LOCATION VOL55        VOLUME     477468.952  3744540.546      451.860
     LOCATION VOL56        VOLUME     477468.741  3744500.249      452.000
     LOCATION VOL57        VOLUME     477508.827  3744500.249      451.910
     LOCATION VOL58        VOLUME     477549.123  3744499.827      451.020
     LOCATION VOL59        VOLUME     477589.631  3744500.038      451.000
     LOCATION VOL60        VOLUME     477620.222  3744500.249      450.950
     LOCATION VOL61        VOLUME     477660.729  3744510.587      450.160
     LOCATION VOL62        VOLUME     477700.604  3744510.587      450.000
     LOCATION VOL63        VOLUME     477741.111  3744510.376      450.000
     LOCATION VOL64        VOLUME     477781.197  3744510.165      450.000
     LOCATION VOL65        VOLUME     477821.915  3744510.376      449.490
     LOCATION VOL66        VOLUME     477823.392  3744451.303      450.000
     LOCATION VOL67        VOLUME     477783.095  3744451.303      450.000
     LOCATION VOL68        VOLUME     477742.588  3744451.303      450.290
     LOCATION VOL69        VOLUME     477702.503  3744451.092      450.960
     LOCATION VOL70        VOLUME     477662.417  3744451.092      451.000
     LOCATION VOL71        VOLUME     477621.699  3744451.303      451.000
     LOCATION VOL72        VOLUME     477822.126  3744480.629      449.960
     LOCATION VOL73        VOLUME     477781.830  3744480.629      450.000
     LOCATION VOL74        VOLUME     477741.322  3744480.418      450.000
     LOCATION VOL75        VOLUME     477701.026  3744480.418      450.510
     LOCATION VOL76        VOLUME     477660.518  3744480.418      450.670
     LOCATION VOL77        VOLUME     477620.644  3744480.418      451.000
     LOCATION VOL78        VOLUME     477581.613  3744484.215      451.000
     LOCATION VOL79        VOLUME     477541.106  3744484.637      451.560
     LOCATION VOL80        VOLUME     477501.232  3744484.215      452.000
     LOCATION VOL81        VOLUME     477468.952  3744484.004      452.000
** Source Parameters **
     SRCPARAM VOL1         0.0044086658     5.000     9.349     1.400
     SRCPARAM VOL2         0.0044086658     5.000     9.349     1.400
     SRCPARAM VOL3         0.0044086658     5.000     9.349     1.400
     SRCPARAM VOL4         0.0044086658     5.000     9.349     1.400
     SRCPARAM VOL5         0.0044086658     5.000     9.349     1.400
     SRCPARAM VOL6         0.0044086658     5.000     9.349     1.400
     SRCPARAM VOL7         0.0044086658     5.000     9.349     1.400
     SRCPARAM VOL8         0.0044086658     5.000     9.349     1.400
     SRCPARAM VOL9         0.0044086658     5.000     9.349     1.400
     SRCPARAM VOL10        0.0044086658     5.000     9.349     1.400
     SRCPARAM VOL11        0.0044086658     5.000     9.349     1.400
     SRCPARAM VOL12        0.0044086658     5.000     9.349     1.400
     SRCPARAM VOL13        0.0044086658     5.000     9.349     1.400
```

```
      SRCPARAM VOL14        0.0044086658     5.000     9.349     1.400
      SRCPARAM VOL15        0.0044086658     5.000     9.349     1.400
      SRCPARAM VOL16        0.0044086658     5.000     9.349     1.400
      SRCPARAM VOL17        0.0044086658     5.000     9.349     1.400
      SRCPARAM VOL18        0.0044086658     5.000     9.349     1.400
      SRCPARAM VOL19        0.0044086658     5.000     9.349     1.400
      SRCPARAM VOL20        0.0044086658     5.000     9.349     1.400
      SRCPARAM VOL21        0.0044086658     5.000     9.349     1.400
      SRCPARAM VOL22        0.0044086658     5.000     9.349     1.400
      SRCPARAM VOL23        0.0044086658     5.000     9.349     1.400
      SRCPARAM VOL24        0.0044086658     5.000     9.349     1.400
      SRCPARAM VOL25        0.0044086658     5.000     9.349     1.400
      SRCPARAM VOL26        0.0044086658     5.000     9.349     1.400
      SRCPARAM VOL27        0.0044086658     5.000     9.349     1.400
      SRCPARAM VOL28        0.0044086658     5.000     9.349     1.400
      SRCPARAM VOL29        0.0044086658     5.000     9.349     1.400
      SRCPARAM VOL30        0.0044086658     5.000     9.349     1.400
      SRCPARAM VOL31        0.0044086658     5.000     9.349     1.400
      SRCPARAM VOL32        0.0044086658     5.000     9.349     1.400
      SRCPARAM VOL33        0.0044086658     5.000     9.349     1.400
      SRCPARAM VOL34        0.0044086658     5.000     9.349     1.400
      SRCPARAM VOL35        0.0044086658     5.000     9.349     1.400
      SRCPARAM VOL36        0.0044086658     5.000     9.349     1.400
      SRCPARAM VOL37        0.0044086658     5.000     9.349     1.400
      SRCPARAM VOL38        0.0044086658     5.000     9.349     1.400
      SRCPARAM VOL39        0.0044086658     5.000     9.349     1.400
      SRCPARAM VOL40        0.0044086658     5.000     9.349     1.400
      SRCPARAM VOL41        0.0044086658     5.000     9.349     1.400
      SRCPARAM VOL42        0.0044086658     5.000     9.349     1.400
      SRCPARAM VOL43        0.0044086658     5.000     9.349     1.400
      SRCPARAM VOL44        0.0044086658     5.000     9.349     1.400
      SRCPARAM VOL45        0.0044086658     5.000     9.349     1.400
      SRCPARAM VOL46        0.0044086658     5.000     9.349     1.400
      SRCPARAM VOL47        0.0044086658     5.000     9.349     1.400
      SRCPARAM VOL48        0.0044086658     5.000     9.349     1.400
      SRCPARAM VOL49        0.0044086658     5.000     9.349     1.400
      SRCPARAM VOL50        0.0044086658     5.000     9.349     1.400
      SRCPARAM VOL51        0.0044086658     5.000     9.349     1.400
      SRCPARAM VOL52        0.0044086658     5.000     9.349     1.400
      SRCPARAM VOL53        0.0044086658     5.000     9.349     1.400
      SRCPARAM VOL54        0.0044086658     5.000     9.349     1.400
      SRCPARAM VOL55        0.0044086658     5.000     9.349     1.400
      SRCPARAM VOL56        0.0044086658     5.000     9.349     1.400
      SRCPARAM VOL57        0.0044086658     5.000     9.349     1.400
      SRCPARAM VOL58        0.0044086658     5.000     9.349     1.400
      SRCPARAM VOL59        0.0044086658     5.000     9.349     1.400
      SRCPARAM VOL60        0.0044086658     5.000     9.349     1.400
      SRCPARAM VOL61        0.0044086658     5.000     9.349     1.400
      SRCPARAM VOL62        0.0044086658     5.000     9.349     1.400
      SRCPARAM VOL63        0.0044086658     5.000     9.349     1.400
      SRCPARAM VOL64        0.0044086658     5.000     9.349     1.400
      SRCPARAM VOL65        0.0044086658     5.000     9.349     1.400
      SRCPARAM VOL66        0.0044086658     5.000     9.349     1.400
      SRCPARAM VOL67        0.0044086658     5.000     9.349     1.400
      SRCPARAM VOL68        0.0044086658     5.000     9.349     1.400
      SRCPARAM VOL69        0.0044086658     5.000     9.349     1.400
      SRCPARAM VOL70        0.0044086658     5.000     9.349     1.400
      SRCPARAM VOL71        0.0044086658     5.000     9.349     1.400
      SRCPARAM VOL72        0.0044086658     5.000     9.349     1.400
      SRCPARAM VOL73        0.0044086658     5.000     9.349     1.400
      SRCPARAM VOL74        0.0044086658     5.000     9.349     1.400
      SRCPARAM VOL75        0.0044086658     5.000     9.349     1.400
      SRCPARAM VOL76        0.0044086658     5.000     9.349     1.400
      SRCPARAM VOL77        0.0044086658     5.000     9.349     1.400
      SRCPARAM VOL78        0.0044086658     5.000     9.349     1.400
      SRCPARAM VOL79        0.0044086658     5.000     9.349     1.400
```

```
   SRCPARAM VOL80        0.0044086658     5.000     9.349     1.400
   SRCPARAM VOL81        0.0044086658     5.000     9.349     1.400
   URBANSRC ALL
   SRCGROUP ALL
SO FINISHED
**
**************************************
** AERMOD Receptor Pathway
**************************************
**
**
RE STARTING
   INCLUDED "15496 Ops CO.rou"
RE FINISHED
**
**************************************
** AERMOD Meteorology Pathway
**************************************
**
**
ME STARTING
   SURFFILE PERI_V9_ADJU\PERI_v9.SFC
   PROFFILE PERI_V9_ADJU\PERI_v9.PFL
   SURFDATA 3171 2010
   UAIRDATA 3190 2010
   SITEDATA 99999 2010
   PROFBASE 442.0 METERS
ME FINISHED
**
**************************************
** AERMOD Output Pathway
**************************************
**
**
OU STARTING
   RECTABLE ALLAVE 1ST
   RECTABLE 1 1ST
   RECTABLE 8 1ST
** Auto-Generated Plotfiles
   PLOTFILE 1 ALL 1ST "15496 OPS CO.AD\01H1GALL.PLT" 31
   PLOTFILE 8 ALL 1ST "15496 OPS CO.AD\08H1GALL.PLT" 32
   SUMMFILE "15496 Ops CO.sum"
OU FINISHED


  *** Message Summary For AERMOD Model Setup ***

  --------- Summary of Total Messages --------

 A Total of            0 Fatal Error Message(s)
 A Total of            2 Warning Message(s)
 A Total of            0 Informational Message(s)


    ******** FATAL ERROR MESSAGES ********
              ***  NONE  ***


    ********   WARNING MESSAGES   ********
 ME W186     225       MEOPEN: THRESH_1MIN 1-min ASOS wind speed threshold
 used           0.50
 ME W187     225       MEOPEN: ADJ_U* Option for Stable Low Winds used in
 AERMET

 *********************************
 *** SETUP Finishes Successfully ***
```

```
 ***********************************

␌ *** AERMOD - VERSION 23132  ***   *** C:\Users\Michael Tirohn\Desktop\HRAs\15496
Ramona and Webster\15496  ***        04/23/24
 *** AERMET - VERSION  16216 ***
 ***                                                                       ***
 11:09:47

                             PAGE   1
 *** MODELOPTs:    RegDFAULT  CONC  ELEV  FLGPOL  URBAN  ADJ_U*

                                           ***     MODEL SETUP OPTIONS SUMMARY       ***
 - - - - - - - - - - - - - - - - - - - - - - - - - - - - - - - - - - - - - - - - - - - - -
 - - - - - - - - - - - - - - - - - - - -

 ** Model Options Selected:
      * Model Uses Regulatory DEFAULT Options
      * Model Is Setup For Calculation of Average CONCentration Values.
      * NO GAS DEPOSITION Data Provided.
      * NO PARTICLE DEPOSITION Data Provided.
      * Model Uses NO DRY DEPLETION. DDPLETE  =  F
      * Model Uses NO WET DEPLETION. WETDPLT  =  F
      * Stack-tip Downwash.
      * Model Accounts for ELEVated Terrain Effects.
      * Use Calms Processing Routine.
      * Use Missing Data Processing Routine.
      * No Exponential Decay.
      * Model Uses URBAN Dispersion Algorithm for the SBL for    81 Source(s),
        for Total of    1 Urban Area(s):
   Urban Population =   2189641.0 ;  Urban Roughness Length =  1.000 m
      * Urban Roughness Length of 1.0 Meter Used.
      * ADJ_U*   - Use ADJ_U* option for SBL in AERMET
      * CCVR_Sub - Meteorological data includes CCVR substitutions
      * TEMP_Sub - Meteorological data includes TEMP substitutions
      * Model Accepts FLAGPOLE Receptor . Heights.
      * The User Specified a Pollutant Type of: CO

 **Model Calculates  2 Short Term Average(s) of:   1-HR   8-HR

 **This Run Includes:     81 Source(s);       1 Source Group(s); and      66 Receptor(s)

               with:      0 POINT(s), including
                          0 POINTCAP(s) and      0 POINTHOR(s)
                and:     81 VOLUME source(s)
                and:      0 AREA type source(s)
                and:      0 LINE source(s)
                and:      0 RLINE/RLINEXT source(s)
                and:      0 OPENPIT source(s)
                and:      0 BUOYANT LINE source(s) with a total of     0 line(s)
                and:      0 SWPOINT source(s)


 **Model Set To Continue RUNning After the Setup Testing.

 **The AERMET Input Meteorological Data Version Date:  16216

 **Output Options Selected:
          Model Outputs Tables of Highest Short Term Values by Receptor (RECTABLE
          Keyword)
          Model Outputs External File(s) of High Values for Plotting (PLOTFILE Keyword)
          Model Outputs Separate Summary File of High Ranked Values (SUMMFILE Keyword)

 **NOTE:  The Following Flags May Appear Following CONC Values:  c for Calm Hours
                                                                 m for Missing Hours
                                                                 b for Both Calm and
                                                                 Missing Hours
```

```
321
322   **Misc. Inputs:  Base Elev. for Pot. Temp. Profile (m MSL) =   442.00 ;  Decay Coef.
      =    0.000     ;  Rot. Angle =     0.0
323                     Emission Units = GRAMS/SEC                           ;  Emission
                        Rate Unit Factor =   0.10000E+07
324                     Output Units   = MICROGRAMS/M**3
325
326   **Approximate Storage Requirements of Model =      3.5 MB of RAM.
327
328   **Input Runstream File:
      aermod.inp

329   **Output Print File:
      aermod.out

330
331   **Detailed Error/Message File:   15496 Ops
      CO.err
332   **File for Summary of Results:   15496 Ops
      CO.sum
333   FF *** AERMOD - VERSION 23132  ***   *** C:\Users\Michael Tirohn\Desktop\HRAs\15496
      Ramona and Webster\15496  ***        04/23/24
334    *** AERMET - VERSION  16216 ***
       ***                                                                  ***
       11:09:47
335
                                  PAGE   2
336   *** MODELOPTs:    RegDFAULT  CONC  ELEV  FLGPOL  URBAN  ADJ_U*
337
338
339                                                  *** VOLUME SOURCE DATA ***
340
341                 NUMBER EMISSION RATE                      BASE    RELEASE    INIT.
                    INIT.   URBAN  EMISSION RATE   AIRCRAFT
342     SOURCE       PART.  (GRAMS/SEC)     X        Y      ELEV.   HEIGHT      SY
        SZ     SOURCE  SCALAR VARY
343       ID         CATS.               (METERS) (METERS) (METERS) (METERS) (METERS)
          (METERS)             BY
344   - - - - - - - - - - - - - - - - - - - - - - - - - - - - - - - - - - - - - - - - - -
      - - - - - - - - - - - - - - - - - - -
345
346   VOL1            0   0.44087E-02  477827.9 3744751.3   448.0     5.00     9.35
      1.40     YES                    NO
347   VOL2            0   0.44087E-02  477788.0 3744752.1   448.0     5.00     9.35
      1.40     YES                    NO
348   VOL3            0   0.44087E-02  477747.5 3744752.6   448.7     5.00     9.35
      1.40     YES                    NO
349   VOL4            0   0.44087E-02  477707.6 3744753.6   449.0     5.00     9.35
      1.40     YES                    NO
350   VOL5            0   0.44087E-02  477666.9 3744753.8   449.1     5.00     9.35
      1.40     YES                    NO
351   VOL6            0   0.44087E-02  477468.7 3744902.9   450.0     5.00     9.35
      1.40     YES                    NO
352   VOL7            0   0.44087E-02  477509.6 3744902.4   450.0     5.00     9.35
      1.40     YES                    NO
353   VOL8            0   0.44087E-02  477550.0 3744901.5   450.0     5.00     9.35
      1.40     YES                    NO
354   VOL9            0   0.44087E-02  477590.9 3744901.9   450.0     5.00     9.35
      1.40     YES                    NO
355   VOL10           0   0.44087E-02  477621.3 3744901.9   449.6     5.00     9.35
      1.40     YES                    NO
356   VOL11           0   0.44087E-02  477621.3 3744861.0   449.6     5.00     9.35
      1.40     YES                    NO
357   VOL12           0   0.44087E-02  477580.4 3744861.5   450.0     5.00     9.35
      1.40     YES                    NO
358   VOL13           0   0.44087E-02  477540.0 3744861.0   450.0     5.00     9.35
```

```
      1.40     YES                    NO
359   VOL14            0   0.44087E-02  477499.6 3744861.0   450.0     5.00     9.35
      1.40     YES                    NO
360   VOL15            0   0.44087E-02  477468.2 3744861.5   450.6     5.00     9.35
      1.40     YES                    NO
361   VOL16            0   0.44087E-02  477468.2 3744821.1   450.7     5.00     9.35
      1.40     YES                    NO
362   VOL17            0   0.44087E-02  477508.1 3744821.1   450.0     5.00     9.35
      1.40     YES                    NO
363   VOL18            0   0.44087E-02  477548.5 3744820.6   450.0     5.00     9.35
      1.40     YES                    NO
364   VOL19            0   0.44087E-02  477588.5 3744820.2   450.0     5.00     9.35
      1.40     YES                    NO
365   VOL20            0   0.44087E-02  477621.3 3744820.2   449.6     5.00     9.35
      1.40     YES                    NO
366   VOL21            0   0.44087E-02  477620.8 3744779.8   449.8     5.00     9.35
      1.40     YES                    NO
367   VOL22            0   0.44087E-02  477580.4 3744780.0   450.0     5.00     9.35
      1.40     YES                    NO
368   VOL23            0   0.44087E-02  477540.5 3744780.3   450.0     5.00     9.35
      1.40     YES                    NO
369   VOL24            0   0.44087E-02  477500.6 3744780.3   450.0     5.00     9.35
      1.40     YES                    NO
370   VOL25            0   0.44087E-02  477468.3 3744780.8   450.7     5.00     9.35
      1.40     YES                    NO
371   VOL26            0   0.44087E-02  477468.3 3744740.9   451.0     5.00     9.35
      1.40     YES                    NO
372   VOL27            0   0.44087E-02  477508.3 3744740.4   450.3     5.00     9.35
      1.40     YES                    NO
373   VOL28            0   0.44087E-02  477548.0 3744740.4   450.0     5.00     9.35
      1.40     YES                    NO
374   VOL29            0   0.44087E-02  477588.0 3744740.1   450.0     5.00     9.35
      1.40     YES                    NO
375   VOL30            0   0.44087E-02  477620.2 3744739.6   450.0     5.00     9.35
      1.40     YES                    NO
376   VOL31            0   0.44087E-02  477620.2 3744699.4   450.0     5.00     9.35
      1.40     YES                    NO
377   VOL32            0   0.44087E-02  477580.5 3744700.2   450.0     5.00     9.35
      1.40     YES                    NO
378   VOL33            0   0.44087E-02  477540.5 3744700.4   450.1     5.00     9.35
      1.40     YES                    NO
379   VOL34            0   0.44087E-02  477500.6 3744700.7   450.7     5.00     9.35
      1.40     YES                    NO
380   VOL35            0   0.44087E-02  477468.8 3744700.7   451.0     5.00     9.35
      1.40     YES                    NO
381   VOL36            0   0.44087E-02  477469.1 3744661.0   451.0     5.00     9.35
      1.40     YES                    NO
382   VOL37            0   0.44087E-02  477509.0 3744660.7   451.0     5.00     9.35
      1.40     YES                    NO
383   VOL38            0   0.44087E-02  477549.0 3744660.5   450.0     5.00     9.35
      1.40     YES                    NO
384   VOL39            0   0.44087E-02  477588.9 3744660.5   450.0     5.00     9.35
      1.40     YES                    NO
385   VOL40            0   0.44087E-02  477620.7 3744660.7   450.0     5.00     9.35
      1.40     YES                    NO
386   FF *** AERMOD - VERSION 23132  ***   *** C:\Users\Michael Tirohn\Desktop\HRAs\15496
      Ramona and Webster\15496  ***        04/23/24
387    *** AERMET - VERSION  16216 ***
       ***                                                                    ***
       11:09:47
388
                                    PAGE   3
389    *** MODELOPTs:    RegDFAULT  CONC  ELEV  FLGPOL  URBAN  ADJ_U*
390
391
392                                                  *** VOLUME SOURCE DATA ***
```

SOURCE ID	SOURCE SZ	NUMBER INIT. PART. CATS.	URBAN SOURCE	EMISSION RATE (GRAMS/SEC)	X (METERS)	Y (METERS)	BASE ELEV. (METERS)	RELEASE HEIGHT (METERS)	INIT. SY (METERS)	SCALAR VARY BY
VOL41	1.40	0	YES	0.44087E-02	477620.7	3744620.8	450.0	5.00	9.35	NO
VOL42	1.40	0	YES	0.44087E-02	477580.8	3744620.5	450.0	5.00	9.35	NO
VOL43	1.40	0	YES	0.44087E-02	477540.8	3744620.3	450.9	5.00	9.35	NO
VOL44	1.40	0	YES	0.44087E-02	477500.8	3744620.5	451.0	5.00	9.35	NO
VOL45	1.40	0	YES	0.44087E-02	477468.8	3744620.5	451.0	5.00	9.35	NO
VOL46	1.40	0	YES	0.44087E-02	477469.1	3744580.5	451.1	5.00	9.35	NO
VOL47	1.40	0	YES	0.44087E-02	477509.0	3744580.5	451.0	5.00	9.35	NO
VOL48	1.40	0	YES	0.44087E-02	477549.2	3744580.3	451.0	5.00	9.35	NO
VOL49	1.40	0	YES	0.44087E-02	477588.7	3744580.5	450.7	5.00	9.35	NO
VOL50	1.40	0	YES	0.44087E-02	477621.0	3744580.8	450.0	5.00	9.35	NO
VOL51	1.40	0	YES	0.44087E-02	477620.7	3744540.8	450.3	5.00	9.35	NO
VOL52	1.40	0	YES	0.44087E-02	477581.0	3744540.2	451.0	5.00	9.35	NO
VOL53	1.40	0	YES	0.44087E-02	477540.9	3744540.1	451.0	5.00	9.35	NO
VOL54	1.40	0	YES	0.44087E-02	477500.6	3744540.3	451.3	5.00	9.35	NO
VOL55	1.40	0	YES	0.44087E-02	477469.0	3744540.5	451.9	5.00	9.35	NO
VOL56	1.40	0	YES	0.44087E-02	477468.7	3744500.2	452.0	5.00	9.35	NO
VOL57	1.40	0	YES	0.44087E-02	477508.8	3744500.2	451.9	5.00	9.35	NO
VOL58	1.40	0	YES	0.44087E-02	477549.1	3744499.8	451.0	5.00	9.35	NO
VOL59	1.40	0	YES	0.44087E-02	477589.6	3744500.0	451.0	5.00	9.35	NO
VOL60	1.40	0	YES	0.44087E-02	477620.2	3744500.2	450.9	5.00	9.35	NO
VOL61	1.40	0	YES	0.44087E-02	477660.7	3744510.6	450.2	5.00	9.35	NO
VOL62	1.40	0	YES	0.44087E-02	477700.6	3744510.6	450.0	5.00	9.35	NO
VOL63	1.40	0	YES	0.44087E-02	477741.1	3744510.4	450.0	5.00	9.35	NO
VOL64	1.40	0	YES	0.44087E-02	477781.2	3744510.2	450.0	5.00	9.35	NO
VOL65	1.40	0	YES	0.44087E-02	477821.9	3744510.4	449.5	5.00	9.35	NO
VOL66	1.40	0	YES	0.44087E-02	477823.4	3744451.3	450.0	5.00	9.35	NO
VOL67	1.40	0	YES	0.44087E-02	477783.1	3744451.3	450.0	5.00	9.35	NO
VOL68	1.40	0	YES	0.44087E-02	477742.6	3744451.3	450.3	5.00	9.35	NO

```
VOL69            0   0.44087E-02  477702.5 3744451.1   451.0     5.00     9.35
1.40     YES                     NO
VOL70            0   0.44087E-02  477662.4 3744451.1   451.0     5.00     9.35
1.40     YES                     NO
VOL71            0   0.44087E-02  477621.7 3744451.3   451.0     5.00     9.35
1.40     YES                     NO
VOL72            0   0.44087E-02  477822.1 3744480.6   450.0     5.00     9.35
1.40     YES                     NO
VOL73            0   0.44087E-02  477781.8 3744480.6   450.0     5.00     9.35
1.40     YES                     NO
VOL74            0   0.44087E-02  477741.3 3744480.4   450.0     5.00     9.35
1.40     YES                     NO
VOL75            0   0.44087E-02  477701.0 3744480.4   450.5     5.00     9.35
1.40     YES                     NO
VOL76            0   0.44087E-02  477660.5 3744480.4   450.7     5.00     9.35
1.40     YES                     NO
VOL77            0   0.44087E-02  477620.6 3744480.4   451.0     5.00     9.35
1.40     YES                     NO
VOL78            0   0.44087E-02  477581.6 3744484.2   451.0     5.00     9.35
1.40     YES                     NO
VOL79            0   0.44087E-02  477541.1 3744484.6   451.6     5.00     9.35
1.40     YES                     NO
VOL80            0   0.44087E-02  477501.2 3744484.2   452.0     5.00     9.35
1.40     YES                     NO
FF *** AERMOD - VERSION 23132  ***   *** C:\Users\Michael Tirohn\Desktop\HRAs\15496
Ramona and Webster\15496  ***        04/23/24
 *** AERMET - VERSION  16216 ***
 ***                                                                    ***
 11:09:47

                              PAGE   4
*** MODELOPTs:    RegDFAULT  CONC  ELEV  FLGPOL  URBAN  ADJ_U*


                                                *** VOLUME SOURCE DATA ***

               NUMBER EMISSION RATE                      BASE    RELEASE    INIT.
               INIT.   URBAN  EMISSION RATE   AIRCRAFT
  SOURCE        PART.  (GRAMS/SEC)     X        Y      ELEV.   HEIGHT      SY
  SZ     SOURCE  SCALAR VARY
    ID          CATS.               (METERS) (METERS) (METERS) (METERS) (METERS)
    (METERS)              BY
- - - - - - - - - - - - - - - - - - - - - - - - - - - - - - - - - - - - - - - - - - -
- - - - - - - - - - - - - - - - - - -

VOL81            0   0.44087E-02  477469.0 3744484.0   452.0     5.00     9.35
1.40     YES                     NO
FF *** AERMOD - VERSION 23132  ***   *** C:\Users\Michael Tirohn\Desktop\HRAs\15496
Ramona and Webster\15496  ***        04/23/24
 *** AERMET - VERSION  16216 ***
 ***                                                                    ***
 11:09:47

                              PAGE   5
*** MODELOPTs:    RegDFAULT  CONC  ELEV  FLGPOL  URBAN  ADJ_U*


                                          *** SOURCE IDs DEFINING SOURCE GROUPS ***

 SRCGROUP ID                                          SOURCE IDs
 -----------                                          ----------


  ALL        VOL1        , VOL2        , VOL3        , VOL4        , VOL5        ,
  VOL6        , VOL7        , VOL8        ,
```

```
467              VOL9        , VOL10       , VOL11       , VOL12       , VOL13       ,
                 VOL14       , VOL15       , VOL16       ,
468
469              VOL17       , VOL18       , VOL19       , VOL20       , VOL21       ,
                 VOL22       , VOL23       , VOL24       ,
470
471              VOL25       , VOL26       , VOL27       , VOL28       , VOL29       ,
                 VOL30       , VOL31       , VOL32       ,
472
473              VOL33       , VOL34       , VOL35       , VOL36       , VOL37       ,
                 VOL38       , VOL39       , VOL40       ,
474
475              VOL41       , VOL42       , VOL43       , VOL44       , VOL45       ,
                 VOL46       , VOL47       , VOL48       ,
476
477              VOL49       , VOL50       , VOL51       , VOL52       , VOL53       ,
                 VOL54       , VOL55       , VOL56       ,
478
479              VOL57       , VOL58       , VOL59       , VOL60       , VOL61       ,
                 VOL62       , VOL63       , VOL64       ,
480
481              VOL65       , VOL66       , VOL67       , VOL68       , VOL69       ,
                 VOL70       , VOL71       , VOL72       ,
482
483              VOL73       , VOL74       , VOL75       , VOL76       , VOL77       ,
                 VOL78       , VOL79       , VOL80       ,
484
485              VOL81       ,
486  FF *** AERMOD - VERSION 23132  ***   *** C:\Users\Michael Tirohn\Desktop\HRAs\15496
     Ramona and Webster\15496  ***        04/23/24
487   *** AERMET - VERSION  16216 ***
      ***                                                                    ***
      11:09:47
488
                                PAGE   6
489   *** MODELOPTs:    RegDFAULT  CONC  ELEV  FLGPOL  URBAN  ADJ_U*
490
491
492                                        *** SOURCE IDs DEFINED AS URBAN SOURCES ***
493
494    URBAN ID   URBAN POP                                  SOURCE IDs
495    --------   ---------                                  ----------
496
497
498                2189641.   VOL1        , VOL2        , VOL3        , VOL4        ,
                   VOL5        , VOL6        , VOL7        ,
499   VOL8        ,
500
501              VOL9        , VOL10       , VOL11       , VOL12       , VOL13       ,
                 VOL14       , VOL15       , VOL16       ,
502
503              VOL17       , VOL18       , VOL19       , VOL20       , VOL21       ,
                 VOL22       , VOL23       , VOL24       ,
504
505              VOL25       , VOL26       , VOL27       , VOL28       , VOL29       ,
                 VOL30       , VOL31       , VOL32       ,
506
507              VOL33       , VOL34       , VOL35       , VOL36       , VOL37       ,
                 VOL38       , VOL39       , VOL40       ,
508
509              VOL41       , VOL42       , VOL43       , VOL44       , VOL45       ,
                 VOL46       , VOL47       , VOL48       ,
510
511              VOL49       , VOL50       , VOL51       , VOL52       , VOL53       ,
                 VOL54       , VOL55       , VOL56       ,
512
```

```
513              VOL57       , VOL58       , VOL59       , VOL60       , VOL61       ,
                 VOL62       , VOL63       , VOL64       ,
514
515              VOL65       , VOL66       , VOL67       , VOL68       , VOL69       ,
                 VOL70       , VOL71       , VOL72       ,
516
517              VOL73       , VOL74       , VOL75       , VOL76       , VOL77       ,
                 VOL78       , VOL79       , VOL80       ,
518
519              VOL81       ,
520   FF *** AERMOD - VERSION 23132  ***   *** C:\Users\Michael Tirohn\Desktop\HRAs\15496
     Ramona and Webster\15496  ***        04/23/24
521    *** AERMET - VERSION  16216 ***
       ***                                                                    ***
       11:09:47
522
                                    PAGE   7
523    *** MODELOPTs:    RegDFAULT  CONC  ELEV  FLGPOL  URBAN  ADJ_U*
524
525                                                *** DISCRETE CARTESIAN RECEPTORS ***
526                                             (X-COORD, Y-COORD, ZELEV, ZHILL, ZFLAG)
527                                                          (METERS)
528
529        ( 477424.7, 3744382.6,     452.8,     452.8,       2.0);         ( 477213.8,
           3744370.0,     454.0,     454.0,       2.0);
530        ( 477380.5, 3744305.7,     453.2,     453.2,       2.0);         ( 477400.2,
           3744278.7,     453.2,     453.2,       2.0);
531        ( 477404.5, 3744266.3,     453.6,     453.6,       2.0);         ( 477670.1,
           3744412.1,     451.0,     451.0,       2.0);
532        ( 477815.7, 3744578.1,     449.0,     449.0,       2.0);         ( 477814.7,
           3744606.0,     449.0,     449.0,       2.0);
533        ( 477815.1, 3744542.2,     449.1,     449.1,       2.0);         ( 477824.0,
           3744630.3,     448.9,     448.9,       2.0);
534        ( 477736.8, 3744808.1,     448.5,     448.5,       2.0);         ( 477789.8,
           3744794.0,     448.0,     448.0,       2.0);
535        ( 477955.8, 3744839.7,     447.8,     447.8,       2.0);         ( 477957.4,
           3744567.4,     448.0,     448.0,       2.0);
536        ( 477954.4, 3744280.7,     449.5,     449.5,       2.0);         ( 477562.6,
           3745009.3,     450.0,     450.0,       2.0);
537        ( 477524.4, 3745009.2,     450.0,     450.0,       2.0);         ( 477615.7,
           3744987.4,     449.0,     449.0,       2.0);
538        ( 477490.5, 3745035.1,     450.0,     450.0,       2.0);         ( 477713.0,
           3744991.7,     448.6,     448.6,       2.0);
539        ( 477475.9, 3745070.3,     450.0,     450.0,       2.0);         ( 477595.3,
           3745069.5,     449.5,     449.5,       2.0);
540        ( 477694.5, 3745066.2,     449.0,     449.0,       2.0);         ( 477936.6,
           3745026.3,     447.1,     447.1,       2.0);
541        ( 477351.8, 3745113.8,     451.0,     451.0,       2.0);         ( 477093.4,
           3745114.5,     454.0,     454.0,       2.0);
542        ( 479215.4, 3744652.2,     443.0,     443.0,       2.0);         ( 479236.3,
           3744561.6,     443.0,     443.0,       2.0);
543        ( 479213.1, 3744725.0,     443.0,     443.0,       2.0);         ( 479214.0,
           3744782.3,     443.0,     443.0,       2.0);
544        ( 479212.6, 3744856.5,     443.0,     443.0,       2.0);         ( 480888.3,
           3744253.5,     441.0,     509.0,       2.0);
545        ( 477609.2, 3744101.3,     452.0,     452.0,       2.0);         ( 477767.8,
           3744413.5,     450.6,     450.6,       2.0);
546        ( 477561.0, 3744446.8,     451.6,     451.6,       2.0);         ( 477490.5,
           3744456.1,     452.0,     452.0,       2.0);
547        ( 477505.6, 3744456.3,     452.0,     452.0,       2.0);         ( 477849.9,
           3745729.1,     448.0,     448.0,       2.0);
548        ( 477843.1, 3745423.5,     448.0,     448.0,       2.0);         ( 478155.4,
           3745718.9,     447.0,     447.0,       2.0);
549        ( 477718.9, 3745130.6,     448.5,     448.5,       2.0);         ( 477462.6,
           3745732.6,     450.0,     450.0,       2.0);
550        ( 477424.5, 3746103.5,     450.0,     450.0,       2.0);         ( 477839.9,
```

```
      3746309.8,     448.0,     448.0,       2.0);
551   ( 478318.1, 3746022.0,     446.0,     446.0,       2.0);         ( 478237.5,
      3745969.2,     447.0,     447.0,       2.0);
552   ( 478308.5, 3746385.9,     446.0,     446.0,       2.0);         ( 478244.8,
      3746399.1,     447.0,     447.0,       2.0);
553   ( 478306.7, 3745794.3,     446.0,     446.0,       2.0);         ( 478467.7,
      3745411.3,     445.0,     445.0,       2.0);
554   ( 478863.9, 3745278.9,     444.0,     444.0,       2.0);         ( 478377.8,
      3744389.9,     446.0,     446.0,       2.0);
555   ( 478653.1, 3744643.6,     445.0,     445.0,       2.0);         ( 477798.9,
      3744537.5,     449.4,     449.4,       2.0);
556   ( 477800.8, 3744571.9,     449.0,     449.0,       2.0);         ( 477831.3,
      3744545.5,     449.0,     449.0,       2.0);
557   ( 477834.2, 3744604.7,     449.0,     449.0,       2.0);         ( 477841.5,
      3744628.6,     448.7,     448.7,       2.0);
558   ( 477833.7, 3744578.1,     449.0,     449.0,       2.0);         ( 477812.6,
      3744396.9,     450.0,     450.0,       2.0);
559   ( 477812.6, 3744303.8,     451.0,     451.0,       2.0);         ( 478090.6,
      3744281.4,     448.0,     448.0,       2.0);
560   ( 478163.2, 3744411.6,     448.0,     448.0,       2.0);         ( 478377.0,
      3744218.7,     446.0,     446.0,       2.0);
561   ( 478123.6, 3744085.5,     448.0,     448.0,       2.0);         ( 478322.9,
      3744055.9,     447.0,     447.0,       2.0);
562   FF *** AERMOD - VERSION 23132  ***   *** C:\Users\Michael Tirohn\Desktop\HRAs\15496
      Ramona and Webster\15496  ***        04/23/24
563    *** AERMET - VERSION  16216 ***
       ***                                                                    ***
       11:09:47
564
                                  PAGE   8
565    *** MODELOPTs:    RegDFAULT  CONC  ELEV  FLGPOL  URBAN  ADJ_U*
566
567                                              *** METEOROLOGICAL DAYS SELECTED FOR
                                                 PROCESSING ***
568                                                        (1=YES; 0=NO)
569
570              1 1 1 1 1 1 1 1 1 1   1 1 1 1 1 1 1 1 1 1   1 1 1 1 1 1 1 1 1 1   1 1 1 1 1
                 1 1 1 1 1   1 1 1 1 1 1 1 1 1 1 1
571              1 1 1 1 1 1 1 1 1 1   1 1 1 1 1 1 1 1 1 1   1 1 1 1 1 1 1 1 1 1   1 1 1 1 1
                 1 1 1 1 1   1 1 1 1 1 1 1 1 1 1 1
572              1 1 1 1 1 1 1 1 1 1   1 1 1 1 1 1 1 1 1 1   1 1 1 1 1 1 1 1 1 1   1 1 1 1 1
                 1 1 1 1 1   1 1 1 1 1 1 1 1 1 1 1
573              1 1 1 1 1 1 1 1 1 1   1 1 1 1 1 1 1 1 1 1   1 1 1 1 1 1 1 1 1 1   1 1 1 1 1
                 1 1 1 1 1   1 1 1 1 1 1 1 1 1 1 1
574              1 1 1 1 1 1 1 1 1 1   1 1 1 1 1 1 1 1 1 1   1 1 1 1 1 1 1 1 1 1   1 1 1 1 1
                 1 1 1 1 1   1 1 1 1 1 1 1 1 1 1 1
575              1 1 1 1 1 1 1 1 1 1   1 1 1 1 1 1 1 1 1 1   1 1 1 1 1 1 1 1 1 1   1 1 1 1 1
                 1 1 1 1 1   1 1 1 1 1 1 1 1 1 1 1
576              1 1 1 1 1 1 1 1 1 1   1 1 1 1 1 1 1 1 1 1   1 1 1 1 1 1 1 1 1 1   1 1 1 1 1
                 1 1 1 1 1   1 1 1 1 1 1 1 1 1 1 1
577              1 1 1 1 1 1 1 1 1 1   1 1 1 1 1
578
579                  NOTE:  METEOROLOGICAL DATA ACTUALLY PROCESSED WILL ALSO DEPEND ON WHAT
                     IS INCLUDED IN THE DATA FILE.
580
581
582
583                                  *** UPPER BOUND OF FIRST THROUGH FIFTH WIND SPEED
                                     CATEGORIES ***
584                                                  (METERS/SEC)
585
586                                                1.54,   3.09,   5.14,   8.23,  10.80,
587   FF *** AERMOD - VERSION 23132  ***   *** C:\Users\Michael Tirohn\Desktop\HRAs\15496
      Ramona and Webster\15496  ***        04/23/24
588    *** AERMET - VERSION  16216 ***
       ***                                                                    ***
```

*** MODELOPTs: RegDFAULT CONC ELEV FLGPOL URBAN ADJ_U*

*** UP TO THE FIRST 24 HOURS OF METEOROLOGICAL DATA ***

Surface file:
PERI_V9_ADJU\PERI_v9.SFC
Met Version: 16216
Profile file:
PERI_V9_ADJU\PERI_v9.PFL
Surface format:
FREE

Profile format:
FREE

Surface station no.: 3171 Upper air station no.: 3190
Name: UNKNOWN Name:
UNKNOWN
Year: 2010 Year: 2010

First 24 hours of scalar data

YR	MO	DY	JDY	HR	H0	U*	W*	DT/DZ	ZICNV	ZIMCH	M-O LEN	Z0	BOWEN	ALBEDO	REF WS	WD	HT	REF TA	HT
10	01	01	1	01	-7.9	0.125	-9.000	-9.000	-999.	106.	21.2	0.19	0.61	1.00	1.30	335.	9.1	282.5	5.5
10	01	01	1	02	-3.9	0.088	-9.000	-9.000	-999.	62.	15.1	0.19	0.61	1.00	0.90	142.	9.1	280.9	5.5
10	01	01	1	03	-3.9	0.088	-9.000	-9.000	-999.	62.	15.1	0.19	0.61	1.00	0.90	324.	9.1	280.4	5.5
10	01	01	1	04	-1.3	0.064	-9.000	-9.000	-999.	39.	18.3	0.19	0.61	1.00	0.40	294.	9.1	278.8	5.5
10	01	01	1	05	-3.9	0.088	-9.000	-9.000	-999.	62.	15.0	0.19	0.61	1.00	0.90	205.	9.1	278.1	5.5
10	01	01	1	06	-1.3	0.065	-9.000	-9.000	-999.	39.	18.3	0.19	0.61	1.00	0.40	3.	9.1	277.0	5.5
10	01	01	1	07	-8.0	0.125	-9.000	-9.000	-999.	106.	21.0	0.19	0.61	1.00	1.30	99.	9.1	277.0	5.5
10	01	01	1	08	-3.3	0.086	-9.000	-9.000	-999.	61.	16.8	0.19	0.61	0.54	0.90	319.	9.1	278.8	5.5
10	01	01	1	09	20.1	0.128	0.307	0.010	49.	110.	-9.0	0.19	0.61	0.33	0.90	239.	9.1	284.2	5.5
10	01	01	1	10	56.7	0.087	0.560	0.010	107.	62.	-1.0	0.19	0.61	0.26	0.40	188.	9.1	289.2	5.5
10	01	01	1	11	81.5	0.323	0.867	0.008	277.	441.	-35.9	0.19	0.61	0.23	2.70	310.	9.1	290.9	5.5
10	01	01	1	12	97.1	0.281	1.058	0.008	421.	357.	-19.7	0.19	0.61	0.22	2.20	357.	9.1	293.1	5.5
10	01	01	1	13	92.2	0.279	1.117	0.008	523.	354.	-20.4	0.19	0.61	0.22	2.20	356.	9.1	293.8	5.5
10	01	01	1	14	77.6	0.275	1.102	0.008	595.	347.	-23.2	0.19	0.61	0.23	2.20	50.	9.1	294.2	5.5
10	01	01	1	15	54.9	0.230	1.006	0.008	640.	266.	-19.2	0.19	0.61	0.27	1.80	53.	9.1	293.8	5.5
10	01	01	1	16	12.3	0.206	0.613	0.008	648.	225.	-61.5	0.19	0.61	0.36	1.80	11.	9.1	292.5	5.5
10	01	01	1	17	-3.6	0.087	-9.000	-9.000	-999.	71.	15.6	0.19	0.61	0.64	0.90	351.	9.1	290.4	5.5
10	01	01	1	18	-3.8	0.087	-9.000	-9.000	-999.	62.	15.2	0.19	0.61	1.00	0.90	186.	9.1	287.5	5.5
10	01	01	1	19	-3.8	0.087	-9.000	-9.000	-999.	62.	15.2	0.19	0.61	1.00					

```
      0.90  275.    9.1  285.9    5.5
624   10 01 01   1 20   -1.2  0.064 -9.000 -9.000 -999.   39.     18.1  0.19   0.61   1.00
      0.40  181.    9.1  285.4    5.5
625   10 01 01   1 21   -7.8  0.125 -9.000 -9.000 -999.  106.     21.3  0.19   0.61   1.00
      1.30  318.    9.1  284.9    5.5
626   10 01 01   1 22   -3.8  0.088 -9.000 -9.000 -999.   62.     15.1  0.19   0.61   1.00
      0.90  196.    9.1  283.1    5.5
627   10 01 01   1 23   -3.8  0.088 -9.000 -9.000 -999.   62.     15.1  0.19   0.61   1.00
      0.90  330.    9.1  281.4    5.5
628   10 01 01   1 24   -7.9  0.125 -9.000 -9.000 -999.  106.     21.2  0.19   0.61   1.00
      1.30  332.    9.1  280.9    5.5
629
630
631   First hour of profile data
632   YR MO DY HR HEIGHT F  WDIR    WSPD AMB_TMP sigmaA  sigmaW  sigmaV
633   10 01 01 01    5.5 0 -999.  -99.00   282.6   99.0  -99.00  -99.00
634   10 01 01 01    9.1 1  335.    1.30  -999.0   99.0  -99.00  -99.00
635
636   F indicates top of profile (=1) or below (=0)
637   FF *** AERMOD - VERSION 23132  ***   *** C:\Users\Michael Tirohn\Desktop\HRAs\15496
      Ramona and Webster\15496  ***        04/23/24
638    *** AERMET - VERSION  16216 ***
       ***                                                                    ***
       11:09:47
639
                                  PAGE  10
640   *** MODELOPTs:    RegDFAULT  CONC  ELEV  FLGPOL  URBAN  ADJ_U*
641
642                               *** THE   1ST HIGHEST  1-HR AVERAGE CONCENTRATION   VALUES
                                  FOR SOURCE GROUP:  ALL      ***
643                                   INCLUDING SOURCE(S):     VOL1        , VOL2        ,
                                      VOL3        , VOL4        , VOL5        ,
644                 VOL6        , VOL7        , VOL8        , VOL9        , VOL10       ,
                    VOL11       , VOL12       , VOL13       ,
645                 VOL14       , VOL15       , VOL16       , VOL17       , VOL18       ,
                    VOL19       , VOL20       , VOL21       ,
646                 VOL22       , VOL23       , VOL24       , VOL25       , VOL26       ,
                    VOL27       , VOL28       ,  . . .      ,
647
648                                     *** DISCRETE CARTESIAN RECEPTOR POINTS ***
649
650                                   ** CONC OF CO       IN
                                      MICROGRAMS/M**3                          **
651
652        X-COORD (M)  Y-COORD (M)        CONC     (YYMMDDHH)              X-COORD (M)
           Y-COORD (M)        CONC     (YYMMDDHH)
653   - - - - - - - - - - - - - - - - - - - - - - - - - - - - - - - - - - - - - - - - - - - - - - -
      - - - - - - - - - - - - - - - - - - - - - - -
654           477424.69   3744382.61       16.97737  (15051418)               477213.82
              3744369.96        9.74091  (11010316)
655           477380.46   3744305.70       10.28052  (15051418)               477400.18
              3744278.74       10.23671  (15051418)
656           477404.46   3744266.26        9.88154  (15051418)               477670.12
              3744412.08       39.26578  (11091107)
657           477815.73   3744578.06       26.38700  (14041207)               477814.74
              3744606.00       20.76455  (14041207)
658           477815.07   3744542.24       41.97149  (14041207)               477823.95
              3744630.32       17.58451  (14041207)
659           477736.85   3744808.14       31.90300  (14041207)               477789.77
              3744794.01       31.39557  (14041207)
660           477955.75   3744839.69        8.63767  (14041207)               477957.38
              3744567.40        8.60698  (11091107)
661           477954.41   3744280.72       11.78432  (16050618)               477562.65
              3745009.29       20.69385  (14113016)
662           477524.40   3745009.20       17.79587  (14113016)               477615.67
              3744987.44       25.47802  (14113016)
```

```
          477490.45   3745035.09       13.49895  (14030117)                477713.00
          3744991.73        17.67333  (14041207)
          477475.86   3745070.32       11.35226  (14030117)                477595.28
          3745069.46        15.92228  (14113016)
          477694.47   3745066.20       11.21094  (14113016)                477936.57
          3745026.32         7.61789  (14041207)
          477351.77   3745113.76       10.17350  (16010516)                477093.41
          3745114.53         6.38632  (14070820)
          479215.36   3744652.20        0.97199  (11062522)                479236.29
          3744561.65         0.99811  (11062522)
          479213.08   3744725.01        0.90725  (10042905)                479213.99
          3744782.35         0.90214  (10042905)
          479212.63   3744856.52        0.93016  (14040119)                480888.33
          3744253.54         0.46422  (16082707)
          477609.25   3744101.28        5.39503  (16010916)                477767.75
          3744413.46        43.81367  (11091107)
          477561.01   3744446.83       40.63521  (11091107)                477490.45
          3744456.09        37.98554  (15101507)
          477505.65   3744456.33       39.87898  (15101507)                477849.91
          3745729.07         2.59792  (14113016)
          477843.14   3745423.53        3.45136  (14113016)                478155.38
          3745718.86         1.79348  (15050818)
          477718.88   3745130.57        8.54343  (14113016)                477462.62
          3745732.62         2.06189  (10082818)
          477424.48   3746103.52        1.25775  (11070120)                477839.86
          3746309.85         1.31045  (14113016)
          478318.10   3746021.99        1.18166  (15050818)                478237.48
          3745969.16         1.28471  (16082607)
          478308.53   3746385.91        0.85554  (16082607)                478244.77
          3746399.12         0.84842  (16091223)
          478306.71   3745794.26        1.49211  (15050818)                478467.71
          3745411.31         1.93336  (16090507)
          478863.94   3745278.95        1.15491  (15110220)                478377.82
          3744389.90         2.56036  (15111718)
          478653.06   3744643.63        1.73118  (11062522)                477798.92
          3744537.50        47.79394  (14041207)
          477800.84   3744571.93       28.93086  (14041207)                477831.33
          3744545.49        39.03102  (14041207)
          477834.24   3744604.71       19.89652  (14041207)                477841.54
          3744628.64        16.73411  (14041207)
          477833.74   3744578.15       25.15123  (14041207)                477812.62
          3744396.90        31.93619  (11091107)
          477812.62   3744303.78       14.14735  (10020417)                478090.56
          3744281.45         6.72751  (16050618)
          478163.25   3744411.63        5.02329  (11091107)                478377.04
          3744218.74         2.94549  (11091107)
          478123.62   3744085.48        5.36802  (16050618)                478322.87
          3744055.89         3.65903  (16050618)
FF *** AERMOD - VERSION 23132  ***   *** C:\Users\Michael Tirohn\Desktop\HRAs\15496
Ramona and Webster\15496  ***        04/23/24
 *** AERMET - VERSION  16216 ***
 ***                                                                          ***
 11:09:47

                                PAGE  11
 *** MODELOPTs:    RegDFAULT  CONC  ELEV  FLGPOL  URBAN  ADJ_U*

                                *** THE   1ST HIGHEST  8-HR AVERAGE CONCENTRATION   VALUES
                                FOR SOURCE GROUP:  ALL      ***
                                    INCLUDING SOURCE(S):     VOL1        , VOL2        ,
                                    VOL3        , VOL4        , VOL5        ,
                VOL6        , VOL7        , VOL8        , VOL9        , VOL10       ,
                VOL11       , VOL12       , VOL13       ,
                VOL14       , VOL15       , VOL16       , VOL17       , VOL18       ,
                VOL19       , VOL20       , VOL21       ,
                VOL22       , VOL23       , VOL24       , VOL25       , VOL26       ,
```

VOL27 , VOL28 , . . . ,

*** DISCRETE CARTESIAN RECEPTOR POINTS ***

** CONC OF CO IN MICROGRAMS/M**3 **

X-COORD (M)	Y-COORD (M)	CONC	(YYMMDDHH)	X-COORD (M)	Y-COORD (M)	CONC	(YYMMDDHH)
477424.69	3744382.61	10.24654m	(10060508)	477213.82	3744369.96	5.39191	(16122224)
477380.46	3744305.70	6.93453	(14122324)	477400.18	3744278.74	6.50474	(14122324)
477404.46	3744266.26	6.37943	(14122324)	477670.12	3744412.08	25.98217m	(10060508)
477815.73	3744578.06	16.22677m	(10060508)	477814.74	3744606.00	14.30405m	(10060508)
477815.07	3744542.24	23.79961m	(10060508)	477823.95	3744630.32	12.96461m	(10060508)
477736.85	3744808.14	18.26366m	(10060508)	477789.77	3744794.01	17.10665m	(10060508)
477955.75	3744839.69	5.37550m	(10060508)	477957.38	3744567.40	7.05505m	(10060508)
477954.41	3744280.72	4.49986	(10020424)	477562.65	3745009.29	10.35758	(16041024)
477524.40	3745009.20	10.07594m	(10060508)	477615.67	3744987.44	12.35224	(16041024)
477490.45	3745035.09	8.10113	(10121908)	477713.00	3744991.73	8.03566	(16041024)
477475.86	3745070.32	6.73623	(10121908)	477595.28	3745069.46	7.26738	(16043008)
477694.47	3745066.20	6.22247	(16041024)	477936.57	3745026.32	3.73978m	(10060508)
477351.77	3745113.76	4.54786	(16121608)	477093.41	3745114.53	3.46051m	(10060524)
479215.36	3744652.20	0.53107	(11123024)	479236.29	3744561.65	0.52561	(11123024)
479213.08	3744725.01	0.53158	(14042608)	479213.99	3744782.35	0.54857	(14042608)
479212.63	3744856.52	0.56174	(14042608)	480888.33	3744253.54	0.17141	(11123024)
477609.25	3744101.28	4.04615	(14010524)	477767.75	3744413.46	23.41938m	(10060508)
477561.01	3744446.83	32.34002m	(10060508)	477490.45	3744456.09	32.98680m	(10060508)
477505.65	3744456.33	34.62996m	(10060508)	477849.91	3745729.07	1.30294	(16112024)
477843.14	3745423.53	1.99826	(16112024)	478155.38	3745718.86	1.03030	(14013108)
477718.88	3745130.57	4.57238	(16041024)	477462.62	3745732.62	1.38156	(16052008)
477424.48	3746103.52	0.87001	(16052008)	477839.86	3746309.85	0.74843	(16043008)
478318.10	3746021.99	0.70066	(10012124)	478237.48	3745969.16	0.75777	(10012124)
478308.53	3746385.91	0.53095	(14042524)	478244.77	3746399.12	0.55293	(16112024)
478306.71	3745794.26	0.91618	(14013108)	478467.71	3745411.31	1.04912	(14032624)
478863.94	3745278.95	0.72173	(16122424)	478377.82	3744389.90	1.80397	(15111724)
478653.06	3744643.63	1.07536m	(10060508)	477798.92	3744537.50	27.85225m	(10060508)
477800.84	3744571.93	18.22567m	(10060508)	477831.33			

```
          3744545.49       20.04071m (10060508)
          477834.24   3744604.71       13.07025m (10060508)                477841.54
          3744628.64       11.96087m (10060508)
          477833.74   3744578.15       14.68624m (10060508)                477812.62
          3744396.90       15.64458m (10060508)
          477812.62   3744303.78        7.57377  (15101624)                478090.56
          3744281.45        3.02716  (15111724)
          478163.25   3744411.63        3.00057  (15111724)                478377.04
          3744218.74        1.62055  (15111724)
          478123.62   3744085.48        2.23782  (16050824)                478322.87
          3744055.89        1.47626c (14012524)
FF *** AERMOD - VERSION 23132  ***   *** C:\Users\Michael Tirohn\Desktop\HRAs\15496
Ramona and Webster\15496  ***        04/23/24
 *** AERMET - VERSION  16216 ***
 ***                                                                        ***
 11:09:47

                                PAGE  12
 *** MODELOPTs:    RegDFAULT  CONC  ELEV  FLGPOL  URBAN  ADJ_U*

                                                  *** THE SUMMARY OF HIGHEST  1-HR RESULTS
                                                  ***


                                     ** CONC OF CO       IN
                                     MICROGRAMS/M**3                          **


                                                        DATE

                                                          NETWORK
GROUP ID                              AVERAGE CONC     (YYMMDDHH)             RECEPTOR  (XR,
YR, ZELEV, ZHILL, ZFLAG)    OF TYPE  GRID-ID
- - - - - - - - - - - - - - - - - - - - - - - - - - - - - - - - - - - - - - - - - - - - - - - -
- - - - - - - - - - - - - - - - - - - -

ALL      HIGH   1ST HIGH VALUE IS      47.79394  ON 14041207: AT (  477798.92,
3744537.50,   449.43,   449.43,    2.00)  DC


 *** RECEPTOR TYPES:  GC = GRIDCART
                      GP = GRIDPOLR
                      DC = DISCCART
                      DP = DISCPOLR
FF *** AERMOD - VERSION 23132  ***   *** C:\Users\Michael Tirohn\Desktop\HRAs\15496
Ramona and Webster\15496  ***        04/23/24
 *** AERMET - VERSION  16216 ***
 ***                                                                        ***
 11:09:47

                                PAGE  13
 *** MODELOPTs:    RegDFAULT  CONC  ELEV  FLGPOL  URBAN  ADJ_U*

                                                  *** THE SUMMARY OF HIGHEST  8-HR RESULTS
                                                  ***


                                     ** CONC OF CO       IN
                                     MICROGRAMS/M**3                          **


                                                        DATE

                                                          NETWORK
GROUP ID                              AVERAGE CONC     (YYMMDDHH)             RECEPTOR  (XR,
YR, ZELEV, ZHILL, ZFLAG)    OF TYPE  GRID-ID
```

```
- - - - - - - - - - - - - - - - - - - - - - - - - - - - - - - - - - - - - - - - - - - - - - - - - - - - - - - - - - - - - - - - - -

ALL      HIGH   1ST HIGH VALUE IS      34.62996m ON 10060508: AT (  477505.65,   3744456.33,   452.00,   452.00,    2.00)  DC


 *** RECEPTOR TYPES:  GC = GRIDCART
                      GP = GRIDPOLR
                      DC = DISCCART
                      DP = DISCPOLR
 *** AERMOD - VERSION 23132  ***   *** C:\Users\Michael Tirohn\Desktop\HRAs\15496 Ramona and Webster\15496  ***        04/23/24
 *** AERMET - VERSION  16216 ***   ***                                                                      ***        11:09:47

                              PAGE  14
 *** MODELOPTs:    RegDFAULT  CONC  ELEV  FLGPOL  URBAN  ADJ_U*

 *** Message Summary : AERMOD Model Execution ***

  --------- Summary of Total Messages --------

 A Total of            0 Fatal Error Message(s)
 A Total of            4 Warning Message(s)
 A Total of         2028 Informational Message(s)

 A Total of        43824 Hours Were Processed

 A Total of          978 Calm Hours Identified

 A Total of         1050 Missing Hours Identified (  2.40 Percent)


    ******** FATAL ERROR MESSAGES ********
               ***  NONE  ***


    ********   WARNING MESSAGES   ********
 ME W186     225       MEOPEN: THRESH_1MIN 1-min ASOS wind speed threshold used           0.50
 ME W187     225       MEOPEN: ADJ_U* Option for Stable Low Winds used in AERMET
 MX W450   17521       CHKDAT: Record Out of Sequence in Meteorological File at:  14010101
 MX W450   17521       CHKDAT: Record Out of Sequence in Meteorological File at:    2 year gap

    ************************************
    *** AERMOD Finishes Successfully ***
    ************************************


```

```
**
**************************************
**
** AERMOD Input Produced by:
** AERMOD View Ver. 12.0.0
** Lakes Environmental Software Inc.
** Date: 4/23/2024
** File: C:\Users\Alyssa Barnett\Desktop\HRA\15496 Ramona and Webster\15496 Ops NOx\15496 Ops NOx.ADI
**
**************************************
**
**
**************************************
** AERMOD Control Pathway
**************************************
**
**
CO STARTING
   TITLEONE C:\Users\Michael Tirohn\Desktop\HRAs\15496 Ramona and Webster\15496
   MODELOPT DFAULT CONC
   AVERTIME 1
   URBANOPT 2189641 Riverside_County
   POLLUTID NOX
   FLAGPOLE 2.00
   RUNORNOT RUN
   ERRORFIL "15496 Ops NOx.err"
CO FINISHED
**
**************************************
** AERMOD Source Pathway
**************************************
**
**
SO STARTING
** Source Location **
** Source ID - Type - X Coord. - Y Coord. **
   LOCATION VOL1         VOLUME     477827.947  3744751.337      448.000
   LOCATION VOL2         VOLUME     477787.987  3744752.082      448.030
   LOCATION VOL3         VOLUME     477747.536  3744752.578      448.680
   LOCATION VOL4         VOLUME     477707.580  3744753.571      449.000
   LOCATION VOL5         VOLUME     477666.880  3744753.819      449.100
   LOCATION VOL6         VOLUME     477468.674  3744902.881      450.000
   LOCATION VOL7         VOLUME     477509.563  3744902.406      450.000
   LOCATION VOL8         VOLUME     477549.976  3744901.455      450.000
   LOCATION VOL9         VOLUME     477590.865  3744901.931      450.000
   LOCATION VOL10        VOLUME     477621.294  3744901.931      449.620
   LOCATION VOL11        VOLUME     477621.294  3744861.042      449.620
   LOCATION VOL12        VOLUME     477580.405  3744861.517      450.000
   LOCATION VOL13        VOLUME     477539.992  3744861.042      450.000
   LOCATION VOL14        VOLUME     477499.578  3744861.042      450.000
   LOCATION VOL15        VOLUME     477468.198  3744861.517      450.590
   LOCATION VOL16        VOLUME     477468.198  3744821.103      450.720
   LOCATION VOL17        VOLUME     477508.136  3744821.103      450.000
   LOCATION VOL18        VOLUME     477548.550  3744820.628      450.000
   LOCATION VOL19        VOLUME     477588.488  3744820.153      450.000
   LOCATION VOL20        VOLUME     477621.294  3744820.153      449.620
   LOCATION VOL21        VOLUME     477620.819  3744779.802      449.830
   LOCATION VOL22        VOLUME     477580.405  3744780.029      450.000
   LOCATION VOL23        VOLUME     477540.549  3744780.341      450.000
   LOCATION VOL24        VOLUME     477500.589  3744780.341      450.000
   LOCATION VOL25        VOLUME     477468.324  3744780.837      450.720
   LOCATION VOL26        VOLUME     477468.324  3744740.878      450.960
   LOCATION VOL27        VOLUME     477508.283  3744740.382      450.330
   LOCATION VOL28        VOLUME     477547.994  3744740.382      450.000
   LOCATION VOL29        VOLUME     477587.954  3744740.133      450.000
```

```
     LOCATION VOL30        VOLUME     477620.219  3744739.637      450.000
     LOCATION VOL31        VOLUME     477620.219  3744699.429      450.000
     LOCATION VOL32        VOLUME     477580.508  3744700.174      450.000
     LOCATION VOL33        VOLUME     477540.549  3744700.422      450.060
     LOCATION VOL34        VOLUME     477500.589  3744700.670      450.710
     LOCATION VOL35        VOLUME     477468.820  3744700.670      451.000
     LOCATION VOL36        VOLUME     477469.068  3744660.959      451.000
     LOCATION VOL37        VOLUME     477509.028  3744660.711      451.000
     LOCATION VOL38        VOLUME     477548.987  3744660.463      450.030
     LOCATION VOL39        VOLUME     477588.947  3744660.463      450.000
     LOCATION VOL40        VOLUME     477620.716  3744660.711      450.000
     LOCATION VOL41        VOLUME     477620.716  3744620.752      450.000
     LOCATION VOL42        VOLUME     477580.756  3744620.503      450.000
     LOCATION VOL43        VOLUME     477540.797  3744620.255      450.910
     LOCATION VOL44        VOLUME     477500.837  3744620.503      451.000
     LOCATION VOL45        VOLUME     477468.820  3744620.503      451.000
     LOCATION VOL46        VOLUME     477469.068  3744580.544      451.130
     LOCATION VOL47        VOLUME     477509.028  3744580.544      451.000
     LOCATION VOL48        VOLUME     477549.235  3744580.296      451.000
     LOCATION VOL49        VOLUME     477588.698  3744580.544      450.710
     LOCATION VOL50        VOLUME     477620.964  3744580.792      450.000
     LOCATION VOL51        VOLUME     477620.716  3744540.833      450.330
     LOCATION VOL52        VOLUME     477580.976  3744540.186      450.980
     LOCATION VOL53        VOLUME     477540.895  3744540.124      451.000
     LOCATION VOL54        VOLUME     477500.599  3744540.335      451.340
     LOCATION VOL55        VOLUME     477468.952  3744540.546      451.860
     LOCATION VOL56        VOLUME     477468.741  3744500.249      452.000
     LOCATION VOL57        VOLUME     477508.827  3744500.249      451.910
     LOCATION VOL58        VOLUME     477549.123  3744499.827      451.020
     LOCATION VOL59        VOLUME     477589.631  3744500.038      451.000
     LOCATION VOL60        VOLUME     477620.222  3744500.249      450.950
     LOCATION VOL61        VOLUME     477660.729  3744510.587      450.160
     LOCATION VOL62        VOLUME     477700.604  3744510.587      450.000
     LOCATION VOL63        VOLUME     477741.111  3744510.376      450.000
     LOCATION VOL64        VOLUME     477781.197  3744510.165      450.000
     LOCATION VOL65        VOLUME     477821.915  3744510.376      449.490
     LOCATION VOL66        VOLUME     477823.392  3744451.303      450.000
     LOCATION VOL67        VOLUME     477783.095  3744451.303      450.000
     LOCATION VOL68        VOLUME     477742.588  3744451.303      450.290
     LOCATION VOL69        VOLUME     477702.503  3744451.092      450.960
     LOCATION VOL70        VOLUME     477662.417  3744451.092      451.000
     LOCATION VOL71        VOLUME     477621.699  3744451.303      451.000
     LOCATION VOL72        VOLUME     477822.126  3744480.629      449.960
     LOCATION VOL73        VOLUME     477781.830  3744480.629      450.000
     LOCATION VOL74        VOLUME     477741.322  3744480.418      450.000
     LOCATION VOL75        VOLUME     477701.026  3744480.418      450.510
     LOCATION VOL76        VOLUME     477660.518  3744480.418      450.670
     LOCATION VOL77        VOLUME     477620.644  3744480.418      451.000
     LOCATION VOL78        VOLUME     477581.613  3744484.215      451.000
     LOCATION VOL79        VOLUME     477541.106  3744484.637      451.560
     LOCATION VOL80        VOLUME     477501.232  3744484.215      452.000
     LOCATION VOL81        VOLUME     477468.952  3744484.004      452.000
** Source Parameters **
     SRCPARAM VOL1         0.0004674521     5.000     9.349     1.400
     SRCPARAM VOL2         0.0004674521     5.000     9.349     1.400
     SRCPARAM VOL3         0.0004674521     5.000     9.349     1.400
     SRCPARAM VOL4         0.0004674521     5.000     9.349     1.400
     SRCPARAM VOL5         0.0004674521     5.000     9.349     1.400
     SRCPARAM VOL6         0.0004674521     5.000     9.349     1.400
     SRCPARAM VOL7         0.0004674521     5.000     9.349     1.400
     SRCPARAM VOL8         0.0004674521     5.000     9.349     1.400
     SRCPARAM VOL9         0.0004674521     5.000     9.349     1.400
     SRCPARAM VOL10        0.0004674521     5.000     9.349     1.400
     SRCPARAM VOL11        0.0004674521     5.000     9.349     1.400
     SRCPARAM VOL12        0.0004674521     5.000     9.349     1.400
     SRCPARAM VOL13        0.0004674521     5.000     9.349     1.400
```

```
      SRCPARAM VOL14        0.0004674521     5.000     9.349     1.400
      SRCPARAM VOL15        0.0004674521     5.000     9.349     1.400
      SRCPARAM VOL16        0.0004674521     5.000     9.349     1.400
      SRCPARAM VOL17        0.0004674521     5.000     9.349     1.400
      SRCPARAM VOL18        0.0004674521     5.000     9.349     1.400
      SRCPARAM VOL19        0.0004674521     5.000     9.349     1.400
      SRCPARAM VOL20        0.0004674521     5.000     9.349     1.400
      SRCPARAM VOL21        0.0004674521     5.000     9.349     1.400
      SRCPARAM VOL22        0.0004674521     5.000     9.349     1.400
      SRCPARAM VOL23        0.0004674521     5.000     9.349     1.400
      SRCPARAM VOL24        0.0004674521     5.000     9.349     1.400
      SRCPARAM VOL25        0.0004674521     5.000     9.349     1.400
      SRCPARAM VOL26        0.0004674521     5.000     9.349     1.400
      SRCPARAM VOL27        0.0004674521     5.000     9.349     1.400
      SRCPARAM VOL28        0.0004674521     5.000     9.349     1.400
      SRCPARAM VOL29        0.0004674521     5.000     9.349     1.400
      SRCPARAM VOL30        0.0004674521     5.000     9.349     1.400
      SRCPARAM VOL31        0.0004674521     5.000     9.349     1.400
      SRCPARAM VOL32        0.0004674521     5.000     9.349     1.400
      SRCPARAM VOL33        0.0004674521     5.000     9.349     1.400
      SRCPARAM VOL34        0.0004674521     5.000     9.349     1.400
      SRCPARAM VOL35        0.0004674521     5.000     9.349     1.400
      SRCPARAM VOL36        0.0004674521     5.000     9.349     1.400
      SRCPARAM VOL37        0.0004674521     5.000     9.349     1.400
      SRCPARAM VOL38        0.0004674521     5.000     9.349     1.400
      SRCPARAM VOL39        0.0004674521     5.000     9.349     1.400
      SRCPARAM VOL40        0.0004674521     5.000     9.349     1.400
      SRCPARAM VOL41        0.0004674521     5.000     9.349     1.400
      SRCPARAM VOL42        0.0004674521     5.000     9.349     1.400
      SRCPARAM VOL43        0.0004674521     5.000     9.349     1.400
      SRCPARAM VOL44        0.0004674521     5.000     9.349     1.400
      SRCPARAM VOL45        0.0004674521     5.000     9.349     1.400
      SRCPARAM VOL46        0.0004674521     5.000     9.349     1.400
      SRCPARAM VOL47        0.0004674521     5.000     9.349     1.400
      SRCPARAM VOL48        0.0004674521     5.000     9.349     1.400
      SRCPARAM VOL49        0.0004674521     5.000     9.349     1.400
      SRCPARAM VOL50        0.0004674521     5.000     9.349     1.400
      SRCPARAM VOL51        0.0004674521     5.000     9.349     1.400
      SRCPARAM VOL52        0.0004674521     5.000     9.349     1.400
      SRCPARAM VOL53        0.0004674521     5.000     9.349     1.400
      SRCPARAM VOL54        0.0004674521     5.000     9.349     1.400
      SRCPARAM VOL55        0.0004674521     5.000     9.349     1.400
      SRCPARAM VOL56        0.0004674521     5.000     9.349     1.400
      SRCPARAM VOL57        0.0004674521     5.000     9.349     1.400
      SRCPARAM VOL58        0.0004674521     5.000     9.349     1.400
      SRCPARAM VOL59        0.0004674521     5.000     9.349     1.400
      SRCPARAM VOL60        0.0004674521     5.000     9.349     1.400
      SRCPARAM VOL61        0.0004674521     5.000     9.349     1.400
      SRCPARAM VOL62        0.0004674521     5.000     9.349     1.400
      SRCPARAM VOL63        0.0004674521     5.000     9.349     1.400
      SRCPARAM VOL64        0.0004674521     5.000     9.349     1.400
      SRCPARAM VOL65        0.0004674521     5.000     9.349     1.400
      SRCPARAM VOL66        0.0004674521     5.000     9.349     1.400
      SRCPARAM VOL67        0.0004674521     5.000     9.349     1.400
      SRCPARAM VOL68        0.0004674521     5.000     9.349     1.400
      SRCPARAM VOL69        0.0004674521     5.000     9.349     1.400
      SRCPARAM VOL70        0.0004674521     5.000     9.349     1.400
      SRCPARAM VOL71        0.0004674521     5.000     9.349     1.400
      SRCPARAM VOL72        0.0004674521     5.000     9.349     1.400
      SRCPARAM VOL73        0.0004674521     5.000     9.349     1.400
      SRCPARAM VOL74        0.0004674521     5.000     9.349     1.400
      SRCPARAM VOL75        0.0004674521     5.000     9.349     1.400
      SRCPARAM VOL76        0.0004674521     5.000     9.349     1.400
      SRCPARAM VOL77        0.0004674521     5.000     9.349     1.400
      SRCPARAM VOL78        0.0004674521     5.000     9.349     1.400
      SRCPARAM VOL79        0.0004674521     5.000     9.349     1.400
```

```
   SRCPARAM VOL80        0.0004674521     5.000     9.349     1.400
   SRCPARAM VOL81        0.0004674521     5.000     9.349     1.400
   URBANSRC ALL
   SRCGROUP ALL
SO FINISHED
**
**********************************
** AERMOD Receptor Pathway
**********************************
**
**
RE STARTING
   INCLUDED "15496 Ops NOx.rou"
RE FINISHED
**
**********************************
** AERMOD Meteorology Pathway
**********************************
**
**
ME STARTING
   SURFFILE PERI_V9_ADJU\PERI_v9.SFC
   PROFFILE PERI_V9_ADJU\PERI_v9.PFL
   SURFDATA 3171 2010
   UAIRDATA 3190 2010
   SITEDATA 99999 2010
   PROFBASE 442.0 METERS
ME FINISHED
**
**********************************
** AERMOD Output Pathway
**********************************
**
**
OU STARTING
   RECTABLE ALLAVE 1ST
   RECTABLE 1 1ST
** Auto-Generated Plotfiles
   PLOTFILE 1 ALL 1ST "15496 OPS NOX.AD\01H1GALL.PLT" 31
   SUMMFILE "15496 Ops NOx.sum"
OU FINISHED
**
**********************************
** Project Parameters
**********************************
** PROJCTN  CoordinateSystemUTM
** DESCPTN  UTM: Universal Transverse Mercator
** DATUM    North American Datum 1983
** DTMRGN   CONUS
** UNITS    m
** ZONE     11
** ZONEINX  0
**

```

```
**
**************************************
**
** AERMOD Input Produced by:
** AERMOD View Ver. 12.0.0
** Lakes Environmental Software Inc.
** Date: 4/23/2024
** File: C:\Users\Alyssa Barnett\Desktop\HRA\15496 Ramona and Webster\15496 Ops NOx\15496 Ops NOx.ADI
**
**************************************
**
**
**************************************
** AERMOD Control Pathway
**************************************
**
**
CO STARTING
   TITLEONE C:\Users\Michael Tirohn\Desktop\HRAs\15496 Ramona and Webster\15496
   MODELOPT DFAULT CONC
   AVERTIME 1
   URBANOPT 2189641 Riverside_County
   POLLUTID NOX
   FLAGPOLE 2.00
   RUNORNOT RUN
   ERRORFIL "15496 Ops NOx.err"
CO FINISHED
**
**************************************
** AERMOD Source Pathway
**************************************
**
**
SO STARTING
** Source Location **
** Source ID - Type - X Coord. - Y Coord. **
   LOCATION VOL1         VOLUME     477827.947  3744751.337      448.000
   LOCATION VOL2         VOLUME     477787.987  3744752.082      448.030
   LOCATION VOL3         VOLUME     477747.536  3744752.578      448.680
   LOCATION VOL4         VOLUME     477707.580  3744753.571      449.000
   LOCATION VOL5         VOLUME     477666.880  3744753.819      449.100
   LOCATION VOL6         VOLUME     477468.674  3744902.881      450.000
   LOCATION VOL7         VOLUME     477509.563  3744902.406      450.000
   LOCATION VOL8         VOLUME     477549.976  3744901.455      450.000
   LOCATION VOL9         VOLUME     477590.865  3744901.931      450.000
   LOCATION VOL10        VOLUME     477621.294  3744901.931      449.620
   LOCATION VOL11        VOLUME     477621.294  3744861.042      449.620
   LOCATION VOL12        VOLUME     477580.405  3744861.517      450.000
   LOCATION VOL13        VOLUME     477539.992  3744861.042      450.000
   LOCATION VOL14        VOLUME     477499.578  3744861.042      450.000
   LOCATION VOL15        VOLUME     477468.198  3744861.517      450.590
   LOCATION VOL16        VOLUME     477468.198  3744821.103      450.720
   LOCATION VOL17        VOLUME     477508.136  3744821.103      450.000
   LOCATION VOL18        VOLUME     477548.550  3744820.628      450.000
   LOCATION VOL19        VOLUME     477588.488  3744820.153      450.000
   LOCATION VOL20        VOLUME     477621.294  3744820.153      449.620
   LOCATION VOL21        VOLUME     477620.819  3744779.802      449.830
   LOCATION VOL22        VOLUME     477580.405  3744780.029      450.000
   LOCATION VOL23        VOLUME     477540.549  3744780.341      450.000
   LOCATION VOL24        VOLUME     477500.589  3744780.341      450.000
   LOCATION VOL25        VOLUME     477468.324  3744780.837      450.720
   LOCATION VOL26        VOLUME     477468.324  3744740.878      450.960
   LOCATION VOL27        VOLUME     477508.283  3744740.382      450.330
   LOCATION VOL28        VOLUME     477547.994  3744740.382      450.000
   LOCATION VOL29        VOLUME     477587.954  3744740.133      450.000
```

```
     LOCATION VOL30        VOLUME     477620.219  3744739.637      450.000
     LOCATION VOL31        VOLUME     477620.219  3744699.429      450.000
     LOCATION VOL32        VOLUME     477580.508  3744700.174      450.000
     LOCATION VOL33        VOLUME     477540.549  3744700.422      450.060
     LOCATION VOL34        VOLUME     477500.589  3744700.670      450.710
     LOCATION VOL35        VOLUME     477468.820  3744700.670      451.000
     LOCATION VOL36        VOLUME     477469.068  3744660.959      451.000
     LOCATION VOL37        VOLUME     477509.028  3744660.711      451.000
     LOCATION VOL38        VOLUME     477548.987  3744660.463      450.030
     LOCATION VOL39        VOLUME     477588.947  3744660.463      450.000
     LOCATION VOL40        VOLUME     477620.716  3744660.711      450.000
     LOCATION VOL41        VOLUME     477620.716  3744620.752      450.000
     LOCATION VOL42        VOLUME     477580.756  3744620.503      450.000
     LOCATION VOL43        VOLUME     477540.797  3744620.255      450.910
     LOCATION VOL44        VOLUME     477500.837  3744620.503      451.000
     LOCATION VOL45        VOLUME     477468.820  3744620.503      451.000
     LOCATION VOL46        VOLUME     477469.068  3744580.544      451.130
     LOCATION VOL47        VOLUME     477509.028  3744580.544      451.000
     LOCATION VOL48        VOLUME     477549.235  3744580.296      451.000
     LOCATION VOL49        VOLUME     477588.698  3744580.544      450.710
     LOCATION VOL50        VOLUME     477620.964  3744580.792      450.000
     LOCATION VOL51        VOLUME     477620.716  3744540.833      450.330
     LOCATION VOL52        VOLUME     477580.976  3744540.186      450.980
     LOCATION VOL53        VOLUME     477540.895  3744540.124      451.000
     LOCATION VOL54        VOLUME     477500.599  3744540.335      451.340
     LOCATION VOL55        VOLUME     477468.952  3744540.546      451.860
     LOCATION VOL56        VOLUME     477468.741  3744500.249      452.000
     LOCATION VOL57        VOLUME     477508.827  3744500.249      451.910
     LOCATION VOL58        VOLUME     477549.123  3744499.827      451.020
     LOCATION VOL59        VOLUME     477589.631  3744500.038      451.000
     LOCATION VOL60        VOLUME     477620.222  3744500.249      450.950
     LOCATION VOL61        VOLUME     477660.729  3744510.587      450.160
     LOCATION VOL62        VOLUME     477700.604  3744510.587      450.000
     LOCATION VOL63        VOLUME     477741.111  3744510.376      450.000
     LOCATION VOL64        VOLUME     477781.197  3744510.165      450.000
     LOCATION VOL65        VOLUME     477821.915  3744510.376      449.490
     LOCATION VOL66        VOLUME     477823.392  3744451.303      450.000
     LOCATION VOL67        VOLUME     477783.095  3744451.303      450.000
     LOCATION VOL68        VOLUME     477742.588  3744451.303      450.290
     LOCATION VOL69        VOLUME     477702.503  3744451.092      450.960
     LOCATION VOL70        VOLUME     477662.417  3744451.092      451.000
     LOCATION VOL71        VOLUME     477621.699  3744451.303      451.000
     LOCATION VOL72        VOLUME     477822.126  3744480.629      449.960
     LOCATION VOL73        VOLUME     477781.830  3744480.629      450.000
     LOCATION VOL74        VOLUME     477741.322  3744480.418      450.000
     LOCATION VOL75        VOLUME     477701.026  3744480.418      450.510
     LOCATION VOL76        VOLUME     477660.518  3744480.418      450.670
     LOCATION VOL77        VOLUME     477620.644  3744480.418      451.000
     LOCATION VOL78        VOLUME     477581.613  3744484.215      451.000
     LOCATION VOL79        VOLUME     477541.106  3744484.637      451.560
     LOCATION VOL80        VOLUME     477501.232  3744484.215      452.000
     LOCATION VOL81        VOLUME     477468.952  3744484.004      452.000
** Source Parameters **
     SRCPARAM VOL1         0.0004674521     5.000     9.349     1.400
     SRCPARAM VOL2         0.0004674521     5.000     9.349     1.400
     SRCPARAM VOL3         0.0004674521     5.000     9.349     1.400
     SRCPARAM VOL4         0.0004674521     5.000     9.349     1.400
     SRCPARAM VOL5         0.0004674521     5.000     9.349     1.400
     SRCPARAM VOL6         0.0004674521     5.000     9.349     1.400
     SRCPARAM VOL7         0.0004674521     5.000     9.349     1.400
     SRCPARAM VOL8         0.0004674521     5.000     9.349     1.400
     SRCPARAM VOL9         0.0004674521     5.000     9.349     1.400
     SRCPARAM VOL10        0.0004674521     5.000     9.349     1.400
     SRCPARAM VOL11        0.0004674521     5.000     9.349     1.400
     SRCPARAM VOL12        0.0004674521     5.000     9.349     1.400
     SRCPARAM VOL13        0.0004674521     5.000     9.349     1.400
```

```
      SRCPARAM VOL14        0.0004674521     5.000     9.349     1.400
      SRCPARAM VOL15        0.0004674521     5.000     9.349     1.400
      SRCPARAM VOL16        0.0004674521     5.000     9.349     1.400
      SRCPARAM VOL17        0.0004674521     5.000     9.349     1.400
      SRCPARAM VOL18        0.0004674521     5.000     9.349     1.400
      SRCPARAM VOL19        0.0004674521     5.000     9.349     1.400
      SRCPARAM VOL20        0.0004674521     5.000     9.349     1.400
      SRCPARAM VOL21        0.0004674521     5.000     9.349     1.400
      SRCPARAM VOL22        0.0004674521     5.000     9.349     1.400
      SRCPARAM VOL23        0.0004674521     5.000     9.349     1.400
      SRCPARAM VOL24        0.0004674521     5.000     9.349     1.400
      SRCPARAM VOL25        0.0004674521     5.000     9.349     1.400
      SRCPARAM VOL26        0.0004674521     5.000     9.349     1.400
      SRCPARAM VOL27        0.0004674521     5.000     9.349     1.400
      SRCPARAM VOL28        0.0004674521     5.000     9.349     1.400
      SRCPARAM VOL29        0.0004674521     5.000     9.349     1.400
      SRCPARAM VOL30        0.0004674521     5.000     9.349     1.400
      SRCPARAM VOL31        0.0004674521     5.000     9.349     1.400
      SRCPARAM VOL32        0.0004674521     5.000     9.349     1.400
      SRCPARAM VOL33        0.0004674521     5.000     9.349     1.400
      SRCPARAM VOL34        0.0004674521     5.000     9.349     1.400
      SRCPARAM VOL35        0.0004674521     5.000     9.349     1.400
      SRCPARAM VOL36        0.0004674521     5.000     9.349     1.400
      SRCPARAM VOL37        0.0004674521     5.000     9.349     1.400
      SRCPARAM VOL38        0.0004674521     5.000     9.349     1.400
      SRCPARAM VOL39        0.0004674521     5.000     9.349     1.400
      SRCPARAM VOL40        0.0004674521     5.000     9.349     1.400
      SRCPARAM VOL41        0.0004674521     5.000     9.349     1.400
      SRCPARAM VOL42        0.0004674521     5.000     9.349     1.400
      SRCPARAM VOL43        0.0004674521     5.000     9.349     1.400
      SRCPARAM VOL44        0.0004674521     5.000     9.349     1.400
      SRCPARAM VOL45        0.0004674521     5.000     9.349     1.400
      SRCPARAM VOL46        0.0004674521     5.000     9.349     1.400
      SRCPARAM VOL47        0.0004674521     5.000     9.349     1.400
      SRCPARAM VOL48        0.0004674521     5.000     9.349     1.400
      SRCPARAM VOL49        0.0004674521     5.000     9.349     1.400
      SRCPARAM VOL50        0.0004674521     5.000     9.349     1.400
      SRCPARAM VOL51        0.0004674521     5.000     9.349     1.400
      SRCPARAM VOL52        0.0004674521     5.000     9.349     1.400
      SRCPARAM VOL53        0.0004674521     5.000     9.349     1.400
      SRCPARAM VOL54        0.0004674521     5.000     9.349     1.400
      SRCPARAM VOL55        0.0004674521     5.000     9.349     1.400
      SRCPARAM VOL56        0.0004674521     5.000     9.349     1.400
      SRCPARAM VOL57        0.0004674521     5.000     9.349     1.400
      SRCPARAM VOL58        0.0004674521     5.000     9.349     1.400
      SRCPARAM VOL59        0.0004674521     5.000     9.349     1.400
      SRCPARAM VOL60        0.0004674521     5.000     9.349     1.400
      SRCPARAM VOL61        0.0004674521     5.000     9.349     1.400
      SRCPARAM VOL62        0.0004674521     5.000     9.349     1.400
      SRCPARAM VOL63        0.0004674521     5.000     9.349     1.400
      SRCPARAM VOL64        0.0004674521     5.000     9.349     1.400
      SRCPARAM VOL65        0.0004674521     5.000     9.349     1.400
      SRCPARAM VOL66        0.0004674521     5.000     9.349     1.400
      SRCPARAM VOL67        0.0004674521     5.000     9.349     1.400
      SRCPARAM VOL68        0.0004674521     5.000     9.349     1.400
      SRCPARAM VOL69        0.0004674521     5.000     9.349     1.400
      SRCPARAM VOL70        0.0004674521     5.000     9.349     1.400
      SRCPARAM VOL71        0.0004674521     5.000     9.349     1.400
      SRCPARAM VOL72        0.0004674521     5.000     9.349     1.400
      SRCPARAM VOL73        0.0004674521     5.000     9.349     1.400
      SRCPARAM VOL74        0.0004674521     5.000     9.349     1.400
      SRCPARAM VOL75        0.0004674521     5.000     9.349     1.400
      SRCPARAM VOL76        0.0004674521     5.000     9.349     1.400
      SRCPARAM VOL77        0.0004674521     5.000     9.349     1.400
      SRCPARAM VOL78        0.0004674521     5.000     9.349     1.400
      SRCPARAM VOL79        0.0004674521     5.000     9.349     1.400
```

```
   SRCPARAM VOL80        0.0004674521     5.000     9.349     1.400
   SRCPARAM VOL81        0.0004674521     5.000     9.349     1.400
   URBANSRC ALL
   SRCGROUP ALL
SO FINISHED
**
**********************************
** AERMOD Receptor Pathway
**********************************
**
**
RE STARTING
   INCLUDED "15496 Ops NOx.rou"
RE FINISHED
**
**********************************
** AERMOD Meteorology Pathway
**********************************
**
**
ME STARTING
   SURFFILE PERI_V9_ADJU\PERI_v9.SFC
   PROFFILE PERI_V9_ADJU\PERI_v9.PFL
   SURFDATA 3171 2010
   UAIRDATA 3190 2010
   SITEDATA 99999 2010
   PROFBASE 442.0 METERS
ME FINISHED
**
**********************************
** AERMOD Output Pathway
**********************************
**
**
OU STARTING
   RECTABLE ALLAVE 1ST
   RECTABLE 1 1ST
** Auto-Generated Plotfiles
   PLOTFILE 1 ALL 1ST "15496 OPS NOX.AD\01H1GALL.PLT" 31
   SUMMFILE "15496 Ops NOx.sum"
OU FINISHED


  *** Message Summary For AERMOD Model Setup ***

  --------- Summary of Total Messages --------

 A Total of            0 Fatal Error Message(s)
 A Total of            2 Warning Message(s)
 A Total of            0 Informational Message(s)


    ******** FATAL ERROR MESSAGES ********
              ***  NONE  ***


    ********   WARNING MESSAGES   ********
 ME W186     225       MEOPEN: THRESH_1MIN 1-min ASOS wind speed threshold
 used           0.50
 ME W187     225       MEOPEN: ADJ_U* Option for Stable Low Winds used in
 AERMET

 *********************************
 *** SETUP Finishes Successfully ***
 *********************************
```

```
FF *** AERMOD - VERSION 23132  ***   *** C:\Users\Michael Tirohn\Desktop\HRAs\15496 Ramona and Webster\15496  ***        04/23/24
 *** AERMET - VERSION  16216 ***   ***                                                                         ***      11:32:23

                             PAGE   1
 *** MODELOPTs:    RegDFAULT  CONC  ELEV  FLGPOL  URBAN  ADJ_U*

                                                ***     MODEL SETUP OPTIONS SUMMARY       ***
 - - - - - - - - - - - - - - - - - - - - - - - - - - - - - - - - - - - - - - - - - - - - - - - - - - - - - - - - - - - - - - - -

 ** Model Options Selected:
      * Model Uses Regulatory DEFAULT Options
      * Model Is Setup For Calculation of Average CONCentration Values.
      * NO GAS DEPOSITION Data Provided.
      * NO PARTICLE DEPOSITION Data Provided.
      * Model Uses NO DRY DEPLETION. DDPLETE  =  F
      * Model Uses NO WET DEPLETION. WETDPLT  =  F
      * Stack-tip Downwash.
      * Model Accounts for ELEVated Terrain Effects.
      * Use Calms Processing Routine.
      * Use Missing Data Processing Routine.
      * No Exponential Decay.
      * Model Uses URBAN Dispersion Algorithm for the SBL for    81 Source(s),
        for Total of    1 Urban Area(s):
   Urban Population =   2189641.0 ;  Urban Roughness Length =  1.000 m
      * Urban Roughness Length of 1.0 Meter Used.
      * ADJ_U*   - Use ADJ_U* option for SBL in AERMET
      * CCVR_Sub - Meteorological data includes CCVR substitutions
      * TEMP_Sub - Meteorological data includes TEMP substitutions
      * Model Accepts FLAGPOLE Receptor . Heights.
      * The User Specified a Pollutant Type of: NOX

 **Model Calculates  1 Short Term Average(s) of:   1-HR

 **This Run Includes:     81 Source(s);       1 Source Group(s); and      66 Receptor(s)

               with:      0 POINT(s), including
                          0 POINTCAP(s) and      0 POINTHOR(s)
                and:     81 VOLUME source(s)
                and:      0 AREA type source(s)
                and:      0 LINE source(s)
                and:      0 RLINE/RLINEXT source(s)
                and:      0 OPENPIT source(s)
                and:      0 BUOYANT LINE source(s) with a total of     0 line(s)
                and:      0 SWPOINT source(s)


 **Model Set To Continue RUNning After the Setup Testing.

 **The AERMET Input Meteorological Data Version Date:  16216

 **Output Options Selected:
          Model Outputs Tables of Highest Short Term Values by Receptor (RECTABLE Keyword)
          Model Outputs External File(s) of High Values for Plotting (PLOTFILE Keyword)
          Model Outputs Separate Summary File of High Ranked Values (SUMMFILE Keyword)

 **NOTE:  The Following Flags May Appear Following CONC Values:  c for Calm Hours
                                                                 m for Missing Hours
                                                                 b for Both Calm and Missing Hours

 **Misc. Inputs:  Base Elev. for Pot. Temp. Profile (m MSL) =   442.00 ;  Decay Coef.
```

```
      =    0.000     ;  Rot. Angle =     0.0
321                     Emission Units = GRAMS/SEC                          ;  Emission
                        Rate Unit Factor =   0.10000E+07
322                     Output Units   = MICROGRAMS/M**3
323
324   **Approximate Storage Requirements of Model =      3.5 MB of RAM.
325
326   **Input Runstream File:
      aermod.inp

327   **Output Print File:
      aermod.out

328
329   **Detailed Error/Message File:   15496 Ops
      NOx.err
330   **File for Summary of Results:   15496 Ops
      NOx.sum
331   FF *** AERMOD - VERSION 23132  ***   *** C:\Users\Michael Tirohn\Desktop\HRAs\15496
      Ramona and Webster\15496  ***        04/23/24
332    *** AERMET - VERSION  16216 ***
       ***                                                                  ***
       11:32:23
333
                                  PAGE   2
334   *** MODELOPTs:    RegDFAULT  CONC  ELEV  FLGPOL  URBAN  ADJ_U*
335
336
337                                                  *** VOLUME SOURCE DATA ***
338
339                 NUMBER EMISSION RATE                      BASE    RELEASE    INIT.
                    INIT.   URBAN  EMISSION RATE   AIRCRAFT
340     SOURCE       PART.  (GRAMS/SEC)     X         Y      ELEV.   HEIGHT      SY
        SZ     SOURCE  SCALAR VARY
341       ID         CATS.               (METERS) (METERS) (METERS) (METERS) (METERS)
          (METERS)             BY
342   - - - - - - - - - - - - - - - - - - - - - - - - - - - - - - - - - - - - - - - - - - -
      - - - - - - - - - - - - - - - - - - -
343
344   VOL1             0   0.46745E-03  477827.9 3744751.3   448.0     5.00     9.35
      1.40     YES                    NO
345   VOL2             0   0.46745E-03  477788.0 3744752.1   448.0     5.00     9.35
      1.40     YES                    NO
346   VOL3             0   0.46745E-03  477747.5 3744752.6   448.7     5.00     9.35
      1.40     YES                    NO
347   VOL4             0   0.46745E-03  477707.6 3744753.6   449.0     5.00     9.35
      1.40     YES                    NO
348   VOL5             0   0.46745E-03  477666.9 3744753.8   449.1     5.00     9.35
      1.40     YES                    NO
349   VOL6             0   0.46745E-03  477468.7 3744902.9   450.0     5.00     9.35
      1.40     YES                    NO
350   VOL7             0   0.46745E-03  477509.6 3744902.4   450.0     5.00     9.35
      1.40     YES                    NO
351   VOL8             0   0.46745E-03  477550.0 3744901.5   450.0     5.00     9.35
      1.40     YES                    NO
352   VOL9             0   0.46745E-03  477590.9 3744901.9   450.0     5.00     9.35
      1.40     YES                    NO
353   VOL10            0   0.46745E-03  477621.3 3744901.9   449.6     5.00     9.35
      1.40     YES                    NO
354   VOL11            0   0.46745E-03  477621.3 3744861.0   449.6     5.00     9.35
      1.40     YES                    NO
355   VOL12            0   0.46745E-03  477580.4 3744861.5   450.0     5.00     9.35
      1.40     YES                    NO
356   VOL13            0   0.46745E-03  477540.0 3744861.0   450.0     5.00     9.35
      1.40     YES                    NO
357   VOL14            0   0.46745E-03  477499.6 3744861.0   450.0     5.00     9.35
```

```
      1.40     YES                    NO
358   VOL15            0   0.46745E-03  477468.2 3744861.5   450.6     5.00     9.35
      1.40     YES                    NO
359   VOL16            0   0.46745E-03  477468.2 3744821.1   450.7     5.00     9.35
      1.40     YES                    NO
360   VOL17            0   0.46745E-03  477508.1 3744821.1   450.0     5.00     9.35
      1.40     YES                    NO
361   VOL18            0   0.46745E-03  477548.5 3744820.6   450.0     5.00     9.35
      1.40     YES                    NO
362   VOL19            0   0.46745E-03  477588.5 3744820.2   450.0     5.00     9.35
      1.40     YES                    NO
363   VOL20            0   0.46745E-03  477621.3 3744820.2   449.6     5.00     9.35
      1.40     YES                    NO
364   VOL21            0   0.46745E-03  477620.8 3744779.8   449.8     5.00     9.35
      1.40     YES                    NO
365   VOL22            0   0.46745E-03  477580.4 3744780.0   450.0     5.00     9.35
      1.40     YES                    NO
366   VOL23            0   0.46745E-03  477540.5 3744780.3   450.0     5.00     9.35
      1.40     YES                    NO
367   VOL24            0   0.46745E-03  477500.6 3744780.3   450.0     5.00     9.35
      1.40     YES                    NO
368   VOL25            0   0.46745E-03  477468.3 3744780.8   450.7     5.00     9.35
      1.40     YES                    NO
369   VOL26            0   0.46745E-03  477468.3 3744740.9   451.0     5.00     9.35
      1.40     YES                    NO
370   VOL27            0   0.46745E-03  477508.3 3744740.4   450.3     5.00     9.35
      1.40     YES                    NO
371   VOL28            0   0.46745E-03  477548.0 3744740.4   450.0     5.00     9.35
      1.40     YES                    NO
372   VOL29            0   0.46745E-03  477588.0 3744740.1   450.0     5.00     9.35
      1.40     YES                    NO
373   VOL30            0   0.46745E-03  477620.2 3744739.6   450.0     5.00     9.35
      1.40     YES                    NO
374   VOL31            0   0.46745E-03  477620.2 3744699.4   450.0     5.00     9.35
      1.40     YES                    NO
375   VOL32            0   0.46745E-03  477580.5 3744700.2   450.0     5.00     9.35
      1.40     YES                    NO
376   VOL33            0   0.46745E-03  477540.5 3744700.4   450.1     5.00     9.35
      1.40     YES                    NO
377   VOL34            0   0.46745E-03  477500.6 3744700.7   450.7     5.00     9.35
      1.40     YES                    NO
378   VOL35            0   0.46745E-03  477468.8 3744700.7   451.0     5.00     9.35
      1.40     YES                    NO
379   VOL36            0   0.46745E-03  477469.1 3744661.0   451.0     5.00     9.35
      1.40     YES                    NO
380   VOL37            0   0.46745E-03  477509.0 3744660.7   451.0     5.00     9.35
      1.40     YES                    NO
381   VOL38            0   0.46745E-03  477549.0 3744660.5   450.0     5.00     9.35
      1.40     YES                    NO
382   VOL39            0   0.46745E-03  477588.9 3744660.5   450.0     5.00     9.35
      1.40     YES                    NO
383   VOL40            0   0.46745E-03  477620.7 3744660.7   450.0     5.00     9.35
      1.40     YES                    NO
384   FF *** AERMOD - VERSION 23132  ***   *** C:\Users\Michael Tirohn\Desktop\HRAs\15496
      Ramona and Webster\15496  ***        04/23/24
385    *** AERMET - VERSION  16216 ***
       ***                                                                    ***
       11:32:23
386
                                    PAGE   3
387    *** MODELOPTs:    RegDFAULT  CONC  ELEV  FLGPOL  URBAN  ADJ_U*
388
389
390                                                  *** VOLUME SOURCE DATA ***
391
392                 NUMBER EMISSION RATE                      BASE    RELEASE    INIT.
```

	SOURCE ID	INIT. PART. CATS.	URBAN SOURCE	EMISSION RATE (GRAMS/SEC)	X (METERS)	Y (METERS)	ELEV. (METERS)	AIRCRAFT HEIGHT (METERS)	SY (METERS)	SZ (METERS)	SCALAR VARY BY
397	VOL41	0		0.46745E-03	477620.7	3744620.8	450.0	5.00	9.35	1.40	YES
398	VOL42	0		0.46745E-03	477580.8	3744620.5	450.0	5.00	9.35	1.40	YES
399	VOL43	0		0.46745E-03	477540.8	3744620.3	450.9	5.00	9.35	1.40	YES
400	VOL44	0		0.46745E-03	477500.8	3744620.5	451.0	5.00	9.35	1.40	YES
401	VOL45	0		0.46745E-03	477468.8	3744620.5	451.0	5.00	9.35	1.40	YES
402	VOL46	0		0.46745E-03	477469.1	3744580.5	451.1	5.00	9.35	1.40	YES
403	VOL47	0		0.46745E-03	477509.0	3744580.5	451.0	5.00	9.35	1.40	YES
404	VOL48	0		0.46745E-03	477549.2	3744580.3	451.0	5.00	9.35	1.40	YES
405	VOL49	0		0.46745E-03	477588.7	3744580.5	450.7	5.00	9.35	1.40	YES
406	VOL50	0		0.46745E-03	477621.0	3744580.8	450.0	5.00	9.35	1.40	YES
407	VOL51	0		0.46745E-03	477620.7	3744540.8	450.3	5.00	9.35	1.40	YES
408	VOL52	0		0.46745E-03	477581.0	3744540.2	451.0	5.00	9.35	1.40	YES
409	VOL53	0		0.46745E-03	477540.9	3744540.1	451.0	5.00	9.35	1.40	YES
410	VOL54	0		0.46745E-03	477500.6	3744540.3	451.3	5.00	9.35	1.40	YES
411	VOL55	0		0.46745E-03	477469.0	3744540.5	451.9	5.00	9.35	1.40	YES
412	VOL56	0		0.46745E-03	477468.7	3744500.2	452.0	5.00	9.35	1.40	YES
413	VOL57	0		0.46745E-03	477508.8	3744500.2	451.9	5.00	9.35	1.40	YES
414	VOL58	0		0.46745E-03	477549.1	3744499.8	451.0	5.00	9.35	1.40	YES
415	VOL59	0		0.46745E-03	477589.6	3744500.0	451.0	5.00	9.35	1.40	YES
416	VOL60	0		0.46745E-03	477620.2	3744500.2	450.9	5.00	9.35	1.40	YES
417	VOL61	0		0.46745E-03	477660.7	3744510.6	450.2	5.00	9.35	1.40	YES
418	VOL62	0		0.46745E-03	477700.6	3744510.6	450.0	5.00	9.35	1.40	YES
419	VOL63	0		0.46745E-03	477741.1	3744510.4	450.0	5.00	9.35	1.40	YES
420	VOL64	0		0.46745E-03	477781.2	3744510.2	450.0	5.00	9.35	1.40	YES
421	VOL65	0		0.46745E-03	477821.9	3744510.4	449.5	5.00	9.35	1.40	YES
422	VOL66	0		0.46745E-03	477823.4	3744451.3	450.0	5.00	9.35	1.40	YES
423	VOL67	0		0.46745E-03	477783.1	3744451.3	450.0	5.00	9.35	1.40	YES
424	VOL68	0		0.46745E-03	477742.6	3744451.3	450.3	5.00	9.35	1.40	YES
425	VOL69	0		0.46745E-03	477702.5	3744451.1	451.0	5.00	9.35	1.40	YES

NO

```
426   VOL70            0   0.46745E-03  477662.4 3744451.1   451.0     5.00     9.35
      1.40     YES                    NO
427   VOL71            0   0.46745E-03  477621.7 3744451.3   451.0     5.00     9.35
      1.40     YES                    NO
428   VOL72            0   0.46745E-03  477822.1 3744480.6   450.0     5.00     9.35
      1.40     YES                    NO
429   VOL73            0   0.46745E-03  477781.8 3744480.6   450.0     5.00     9.35
      1.40     YES                    NO
430   VOL74            0   0.46745E-03  477741.3 3744480.4   450.0     5.00     9.35
      1.40     YES                    NO
431   VOL75            0   0.46745E-03  477701.0 3744480.4   450.5     5.00     9.35
      1.40     YES                    NO
432   VOL76            0   0.46745E-03  477660.5 3744480.4   450.7     5.00     9.35
      1.40     YES                    NO
433   VOL77            0   0.46745E-03  477620.6 3744480.4   451.0     5.00     9.35
      1.40     YES                    NO
434   VOL78            0   0.46745E-03  477581.6 3744484.2   451.0     5.00     9.35
      1.40     YES                    NO
435   VOL79            0   0.46745E-03  477541.1 3744484.6   451.6     5.00     9.35
      1.40     YES                    NO
436   VOL80            0   0.46745E-03  477501.2 3744484.2   452.0     5.00     9.35
      1.40     YES                    NO
437   FF *** AERMOD - VERSION 23132  ***   *** C:\Users\Michael Tirohn\Desktop\HRAs\15496
      Ramona and Webster\15496  ***        04/23/24
438    *** AERMET - VERSION  16216 ***
       ***                                                                    ***
       11:32:23
439
                                  PAGE   4
440   *** MODELOPTs:    RegDFAULT  CONC  ELEV  FLGPOL  URBAN  ADJ_U*
441
442
443                                                  *** VOLUME SOURCE DATA ***
444
445                 NUMBER EMISSION RATE                       BASE    RELEASE    INIT.
                    INIT.   URBAN  EMISSION RATE   AIRCRAFT
446     SOURCE       PART.  (GRAMS/SEC)     X        Y      ELEV.   HEIGHT      SY
        SZ     SOURCE  SCALAR VARY
447       ID         CATS.               (METERS) (METERS) (METERS) (METERS) (METERS)
          (METERS)              BY
448   - - - - - - - - - - - - - - - - - - - - - - - - - - - - - - - - - - - - - - - - - - - - - - -
      - - - - - - - - - - - - - - - - - -
449
450    VOL81            0   0.46745E-03  477469.0 3744484.0   452.0     5.00     9.35
       1.40     YES                    NO
451   FF *** AERMOD - VERSION 23132  ***   *** C:\Users\Michael Tirohn\Desktop\HRAs\15496
      Ramona and Webster\15496  ***        04/23/24
452    *** AERMET - VERSION  16216 ***
       ***                                                                    ***
       11:32:23
453
                                  PAGE   5
454   *** MODELOPTs:    RegDFAULT  CONC  ELEV  FLGPOL  URBAN  ADJ_U*
455
456
457                                                *** SOURCE IDs DEFINING SOURCE GROUPS ***
458
459    SRCGROUP ID                                              SOURCE IDs
460    -----------                                              ----------
461
462
463     ALL        VOL1        , VOL2        , VOL3        , VOL4        , VOL5        ,
       VOL6        , VOL7        , VOL8        ,
464
465                VOL9        , VOL10       , VOL11       , VOL12       , VOL13       ,
                   VOL14       , VOL15       , VOL16       ,
```

```
466
467              VOL17       , VOL18       , VOL19       , VOL20       , VOL21       ,
                 VOL22       , VOL23       , VOL24       ,
468
469              VOL25       , VOL26       , VOL27       , VOL28       , VOL29       ,
                 VOL30       , VOL31       , VOL32       ,
470
471              VOL33       , VOL34       , VOL35       , VOL36       , VOL37       ,
                 VOL38       , VOL39       , VOL40       ,
472
473              VOL41       , VOL42       , VOL43       , VOL44       , VOL45       ,
                 VOL46       , VOL47       , VOL48       ,
474
475              VOL49       , VOL50       , VOL51       , VOL52       , VOL53       ,
                 VOL54       , VOL55       , VOL56       ,
476
477              VOL57       , VOL58       , VOL59       , VOL60       , VOL61       ,
                 VOL62       , VOL63       , VOL64       ,
478
479              VOL65       , VOL66       , VOL67       , VOL68       , VOL69       ,
                 VOL70       , VOL71       , VOL72       ,
480
481              VOL73       , VOL74       , VOL75       , VOL76       , VOL77       ,
                 VOL78       , VOL79       , VOL80       ,
482
483              VOL81       ,
484  FF *** AERMOD - VERSION 23132  ***   *** C:\Users\Michael Tirohn\Desktop\HRAs\15496
     Ramona and Webster\15496  ***        04/23/24
485   *** AERMET - VERSION  16216 ***
      ***                                                                    ***
      11:32:23
486
                                PAGE   6
487   *** MODELOPTs:    RegDFAULT  CONC  ELEV  FLGPOL  URBAN  ADJ_U*
488
489
490                                        *** SOURCE IDs DEFINED AS URBAN SOURCES ***
491
492    URBAN ID   URBAN POP                                  SOURCE IDs
493    --------   ---------                                  ----------
494
495
496                2189641.   VOL1        , VOL2        , VOL3        , VOL4        ,
                   VOL5        , VOL6        , VOL7        ,
497   VOL8        ,
498
499              VOL9        , VOL10       , VOL11       , VOL12       , VOL13       ,
                 VOL14       , VOL15       , VOL16       ,
500
501              VOL17       , VOL18       , VOL19       , VOL20       , VOL21       ,
                 VOL22       , VOL23       , VOL24       ,
502
503              VOL25       , VOL26       , VOL27       , VOL28       , VOL29       ,
                 VOL30       , VOL31       , VOL32       ,
504
505              VOL33       , VOL34       , VOL35       , VOL36       , VOL37       ,
                 VOL38       , VOL39       , VOL40       ,
506
507              VOL41       , VOL42       , VOL43       , VOL44       , VOL45       ,
                 VOL46       , VOL47       , VOL48       ,
508
509              VOL49       , VOL50       , VOL51       , VOL52       , VOL53       ,
                 VOL54       , VOL55       , VOL56       ,
510
511              VOL57       , VOL58       , VOL59       , VOL60       , VOL61       ,
                 VOL62       , VOL63       , VOL64       ,
```

```
512
513             VOL65       , VOL66       , VOL67       , VOL68       , VOL69       ,
                VOL70       , VOL71       , VOL72       ,
514
515             VOL73       , VOL74       , VOL75       , VOL76       , VOL77       ,
                VOL78       , VOL79       , VOL80       ,
516
517             VOL81       ,
518  FF *** AERMOD - VERSION 23132  ***   *** C:\Users\Michael Tirohn\Desktop\HRAs\15496
     Ramona and Webster\15496  ***        04/23/24
519   *** AERMET - VERSION  16216 ***
      ***                                                                    ***
      11:32:23
520
                                PAGE   7
521   *** MODELOPTs:    RegDFAULT  CONC  ELEV  FLGPOL  URBAN  ADJ_U*
522
523                                          *** DISCRETE CARTESIAN RECEPTORS ***
524                                        (X-COORD, Y-COORD, ZELEV, ZHILL, ZFLAG)
525                                                    (METERS)
526
527       ( 477424.7, 3744382.6,     452.8,     452.8,       2.0);         ( 477213.8,
          3744370.0,     454.0,     454.0,       2.0);
528       ( 477380.5, 3744305.7,     453.2,     453.2,       2.0);         ( 477400.2,
          3744278.7,     453.2,     453.2,       2.0);
529       ( 477404.5, 3744266.3,     453.6,     453.6,       2.0);         ( 477670.1,
          3744412.1,     451.0,     451.0,       2.0);
530       ( 477815.7, 3744578.1,     449.0,     449.0,       2.0);         ( 477814.7,
          3744606.0,     449.0,     449.0,       2.0);
531       ( 477815.1, 3744542.2,     449.1,     449.1,       2.0);         ( 477824.0,
          3744630.3,     448.9,     448.9,       2.0);
532       ( 477736.8, 3744808.1,     448.5,     448.5,       2.0);         ( 477789.8,
          3744794.0,     448.0,     448.0,       2.0);
533       ( 477955.8, 3744839.7,     447.8,     447.8,       2.0);         ( 477957.4,
          3744567.4,     448.0,     448.0,       2.0);
534       ( 477954.4, 3744280.7,     449.5,     449.5,       2.0);         ( 477562.6,
          3745009.3,     450.0,     450.0,       2.0);
535       ( 477524.4, 3745009.2,     450.0,     450.0,       2.0);         ( 477615.7,
          3744987.4,     449.0,     449.0,       2.0);
536       ( 477490.5, 3745035.1,     450.0,     450.0,       2.0);         ( 477713.0,
          3744991.7,     448.6,     448.6,       2.0);
537       ( 477475.9, 3745070.3,     450.0,     450.0,       2.0);         ( 477595.3,
          3745069.5,     449.5,     449.5,       2.0);
538       ( 477694.5, 3745066.2,     449.0,     449.0,       2.0);         ( 477936.6,
          3745026.3,     447.1,     447.1,       2.0);
539       ( 477351.8, 3745113.8,     451.0,     451.0,       2.0);         ( 477093.4,
          3745114.5,     454.0,     454.0,       2.0);
540       ( 479215.4, 3744652.2,     443.0,     443.0,       2.0);         ( 479236.3,
          3744561.6,     443.0,     443.0,       2.0);
541       ( 479213.1, 3744725.0,     443.0,     443.0,       2.0);         ( 479214.0,
          3744782.3,     443.0,     443.0,       2.0);
542       ( 479212.6, 3744856.5,     443.0,     443.0,       2.0);         ( 480888.3,
          3744253.5,     441.0,     509.0,       2.0);
543       ( 477609.2, 3744101.3,     452.0,     452.0,       2.0);         ( 477767.8,
          3744413.5,     450.6,     450.6,       2.0);
544       ( 477561.0, 3744446.8,     451.6,     451.6,       2.0);         ( 477490.5,
          3744456.1,     452.0,     452.0,       2.0);
545       ( 477505.6, 3744456.3,     452.0,     452.0,       2.0);         ( 477849.9,
          3745729.1,     448.0,     448.0,       2.0);
546       ( 477843.1, 3745423.5,     448.0,     448.0,       2.0);         ( 478155.4,
          3745718.9,     447.0,     447.0,       2.0);
547       ( 477718.9, 3745130.6,     448.5,     448.5,       2.0);         ( 477462.6,
          3745732.6,     450.0,     450.0,       2.0);
548       ( 477424.5, 3746103.5,     450.0,     450.0,       2.0);         ( 477839.9,
          3746309.8,     448.0,     448.0,       2.0);
549       ( 478318.1, 3746022.0,     446.0,     446.0,       2.0);         ( 478237.5,
```

```
      3745969.2,     447.0,     447.0,       2.0);
550   (  478308.5, 3746385.9,     446.0,     446.0,       2.0);         (  478244.8,
      3746399.1,     447.0,     447.0,       2.0);
551   (  478306.7, 3745794.3,     446.0,     446.0,       2.0);         (  478467.7,
      3745411.3,     445.0,     445.0,       2.0);
552   (  478863.9, 3745278.9,     444.0,     444.0,       2.0);         (  478377.8,
      3744389.9,     446.0,     446.0,       2.0);
553   (  478653.1, 3744643.6,     445.0,     445.0,       2.0);         (  477798.9,
      3744537.5,     449.4,     449.4,       2.0);
554   (  477800.8, 3744571.9,     449.0,     449.0,       2.0);         (  477831.3,
      3744545.5,     449.0,     449.0,       2.0);
555   (  477834.2, 3744604.7,     449.0,     449.0,       2.0);         (  477841.5,
      3744628.6,     448.7,     448.7,       2.0);
556   (  477833.7, 3744578.1,     449.0,     449.0,       2.0);         (  477812.6,
      3744396.9,     450.0,     450.0,       2.0);
557   (  477812.6, 3744303.8,     451.0,     451.0,       2.0);         (  478090.6,
      3744281.4,     448.0,     448.0,       2.0);
558   (  478163.2, 3744411.6,     448.0,     448.0,       2.0);         (  478377.0,
      3744218.7,     446.0,     446.0,       2.0);
559   (  478123.6, 3744085.5,     448.0,     448.0,       2.0);         (  478322.9,
      3744055.9,     447.0,     447.0,       2.0);
560   FF *** AERMOD - VERSION 23132  ***   *** C:\Users\Michael Tirohn\Desktop\HRAs\15496
      Ramona and Webster\15496  ***        04/23/24
561    *** AERMET - VERSION  16216 ***
       ***                                                                    ***
       11:32:23
562
                                  PAGE   8
563    *** MODELOPTs:    RegDFAULT  CONC  ELEV  FLGPOL  URBAN  ADJ_U*
564
565                                          *** METEOROLOGICAL DAYS SELECTED FOR
                                             PROCESSING ***
566                                                    (1=YES; 0=NO)
567
568              1 1 1 1 1 1 1 1 1 1   1 1 1 1 1 1 1 1 1 1   1 1 1 1 1 1 1 1 1 1   1 1 1 1 1
                 1 1 1 1 1   1 1 1 1 1 1 1 1 1 1
569              1 1 1 1 1 1 1 1 1 1   1 1 1 1 1 1 1 1 1 1   1 1 1 1 1 1 1 1 1 1   1 1 1 1 1
                 1 1 1 1 1   1 1 1 1 1 1 1 1 1 1
570              1 1 1 1 1 1 1 1 1 1   1 1 1 1 1 1 1 1 1 1   1 1 1 1 1 1 1 1 1 1   1 1 1 1 1
                 1 1 1 1 1   1 1 1 1 1 1 1 1 1 1
571              1 1 1 1 1 1 1 1 1 1   1 1 1 1 1 1 1 1 1 1   1 1 1 1 1 1 1 1 1 1   1 1 1 1 1
                 1 1 1 1 1   1 1 1 1 1 1 1 1 1 1
572              1 1 1 1 1 1 1 1 1 1   1 1 1 1 1 1 1 1 1 1   1 1 1 1 1 1 1 1 1 1   1 1 1 1 1
                 1 1 1 1 1   1 1 1 1 1 1 1 1 1 1
573              1 1 1 1 1 1 1 1 1 1   1 1 1 1 1 1 1 1 1 1   1 1 1 1 1 1 1 1 1 1   1 1 1 1 1
                 1 1 1 1 1   1 1 1 1 1 1 1 1 1 1
574              1 1 1 1 1 1 1 1 1 1   1 1 1 1 1 1 1 1 1 1   1 1 1 1 1 1 1 1 1 1   1 1 1 1 1
                 1 1 1 1 1   1 1 1 1 1 1 1 1 1 1
575              1 1 1 1 1 1 1 1 1 1   1 1 1 1 1
576
577                  NOTE:  METEOROLOGICAL DATA ACTUALLY PROCESSED WILL ALSO DEPEND ON WHAT
                     IS INCLUDED IN THE DATA FILE.
578
579
580
581                                  *** UPPER BOUND OF FIRST THROUGH FIFTH WIND SPEED
                                     CATEGORIES ***
582                                                (METERS/SEC)
583
584                                                 1.54,   3.09,   5.14,   8.23,  10.80,
585   FF *** AERMOD - VERSION 23132  ***   *** C:\Users\Michael Tirohn\Desktop\HRAs\15496
      Ramona and Webster\15496  ***        04/23/24
586    *** AERMET - VERSION  16216 ***
       ***                                                                    ***
       11:32:23
587
```

*** MODELOPTs: RegDFAULT CONC ELEV FLGPOL URBAN ADJ_U*

*** UP TO THE FIRST 24 HOURS OF METEOROLOGICAL DATA ***

Surface file:
PERI_V9_ADJU\PERI_v9.SFC
Met Version: 16216
Profile file:
PERI_V9_ADJU\PERI_v9.PFL
Surface format:
FREE

Profile format:
FREE

Surface station no.: 3171 Upper air station no.: 3190
Name: UNKNOWN Name:
UNKNOWN
Year: 2010 Year: 2010

First 24 hours of scalar data

YR	MO	DY	JDY	HR	H0	U*	W*	DT/DZ	ZICNV	ZIMCH	M-O LEN	Z0	BOWEN	ALBEDO	REF WS	WD	HT	REF TA	HT
10	01	01	1	01	-7.9	0.125	-9.000	-9.000	-999.	106.	21.2	0.19	0.61	1.00	1.30	335.	9.1	282.5	5.5
10	01	01	1	02	-3.9	0.088	-9.000	-9.000	-999.	62.	15.1	0.19	0.61	1.00	0.90	142.	9.1	280.9	5.5
10	01	01	1	03	-3.9	0.088	-9.000	-9.000	-999.	62.	15.1	0.19	0.61	1.00	0.90	324.	9.1	280.4	5.5
10	01	01	1	04	-1.3	0.064	-9.000	-9.000	-999.	39.	18.3	0.19	0.61	1.00	0.40	294.	9.1	278.8	5.5
10	01	01	1	05	-3.9	0.088	-9.000	-9.000	-999.	62.	15.0	0.19	0.61	1.00	0.90	205.	9.1	278.1	5.5
10	01	01	1	06	-1.3	0.065	-9.000	-9.000	-999.	39.	18.3	0.19	0.61	1.00	0.40	3.	9.1	277.0	5.5
10	01	01	1	07	-8.0	0.125	-9.000	-9.000	-999.	106.	21.0	0.19	0.61	1.00	1.30	99.	9.1	277.0	5.5
10	01	01	1	08	-3.3	0.086	-9.000	-9.000	-999.	61.	16.8	0.19	0.61	0.54	0.90	319.	9.1	278.8	5.5
10	01	01	1	09	20.1	0.128	0.307	0.010	49.	110.	-9.0	0.19	0.61	0.33	0.90	239.	9.1	284.2	5.5
10	01	01	1	10	56.7	0.087	0.560	0.010	107.	62.	-1.0	0.19	0.61	0.26	0.40	188.	9.1	289.2	5.5
10	01	01	1	11	81.5	0.323	0.867	0.008	277.	441.	-35.9	0.19	0.61	0.23	2.70	310.	9.1	290.9	5.5
10	01	01	1	12	97.1	0.281	1.058	0.008	421.	357.	-19.7	0.19	0.61	0.22	2.20	357.	9.1	293.1	5.5
10	01	01	1	13	92.2	0.279	1.117	0.008	523.	354.	-20.4	0.19	0.61	0.22	2.20	356.	9.1	293.8	5.5
10	01	01	1	14	77.6	0.275	1.102	0.008	595.	347.	-23.2	0.19	0.61	0.23	2.20	50.	9.1	294.2	5.5
10	01	01	1	15	54.9	0.230	1.006	0.008	640.	266.	-19.2	0.19	0.61	0.27	1.80	53.	9.1	293.8	5.5
10	01	01	1	16	12.3	0.206	0.613	0.008	648.	225.	-61.5	0.19	0.61	0.36	1.80	11.	9.1	292.5	5.5
10	01	01	1	17	-3.6	0.087	-9.000	-9.000	-999.	71.	15.6	0.19	0.61	0.64	0.90	351.	9.1	290.4	5.5
10	01	01	1	18	-3.8	0.087	-9.000	-9.000	-999.	62.	15.2	0.19	0.61	1.00	0.90	186.	9.1	287.5	5.5
10	01	01	1	19	-3.8	0.087	-9.000	-9.000	-999.	62.	15.2	0.19	0.61	1.00	0.90	275.	9.1	285.9	5.5
10	01	01	1	20	-1.2	0.064	-9.000	-9.000	-999.	39.	18.1	0.19	0.61	1.00					

```
      0.40  181.    9.1  285.4    5.5
623   10 01 01   1 21   -7.8  0.125 -9.000 -9.000 -999.  106.     21.3  0.19   0.61   1.00
      1.30  318.    9.1  284.9    5.5
624   10 01 01   1 22   -3.8  0.088 -9.000 -9.000 -999.   62.     15.1  0.19   0.61   1.00
      0.90  196.    9.1  283.1    5.5
625   10 01 01   1 23   -3.8  0.088 -9.000 -9.000 -999.   62.     15.1  0.19   0.61   1.00
      0.90  330.    9.1  281.4    5.5
626   10 01 01   1 24   -7.9  0.125 -9.000 -9.000 -999.  106.     21.2  0.19   0.61   1.00
      1.30  332.    9.1  280.9    5.5
627
628
629   First hour of profile data
630   YR MO DY HR HEIGHT F  WDIR    WSPD AMB_TMP sigmaA  sigmaW  sigmaV
631   10 01 01 01    5.5 0 -999.  -99.00   282.6   99.0  -99.00  -99.00
632   10 01 01 01    9.1 1  335.    1.30  -999.0   99.0  -99.00  -99.00
633
634   F indicates top of profile (=1) or below (=0)
635   FF *** AERMOD - VERSION 23132  ***   *** C:\Users\Michael Tirohn\Desktop\HRAs\15496
      Ramona and Webster\15496  ***        04/23/24
636    *** AERMET - VERSION  16216 ***
       ***                                                                    ***
       11:32:23
637
                                  PAGE  10
638   *** MODELOPTs:    RegDFAULT  CONC  ELEV  FLGPOL  URBAN  ADJ_U*
639
640                               *** THE   1ST HIGHEST  1-HR AVERAGE CONCENTRATION   VALUES
                                  FOR SOURCE GROUP:  ALL      ***
641                                   INCLUDING SOURCE(S):     VOL1        , VOL2        ,
                                      VOL3        , VOL4        , VOL5        ,
642                    VOL6        , VOL7        , VOL8        , VOL9        , VOL10       ,
                       VOL11       , VOL12       , VOL13       ,
643                    VOL14       , VOL15       , VOL16       , VOL17       , VOL18       ,
                       VOL19       , VOL20       , VOL21       ,
644                    VOL22       , VOL23       , VOL24       , VOL25       , VOL26       ,
                       VOL27       , VOL28       ,  . . .      ,
645
646                                     *** DISCRETE CARTESIAN RECEPTOR POINTS ***
647
648                                   ** CONC OF NOX      IN
                                      MICROGRAMS/M**3                          **
649
650        X-COORD (M)  Y-COORD (M)        CONC     (YYMMDDHH)              X-COORD (M)
           Y-COORD (M)        CONC     (YYMMDDHH)
651   - - - - - - - - - - - - - - - - - - - - - - - - - - - - - - - - - - - - - - - - - - -
      - - - - - - - - - - - - - - - - - - - -
652          477424.69   3744382.61        1.80012  (15051418)               477213.82
             3744369.96        1.03283  (11010316)
653          477380.46   3744305.70        1.09005  (15051418)               477400.18
             3744278.74        1.08540  (15051418)
654          477404.46   3744266.26        1.04774  (15051418)               477670.12
             3744412.08        4.16336  (11091107)
655          477815.73   3744578.06        2.79782  (14041207)               477814.74
             3744606.00        2.20167  (14041207)
656          477815.07   3744542.24        4.45025  (14041207)               477823.95
             3744630.32        1.86449  (14041207)
657          477736.85   3744808.14        3.38268  (14041207)               477789.77
             3744794.01        3.32888  (14041207)
658          477955.75   3744839.69        0.91585  (14041207)               477957.38
             3744567.40        0.91260  (11091107)
659          477954.41   3744280.72        1.24949  (16050618)               477562.65
             3745009.29        2.19417  (14113016)
660          477524.40   3745009.20        1.88690  (14113016)               477615.67
             3744987.44        2.70144  (14113016)
661          477490.45   3745035.09        1.43130  (14030117)               477713.00
             3744991.73        1.87391  (14041207)
```

```
          477475.86   3745070.32        1.20368  (14030117)                 477595.28
          3745069.46         1.68824  (14113016)
          477694.47   3745066.20        1.18870  (14113016)                 477936.57
          3745026.32         0.80773  (14041207)
          477351.77   3745113.76        1.07870  (16010516)                 477093.41
          3745114.53         0.67714  (14070820)
          479215.36   3744652.20        0.10306  (11062522)                 479236.29
          3744561.65         0.10583  (11062522)
          479213.08   3744725.01        0.09620  (10042905)                 479213.99
          3744782.35         0.09565  (10042905)
          479212.63   3744856.52        0.09863  (14040119)                 480888.33
          3744253.54         0.04922  (16082707)
          477609.25   3744101.28        0.57204  (16010916)                 477767.75
          3744413.46         4.64558  (11091107)
          477561.01   3744446.83        4.30856  (11091107)                 477490.45
          3744456.09         4.02762  (15101507)
          477505.65   3744456.33        4.22838  (15101507)                 477849.91
          3745729.07         0.27546  (14113016)
          477843.14   3745423.53        0.36595  (14113016)                 478155.38
          3745718.86         0.19016  (15050818)
          477718.88   3745130.57        0.90586  (14113016)                 477462.62
          3745732.62         0.21862  (10082818)
          477424.48   3746103.52        0.13336  (11070120)                 477839.86
          3746309.85         0.13895  (14113016)
          478318.10   3746021.99        0.12529  (15050818)                 478237.48
          3745969.16         0.13622  (16082607)
          478308.53   3746385.91        0.09071  (16082607)                 478244.77
          3746399.12         0.08996  (16091223)
          478306.71   3745794.26        0.15821  (15050818)                 478467.71
          3745411.31         0.20499  (16090507)
          478863.94   3745278.95        0.12246  (15110220)                 478377.82
          3744389.90         0.27148  (15111718)
          478653.06   3744643.63        0.18356  (11062522)                 477798.92
          3744537.50         5.06761  (14041207)
          477800.84   3744571.93        3.06755  (14041207)                 477831.33
          3744545.49         4.13847  (14041207)
          477834.24   3744604.71        2.10963  (14041207)                 477841.54
          3744628.64         1.77432  (14041207)
          477833.74   3744578.15        2.66679  (14041207)                 477812.62
          3744396.90         3.38620  (11091107)
          477812.62   3744303.78        1.50005  (10020417)                 478090.56
          3744281.45         0.71332  (16050618)
          478163.25   3744411.63        0.53262  (11091107)                 478377.04
          3744218.74         0.31231  (11091107)
          478123.62   3744085.48        0.56917  (16050618)                 478322.87
          3744055.89         0.38797  (16050618)
FF *** AERMOD - VERSION 23132  ***   *** C:\Users\Michael Tirohn\Desktop\HRAs\15496
Ramona and Webster\15496  ***        04/23/24
 *** AERMET - VERSION  16216 ***
 ***                                                                          ***
 11:32:23

                                PAGE  11
 *** MODELOPTs:    RegDFAULT  CONC  ELEV  FLGPOL  URBAN  ADJ_U*

                                                  *** THE SUMMARY OF HIGHEST  1-HR RESULTS
                                                  ***


                                      ** CONC OF NOX      IN
                                      MICROGRAMS/M**3                          **


                                                          DATE

                                                            NETWORK
```

```
GROUP ID                           AVERAGE CONC     (YYMMDDHH)             RECEPTOR  (XR, YR, ZELEV, ZHILL, ZFLAG)    OF TYPE  GRID-ID
- - - - - - - - - - - - - - - - - - - - - - - - - - - - - - - - - - - - - - - - - - - - - - - - - - - - - - - - - - - - - - - - - - - -

ALL      HIGH   1ST HIGH VALUE IS       5.06761  ON 14041207: AT (  477798.92,  3744537.50,   449.43,   449.43,    2.00)  DC


 *** RECEPTOR TYPES:  GC = GRIDCART
                      GP = GRIDPOLR
                      DC = DISCCART
                      DP = DISCPOLR
FF *** AERMOD - VERSION 23132  ***   *** C:\Users\Michael Tirohn\Desktop\HRAs\15496 Ramona and Webster\15496  ***        04/23/24
 *** AERMET - VERSION  16216 ***
 ***                                                                                ***
 11:32:23

                              PAGE  12
 *** MODELOPTs:    RegDFAULT  CONC  ELEV  FLGPOL  URBAN  ADJ_U*

 *** Message Summary : AERMOD Model Execution ***

  --------- Summary of Total Messages --------

 A Total of            0 Fatal Error Message(s)
 A Total of            4 Warning Message(s)
 A Total of         2028 Informational Message(s)

 A Total of        43824 Hours Were Processed

 A Total of          978 Calm Hours Identified

 A Total of         1050 Missing Hours Identified (  2.40 Percent)


    ******** FATAL ERROR MESSAGES ********
                ***  NONE  ***


    ********   WARNING MESSAGES   ********
 ME W186     225       MEOPEN: THRESH_1MIN 1-min ASOS wind speed threshold used           0.50
 ME W187     225       MEOPEN: ADJ_U* Option for Stable Low Winds used in AERMET
 MX W450   17521       CHKDAT: Record Out of Sequence in Meteorological File at: 14010101
 MX W450   17521       CHKDAT: Record Out of Sequence in Meteorological File at:    2 year gap

    ***********************************
    *** AERMOD Finishes Successfully ***
    ***********************************
```

```
**
**************************************
**
** AERMOD Input Produced by:
** AERMOD View Ver. 12.0.0
** Lakes Environmental Software Inc.
** Date: 4/23/2024
** File: C:\Users\Alyssa Barnett\Desktop\HRA\15496 Ramona and Webster\15496 Ops PM10\15496 Ops PM10.ADI
**
**************************************
**
**
**************************************
** AERMOD Control Pathway
**************************************
**
**
CO STARTING
   TITLEONE C:\Users\Michael Tirohn\Desktop\HRAs\15496 Ramona and Webster\15496
   MODELOPT DFAULT CONC
   AVERTIME 24
   URBANOPT 2189641 Riverside_County
   POLLUTID PM_10
   FLAGPOLE 2.00
   RUNORNOT RUN
   ERRORFIL "15496 Ops PM10.err"
CO FINISHED
**
**************************************
** AERMOD Source Pathway
**************************************
**
**
SO STARTING
** Source Location **
** Source ID - Type - X Coord. - Y Coord. **
   LOCATION VOL1         VOLUME     477827.947  3744751.337      448.000
   LOCATION VOL2         VOLUME     477787.987  3744752.082      448.030
   LOCATION VOL3         VOLUME     477747.536  3744752.578      448.680
   LOCATION VOL4         VOLUME     477707.580  3744753.571      449.000
   LOCATION VOL5         VOLUME     477666.880  3744753.819      449.100
   LOCATION VOL6         VOLUME     477468.674  3744902.881      450.000
   LOCATION VOL7         VOLUME     477509.563  3744902.406      450.000
   LOCATION VOL8         VOLUME     477549.976  3744901.455      450.000
   LOCATION VOL9         VOLUME     477590.865  3744901.931      450.000
   LOCATION VOL10        VOLUME     477621.294  3744901.931      449.620
   LOCATION VOL11        VOLUME     477621.294  3744861.042      449.620
   LOCATION VOL12        VOLUME     477580.405  3744861.517      450.000
   LOCATION VOL13        VOLUME     477539.992  3744861.042      450.000
   LOCATION VOL14        VOLUME     477499.578  3744861.042      450.000
   LOCATION VOL15        VOLUME     477468.198  3744861.517      450.590
   LOCATION VOL16        VOLUME     477468.198  3744821.103      450.720
   LOCATION VOL17        VOLUME     477508.136  3744821.103      450.000
   LOCATION VOL18        VOLUME     477548.550  3744820.628      450.000
   LOCATION VOL19        VOLUME     477588.488  3744820.153      450.000
   LOCATION VOL20        VOLUME     477621.294  3744820.153      449.620
   LOCATION VOL21        VOLUME     477620.819  3744779.802      449.830
   LOCATION VOL22        VOLUME     477580.405  3744780.029      450.000
   LOCATION VOL23        VOLUME     477540.549  3744780.341      450.000
   LOCATION VOL24        VOLUME     477500.589  3744780.341      450.000
   LOCATION VOL25        VOLUME     477468.324  3744780.837      450.720
   LOCATION VOL26        VOLUME     477468.324  3744740.878      450.960
   LOCATION VOL27        VOLUME     477508.283  3744740.382      450.330
   LOCATION VOL28        VOLUME     477547.994  3744740.382      450.000
   LOCATION VOL29        VOLUME     477587.954  3744740.133      450.000
```

```
     LOCATION VOL30        VOLUME     477620.219  3744739.637      450.000
     LOCATION VOL31        VOLUME     477620.219  3744699.429      450.000
     LOCATION VOL32        VOLUME     477580.508  3744700.174      450.000
     LOCATION VOL33        VOLUME     477540.549  3744700.422      450.060
     LOCATION VOL34        VOLUME     477500.589  3744700.670      450.710
     LOCATION VOL35        VOLUME     477468.820  3744700.670      451.000
     LOCATION VOL36        VOLUME     477469.068  3744660.959      451.000
     LOCATION VOL37        VOLUME     477509.028  3744660.711      451.000
     LOCATION VOL38        VOLUME     477548.987  3744660.463      450.030
     LOCATION VOL39        VOLUME     477588.947  3744660.463      450.000
     LOCATION VOL40        VOLUME     477620.716  3744660.711      450.000
     LOCATION VOL41        VOLUME     477620.716  3744620.752      450.000
     LOCATION VOL42        VOLUME     477580.756  3744620.503      450.000
     LOCATION VOL43        VOLUME     477540.797  3744620.255      450.910
     LOCATION VOL44        VOLUME     477500.837  3744620.503      451.000
     LOCATION VOL45        VOLUME     477468.820  3744620.503      451.000
     LOCATION VOL46        VOLUME     477469.068  3744580.544      451.130
     LOCATION VOL47        VOLUME     477509.028  3744580.544      451.000
     LOCATION VOL48        VOLUME     477549.235  3744580.296      451.000
     LOCATION VOL49        VOLUME     477588.698  3744580.544      450.710
     LOCATION VOL50        VOLUME     477620.964  3744580.792      450.000
     LOCATION VOL51        VOLUME     477620.716  3744540.833      450.330
     LOCATION VOL52        VOLUME     477580.976  3744540.186      450.980
     LOCATION VOL53        VOLUME     477540.895  3744540.124      451.000
     LOCATION VOL54        VOLUME     477500.599  3744540.335      451.340
     LOCATION VOL55        VOLUME     477468.952  3744540.546      451.860
     LOCATION VOL56        VOLUME     477468.741  3744500.249      452.000
     LOCATION VOL57        VOLUME     477508.827  3744500.249      451.910
     LOCATION VOL58        VOLUME     477549.123  3744499.827      451.020
     LOCATION VOL59        VOLUME     477589.631  3744500.038      451.000
     LOCATION VOL60        VOLUME     477620.222  3744500.249      450.950
     LOCATION VOL61        VOLUME     477660.729  3744510.587      450.160
     LOCATION VOL62        VOLUME     477700.604  3744510.587      450.000
     LOCATION VOL63        VOLUME     477741.111  3744510.376      450.000
     LOCATION VOL64        VOLUME     477781.197  3744510.165      450.000
     LOCATION VOL65        VOLUME     477821.915  3744510.376      449.490
     LOCATION VOL66        VOLUME     477823.392  3744451.303      450.000
     LOCATION VOL67        VOLUME     477783.095  3744451.303      450.000
     LOCATION VOL68        VOLUME     477742.588  3744451.303      450.290
     LOCATION VOL69        VOLUME     477702.503  3744451.092      450.960
     LOCATION VOL70        VOLUME     477662.417  3744451.092      451.000
     LOCATION VOL71        VOLUME     477621.699  3744451.303      451.000
     LOCATION VOL72        VOLUME     477822.126  3744480.629      449.960
     LOCATION VOL73        VOLUME     477781.830  3744480.629      450.000
     LOCATION VOL74        VOLUME     477741.322  3744480.418      450.000
     LOCATION VOL75        VOLUME     477701.026  3744480.418      450.510
     LOCATION VOL76        VOLUME     477660.518  3744480.418      450.670
     LOCATION VOL77        VOLUME     477620.644  3744480.418      451.000
     LOCATION VOL78        VOLUME     477581.613  3744484.215      451.000
     LOCATION VOL79        VOLUME     477541.106  3744484.637      451.560
     LOCATION VOL80        VOLUME     477501.232  3744484.215      452.000
     LOCATION VOL81        VOLUME     477468.952  3744484.004      452.000
** Source Parameters **
     SRCPARAM VOL1         0.0000730788     5.000     9.349     1.400
     SRCPARAM VOL2         0.0000730788     5.000     9.349     1.400
     SRCPARAM VOL3         0.0000730788     5.000     9.349     1.400
     SRCPARAM VOL4         0.0000730788     5.000     9.349     1.400
     SRCPARAM VOL5         0.0000730788     5.000     9.349     1.400
     SRCPARAM VOL6         0.0000730788     5.000     9.349     1.400
     SRCPARAM VOL7         0.0000730788     5.000     9.349     1.400
     SRCPARAM VOL8         0.0000730788     5.000     9.349     1.400
     SRCPARAM VOL9         0.0000730788     5.000     9.349     1.400
     SRCPARAM VOL10        0.0000730788     5.000     9.349     1.400
     SRCPARAM VOL11        0.0000730788     5.000     9.349     1.400
     SRCPARAM VOL12        0.0000730788     5.000     9.349     1.400
     SRCPARAM VOL13        0.0000730788     5.000     9.349     1.400
```

```
      SRCPARAM VOL14        0.0000730788     5.000     9.349     1.400
      SRCPARAM VOL15        0.0000730788     5.000     9.349     1.400
      SRCPARAM VOL16        0.0000730788     5.000     9.349     1.400
      SRCPARAM VOL17        0.0000730788     5.000     9.349     1.400
      SRCPARAM VOL18        0.0000730788     5.000     9.349     1.400
      SRCPARAM VOL19        0.0000730788     5.000     9.349     1.400
      SRCPARAM VOL20        0.0000730788     5.000     9.349     1.400
      SRCPARAM VOL21        0.0000730788     5.000     9.349     1.400
      SRCPARAM VOL22        0.0000730788     5.000     9.349     1.400
      SRCPARAM VOL23        0.0000730788     5.000     9.349     1.400
      SRCPARAM VOL24        0.0000730788     5.000     9.349     1.400
      SRCPARAM VOL25        0.0000730788     5.000     9.349     1.400
      SRCPARAM VOL26        0.0000730788     5.000     9.349     1.400
      SRCPARAM VOL27        0.0000730788     5.000     9.349     1.400
      SRCPARAM VOL28        0.0000730788     5.000     9.349     1.400
      SRCPARAM VOL29        0.0000730788     5.000     9.349     1.400
      SRCPARAM VOL30        0.0000730788     5.000     9.349     1.400
      SRCPARAM VOL31        0.0000730788     5.000     9.349     1.400
      SRCPARAM VOL32        0.0000730788     5.000     9.349     1.400
      SRCPARAM VOL33        0.0000730788     5.000     9.349     1.400
      SRCPARAM VOL34        0.0000730788     5.000     9.349     1.400
      SRCPARAM VOL35        0.0000730788     5.000     9.349     1.400
      SRCPARAM VOL36        0.0000730788     5.000     9.349     1.400
      SRCPARAM VOL37        0.0000730788     5.000     9.349     1.400
      SRCPARAM VOL38        0.0000730788     5.000     9.349     1.400
      SRCPARAM VOL39        0.0000730788     5.000     9.349     1.400
      SRCPARAM VOL40        0.0000730788     5.000     9.349     1.400
      SRCPARAM VOL41        0.0000730788     5.000     9.349     1.400
      SRCPARAM VOL42        0.0000730788     5.000     9.349     1.400
      SRCPARAM VOL43        0.0000730788     5.000     9.349     1.400
      SRCPARAM VOL44        0.0000730788     5.000     9.349     1.400
      SRCPARAM VOL45        0.0000730788     5.000     9.349     1.400
      SRCPARAM VOL46        0.0000730788     5.000     9.349     1.400
      SRCPARAM VOL47        0.0000730788     5.000     9.349     1.400
      SRCPARAM VOL48        0.0000730788     5.000     9.349     1.400
      SRCPARAM VOL49        0.0000730788     5.000     9.349     1.400
      SRCPARAM VOL50        0.0000730788     5.000     9.349     1.400
      SRCPARAM VOL51        0.0000730788     5.000     9.349     1.400
      SRCPARAM VOL52        0.0000730788     5.000     9.349     1.400
      SRCPARAM VOL53        0.0000730788     5.000     9.349     1.400
      SRCPARAM VOL54        0.0000730788     5.000     9.349     1.400
      SRCPARAM VOL55        0.0000730788     5.000     9.349     1.400
      SRCPARAM VOL56        0.0000730788     5.000     9.349     1.400
      SRCPARAM VOL57        0.0000730788     5.000     9.349     1.400
      SRCPARAM VOL58        0.0000730788     5.000     9.349     1.400
      SRCPARAM VOL59        0.0000730788     5.000     9.349     1.400
      SRCPARAM VOL60        0.0000730788     5.000     9.349     1.400
      SRCPARAM VOL61        0.0000730788     5.000     9.349     1.400
      SRCPARAM VOL62        0.0000730788     5.000     9.349     1.400
      SRCPARAM VOL63        0.0000730788     5.000     9.349     1.400
      SRCPARAM VOL64        0.0000730788     5.000     9.349     1.400
      SRCPARAM VOL65        0.0000730788     5.000     9.349     1.400
      SRCPARAM VOL66        0.0000730788     5.000     9.349     1.400
      SRCPARAM VOL67        0.0000730788     5.000     9.349     1.400
      SRCPARAM VOL68        0.0000730788     5.000     9.349     1.400
      SRCPARAM VOL69        0.0000730788     5.000     9.349     1.400
      SRCPARAM VOL70        0.0000730788     5.000     9.349     1.400
      SRCPARAM VOL71        0.0000730788     5.000     9.349     1.400
      SRCPARAM VOL72        0.0000730788     5.000     9.349     1.400
      SRCPARAM VOL73        0.0000730788     5.000     9.349     1.400
      SRCPARAM VOL74        0.0000730788     5.000     9.349     1.400
      SRCPARAM VOL75        0.0000730788     5.000     9.349     1.400
      SRCPARAM VOL76        0.0000730788     5.000     9.349     1.400
      SRCPARAM VOL77        0.0000730788     5.000     9.349     1.400
      SRCPARAM VOL78        0.0000730788     5.000     9.349     1.400
      SRCPARAM VOL79        0.0000730788     5.000     9.349     1.400
```

```
   SRCPARAM VOL80        0.0000730788     5.000     9.349     1.400
   SRCPARAM VOL81        0.0000730788     5.000     9.349     1.400
   URBANSRC ALL
   SRCGROUP ALL
SO FINISHED
**
**********************************
** AERMOD Receptor Pathway
**********************************
**
**
RE STARTING
   INCLUDED "15496 Ops PM10.rou"
RE FINISHED
**
**********************************
** AERMOD Meteorology Pathway
**********************************
**
**
ME STARTING
   SURFFILE PERI_V9_ADJU\PERI_v9.SFC
   PROFFILE PERI_V9_ADJU\PERI_v9.PFL
   SURFDATA 3171 2010
   UAIRDATA 3190 2010
   SITEDATA 99999 2010
   PROFBASE 442.0 METERS
ME FINISHED
**
**********************************
** AERMOD Output Pathway
**********************************
**
**
OU STARTING
   RECTABLE ALLAVE 1ST
   RECTABLE 24 1ST
** Auto-Generated Plotfiles
   PLOTFILE 24 ALL 1ST "15496 OPS PM10.AD\24H1GALL.PLT" 31
   SUMMFILE "15496 Ops PM10.sum"
OU FINISHED
**
**********************************
** Project Parameters
**********************************
** PROJCTN  CoordinateSystemUTM
** DESCPTN  UTM: Universal Transverse Mercator
** DATUM    North American Datum 1983
** DTMRGN   CONUS
** UNITS    m
** ZONE     11
** ZONEINX  0
**

```

```
**
**************************************
**
** AERMOD Input Produced by:
** AERMOD View Ver. 12.0.0
** Lakes Environmental Software Inc.
** Date: 4/23/2024
** File: C:\Users\Alyssa Barnett\Desktop\HRA\15496 Ramona and Webster\15496 Ops PM10\15496 Ops PM10.ADI
**
**************************************
**
**
**************************************
** AERMOD Control Pathway
**************************************
**
**
CO STARTING
   TITLEONE C:\Users\Michael Tirohn\Desktop\HRAs\15496 Ramona and Webster\15496
   MODELOPT DFAULT CONC
   AVERTIME 24
   URBANOPT 2189641 Riverside_County
   POLLUTID PM_10
   FLAGPOLE 2.00
   RUNORNOT RUN
   ERRORFIL "15496 Ops PM10.err"
CO FINISHED
**
**************************************
** AERMOD Source Pathway
**************************************
**
**
SO STARTING
** Source Location **
** Source ID - Type - X Coord. - Y Coord. **
   LOCATION VOL1         VOLUME     477827.947  3744751.337      448.000
   LOCATION VOL2         VOLUME     477787.987  3744752.082      448.030
   LOCATION VOL3         VOLUME     477747.536  3744752.578      448.680
   LOCATION VOL4         VOLUME     477707.580  3744753.571      449.000
   LOCATION VOL5         VOLUME     477666.880  3744753.819      449.100
   LOCATION VOL6         VOLUME     477468.674  3744902.881      450.000
   LOCATION VOL7         VOLUME     477509.563  3744902.406      450.000
   LOCATION VOL8         VOLUME     477549.976  3744901.455      450.000
   LOCATION VOL9         VOLUME     477590.865  3744901.931      450.000
   LOCATION VOL10        VOLUME     477621.294  3744901.931      449.620
   LOCATION VOL11        VOLUME     477621.294  3744861.042      449.620
   LOCATION VOL12        VOLUME     477580.405  3744861.517      450.000
   LOCATION VOL13        VOLUME     477539.992  3744861.042      450.000
   LOCATION VOL14        VOLUME     477499.578  3744861.042      450.000
   LOCATION VOL15        VOLUME     477468.198  3744861.517      450.590
   LOCATION VOL16        VOLUME     477468.198  3744821.103      450.720
   LOCATION VOL17        VOLUME     477508.136  3744821.103      450.000
   LOCATION VOL18        VOLUME     477548.550  3744820.628      450.000
   LOCATION VOL19        VOLUME     477588.488  3744820.153      450.000
   LOCATION VOL20        VOLUME     477621.294  3744820.153      449.620
   LOCATION VOL21        VOLUME     477620.819  3744779.802      449.830
   LOCATION VOL22        VOLUME     477580.405  3744780.029      450.000
   LOCATION VOL23        VOLUME     477540.549  3744780.341      450.000
   LOCATION VOL24        VOLUME     477500.589  3744780.341      450.000
   LOCATION VOL25        VOLUME     477468.324  3744780.837      450.720
   LOCATION VOL26        VOLUME     477468.324  3744740.878      450.960
   LOCATION VOL27        VOLUME     477508.283  3744740.382      450.330
   LOCATION VOL28        VOLUME     477547.994  3744740.382      450.000
   LOCATION VOL29        VOLUME     477587.954  3744740.133      450.000
```

```
     LOCATION VOL30        VOLUME     477620.219  3744739.637      450.000
     LOCATION VOL31        VOLUME     477620.219  3744699.429      450.000
     LOCATION VOL32        VOLUME     477580.508  3744700.174      450.000
     LOCATION VOL33        VOLUME     477540.549  3744700.422      450.060
     LOCATION VOL34        VOLUME     477500.589  3744700.670      450.710
     LOCATION VOL35        VOLUME     477468.820  3744700.670      451.000
     LOCATION VOL36        VOLUME     477469.068  3744660.959      451.000
     LOCATION VOL37        VOLUME     477509.028  3744660.711      451.000
     LOCATION VOL38        VOLUME     477548.987  3744660.463      450.030
     LOCATION VOL39        VOLUME     477588.947  3744660.463      450.000
     LOCATION VOL40        VOLUME     477620.716  3744660.711      450.000
     LOCATION VOL41        VOLUME     477620.716  3744620.752      450.000
     LOCATION VOL42        VOLUME     477580.756  3744620.503      450.000
     LOCATION VOL43        VOLUME     477540.797  3744620.255      450.910
     LOCATION VOL44        VOLUME     477500.837  3744620.503      451.000
     LOCATION VOL45        VOLUME     477468.820  3744620.503      451.000
     LOCATION VOL46        VOLUME     477469.068  3744580.544      451.130
     LOCATION VOL47        VOLUME     477509.028  3744580.544      451.000
     LOCATION VOL48        VOLUME     477549.235  3744580.296      451.000
     LOCATION VOL49        VOLUME     477588.698  3744580.544      450.710
     LOCATION VOL50        VOLUME     477620.964  3744580.792      450.000
     LOCATION VOL51        VOLUME     477620.716  3744540.833      450.330
     LOCATION VOL52        VOLUME     477580.976  3744540.186      450.980
     LOCATION VOL53        VOLUME     477540.895  3744540.124      451.000
     LOCATION VOL54        VOLUME     477500.599  3744540.335      451.340
     LOCATION VOL55        VOLUME     477468.952  3744540.546      451.860
     LOCATION VOL56        VOLUME     477468.741  3744500.249      452.000
     LOCATION VOL57        VOLUME     477508.827  3744500.249      451.910
     LOCATION VOL58        VOLUME     477549.123  3744499.827      451.020
     LOCATION VOL59        VOLUME     477589.631  3744500.038      451.000
     LOCATION VOL60        VOLUME     477620.222  3744500.249      450.950
     LOCATION VOL61        VOLUME     477660.729  3744510.587      450.160
     LOCATION VOL62        VOLUME     477700.604  3744510.587      450.000
     LOCATION VOL63        VOLUME     477741.111  3744510.376      450.000
     LOCATION VOL64        VOLUME     477781.197  3744510.165      450.000
     LOCATION VOL65        VOLUME     477821.915  3744510.376      449.490
     LOCATION VOL66        VOLUME     477823.392  3744451.303      450.000
     LOCATION VOL67        VOLUME     477783.095  3744451.303      450.000
     LOCATION VOL68        VOLUME     477742.588  3744451.303      450.290
     LOCATION VOL69        VOLUME     477702.503  3744451.092      450.960
     LOCATION VOL70        VOLUME     477662.417  3744451.092      451.000
     LOCATION VOL71        VOLUME     477621.699  3744451.303      451.000
     LOCATION VOL72        VOLUME     477822.126  3744480.629      449.960
     LOCATION VOL73        VOLUME     477781.830  3744480.629      450.000
     LOCATION VOL74        VOLUME     477741.322  3744480.418      450.000
     LOCATION VOL75        VOLUME     477701.026  3744480.418      450.510
     LOCATION VOL76        VOLUME     477660.518  3744480.418      450.670
     LOCATION VOL77        VOLUME     477620.644  3744480.418      451.000
     LOCATION VOL78        VOLUME     477581.613  3744484.215      451.000
     LOCATION VOL79        VOLUME     477541.106  3744484.637      451.560
     LOCATION VOL80        VOLUME     477501.232  3744484.215      452.000
     LOCATION VOL81        VOLUME     477468.952  3744484.004      452.000
** Source Parameters **
     SRCPARAM VOL1         0.0000730788     5.000     9.349     1.400
     SRCPARAM VOL2         0.0000730788     5.000     9.349     1.400
     SRCPARAM VOL3         0.0000730788     5.000     9.349     1.400
     SRCPARAM VOL4         0.0000730788     5.000     9.349     1.400
     SRCPARAM VOL5         0.0000730788     5.000     9.349     1.400
     SRCPARAM VOL6         0.0000730788     5.000     9.349     1.400
     SRCPARAM VOL7         0.0000730788     5.000     9.349     1.400
     SRCPARAM VOL8         0.0000730788     5.000     9.349     1.400
     SRCPARAM VOL9         0.0000730788     5.000     9.349     1.400
     SRCPARAM VOL10        0.0000730788     5.000     9.349     1.400
     SRCPARAM VOL11        0.0000730788     5.000     9.349     1.400
     SRCPARAM VOL12        0.0000730788     5.000     9.349     1.400
     SRCPARAM VOL13        0.0000730788     5.000     9.349     1.400
```

```
      SRCPARAM VOL14        0.0000730788     5.000     9.349     1.400
      SRCPARAM VOL15        0.0000730788     5.000     9.349     1.400
      SRCPARAM VOL16        0.0000730788     5.000     9.349     1.400
      SRCPARAM VOL17        0.0000730788     5.000     9.349     1.400
      SRCPARAM VOL18        0.0000730788     5.000     9.349     1.400
      SRCPARAM VOL19        0.0000730788     5.000     9.349     1.400
      SRCPARAM VOL20        0.0000730788     5.000     9.349     1.400
      SRCPARAM VOL21        0.0000730788     5.000     9.349     1.400
      SRCPARAM VOL22        0.0000730788     5.000     9.349     1.400
      SRCPARAM VOL23        0.0000730788     5.000     9.349     1.400
      SRCPARAM VOL24        0.0000730788     5.000     9.349     1.400
      SRCPARAM VOL25        0.0000730788     5.000     9.349     1.400
      SRCPARAM VOL26        0.0000730788     5.000     9.349     1.400
      SRCPARAM VOL27        0.0000730788     5.000     9.349     1.400
      SRCPARAM VOL28        0.0000730788     5.000     9.349     1.400
      SRCPARAM VOL29        0.0000730788     5.000     9.349     1.400
      SRCPARAM VOL30        0.0000730788     5.000     9.349     1.400
      SRCPARAM VOL31        0.0000730788     5.000     9.349     1.400
      SRCPARAM VOL32        0.0000730788     5.000     9.349     1.400
      SRCPARAM VOL33        0.0000730788     5.000     9.349     1.400
      SRCPARAM VOL34        0.0000730788     5.000     9.349     1.400
      SRCPARAM VOL35        0.0000730788     5.000     9.349     1.400
      SRCPARAM VOL36        0.0000730788     5.000     9.349     1.400
      SRCPARAM VOL37        0.0000730788     5.000     9.349     1.400
      SRCPARAM VOL38        0.0000730788     5.000     9.349     1.400
      SRCPARAM VOL39        0.0000730788     5.000     9.349     1.400
      SRCPARAM VOL40        0.0000730788     5.000     9.349     1.400
      SRCPARAM VOL41        0.0000730788     5.000     9.349     1.400
      SRCPARAM VOL42        0.0000730788     5.000     9.349     1.400
      SRCPARAM VOL43        0.0000730788     5.000     9.349     1.400
      SRCPARAM VOL44        0.0000730788     5.000     9.349     1.400
      SRCPARAM VOL45        0.0000730788     5.000     9.349     1.400
      SRCPARAM VOL46        0.0000730788     5.000     9.349     1.400
      SRCPARAM VOL47        0.0000730788     5.000     9.349     1.400
      SRCPARAM VOL48        0.0000730788     5.000     9.349     1.400
      SRCPARAM VOL49        0.0000730788     5.000     9.349     1.400
      SRCPARAM VOL50        0.0000730788     5.000     9.349     1.400
      SRCPARAM VOL51        0.0000730788     5.000     9.349     1.400
      SRCPARAM VOL52        0.0000730788     5.000     9.349     1.400
      SRCPARAM VOL53        0.0000730788     5.000     9.349     1.400
      SRCPARAM VOL54        0.0000730788     5.000     9.349     1.400
      SRCPARAM VOL55        0.0000730788     5.000     9.349     1.400
      SRCPARAM VOL56        0.0000730788     5.000     9.349     1.400
      SRCPARAM VOL57        0.0000730788     5.000     9.349     1.400
      SRCPARAM VOL58        0.0000730788     5.000     9.349     1.400
      SRCPARAM VOL59        0.0000730788     5.000     9.349     1.400
      SRCPARAM VOL60        0.0000730788     5.000     9.349     1.400
      SRCPARAM VOL61        0.0000730788     5.000     9.349     1.400
      SRCPARAM VOL62        0.0000730788     5.000     9.349     1.400
      SRCPARAM VOL63        0.0000730788     5.000     9.349     1.400
      SRCPARAM VOL64        0.0000730788     5.000     9.349     1.400
      SRCPARAM VOL65        0.0000730788     5.000     9.349     1.400
      SRCPARAM VOL66        0.0000730788     5.000     9.349     1.400
      SRCPARAM VOL67        0.0000730788     5.000     9.349     1.400
      SRCPARAM VOL68        0.0000730788     5.000     9.349     1.400
      SRCPARAM VOL69        0.0000730788     5.000     9.349     1.400
      SRCPARAM VOL70        0.0000730788     5.000     9.349     1.400
      SRCPARAM VOL71        0.0000730788     5.000     9.349     1.400
      SRCPARAM VOL72        0.0000730788     5.000     9.349     1.400
      SRCPARAM VOL73        0.0000730788     5.000     9.349     1.400
      SRCPARAM VOL74        0.0000730788     5.000     9.349     1.400
      SRCPARAM VOL75        0.0000730788     5.000     9.349     1.400
      SRCPARAM VOL76        0.0000730788     5.000     9.349     1.400
      SRCPARAM VOL77        0.0000730788     5.000     9.349     1.400
      SRCPARAM VOL78        0.0000730788     5.000     9.349     1.400
      SRCPARAM VOL79        0.0000730788     5.000     9.349     1.400
```

```
   SRCPARAM VOL80        0.0000730788     5.000     9.349     1.400
   SRCPARAM VOL81        0.0000730788     5.000     9.349     1.400
   URBANSRC ALL
   SRCGROUP ALL
SO FINISHED
**
**************************************
** AERMOD Receptor Pathway
**************************************
**
**
RE STARTING
   INCLUDED "15496 Ops PM10.rou"
RE FINISHED
**
**************************************
** AERMOD Meteorology Pathway
**************************************
**
**
ME STARTING
   SURFFILE PERI_V9_ADJU\PERI_v9.SFC
   PROFFILE PERI_V9_ADJU\PERI_v9.PFL
   SURFDATA 3171 2010
   UAIRDATA 3190 2010
   SITEDATA 99999 2010
   PROFBASE 442.0 METERS
ME FINISHED
**
**************************************
** AERMOD Output Pathway
**************************************
**
**
OU STARTING
   RECTABLE ALLAVE 1ST
   RECTABLE 24 1ST
** Auto-Generated Plotfiles
   PLOTFILE 24 ALL 1ST "15496 OPS PM10.AD\24H1GALL.PLT" 31
   SUMMFILE "15496 Ops PM10.sum"
OU FINISHED


  *** Message Summary For AERMOD Model Setup ***

  --------- Summary of Total Messages --------

 A Total of            0 Fatal Error Message(s)
 A Total of            2 Warning Message(s)
 A Total of            0 Informational Message(s)


    ******** FATAL ERROR MESSAGES ********
              ***  NONE  ***


    ********   WARNING MESSAGES   ********
 ME W186     225       MEOPEN: THRESH_1MIN 1-min ASOS wind speed threshold
 used           0.50
 ME W187     225       MEOPEN: ADJ_U* Option for Stable Low Winds used in
 AERMET

 *********************************
 *** SETUP Finishes Successfully ***
 *********************************
```

```
FF *** AERMOD - VERSION 23132  ***   *** C:\Users\Michael Tirohn\Desktop\HRAs\15496
Ramona and Webster\15496  ***        04/23/24
 *** AERMET - VERSION  16216 ***
 ***                                                                        ***
 11:38:14

                              PAGE   1
 *** MODELOPTs:    RegDFAULT  CONC  ELEV  FLGPOL  URBAN  ADJ_U*

                                            ***     MODEL SETUP OPTIONS SUMMARY       ***
 - - - - - - - - - - - - - - - - - - - - - - - - - - - - - - - - - - - - - - - - - - - -
 - - - - - - - - - - - - - - - - - - -

 ** Model Options Selected:
      * Model Uses Regulatory DEFAULT Options
      * Model Is Setup For Calculation of Average CONCentration Values.
      * NO GAS DEPOSITION Data Provided.
      * NO PARTICLE DEPOSITION Data Provided.
      * Model Uses NO DRY DEPLETION. DDPLETE  =  F
      * Model Uses NO WET DEPLETION. WETDPLT  =  F
      * Stack-tip Downwash.
      * Model Accounts for ELEVated Terrain Effects.
      * Use Calms Processing Routine.
      * Use Missing Data Processing Routine.
      * No Exponential Decay.
      * Model Uses URBAN Dispersion Algorithm for the SBL for    81 Source(s),
        for Total of    1 Urban Area(s):
   Urban Population =   2189641.0 ;  Urban Roughness Length =  1.000 m
      * Urban Roughness Length of 1.0 Meter Used.
      * ADJ_U*   - Use ADJ_U* option for SBL in AERMET
      * CCVR_Sub - Meteorological data includes CCVR substitutions
      * TEMP_Sub - Meteorological data includes TEMP substitutions
      * Model Accepts FLAGPOLE Receptor . Heights.
      * The User Specified a Pollutant Type of: PM_10

 **Model Calculates  1 Short Term Average(s) of:  24-HR

 **This Run Includes:     81 Source(s);       1 Source Group(s); and      66 Receptor(s)

                with:      0 POINT(s), including
                           0 POINTCAP(s) and      0 POINTHOR(s)
                 and:     81 VOLUME source(s)
                 and:      0 AREA type source(s)
                 and:      0 LINE source(s)
                 and:      0 RLINE/RLINEXT source(s)
                 and:      0 OPENPIT source(s)
                 and:      0 BUOYANT LINE source(s) with a total of     0 line(s)
                 and:      0 SWPOINT source(s)


 **Model Set To Continue RUNning After the Setup Testing.

 **The AERMET Input Meteorological Data Version Date:  16216

 **Output Options Selected:
          Model Outputs Tables of Highest Short Term Values by Receptor (RECTABLE
          Keyword)
          Model Outputs External File(s) of High Values for Plotting (PLOTFILE Keyword)
          Model Outputs Separate Summary File of High Ranked Values (SUMMFILE Keyword)

 **NOTE:  The Following Flags May Appear Following CONC Values:  c for Calm Hours
                                                                 m for Missing Hours
                                                                 b for Both Calm and
                                                                 Missing Hours

 **Misc. Inputs:  Base Elev. for Pot. Temp. Profile (m MSL) =   442.00 ;  Decay Coef.
```

```
=    0.000     ;  Rot. Angle =     0.0
                 Emission Units = GRAMS/SEC                                ;  Emission
                 Rate Unit Factor =   0.10000E+07
                 Output Units   = MICROGRAMS/M**3

**Approximate Storage Requirements of Model =      3.5 MB of RAM.

**Input Runstream File:
aermod.inp

**Output Print File:
aermod.out


**Detailed Error/Message File:   15496 Ops
PM10.err
**File for Summary of Results:   15496 Ops
PM10.sum
FF *** AERMOD - VERSION 23132  ***   *** C:\Users\Michael Tirohn\Desktop\HRAs\15496
Ramona and Webster\15496  ***        04/23/24
*** AERMET - VERSION  16216 ***
***                                                                    ***
11:38:14

                             PAGE   2
*** MODELOPTs:    RegDFAULT  CONC  ELEV  FLGPOL  URBAN  ADJ_U*



                                                     *** VOLUME SOURCE DATA ***

              NUMBER EMISSION RATE                    BASE    RELEASE    INIT.
              INIT.   URBAN  EMISSION RATE   AIRCRAFT
  SOURCE       PART.  (GRAMS/SEC)     X         Y      ELEV.   HEIGHT      SY
  SZ     SOURCE  SCALAR VARY
    ID         CATS.               (METERS) (METERS) (METERS) (METERS) (METERS)
    (METERS)                BY
- - - - - - - - - - - - - - - - - - - - - - - - - - - - - - - - - - - - - - - - - - - - -
- - - - - - - - - - - - - - - - -

VOL1             0   0.73079E-04  477827.9 3744751.3   448.0     5.00     9.35
1.40     YES                 NO
VOL2             0   0.73079E-04  477788.0 3744752.1   448.0     5.00     9.35
1.40     YES                 NO
VOL3             0   0.73079E-04  477747.5 3744752.6   448.7     5.00     9.35
1.40     YES                 NO
VOL4             0   0.73079E-04  477707.6 3744753.6   449.0     5.00     9.35
1.40     YES                 NO
VOL5             0   0.73079E-04  477666.9 3744753.8   449.1     5.00     9.35
1.40     YES                 NO
VOL6             0   0.73079E-04  477468.7 3744902.9   450.0     5.00     9.35
1.40     YES                 NO
VOL7             0   0.73079E-04  477509.6 3744902.4   450.0     5.00     9.35
1.40     YES                 NO
VOL8             0   0.73079E-04  477550.0 3744901.5   450.0     5.00     9.35
1.40     YES                 NO
VOL9             0   0.73079E-04  477590.9 3744901.9   450.0     5.00     9.35
1.40     YES                 NO
VOL10            0   0.73079E-04  477621.3 3744901.9   449.6     5.00     9.35
1.40     YES                 NO
VOL11            0   0.73079E-04  477621.3 3744861.0   449.6     5.00     9.35
1.40     YES                 NO
VOL12            0   0.73079E-04  477580.4 3744861.5   450.0     5.00     9.35
1.40     YES                 NO
VOL13            0   0.73079E-04  477540.0 3744861.0   450.0     5.00     9.35
1.40     YES                 NO
VOL14            0   0.73079E-04  477499.6 3744861.0   450.0     5.00     9.35
```

```
      1.40     YES                    NO
358   VOL15            0   0.73079E-04  477468.2 3744861.5   450.6     5.00     9.35
      1.40     YES                    NO
359   VOL16            0   0.73079E-04  477468.2 3744821.1   450.7     5.00     9.35
      1.40     YES                    NO
360   VOL17            0   0.73079E-04  477508.1 3744821.1   450.0     5.00     9.35
      1.40     YES                    NO
361   VOL18            0   0.73079E-04  477548.5 3744820.6   450.0     5.00     9.35
      1.40     YES                    NO
362   VOL19            0   0.73079E-04  477588.5 3744820.2   450.0     5.00     9.35
      1.40     YES                    NO
363   VOL20            0   0.73079E-04  477621.3 3744820.2   449.6     5.00     9.35
      1.40     YES                    NO
364   VOL21            0   0.73079E-04  477620.8 3744779.8   449.8     5.00     9.35
      1.40     YES                    NO
365   VOL22            0   0.73079E-04  477580.4 3744780.0   450.0     5.00     9.35
      1.40     YES                    NO
366   VOL23            0   0.73079E-04  477540.5 3744780.3   450.0     5.00     9.35
      1.40     YES                    NO
367   VOL24            0   0.73079E-04  477500.6 3744780.3   450.0     5.00     9.35
      1.40     YES                    NO
368   VOL25            0   0.73079E-04  477468.3 3744780.8   450.7     5.00     9.35
      1.40     YES                    NO
369   VOL26            0   0.73079E-04  477468.3 3744740.9   451.0     5.00     9.35
      1.40     YES                    NO
370   VOL27            0   0.73079E-04  477508.3 3744740.4   450.3     5.00     9.35
      1.40     YES                    NO
371   VOL28            0   0.73079E-04  477548.0 3744740.4   450.0     5.00     9.35
      1.40     YES                    NO
372   VOL29            0   0.73079E-04  477588.0 3744740.1   450.0     5.00     9.35
      1.40     YES                    NO
373   VOL30            0   0.73079E-04  477620.2 3744739.6   450.0     5.00     9.35
      1.40     YES                    NO
374   VOL31            0   0.73079E-04  477620.2 3744699.4   450.0     5.00     9.35
      1.40     YES                    NO
375   VOL32            0   0.73079E-04  477580.5 3744700.2   450.0     5.00     9.35
      1.40     YES                    NO
376   VOL33            0   0.73079E-04  477540.5 3744700.4   450.1     5.00     9.35
      1.40     YES                    NO
377   VOL34            0   0.73079E-04  477500.6 3744700.7   450.7     5.00     9.35
      1.40     YES                    NO
378   VOL35            0   0.73079E-04  477468.8 3744700.7   451.0     5.00     9.35
      1.40     YES                    NO
379   VOL36            0   0.73079E-04  477469.1 3744661.0   451.0     5.00     9.35
      1.40     YES                    NO
380   VOL37            0   0.73079E-04  477509.0 3744660.7   451.0     5.00     9.35
      1.40     YES                    NO
381   VOL38            0   0.73079E-04  477549.0 3744660.5   450.0     5.00     9.35
      1.40     YES                    NO
382   VOL39            0   0.73079E-04  477588.9 3744660.5   450.0     5.00     9.35
      1.40     YES                    NO
383   VOL40            0   0.73079E-04  477620.7 3744660.7   450.0     5.00     9.35
      1.40     YES                    NO
384   FF *** AERMOD - VERSION 23132  ***   *** C:\Users\Michael Tirohn\Desktop\HRAs\15496
      Ramona and Webster\15496  ***        04/23/24
385    *** AERMET - VERSION  16216 ***
       ***                                                                    ***
       11:38:14
386
                                  PAGE   3
387    *** MODELOPTs:    RegDFAULT  CONC  ELEV  FLGPOL  URBAN  ADJ_U*
388
389
390                                                *** VOLUME SOURCE DATA ***
391
392                 NUMBER EMISSION RATE                      BASE    RELEASE    INIT.
```

SOURCE ID	INIT. PART. CATS.	URBAN SOURCE	EMISSION RATE (GRAMS/SEC) SCALAR VARY BY	X (METERS)	Y (METERS)	AIRCRAFT ELEV. (METERS)	HEIGHT (METERS)	SY (METERS)	SZ (METERS)
VOL41	0	YES	0.73079E-04	477620.7	3744620.8	450.0	5.00	9.35	1.40
VOL42	0	YES	0.73079E-04	477580.8	3744620.5	450.0	5.00	9.35	1.40
VOL43	0	YES	0.73079E-04	477540.8	3744620.3	450.9	5.00	9.35	1.40
VOL44	0	YES	0.73079E-04	477500.8	3744620.5	451.0	5.00	9.35	1.40
VOL45	0	YES	0.73079E-04	477468.8	3744620.5	451.0	5.00	9.35	1.40
VOL46	0	YES	0.73079E-04	477469.1	3744580.5	451.1	5.00	9.35	1.40
VOL47	0	YES	0.73079E-04	477509.0	3744580.5	451.0	5.00	9.35	1.40
VOL48	0	YES	0.73079E-04	477549.2	3744580.3	451.0	5.00	9.35	1.40
VOL49	0	YES	0.73079E-04	477588.7	3744580.5	450.7	5.00	9.35	1.40
VOL50	0	YES	0.73079E-04	477621.0	3744580.8	450.0	5.00	9.35	1.40
VOL51	0	YES	0.73079E-04	477620.7	3744540.8	450.3	5.00	9.35	1.40
VOL52	0	YES	0.73079E-04	477581.0	3744540.2	451.0	5.00	9.35	1.40
VOL53	0	YES	0.73079E-04	477540.9	3744540.1	451.0	5.00	9.35	1.40
VOL54	0	YES	0.73079E-04	477500.6	3744540.3	451.3	5.00	9.35	1.40
VOL55	0	YES	0.73079E-04	477469.0	3744540.5	451.9	5.00	9.35	1.40
VOL56	0	YES	0.73079E-04	477468.7	3744500.2	452.0	5.00	9.35	1.40
VOL57	0	YES	0.73079E-04	477508.8	3744500.2	451.9	5.00	9.35	1.40
VOL58	0	YES	0.73079E-04	477549.1	3744499.8	451.0	5.00	9.35	1.40
VOL59	0	YES	0.73079E-04	477589.6	3744500.0	451.0	5.00	9.35	1.40
VOL60	0	YES	0.73079E-04	477620.2	3744500.2	450.9	5.00	9.35	1.40
VOL61	0	YES	0.73079E-04	477660.7	3744510.6	450.2	5.00	9.35	1.40
VOL62	0	YES	0.73079E-04	477700.6	3744510.6	450.0	5.00	9.35	1.40
VOL63	0	YES	0.73079E-04	477741.1	3744510.4	450.0	5.00	9.35	1.40
VOL64	0	YES	0.73079E-04	477781.2	3744510.2	450.0	5.00	9.35	1.40
VOL65	0	YES	0.73079E-04	477821.9	3744510.4	449.5	5.00	9.35	1.40
VOL66	0	YES	0.73079E-04	477823.4	3744451.3	450.0	5.00	9.35	1.40
VOL67	0	YES	0.73079E-04	477783.1	3744451.3	450.0	5.00	9.35	1.40
VOL68	0	YES	0.73079E-04	477742.6	3744451.3	450.3	5.00	9.35	1.40
VOL69	0	YES	0.73079E-04	477702.5	3744451.1	451.0	5.00	9.35	1.40

```
426   VOL70            0   0.73079E-04  477662.4 3744451.1   451.0     5.00     9.35
      1.40     YES                    NO
427   VOL71            0   0.73079E-04  477621.7 3744451.3   451.0     5.00     9.35
      1.40     YES                    NO
428   VOL72            0   0.73079E-04  477822.1 3744480.6   450.0     5.00     9.35
      1.40     YES                    NO
429   VOL73            0   0.73079E-04  477781.8 3744480.6   450.0     5.00     9.35
      1.40     YES                    NO
430   VOL74            0   0.73079E-04  477741.3 3744480.4   450.0     5.00     9.35
      1.40     YES                    NO
431   VOL75            0   0.73079E-04  477701.0 3744480.4   450.5     5.00     9.35
      1.40     YES                    NO
432   VOL76            0   0.73079E-04  477660.5 3744480.4   450.7     5.00     9.35
      1.40     YES                    NO
433   VOL77            0   0.73079E-04  477620.6 3744480.4   451.0     5.00     9.35
      1.40     YES                    NO
434   VOL78            0   0.73079E-04  477581.6 3744484.2   451.0     5.00     9.35
      1.40     YES                    NO
435   VOL79            0   0.73079E-04  477541.1 3744484.6   451.6     5.00     9.35
      1.40     YES                    NO
436   VOL80            0   0.73079E-04  477501.2 3744484.2   452.0     5.00     9.35
      1.40     YES                    NO
437   FF *** AERMOD - VERSION 23132  ***   *** C:\Users\Michael Tirohn\Desktop\HRAs\15496
      Ramona and Webster\15496  ***        04/23/24
438    *** AERMET - VERSION  16216 ***
       ***                                                                    ***
       11:38:14
439
                                  PAGE   4
440   *** MODELOPTs:    RegDFAULT  CONC  ELEV  FLGPOL  URBAN  ADJ_U*
441
442
443                                                  *** VOLUME SOURCE DATA ***
444
445                 NUMBER EMISSION RATE                       BASE    RELEASE    INIT.
                    INIT.   URBAN  EMISSION RATE   AIRCRAFT
446     SOURCE       PART.  (GRAMS/SEC)     X        Y      ELEV.   HEIGHT      SY
        SZ     SOURCE  SCALAR VARY
447       ID         CATS.               (METERS) (METERS) (METERS) (METERS) (METERS)
          (METERS)              BY
448   - - - - - - - - - - - - - - - - - - - - - - - - - - - - - - - - - - - - - - - - - - - - - -
      - - - - - - - - - - - - - - - - - -
449
450    VOL81            0   0.73079E-04  477469.0 3744484.0   452.0     5.00     9.35
       1.40     YES                    NO
451   FF *** AERMOD - VERSION 23132  ***   *** C:\Users\Michael Tirohn\Desktop\HRAs\15496
      Ramona and Webster\15496  ***        04/23/24
452    *** AERMET - VERSION  16216 ***
       ***                                                                    ***
       11:38:14
453
                                  PAGE   5
454   *** MODELOPTs:    RegDFAULT  CONC  ELEV  FLGPOL  URBAN  ADJ_U*
455
456
457                                              *** SOURCE IDs DEFINING SOURCE GROUPS ***
458
459    SRCGROUP ID                                          SOURCE IDs
460    -----------                                          ----------
461
462
463     ALL        VOL1        , VOL2        , VOL3        , VOL4        , VOL5        ,
       VOL6        , VOL7        , VOL8        ,
464
465                 VOL9        , VOL10       , VOL11       , VOL12       , VOL13       ,
                    VOL14       , VOL15       , VOL16       ,
```

```
466
467              VOL17       , VOL18       , VOL19       , VOL20       , VOL21       ,
                 VOL22       , VOL23       , VOL24       ,
468
469              VOL25       , VOL26       , VOL27       , VOL28       , VOL29       ,
                 VOL30       , VOL31       , VOL32       ,
470
471              VOL33       , VOL34       , VOL35       , VOL36       , VOL37       ,
                 VOL38       , VOL39       , VOL40       ,
472
473              VOL41       , VOL42       , VOL43       , VOL44       , VOL45       ,
                 VOL46       , VOL47       , VOL48       ,
474
475              VOL49       , VOL50       , VOL51       , VOL52       , VOL53       ,
                 VOL54       , VOL55       , VOL56       ,
476
477              VOL57       , VOL58       , VOL59       , VOL60       , VOL61       ,
                 VOL62       , VOL63       , VOL64       ,
478
479              VOL65       , VOL66       , VOL67       , VOL68       , VOL69       ,
                 VOL70       , VOL71       , VOL72       ,
480
481              VOL73       , VOL74       , VOL75       , VOL76       , VOL77       ,
                 VOL78       , VOL79       , VOL80       ,
482
483              VOL81       ,
484  FF *** AERMOD - VERSION 23132  ***   *** C:\Users\Michael Tirohn\Desktop\HRAs\15496
     Ramona and Webster\15496  ***        04/23/24
485   *** AERMET - VERSION  16216 ***
      ***                                                                    ***
      11:38:14
486
                                PAGE   6
487   *** MODELOPTs:    RegDFAULT  CONC  ELEV  FLGPOL  URBAN  ADJ_U*
488
489
490                                        *** SOURCE IDs DEFINED AS URBAN SOURCES ***
491
492    URBAN ID   URBAN POP                                  SOURCE IDs
493    --------   ---------                                  ----------
494
495
496                2189641.   VOL1        , VOL2        , VOL3        , VOL4        ,
                   VOL5        , VOL6        , VOL7        ,
497   VOL8        ,
498
499              VOL9        , VOL10       , VOL11       , VOL12       , VOL13       ,
                 VOL14       , VOL15       , VOL16       ,
500
501              VOL17       , VOL18       , VOL19       , VOL20       , VOL21       ,
                 VOL22       , VOL23       , VOL24       ,
502
503              VOL25       , VOL26       , VOL27       , VOL28       , VOL29       ,
                 VOL30       , VOL31       , VOL32       ,
504
505              VOL33       , VOL34       , VOL35       , VOL36       , VOL37       ,
                 VOL38       , VOL39       , VOL40       ,
506
507              VOL41       , VOL42       , VOL43       , VOL44       , VOL45       ,
                 VOL46       , VOL47       , VOL48       ,
508
509              VOL49       , VOL50       , VOL51       , VOL52       , VOL53       ,
                 VOL54       , VOL55       , VOL56       ,
510
511              VOL57       , VOL58       , VOL59       , VOL60       , VOL61       ,
                 VOL62       , VOL63       , VOL64       ,
```

```
512
513             VOL65       , VOL66       , VOL67       , VOL68       , VOL69       ,
                VOL70       , VOL71       , VOL72       ,
514
515             VOL73       , VOL74       , VOL75       , VOL76       , VOL77       ,
                VOL78       , VOL79       , VOL80       ,
516
517             VOL81       ,
518  FF *** AERMOD - VERSION 23132  ***   *** C:\Users\Michael Tirohn\Desktop\HRAs\15496
     Ramona and Webster\15496  ***        04/23/24
519   *** AERMET - VERSION  16216 ***
      ***                                                                    ***
      11:38:14
520
                                PAGE   7
521   *** MODELOPTs:    RegDFAULT  CONC  ELEV  FLGPOL  URBAN  ADJ_U*
522
523                                          *** DISCRETE CARTESIAN RECEPTORS ***
524                                        (X-COORD, Y-COORD, ZELEV, ZHILL, ZFLAG)
525                                                    (METERS)
526
527       ( 477424.7, 3744382.6,     452.8,     452.8,       2.0);         ( 477213.8,
          3744370.0,     454.0,     454.0,       2.0);
528       ( 477380.5, 3744305.7,     453.2,     453.2,       2.0);         ( 477400.2,
          3744278.7,     453.2,     453.2,       2.0);
529       ( 477404.5, 3744266.3,     453.6,     453.6,       2.0);         ( 477670.1,
          3744412.1,     451.0,     451.0,       2.0);
530       ( 477815.7, 3744578.1,     449.0,     449.0,       2.0);         ( 477814.7,
          3744606.0,     449.0,     449.0,       2.0);
531       ( 477815.1, 3744542.2,     449.1,     449.1,       2.0);         ( 477824.0,
          3744630.3,     448.9,     448.9,       2.0);
532       ( 477736.8, 3744808.1,     448.5,     448.5,       2.0);         ( 477789.8,
          3744794.0,     448.0,     448.0,       2.0);
533       ( 477955.8, 3744839.7,     447.8,     447.8,       2.0);         ( 477957.4,
          3744567.4,     448.0,     448.0,       2.0);
534       ( 477954.4, 3744280.7,     449.5,     449.5,       2.0);         ( 477562.6,
          3745009.3,     450.0,     450.0,       2.0);
535       ( 477524.4, 3745009.2,     450.0,     450.0,       2.0);         ( 477615.7,
          3744987.4,     449.0,     449.0,       2.0);
536       ( 477490.5, 3745035.1,     450.0,     450.0,       2.0);         ( 477713.0,
          3744991.7,     448.6,     448.6,       2.0);
537       ( 477475.9, 3745070.3,     450.0,     450.0,       2.0);         ( 477595.3,
          3745069.5,     449.5,     449.5,       2.0);
538       ( 477694.5, 3745066.2,     449.0,     449.0,       2.0);         ( 477936.6,
          3745026.3,     447.1,     447.1,       2.0);
539       ( 477351.8, 3745113.8,     451.0,     451.0,       2.0);         ( 477093.4,
          3745114.5,     454.0,     454.0,       2.0);
540       ( 479215.4, 3744652.2,     443.0,     443.0,       2.0);         ( 479236.3,
          3744561.6,     443.0,     443.0,       2.0);
541       ( 479213.1, 3744725.0,     443.0,     443.0,       2.0);         ( 479214.0,
          3744782.3,     443.0,     443.0,       2.0);
542       ( 479212.6, 3744856.5,     443.0,     443.0,       2.0);         ( 480888.3,
          3744253.5,     441.0,     509.0,       2.0);
543       ( 477609.2, 3744101.3,     452.0,     452.0,       2.0);         ( 477767.8,
          3744413.5,     450.6,     450.6,       2.0);
544       ( 477561.0, 3744446.8,     451.6,     451.6,       2.0);         ( 477490.5,
          3744456.1,     452.0,     452.0,       2.0);
545       ( 477505.6, 3744456.3,     452.0,     452.0,       2.0);         ( 477849.9,
          3745729.1,     448.0,     448.0,       2.0);
546       ( 477843.1, 3745423.5,     448.0,     448.0,       2.0);         ( 478155.4,
          3745718.9,     447.0,     447.0,       2.0);
547       ( 477718.9, 3745130.6,     448.5,     448.5,       2.0);         ( 477462.6,
          3745732.6,     450.0,     450.0,       2.0);
548       ( 477424.5, 3746103.5,     450.0,     450.0,       2.0);         ( 477839.9,
          3746309.8,     448.0,     448.0,       2.0);
549       ( 478318.1, 3746022.0,     446.0,     446.0,       2.0);         ( 478237.5,
```

```
     3745969.2,     447.0,     447.0,       2.0);
550  ( 478308.5, 3746385.9,     446.0,     446.0,       2.0);         ( 478244.8,
     3746399.1,     447.0,     447.0,       2.0);
551  ( 478306.7, 3745794.3,     446.0,     446.0,       2.0);         ( 478467.7,
     3745411.3,     445.0,     445.0,       2.0);
552  ( 478863.9, 3745278.9,     444.0,     444.0,       2.0);         ( 478377.8,
     3744389.9,     446.0,     446.0,       2.0);
553  ( 478653.1, 3744643.6,     445.0,     445.0,       2.0);         ( 477798.9,
     3744537.5,     449.4,     449.4,       2.0);
554  ( 477800.8, 3744571.9,     449.0,     449.0,       2.0);         ( 477831.3,
     3744545.5,     449.0,     449.0,       2.0);
555  ( 477834.2, 3744604.7,     449.0,     449.0,       2.0);         ( 477841.5,
     3744628.6,     448.7,     448.7,       2.0);
556  ( 477833.7, 3744578.1,     449.0,     449.0,       2.0);         ( 477812.6,
     3744396.9,     450.0,     450.0,       2.0);
557  ( 477812.6, 3744303.8,     451.0,     451.0,       2.0);         ( 478090.6,
     3744281.4,     448.0,     448.0,       2.0);
558  ( 478163.2, 3744411.6,     448.0,     448.0,       2.0);         ( 478377.0,
     3744218.7,     446.0,     446.0,       2.0);
559  ( 478123.6, 3744085.5,     448.0,     448.0,       2.0);         ( 478322.9,
     3744055.9,     447.0,     447.0,       2.0);
560  FF *** AERMOD - VERSION 23132  ***   *** C:\Users\Michael Tirohn\Desktop\HRAs\15496
     Ramona and Webster\15496  ***        04/23/24
561   *** AERMET - VERSION  16216 ***
      ***                                                                    ***
      11:38:14
562
                                PAGE   8
563   *** MODELOPTs:    RegDFAULT  CONC  ELEV  FLGPOL  URBAN  ADJ_U*
564
565                                          *** METEOROLOGICAL DAYS SELECTED FOR
                                             PROCESSING ***
566                                                    (1=YES; 0=NO)
567
568            1 1 1 1 1 1 1 1 1 1   1 1 1 1 1 1 1 1 1 1   1 1 1 1 1 1 1 1 1 1   1 1 1 1 1
               1 1 1 1 1   1 1 1 1 1 1 1 1 1 1
569            1 1 1 1 1 1 1 1 1 1   1 1 1 1 1 1 1 1 1 1   1 1 1 1 1 1 1 1 1 1   1 1 1 1 1
               1 1 1 1 1   1 1 1 1 1 1 1 1 1 1
570            1 1 1 1 1 1 1 1 1 1   1 1 1 1 1 1 1 1 1 1   1 1 1 1 1 1 1 1 1 1   1 1 1 1 1
               1 1 1 1 1   1 1 1 1 1 1 1 1 1 1
571            1 1 1 1 1 1 1 1 1 1   1 1 1 1 1 1 1 1 1 1   1 1 1 1 1 1 1 1 1 1   1 1 1 1 1
               1 1 1 1 1   1 1 1 1 1 1 1 1 1 1
572            1 1 1 1 1 1 1 1 1 1   1 1 1 1 1 1 1 1 1 1   1 1 1 1 1 1 1 1 1 1   1 1 1 1 1
               1 1 1 1 1   1 1 1 1 1 1 1 1 1 1
573            1 1 1 1 1 1 1 1 1 1   1 1 1 1 1 1 1 1 1 1   1 1 1 1 1 1 1 1 1 1   1 1 1 1 1
               1 1 1 1 1   1 1 1 1 1 1 1 1 1 1
574            1 1 1 1 1 1 1 1 1 1   1 1 1 1 1 1 1 1 1 1   1 1 1 1 1 1 1 1 1 1   1 1 1 1 1
               1 1 1 1 1   1 1 1 1 1 1 1 1 1 1
575            1 1 1 1 1 1 1 1 1 1   1 1 1 1 1
576
577                NOTE:  METEOROLOGICAL DATA ACTUALLY PROCESSED WILL ALSO DEPEND ON WHAT
                   IS INCLUDED IN THE DATA FILE.
578
579
580
581                                   *** UPPER BOUND OF FIRST THROUGH FIFTH WIND SPEED
                                      CATEGORIES ***
582                                                   (METERS/SEC)
583
584                                                1.54,   3.09,   5.14,   8.23,  10.80,
585  FF *** AERMOD - VERSION 23132  ***   *** C:\Users\Michael Tirohn\Desktop\HRAs\15496
     Ramona and Webster\15496  ***        04/23/24
586   *** AERMET - VERSION  16216 ***
      ***                                                                    ***
      11:38:14
587
```

*** MODELOPTs: RegDFAULT CONC ELEV FLGPOL URBAN ADJ_U*

*** UP TO THE FIRST 24 HOURS OF METEOROLOGICAL DATA ***

Surface file:
PERI_V9_ADJU\PERI_v9.SFC
Met Version: 16216
Profile file:
PERI_V9_ADJU\PERI_v9.PFL
Surface format:
FREE

Profile format:
FREE

Surface station no.: 3171 Upper air station no.: 3190
Name: UNKNOWN Name:
UNKNOWN
Year: 2010 Year: 2010

First 24 hours of scalar data

YR	MO	DY	JDY	HR	H0	U*	W*	DT/DZ	ZICNV	ZIMCH	M-O LEN	Z0	BOWEN	ALBEDO	REF WS	WD	HT	REF TA	HT
10	01	01	1	01	-7.9	0.125	-9.000	-9.000	-999.	106.	21.2	0.19	0.61	1.00	1.30	335.	9.1	282.5	5.5
10	01	01	1	02	-3.9	0.088	-9.000	-9.000	-999.	62.	15.1	0.19	0.61	1.00	0.90	142.	9.1	280.9	5.5
10	01	01	1	03	-3.9	0.088	-9.000	-9.000	-999.	62.	15.1	0.19	0.61	1.00	0.90	324.	9.1	280.4	5.5
10	01	01	1	04	-1.3	0.064	-9.000	-9.000	-999.	39.	18.3	0.19	0.61	1.00	0.40	294.	9.1	278.8	5.5
10	01	01	1	05	-3.9	0.088	-9.000	-9.000	-999.	62.	15.0	0.19	0.61	1.00	0.90	205.	9.1	278.1	5.5
10	01	01	1	06	-1.3	0.065	-9.000	-9.000	-999.	39.	18.3	0.19	0.61	1.00	0.40	3.	9.1	277.0	5.5
10	01	01	1	07	-8.0	0.125	-9.000	-9.000	-999.	106.	21.0	0.19	0.61	1.00	1.30	99.	9.1	277.0	5.5
10	01	01	1	08	-3.3	0.086	-9.000	-9.000	-999.	61.	16.8	0.19	0.61	0.54	0.90	319.	9.1	278.8	5.5
10	01	01	1	09	20.1	0.128	0.307	0.010	49.	110.	-9.0	0.19	0.61	0.33	0.90	239.	9.1	284.2	5.5
10	01	01	1	10	56.7	0.087	0.560	0.010	107.	62.	-1.0	0.19	0.61	0.26	0.40	188.	9.1	289.2	5.5
10	01	01	1	11	81.5	0.323	0.867	0.008	277.	441.	-35.9	0.19	0.61	0.23	2.70	310.	9.1	290.9	5.5
10	01	01	1	12	97.1	0.281	1.058	0.008	421.	357.	-19.7	0.19	0.61	0.22	2.20	357.	9.1	293.1	5.5
10	01	01	1	13	92.2	0.279	1.117	0.008	523.	354.	-20.4	0.19	0.61	0.22	2.20	356.	9.1	293.8	5.5
10	01	01	1	14	77.6	0.275	1.102	0.008	595.	347.	-23.2	0.19	0.61	0.23	2.20	50.	9.1	294.2	5.5
10	01	01	1	15	54.9	0.230	1.006	0.008	640.	266.	-19.2	0.19	0.61	0.27	1.80	53.	9.1	293.8	5.5
10	01	01	1	16	12.3	0.206	0.613	0.008	648.	225.	-61.5	0.19	0.61	0.36	1.80	11.	9.1	292.5	5.5
10	01	01	1	17	-3.6	0.087	-9.000	-9.000	-999.	71.	15.6	0.19	0.61	0.64	0.90	351.	9.1	290.4	5.5
10	01	01	1	18	-3.8	0.087	-9.000	-9.000	-999.	62.	15.2	0.19	0.61	1.00	0.90	186.	9.1	287.5	5.5
10	01	01	1	19	-3.8	0.087	-9.000	-9.000	-999.	62.	15.2	0.19	0.61	1.00	0.90	275.	9.1	285.9	5.5
10	01	01	1	20	-1.2	0.064	-9.000	-9.000	-999.	39.	18.1	0.19	0.61	1.00					

```
 0.40  181.    9.1  285.4    5.5
623  10 01 01   1 21   -7.8  0.125 -9.000 -9.000 -999.  106.     21.3  0.19   0.61   1.00
     1.30  318.    9.1  284.9    5.5
624  10 01 01   1 22   -3.8  0.088 -9.000 -9.000 -999.   62.     15.1  0.19   0.61   1.00
     0.90  196.    9.1  283.1    5.5
625  10 01 01   1 23   -3.8  0.088 -9.000 -9.000 -999.   62.     15.1  0.19   0.61   1.00
     0.90  330.    9.1  281.4    5.5
626  10 01 01   1 24   -7.9  0.125 -9.000 -9.000 -999.  106.     21.2  0.19   0.61   1.00
     1.30  332.    9.1  280.9    5.5
627
628
629  First hour of profile data
630  YR MO DY HR HEIGHT F  WDIR    WSPD AMB_TMP sigmaA  sigmaW  sigmaV
631  10 01 01 01    5.5 0 -999.  -99.00   282.6   99.0  -99.00  -99.00
632  10 01 01 01    9.1 1  335.    1.30  -999.0   99.0  -99.00  -99.00
633
634  F indicates top of profile (=1) or below (=0)
635  FF *** AERMOD - VERSION 23132  ***   *** C:\Users\Michael Tirohn\Desktop\HRAs\15496
     Ramona and Webster\15496  ***        04/23/24
636   *** AERMET - VERSION  16216 ***
      ***                                                                    ***
      11:38:14
637
                                PAGE  10
638  *** MODELOPTs:    RegDFAULT  CONC  ELEV  FLGPOL  URBAN  ADJ_U*
639
640                               *** THE   1ST HIGHEST 24-HR AVERAGE CONCENTRATION   VALUES
                                  FOR SOURCE GROUP:  ALL      ***
641                                   INCLUDING SOURCE(S):     VOL1        , VOL2        ,
                                      VOL3        , VOL4        , VOL5        ,
642                 VOL6        , VOL7        , VOL8        , VOL9        , VOL10       ,
                    VOL11       , VOL12       , VOL13       ,
643                 VOL14       , VOL15       , VOL16       , VOL17       , VOL18       ,
                    VOL19       , VOL20       , VOL21       ,
644                 VOL22       , VOL23       , VOL24       , VOL25       , VOL26       ,
                    VOL27       , VOL28       ,  . . .      ,
645
646                                    *** DISCRETE CARTESIAN RECEPTOR POINTS ***
647
648                                  ** CONC OF PM_10    IN
                                     MICROGRAMS/M**3                          **
649
650       X-COORD (M)  Y-COORD (M)        CONC     (YYMMDDHH)              X-COORD (M)
          Y-COORD (M)        CONC     (YYMMDDHH)
651  - - - - - - - - - - - - - - - - - - - - - - - - - - - - - - - - - - - - - - - - - - -
     - - - - - - - - - - - - - - - - - - - -
652         477424.69   3744382.61        0.12592c (15121824)               477213.82
            3744369.96        0.05364  (11010224)
653         477380.46   3744305.70        0.07757  (14122324)               477400.18
            3744278.74        0.07240  (14122324)
654         477404.46   3744266.26        0.06999  (14122324)               477670.12
            3744412.08        0.31884c (14121524)
655         477815.73   3744578.06        0.19569c (14121524)               477814.74
            3744606.00        0.17072c (14121524)
656         477815.07   3744542.24        0.29624c (14121524)               477823.95
            3744630.32        0.15396c (14121524)
657         477736.85   3744808.14        0.22300c (14121524)               477789.77
            3744794.01        0.21042c (14121524)
658         477955.75   3744839.69        0.06292c (14121524)               477957.38
            3744567.40        0.08305m (16031424)
659         477954.41   3744280.72        0.05580  (16011824)               477562.65
            3745009.29        0.14090  (11111924)
660         477524.40   3745009.20        0.14274b (10121924)               477615.67
            3744987.44        0.15568  (11111924)
661         477490.45   3745035.09        0.11742b (10121924)               477713.00
            3744991.73        0.09617  (11112424)
```

```
          477475.86   3745070.32        0.09486b (10121924)                477595.28
          3745069.46        0.09338  (11111924)
          477694.47   3745066.20        0.07340  (14113024)                477936.57
          3745026.32        0.04362c (14121524)
          477351.77   3745113.76        0.05562  (14121224)                477093.41
          3745114.53        0.03224m (10060524)
          479215.36   3744652.20        0.00620c (14121524)                479236.29
          3744561.65        0.00606c (14121524)
          479213.08   3744725.01        0.00620c (14121524)                479213.99
          3744782.35        0.00617c (14121524)
          479212.63   3744856.52        0.00613c (14121524)                480888.33
          3744253.54        0.00193c (14121524)
          477609.25   3744101.28        0.04458  (14010524)                477767.75
          3744413.46        0.28807c (14121524)
          477561.01   3744446.83        0.40005c (14121524)                477490.45
          3744456.09        0.41217c (14121524)
          477505.65   3744456.33        0.43266c (14121524)                477849.91
          3745729.07        0.01396  (16112024)
          477843.14   3745423.53        0.02292  (16112024)                478155.38
          3745718.86        0.01022  (16112024)
          477718.88   3745130.57        0.05430  (16112024)                477462.62
          3745732.62        0.01788b (10121924)
          477424.48   3746103.52        0.01086b (10121924)                477839.86
          3746309.85        0.00668  (16112024)
          478318.10   3746021.99        0.00669  (16112024)                478237.48
          3745969.16        0.00770  (16112024)
          478308.53   3746385.91        0.00558  (16112024)                478244.77
          3746399.12        0.00582  (16112024)
          478306.71   3745794.26        0.00850  (15122224)                478467.71
          3745411.31        0.01077c (14121524)
          478863.94   3745278.95        0.00771c (14121524)                478377.82
          3744389.90        0.02002m (16031424)
          478653.06   3744643.63        0.01258c (14121524)                477798.92
          3744537.50        0.34954c (14121524)
          477800.84   3744571.93        0.22129c (14121524)                477831.33
          3744545.49        0.24642c (14121524)
          477834.24   3744604.71        0.15552c (14121524)                477841.54
          3744628.64        0.14179c (14121524)
          477833.74   3744578.15        0.17619c (14121524)                477812.62
          3744396.90        0.19310  (14120124)
          477812.62   3744303.78        0.09555  (14120124)                478090.56
          3744281.45        0.03676b (14111524)
          478163.25   3744411.63        0.03424m (16031424)                478377.04
          3744218.74        0.01805b (14111524)
          478123.62   3744085.48        0.02532  (16011824)                478322.87
          3744055.89        0.01740b (14111524)
FF *** AERMOD - VERSION 23132  ***   *** C:\Users\Michael Tirohn\Desktop\HRAs\15496
Ramona and Webster\15496  ***        04/23/24
 *** AERMET - VERSION  16216 ***
 ***                                                                          ***
 11:38:14

                                PAGE  11
 *** MODELOPTs:    RegDFAULT  CONC  ELEV  FLGPOL  URBAN  ADJ_U*

                                                  *** THE SUMMARY OF HIGHEST 24-HR RESULTS
                                                  ***


                                       ** CONC OF PM_10    IN
                                       MICROGRAMS/M**3                          **


                                                        DATE

                                                          NETWORK
```

```
GROUP ID                           AVERAGE CONC     (YYMMDDHH)             RECEPTOR  (XR,
YR, ZELEV, ZHILL, ZFLAG)    OF TYPE  GRID-ID
- - - - - - - - - - - - - - - - - - - - - - - - - - - - - - - - - - - - - - - - - - - - - -
- - - - - - - - - - - - - - - - - - - - - - -

ALL      HIGH   1ST HIGH VALUE IS       0.43266c ON 14121524: AT (  477505.65,
3744456.33,   452.00,   452.00,    2.00)  DC


 *** RECEPTOR TYPES:  GC = GRIDCART
                      GP = GRIDPOLR
                      DC = DISCCART
                      DP = DISCPOLR
FF *** AERMOD - VERSION 23132  ***   *** C:\Users\Michael Tirohn\Desktop\HRAs\15496
Ramona and Webster\15496  ***        04/23/24
 *** AERMET - VERSION  16216 ***
 ***                                                                        ***
 11:38:14

                             PAGE  12
 *** MODELOPTs:    RegDFAULT  CONC  ELEV  FLGPOL  URBAN  ADJ_U*

 *** Message Summary : AERMOD Model Execution ***

  --------- Summary of Total Messages --------

 A Total of            0 Fatal Error Message(s)
 A Total of            4 Warning Message(s)
 A Total of         2028 Informational Message(s)

 A Total of        43824 Hours Were Processed

 A Total of          978 Calm Hours Identified

 A Total of         1050 Missing Hours Identified (  2.40 Percent)


    ******** FATAL ERROR MESSAGES ********
                ***  NONE  ***


    ********   WARNING MESSAGES   ********
 ME W186     225       MEOPEN: THRESH_1MIN 1-min ASOS wind speed threshold
 used           0.50
 ME W187     225       MEOPEN: ADJ_U* Option for Stable Low Winds used in
 AERMET
 MX W450   17521       CHKDAT: Record Out of Sequence in Meteorological File at:
 14010101
 MX W450   17521       CHKDAT: Record Out of Sequence in Meteorological File at:    2
 year gap

    ***********************************
    *** AERMOD Finishes Successfully ***
    ***********************************
```

```
**
**************************************
**
** AERMOD Input Produced by:
** AERMOD View Ver. 12.0.0
** Lakes Environmental Software Inc.
** Date: 4/23/2024
** File: C:\Users\Alyssa Barnett\Desktop\HRA\15496 Ramona and Webster\15496 Ops PM25\15496 Ops PM25.ADI
**
**************************************
**
**
**************************************
** AERMOD Control Pathway
**************************************
**
**
CO STARTING
   TITLEONE C:\Users\Michael Tirohn\Desktop\HRAs\15496 Ramona and Webster\15496
   MODELOPT DFAULT CONC
   AVERTIME 24
   URBANOPT 2189641 Riverside_County
   POLLUTID PM_2.5
   FLAGPOLE 2.00
   RUNORNOT RUN
   ERRORFIL "15496 Ops PM25.err"
CO FINISHED
**
**************************************
** AERMOD Source Pathway
**************************************
**
**
SO STARTING
** Source Location **
** Source ID - Type - X Coord. - Y Coord. **
   LOCATION VOL1         VOLUME     477827.947  3744751.337      448.000
   LOCATION VOL2         VOLUME     477787.987  3744752.082      448.030
   LOCATION VOL3         VOLUME     477747.536  3744752.578      448.680
   LOCATION VOL4         VOLUME     477707.580  3744753.571      449.000
   LOCATION VOL5         VOLUME     477666.880  3744753.819      449.100
   LOCATION VOL6         VOLUME     477468.674  3744902.881      450.000
   LOCATION VOL7         VOLUME     477509.563  3744902.406      450.000
   LOCATION VOL8         VOLUME     477549.976  3744901.455      450.000
   LOCATION VOL9         VOLUME     477590.865  3744901.931      450.000
   LOCATION VOL10        VOLUME     477621.294  3744901.931      449.620
   LOCATION VOL11        VOLUME     477621.294  3744861.042      449.620
   LOCATION VOL12        VOLUME     477580.405  3744861.517      450.000
   LOCATION VOL13        VOLUME     477539.992  3744861.042      450.000
   LOCATION VOL14        VOLUME     477499.578  3744861.042      450.000
   LOCATION VOL15        VOLUME     477468.198  3744861.517      450.590
   LOCATION VOL16        VOLUME     477468.198  3744821.103      450.720
   LOCATION VOL17        VOLUME     477508.136  3744821.103      450.000
   LOCATION VOL18        VOLUME     477548.550  3744820.628      450.000
   LOCATION VOL19        VOLUME     477588.488  3744820.153      450.000
   LOCATION VOL20        VOLUME     477621.294  3744820.153      449.620
   LOCATION VOL21        VOLUME     477620.819  3744779.802      449.830
   LOCATION VOL22        VOLUME     477580.405  3744780.029      450.000
   LOCATION VOL23        VOLUME     477540.549  3744780.341      450.000
   LOCATION VOL24        VOLUME     477500.589  3744780.341      450.000
   LOCATION VOL25        VOLUME     477468.324  3744780.837      450.720
   LOCATION VOL26        VOLUME     477468.324  3744740.878      450.960
   LOCATION VOL27        VOLUME     477508.283  3744740.382      450.330
   LOCATION VOL28        VOLUME     477547.994  3744740.382      450.000
   LOCATION VOL29        VOLUME     477587.954  3744740.133      450.000
```

```
     LOCATION VOL30        VOLUME     477620.219  3744739.637      450.000
     LOCATION VOL31        VOLUME     477620.219  3744699.429      450.000
     LOCATION VOL32        VOLUME     477580.508  3744700.174      450.000
     LOCATION VOL33        VOLUME     477540.549  3744700.422      450.060
     LOCATION VOL34        VOLUME     477500.589  3744700.670      450.710
     LOCATION VOL35        VOLUME     477468.820  3744700.670      451.000
     LOCATION VOL36        VOLUME     477469.068  3744660.959      451.000
     LOCATION VOL37        VOLUME     477509.028  3744660.711      451.000
     LOCATION VOL38        VOLUME     477548.987  3744660.463      450.030
     LOCATION VOL39        VOLUME     477588.947  3744660.463      450.000
     LOCATION VOL40        VOLUME     477620.716  3744660.711      450.000
     LOCATION VOL41        VOLUME     477620.716  3744620.752      450.000
     LOCATION VOL42        VOLUME     477580.756  3744620.503      450.000
     LOCATION VOL43        VOLUME     477540.797  3744620.255      450.910
     LOCATION VOL44        VOLUME     477500.837  3744620.503      451.000
     LOCATION VOL45        VOLUME     477468.820  3744620.503      451.000
     LOCATION VOL46        VOLUME     477469.068  3744580.544      451.130
     LOCATION VOL47        VOLUME     477509.028  3744580.544      451.000
     LOCATION VOL48        VOLUME     477549.235  3744580.296      451.000
     LOCATION VOL49        VOLUME     477588.698  3744580.544      450.710
     LOCATION VOL50        VOLUME     477620.964  3744580.792      450.000
     LOCATION VOL51        VOLUME     477620.716  3744540.833      450.330
     LOCATION VOL52        VOLUME     477580.976  3744540.186      450.980
     LOCATION VOL53        VOLUME     477540.895  3744540.124      451.000
     LOCATION VOL54        VOLUME     477500.599  3744540.335      451.340
     LOCATION VOL55        VOLUME     477468.952  3744540.546      451.860
     LOCATION VOL56        VOLUME     477468.741  3744500.249      452.000
     LOCATION VOL57        VOLUME     477508.827  3744500.249      451.910
     LOCATION VOL58        VOLUME     477549.123  3744499.827      451.020
     LOCATION VOL59        VOLUME     477589.631  3744500.038      451.000
     LOCATION VOL60        VOLUME     477620.222  3744500.249      450.950
     LOCATION VOL61        VOLUME     477660.729  3744510.587      450.160
     LOCATION VOL62        VOLUME     477700.604  3744510.587      450.000
     LOCATION VOL63        VOLUME     477741.111  3744510.376      450.000
     LOCATION VOL64        VOLUME     477781.197  3744510.165      450.000
     LOCATION VOL65        VOLUME     477821.915  3744510.376      449.490
     LOCATION VOL66        VOLUME     477823.392  3744451.303      450.000
     LOCATION VOL67        VOLUME     477783.095  3744451.303      450.000
     LOCATION VOL68        VOLUME     477742.588  3744451.303      450.290
     LOCATION VOL69        VOLUME     477702.503  3744451.092      450.960
     LOCATION VOL70        VOLUME     477662.417  3744451.092      451.000
     LOCATION VOL71        VOLUME     477621.699  3744451.303      451.000
     LOCATION VOL72        VOLUME     477822.126  3744480.629      449.960
     LOCATION VOL73        VOLUME     477781.830  3744480.629      450.000
     LOCATION VOL74        VOLUME     477741.322  3744480.418      450.000
     LOCATION VOL75        VOLUME     477701.026  3744480.418      450.510
     LOCATION VOL76        VOLUME     477660.518  3744480.418      450.670
     LOCATION VOL77        VOLUME     477620.644  3744480.418      451.000
     LOCATION VOL78        VOLUME     477581.613  3744484.215      451.000
     LOCATION VOL79        VOLUME     477541.106  3744484.637      451.560
     LOCATION VOL80        VOLUME     477501.232  3744484.215      452.000
     LOCATION VOL81        VOLUME     477468.952  3744484.004      452.000
** Source Parameters **
     SRCPARAM VOL1         0.0000314995     5.000     9.349     1.400
     SRCPARAM VOL2         0.0000314995     5.000     9.349     1.400
     SRCPARAM VOL3         0.0000314995     5.000     9.349     1.400
     SRCPARAM VOL4         0.0000314995     5.000     9.349     1.400
     SRCPARAM VOL5         0.0000314995     5.000     9.349     1.400
     SRCPARAM VOL6         0.0000314995     5.000     9.349     1.400
     SRCPARAM VOL7         0.0000314995     5.000     9.349     1.400
     SRCPARAM VOL8         0.0000314995     5.000     9.349     1.400
     SRCPARAM VOL9         0.0000314995     5.000     9.349     1.400
     SRCPARAM VOL10        0.0000314995     5.000     9.349     1.400
     SRCPARAM VOL11        0.0000314995     5.000     9.349     1.400
     SRCPARAM VOL12        0.0000314995     5.000     9.349     1.400
     SRCPARAM VOL13        0.0000314995     5.000     9.349     1.400
```

```
      SRCPARAM VOL14        0.0000314995     5.000     9.349     1.400
      SRCPARAM VOL15        0.0000314995     5.000     9.349     1.400
      SRCPARAM VOL16        0.0000314995     5.000     9.349     1.400
      SRCPARAM VOL17        0.0000314995     5.000     9.349     1.400
      SRCPARAM VOL18        0.0000314995     5.000     9.349     1.400
      SRCPARAM VOL19        0.0000314995     5.000     9.349     1.400
      SRCPARAM VOL20        0.0000314995     5.000     9.349     1.400
      SRCPARAM VOL21        0.0000314995     5.000     9.349     1.400
      SRCPARAM VOL22        0.0000314995     5.000     9.349     1.400
      SRCPARAM VOL23        0.0000314995     5.000     9.349     1.400
      SRCPARAM VOL24        0.0000314995     5.000     9.349     1.400
      SRCPARAM VOL25        0.0000314995     5.000     9.349     1.400
      SRCPARAM VOL26        0.0000314995     5.000     9.349     1.400
      SRCPARAM VOL27        0.0000314995     5.000     9.349     1.400
      SRCPARAM VOL28        0.0000314995     5.000     9.349     1.400
      SRCPARAM VOL29        0.0000314995     5.000     9.349     1.400
      SRCPARAM VOL30        0.0000314995     5.000     9.349     1.400
      SRCPARAM VOL31        0.0000314995     5.000     9.349     1.400
      SRCPARAM VOL32        0.0000314995     5.000     9.349     1.400
      SRCPARAM VOL33        0.0000314995     5.000     9.349     1.400
      SRCPARAM VOL34        0.0000314995     5.000     9.349     1.400
      SRCPARAM VOL35        0.0000314995     5.000     9.349     1.400
      SRCPARAM VOL36        0.0000314995     5.000     9.349     1.400
      SRCPARAM VOL37        0.0000314995     5.000     9.349     1.400
      SRCPARAM VOL38        0.0000314995     5.000     9.349     1.400
      SRCPARAM VOL39        0.0000314995     5.000     9.349     1.400
      SRCPARAM VOL40        0.0000314995     5.000     9.349     1.400
      SRCPARAM VOL41        0.0000314995     5.000     9.349     1.400
      SRCPARAM VOL42        0.0000314995     5.000     9.349     1.400
      SRCPARAM VOL43        0.0000314995     5.000     9.349     1.400
      SRCPARAM VOL44        0.0000314995     5.000     9.349     1.400
      SRCPARAM VOL45        0.0000314995     5.000     9.349     1.400
      SRCPARAM VOL46        0.0000314995     5.000     9.349     1.400
      SRCPARAM VOL47        0.0000314995     5.000     9.349     1.400
      SRCPARAM VOL48        0.0000314995     5.000     9.349     1.400
      SRCPARAM VOL49        0.0000314995     5.000     9.349     1.400
      SRCPARAM VOL50        0.0000314995     5.000     9.349     1.400
      SRCPARAM VOL51        0.0000314995     5.000     9.349     1.400
      SRCPARAM VOL52        0.0000314995     5.000     9.349     1.400
      SRCPARAM VOL53        0.0000314995     5.000     9.349     1.400
      SRCPARAM VOL54        0.0000314995     5.000     9.349     1.400
      SRCPARAM VOL55        0.0000314995     5.000     9.349     1.400
      SRCPARAM VOL56        0.0000314995     5.000     9.349     1.400
      SRCPARAM VOL57        0.0000314995     5.000     9.349     1.400
      SRCPARAM VOL58        0.0000314995     5.000     9.349     1.400
      SRCPARAM VOL59        0.0000314995     5.000     9.349     1.400
      SRCPARAM VOL60        0.0000314995     5.000     9.349     1.400
      SRCPARAM VOL61        0.0000314995     5.000     9.349     1.400
      SRCPARAM VOL62        0.0000314995     5.000     9.349     1.400
      SRCPARAM VOL63        0.0000314995     5.000     9.349     1.400
      SRCPARAM VOL64        0.0000314995     5.000     9.349     1.400
      SRCPARAM VOL65        0.0000314995     5.000     9.349     1.400
      SRCPARAM VOL66        0.0000314995     5.000     9.349     1.400
      SRCPARAM VOL67        0.0000314995     5.000     9.349     1.400
      SRCPARAM VOL68        0.0000314995     5.000     9.349     1.400
      SRCPARAM VOL69        0.0000314995     5.000     9.349     1.400
      SRCPARAM VOL70        0.0000314995     5.000     9.349     1.400
      SRCPARAM VOL71        0.0000314995     5.000     9.349     1.400
      SRCPARAM VOL72        0.0000314995     5.000     9.349     1.400
      SRCPARAM VOL73        0.0000314995     5.000     9.349     1.400
      SRCPARAM VOL74        0.0000314995     5.000     9.349     1.400
      SRCPARAM VOL75        0.0000314995     5.000     9.349     1.400
      SRCPARAM VOL76        0.0000314995     5.000     9.349     1.400
      SRCPARAM VOL77        0.0000314995     5.000     9.349     1.400
      SRCPARAM VOL78        0.0000314995     5.000     9.349     1.400
      SRCPARAM VOL79        0.0000314995     5.000     9.349     1.400
```

```
   SRCPARAM VOL80        0.0000314995     5.000     9.349     1.400
   SRCPARAM VOL81        0.0000314995     5.000     9.349     1.400
   URBANSRC ALL
   SRCGROUP ALL
SO FINISHED
**
**********************************
** AERMOD Receptor Pathway
**********************************
**
**
RE STARTING
   INCLUDED "15496 Ops PM25.rou"
RE FINISHED
**
**********************************
** AERMOD Meteorology Pathway
**********************************
**
**
ME STARTING
   SURFFILE PERI_V9_ADJU\PERI_v9.SFC
   PROFFILE PERI_V9_ADJU\PERI_v9.PFL
   SURFDATA 3171 2010
   UAIRDATA 3190 2010
   SITEDATA 99999 2010
   PROFBASE 442.0 METERS
ME FINISHED
**
**********************************
** AERMOD Output Pathway
**********************************
**
**
OU STARTING
   RECTABLE ALLAVE 1ST
   RECTABLE 24 1ST
** Auto-Generated Plotfiles
   PLOTFILE 24 ALL 1ST "15496 OPS PM25.AD\24H1GALL.PLT" 31
   SUMMFILE "15496 Ops PM25.sum"
OU FINISHED
**
**********************************
** Project Parameters
**********************************
** PROJCTN  CoordinateSystemUTM
** DESCPTN  UTM: Universal Transverse Mercator
** DATUM    North American Datum 1983
** DTMRGN   CONUS
** UNITS    m
** ZONE     11
** ZONEINX  0
**

```

```
**
**************************************
**
** AERMOD Input Produced by:
** AERMOD View Ver. 12.0.0
** Lakes Environmental Software Inc.
** Date: 4/23/2024
** File: C:\Users\Alyssa Barnett\Desktop\HRA\15496 Ramona and Webster\15496 Ops PM25\15496 Ops PM25.ADI
**
**************************************
**
**
**************************************
** AERMOD Control Pathway
**************************************
**
**
CO STARTING
   TITLEONE C:\Users\Michael Tirohn\Desktop\HRAs\15496 Ramona and Webster\15496
   MODELOPT DFAULT CONC
   AVERTIME 24
   URBANOPT 2189641 Riverside_County
   POLLUTID PM_2.5
   FLAGPOLE 2.00
   RUNORNOT RUN
   ERRORFIL "15496 Ops PM25.err"
CO FINISHED
**
**************************************
** AERMOD Source Pathway
**************************************
**
**
SO STARTING
** Source Location **
** Source ID - Type - X Coord. - Y Coord. **
   LOCATION VOL1         VOLUME     477827.947  3744751.337      448.000
   LOCATION VOL2         VOLUME     477787.987  3744752.082      448.030
   LOCATION VOL3         VOLUME     477747.536  3744752.578      448.680
   LOCATION VOL4         VOLUME     477707.580  3744753.571      449.000
   LOCATION VOL5         VOLUME     477666.880  3744753.819      449.100
   LOCATION VOL6         VOLUME     477468.674  3744902.881      450.000
   LOCATION VOL7         VOLUME     477509.563  3744902.406      450.000
   LOCATION VOL8         VOLUME     477549.976  3744901.455      450.000
   LOCATION VOL9         VOLUME     477590.865  3744901.931      450.000
   LOCATION VOL10        VOLUME     477621.294  3744901.931      449.620
   LOCATION VOL11        VOLUME     477621.294  3744861.042      449.620
   LOCATION VOL12        VOLUME     477580.405  3744861.517      450.000
   LOCATION VOL13        VOLUME     477539.992  3744861.042      450.000
   LOCATION VOL14        VOLUME     477499.578  3744861.042      450.000
   LOCATION VOL15        VOLUME     477468.198  3744861.517      450.590
   LOCATION VOL16        VOLUME     477468.198  3744821.103      450.720
   LOCATION VOL17        VOLUME     477508.136  3744821.103      450.000
   LOCATION VOL18        VOLUME     477548.550  3744820.628      450.000
   LOCATION VOL19        VOLUME     477588.488  3744820.153      450.000
   LOCATION VOL20        VOLUME     477621.294  3744820.153      449.620
   LOCATION VOL21        VOLUME     477620.819  3744779.802      449.830
   LOCATION VOL22        VOLUME     477580.405  3744780.029      450.000
   LOCATION VOL23        VOLUME     477540.549  3744780.341      450.000
   LOCATION VOL24        VOLUME     477500.589  3744780.341      450.000
   LOCATION VOL25        VOLUME     477468.324  3744780.837      450.720
   LOCATION VOL26        VOLUME     477468.324  3744740.878      450.960
   LOCATION VOL27        VOLUME     477508.283  3744740.382      450.330
   LOCATION VOL28        VOLUME     477547.994  3744740.382      450.000
   LOCATION VOL29        VOLUME     477587.954  3744740.133      450.000
```

```
     LOCATION VOL30        VOLUME     477620.219  3744739.637      450.000
     LOCATION VOL31        VOLUME     477620.219  3744699.429      450.000
     LOCATION VOL32        VOLUME     477580.508  3744700.174      450.000
     LOCATION VOL33        VOLUME     477540.549  3744700.422      450.060
     LOCATION VOL34        VOLUME     477500.589  3744700.670      450.710
     LOCATION VOL35        VOLUME     477468.820  3744700.670      451.000
     LOCATION VOL36        VOLUME     477469.068  3744660.959      451.000
     LOCATION VOL37        VOLUME     477509.028  3744660.711      451.000
     LOCATION VOL38        VOLUME     477548.987  3744660.463      450.030
     LOCATION VOL39        VOLUME     477588.947  3744660.463      450.000
     LOCATION VOL40        VOLUME     477620.716  3744660.711      450.000
     LOCATION VOL41        VOLUME     477620.716  3744620.752      450.000
     LOCATION VOL42        VOLUME     477580.756  3744620.503      450.000
     LOCATION VOL43        VOLUME     477540.797  3744620.255      450.910
     LOCATION VOL44        VOLUME     477500.837  3744620.503      451.000
     LOCATION VOL45        VOLUME     477468.820  3744620.503      451.000
     LOCATION VOL46        VOLUME     477469.068  3744580.544      451.130
     LOCATION VOL47        VOLUME     477509.028  3744580.544      451.000
     LOCATION VOL48        VOLUME     477549.235  3744580.296      451.000
     LOCATION VOL49        VOLUME     477588.698  3744580.544      450.710
     LOCATION VOL50        VOLUME     477620.964  3744580.792      450.000
     LOCATION VOL51        VOLUME     477620.716  3744540.833      450.330
     LOCATION VOL52        VOLUME     477580.976  3744540.186      450.980
     LOCATION VOL53        VOLUME     477540.895  3744540.124      451.000
     LOCATION VOL54        VOLUME     477500.599  3744540.335      451.340
     LOCATION VOL55        VOLUME     477468.952  3744540.546      451.860
     LOCATION VOL56        VOLUME     477468.741  3744500.249      452.000
     LOCATION VOL57        VOLUME     477508.827  3744500.249      451.910
     LOCATION VOL58        VOLUME     477549.123  3744499.827      451.020
     LOCATION VOL59        VOLUME     477589.631  3744500.038      451.000
     LOCATION VOL60        VOLUME     477620.222  3744500.249      450.950
     LOCATION VOL61        VOLUME     477660.729  3744510.587      450.160
     LOCATION VOL62        VOLUME     477700.604  3744510.587      450.000
     LOCATION VOL63        VOLUME     477741.111  3744510.376      450.000
     LOCATION VOL64        VOLUME     477781.197  3744510.165      450.000
     LOCATION VOL65        VOLUME     477821.915  3744510.376      449.490
     LOCATION VOL66        VOLUME     477823.392  3744451.303      450.000
     LOCATION VOL67        VOLUME     477783.095  3744451.303      450.000
     LOCATION VOL68        VOLUME     477742.588  3744451.303      450.290
     LOCATION VOL69        VOLUME     477702.503  3744451.092      450.960
     LOCATION VOL70        VOLUME     477662.417  3744451.092      451.000
     LOCATION VOL71        VOLUME     477621.699  3744451.303      451.000
     LOCATION VOL72        VOLUME     477822.126  3744480.629      449.960
     LOCATION VOL73        VOLUME     477781.830  3744480.629      450.000
     LOCATION VOL74        VOLUME     477741.322  3744480.418      450.000
     LOCATION VOL75        VOLUME     477701.026  3744480.418      450.510
     LOCATION VOL76        VOLUME     477660.518  3744480.418      450.670
     LOCATION VOL77        VOLUME     477620.644  3744480.418      451.000
     LOCATION VOL78        VOLUME     477581.613  3744484.215      451.000
     LOCATION VOL79        VOLUME     477541.106  3744484.637      451.560
     LOCATION VOL80        VOLUME     477501.232  3744484.215      452.000
     LOCATION VOL81        VOLUME     477468.952  3744484.004      452.000
** Source Parameters **
     SRCPARAM VOL1         0.0000314995     5.000     9.349     1.400
     SRCPARAM VOL2         0.0000314995     5.000     9.349     1.400
     SRCPARAM VOL3         0.0000314995     5.000     9.349     1.400
     SRCPARAM VOL4         0.0000314995     5.000     9.349     1.400
     SRCPARAM VOL5         0.0000314995     5.000     9.349     1.400
     SRCPARAM VOL6         0.0000314995     5.000     9.349     1.400
     SRCPARAM VOL7         0.0000314995     5.000     9.349     1.400
     SRCPARAM VOL8         0.0000314995     5.000     9.349     1.400
     SRCPARAM VOL9         0.0000314995     5.000     9.349     1.400
     SRCPARAM VOL10        0.0000314995     5.000     9.349     1.400
     SRCPARAM VOL11        0.0000314995     5.000     9.349     1.400
     SRCPARAM VOL12        0.0000314995     5.000     9.349     1.400
     SRCPARAM VOL13        0.0000314995     5.000     9.349     1.400
```

```
      SRCPARAM VOL14        0.0000314995     5.000     9.349     1.400
      SRCPARAM VOL15        0.0000314995     5.000     9.349     1.400
      SRCPARAM VOL16        0.0000314995     5.000     9.349     1.400
      SRCPARAM VOL17        0.0000314995     5.000     9.349     1.400
      SRCPARAM VOL18        0.0000314995     5.000     9.349     1.400
      SRCPARAM VOL19        0.0000314995     5.000     9.349     1.400
      SRCPARAM VOL20        0.0000314995     5.000     9.349     1.400
      SRCPARAM VOL21        0.0000314995     5.000     9.349     1.400
      SRCPARAM VOL22        0.0000314995     5.000     9.349     1.400
      SRCPARAM VOL23        0.0000314995     5.000     9.349     1.400
      SRCPARAM VOL24        0.0000314995     5.000     9.349     1.400
      SRCPARAM VOL25        0.0000314995     5.000     9.349     1.400
      SRCPARAM VOL26        0.0000314995     5.000     9.349     1.400
      SRCPARAM VOL27        0.0000314995     5.000     9.349     1.400
      SRCPARAM VOL28        0.0000314995     5.000     9.349     1.400
      SRCPARAM VOL29        0.0000314995     5.000     9.349     1.400
      SRCPARAM VOL30        0.0000314995     5.000     9.349     1.400
      SRCPARAM VOL31        0.0000314995     5.000     9.349     1.400
      SRCPARAM VOL32        0.0000314995     5.000     9.349     1.400
      SRCPARAM VOL33        0.0000314995     5.000     9.349     1.400
      SRCPARAM VOL34        0.0000314995     5.000     9.349     1.400
      SRCPARAM VOL35        0.0000314995     5.000     9.349     1.400
      SRCPARAM VOL36        0.0000314995     5.000     9.349     1.400
      SRCPARAM VOL37        0.0000314995     5.000     9.349     1.400
      SRCPARAM VOL38        0.0000314995     5.000     9.349     1.400
      SRCPARAM VOL39        0.0000314995     5.000     9.349     1.400
      SRCPARAM VOL40        0.0000314995     5.000     9.349     1.400
      SRCPARAM VOL41        0.0000314995     5.000     9.349     1.400
      SRCPARAM VOL42        0.0000314995     5.000     9.349     1.400
      SRCPARAM VOL43        0.0000314995     5.000     9.349     1.400
      SRCPARAM VOL44        0.0000314995     5.000     9.349     1.400
      SRCPARAM VOL45        0.0000314995     5.000     9.349     1.400
      SRCPARAM VOL46        0.0000314995     5.000     9.349     1.400
      SRCPARAM VOL47        0.0000314995     5.000     9.349     1.400
      SRCPARAM VOL48        0.0000314995     5.000     9.349     1.400
      SRCPARAM VOL49        0.0000314995     5.000     9.349     1.400
      SRCPARAM VOL50        0.0000314995     5.000     9.349     1.400
      SRCPARAM VOL51        0.0000314995     5.000     9.349     1.400
      SRCPARAM VOL52        0.0000314995     5.000     9.349     1.400
      SRCPARAM VOL53        0.0000314995     5.000     9.349     1.400
      SRCPARAM VOL54        0.0000314995     5.000     9.349     1.400
      SRCPARAM VOL55        0.0000314995     5.000     9.349     1.400
      SRCPARAM VOL56        0.0000314995     5.000     9.349     1.400
      SRCPARAM VOL57        0.0000314995     5.000     9.349     1.400
      SRCPARAM VOL58        0.0000314995     5.000     9.349     1.400
      SRCPARAM VOL59        0.0000314995     5.000     9.349     1.400
      SRCPARAM VOL60        0.0000314995     5.000     9.349     1.400
      SRCPARAM VOL61        0.0000314995     5.000     9.349     1.400
      SRCPARAM VOL62        0.0000314995     5.000     9.349     1.400
      SRCPARAM VOL63        0.0000314995     5.000     9.349     1.400
      SRCPARAM VOL64        0.0000314995     5.000     9.349     1.400
      SRCPARAM VOL65        0.0000314995     5.000     9.349     1.400
      SRCPARAM VOL66        0.0000314995     5.000     9.349     1.400
      SRCPARAM VOL67        0.0000314995     5.000     9.349     1.400
      SRCPARAM VOL68        0.0000314995     5.000     9.349     1.400
      SRCPARAM VOL69        0.0000314995     5.000     9.349     1.400
      SRCPARAM VOL70        0.0000314995     5.000     9.349     1.400
      SRCPARAM VOL71        0.0000314995     5.000     9.349     1.400
      SRCPARAM VOL72        0.0000314995     5.000     9.349     1.400
      SRCPARAM VOL73        0.0000314995     5.000     9.349     1.400
      SRCPARAM VOL74        0.0000314995     5.000     9.349     1.400
      SRCPARAM VOL75        0.0000314995     5.000     9.349     1.400
      SRCPARAM VOL76        0.0000314995     5.000     9.349     1.400
      SRCPARAM VOL77        0.0000314995     5.000     9.349     1.400
      SRCPARAM VOL78        0.0000314995     5.000     9.349     1.400
      SRCPARAM VOL79        0.0000314995     5.000     9.349     1.400
```

```
   SRCPARAM VOL80        0.0000314995     5.000     9.349     1.400
   SRCPARAM VOL81        0.0000314995     5.000     9.349     1.400
   URBANSRC ALL
   SRCGROUP ALL
SO FINISHED
**
**************************************
** AERMOD Receptor Pathway
**************************************
**
**
RE STARTING
   INCLUDED "15496 Ops PM25.rou"
RE FINISHED
**
**************************************
** AERMOD Meteorology Pathway
**************************************
**
**
ME STARTING
   SURFFILE PERI_V9_ADJU\PERI_v9.SFC
   PROFFILE PERI_V9_ADJU\PERI_v9.PFL
   SURFDATA 3171 2010
   UAIRDATA 3190 2010
   SITEDATA 99999 2010
   PROFBASE 442.0 METERS
ME FINISHED
**
**************************************
** AERMOD Output Pathway
**************************************
**
**
OU STARTING
   RECTABLE ALLAVE 1ST
   RECTABLE 24 1ST
** Auto-Generated Plotfiles
   PLOTFILE 24 ALL 1ST "15496 OPS PM25.AD\24H1GALL.PLT" 31
   SUMMFILE "15496 Ops PM25.sum"
OU FINISHED


  *** Message Summary For AERMOD Model Setup ***

  --------- Summary of Total Messages --------

 A Total of            0 Fatal Error Message(s)
 A Total of            2 Warning Message(s)
 A Total of            0 Informational Message(s)


    ******** FATAL ERROR MESSAGES ********
              ***  NONE  ***


    ********   WARNING MESSAGES   ********
 ME W186     225       MEOPEN: THRESH_1MIN 1-min ASOS wind speed threshold
 used           0.50
 ME W187     225       MEOPEN: ADJ_U* Option for Stable Low Winds used in
 AERMET

 *********************************
 *** SETUP Finishes Successfully ***
 *********************************
```

```
FF *** AERMOD - VERSION 23132  ***   *** C:\Users\Michael Tirohn\Desktop\HRAs\15496
Ramona and Webster\15496  ***        04/23/24
 *** AERMET - VERSION  16216 ***
 ***                                                                        ***
 11:57:36

                              PAGE   1
 *** MODELOPTs:    RegDFAULT  CONC  ELEV  FLGPOL  URBAN  ADJ_U*

                                            ***     MODEL SETUP OPTIONS SUMMARY       ***
 - - - - - - - - - - - - - - - - - - - - - - - - - - - - - - - - - - - - - - - - - - - -
 - - - - - - - - - - - - - - - - - - -

 ** Model Options Selected:
      * Model Uses Regulatory DEFAULT Options
      * Model Is Setup For Calculation of Average CONCentration Values.
      * NO GAS DEPOSITION Data Provided.
      * NO PARTICLE DEPOSITION Data Provided.
      * Model Uses NO DRY DEPLETION. DDPLETE  =  F
      * Model Uses NO WET DEPLETION. WETDPLT  =  F
      * Stack-tip Downwash.
      * Model Accounts for ELEVated Terrain Effects.
      * Use Calms Processing Routine.
      * Use Missing Data Processing Routine.
      * No Exponential Decay.
      * Model Uses URBAN Dispersion Algorithm for the SBL for    81 Source(s),
        for Total of    1 Urban Area(s):
   Urban Population =   2189641.0 ;  Urban Roughness Length =  1.000 m
      * Urban Roughness Length of 1.0 Meter Used.
      * ADJ_U*   - Use ADJ_U* option for SBL in AERMET
      * CCVR_Sub - Meteorological data includes CCVR substitutions
      * TEMP_Sub - Meteorological data includes TEMP substitutions
      * Model Accepts FLAGPOLE Receptor . Heights.
      * The User Specified a Pollutant Type of: PM_2.5

 **Model Calculates  1 Short Term Average(s) of:  24-HR

 **This Run Includes:     81 Source(s);       1 Source Group(s); and      66 Receptor(s)

                with:      0 POINT(s), including
                           0 POINTCAP(s) and      0 POINTHOR(s)
                 and:     81 VOLUME source(s)
                 and:      0 AREA type source(s)
                 and:      0 LINE source(s)
                 and:      0 RLINE/RLINEXT source(s)
                 and:      0 OPENPIT source(s)
                 and:      0 BUOYANT LINE source(s) with a total of     0 line(s)
                 and:      0 SWPOINT source(s)


 **Model Set To Continue RUNning After the Setup Testing.

 **The AERMET Input Meteorological Data Version Date:  16216

 **Output Options Selected:
          Model Outputs Tables of Highest Short Term Values by Receptor (RECTABLE
          Keyword)
          Model Outputs External File(s) of High Values for Plotting (PLOTFILE Keyword)
          Model Outputs Separate Summary File of High Ranked Values (SUMMFILE Keyword)

 **NOTE:  The Following Flags May Appear Following CONC Values:  c for Calm Hours
                                                                 m for Missing Hours
                                                                 b for Both Calm and
                                                                 Missing Hours

 **Misc. Inputs:  Base Elev. for Pot. Temp. Profile (m MSL) =   442.00 ;  Decay Coef.
```

```
 =    0.000     ;  Rot. Angle =     0.0
                 Emission Units = GRAMS/SEC                                ;  Emission
                 Rate Unit Factor =   0.10000E+07
                 Output Units   = MICROGRAMS/M**3

 **Approximate Storage Requirements of Model =      3.5 MB of RAM.

 **Input Runstream File:
 aermod.inp

 **Output Print File:
 aermod.out


 **Detailed Error/Message File:   15496 Ops
 PM25.err
 **File for Summary of Results:   15496 Ops
 PM25.sum
FF *** AERMOD - VERSION 23132  ***   *** C:\Users\Michael Tirohn\Desktop\HRAs\15496
Ramona and Webster\15496  ***         04/23/24
 *** AERMET - VERSION  16216 ***
 ***                                                                      ***
 11:57:36

                             PAGE   2
 *** MODELOPTs:    RegDFAULT  CONC  ELEV  FLGPOL  URBAN  ADJ_U*


                                                  *** VOLUME SOURCE DATA ***

               NUMBER EMISSION RATE                    BASE    RELEASE    INIT.
               INIT.   URBAN  EMISSION RATE   AIRCRAFT
   SOURCE       PART.  (GRAMS/SEC)     X        Y      ELEV.   HEIGHT      SY
   SZ     SOURCE  SCALAR VARY
     ID         CATS.              (METERS) (METERS) (METERS) (METERS) (METERS)
     (METERS)              BY
 - - - - - - - - - - - - - - - - - - - - - - - - - - - - - - - - - - - - - - - - - -
 - - - - - - - - - - - - - - - - -

 VOL1             0   0.31500E-04  477827.9 3744751.3   448.0     5.00     9.35
 1.40     YES                   NO
 VOL2             0   0.31500E-04  477788.0 3744752.1   448.0     5.00     9.35
 1.40     YES                   NO
 VOL3             0   0.31500E-04  477747.5 3744752.6   448.7     5.00     9.35
 1.40     YES                   NO
 VOL4             0   0.31500E-04  477707.6 3744753.6   449.0     5.00     9.35
 1.40     YES                   NO
 VOL5             0   0.31500E-04  477666.9 3744753.8   449.1     5.00     9.35
 1.40     YES                   NO
 VOL6             0   0.31500E-04  477468.7 3744902.9   450.0     5.00     9.35
 1.40     YES                   NO
 VOL7             0   0.31500E-04  477509.6 3744902.4   450.0     5.00     9.35
 1.40     YES                   NO
 VOL8             0   0.31500E-04  477550.0 3744901.5   450.0     5.00     9.35
 1.40     YES                   NO
 VOL9             0   0.31500E-04  477590.9 3744901.9   450.0     5.00     9.35
 1.40     YES                   NO
 VOL10            0   0.31500E-04  477621.3 3744901.9   449.6     5.00     9.35
 1.40     YES                   NO
 VOL11            0   0.31500E-04  477621.3 3744861.0   449.6     5.00     9.35
 1.40     YES                   NO
 VOL12            0   0.31500E-04  477580.4 3744861.5   450.0     5.00     9.35
 1.40     YES                   NO
 VOL13            0   0.31500E-04  477540.0 3744861.0   450.0     5.00     9.35
 1.40     YES                   NO
 VOL14            0   0.31500E-04  477499.6 3744861.0   450.0     5.00     9.35
```

```
      1.40     YES                    NO
358   VOL15            0   0.31500E-04  477468.2 3744861.5   450.6     5.00     9.35
      1.40     YES                    NO
359   VOL16            0   0.31500E-04  477468.2 3744821.1   450.7     5.00     9.35
      1.40     YES                    NO
360   VOL17            0   0.31500E-04  477508.1 3744821.1   450.0     5.00     9.35
      1.40     YES                    NO
361   VOL18            0   0.31500E-04  477548.5 3744820.6   450.0     5.00     9.35
      1.40     YES                    NO
362   VOL19            0   0.31500E-04  477588.5 3744820.2   450.0     5.00     9.35
      1.40     YES                    NO
363   VOL20            0   0.31500E-04  477621.3 3744820.2   449.6     5.00     9.35
      1.40     YES                    NO
364   VOL21            0   0.31500E-04  477620.8 3744779.8   449.8     5.00     9.35
      1.40     YES                    NO
365   VOL22            0   0.31500E-04  477580.4 3744780.0   450.0     5.00     9.35
      1.40     YES                    NO
366   VOL23            0   0.31500E-04  477540.5 3744780.3   450.0     5.00     9.35
      1.40     YES                    NO
367   VOL24            0   0.31500E-04  477500.6 3744780.3   450.0     5.00     9.35
      1.40     YES                    NO
368   VOL25            0   0.31500E-04  477468.3 3744780.8   450.7     5.00     9.35
      1.40     YES                    NO
369   VOL26            0   0.31500E-04  477468.3 3744740.9   451.0     5.00     9.35
      1.40     YES                    NO
370   VOL27            0   0.31500E-04  477508.3 3744740.4   450.3     5.00     9.35
      1.40     YES                    NO
371   VOL28            0   0.31500E-04  477548.0 3744740.4   450.0     5.00     9.35
      1.40     YES                    NO
372   VOL29            0   0.31500E-04  477588.0 3744740.1   450.0     5.00     9.35
      1.40     YES                    NO
373   VOL30            0   0.31500E-04  477620.2 3744739.6   450.0     5.00     9.35
      1.40     YES                    NO
374   VOL31            0   0.31500E-04  477620.2 3744699.4   450.0     5.00     9.35
      1.40     YES                    NO
375   VOL32            0   0.31500E-04  477580.5 3744700.2   450.0     5.00     9.35
      1.40     YES                    NO
376   VOL33            0   0.31500E-04  477540.5 3744700.4   450.1     5.00     9.35
      1.40     YES                    NO
377   VOL34            0   0.31500E-04  477500.6 3744700.7   450.7     5.00     9.35
      1.40     YES                    NO
378   VOL35            0   0.31500E-04  477468.8 3744700.7   451.0     5.00     9.35
      1.40     YES                    NO
379   VOL36            0   0.31500E-04  477469.1 3744661.0   451.0     5.00     9.35
      1.40     YES                    NO
380   VOL37            0   0.31500E-04  477509.0 3744660.7   451.0     5.00     9.35
      1.40     YES                    NO
381   VOL38            0   0.31500E-04  477549.0 3744660.5   450.0     5.00     9.35
      1.40     YES                    NO
382   VOL39            0   0.31500E-04  477588.9 3744660.5   450.0     5.00     9.35
      1.40     YES                    NO
383   VOL40            0   0.31500E-04  477620.7 3744660.7   450.0     5.00     9.35
      1.40     YES                    NO
384  FF *** AERMOD - VERSION 23132  ***   *** C:\Users\Michael Tirohn\Desktop\HRAs\15496
     Ramona and Webster\15496  ***        04/23/24
385   *** AERMET - VERSION  16216 ***
      ***                                                                    ***
      11:57:36
386
                                PAGE   3
387   *** MODELOPTs:    RegDFAULT  CONC  ELEV  FLGPOL  URBAN  ADJ_U*
388
389
390                                                *** VOLUME SOURCE DATA ***
391
392                NUMBER EMISSION RATE                      BASE    RELEASE    INIT.
```

	SOURCE ID	INIT. PART. CATS.	URBAN SOURCE	EMISSION RATE (GRAMS/SEC)	X (METERS)	Y (METERS)	ELEV. (METERS)	AIRCRAFT HEIGHT (METERS)	SY (METERS)	SZ (METERS)	SCALAR VARY BY
397	VOL41	0		0.31500E-04	477620.7	3744620.8	450.0	5.00	9.35	1.40	YES
398	VOL42	0		0.31500E-04	477580.8	3744620.5	450.0	5.00	9.35	1.40	YES
399	VOL43	0		0.31500E-04	477540.8	3744620.3	450.9	5.00	9.35	1.40	YES
400	VOL44	0		0.31500E-04	477500.8	3744620.5	451.0	5.00	9.35	1.40	YES
401	VOL45	0		0.31500E-04	477468.8	3744620.5	451.0	5.00	9.35	1.40	YES
402	VOL46	0		0.31500E-04	477469.1	3744580.5	451.1	5.00	9.35	1.40	YES
403	VOL47	0		0.31500E-04	477509.0	3744580.5	451.0	5.00	9.35	1.40	YES
404	VOL48	0		0.31500E-04	477549.2	3744580.3	451.0	5.00	9.35	1.40	YES
405	VOL49	0		0.31500E-04	477588.7	3744580.5	450.7	5.00	9.35	1.40	YES
406	VOL50	0		0.31500E-04	477621.0	3744580.8	450.0	5.00	9.35	1.40	YES
407	VOL51	0		0.31500E-04	477620.7	3744540.8	450.3	5.00	9.35	1.40	YES
408	VOL52	0		0.31500E-04	477581.0	3744540.2	451.0	5.00	9.35	1.40	YES
409	VOL53	0		0.31500E-04	477540.9	3744540.1	451.0	5.00	9.35	1.40	YES
410	VOL54	0		0.31500E-04	477500.6	3744540.3	451.3	5.00	9.35	1.40	YES
411	VOL55	0		0.31500E-04	477469.0	3744540.5	451.9	5.00	9.35	1.40	YES
412	VOL56	0		0.31500E-04	477468.7	3744500.2	452.0	5.00	9.35	1.40	YES
413	VOL57	0		0.31500E-04	477508.8	3744500.2	451.9	5.00	9.35	1.40	YES
414	VOL58	0		0.31500E-04	477549.1	3744499.8	451.0	5.00	9.35	1.40	YES
415	VOL59	0		0.31500E-04	477589.6	3744500.0	451.0	5.00	9.35	1.40	YES
416	VOL60	0		0.31500E-04	477620.2	3744500.2	450.9	5.00	9.35	1.40	YES
417	VOL61	0		0.31500E-04	477660.7	3744510.6	450.2	5.00	9.35	1.40	YES
418	VOL62	0		0.31500E-04	477700.6	3744510.6	450.0	5.00	9.35	1.40	YES
419	VOL63	0		0.31500E-04	477741.1	3744510.4	450.0	5.00	9.35	1.40	YES
420	VOL64	0		0.31500E-04	477781.2	3744510.2	450.0	5.00	9.35	1.40	YES
421	VOL65	0		0.31500E-04	477821.9	3744510.4	449.5	5.00	9.35	1.40	YES
422	VOL66	0		0.31500E-04	477823.4	3744451.3	450.0	5.00	9.35	1.40	YES
423	VOL67	0		0.31500E-04	477783.1	3744451.3	450.0	5.00	9.35	1.40	YES
424	VOL68	0		0.31500E-04	477742.6	3744451.3	450.3	5.00	9.35	1.40	YES
425	VOL69	0		0.31500E-04	477702.5	3744451.1	451.0	5.00	9.35	1.40	YES

```
VOL70            0   0.31500E-04  477662.4 3744451.1   451.0     5.00     9.35
1.40     YES                     NO
VOL71            0   0.31500E-04  477621.7 3744451.3   451.0     5.00     9.35
1.40     YES                     NO
VOL72            0   0.31500E-04  477822.1 3744480.6   450.0     5.00     9.35
1.40     YES                     NO
VOL73            0   0.31500E-04  477781.8 3744480.6   450.0     5.00     9.35
1.40     YES                     NO
VOL74            0   0.31500E-04  477741.3 3744480.4   450.0     5.00     9.35
1.40     YES                     NO
VOL75            0   0.31500E-04  477701.0 3744480.4   450.5     5.00     9.35
1.40     YES                     NO
VOL76            0   0.31500E-04  477660.5 3744480.4   450.7     5.00     9.35
1.40     YES                     NO
VOL77            0   0.31500E-04  477620.6 3744480.4   451.0     5.00     9.35
1.40     YES                     NO
VOL78            0   0.31500E-04  477581.6 3744484.2   451.0     5.00     9.35
1.40     YES                     NO
VOL79            0   0.31500E-04  477541.1 3744484.6   451.6     5.00     9.35
1.40     YES                     NO
VOL80            0   0.31500E-04  477501.2 3744484.2   452.0     5.00     9.35
1.40     YES                     NO
FF *** AERMOD - VERSION 23132  ***   *** C:\Users\Michael Tirohn\Desktop\HRAs\15496
Ramona and Webster\15496  ***        04/23/24
 *** AERMET - VERSION  16216 ***
 ***                                                                    ***
 11:57:36

                              PAGE   4
*** MODELOPTs:    RegDFAULT  CONC  ELEV  FLGPOL  URBAN  ADJ_U*


                                                *** VOLUME SOURCE DATA ***

               NUMBER EMISSION RATE                      BASE    RELEASE    INIT.
               INIT.   URBAN  EMISSION RATE   AIRCRAFT
  SOURCE        PART.  (GRAMS/SEC)     X        Y      ELEV.   HEIGHT      SY
  SZ     SOURCE  SCALAR VARY
    ID          CATS.               (METERS) (METERS) (METERS) (METERS) (METERS)
    (METERS)              BY
- - - - - - - - - - - - - - - - - - - - - - - - - - - - - - - - - - - - - - - - - - -
- - - - - - - - - - - - - - - - - - -

VOL81            0   0.31500E-04  477469.0 3744484.0   452.0     5.00     9.35
1.40     YES                     NO
FF *** AERMOD - VERSION 23132  ***   *** C:\Users\Michael Tirohn\Desktop\HRAs\15496
Ramona and Webster\15496  ***        04/23/24
 *** AERMET - VERSION  16216 ***
 ***                                                                    ***
 11:57:36

                              PAGE   5
*** MODELOPTs:    RegDFAULT  CONC  ELEV  FLGPOL  URBAN  ADJ_U*


                                          *** SOURCE IDs DEFINING SOURCE GROUPS ***

SRCGROUP ID                                          SOURCE IDs
-----------                                          ----------


 ALL        VOL1        , VOL2        , VOL3        , VOL4        , VOL5        ,
 VOL6        , VOL7        , VOL8        ,

            VOL9        , VOL10       , VOL11       , VOL12       , VOL13       ,
            VOL14       , VOL15       , VOL16       ,
```

```
466
467              VOL17       , VOL18       , VOL19       , VOL20       , VOL21       ,
                 VOL22       , VOL23       , VOL24       ,
468
469              VOL25       , VOL26       , VOL27       , VOL28       , VOL29       ,
                 VOL30       , VOL31       , VOL32       ,
470
471              VOL33       , VOL34       , VOL35       , VOL36       , VOL37       ,
                 VOL38       , VOL39       , VOL40       ,
472
473              VOL41       , VOL42       , VOL43       , VOL44       , VOL45       ,
                 VOL46       , VOL47       , VOL48       ,
474
475              VOL49       , VOL50       , VOL51       , VOL52       , VOL53       ,
                 VOL54       , VOL55       , VOL56       ,
476
477              VOL57       , VOL58       , VOL59       , VOL60       , VOL61       ,
                 VOL62       , VOL63       , VOL64       ,
478
479              VOL65       , VOL66       , VOL67       , VOL68       , VOL69       ,
                 VOL70       , VOL71       , VOL72       ,
480
481              VOL73       , VOL74       , VOL75       , VOL76       , VOL77       ,
                 VOL78       , VOL79       , VOL80       ,
482
483              VOL81       ,
484  FF *** AERMOD - VERSION 23132  ***   *** C:\Users\Michael Tirohn\Desktop\HRAs\15496
     Ramona and Webster\15496  ***        04/23/24
485   *** AERMET - VERSION  16216 ***
      ***                                                                    ***
      11:57:36
486
                                PAGE   6
487   *** MODELOPTs:    RegDFAULT  CONC  ELEV  FLGPOL  URBAN  ADJ_U*
488
489
490                                        *** SOURCE IDs DEFINED AS URBAN SOURCES ***
491
492    URBAN ID   URBAN POP                                  SOURCE IDs
493    --------   ---------                                  ----------
494
495
496                2189641.   VOL1        , VOL2        , VOL3        , VOL4        ,
                   VOL5        , VOL6        , VOL7        ,
497   VOL8        ,
498
499              VOL9        , VOL10       , VOL11       , VOL12       , VOL13       ,
                 VOL14       , VOL15       , VOL16       ,
500
501              VOL17       , VOL18       , VOL19       , VOL20       , VOL21       ,
                 VOL22       , VOL23       , VOL24       ,
502
503              VOL25       , VOL26       , VOL27       , VOL28       , VOL29       ,
                 VOL30       , VOL31       , VOL32       ,
504
505              VOL33       , VOL34       , VOL35       , VOL36       , VOL37       ,
                 VOL38       , VOL39       , VOL40       ,
506
507              VOL41       , VOL42       , VOL43       , VOL44       , VOL45       ,
                 VOL46       , VOL47       , VOL48       ,
508
509              VOL49       , VOL50       , VOL51       , VOL52       , VOL53       ,
                 VOL54       , VOL55       , VOL56       ,
510
511              VOL57       , VOL58       , VOL59       , VOL60       , VOL61       ,
                 VOL62       , VOL63       , VOL64       ,
```

```
512
513             VOL65       , VOL66       , VOL67       , VOL68       , VOL69       ,
                VOL70       , VOL71       , VOL72       ,
514
515             VOL73       , VOL74       , VOL75       , VOL76       , VOL77       ,
                VOL78       , VOL79       , VOL80       ,
516
517             VOL81       ,
518  FF *** AERMOD - VERSION 23132  ***   *** C:\Users\Michael Tirohn\Desktop\HRAs\15496
     Ramona and Webster\15496  ***        04/23/24
519   *** AERMET - VERSION  16216 ***
      ***                                                                    ***
      11:57:36
520
                                PAGE   7
521   *** MODELOPTs:    RegDFAULT  CONC  ELEV  FLGPOL  URBAN  ADJ_U*
522
523                                          *** DISCRETE CARTESIAN RECEPTORS ***
524                                        (X-COORD, Y-COORD, ZELEV, ZHILL, ZFLAG)
525                                                    (METERS)
526
527       ( 477424.7, 3744382.6,     452.8,     452.8,       2.0);         ( 477213.8,
          3744370.0,     454.0,     454.0,       2.0);
528       ( 477380.5, 3744305.7,     453.2,     453.2,       2.0);         ( 477400.2,
          3744278.7,     453.2,     453.2,       2.0);
529       ( 477404.5, 3744266.3,     453.6,     453.6,       2.0);         ( 477670.1,
          3744412.1,     451.0,     451.0,       2.0);
530       ( 477815.7, 3744578.1,     449.0,     449.0,       2.0);         ( 477814.7,
          3744606.0,     449.0,     449.0,       2.0);
531       ( 477815.1, 3744542.2,     449.1,     449.1,       2.0);         ( 477824.0,
          3744630.3,     448.9,     448.9,       2.0);
532       ( 477736.8, 3744808.1,     448.5,     448.5,       2.0);         ( 477789.8,
          3744794.0,     448.0,     448.0,       2.0);
533       ( 477955.8, 3744839.7,     447.8,     447.8,       2.0);         ( 477957.4,
          3744567.4,     448.0,     448.0,       2.0);
534       ( 477954.4, 3744280.7,     449.5,     449.5,       2.0);         ( 477562.6,
          3745009.3,     450.0,     450.0,       2.0);
535       ( 477524.4, 3745009.2,     450.0,     450.0,       2.0);         ( 477615.7,
          3744987.4,     449.0,     449.0,       2.0);
536       ( 477490.5, 3745035.1,     450.0,     450.0,       2.0);         ( 477713.0,
          3744991.7,     448.6,     448.6,       2.0);
537       ( 477475.9, 3745070.3,     450.0,     450.0,       2.0);         ( 477595.3,
          3745069.5,     449.5,     449.5,       2.0);
538       ( 477694.5, 3745066.2,     449.0,     449.0,       2.0);         ( 477936.6,
          3745026.3,     447.1,     447.1,       2.0);
539       ( 477351.8, 3745113.8,     451.0,     451.0,       2.0);         ( 477093.4,
          3745114.5,     454.0,     454.0,       2.0);
540       ( 479215.4, 3744652.2,     443.0,     443.0,       2.0);         ( 479236.3,
          3744561.6,     443.0,     443.0,       2.0);
541       ( 479213.1, 3744725.0,     443.0,     443.0,       2.0);         ( 479214.0,
          3744782.3,     443.0,     443.0,       2.0);
542       ( 479212.6, 3744856.5,     443.0,     443.0,       2.0);         ( 480888.3,
          3744253.5,     441.0,     509.0,       2.0);
543       ( 477609.2, 3744101.3,     452.0,     452.0,       2.0);         ( 477767.8,
          3744413.5,     450.6,     450.6,       2.0);
544       ( 477561.0, 3744446.8,     451.6,     451.6,       2.0);         ( 477490.5,
          3744456.1,     452.0,     452.0,       2.0);
545       ( 477505.6, 3744456.3,     452.0,     452.0,       2.0);         ( 477849.9,
          3745729.1,     448.0,     448.0,       2.0);
546       ( 477843.1, 3745423.5,     448.0,     448.0,       2.0);         ( 478155.4,
          3745718.9,     447.0,     447.0,       2.0);
547       ( 477718.9, 3745130.6,     448.5,     448.5,       2.0);         ( 477462.6,
          3745732.6,     450.0,     450.0,       2.0);
548       ( 477424.5, 3746103.5,     450.0,     450.0,       2.0);         ( 477839.9,
          3746309.8,     448.0,     448.0,       2.0);
549       ( 478318.1, 3746022.0,     446.0,     446.0,       2.0);         ( 478237.5,
```

```
      3745969.2,     447.0,     447.0,       2.0);
550   (  478308.5, 3746385.9,     446.0,     446.0,       2.0);         (  478244.8,
      3746399.1,     447.0,     447.0,       2.0);
551   (  478306.7, 3745794.3,     446.0,     446.0,       2.0);         (  478467.7,
      3745411.3,     445.0,     445.0,       2.0);
552   (  478863.9, 3745278.9,     444.0,     444.0,       2.0);         (  478377.8,
      3744389.9,     446.0,     446.0,       2.0);
553   (  478653.1, 3744643.6,     445.0,     445.0,       2.0);         (  477798.9,
      3744537.5,     449.4,     449.4,       2.0);
554   (  477800.8, 3744571.9,     449.0,     449.0,       2.0);         (  477831.3,
      3744545.5,     449.0,     449.0,       2.0);
555   (  477834.2, 3744604.7,     449.0,     449.0,       2.0);         (  477841.5,
      3744628.6,     448.7,     448.7,       2.0);
556   (  477833.7, 3744578.1,     449.0,     449.0,       2.0);         (  477812.6,
      3744396.9,     450.0,     450.0,       2.0);
557   (  477812.6, 3744303.8,     451.0,     451.0,       2.0);         (  478090.6,
      3744281.4,     448.0,     448.0,       2.0);
558   (  478163.2, 3744411.6,     448.0,     448.0,       2.0);         (  478377.0,
      3744218.7,     446.0,     446.0,       2.0);
559   (  478123.6, 3744085.5,     448.0,     448.0,       2.0);         (  478322.9,
      3744055.9,     447.0,     447.0,       2.0);
560   FF *** AERMOD - VERSION 23132  ***   *** C:\Users\Michael Tirohn\Desktop\HRAs\15496
      Ramona and Webster\15496  ***        04/23/24
561    *** AERMET - VERSION  16216 ***
       ***                                                                    ***
       11:57:36
562
                                  PAGE   8
563    *** MODELOPTs:    RegDFAULT  CONC  ELEV  FLGPOL  URBAN  ADJ_U*
564
565                                          *** METEOROLOGICAL DAYS SELECTED FOR
                                             PROCESSING ***
566                                                    (1=YES; 0=NO)
567
568              1 1 1 1 1 1 1 1 1 1   1 1 1 1 1 1 1 1 1 1   1 1 1 1 1 1 1 1 1 1   1 1 1 1 1
                 1 1 1 1 1   1 1 1 1 1 1 1 1 1 1
569              1 1 1 1 1 1 1 1 1 1   1 1 1 1 1 1 1 1 1 1   1 1 1 1 1 1 1 1 1 1   1 1 1 1 1
                 1 1 1 1 1   1 1 1 1 1 1 1 1 1 1
570              1 1 1 1 1 1 1 1 1 1   1 1 1 1 1 1 1 1 1 1   1 1 1 1 1 1 1 1 1 1   1 1 1 1 1
                 1 1 1 1 1   1 1 1 1 1 1 1 1 1 1
571              1 1 1 1 1 1 1 1 1 1   1 1 1 1 1 1 1 1 1 1   1 1 1 1 1 1 1 1 1 1   1 1 1 1 1
                 1 1 1 1 1   1 1 1 1 1 1 1 1 1 1
572              1 1 1 1 1 1 1 1 1 1   1 1 1 1 1 1 1 1 1 1   1 1 1 1 1 1 1 1 1 1   1 1 1 1 1
                 1 1 1 1 1   1 1 1 1 1 1 1 1 1 1
573              1 1 1 1 1 1 1 1 1 1   1 1 1 1 1 1 1 1 1 1   1 1 1 1 1 1 1 1 1 1   1 1 1 1 1
                 1 1 1 1 1   1 1 1 1 1 1 1 1 1 1
574              1 1 1 1 1 1 1 1 1 1   1 1 1 1 1 1 1 1 1 1   1 1 1 1 1 1 1 1 1 1   1 1 1 1 1
                 1 1 1 1 1   1 1 1 1 1 1 1 1 1 1
575              1 1 1 1 1 1 1 1 1 1   1 1 1 1 1
576
577                  NOTE:  METEOROLOGICAL DATA ACTUALLY PROCESSED WILL ALSO DEPEND ON WHAT
                     IS INCLUDED IN THE DATA FILE.
578
579
580
581                                  *** UPPER BOUND OF FIRST THROUGH FIFTH WIND SPEED
                                     CATEGORIES ***
582                                                (METERS/SEC)
583
584                                                 1.54,   3.09,   5.14,   8.23,  10.80,
585   FF *** AERMOD - VERSION 23132  ***   *** C:\Users\Michael Tirohn\Desktop\HRAs\15496
      Ramona and Webster\15496  ***        04/23/24
586    *** AERMET - VERSION  16216 ***
       ***                                                                    ***
       11:57:36
587
```

*** MODELOPTs: RegDFAULT CONC ELEV FLGPOL URBAN ADJ_U*

*** UP TO THE FIRST 24 HOURS OF METEOROLOGICAL DATA ***

Surface file:
PERI_V9_ADJU\PERI_v9.SFC
Met Version: 16216
Profile file:
PERI_V9_ADJU\PERI_v9.PFL
Surface format:
FREE

Profile format:
FREE

Surface station no.: 3171 Upper air station no.: 3190
Name: UNKNOWN Name:
UNKNOWN
Year: 2010 Year: 2010

First 24 hours of scalar data

YR	MO	DY	JDY	HR	H0	U*	W*	DT/DZ	ZICNV	ZIMCH	M-O LEN	Z0	BOWEN	ALBEDO	REF WS	WD	HT	REF TA	HT
10	01	01	1	01	-7.9	0.125	-9.000	-9.000	-999.	106.	21.2	0.19	0.61	1.00	1.30	335.	9.1	282.5	5.5
10	01	01	1	02	-3.9	0.088	-9.000	-9.000	-999.	62.	15.1	0.19	0.61	1.00	0.90	142.	9.1	280.9	5.5
10	01	01	1	03	-3.9	0.088	-9.000	-9.000	-999.	62.	15.1	0.19	0.61	1.00	0.90	324.	9.1	280.4	5.5
10	01	01	1	04	-1.3	0.064	-9.000	-9.000	-999.	39.	18.3	0.19	0.61	1.00	0.40	294.	9.1	278.8	5.5
10	01	01	1	05	-3.9	0.088	-9.000	-9.000	-999.	62.	15.0	0.19	0.61	1.00	0.90	205.	9.1	278.1	5.5
10	01	01	1	06	-1.3	0.065	-9.000	-9.000	-999.	39.	18.3	0.19	0.61	1.00	0.40	3.	9.1	277.0	5.5
10	01	01	1	07	-8.0	0.125	-9.000	-9.000	-999.	106.	21.0	0.19	0.61	1.00	1.30	99.	9.1	277.0	5.5
10	01	01	1	08	-3.3	0.086	-9.000	-9.000	-999.	61.	16.8	0.19	0.61	0.54	0.90	319.	9.1	278.8	5.5
10	01	01	1	09	20.1	0.128	0.307	0.010	49.	110.	-9.0	0.19	0.61	0.33	0.90	239.	9.1	284.2	5.5
10	01	01	1	10	56.7	0.087	0.560	0.010	107.	62.	-1.0	0.19	0.61	0.26	0.40	188.	9.1	289.2	5.5
10	01	01	1	11	81.5	0.323	0.867	0.008	277.	441.	-35.9	0.19	0.61	0.23	2.70	310.	9.1	290.9	5.5
10	01	01	1	12	97.1	0.281	1.058	0.008	421.	357.	-19.7	0.19	0.61	0.22	2.20	357.	9.1	293.1	5.5
10	01	01	1	13	92.2	0.279	1.117	0.008	523.	354.	-20.4	0.19	0.61	0.22	2.20	356.	9.1	293.8	5.5
10	01	01	1	14	77.6	0.275	1.102	0.008	595.	347.	-23.2	0.19	0.61	0.23	2.20	50.	9.1	294.2	5.5
10	01	01	1	15	54.9	0.230	1.006	0.008	640.	266.	-19.2	0.19	0.61	0.27	1.80	53.	9.1	293.8	5.5
10	01	01	1	16	12.3	0.206	0.613	0.008	648.	225.	-61.5	0.19	0.61	0.36	1.80	11.	9.1	292.5	5.5
10	01	01	1	17	-3.6	0.087	-9.000	-9.000	-999.	71.	15.6	0.19	0.61	0.64	0.90	351.	9.1	290.4	5.5
10	01	01	1	18	-3.8	0.087	-9.000	-9.000	-999.	62.	15.2	0.19	0.61	1.00	0.90	186.	9.1	287.5	5.5
10	01	01	1	19	-3.8	0.087	-9.000	-9.000	-999.	62.	15.2	0.19	0.61	1.00	0.90	275.	9.1	285.9	5.5
10	01	01	1	20	-1.2	0.064	-9.000	-9.000	-999.	39.	18.1	0.19	0.61	1.00					

```
      0.40  181.    9.1  285.4    5.5
623   10 01 01   1 21   -7.8  0.125 -9.000 -9.000 -999.  106.     21.3  0.19   0.61   1.00
      1.30  318.    9.1  284.9    5.5
624   10 01 01   1 22   -3.8  0.088 -9.000 -9.000 -999.   62.     15.1  0.19   0.61   1.00
      0.90  196.    9.1  283.1    5.5
625   10 01 01   1 23   -3.8  0.088 -9.000 -9.000 -999.   62.     15.1  0.19   0.61   1.00
      0.90  330.    9.1  281.4    5.5
626   10 01 01   1 24   -7.9  0.125 -9.000 -9.000 -999.  106.     21.2  0.19   0.61   1.00
      1.30  332.    9.1  280.9    5.5
627
628
629   First hour of profile data
630   YR MO DY HR HEIGHT F  WDIR    WSPD AMB_TMP sigmaA  sigmaW  sigmaV
631   10 01 01 01    5.5 0 -999.  -99.00   282.6   99.0  -99.00  -99.00
632   10 01 01 01    9.1 1  335.    1.30  -999.0   99.0  -99.00  -99.00
633
634   F indicates top of profile (=1) or below (=0)
635   FF *** AERMOD - VERSION 23132  ***   *** C:\Users\Michael Tirohn\Desktop\HRAs\15496
      Ramona and Webster\15496  ***        04/23/24
636    *** AERMET - VERSION  16216 ***
       ***                                                                    ***
       11:57:36
637
                                  PAGE  10
638   *** MODELOPTs:    RegDFAULT  CONC  ELEV  FLGPOL  URBAN  ADJ_U*
639
640                               *** THE   1ST HIGHEST 24-HR AVERAGE CONCENTRATION   VALUES
                                  FOR SOURCE GROUP:  ALL      ***
641                                   INCLUDING SOURCE(S):     VOL1        , VOL2        ,
                                      VOL3        , VOL4        , VOL5        ,
642                 VOL6        , VOL7        , VOL8        , VOL9        , VOL10       ,
                    VOL11       , VOL12       , VOL13       ,
643                 VOL14       , VOL15       , VOL16       , VOL17       , VOL18       ,
                    VOL19       , VOL20       , VOL21       ,
644                 VOL22       , VOL23       , VOL24       , VOL25       , VOL26       ,
                    VOL27       , VOL28       ,  . . .      ,
645
646                                    *** DISCRETE CARTESIAN RECEPTOR POINTS ***
647
648                                  ** CONC OF PM_2.5   IN
                                     MICROGRAMS/M**3                          **
649
650        X-COORD (M)  Y-COORD (M)        CONC     (YYMMDDHH)              X-COORD (M)
           Y-COORD (M)        CONC     (YYMMDDHH)
651   - - - - - - - - - - - - - - - - - - - - - - - - - - - - - - - - - - - - - - - - - - - -
      - - - - - - - - - - - - - - - - - - - -
652          477424.69   3744382.61        0.05428c (15121824)               477213.82
             3744369.96        0.02312  (11010224)
653          477380.46   3744305.70        0.03343  (14122324)               477400.18
             3744278.74        0.03121  (14122324)
654          477404.46   3744266.26        0.03017  (14122324)               477670.12
             3744412.08        0.13743c (14121524)
655          477815.73   3744578.06        0.08435c (14121524)               477814.74
             3744606.00        0.07358c (14121524)
656          477815.07   3744542.24        0.12769c (14121524)               477823.95
             3744630.32        0.06636c (14121524)
657          477736.85   3744808.14        0.09612c (14121524)               477789.77
             3744794.01        0.09070c (14121524)
658          477955.75   3744839.69        0.02712c (14121524)               477957.38
             3744567.40        0.03580m (16031424)
659          477954.41   3744280.72        0.02405  (16011824)               477562.65
             3745009.29        0.06073  (11111924)
660          477524.40   3745009.20        0.06153b (10121924)               477615.67
             3744987.44        0.06710  (11111924)
661          477490.45   3745035.09        0.05061b (10121924)               477713.00
             3744991.73        0.04145  (11112424)
```

```
          477475.86   3745070.32        0.04089b (10121924)                 477595.28
          3745069.46        0.04025  (11111924)
          477694.47   3745066.20        0.03164  (14113024)                 477936.57
          3745026.32        0.01880c (14121524)
          477351.77   3745113.76        0.02397  (14121224)                 477093.41
          3745114.53        0.01390m (10060524)
          479215.36   3744652.20        0.00267c (14121524)                 479236.29
          3744561.65        0.00261c (14121524)
          479213.08   3744725.01        0.00267c (14121524)                 479213.99
          3744782.35        0.00266c (14121524)
          479212.63   3744856.52        0.00264c (14121524)                 480888.33
          3744253.54        0.00083c (14121524)
          477609.25   3744101.28        0.01922  (14010524)                 477767.75
          3744413.46        0.12417c (14121524)
          477561.01   3744446.83        0.17243c (14121524)                 477490.45
          3744456.09        0.17766c (14121524)
          477505.65   3744456.33        0.18649c (14121524)                 477849.91
          3745729.07        0.00602  (16112024)
          477843.14   3745423.53        0.00988  (16112024)                 478155.38
          3745718.86        0.00441  (16112024)
          477718.88   3745130.57        0.02341  (16112024)                 477462.62
          3745732.62        0.00771b (10121924)
          477424.48   3746103.52        0.00468b (10121924)                 477839.86
          3746309.85        0.00288  (16112024)
          478318.10   3746021.99        0.00288  (16112024)                 478237.48
          3745969.16        0.00332  (16112024)
          478308.53   3746385.91        0.00241  (16112024)                 478244.77
          3746399.12        0.00251  (16112024)
          478306.71   3745794.26        0.00367  (15122224)                 478467.71
          3745411.31        0.00464c (14121524)
          478863.94   3745278.95        0.00332c (14121524)                 478377.82
          3744389.90        0.00863m (16031424)
          478653.06   3744643.63        0.00542c (14121524)                 477798.92
          3744537.50        0.15066c (14121524)
          477800.84   3744571.93        0.09538c (14121524)                 477831.33
          3744545.49        0.10622c (14121524)
          477834.24   3744604.71        0.06704c (14121524)                 477841.54
          3744628.64        0.06112c (14121524)
          477833.74   3744578.15        0.07595c (14121524)                 477812.62
          3744396.90        0.08323  (14120124)
          477812.62   3744303.78        0.04118  (14120124)                 478090.56
          3744281.45        0.01585b (14111524)
          478163.25   3744411.63        0.01476m (16031424)                 478377.04
          3744218.74        0.00778b (14111524)
          478123.62   3744085.48        0.01091  (16011824)                 478322.87
          3744055.89        0.00750b (14111524)
FF *** AERMOD - VERSION 23132  ***   *** C:\Users\Michael Tirohn\Desktop\HRAs\15496
Ramona and Webster\15496  ***        04/23/24
 *** AERMET - VERSION  16216 ***
 ***                                                                          ***
 11:57:36

                                PAGE  11
 *** MODELOPTs:    RegDFAULT  CONC  ELEV  FLGPOL  URBAN  ADJ_U*

                                                *** THE SUMMARY OF HIGHEST 24-HR RESULTS
                                                ***


                                      ** CONC OF PM_2.5   IN
                                      MICROGRAMS/M**3                          **


                                                          DATE

                                                           NETWORK
```

```
GROUP ID                          AVERAGE CONC     (YYMMDDHH)             RECEPTOR  (XR,
YR, ZELEV, ZHILL, ZFLAG)    OF TYPE  GRID-ID
- - - - - - - - - - - - - - - - - - - - - - - - - - - - - - - - - - - - - - - - - - - - - -
- - - - - - - - - - - - - - - - - - - - - - -

ALL      HIGH   1ST HIGH VALUE IS       0.18649c ON 14121524: AT (  477505.65,
3744456.33,   452.00,   452.00,    2.00)  DC


 *** RECEPTOR TYPES:  GC = GRIDCART
                      GP = GRIDPOLR
                      DC = DISCCART
                      DP = DISCPOLR
FF *** AERMOD - VERSION 23132  ***   *** C:\Users\Michael Tirohn\Desktop\HRAs\15496
Ramona and Webster\15496  ***        04/23/24
 *** AERMET - VERSION  16216 ***
 ***                                                                        ***
 11:57:36

                              PAGE  12
 *** MODELOPTs:    RegDFAULT  CONC  ELEV  FLGPOL  URBAN  ADJ_U*

 *** Message Summary : AERMOD Model Execution ***

  --------- Summary of Total Messages --------

 A Total of            0 Fatal Error Message(s)
 A Total of            4 Warning Message(s)
 A Total of         2028 Informational Message(s)

 A Total of        43824 Hours Were Processed

 A Total of          978 Calm Hours Identified

 A Total of         1050 Missing Hours Identified (  2.40 Percent)


    ******** FATAL ERROR MESSAGES ********
                ***  NONE  ***


    ********   WARNING MESSAGES   ********
 ME W186     225       MEOPEN: THRESH_1MIN 1-min ASOS wind speed threshold
 used           0.50
 ME W187     225       MEOPEN: ADJ_U* Option for Stable Low Winds used in
 AERMET
 MX W450   17521       CHKDAT: Record Out of Sequence in Meteorological File at:
 14010101
 MX W450   17521       CHKDAT: Record Out of Sequence in Meteorological File at:    2
 year gap

    ***********************************
    *** AERMOD Finishes Successfully ***
    ***********************************
```